

LORP Synopsis for March 2013

Compliance Comments:

Flows were well above the minimum flow for the month.

Maintenance work on the Langemann Gate at Intake started on 3/28/13. Current metering replaced realtime data during maintenance work through the end of the month.

Maintenance

Activities for the month on the Lower Owens River included the following:

- Current metering continues the development of discharge curves at all in-river flow monitoring sites and are used to develop velocity indexing tables.
- Some in-river station measurements have fluctuated as a result of shifting and increased sedimentation in the river, requiring additional indexing to increase the accuracy of measurements.

Operations

Here are the flow changes during the month:

Langemann at Pump Station increased from 3 cfs to 4 cfs on March 1st, 2013.

LORP Intake increased from 40.2 cfs to 61 cfs on March 14th, 2013.

LORP Intake decreased from 61 cfs to 42 cfs on March 24th, 2013.

Waterfowl Area Monthly Report

Synopsis (for Runoff Year 2012-13)

The runoff forecast for runoff year 2012-13 is 65%, so the waterfowl acreage goal for this year is 325 acres.

On April 17th the spring flows were set and so the inflows to Winterton were shut off and the inflows to Drew were increased to 7.1 cfs. When the wetted perimeter was measured with GPS in the middle of the spring season, the wetted area was 306 acres for Drew.

The June 1st waterfowl flow change for the Drew area was not performed due to the calculations based on the previous year's average coming up nearly the same (0.2 cfs lower) as the current April 16th set flow. When the wetted perimeter was measured with GPS in the middle of the summer season, the wetted area was 318 acres for Drew.

On August 21st the fall flows were set and so the inflows to Drew were decreased to 5.6 cfs. When the wetted perimeter was measured with GPS in the middle of the fall season, the wetted area was 334 acres for Drew.

On October 17th the winter flows were set and so the inflows to Drew were decreased to 1.8 cfs. When the wetted perimeter was measured with GPS in the middle of the winter season, the wetted area was 334 acres for Drew.

The average waterfowl wetted acreage for the 2012-13 was 327 acres, which is just above the goal of 325 acres.

Drew Unit

<u>Inflow</u>	<u>Date Set</u>	<u>Wetted Acreage</u>	<u>Date of GPS</u>
7.1 cfs	4/17/12	306	5/5/12
5.6 cfs	8/21/12	330	5/31/12
1.8 cfs	10/17/12	318	7/12/12
		N/A	8/15/12
		334	9/18/12
		337	10/17/12
		334	1/17/13

Waggoner Unit

<u>Inflow</u>	<u>Date Set</u>	<u>Wetted Acreage</u>	<u>Date of GPS</u>
N/A		N/A	

Winterton Unit

<u>Inflow</u>	<u>Date Set</u>	<u>Wetted Acreage</u>	<u>Date of GPS</u>
0 cfs	4/17/12	93	5/9/12

Thibaut Unit

<u>Inflow</u>	<u>Date Set</u>	<u>Wetted Acreage</u>	<u>Date of GPS</u>
N/A		N/A	

MARCH 2013 IN-RIVER STATION CURRENT METERING SUMMARY

Station	Date	Metered Flow	Station Begin Flow	Station End Flow	Shift Applied	Notes
At Mazourka Canyon Road	3/4/2013	57.39	48.8	51.15	7	gage height 4.19
At Reinhackle Springs	3/4/2013	50.33	55.28	53.56	-4	gage height 3.54
LORP Intake	3/6/2013	43.87	40.2	39.3	4	gage height 4.43
At Reinhackle Springs	3/6/2013	48.16	50.61	50.79	-3	gage height 3.59
At Mazourka Canyon Road	3/7/2013	49.87	46.88	45.66	4	gage height 4.14
LORP Intake	3/28/2013	63.02	N/A	N/A	N/A	gage height N/A
LORP Intake	3/29/2013	47.04	N/A	N/A	N/A	gage height N/A
LORP Intake	3/30/2013	47.54	N/A	N/A	N/A	gage height N/A
LORP Intake	3/31/2013	49.77	N/A	N/A	N/A	gage height N/A

Month: March
Year: 2013

Date	Intake			Blackrock Ditch Return		Goose Lake Return		Billy Lake Return		Mazourka Canyon Road			Locust Ditch Return		Georges Ditch Return		Reinhackle Springs			Alabama Gates Release		Above Pumpstation			Pumpback Discharge		Lange-mann Release to Delta	Weir to Delta	River Daily Avg
	Daily Avg Flow	15 Day Avg	# Days of last 15 at 40+ cfs	Daily Avg Flow	15 Day Avg	Daily Avg Flow	15 Day Avg	Daily Avg Flow	15 Day Avg	Daily Avg Flow	15 Day Avg	# Days of last 15 at 40+ cfs	Daily Avg Flow	15 Day Avg	Daily Avg Flow	15 Day Avg	Daily Avg Flow	15 Day Avg	# Days of last 15 at 40+ cfs	Daily Avg Flow	15 Day Avg	Daily Avg Flow	15 Day Avg	# Days of last 15 at 40+ cfs	Daily Avg Flow	Month to Date			
03/01/13	46	45	15	1	1	1	1	1.2	1	48	49	15	0	0	0	0	54	56	15	0	0	53	54	15	48	48	3	2	50
03/02/13	45	45	15	1	1	1	1	1.2	1	48	49	15	0	0	0	0	53	55	15	0	0	53	54	15	48	48	4	1	50
03/03/13	45	45	15	2	1	2	1	1.2	1	49	49	15	0	0	0	0	55	55	15	0	0	54	54	15	48	48	4	2	51
03/04/13	45	45	15	1	1	1	1	1.1	1	57	49	15	0	0	0	0	49	55	15	0	0	54	54	15	48	48	4	2	51
03/05/13	45	45	15	2	1	1	1	1.2	1	55	50	15	0	0	0	0	46	54	15	0	0	54	54	15	48	48	4	2	50
03/06/13	44	45	15	1	1	1	1	1.4	1	55	50	15	0	0	0	0	48	54	15	0	0	53	54	15	48	48	4	1	50
03/07/13	44	45	15	2	1	1	1	1.5	1	51	50	15	0	0	0	0	48	53	15	0	0	53	54	15	48	48	4	1	49
03/08/13	45	45	15	1	1	1	1	1.6	1	52	50	15	0	0	0	0	50	53	15	0	0	53	53	15	48	48	4	1	50
03/09/13	45	45	15	1	1	1	1	1.7	1	53	51	15	0	0	0	0	50	52	15	0	0	53	53	15	48	48	4	1	50
03/10/13	45	45	15	1	1	1	1	1.7	1	53	51	15	0	0	0	0	49	52	15	0	0	52	53	15	48	48	4	0	50
03/11/13	45	45	15	1	1	1	1	1.7	1	53	51	15	0	0	0	0	49	52	15	0	0	52	53	15	48	48	4	0	50
03/12/13	45	45	15	1	1	1	1	1.7	1	52	52	15	0	0	0	0	48	51	15	0	0	50	53	15	46	48	4	0	49
03/13/13	45	45	15	1	1	1	1	1.7	1	53	52	15	0	0	0	0	49	51	15	0	0	49	53	15	45	48	4	0	49
03/14/13	59	46	15	1	1	1	1	1.7	1	53	52	15	0	0	0	0	49	50	15	0	0	49	52	15	45	47	4	0	53
03/15/13	64	47	15	2	1	1	1	1.7	1	54	52	15	0	0	0	0	49	50	15	0	0	50	52	15	46	47	4	0	54
03/16/13	63	48	15	1	1	1	1	1.6	2	53	53	15	0	0	0	0	50	49	15	0	0	51	52	15	47	47	4	0	54
03/17/13	66	50	15	1	1	1	1	1.6	2	59	53	15	0	0	0	0	50	49	15	0	0	48	52	15	44	47	4	0	56
03/18/13	66	51	15	2	1	1	1	1.5	2	66	55	15	0	0	0	0	51	49	15	0	0	47	51	15	43	47	4	0	58
03/19/13	63	52	15	2	1	1	1	1.5	2	68	55	15	0	0	0	0	50	49	15	0	0	47	51	15	43	47	4	0	57
03/20/13	65	54	15	1	1	1	1	1.6	2	70	56	15	0	0	0	0	52	49	15	0	0	47	50	15	43	47	4	0	59
03/21/13	65	55	15	2	1	1	1	1.6	2	72	57	15	0	0	0	0	56	50	15	0	0	46	50	15	42	46	4	0	60
03/22/13	63	56	15	2	1	1	1	1.6	2	73	59	15	0	0	0	0	61	51	15	0	0	46	49	15	42	46	4	0	61
03/23/13	63	57	15	1	1	1	1	1.6	2	73	60	15	0	0	0	0	62	52	15	0	0	47	49	15	43	46	4	0	61
03/24/13	51	58	15	1	1	1	1	1.6	2	73	62	15	0	0	0	0	64	53	15	0	0	47	49	15	43	46	4	0	59
03/25/13	45	58	15	1	1	1	1	1.6	2	72	63	15	0	0	0	0	66	54	15	0	0	49	48	15	45	46	4	0	58
03/26/13	46	58	15	1	1	2	1	1.6	2	72	64	15	0	0	0	0	66	55	15	0	0	48	48	15	44	46	4	0	58
03/27/13	46	58	15	1	1	2	1	1.6	2	67	65	15	0	0	0	0	66	56	15	0	0	53	48	15	48	46	4	1	58
03/28/13	63	59	15	1	1	2	1	1.6	2	61	66	15	0	0	0	0	66	57	15	0	0	56	49	15	48	46	4	4	62
03/29/13	47	58	15	1	1	2	1	1.6	2	60	66	15	0	0	0	0	66	58	15	0	0	58	49	15	48	46	4	6	58
03/30/13	48	57	15	1	1	1	1	1.6	2	59	67	15	0	0	0	0	66	59	15	0	0	59	50	15	48	46	4	7	58
03/31/13	50	56	15	1	1	1	1	1.5	2	63	67	15	0	0	0	0	61	60	15	0	0	59	50	15	48	46	4	7	58

Lower Owens River Project Flow Report for 03/01/2013

LORP Measuring Station	Augmenting Flows		Owens River Flows		
	Daily Avg Flow(cfs)	15 Day Avg Flow(cfs)	Daily Avg Flow(cfs)	15 Day Avg Flow(cfs)	# Days of last 15 at 40+ cfs
Below River Intake			46	45	15
Blackrock Ditch Return (augmentation)	1	1			
Goose Lake Return (return flow)	1	1			
Billy Lake Return (augmentation)	1.2	1			
Mazourka Canyon Road			48	49	15
Locust Ditch Return (augmentation)	0	0			
Georges Ditch Return (augmentation)	0	0			
Reinhackle Springs			54	56	15
Alabama Gates Return (augmentation)	0	0			
At Pumpback Station ¹			53	54	15
Pump Station			48	48	
Langemann Gate to Delta			3	3	
Weir to Delta			2	3	
LORP In Channel Average Flow ²			50	51	

Pump Station Month-to-Date Average Flow 48 cfs

Blackrock Waterfowl Habitat Area

Flooded Unit	Area	Last Collected	Flow Rate	Flow Set Date
Thibaut ³	0 Acres	04/12/2011	0 cfs	04/12/2011
Winterton	0 Acres	05/31/2012	0 cfs	04/17/2012
Drew	334 Acres	01/17/2013	1.8 cfs	10/17/2012
Waggoner ³	0 Acres	05/31/2011	0 cfs	04/15/2011
Total Flooded Area	334 Acres			

(Runoff Year 2011-12 Year-Date Average: 547 Acres - Requirement is 500 Acres)

Off-River Lakes and Ponds

Upper Twin Lake Gage Read	2.19 ft	(Last Collected: 2/27/2013)
Lower Twin Lake Gage Read	2.21 ft	
Goose Lake Gage Read	2.57 ft	
Thibaut Pond Flooded Area	0 Acres	(Last Collected: 04/12/2011)

1. Above Pump Station not constructed, the flow is the sum of the Pump station discharge, the Langemann Gate releases to the delta, and flow over the spillway weir to the delta.
2. Average of the LORP Intake, Mazourka Canyon, Reinhackle Springs, and At Pumpback Station stations.
3. Thibaut and Waggoner Water Areas are currently off.

Note - All Data shown in this report is from field electronic measuring and data collection devices.

Note - Data contained herein is preliminary and subject to change. Refer to the disclaimer:

<http://wsoweb.ladwp.com/Aqueduct/realtime/disclaimer.htm>

Lower Owens River Project Flow Report for 03/02/2013

LORP Measuring Station	Augmenting Flows		Owens River Flows		
	Daily Avg Flow(cfs)	15 Day Avg Flow(cfs)	Daily Avg Flow(cfs)	15 Day Avg Flow(cfs)	# Days of last 15 at 40+ cfs
Below River Intake			45	45	15
Blackrock Ditch Return (augmentation)	1	1			
Goose Lake Return (return flow)	1	1			
Billy Lake Return (augmentation)	1.2	1			
Mazourka Canyon Road			48	49	15
Locust Ditch Return (augmentation)	0	0			
Georges Ditch Return (augmentation)	0	0			
Reinhackle Springs			53	55	15
Alabama Gates Return (augmentation)	0	0			
At Pumpback Station ¹			53	54	15
Pump Station			48	48	
Langemann Gate to Delta			4	3	
Weir to Delta			1	3	
LORP In Channel Average Flow ²			50	51	

Pump Station Month-to-Date Average Flow 48 cfs

Blackrock Waterfowl Habitat Area

Flooded Unit	Area	Last Collected	Flow Rate	Flow Set Date
Thibaut ³	0 Acres	04/12/2011	0 cfs	04/12/2011
Winterton	0 Acres	05/31/2012	0 cfs	04/17/2012
Drew	334 Acres	01/17/2013	1.8 cfs	10/17/2012
Waggoner ³	0 Acres	05/31/2011	0 cfs	04/15/2011
Total Flooded Area	334 Acres			

(Runoff Year 2011-12 Year-Date Average: 547 Acres - Requirement is 500 Acres)

Off-River Lakes and Ponds

Upper Twin Lake Gage Read	2.19 ft	(Last Collected: 2/27/2013)
Lower Twin Lake Gage Read	2.21 ft	
Goose Lake Gage Read	2.57 ft	
Thibaut Pond Flooded Area	0 Acres	(Last Collected: 04/12/2011)

1. Above Pump Station not constructed, the flow is the sum of the Pump station discharge, the Langemann Gate releases to the delta, and flow over the spillway weir to the delta.
2. Average of the LORP Intake, Mazourka Canyon, Reinhackle Springs, and At Pumpback Station stations.
3. Thibaut and Waggoner Water Areas are currently off.

Note - All Data shown in this report is from field electronic measuring and data collection devices.

Note - Data contained herein is preliminary and subject to change. Refer to the disclaimer:

<http://wsoweb.ladwp.com/Aqueduct/realtime/disclaimer.htm>

Lower Owens River Project Flow Report for 03/03/2013

LORP Measuring Station	Augmenting Flows		Owens River Flows		
	Daily Avg Flow(cfs)	15 Day Avg Flow(cfs)	Daily Avg Flow(cfs)	15 Day Avg Flow(cfs)	# Days of last 15 at 40+ cfs
Below River Intake			45	45	15
Blackrock Ditch Return (augmentation)	2	1			
Goose Lake Return (return flow)	2	1			
Billy Lake Return (augmentation)	1.2	1			
Mazourka Canyon Road			49	49	15
Locust Ditch Return (augmentation)	0	0			
Georges Ditch Return (augmentation)	0	0			
Reinhackle Springs			55	55	15
Alabama Gates Return (augmentation)	0	0			
At Pumpback Station ¹			54	54	15
Pump Station			48	48	
Langemann Gate to Delta			4	3	
Weir to Delta			2	3	
LORP In Channel Average Flow ²			51	51	

Pump Station Month-to-Date Average Flow 48 cfs

Blackrock Waterfowl Habitat Area

Flooded Unit	Area	Last Collected	Flow Rate	Flow Set Date
Thibaut ³	0 Acres	04/12/2011	0 cfs	04/12/2011
Winterton	0 Acres	05/31/2012	0 cfs	04/17/2012
Drew	334 Acres	01/17/2013	1.8 cfs	10/17/2012
Waggoner ³	0 Acres	05/31/2011	0 cfs	04/15/2011
Total Flooded Area	334 Acres			

(Runoff Year 2011-12 Year-Date Average: 547 Acres - Requirement is 500 Acres)

Off-River Lakes and Ponds

Upper Twin Lake Gage Read	2.19 ft	(Last Collected: 2/27/2013)
Lower Twin Lake Gage Read	2.21 ft	
Goose Lake Gage Read	2.57 ft	
Thibaut Pond Flooded Area	0 Acres	(Last Collected: 04/12/2011)

1. Above Pump Station not constructed, the flow is the sum of the Pump station discharge, the Langemann Gate releases to the delta, and flow over the spillway weir to the delta.

2. Average of the LORP Intake, Mazourka Canyon, Reinhackle Springs, and At Pumpback Station stations.

3. Thibaut and Waggoner Water Areas are currently off.

Note - All Data shown in this report is from field electronic measuring and data collection devices.

Note - Data contained herein is preliminary and subject to change. Refer to the disclaimer:

<http://wsoweb.ladwp.com/Aqueduct/realtime/disclaimer.htm>

Lower Owens River Project Flow Report for 03/04/2013

LORP Measuring Station	Augmenting Flows		Owens River Flows		
	Daily Avg Flow(cfs)	15 Day Avg Flow(cfs)	Daily Avg Flow(cfs)	15 Day Avg Flow(cfs)	# Days of last 15 at 40+ cfs
Below River Intake			45	45	15
Blackrock Ditch Return (augmentation)	1	1			
Goose Lake Return (return flow)	1	1			
Billy Lake Return (augmentation)	1.1	1			
Mazourka Canyon Road			57	49	15
Locust Ditch Return (augmentation)	0	0			
Georges Ditch Return (augmentation)	0	0			
Reinhackle Springs			49	55	15
Alabama Gates Return (augmentation)	0	0			
At Pumpback Station ¹			54	54	15
Pump Station			48	48	
Langemann Gate to Delta			4	3	
Weir to Delta			2	3	
LORP In Channel Average Flow ²			51	51	

Pump Station Month-to-Date Average Flow 48 cfs

Blackrock Waterfowl Habitat Area

Flooded Unit	Area	Last Collected	Flow Rate	Flow Set Date
Thibaut ³	0 Acres	04/12/2011	0 cfs	04/12/2011
Winterton	0 Acres	05/31/2012	0 cfs	04/17/2012
Drew	334 Acres	01/17/2013	1.8 cfs	10/17/2012
Waggoner ³	0 Acres	05/31/2011	0 cfs	04/15/2011
Total Flooded Area	334 Acres			

(Runoff Year 2011-12 Year-Date Average: 547 Acres - Requirement is 500 Acres)

Off-River Lakes and Ponds

Upper Twin Lake Gage Read	2.19 ft	(Last Collected: 2/27/2013)
Lower Twin Lake Gage Read	2.21 ft	
Goose Lake Gage Read	2.57 ft	
Thibaut Pond Flooded Area	0 Acres	(Last Collected: 04/12/2011)

1. Above Pump Station not constructed, the flow is the sum of the Pump station discharge, the Langemann Gate releases to the delta, and flow over the spillway weir to the delta.
2. Average of the LORP Intake, Mazourka Canyon, Reinhackle Springs, and At Pumpback Station stations.
3. Thibaut and Waggoner Water Areas are currently off.

Note - All Data shown in this report is from field electronic measuring and data collection devices.

Note - Data contained herein is preliminary and subject to change. Refer to the disclaimer:

<http://wsoweb.ladwp.com/Aqueduct/realtime/disclaimer.htm>

Lower Owens River Project Flow Report for 03/05/2013

LORP Measuring Station	Augmenting Flows		Owens River Flows		
	Daily Avg Flow(cfs)	15 Day Avg Flow(cfs)	Daily Avg Flow(cfs)	15 Day Avg Flow(cfs)	# Days of last 15 at 40+ cfs
Below River Intake			45	45	15
Blackrock Ditch Return (augmentation)	2	1			
Goose Lake Return (return flow)	1	1			
Billy Lake Return (augmentation)	1.2	1			
Mazourka Canyon Road			55	50	15
Locust Ditch Return (augmentation)	0	0			
Georges Ditch Return (augmentation)	0	0			
Reinhackle Springs			46	54	15
Alabama Gates Return (augmentation)	0	0			
At Pumpback Station ¹			54	54	15
Pump Station			48	48	
Langemann Gate to Delta			4	3	
Weir to Delta			2	3	
LORP In Channel Average Flow ²			50	51	

Pump Station Month-to-Date Average Flow 48 cfs

Blackrock Waterfowl Habitat Area

Flooded Unit	Area	Last Collected	Flow Rate	Flow Set Date
Thibaut ³	0 Acres	04/12/2011	0 cfs	04/12/2011
Winterton	0 Acres	05/31/2012	0 cfs	04/17/2012
Drew	334 Acres	01/17/2013	1.8 cfs	10/17/2012
Waggoner ³	0 Acres	05/31/2011	0 cfs	04/15/2011
Total Flooded Area	334 Acres			

(Runoff Year 2011-12 Year-Date Average: 547 Acres - Requirement is 500 Acres)

Off-River Lakes and Ponds

Upper Twin Lake Gage Read	2.19 ft	(Last Collected: 2/27/2013)
Lower Twin Lake Gage Read	2.21 ft	
Goose Lake Gage Read	2.57 ft	
Thibaut Pond Flooded Area	0 Acres	(Last Collected: 04/12/2011)

1. Above Pump Station not constructed, the flow is the sum of the Pump station discharge, the Langemann Gate releases to the delta, and flow over the spillway weir to the delta.
2. Average of the LORP Intake, Mazourka Canyon, Reinhackle Springs, and At Pumpback Station stations.
3. Thibaut and Waggoner Water Areas are currently off.

Note - All Data shown in this report is from field electronic measuring and data collection devices.

Note - Data contained herein is preliminary and subject to change. Refer to the disclaimer:

<http://wsoweb.ladwp.com/Aqueduct/realtime/disclaimer.htm>

Lower Owens River Project Flow Report for 03/06/2013

LORP Measuring Station	Augmenting Flows		Owens River Flows		
	Daily Avg Flow(cfs)	15 Day Avg Flow(cfs)	Daily Avg Flow(cfs)	15 Day Avg Flow(cfs)	# Days of last 15 at 40+ cfs
Below River Intake			44	45	15
Blackrock Ditch Return (augmentation)	1	1			
Goose Lake Return (return flow)	1	1			
Billy Lake Return (augmentation)	1.4	1			
Mazourka Canyon Road			55	50	15
Locust Ditch Return (augmentation)	0	0			
Georges Ditch Return (augmentation)	0	0			
Reinhackle Springs			48	54	15
Alabama Gates Return (augmentation)	0	0			
At Pumpback Station ¹			53	54	15
Pump Station			48	48	
Langemann Gate to Delta			4	3	
Weir to Delta			1	2	
LORP In Channel Average Flow ²			50	51	

Pump Station Month-to-Date Average Flow 48 cfs

Blackrock Waterfowl Habitat Area

Flooded Unit	Area	Last Collected	Flow Rate	Flow Set Date
Thibaut ³	0 Acres	04/12/2011	0 cfs	04/12/2011
Winterton	0 Acres	05/31/2012	0 cfs	04/17/2012
Drew	334 Acres	01/17/2013	1.8 cfs	10/17/2012
Waggoner ³	0 Acres	05/31/2011	0 cfs	04/15/2011
Total Flooded Area	334 Acres			

(Runoff Year 2011-12 Year-Date Average: 547 Acres - Requirement is 500 Acres)

Off-River Lakes and Ponds

Upper Twin Lake Gage Read	2.19 ft	(Last Collected: 2/27/2013)
Lower Twin Lake Gage Read	2.21 ft	
Goose Lake Gage Read	2.57 ft	
Thibaut Pond Flooded Area	0 Acres	(Last Collected: 04/12/2011)

1. Above Pump Station not constructed, the flow is the sum of the Pump station discharge, the Langemann Gate releases to the delta, and flow over the spillway weir to the delta.
2. Average of the LORP Intake, Mazourka Canyon, Reinhackle Springs, and At Pumpback Station stations.
3. Thibaut and Waggoner Water Areas are currently off.

Note - All Data shown in this report is from field electronic measuring and data collection devices.

Note - Data contained herein is preliminary and subject to change. Refer to the disclaimer:

<http://wsoweb.ladwp.com/Aqueduct/realtime/disclaimer.htm>

Lower Owens River Project Flow Report for 03/07/2013

LORP Measuring Station	Augmenting Flows		Owens River Flows		
	Daily Avg Flow(cfs)	15 Day Avg Flow(cfs)	Daily Avg Flow(cfs)	15 Day Avg Flow(cfs)	# Days of last 15 at 40+ cfs
Below River Intake			44	45	15
Blackrock Ditch Return (augmentation)	2	1			
Goose Lake Return (return flow)	1	1			
Billy Lake Return (augmentation)	1.5	1			
Mazourka Canyon Road			51	50	15
Locust Ditch Return (augmentation)	0	0			
Georges Ditch Return (augmentation)	0	0			
Reinhackle Springs			48	53	15
Alabama Gates Return (augmentation)	0	0			
At Pumpback Station ¹			53	54	15
Pump Station			48	48	
Langemann Gate to Delta			4	3	
Weir to Delta			1	2	
LORP In Channel Average Flow ²			49	50	

Pump Station Month-to-Date Average Flow 48 cfs

Blackrock Waterfowl Habitat Area

Flooded Unit	Area	Last Collected	Flow Rate	Flow Set Date
Thibaut ³	0 Acres	04/12/2011	0 cfs	04/12/2011
Winterton	0 Acres	05/31/2012	0 cfs	04/17/2012
Drew	334 Acres	01/17/2013	1.8 cfs	10/17/2012
Waggoner ³	0 Acres	05/31/2011	0 cfs	04/15/2011
Total Flooded Area	334 Acres			

(Runoff Year 2011-12 Year-Date Average: 547 Acres - Requirement is 500 Acres)

Off-River Lakes and Ponds

Upper Twin Lake Gage Read	2.19 ft	(Last Collected: 2/27/2013)
Lower Twin Lake Gage Read	2.21 ft	
Goose Lake Gage Read	2.57 ft	
Thibaut Pond Flooded Area	0 Acres	(Last Collected: 04/12/2011)

1. Above Pump Station not constructed, the flow is the sum of the Pump station discharge, the Langemann Gate releases to the delta, and flow over the spillway weir to the delta.
2. Average of the LORP Intake, Mazourka Canyon, Reinhackle Springs, and At Pumpback Station stations.
3. Thibaut and Waggoner Water Areas are currently off.

Note - All Data shown in this report is from field electronic measuring and data collection devices.

Note - Data contained herein is preliminary and subject to change. Refer to the disclaimer:

<http://wsoweb.ladwp.com/Aqueduct/realtime/disclaimer.htm>

Lower Owens River Project Flow Report for 03/08/2013

LORP Measuring Station	Augmenting Flows		Owens River Flows		
	Daily Avg Flow(cfs)	15 Day Avg Flow(cfs)	Daily Avg Flow(cfs)	15 Day Avg Flow(cfs)	# Days of last 15 at 40+ cfs
Below River Intake			45	45	15
Blackrock Ditch Return (augmentation)	1	1			
Goose Lake Return (return flow)	1	1			
Billy Lake Return (augmentation)	1.6	1			
Mazourka Canyon Road			52	50	15
Locust Ditch Return (augmentation)	0	0			
Georges Ditch Return (augmentation)	0	0			
Reinhackle Springs			50	53	15
Alabama Gates Return (augmentation)	0	0			
At Pumpback Station ¹			53	53	15
Pump Station			48	48	
Langemann Gate to Delta			4	3	
Weir to Delta			1	2	
LORP In Channel Average Flow ²			50	50	

Pump Station Month-to-Date Average Flow 48 cfs

Blackrock Waterfowl Habitat Area

Flooded Unit	Area	Last Collected	Flow Rate	Flow Set Date
Thibaut ³	0 Acres	04/12/2011	0 cfs	04/12/2011
Winterton	0 Acres	05/31/2012	0 cfs	04/17/2012
Drew	334 Acres	01/17/2013	1.8 cfs	10/17/2012
Waggoner ³	0 Acres	05/31/2011	0 cfs	04/15/2011
Total Flooded Area	334 Acres			

(Runoff Year 2011-12 Year-Date Average: 547 Acres - Requirement is 500 Acres)

Off-River Lakes and Ponds

Upper Twin Lake Gage Read	2.19 ft	(Last Collected: 2/27/2013)
Lower Twin Lake Gage Read	2.21 ft	
Goose Lake Gage Read	2.57 ft	
Thibaut Pond Flooded Area	0 Acres	(Last Collected: 04/12/2011)

1. Above Pump Station not constructed, the flow is the sum of the Pump station discharge, the Langemann Gate releases to the delta, and flow over the spillway weir to the delta.
2. Average of the LORP Intake, Mazourka Canyon, Reinhackle Springs, and At Pumpback Station stations.
3. Thibaut and Waggoner Water Areas are currently off.

Note - All Data shown in this report is from field electronic measuring and data collection devices.

Note - Data contained herein is preliminary and subject to change. Refer to the disclaimer:

<http://wsoweb.ladwp.com/Aqueduct/realtime/disclaimer.htm>

Lower Owens River Project Flow Report for 03/09/2013

LORP Measuring Station	Augmenting Flows		Owens River Flows		
	Daily Avg Flow(cfs)	15 Day Avg Flow(cfs)	Daily Avg Flow(cfs)	15 Day Avg Flow(cfs)	# Days of last 15 at 40+ cfs
Below River Intake			45	45	15
Blackrock Ditch Return (augmentation)	1	1			
Goose Lake Return (return flow)	1	1			
Billy Lake Return (augmentation)	1.7	1			
Mazourka Canyon Road			53	51	15
Locust Ditch Return (augmentation)	0	0			
Georges Ditch Return (augmentation)	0	0			
Reinhackle Springs			50	52	15
Alabama Gates Return (augmentation)	0	0			
At Pumpback Station ¹			53	53	15
Pump Station			48	48	
Langemann Gate to Delta			4	4	
Weir to Delta			1	2	
LORP In Channel Average Flow ²			50	51	

Pump Station Month-to-Date Average Flow 48 cfs

Blackrock Waterfowl Habitat Area

Flooded Unit	Area	Last Collected	Flow Rate	Flow Set Date
Thibaut ³	0 Acres	04/12/2011	0 cfs	04/12/2011
Winterton	0 Acres	05/31/2012	0 cfs	04/17/2012
Drew	334 Acres	01/17/2013	1.8 cfs	10/17/2012
Waggoner ³	0 Acres	05/31/2011	0 cfs	04/15/2011
Total Flooded Area	334 Acres			

(Runoff Year 2011-12 Year-Date Average: 547 Acres - Requirement is 500 Acres)

Off-River Lakes and Ponds

Upper Twin Lake Gage Read	2.19 ft	(Last Collected: 2/27/2013)
Lower Twin Lake Gage Read	2.21 ft	
Goose Lake Gage Read	2.57 ft	
Thibaut Pond Flooded Area	0 Acres	(Last Collected: 04/12/2011)

1. Above Pump Station not constructed, the flow is the sum of the Pump station discharge, the Langemann Gate releases to the delta, and flow over the spillway weir to the delta.
2. Average of the LORP Intake, Mazourka Canyon, Reinhackle Springs, and At Pumpback Station stations.
3. Thibaut and Waggoner Water Areas are currently off.

Note - All Data shown in this report is from field electronic measuring and data collection devices.

Note - Data contained herein is preliminary and subject to change. Refer to the disclaimer:

<http://wsoweb.ladwp.com/Aqueduct/realtime/disclaimer.htm>

Lower Owens River Project Flow Report for 03/10/2013

LORP Measuring Station	Augmenting Flows		Owens River Flows		
	Daily Avg Flow(cfs)	15 Day Avg Flow(cfs)	Daily Avg Flow(cfs)	15 Day Avg Flow(cfs)	# Days of last 15 at 40+ cfs
Below River Intake			45	45	15
Blackrock Ditch Return (augmentation)	1	1			
Goose Lake Return (return flow)	1	1			
Billy Lake Return (augmentation)	1.7	1			
Mazourka Canyon Road			53	51	15
Locust Ditch Return (augmentation)	0	0			
Georges Ditch Return (augmentation)	0	0			
Reinhackle Springs			49	52	15
Alabama Gates Return (augmentation)	0	0			
At Pumpback Station ¹			52	53	15
Pump Station			48	48	
Langemann Gate to Delta			4	4	
Weir to Delta			0	2	
LORP In Channel Average Flow ²			50	51	

Pump Station Month-to-Date Average Flow 48 cfs

Blackrock Waterfowl Habitat Area

Flooded Unit	Area	Last Collected	Flow Rate	Flow Set Date
Thibaut ³	0 Acres	04/12/2011	0 cfs	04/12/2011
Winterton	0 Acres	05/31/2012	0 cfs	04/17/2012
Drew	334 Acres	01/17/2013	1.8 cfs	10/17/2012
Waggoner ³	0 Acres	05/31/2011	0 cfs	04/15/2011
Total Flooded Area	334 Acres			

(Runoff Year 2011-12 Year-Date Average: 547 Acres - Requirement is 500 Acres)

Off-River Lakes and Ponds

Upper Twin Lake Gage Read	2.19 ft	(Last Collected: 2/27/2013)
Lower Twin Lake Gage Read	2.21 ft	
Goose Lake Gage Read	2.57 ft	
Thibaut Pond Flooded Area	0 Acres	(Last Collected: 04/12/2011)

1. Above Pump Station not constructed, the flow is the sum of the Pump station discharge, the Langemann Gate releases to the delta, and flow over the spillway weir to the delta.
2. Average of the LORP Intake, Mazourka Canyon, Reinhackle Springs, and At Pumpback Station stations.
3. Thibaut and Waggoner Water Areas are currently off.

Note - All Data shown in this report is from field electronic measuring and data collection devices.

Note - Data contained herein is preliminary and subject to change. Refer to the disclaimer:

<http://wsoweb.ladwp.com/Aqueduct/realtime/disclaimer.htm>

Lower Owens River Project Flow Report for 03/11/2013

LORP Measuring Station	Augmenting Flows		Owens River Flows		
	Daily Avg Flow(cfs)	15 Day Avg Flow(cfs)	Daily Avg Flow(cfs)	15 Day Avg Flow(cfs)	# Days of last 15 at 40+ cfs
Below River Intake			45	45	15
Blackrock Ditch Return (augmentation)	1	1			
Goose Lake Return (return flow)	1	1			
Billy Lake Return (augmentation)	1.7	1			
Mazourka Canyon Road			53	51	15
Locust Ditch Return (augmentation)	0	0			
Georges Ditch Return (augmentation)	0	0			
Reinhackle Springs			49	52	15
Alabama Gates Return (augmentation)	0	0			
At Pumpback Station ¹			52	53	15
Pump Station			48	48	
Langemann Gate to Delta			4	4	
Weir to Delta			0	1	
LORP In Channel Average Flow ²			50	50	

Pump Station Month-to-Date Average Flow 48 cfs

Blackrock Waterfowl Habitat Area

Flooded Unit	Area	Last Collected	Flow Rate	Flow Set Date
Thibaut ³	0 Acres	04/12/2011	0 cfs	04/12/2011
Winterton	0 Acres	05/31/2012	0 cfs	04/17/2012
Drew	334 Acres	01/17/2013	1.8 cfs	10/17/2012
Waggoner ³	0 Acres	05/31/2011	0 cfs	04/15/2011
Total Flooded Area	334 Acres			

(Runoff Year 2011-12 Year-Date Average: 547 Acres - Requirement is 500 Acres)

Off-River Lakes and Ponds

Upper Twin Lake Gage Read	2.19 ft	(Last Collected: 2/27/2013)
Lower Twin Lake Gage Read	2.21 ft	
Goose Lake Gage Read	2.57 ft	
Thibaut Pond Flooded Area	0 Acres	(Last Collected: 04/12/2011)

1. Above Pump Station not constructed, the flow is the sum of the Pump station discharge, the Langemann Gate releases to the delta, and flow over the spillway weir to the delta.
2. Average of the LORP Intake, Mazourka Canyon, Reinhackle Springs, and At Pumpback Station stations.
3. Thibaut and Waggoner Water Areas are currently off.

Note - All Data shown in this report is from field electronic measuring and data collection devices.

Note - Data contained herein is preliminary and subject to change. Refer to the disclaimer:

<http://wsoweb.ladwp.com/Aqueduct/realtime/disclaimer.htm>

Lower Owens River Project Flow Report for 03/12/2013

LORP Measuring Station	Augmenting Flows		Owens River Flows		
	Daily Avg Flow(cfs)	15 Day Avg Flow(cfs)	Daily Avg Flow(cfs)	15 Day Avg Flow(cfs)	# Days of last 15 at 40+ cfs
Below River Intake			45	45	15
Blackrock Ditch Return (augmentation)	1	1			
Goose Lake Return (return flow)	1	1			
Billy Lake Return (augmentation)	1.7	1			
Mazourka Canyon Road			52	52	15
Locust Ditch Return (augmentation)	0	0			
Georges Ditch Return (augmentation)	0	0			
Reinhackle Springs			48	51	15
Alabama Gates Return (augmentation)	0	0			
At Pumpback Station ¹			50	53	15
Pump Station			46	48	
Langemann Gate to Delta			4	4	
Weir to Delta			0	1	
LORP In Channel Average Flow ²			49	50	

Pump Station Month-to-Date Average Flow 48 cfs

Blackrock Waterfowl Habitat Area

Flooded Unit	Area	Last Collected	Flow Rate	Flow Set Date
Thibaut ³	0 Acres	04/12/2011	0 cfs	04/12/2011
Winterton	0 Acres	05/31/2012	0 cfs	04/17/2012
Drew	334 Acres	01/17/2013	1.8 cfs	10/17/2012
Waggoner ³	0 Acres	05/31/2011	0 cfs	04/15/2011
Total Flooded Area	334 Acres			

(Runoff Year 2011-12 Year-Date Average: 547 Acres - Requirement is 500 Acres)

Off-River Lakes and Ponds

Upper Twin Lake Gage Read	2.19 ft	(Last Collected: 2/27/2013)
Lower Twin Lake Gage Read	2.21 ft	
Goose Lake Gage Read	2.57 ft	
Thibaut Pond Flooded Area	0 Acres	(Last Collected: 04/12/2011)

1. Above Pump Station not constructed, the flow is the sum of the Pump station discharge, the Langemann Gate releases to the delta, and flow over the spillway weir to the delta.
2. Average of the LORP Intake, Mazourka Canyon, Reinhackle Springs, and At Pumpback Station stations.
3. Thibaut and Waggoner Water Areas are currently off.

Note - All Data shown in this report is from field electronic measuring and data collection devices.

Note - Data contained herein is preliminary and subject to change. Refer to the disclaimer:

<http://wsoweb.ladwp.com/Aqueduct/realtime/disclaimer.htm>

Lower Owens River Project Flow Report for 03/13/2013

LORP Measuring Station	Augmenting Flows		Owens River Flows		
	Daily Avg Flow(cfs)	15 Day Avg Flow(cfs)	Daily Avg Flow(cfs)	15 Day Avg Flow(cfs)	# Days of last 15 at 40+ cfs
Below River Intake			45	45	15
Blackrock Ditch Return (augmentation)	1	1			
Goose Lake Return (return flow)	1	1			
Billy Lake Return (augmentation)	1.7	1			
Mazourka Canyon Road			53	52	15
Locust Ditch Return (augmentation)	0	0			
Georges Ditch Return (augmentation)	0	0			
Reinhackle Springs			49	51	15
Alabama Gates Return (augmentation)	0	0			
At Pumpback Station ¹			49	53	15
Pump Station			45	48	
Langemann Gate to Delta			4	4	
Weir to Delta			0	1	
LORP In Channel Average Flow ²			49	50	

Pump Station Month-to-Date Average Flow 48 cfs

Blackrock Waterfowl Habitat Area

Flooded Unit	Area	Last Collected	Flow Rate	Flow Set Date
Thibaut ³	0 Acres	04/12/2011	0 cfs	04/12/2011
Winterton	0 Acres	05/31/2012	0 cfs	04/17/2012
Drew	334 Acres	01/17/2013	1.8 cfs	10/17/2012
Waggoner ³	0 Acres	05/31/2011	0 cfs	04/15/2011
Total Flooded Area	334 Acres			

(Runoff Year 2011-12 Year-Date Average: 547 Acres - Requirement is 500 Acres)

Off-River Lakes and Ponds

Upper Twin Lake Gage Read	2.21 ft	(Last Collected: 3/13/2013)
Lower Twin Lake Gage Read	2.26 ft	
Goose Lake Gage Read	2.53 ft	
Thibaut Pond Flooded Area	0 Acres	(Last Collected: 04/12/2011)

1. Above Pump Station not constructed, the flow is the sum of the Pump station discharge, the Langemann Gate releases to the delta, and flow over the spillway weir to the delta.
2. Average of the LORP Intake, Mazourka Canyon, Reinhackle Springs, and At Pumpback Station stations.
3. Thibaut and Waggoner Water Areas are currently off.

Note - All Data shown in this report is from field electronic measuring and data collection devices.

Note - Data contained herein is preliminary and subject to change. Refer to the disclaimer:

<http://wsoweb.ladwp.com/Aqueduct/realtime/disclaimer.htm>

Lower Owens River Project Flow Report for 03/14/2013

LORP Measuring Station	Augmenting Flows		Owens River Flows		
	Daily Avg Flow(cfs)	15 Day Avg Flow(cfs)	Daily Avg Flow(cfs)	15 Day Avg Flow(cfs)	# Days of last 15 at 40+ cfs
Below River Intake			59	46	15
Blackrock Ditch Return (augmentation)	1	1			
Goose Lake Return (return flow)	1	1			
Billy Lake Return (augmentation)	1.7	1			
Mazourka Canyon Road			53	52	15
Locust Ditch Return (augmentation)	0	0			
Georges Ditch Return (augmentation)	0	0			
Reinhackle Springs			49	50	15
Alabama Gates Return (augmentation)	0	0			
At Pumpback Station ¹			49	52	15
Pump Station			45	47	
Langemann Gate to Delta			4	4	
Weir to Delta			0	1	
LORP In Channel Average Flow ²			53	50	

Pump Station Month-to-Date Average Flow 47 cfs

Blackrock Waterfowl Habitat Area

Flooded Unit	Area	Last Collected	Flow Rate	Flow Set Date
Thibaut ³	0 Acres	04/12/2011	0 cfs	04/12/2011
Winterton	0 Acres	05/31/2012	0 cfs	04/17/2012
Drew	334 Acres	01/17/2013	1.8 cfs	10/17/2012
Waggoner ³	0 Acres	05/31/2011	0 cfs	04/15/2011
Total Flooded Area	334 Acres			

(Runoff Year 2011-12 Year-Date Average: 547 Acres - Requirement is 500 Acres)

Off-River Lakes and Ponds

Upper Twin Lake Gage Read	2.21 ft	(Last Collected: 3/13/2013)
Lower Twin Lake Gage Read	2.26 ft	
Goose Lake Gage Read	2.53 ft	
Thibaut Pond Flooded Area	0 Acres	(Last Collected: 04/12/2011)

1. Above Pump Station not constructed, the flow is the sum of the Pump station discharge, the Langemann Gate releases to the delta, and flow over the spillway weir to the delta.
2. Average of the LORP Intake, Mazourka Canyon, Reinhackle Springs, and At Pumpback Station stations.
3. Thibaut and Waggoner Water Areas are currently off.

Note - All Data shown in this report is from field electronic measuring and data collection devices.

Note - Data contained herein is preliminary and subject to change. Refer to the disclaimer:

<http://wsoweb.ladwp.com/Aqueduct/realtime/disclaimer.htm>

Lower Owens River Project Flow Report for 03/15/2013

LORP Measuring Station	Augmenting Flows		Owens River Flows		
	Daily Avg Flow(cfs)	15 Day Avg Flow(cfs)	Daily Avg Flow(cfs)	15 Day Avg Flow(cfs)	# Days of last 15 at 40+ cfs
Below River Intake			64	47	15
Blackrock Ditch Return (augmentation)	2	1			
Goose Lake Return (return flow)	1	1			
Billy Lake Return (augmentation)	1.7	1			
Mazourka Canyon Road			54	52	15
Locust Ditch Return (augmentation)	0	0			
Georges Ditch Return (augmentation)	0	0			
Reinhackle Springs			49	50	15
Alabama Gates Return (augmentation)	0	0			
At Pumpback Station ¹			50	52	15
Pump Station			46	47	
Langemann Gate to Delta			4	4	
Weir to Delta			0	1	
LORP In Channel Average Flow ²			54	50	

Pump Station Month-to-Date Average Flow 47 cfs

Blackrock Waterfowl Habitat Area

Flooded Unit	Area	Last Collected	Flow Rate	Flow Set Date
Thibaut ³	0 Acres	04/12/2011	0 cfs	04/12/2011
Winterton	0 Acres	05/31/2012	0 cfs	04/17/2012
Drew	334 Acres	01/17/2013	1.8 cfs	10/17/2012
Waggoner ³	0 Acres	05/31/2011	0 cfs	04/15/2011
Total Flooded Area	334 Acres			

(Runoff Year 2011-12 Year-Date Average: 547 Acres - Requirement is 500 Acres)

Off-River Lakes and Ponds

Upper Twin Lake Gage Read	2.21 ft	(Last Collected: 3/13/2013)
Lower Twin Lake Gage Read	2.26 ft	
Goose Lake Gage Read	2.53 ft	
Thibaut Pond Flooded Area	0 Acres	(Last Collected: 04/12/2011)

1. Above Pump Station not constructed, the flow is the sum of the Pump station discharge, the Langemann Gate releases to the delta, and flow over the spillway weir to the delta.
2. Average of the LORP Intake, Mazourka Canyon, Reinhackle Springs, and At Pumpback Station stations.
3. Thibaut and Waggoner Water Areas are currently off.

Note - All Data shown in this report is from field electronic measuring and data collection devices.

Note - Data contained herein is preliminary and subject to change. Refer to the disclaimer:

<http://wsoweb.ladwp.com/Aqueduct/realtime/disclaimer.htm>

Lower Owens River Project Flow Report for 03/16/2013

LORP Measuring Station	Augmenting Flows		Owens River Flows		
	Daily Avg Flow(cfs)	15 Day Avg Flow(cfs)	Daily Avg Flow(cfs)	15 Day Avg Flow(cfs)	# Days of last 15 at 40+ cfs
Below River Intake			63	48	15
Blackrock Ditch Return (augmentation)	1	1			
Goose Lake Return (return flow)	1	1			
Billy Lake Return (augmentation)	1.6	2			
Mazourka Canyon Road			53	53	15
Locust Ditch Return (augmentation)	0	0			
Georges Ditch Return (augmentation)	0	0			
Reinhackle Springs			50	49	15
Alabama Gates Return (augmentation)	0	0			
At Pumpback Station ¹			51	52	15
Pump Station			47	47	
Langemann Gate to Delta			4	4	
Weir to Delta			0	1	
LORP In Channel Average Flow ²			54	51	

Pump Station Month-to-Date Average Flow 47 cfs

Blackrock Waterfowl Habitat Area

Flooded Unit	Area	Last Collected	Flow Rate	Flow Set Date
Thibaut ³	0 Acres	04/12/2011	0 cfs	04/12/2011
Winterton	0 Acres	05/31/2012	0 cfs	04/17/2012
Drew	334 Acres	01/17/2013	1.8 cfs	10/17/2012
Waggoner ³	0 Acres	05/31/2011	0 cfs	04/15/2011
Total Flooded Area	334 Acres			

(Runoff Year 2011-12 Year-Date Average: 547 Acres - Requirement is 500 Acres)

Off-River Lakes and Ponds

Upper Twin Lake Gage Read	2.21 ft	(Last Collected: 3/13/2013)
Lower Twin Lake Gage Read	2.26 ft	
Goose Lake Gage Read	2.53 ft	
Thibaut Pond Flooded Area	0 Acres	(Last Collected: 04/12/2011)

1. Above Pump Station not constructed, the flow is the sum of the Pump station discharge, the Langemann Gate releases to the delta, and flow over the spillway weir to the delta.
2. Average of the LORP Intake, Mazourka Canyon, Reinhackle Springs, and At Pumpback Station stations.
3. Thibaut and Waggoner Water Areas are currently off.

Note - All Data shown in this report is from field electronic measuring and data collection devices.

Note - Data contained herein is preliminary and subject to change. Refer to the disclaimer:

<http://wsoweb.ladwp.com/Aqueduct/realtime/disclaimer.htm>

Lower Owens River Project Flow Report for 03/17/2013

LORP Measuring Station	Augmenting Flows		Owens River Flows		
	Daily Avg Flow(cfs)	15 Day Avg Flow(cfs)	Daily Avg Flow(cfs)	15 Day Avg Flow(cfs)	# Days of last 15 at 40+ cfs
Below River Intake			66	50	15
Blackrock Ditch Return (augmentation)	1	1			
Goose Lake Return (return flow)	1	1			
Billy Lake Return (augmentation)	1.6	2			
Mazourka Canyon Road			59	53	15
Locust Ditch Return (augmentation)	0	0			
Georges Ditch Return (augmentation)	0	0			
Reinhackle Springs			50	49	15
Alabama Gates Return (augmentation)	0	0			
At Pumpback Station ¹			48	52	15
Pump Station			44	47	
Langemann Gate to Delta			4	4	
Weir to Delta			0	1	
LORP In Channel Average Flow ²			56	51	

Pump Station Month-to-Date Average Flow 47 cfs

Blackrock Waterfowl Habitat Area

Flooded Unit	Area	Last Collected	Flow Rate	Flow Set Date
Thibaut ³	0 Acres	04/12/2011	0 cfs	04/12/2011
Winterton	0 Acres	05/31/2012	0 cfs	04/17/2012
Drew	334 Acres	01/17/2013	1.8 cfs	10/17/2012
Waggoner ³	0 Acres	05/31/2011	0 cfs	04/15/2011
Total Flooded Area	334 Acres			

(Runoff Year 2011-12 Year-Date Average: 547 Acres - Requirement is 500 Acres)

Off-River Lakes and Ponds

Upper Twin Lake Gage Read	2.21 ft	(Last Collected: 3/13/2013)
Lower Twin Lake Gage Read	2.26 ft	
Goose Lake Gage Read	2.53 ft	
Thibaut Pond Flooded Area	0 Acres	(Last Collected: 04/12/2011)

1. Above Pump Station not constructed, the flow is the sum of the Pump station discharge, the Langemann Gate releases to the delta, and flow over the spillway weir to the delta.
2. Average of the LORP Intake, Mazourka Canyon, Reinhackle Springs, and At Pumpback Station stations.
3. Thibaut and Waggoner Water Areas are currently off.

Note - All Data shown in this report is from field electronic measuring and data collection devices.

Note - Data contained herein is preliminary and subject to change. Refer to the disclaimer:

<http://wsoweb.ladwp.com/Aqueduct/realtime/disclaimer.htm>

Lower Owens River Project Flow Report for 03/18/2013

LORP Measuring Station	Augmenting Flows		Owens River Flows		
	Daily Avg Flow(cfs)	15 Day Avg Flow(cfs)	Daily Avg Flow(cfs)	15 Day Avg Flow(cfs)	# Days of last 15 at 40+ cfs
Below River Intake			66	51	15
Blackrock Ditch Return (augmentation)	2	1			
Goose Lake Return (return flow)	1	1			
Billy Lake Return (augmentation)	1.5	2			
Mazourka Canyon Road			66	55	15
Locust Ditch Return (augmentation)	0	0			
Georges Ditch Return (augmentation)	0	0			
Reinhackle Springs			51	49	15
Alabama Gates Return (augmentation)	0	0			
At Pumpback Station ¹			47	51	15
Pump Station			43	47	
Langemann Gate to Delta			4	4	
Weir to Delta			0	1	
LORP In Channel Average Flow ²			58	52	

Pump Station Month-to-Date Average Flow 47 cfs

Blackrock Waterfowl Habitat Area

Flooded Unit	Area	Last Collected	Flow Rate	Flow Set Date
Thibaut ³	0 Acres	04/12/2011	0 cfs	04/12/2011
Winterton	0 Acres	05/31/2012	0 cfs	04/17/2012
Drew	334 Acres	01/17/2013	1.8 cfs	10/17/2012
Waggoner ³	0 Acres	05/31/2011	0 cfs	04/15/2011
Total Flooded Area	334 Acres			

(Runoff Year 2011-12 Year-Date Average: 547 Acres - Requirement is 500 Acres)

Off-River Lakes and Ponds

Upper Twin Lake Gage Read	2.21 ft	(Last Collected: 3/13/2013)
Lower Twin Lake Gage Read	2.26 ft	
Goose Lake Gage Read	2.53 ft	
Thibaut Pond Flooded Area	0 Acres	(Last Collected: 04/12/2011)

1. Above Pump Station not constructed, the flow is the sum of the Pump station discharge, the Langemann Gate releases to the delta, and flow over the spillway weir to the delta.
2. Average of the LORP Intake, Mazourka Canyon, Reinhackle Springs, and At Pumpback Station stations.
3. Thibaut and Waggoner Water Areas are currently off.

Note - All Data shown in this report is from field electronic measuring and data collection devices.

Note - Data contained herein is preliminary and subject to change. Refer to the disclaimer:

<http://wsoweb.ladwp.com/Aqueduct/realtime/disclaimer.htm>

Lower Owens River Project Flow Report for 03/19/2013

LORP Measuring Station	Augmenting Flows		Owens River Flows		
	Daily Avg Flow(cfs)	15 Day Avg Flow(cfs)	Daily Avg Flow(cfs)	15 Day Avg Flow(cfs)	# Days of last 15 at 40+ cfs
Below River Intake			63	52	15
Blackrock Ditch Return (augmentation)	2	1			
Goose Lake Return (return flow)	1	1			
Billy Lake Return (augmentation)	1.5	2			
Mazourka Canyon Road			68	55	15
Locust Ditch Return (augmentation)	0	0			
Georges Ditch Return (augmentation)	0	0			
Reinhackle Springs			50	49	15
Alabama Gates Return (augmentation)	0	0			
At Pumpback Station ¹			47	51	15
Pump Station			43	46	
Langemann Gate to Delta			4	4	
Weir to Delta			0	0	
LORP In Channel Average Flow ²			57	52	

Pump Station Month-to-Date Average Flow 47 cfs

Blackrock Waterfowl Habitat Area

Flooded Unit	Area	Last Collected	Flow Rate	Flow Set Date
Thibaut ³	0 Acres	04/12/2011	0 cfs	04/12/2011
Winterton	0 Acres	05/31/2012	0 cfs	04/17/2012
Drew	334 Acres	01/17/2013	1.8 cfs	10/17/2012
Waggoner ³	0 Acres	05/31/2011	0 cfs	04/15/2011
Total Flooded Area	334 Acres			

(Runoff Year 2011-12 Year-Date Average: 547 Acres - Requirement is 500 Acres)

Off-River Lakes and Ponds

Upper Twin Lake Gage Read	2.21 ft	(Last Collected: 3/13/2013)
Lower Twin Lake Gage Read	2.26 ft	
Goose Lake Gage Read	2.53 ft	
Thibaut Pond Flooded Area	0 Acres	(Last Collected: 04/12/2011)

1. Above Pump Station not constructed, the flow is the sum of the Pump station discharge, the Langemann Gate releases to the delta, and flow over the spillway weir to the delta.
2. Average of the LORP Intake, Mazourka Canyon, Reinhackle Springs, and At Pumpback Station stations.
3. Thibaut and Waggoner Water Areas are currently off.

Note - All Data shown in this report is from field electronic measuring and data collection devices.

Note - Data contained herein is preliminary and subject to change. Refer to the disclaimer:

<http://wsoweb.ladwp.com/Aqueduct/realtime/disclaimer.htm>

Lower Owens River Project Flow Report for 03/20/2013

LORP Measuring Station	Augmenting Flows		Owens River Flows		
	Daily Avg Flow(cfs)	15 Day Avg Flow(cfs)	Daily Avg Flow(cfs)	15 Day Avg Flow(cfs)	# Days of last 15 at 40+ cfs
Below River Intake			65	54	15
Blackrock Ditch Return (augmentation)	1	1			
Goose Lake Return (return flow)	1	1			
Billy Lake Return (augmentation)	1.6	2			
Mazourka Canyon Road			70	56	15
Locust Ditch Return (augmentation)	0	0			
Georges Ditch Return (augmentation)	0	0			
Reinhackle Springs			52	49	15
Alabama Gates Return (augmentation)	0	0			
At Pumpback Station ¹			47	50	15
Pump Station			43	46	
Langemann Gate to Delta			4	4	
Weir to Delta			0	0	
LORP In Channel Average Flow ²			59	52	

Pump Station Month-to-Date Average Flow 47 cfs

Blackrock Waterfowl Habitat Area

Flooded Unit	Area	Last Collected	Flow Rate	Flow Set Date
Thibaut ³	0 Acres	04/12/2011	0 cfs	04/12/2011
Winterton	0 Acres	05/31/2012	0 cfs	04/17/2012
Drew	334 Acres	01/17/2013	1.8 cfs	10/17/2012
Waggoner ³	0 Acres	05/31/2011	0 cfs	04/15/2011
Total Flooded Area	334 Acres			

(Runoff Year 2011-12 Year-Date Average: 547 Acres - Requirement is 500 Acres)

Off-River Lakes and Ponds

Upper Twin Lake Gage Read	2.21 ft	(Last Collected: 3/13/2013)
Lower Twin Lake Gage Read	2.26 ft	
Goose Lake Gage Read	2.53 ft	
Thibaut Pond Flooded Area	0 Acres	(Last Collected: 04/12/2011)

1. Above Pump Station not constructed, the flow is the sum of the Pump station discharge, the Langemann Gate releases to the delta, and flow over the spillway weir to the delta.
2. Average of the LORP Intake, Mazourka Canyon, Reinhackle Springs, and At Pumpback Station stations.
3. Thibaut and Waggoner Water Areas are currently off.

Note - All Data shown in this report is from field electronic measuring and data collection devices.

Note - Data contained herein is preliminary and subject to change. Refer to the disclaimer:

<http://wsoweb.ladwp.com/Aqueduct/realtime/disclaimer.htm>

Lower Owens River Project Flow Report for 03/21/2013

LORP Measuring Station	Augmenting Flows		Owens River Flows		
	Daily Avg Flow(cfs)	15 Day Avg Flow(cfs)	Daily Avg Flow(cfs)	15 Day Avg Flow(cfs)	# Days of last 15 at 40+ cfs
Below River Intake			65	55	15
Blackrock Ditch Return (augmentation)	2	1			
Goose Lake Return (return flow)	1	1			
Billy Lake Return (augmentation)	1.6	2			
Mazourka Canyon Road			72	57	15
Locust Ditch Return (augmentation)	0	0			
Georges Ditch Return (augmentation)	0	0			
Reinhackle Springs			56	50	15
Alabama Gates Return (augmentation)	0	0			
At Pumpback Station ¹			46	50	15
Pump Station			42	46	
Langemann Gate to Delta			4	4	
Weir to Delta			0	0	
LORP In Channel Average Flow ²			60	53	

Pump Station Month-to-Date Average Flow 46 cfs

Blackrock Waterfowl Habitat Area

Flooded Unit	Area	Last Collected	Flow Rate	Flow Set Date
Thibaut ³	0 Acres	04/12/2011	0 cfs	04/12/2011
Winterton	0 Acres	05/31/2012	0 cfs	04/17/2012
Drew	334 Acres	01/17/2013	1.8 cfs	10/17/2012
Waggoner ³	0 Acres	05/31/2011	0 cfs	04/15/2011
Total Flooded Area	334 Acres			

(Runoff Year 2011-12 Year-Date Average: 547 Acres - Requirement is 500 Acres)

Off-River Lakes and Ponds

Upper Twin Lake Gage Read	2.21 ft	(Last Collected: 3/13/2013)
Lower Twin Lake Gage Read	2.26 ft	
Goose Lake Gage Read	2.53 ft	
Thibaut Pond Flooded Area	0 Acres	(Last Collected: 04/12/2011)

1. Above Pump Station not constructed, the flow is the sum of the Pump station discharge, the Langemann Gate releases to the delta, and flow over the spillway weir to the delta.
2. Average of the LORP Intake, Mazourka Canyon, Reinhackle Springs, and At Pumpback Station stations.
3. Thibaut and Waggoner Water Areas are currently off.

Note - All Data shown in this report is from field electronic measuring and data collection devices.

Note - Data contained herein is preliminary and subject to change. Refer to the disclaimer:

<http://wsoweb.ladwp.com/Aqueduct/realtime/disclaimer.htm>

Lower Owens River Project Flow Report for 03/22/2013

LORP Measuring Station	Augmenting Flows		Owens River Flows		
	Daily Avg Flow(cfs)	15 Day Avg Flow(cfs)	Daily Avg Flow(cfs)	15 Day Avg Flow(cfs)	# Days of last 15 at 40+ cfs
Below River Intake			63	56	15
Blackrock Ditch Return (augmentation)	2 [e]	1			
Goose Lake Return (return flow)	1	1			
Billy Lake Return (augmentation)	1.6	2			
Mazourka Canyon Road			73	59	15
Locust Ditch Return (augmentation)	0	0			
Georges Ditch Return (augmentation)	0	0			
Reinhackle Springs			61	51	15
Alabama Gates Return (augmentation)	0	0			
At Pumpback Station ¹			46	49	15
Pump Station			42 [e]	45	
Langemann Gate to Delta			4	4	
Weir to Delta			0	0	
LORP In Channel Average Flow ²			61	54	

Pump Station Month-to-Date Average Flow 46 cfs

Blackrock Waterfowl Habitat Area

Flooded Unit	Area	Last Collected	Flow Rate	Flow Set Date
Thibaut ³	0 Acres	04/12/2011	0 cfs	04/12/2011
Winterton	0 Acres	05/31/2012	0 cfs	04/17/2012
Drew	334 Acres	01/17/2013	1.8 cfs	10/17/2012
Waggoner ³	0 Acres	05/31/2011	0 cfs	04/15/2011
Total Flooded Area	334 Acres			

(Runoff Year 2011-12 Year-Date Average: 547 Acres - Requirement is 500 Acres)

Off-River Lakes and Ponds

Upper Twin Lake Gage Read	2.21 ft	(Last Collected: 3/13/2013)
Lower Twin Lake Gage Read	2.26 ft	
Goose Lake Gage Read	2.53 ft	
Thibaut Pond Flooded Area	0 Acres	(Last Collected: 04/12/2011)

[e] Flow estimated at Pump Station & Blackrock Ditch Return due to communication problems with the instruments.

1. Above Pump Station not constructed, the flow is the sum of the Pump station discharge, the Langemann Gate releases to the delta, and flow over the spillway weir to the delta.
2. Average of the LORP Intake, Mazourka Canyon, Reinhackle Springs, and At Pumpback Station stations.
3. Thibaut and Waggoner Water Areas are currently off.

Note - All Data shown in this report is from field electronic measuring and data collection devices.

Note - Data contained herein is preliminary and subject to change. Refer to the disclaimer:

<http://wsoweb.ladwp.com/Aqueduct/realtime/disclaimer.htm>

Lower Owens River Project Flow Report for 03/23/2013

LORP Measuring Station	Augmenting Flows		Owens River Flows		
	Daily Avg Flow(cfs)	15 Day Avg Flow(cfs)	Daily Avg Flow(cfs)	15 Day Avg Flow(cfs)	# Days of last 15 at 40+ cfs
Below River Intake			63	57	15
Blackrock Ditch Return (augmentation)	1	1			
Goose Lake Return (return flow)	1	1			
Billy Lake Return (augmentation)	1.6	2			
Mazourka Canyon Road			73	60	15
Locust Ditch Return (augmentation)	0	0			
Georges Ditch Return (augmentation)	0	0			
Reinhackle Springs			62	52	15
Alabama Gates Return (augmentation)	0	0			
At Pumpback Station ¹			47	49	15
Pump Station			43	45	
Langemann Gate to Delta			4	4	
Weir to Delta			0	0	
LORP In Channel Average Flow ²			61	55	

Pump Station Month-to-Date Average Flow 46 cfs

Blackrock Waterfowl Habitat Area

Flooded Unit	Area	Last Collected	Flow Rate	Flow Set Date
Thibaut ³	0 Acres	04/12/2011	0 cfs	04/12/2011
Winterton	0 Acres	05/31/2012	0 cfs	04/17/2012
Drew	334 Acres	01/17/2013	1.8 cfs	10/17/2012
Waggoner ³	0 Acres	05/31/2011	0 cfs	04/15/2011
Total Flooded Area	334 Acres			

(Runoff Year 2011-12 Year-Date Average: 547 Acres - Requirement is 500 Acres)

Off-River Lakes and Ponds

Upper Twin Lake Gage Read	2.21 ft	(Last Collected: 3/13/2013)
Lower Twin Lake Gage Read	2.26 ft	
Goose Lake Gage Read	2.53 ft	
Thibaut Pond Flooded Area	0 Acres	(Last Collected: 04/12/2011)

1. Above Pump Station not constructed, the flow is the sum of the Pump station discharge, the Langemann Gate releases to the delta, and flow over the spillway weir to the delta.
2. Average of the LORP Intake, Mazourka Canyon, Reinhackle Springs, and At Pumpback Station stations.
3. Thibaut and Waggoner Water Areas are currently off.

Note - All Data shown in this report is from field electronic measuring and data collection devices.

Note - Data contained herein is preliminary and subject to change. Refer to the disclaimer:

<http://wsoweb.ladwp.com/Aqueduct/realtime/disclaimer.htm>

Lower Owens River Project Flow Report for 03/24/2013

LORP Measuring Station	Augmenting Flows		Owens River Flows		
	Daily Avg Flow(cfs)	15 Day Avg Flow(cfs)	Daily Avg Flow(cfs)	15 Day Avg Flow(cfs)	# Days of last 15 at 40+ cfs
Below River Intake			51	58	15
Blackrock Ditch Return (augmentation)	1	1			
Goose Lake Return (return flow)	1	1			
Billy Lake Return (augmentation)	1.6	2			
Mazourka Canyon Road			73	62	15
Locust Ditch Return (augmentation)	0	0			
Georges Ditch Return (augmentation)	0	0			
Reinhackle Springs			64	53	15
Alabama Gates Return (augmentation)	0	0			
At Pumpback Station ¹			47	49	15
Pump Station			43	45	
Langemann Gate to Delta			4	4	
Weir to Delta			0	0	
LORP In Channel Average Flow ²			59	56	

Pump Station Month-to-Date Average Flow 46 cfs

Blackrock Waterfowl Habitat Area

Flooded Unit	Area	Last Collected	Flow Rate	Flow Set Date
Thibaut ³	0 Acres	04/12/2011	0 cfs	04/12/2011
Winterton	0 Acres	05/31/2012	0 cfs	04/17/2012
Drew	334 Acres	01/17/2013	1.8 cfs	10/17/2012
Waggoner ³	0 Acres	05/31/2011	0 cfs	04/15/2011
Total Flooded Area	334 Acres			

(Runoff Year 2011-12 Year-Date Average: 547 Acres - Requirement is 500 Acres)

Off-River Lakes and Ponds

Upper Twin Lake Gage Read	2.21 ft	(Last Collected: 3/13/2013)
Lower Twin Lake Gage Read	2.26 ft	
Goose Lake Gage Read	2.53 ft	
Thibaut Pond Flooded Area	0 Acres	(Last Collected: 04/12/2011)

1. Above Pump Station not constructed, the flow is the sum of the Pump station discharge, the Langemann Gate releases to the delta, and flow over the spillway weir to the delta.
2. Average of the LORP Intake, Mazourka Canyon, Reinhackle Springs, and At Pumpback Station stations.
3. Thibaut and Waggoner Water Areas are currently off.

Note - All Data shown in this report is from field electronic measuring and data collection devices.

Note - Data contained herein is preliminary and subject to change. Refer to the disclaimer:

<http://wsoweb.ladwp.com/Aqueduct/realtime/disclaimer.htm>

Lower Owens River Project Flow Report for 03/25/2013

LORP Measuring Station	Augmenting Flows		Owens River Flows		
	Daily Avg Flow(cfs)	15 Day Avg Flow(cfs)	Daily Avg Flow(cfs)	15 Day Avg Flow(cfs)	# Days of last 15 at 40+ cfs
Below River Intake			45	58	15
Blackrock Ditch Return (augmentation)	1	1			
Goose Lake Return (return flow)	1	1			
Billy Lake Return (augmentation)	1.6	2			
Mazourka Canyon Road			72	63	15
Locust Ditch Return (augmentation)	0	0			
Georges Ditch Return (augmentation)	0	0			
Reinhackle Springs			66	54	15
Alabama Gates Return (augmentation)	0	0			
At Pumpback Station ¹			49	48	15
Pump Station			45	44	
Langemann Gate to Delta			4	4	
Weir to Delta			0	0	
LORP In Channel Average Flow ²			58	56	

Pump Station Month-to-Date Average Flow 46 cfs

Blackrock Waterfowl Habitat Area

Flooded Unit	Area	Last Collected	Flow Rate	Flow Set Date
Thibaut ³	0 Acres	04/12/2011	0 cfs	04/12/2011
Winterton	0 Acres	05/31/2012	0 cfs	04/17/2012
Drew	334 Acres	01/17/2013	1.8 cfs	10/17/2012
Waggoner ³	0 Acres	05/31/2011	0 cfs	04/15/2011
Total Flooded Area	334 Acres			

(Runoff Year 2011-12 Year-Date Average: 547 Acres - Requirement is 500 Acres)

Off-River Lakes and Ponds

Upper Twin Lake Gage Read	2.21 ft	(Last Collected: 3/13/2013)
Lower Twin Lake Gage Read	2.26 ft	
Goose Lake Gage Read	2.53 ft	
Thibaut Pond Flooded Area	0 Acres	(Last Collected: 04/12/2011)

1. Above Pump Station not constructed, the flow is the sum of the Pump station discharge, the Langemann Gate releases to the delta, and flow over the spillway weir to the delta.
2. Average of the LORP Intake, Mazourka Canyon, Reinhackle Springs, and At Pumpback Station stations.
3. Thibaut and Waggoner Water Areas are currently off.

Note - All Data shown in this report is from field electronic measuring and data collection devices.

Note - Data contained herein is preliminary and subject to change. Refer to the disclaimer:

<http://wsoweb.ladwp.com/Aqueduct/realtime/disclaimer.htm>

Lower Owens River Project Flow Report for 03/26/2013

LORP Measuring Station	Augmenting Flows		Owens River Flows		
	Daily Avg Flow(cfs)	15 Day Avg Flow(cfs)	Daily Avg Flow(cfs)	15 Day Avg Flow(cfs)	# Days of last 15 at 40+ cfs
Below River Intake			46	58	15
Blackrock Ditch Return (augmentation)	1	1			
Goose Lake Return (return flow)	2	1			
Billy Lake Return (augmentation)	1.6	2			
Mazourka Canyon Road			72	64	15
Locust Ditch Return (augmentation)	0	0			
Georges Ditch Return (augmentation)	0	0			
Reinhackle Springs			66	55	15
Alabama Gates Return (augmentation)	0	0			
At Pumpback Station ¹			48	48	15
Pump Station			44	44	
Langemann Gate to Delta			4	4	
Weir to Delta			0	0	
LORP In Channel Average Flow ²			58	56	

Pump Station Month-to-Date Average Flow 46 cfs

Blackrock Waterfowl Habitat Area

Flooded Unit	Area	Last Collected	Flow Rate	Flow Set Date
Thibaut ³	0 Acres	04/12/2011	0 cfs	04/12/2011
Winterton	0 Acres	05/31/2012	0 cfs	04/17/2012
Drew	334 Acres	01/17/2013	1.8 cfs	10/17/2012
Waggoner ³	0 Acres	05/31/2011	0 cfs	04/15/2011
Total Flooded Area	334 Acres			

(Runoff Year 2011-12 Year-Date Average: 547 Acres - Requirement is 500 Acres)

Off-River Lakes and Ponds

Upper Twin Lake Gage Read	2.21 ft	(Last Collected: 3/13/2013)
Lower Twin Lake Gage Read	2.26 ft	
Goose Lake Gage Read	2.53 ft	
Thibaut Pond Flooded Area	0 Acres	(Last Collected: 04/12/2011)

1. Above Pump Station not constructed, the flow is the sum of the Pump station discharge, the Langemann Gate releases to the delta, and flow over the spillway weir to the delta.
2. Average of the LORP Intake, Mazourka Canyon, Reinhackle Springs, and At Pumpback Station stations.
3. Thibaut and Waggoner Water Areas are currently off.

Note - All Data shown in this report is from field electronic measuring and data collection devices.

Note - Data contained herein is preliminary and subject to change. Refer to the disclaimer:

<http://wsoweb.ladwp.com/Aqueduct/realtime/disclaimer.htm>

Lower Owens River Project Flow Report for 03/27/2013

LORP Measuring Station	Augmenting Flows		Owens River Flows		
	Daily Avg Flow(cfs)	15 Day Avg Flow(cfs)	Daily Avg Flow(cfs)	15 Day Avg Flow(cfs)	# Days of last 15 at 40+ cfs
Below River Intake			46	58	15
Blackrock Ditch Return (augmentation)	1	1			
Goose Lake Return (return flow)	2	1			
Billy Lake Return (augmentation)	1.6	2			
Mazourka Canyon Road			67	65	15
Locust Ditch Return (augmentation)	0	0			
Georges Ditch Return (augmentation)	0	0			
Reinhackle Springs			66	56	15
Alabama Gates Return (augmentation)	0	0			
At Pumpback Station ¹			53	48	15
Pump Station			48	44	
Langemann Gate to Delta			4	4	
Weir to Delta			1	0	
LORP In Channel Average Flow ²			58	57	

Pump Station Month-to-Date Average Flow 46 cfs

Blackrock Waterfowl Habitat Area

Flooded Unit	Area	Last Collected	Flow Rate	Flow Set Date
Thibaut ³	0 Acres	04/12/2011	0 cfs	04/12/2011
Winterton	0 Acres	05/31/2012	0 cfs	04/17/2012
Drew	334 Acres	01/17/2013	1.8 cfs	10/17/2012
Waggoner ³	0 Acres	05/31/2011	0 cfs	04/15/2011
Total Flooded Area	334 Acres			

(Runoff Year 2011-12 Year-Date Average: 547 Acres - Requirement is 500 Acres)

Off-River Lakes and Ponds

Upper Twin Lake Gage Read	2.43 ft	(Last Collected: 3/27/2013)
Lower Twin Lake Gage Read	2.14 ft	
Goose Lake Gage Read	2.58 ft	
Thibaut Pond Flooded Area	0 Acres	(Last Collected: 04/12/2011)

1. Above Pump Station not constructed, the flow is the sum of the Pump station discharge, the Langemann Gate releases to the delta, and flow over the spillway weir to the delta.
2. Average of the LORP Intake, Mazourka Canyon, Reinhackle Springs, and At Pumpback Station stations.
3. Thibaut and Waggoner Water Areas are currently off.

Note - All Data shown in this report is from field electronic measuring and data collection devices.

Note - Data contained herein is preliminary and subject to change. Refer to the disclaimer:

<http://wsoweb.ladwp.com/Aqueduct/realtime/disclaimer.htm>

Lower Owens River Project Flow Report for 03/28/2013

LORP Measuring Station	Augmenting Flows		Owens River Flows		
	Daily Avg Flow(cfs)	15 Day Avg Flow(cfs)	Daily Avg Flow(cfs)	15 Day Avg Flow(cfs)	# Days of last 15 at 40+ cfs
Below River Intake			63 [e]	59	15
Blackrock Ditch Return (augmentation)	1	1			
Goose Lake Return (return flow)	2	1			
Billy Lake Return (augmentation)	1.6	2			
Mazourka Canyon Road			61	66	15
Locust Ditch Return (augmentation)	0	0			
Georges Ditch Return (augmentation)	0	0			
Reinhackle Springs			66	57	15
Alabama Gates Return (augmentation)	0	0			
At Pumpback Station ¹			56	49	15
Pump Station			48	44	
Langemann Gate to Delta			4	4	
Weir to Delta			4	0	
LORP In Channel Average Flow ²			62	58	

Pump Station Month-to-Date Average Flow 46 cfs

Blackrock Waterfowl Habitat Area

Flooded Unit	Area	Last Collected	Flow Rate	Flow Set Date
Thibaut ³	0 Acres	04/12/2011	0 cfs	04/12/2011
Winterton	0 Acres	05/31/2012	0 cfs	04/17/2012
Drew	334 Acres	01/17/2013	1.8 cfs	10/17/2012
Waggoner ³	0 Acres	05/31/2011	0 cfs	04/15/2011
Total Flooded Area	334 Acres			

(Runoff Year 2011-12 Year-Date Average: 547 Acres - Requirement is 500 Acres)

Off-River Lakes and Ponds

Upper Twin Lake Gage Read	2.43 ft	(Last Collected: 3/27/2013)
Lower Twin Lake Gage Read	2.14 ft	
Goose Lake Gage Read	2.58 ft	
Thibaut Pond Flooded Area	0 Acres	(Last Collected: 04/12/2011)

[e] Flow current metered at Intake due to maintenance work on the Langemann Gate.

1. Above Pump Station not constructed, the flow is the sum of the Pump station discharge, the Langemann Gate releases to the delta, and flow over the spillway weir to the delta.
2. Average of the LORP Intake, Mazourka Canyon, Reinhackle Springs, and At Pumpback Station stations.
3. Thibaut and Waggoner Water Areas are currently off.

Note - All Data shown in this report is from field electronic measuring and data collection devices.

Note - Data contained herein is preliminary and subject to change. Refer to the disclaimer:

<http://wsoweb.ladwp.com/Aqueduct/realtime/disclaimer.htm>

Lower Owens River Project Flow Report for 03/29/2013

LORP Measuring Station	Augmenting Flows		Owens River Flows		
	Daily Avg Flow(cfs)	15 Day Avg Flow(cfs)	Daily Avg Flow(cfs)	15 Day Avg Flow(cfs)	# Days of last 15 at 40+ cfs
Below River Intake			47 [e]	58	15
Blackrock Ditch Return (augmentation)	1	1			
Goose Lake Return (return flow)	2	1			
Billy Lake Return (augmentation)	1.6	2			
Mazourka Canyon Road			60	66	15
Locust Ditch Return (augmentation)	0	0			
Georges Ditch Return (augmentation)	0	0			
Reinhackle Springs			66	58	15
Alabama Gates Return (augmentation)	0	0			
At Pumpback Station ¹			58	49	15
Pump Station			48	45	
Langemann Gate to Delta			4	4	
Weir to Delta			6	1	
LORP In Channel Average Flow ²			58	58	

Pump Station Month-to-Date Average Flow 46 cfs

Blackrock Waterfowl Habitat Area

Flooded Unit	Area	Last Collected	Flow Rate	Flow Set Date
Thibaut ³	0 Acres	04/12/2011	0 cfs	04/12/2011
Winterton	0 Acres	05/31/2012	0 cfs	04/17/2012
Drew	334 Acres	01/17/2013	1.8 cfs	10/17/2012
Waggoner ³	0 Acres	05/31/2011	0 cfs	04/15/2011
Total Flooded Area	334 Acres			

(Runoff Year 2011-12 Year-Date Average: 547 Acres - Requirement is 500 Acres)

Off-River Lakes and Ponds

Upper Twin Lake Gage Read	2.43 ft	(Last Collected: 3/27/2013)
Lower Twin Lake Gage Read	2.14 ft	
Goose Lake Gage Read	2.58 ft	
Thibaut Pond Flooded Area	0 Acres	(Last Collected: 04/12/2011)

[e] Flow current metered at Intake due to maintenance work on the Langemann Gate.

1. Above Pump Station not constructed, the flow is the sum of the Pump station discharge, the Langemann Gate releases to the delta, and flow over the spillway weir to the delta.
2. Average of the LORP Intake, Mazourka Canyon, Reinhackle Springs, and At Pumpback Station stations.
3. Thibaut and Waggoner Water Areas are currently off.

Note - All Data shown in this report is from field electronic measuring and data collection devices.

Note - Data contained herein is preliminary and subject to change. Refer to the disclaimer:

<http://wsoweb.ladwp.com/Aqueduct/realtime/disclaimer.htm>

Lower Owens River Project Flow Report for 03/30/2013

LORP Measuring Station	Augmenting Flows		Owens River Flows		
	Daily Avg Flow(cfs)	15 Day Avg Flow(cfs)	Daily Avg Flow(cfs)	15 Day Avg Flow(cfs)	# Days of last 15 at 40+ cfs
Below River Intake			48 [e]	57	15
Blackrock Ditch Return (augmentation)	1	1			
Goose Lake Return (return flow)	1	1			
Billy Lake Return (augmentation)	1.6	2			
Mazourka Canyon Road			59	67	15
Locust Ditch Return (augmentation)	0	0			
Georges Ditch Return (augmentation)	0	0			
Reinhackle Springs			66	59	15
Alabama Gates Return (augmentation)	0	0			
At Pumpback Station ¹			59	50	15
Pump Station			48	45	
Langemann Gate to Delta			4	4	
Weir to Delta			7	1	
LORP In Channel Average Flow ²			58	58	

Pump Station Month-to-Date Average Flow 46 cfs

Blackrock Waterfowl Habitat Area

Flooded Unit	Area	Last Collected	Flow Rate	Flow Set Date
Thibaut ³	0 Acres	04/12/2011	0 cfs	04/12/2011
Winterton	0 Acres	05/31/2012	0 cfs	04/17/2012
Drew	334 Acres	01/17/2013	1.8 cfs	10/17/2012
Waggoner ³	0 Acres	05/31/2011	0 cfs	04/15/2011
Total Flooded Area	334 Acres			

(Runoff Year 2011-12 Year-Date Average: 547 Acres - Requirement is 500 Acres)

Off-River Lakes and Ponds

Upper Twin Lake Gage Read	2.43 ft	(Last Collected: 3/27/2013)
Lower Twin Lake Gage Read	2.14 ft	
Goose Lake Gage Read	2.58 ft	
Thibaut Pond Flooded Area	0 Acres	(Last Collected: 04/12/2011)

[e] Flow current metered at Intake due to maintenance work on the Langemann Gate.

1. Above Pump Station not constructed, the flow is the sum of the Pump station discharge, the Langemann Gate releases to the delta, and flow over the spillway weir to the delta.
2. Average of the LORP Intake, Mazourka Canyon, Reinhackle Springs, and At Pumpback Station stations.
3. Thibaut and Waggoner Water Areas are currently off.

Note - All Data shown in this report is from field electronic measuring and data collection devices.

Note - Data contained herein is preliminary and subject to change. Refer to the disclaimer:

<http://wsoweb.ladwp.com/Aqueduct/realtime/disclaimer.htm>

Lower Owens River Project Flow Report for 03/31/2013

LORP Measuring Station	Augmenting Flows		Owens River Flows		
	Daily Avg Flow(cfs)	15 Day Avg Flow(cfs)	Daily Avg Flow(cfs)	15 Day Avg Flow(cfs)	# Days of last 15 at 40+ cfs
Below River Intake			50 [e]	56	15
Blackrock Ditch Return (augmentation)	1	1			
Goose Lake Return (return flow)	1	1			
Billy Lake Return (augmentation)	1.5	2			
Mazourka Canyon Road			63	67	15
Locust Ditch Return (augmentation)	0	0			
Georges Ditch Return (augmentation)	0	0			
Reinhackle Springs			61	60	15
Alabama Gates Return (augmentation)	0	0			
At Pumpback Station ¹			59	50	15
Pump Station			48	45	
Langemann Gate to Delta			4	4	
Weir to Delta			7	2	
LORP In Channel Average Flow ²			58	59	

Pump Station Month-to-Date Average Flow 46 cfs

Blackrock Waterfowl Habitat Area

Flooded Unit	Area	Last Collected	Flow Rate	Flow Set Date
Thibaut ³	0 Acres	04/12/2011	0 cfs	04/12/2011
Winterton	0 Acres	05/31/2012	0 cfs	04/17/2012
Drew	334 Acres	01/17/2013	1.8 cfs	10/17/2012
Waggoner ³	0 Acres	05/31/2011	0 cfs	04/15/2011
Total Flooded Area	334 Acres			

(Runoff Year 2011-12 Year-Date Average: 547 Acres - Requirement is 500 Acres)

Off-River Lakes and Ponds

Upper Twin Lake Gage Read	2.43 ft	(Last Collected: 3/27/2013)
Lower Twin Lake Gage Read	2.14 ft	
Goose Lake Gage Read	2.58 ft	
Thibaut Pond Flooded Area	0 Acres	(Last Collected: 04/12/2011)

[e] Flow current metered at Intake due to maintenance work on the Langemann Gate.

1. Above Pump Station not constructed, the flow is the sum of the Pump station discharge, the Langemann Gate releases to the delta, and flow over the spillway weir to the delta.
2. Average of the LORP Intake, Mazourka Canyon, Reinhackle Springs, and At Pumpback Station stations.
3. Thibaut and Waggoner Water Areas are currently off.

Note - All Data shown in this report is from field electronic measuring and data collection devices.

Note - Data contained herein is preliminary and subject to change. Refer to the disclaimer:

<http://wsoweb.ladwp.com/Aqueduct/realtime/disclaimer.htm>

FLOW CHANGE REQUEST/NOTIFICATION

ATTN: John Emory/Todd Bunn/Mark Wilder/Marty Bradley

DATE: March 13th, 2013

REQUESTED BY: E. Tillemans x30256

FLOW CHANGE LOCATION **LORP Intake**

START DATE: March 14th, 2013 TIME: anytime

CHANGE FLOW FROM: 40.2 cfs TO 61 cfs at LORP Intake

To maintain required flows to the LORP, monitor and make adjustments to the Aqueduct Intake gates for at least one day following this flow change.

C: James Yannotta
Clarence Martin
Robert Prendergast
Charlotte Rodrigues
Steve Butler
Jim Campbell
William Jones
Ben Butler

FLOW CHANGE REQUEST/NOTIFICATION

ATTN: Robert Turner/Todd Bunn/Mark Wilder/David Tait

DATE: March 22, 2013

REQUESTED BY: E. Tillemans x30256

FLOW CHANGE LOCATION **LORP Intake**

START DATE: **Sunday** March 24, 2013 TIME: anytime

CHANGE FLOW FROM: 61 cfs TO 42 cfs at LORP Intake

To maintain required flows to the LORP, monitor and make adjustments to the Aqueduct Intake gates for at least one day following this flow change.

C: James Yannotta
Clarence Martin
Robert Prendergast
Charlotte Rodrigues
Steve Butler
Jim Campbell
William Jones
Ben Butler

Quality Assurance and Calibration Procedures

The Los Angeles Department of Water and Power has a set standard to assure quality of all hydrological data collected. Procedures used to QA data vary based on the type of data collected and the device used to measure flow.

Data collected from sites utilizing area velocity flow meters are electronically monitored continuously. Sites are physically visited most days of the week to assure debris or vandalism hasn't affected the reading. Errors in the data collected may arise from several sources:

1. The transducers which detect the stage height and velocities have a tendency to drift.
2. Power outages occur occasionally thereby preventing the recording of data to the data loggers.
3. Occasionally the data loggers themselves malfunction.
4. Data can be lost or corrupted when it is transferred from the data loggers to the laptop.

Errors in discharge can originate from the instability of the relationship between velocity and stage height. This relationship varies temporally. It is affected by changes in the streambed that results from the flow of water over the bed, such as scour and fill, aquatic growth, ice, debris, or bed roughness.

To compensate for changes in the constantly shifting conditions multiple current meter measurements at each location per USGS standards are conducted per month. The current meter shots are taken at 2 foot intervals horizontally across the lined sections or 1 foot intervals at the sites where the measurements are taken in culverts. In each vertical section two separate measurements are taken (0.2 and 0.8) of the depth to achieve the best velocity average in the vertical. These vertical discharges are then added together to obtain a total flow in the section. The current meter data is logged in an on-board computer tracking the measurements as taken. That data is then extracted from the on-board computer to a PC using the FlowPack software that allows analysis of the data for erroneous measurements and is then converted to an Excel spreadsheet for ease of storage and printing. See Examples 1 – 3 for printout of software used to validate the current meter data.

Current meter data is used to develop velocity index tables. The tables require a minimum of 6 meter shots. After a table has been developed it is then downloaded into the on-site SonTek software which takes into account any variables within the meter section and applies any shifts to the discharge.

Data is collected and logged every 10 minutes utilizing SonTek area velocity flow meters. The data is downloaded from the meters once per month utilizing software provided by SonTek. The software "ViewArgonaut" gives us the ability to check items relevant to the performance of the meter. Battery voltage, beam strength, noise ratios, depth, and cell distance. (See Example 4) The software provides a trend of the data collected and displays it for quick comparisons, flagging discrepancies, one day at a time. Utilizing the ViewArgonaut software monthly reports are generated and the data is

reviewed. Using the current meter data collected during the month shifts are applied to the discharge to assure accuracy.

Augmentation Flows

Flows at several of the augmentation points are measured using weirs and flumes at sites that were pre-existing. Billy Lake has a one foot Parshall flume, Locust and Georges Returns have three foot weirs installed. All have stilling wells with dataloggers installed. The water surface elevation in the stillwell is measured each time the site is visited and verified it matches the staff gage for correct water depth through the measuring device. The still wells are flushed once every two months to assure the communication line is open and free of debris. The gage height data is logged on a module every 15 minutes. The modules are changed and processed every two weeks. Software used to process the data gives an hourly average gage and converts it to flow. It also gives the maximum and minimum flows for each day and time stamps it. The data is reviewed for any discrepancies which can be caused as a result of debris plugging the measuring device, a plugged stillwell, low batteries, etc.

SonTek's FlowTracker

All the tools you need to work with the FlowTracker.

Select one of these actions:

- [Open a FlowTracker file](#)
- [Open many FlowTracker files/folders](#)

The current export settings are:

- Show Discharge Summary Report
- Export ASCII Discharge file (DIS)
- Export ASCII Control file (CTL)
- Export ASCII Summary file (SUM)
- Export ASCII Data file (DAT)
- Export FlowPack file (FPX)
- Put Headers on ASCII files

[Connect to a FlowTracker](#)

To download data and run diagnostics

070706.ORABR.LOR.WAD

Discharge Measurement Summary

Date Generated: Thu Sep 27 2007

File Information		Site Details	
File Name	070706.ORABR.LOR.WAD	Site Name	ORABR
Start Date and Time	2007/07/06 07:48:17	Operator(s)	DJT

System Information		Units	(English Units)
Sensor Type	FlowTracker	Distance	ft
Serial #	P1685	Velocity	ft/s
CPU Firmware Version	3.2	Area	ft^2
Software Ver	2.11	Discharge	cfs

Discharge Uncertainty		
Category	ISO	Stats
Accuracy	1.0%	1.0%
Depth	0.1%	0.5%
Velocity	0.3%	1.4%
Width	0.1%	0.1%
Method	0.8%	-
# Stations	1.6%	-
Overall	2.1%	1.8%

Summary			
Averaging Int.	40	# Stations	32
Start Edge	REW	Total Width	48.100
Mean SNR	18.7 dB	Total Area	69.016
Mean Temp	73.68 °F	Mean Depth	1.435
Disch. Equation	Mid-Section	Mean Velocity	0.6419
		Total Discharge	44.3025

Measurement Results												
St	Clock	Loc	Method	Depth	%Dep	MeasD	Vel	CorrFact	MeanV	Area	Flow	%Q
0	07:48	23.60	None	0.000	0.0	0.0	0.0000	1.00	0.0000	0.000	0.0000	0.0
1	07:48	24.60	0.6	0.360	0.6	0.144	0.2762	1.00	0.2762	0.360	0.0994	0.2
2	07:50	25.60	0.6	0.640	0.6	0.256	0.5102	1.00	0.5102	0.640	0.3266	0.7
3	07:51	26.60	0.6	0.880	0.6	0.352	0.5938	1.00	0.5938	0.880	0.5225	1.2
4	07:52	27.60	0.6	1.180	0.6	0.472	0.6257	1.00	0.6257	1.180	0.7383	1.7
5	07:54	28.60	0.6	1.390	0.6	0.556	0.6302	1.00	0.6302	1.390	0.8761	2.0
6	07:55	29.60	0.2/0.8	1.520	0.2	1.216	0.8130	1.00	0.7078	1.520	1.0759	2.4
6	07:56	29.60	0.2/0.8	1.520	0.8	0.304	0.6027					
7	07:58	30.60	0.8/0.2	1.690	0.2	1.352	0.8468	1.00	0.7664	1.690	1.2952	2.9
7	07:57	30.60	0.8/0.2	1.690	0.8	0.338	0.6860					
8	07:59	31.60	0.2/0.8	1.700	0.2	1.360	0.8146	1.00	0.7037	2.040	1.4357	3.2
8	08:00	31.60	0.2/0.8	1.700	0.8	0.340	0.5928					
9	08:03	33.00	0.8/0.2	1.680	0.2	1.344	0.8383	1.00	0.7408	2.016	1.4935	3.4
9	08:01	33.00	0.8/0.2	1.680	0.8	0.336	0.6434					
10	08:05	34.00	0.2/0.8	1.600	0.2	1.280	0.8724	1.00	0.7398	2.400	1.7757	4.0
10	08:06	34.00	0.2/0.8	1.600	0.8	0.320	0.6073					
11	08:08	36.00	0.8/0.2	1.520	0.2	1.216	0.8186	1.00	0.6995	3.040	2.1264	4.8
11	08:07	36.00	0.8/0.2	1.520	0.8	0.304	0.5804					
12	08:09	38.00	0.2/0.8	1.500	0.2	1.200	0.8957	1.00	0.7461	3.000	2.2382	5.1
12	08:11	38.00	0.2/0.8	1.500	0.8	0.300	0.5965					
13	08:12	40.00	0.2/0.8	1.490	0.2	1.192	0.8245	1.00	0.6321	2.980	1.8837	4.3
13	08:13	40.00	0.2/0.8	1.490	0.8	0.298	0.4396					
14	08:15	42.00	0.2/0.8	1.510	0.2	1.208	0.8514	1.00	0.7548	3.020	2.2791	5.1
14	08:16	42.00	0.2/0.8	1.510	0.8	0.302	0.6581					
15	08:18	44.00	0.8/0.2	1.600	0.2	1.280	0.8278	1.00	0.7026	3.200	2.2484	5.1
15	08:17	44.00	0.8/0.2	1.600	0.8	0.320	0.5774					
16	08:19	46.00	0.2/0.8	1.620	0.2	1.296	0.8018	1.00	0.6916	3.240	2.2409	5.1
16	08:20	46.00	0.2/0.8	1.620	0.8	0.324	0.5814					
17	08:22	48.00	0.8/0.2	1.700	0.2	1.360	0.8396	1.00	0.7756	3.400	2.6372	6.0
17	08:21	48.00	0.8/0.2	1.700	0.8	0.340	0.7116					
18	08:23	50.00	0.2/0.8	1.800	0.2	1.440	0.9016	1.00	0.8251	3.600	2.9703	6.7
18	08:24	50.00	0.2/0.8	1.800	0.8	0.360	0.7487					
19	08:26	52.00	0.8/0.2	1.680	0.2	1.344	0.8271	1.00	0.7269	3.360	2.4425	5.5
19	08:25	52.00	0.8/0.2	1.680	0.8	0.336	0.6266					
20	08:27	54.00	0.2/0.8	1.780	0.2	1.424	0.7795	1.00	0.6763	3.560	2.4076	5.4
20	08:28	54.00	0.2/0.8	1.780	0.8	0.356	0.5732					
21	08:30	56.00	0.8/0.2	1.820	0.2	1.456	0.7329	1.00	0.6097	3.640	2.2193	5.0
21	08:29	56.00	0.8/0.2	1.820	0.8	0.364	0.4865					
22	08:32	58.00	0.2/0.8	1.820	0.2	1.456	0.7123	1.00	0.5540	3.640	2.0163	4.6
22	08:34	58.00	0.2/0.8	1.820	0.8	0.364	0.3957					
23	08:36	60.00	0.8/0.2	1.800	0.2	1.440	0.6949	1.00	0.6017	3.600	2.1660	4.9
23	08:35	60.00	0.8/0.2	1.800	0.8	0.360	0.5085					

- [Program Settings](#)
- [Quality Control Settings](#)
- [Show User's Manual](#)
- [Show Technical Manual](#)
- [Show Quick Start](#)
- [About FlowTracker](#)



English

SonTek's FlowTracker

All the tools you need to work with the FlowTracker.

Select one of these actions:

-  [Open a FlowTracker file](#)
-  [Open many FlowTracker files/folders](#)

The current export settings are:

- Show Discharge Summary Report
- Export ASCII Discharge file (DIS)
- Export ASCII Control file (CTL)
- Export ASCII Summary file (SUM)
- Export ASCII Data file (DAT)
- Export FlowPack file (FPX)
- Put Headers on ASCII files

-  [Connect to a FlowTracker](#)
To download data and run diagnostics

070706.0RABR.LOR.WAD

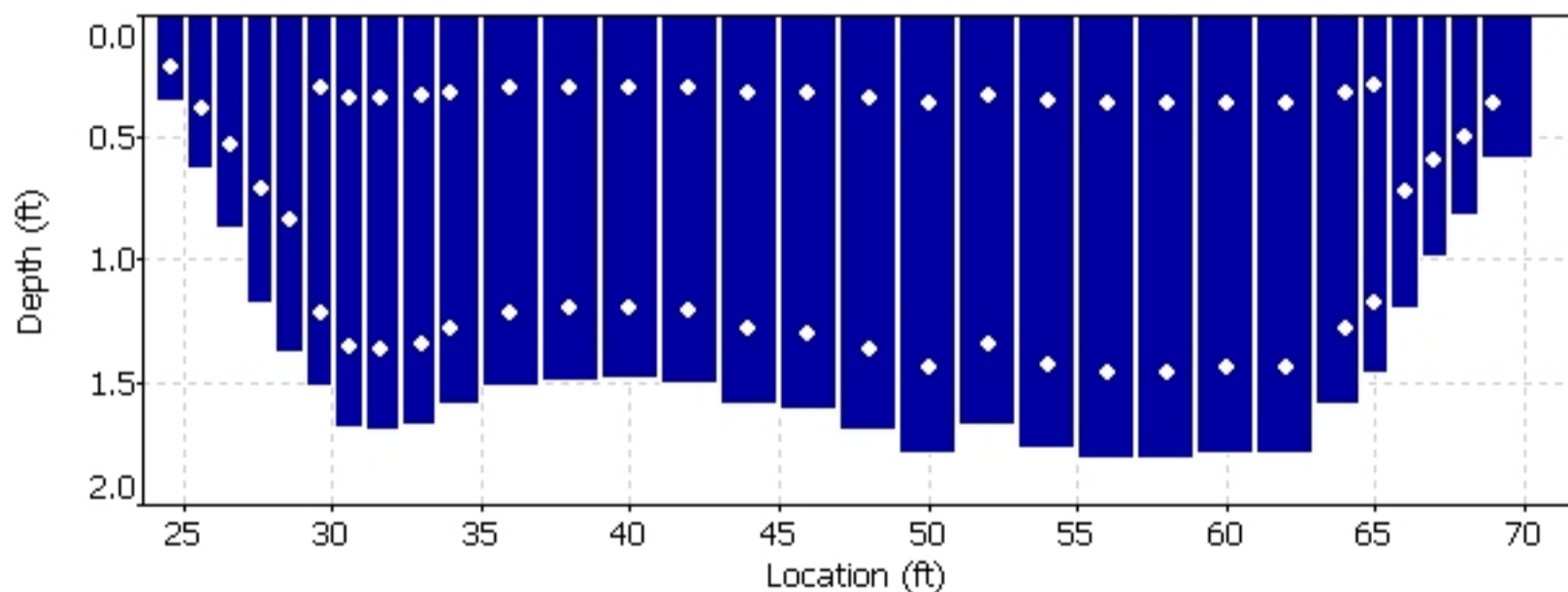
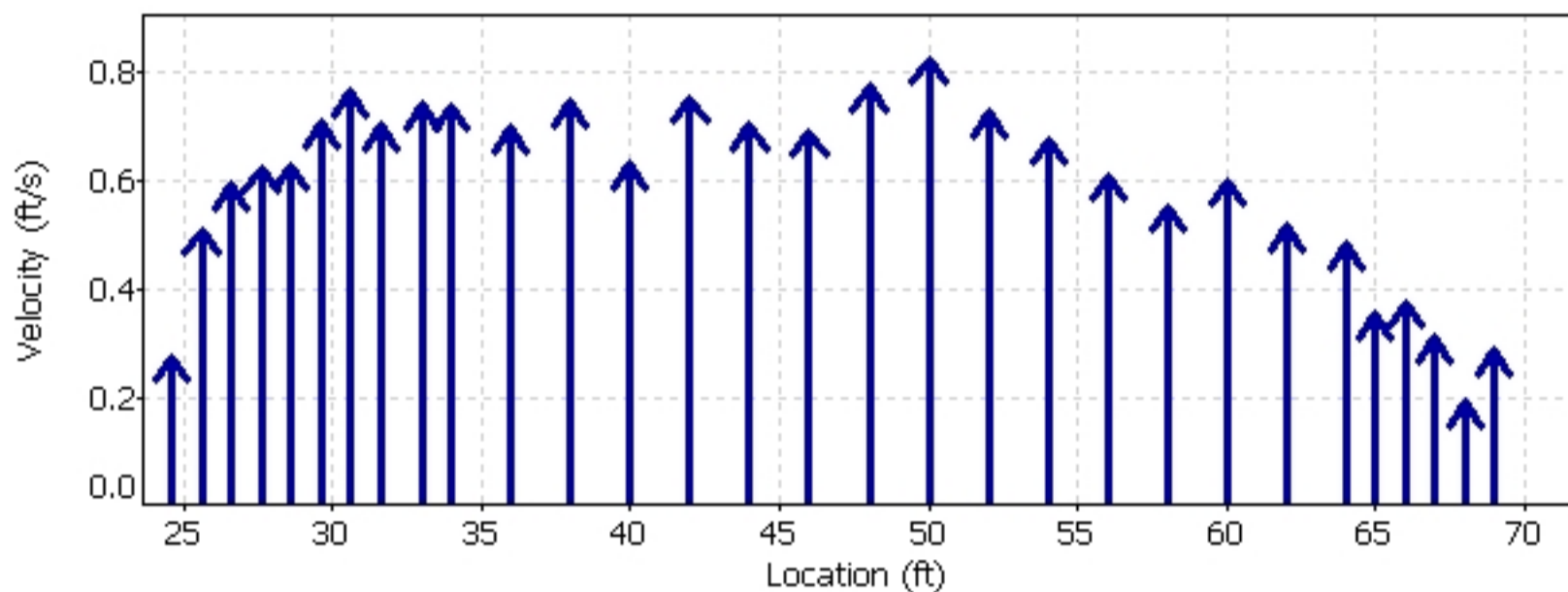
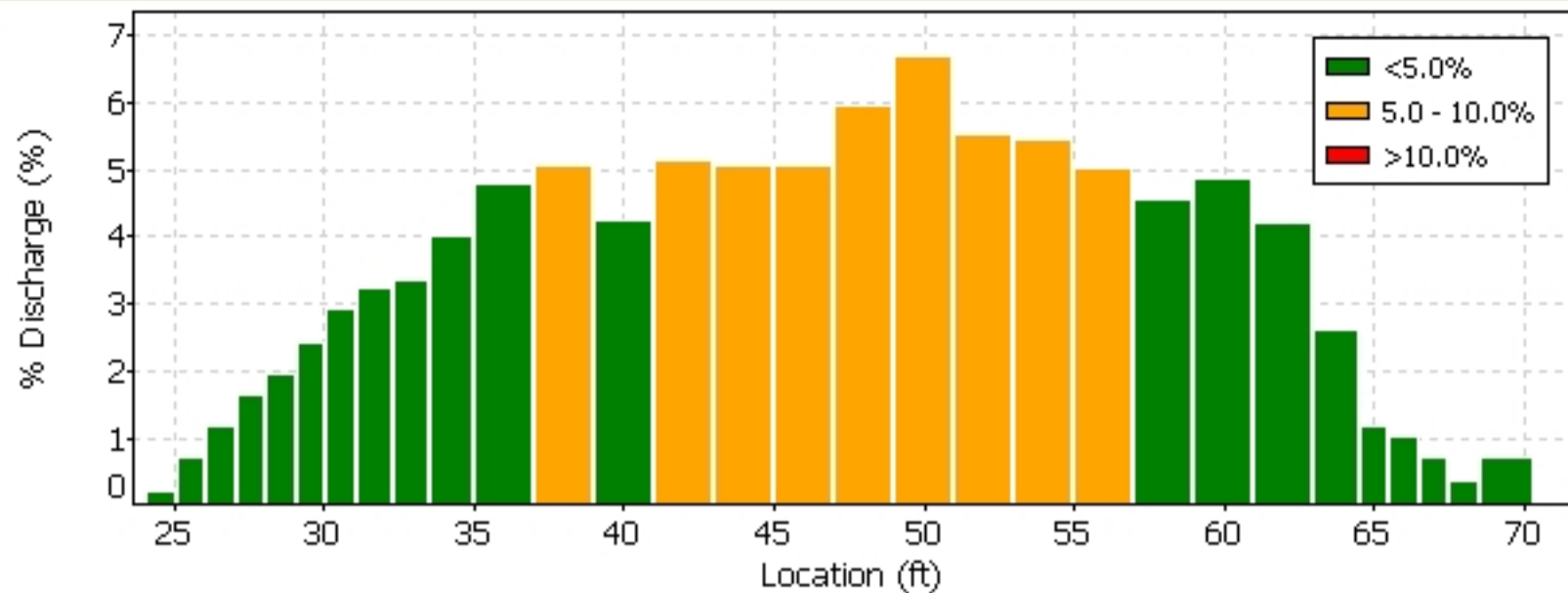





Quality Control

St	Loc	%Dep	Message
13	40.00	0.8	High standard error: 0.024

Automatic Quality Control Test (BeamCheck)



-  [Program Settings](#)
- [Quality Control Settings](#)
-  [Show User's Manual](#)
-  [Show Technical Manual](#)
-  [Show Quick Start](#)
-  [About FlowTracker](#)

 English
 

 A YSI Environmental Company

SonTek's FlowTracker

All the tools you need to work with the FlowTracker.

Select one of these actions:





-  [Open a FlowTracker file](#)
-  [Open many FlowTracker files/folders](#)

The current export settings are:

- Show Discharge Summary Report
- Export ASCII Discharge file (DIS)
- Export ASCII Control file (CTL)
- Export ASCII Summary file (SUM)
- Export ASCII Data file (DAT)
- Export FlowPack file (FPX)
- Put Headers on ASCII files

 [Connect to a FlowTracker](#)

To download data and run diagnostics

-  [Program Settings](#)
- [Quality Control Settings](#)
-  [Show User's Manual](#)
-  [Show Technical Manual](#)
-  [Show Quick Start](#)
-  [About FlowTracker](#)

 English



070706.0RABR.LOR.WAD

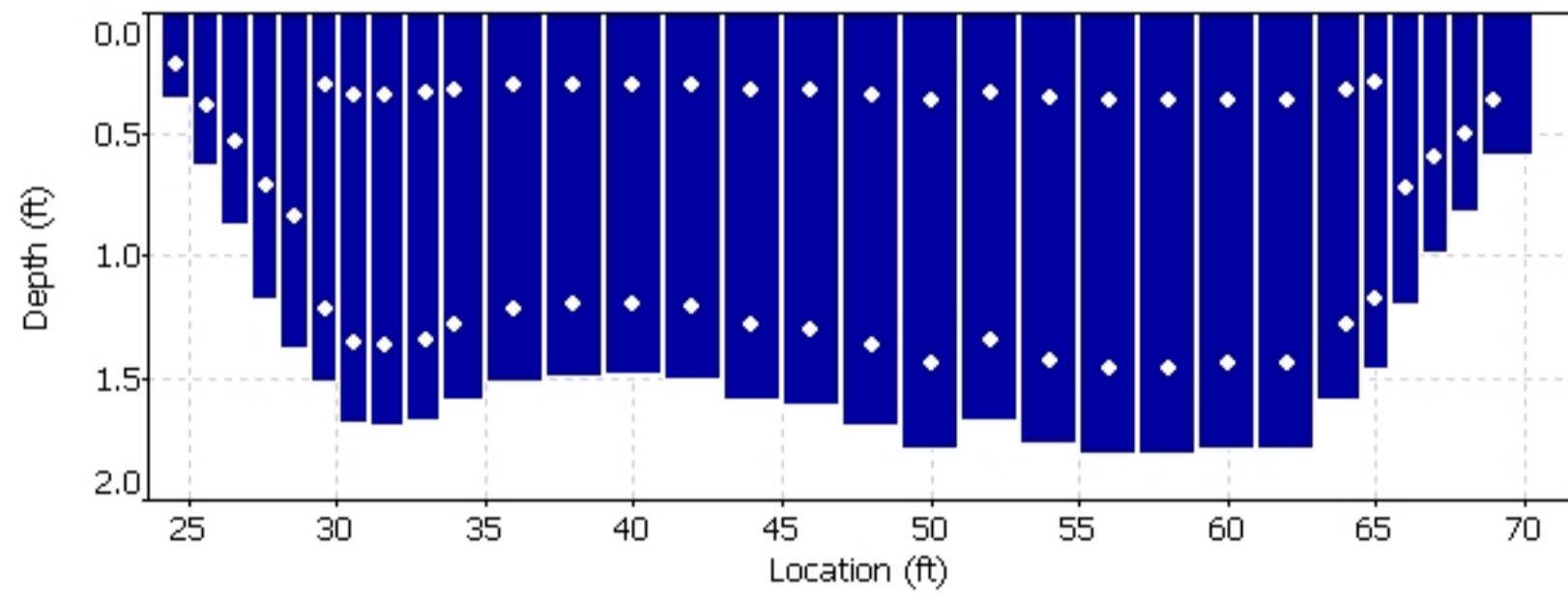
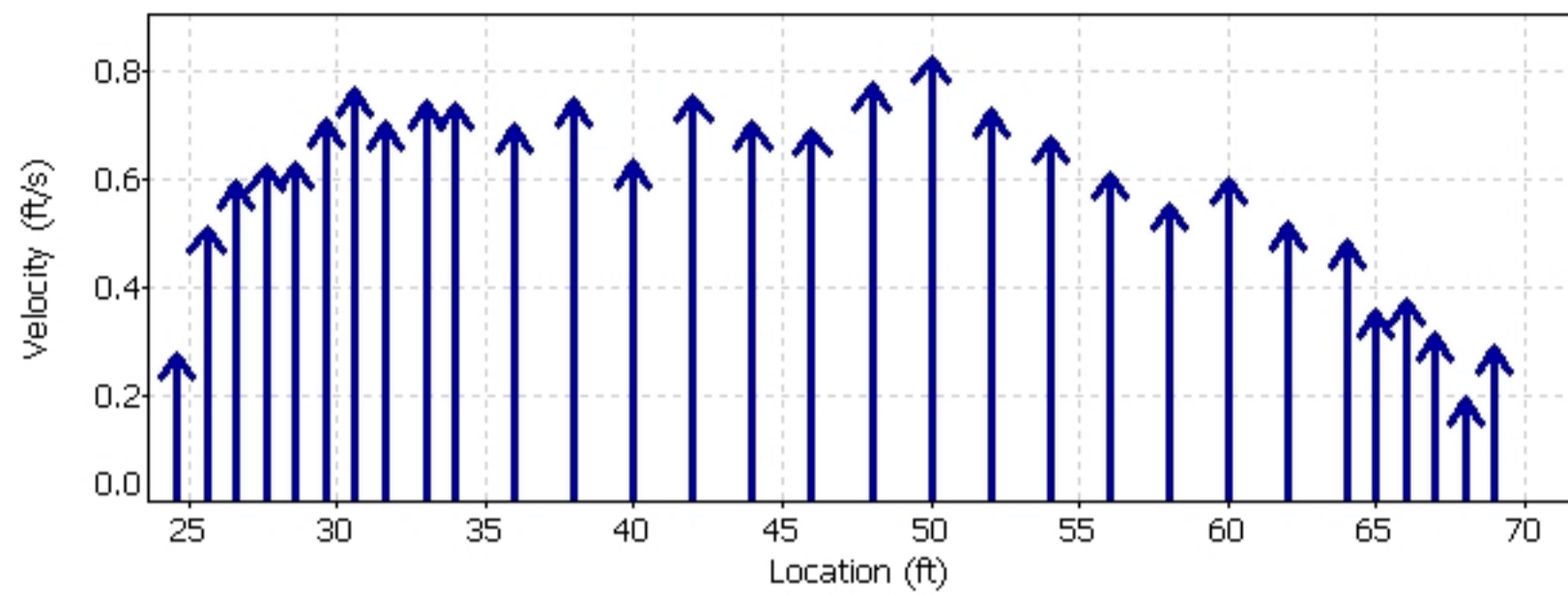
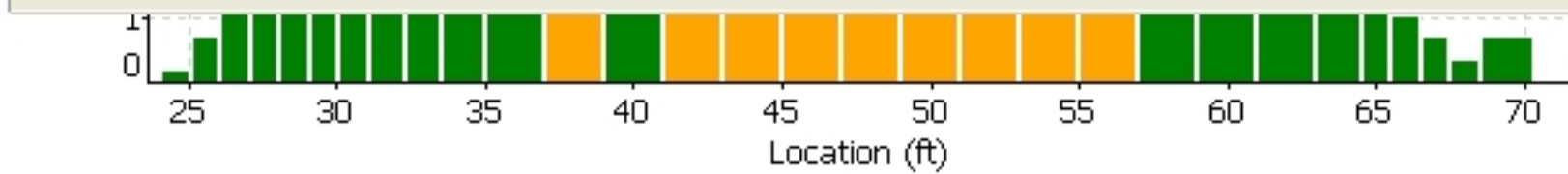

Quality Control

St	Loc	%Dep	Message
13	40.00	0.8	High standard error: 0.024

Automatic Quality Control Test (BeamCheck)

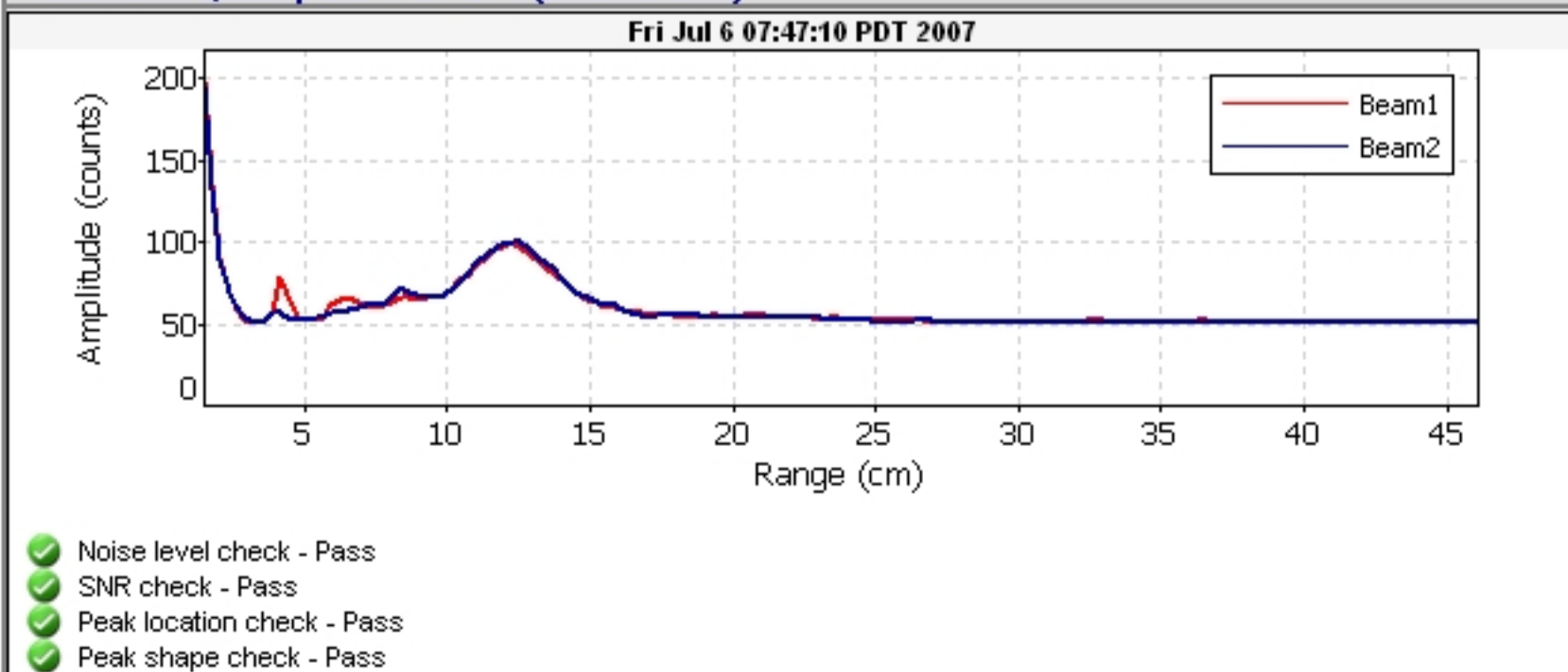

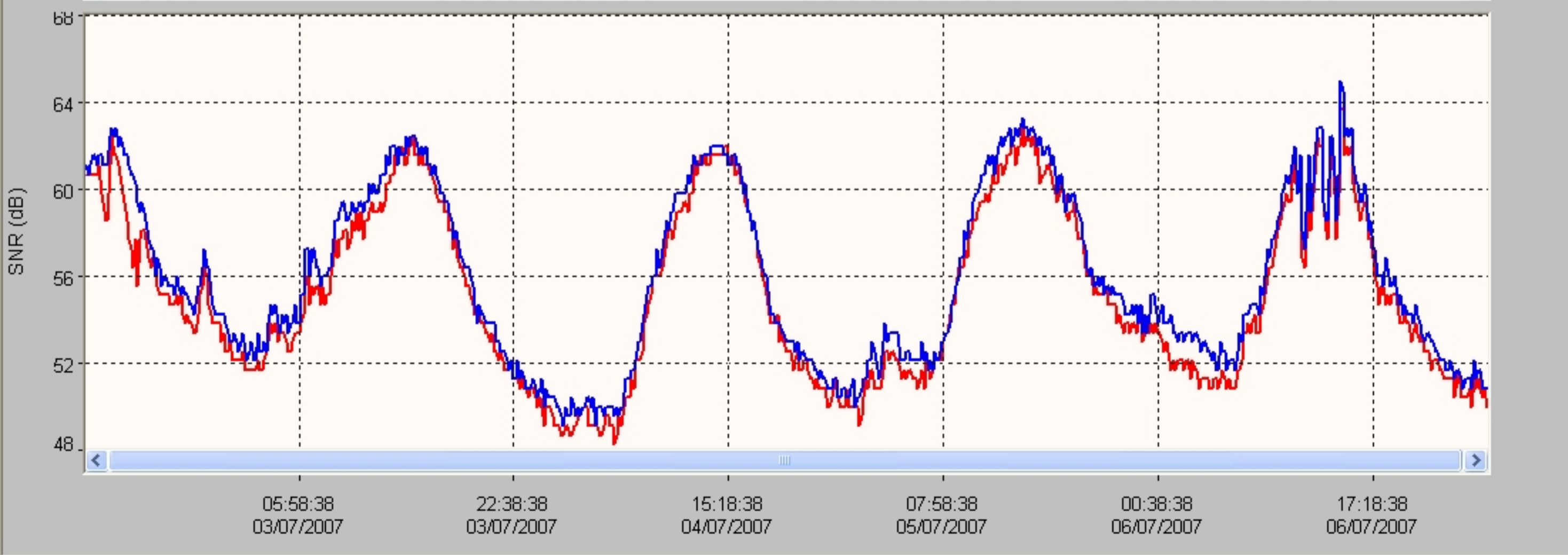
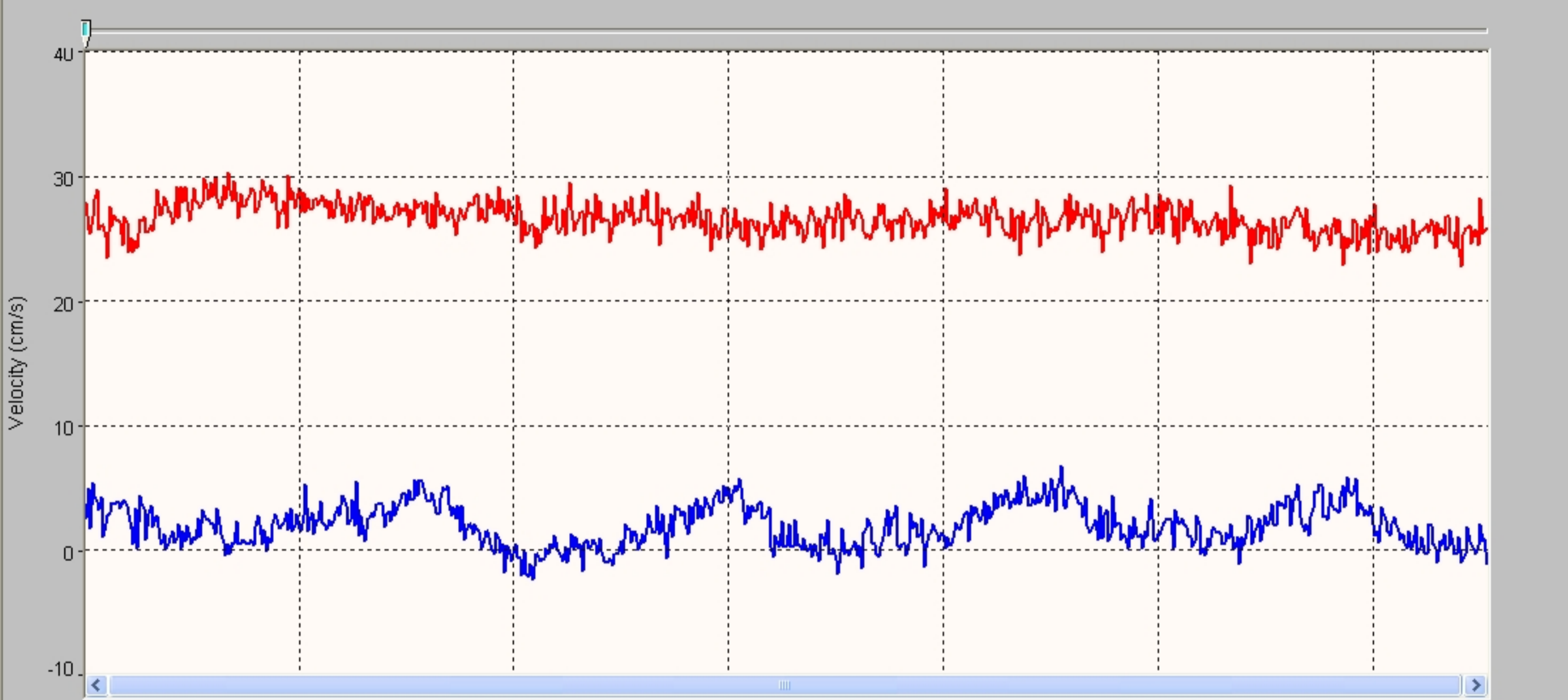

System	Argonaut-SW
Frequency	3000 kHz
File	BROR_070801_a
File Size	65.18 kB
Sample No	1
Sample Date	02/07/2007
Sample Time	13:28:38
Time Interval	180

Velocity Data:	
V1/X/E(cm/s)	27.8
V2/Y/N(cm/s)	2.4
V3/Z/U(cm/s)	--
Speed (cm/s)	27.9
Direction(deg)	85.1

Discharge Summary:	
V Beam (m)	0.426
Stage (m)	1.304 V
VMean (cm/s)	22.7
Flow (cfs)	50.21
Area (m2)	6.26
Vol (acre-ft)	0.7

Diagnostic Data:	
SNR1 (dB)	61
SNR2 (dB)	61
SNR3 (dB)	--
StErr1 (cm/s)	0.9
StErr2 (cm/s)	0.8
StErr3 (cm/s)	--
Mean StDev	0.9
Battery (V)	12.4

DISCHARGE MEASUREMENT SUMMARY

Start Date: 06/03/2013
 Start Time: 08:03:15
 End Time: 08:48:36

SITE INFORMATION

Site Name: LOR @ Intake
 Site Number: INTK
 Site Location: Below Bridge

MEASUREMENT INFORMATION

Measurement #: 1

PERSONNEL AND EQUIPMENT

Party: BRP
 Boat/Motor/Platform:

RATING INFORMATION

Rating Discharge: 40.20 cfs

SYSTEM INFORMATION

Serial #: M630
 Firmware Version: 9.9
 System Frequency: 3000 kHz
 RiverSurveyor Ver:

SYSTEM SETUP

of Cells: 10
 Cell Size: 0.49 ft
 Blanking Distance: 0.66 ft
 Measurement Mode: Discharge
 Azimuth: 210.0 deg
 Magnetic Declination: 0.0 deg
 Salinity: 0.0 ppt

MEASUREMENT RESULTS

	Distance from initial position ft	Width ft	Total depth of water ft	Time s	Ice thickness ft	Ice depth ft	Mean velocity ft/s	Velocity correction	Area ft ²	Discharge cfs
LEW	0.00	1.00	0.00	-	0.00	0.00	0.00	1.00	0.00	0.00
	2.00	2.00	0.40	40	0.00	0.00	0.02	1.00	0.80	0.01
	4.00	2.00	1.30	40	0.00	0.00	0.11	1.00	2.61	0.28
	6.00	2.00	2.05	40	0.00	0.00	0.21	1.00	4.10	0.88
	8.00	2.00	2.57	40	0.00	0.00	0.21	1.00	5.15	1.09
	10.00	2.00	3.04	40	0.00	0.00	0.34	1.00	6.09	2.05
	12.00	2.00	3.19	40	0.00	0.00	0.35	1.00	6.39	2.21
	14.00	2.00	3.32	40	0.00	0.00	0.36	1.00	6.64	2.41
	16.00	2.00	3.39	40	0.00	0.00	0.45	1.00	6.79	3.05
	18.00	2.00	3.42	40	0.00	0.00	0.43	1.00	6.84	2.94
	20.00	2.00	3.48	40	0.00	0.00	0.44	1.00	6.97	3.07
	22.00	2.00	3.52	40	0.00	0.00	0.56	1.00	7.04	3.94
	24.00	2.00	3.57	40	0.00	0.00	0.62	1.00	7.14	4.44
	26.00	2.00	3.76	40	0.00	0.00	0.61	1.00	7.52	4.60
	28.00	2.00	3.74	40	0.00	0.00	0.57	1.00	7.48	4.25
	30.00	2.00	3.69	40	0.00	0.00	0.49	1.00	7.39	3.61
	32.00	2.00	3.45	40	0.00	0.00	0.35	1.00	6.90	2.43
	34.00	2.00	2.93	40	0.00	0.00	0.33	1.00	5.86	1.93
	36.00	2.00	2.27	40	0.00	0.00	0.13	1.00	4.53	0.61
	38.00	2.00	1.27	40	0.00	0.00	0.04	1.00	2.54	0.09
REW	40.00	1.00	0.00	-	0.00	0.00	0.00	1.00	0.00	0.00
TOTALS		40.00							108.77	43.87

WEATHER

Clear, Wind 10-20mph from the South

COMMENTS

DISCHARGE MEASUREMENT SUMMARY

Start Date: 28/03/2013
 Start Time: 17:16:45
 End Time: 17:57:51

SITE INFORMATION

Site Name: Lower Owens River @ Intake
 Site Number: 1
 Site Location: Below Bridge

MEASUREMENT INFORMATION

Measurement #: 1

PERSONNEL AND EQUIPMENT

Party: BRP, DJT
 Boat/Motor/Platform: Tagline

RATING INFORMATION

Rating Discharge: 48.86 cfs

SYSTEM INFORMATION

Serial #: M630
 Firmware Version: 9.9
 System Frequency: 3000 kHz
 RiverSurveyor Ver:

SYSTEM SETUP

of Cells: 12
 Cell Size: 0.49 ft
 Blanking Distance: 0.66 ft
 Measurement Mode: Discharge
 Azimuth: 211.0 deg
 Magnetic Declination: 0.0 deg
 Salinity: 0.0 ppt

MEASUREMENT RESULTS

	Distance from initial position ft	Width ft	Total depth of water ft	Time s	Ice thickness ft	Ice depth ft	Mean velocity ft/s	Velocity correction	Area ft ²	Discharge cfs
LEW	0.00	1.00	0.00	-	0.00	0.00	0.00	1.00	0.00	0.00
	2.00	2.00	1.00	40	0.00	0.00	0.00	1.00	2.00	0.00
	4.00	2.00	2.46	40	0.00	0.00	-0.00	1.00	4.93	-0.01
	6.00	2.00	3.05	40	0.00	0.00	0.17	1.00	6.10	1.01
	8.00	2.00	3.39	40	0.00	0.00	0.26	1.00	6.78	1.79
	10.00	2.00	3.82	40	0.00	0.00	0.12	1.00	7.63	0.88
	12.00	2.00	3.98	40	0.00	0.00	0.51	1.00	7.96	4.03
	14.00	2.00	4.15	40	0.00	0.00	0.61	1.00	8.29	5.09
	16.00	2.00	4.18	40	0.00	0.00	0.64	1.00	8.37	5.32
	18.00	2.00	4.19	40	0.00	0.00	0.69	1.00	8.37	5.74
	20.00	2.00	4.23	40	0.00	0.00	0.55	1.00	8.47	4.65
	22.00	2.00	4.35	40	0.00	0.00	0.58	1.00	8.70	5.03
	24.00	2.00	4.44	40	0.00	0.00	0.75	1.00	8.88	6.67
	26.00	2.00	4.42	40	0.00	0.00	0.40	1.00	8.83	3.55
	28.00	2.00	4.53	40	0.00	0.00	0.94	1.00	9.07	8.51
	30.00	2.00	4.40	40	0.00	0.00	0.39	1.00	8.80	3.46
	32.00	2.00	4.14	40	0.00	0.00	0.48	1.00	8.29	3.97
	34.00	2.00	3.57	40	0.00	0.00	0.47	1.00	7.15	3.33
	36.00	2.00	2.39	40	0.00	0.00	0.00	1.00	4.78	0.00
	38.00	2.00	1.49	40	0.00	0.00	0.00	1.00	2.97	0.00
	40.00	2.00	1.00	40	0.00	0.00	0.00	1.00	2.00	0.00
REW	42.00	1.00	0.00	-	0.00	0.00	0.00	1.00	0.00	0.00
TOTALS		42.00							138.37	63.02

WEATHER

Partly Cloudy, South

DISCHARGE MEASUREMENT SUMMARY

Start Date: 29/03/2013
 Start Time: 10:11:37
 End Time: 10:51:17

SITE INFORMATION

Site Name: Lower Osens River @ Intake
 Site Number: 1
 Site Location: Below Bridge

MEASUREMENT INFORMATION

Measurement #: 1

PERSONNEL AND EQUIPMENT

Party: DJT
 Boat/Motor/Platform: Tagline

RATING INFORMATION

Rating Discharge: 44.55 cfs

SYSTEM INFORMATION

Serial #: M630
 Firmware Version: 9.9
 System Frequency: 3000 kHz
 RiverSurveyor Ver:

SYSTEM SETUP

of Cells: 12
 Cell Size: 0.49 ft
 Blanking Distance: 0.66 ft
 Measurement Mode: Discharge
 Azimuth: 211.0 deg
 Magnetic Declination: 0.0 deg
 Salinity: 0.0 ppt

MEASUREMENT RESULTS

	Distance from initial position ft	Width ft	Total depth of water ft	Time s	Ice thickness ft	Ice depth ft	Mean velocity ft/s	Velocity correction	Area ft ²	Discharge cfs
LEW	0.00	2.00	0.00	-	0.00	0.00	0.00	1.00	0.00	0.00
	4.00	3.00	1.47	40	0.00	0.00	0.18	1.00	4.42	0.81
	6.00	2.00	2.42	40	0.00	0.00	0.39	1.00	4.85	1.89
	8.00	2.00	2.82	40	0.00	0.00	0.62	1.00	5.64	3.49
	10.00	2.00	3.14	40	0.00	0.00	0.58	1.00	6.28	3.62
	12.00	2.00	3.51	40	0.00	0.00	0.55	1.00	7.01	3.85
	14.00	2.00	3.77	40	0.00	0.00	0.44	1.00	7.54	3.28
	16.00	2.00	3.86	40	0.00	0.00	0.38	1.00	7.72	2.93
	18.00	2.00	3.97	40	0.00	0.00	0.56	1.00	7.94	4.42
	20.00	2.00	4.00	40	0.00	0.00	0.61	1.00	8.00	4.92
	22.00	2.00	4.04	40	0.00	0.00	0.35	1.00	8.07	2.81
	24.00	2.00	4.07	40	0.00	0.00	0.43	1.00	8.13	3.47
	26.00	2.00	4.22	40	0.00	0.00	0.60	1.00	8.43	5.05
	28.00	2.00	4.22	40	0.00	0.00	0.32	1.00	8.44	2.73
	30.00	2.00	4.25	40	0.00	0.00	0.24	1.00	8.50	2.04
	32.00	2.00	4.26	40	0.00	0.00	0.13	1.00	8.52	1.08
	34.00	2.00	3.96	40	0.00	0.00	0.04	1.00	7.93	0.33
	36.00	2.00	3.60	40	0.00	0.00	0.09	1.00	7.20	0.65
	38.00	2.00	2.83	40	0.00	0.00	0.08	1.00	5.66	0.46
	40.00	2.00	1.92	40	0.00	0.00	-0.03	1.00	3.84	-0.11
	42.00	2.00	1.62	40	0.00	0.00	-0.21	1.00	3.25	-0.67
REW	44.00	1.00	0.00	-	0.00	0.00	0.00	1.00	0.00	0.00
TOTALS		44.00							137.37	47.04

WEATHER

Partly Cloudy, North

DISCHARGE MEASUREMENT SUMMARY

Start Date: 30/03/2013
 Start Time: 09:26:19
 End Time: 10:14:15

SITE INFORMATION

Site Name: Lower Owens River @ Intake
 Site Number: 1
 Site Location: Below Bridge

MEASUREMENT INFORMATION

Measurement #: 1

PERSONNEL AND EQUIPMENT

Party: DJT
 Boat/Motor/Platform: Tagline

RATING INFORMATION

Rating Discharge: 42.71 cfs

SYSTEM INFORMATION

Serial #: M630
 Firmware Version: 9.9
 System Frequency: 3000 kHz
 RiverSurveyor Ver:

SYSTEM SETUP

of Cells: 12
 Cell Size: 0.49 ft
 Blanking Distance: 0.66 ft
 Measurement Mode: Discharge
 Azimuth: 211.0 deg
 Magnetic Declination: 0.0 deg
 Salinity: 0.0 ppt

MEASUREMENT RESULTS

	Distance from initial position ft	Width ft	Total depth of water ft	Time s	Ice thickness ft	Ice depth ft	Mean velocity ft/s	Velocity correction	Area ft ²	Discharge cfs
LEW	0.00	2.00	0.00	-	0.00	0.00	0.00	1.00	0.00	0.00
	4.00	3.00	1.33	40	0.00	0.00	0.81	1.00	3.98	3.24
	6.00	2.00	2.26	40	0.00	0.00	0.82	1.00	4.52	3.70
	8.00	2.00	2.89	40	0.00	0.00	0.67	1.00	5.78	3.88
	10.00	2.00	3.27	40	0.00	0.00	0.75	1.00	6.55	4.89
	12.00	2.00	3.53	40	0.00	0.00	0.99	1.00	7.06	7.01
	14.00	2.00	3.69	40	0.00	0.00	0.58	1.00	7.38	4.30
	16.00	2.00	3.76	40	0.00	0.00	0.40	1.00	7.51	3.03
	18.00	2.00	3.80	40	0.00	0.00	0.78	1.00	7.61	5.93
	20.00	2.00	3.83	40	0.00	0.00	0.44	1.00	7.67	3.36
	22.00	2.00	3.91	40	0.00	0.00	0.38	1.00	7.82	2.96
	24.00	2.00	3.91	40	0.00	0.00	0.22	1.00	7.82	1.71
	26.00	2.00	4.07	40	0.00	0.00	0.13	1.00	8.15	1.08
	28.00	2.00	4.11	40	0.00	0.00	0.20	1.00	8.22	1.61
	30.00	2.00	4.20	40	0.00	0.00	0.20	1.00	8.40	1.72
	32.00	2.00	4.05	40	0.00	0.00	0.00	1.00	8.10	0.01
	34.00	2.00	3.72	40	0.00	0.00	-0.14	1.00	7.43	-1.00
	36.00	2.00	3.02	40	0.00	0.00	0.11	1.00	6.03	0.69
	38.00	2.00	2.20	40	0.00	0.00	0.05	1.00	4.40	0.24
	40.00	2.35	1.68	40	0.00	0.00	-0.21	1.00	3.95	-0.83
REW	42.70	1.35	0.00	-	0.00	0.00	0.00	1.00	0.00	0.00
TOTALS		42.70							128.37	47.54

WEATHER

Partly Cloudy, North

COMMENTS

DISCHARGE MEASUREMENT SUMMARY

Start Date: 31/03/2013
 Start Time: 10:11:56
 End Time: 10:45:19

SITE INFORMATION

Site Name: Lower Owens River @ Intake
 Site Number: 1
 Site Location: Below Bridge

MEASUREMENT INFORMATION

Measurement #: 1

PERSONNEL AND EQUIPMENT

Party: DJT
 Boat/Motor/Platform: Tagline

RATING INFORMATION

Rating Discharge: 0.00 cfs

SYSTEM INFORMATION

Serial #: M630
 Firmware Version: 9.9
 System Frequency: 3000 kHz
 RiverSurveyor Ver:

SYSTEM SETUP

of Cells: 12
 Cell Size: 0.49 ft
 Blanking Distance: 0.66 ft
 Measurement Mode: Discharge
 Azimuth: 211.0 deg
 Magnetic Declination: 0.0 deg
 Salinity: 0.0 ppt

MEASUREMENT RESULTS

	Distance from initial position ft	Width ft	Total depth of water ft	Time s	Ice thickness ft	Ice depth ft	Mean velocity ft/s	Velocity correction	Area ft2	Discharge cfs
LEW	0.00	2.00	0.00	-	0.00	0.00	0.00	1.00	0.00	0.00
	4.00	3.00	1.38	40	0.00	0.00	0.46	1.00	4.14	1.91
	6.00	2.00	2.31	40	0.00	0.00	0.63	1.00	4.63	2.91
	8.00	2.00	3.02	40	0.00	0.00	0.99	1.00	6.05	5.96
	10.00	2.00	3.31	40	0.00	0.00	0.91	1.00	6.61	6.03
	12.00	2.00	3.55	40	0.00	0.00	0.40	1.00	7.10	2.87
	14.00	2.00	3.66	40	0.00	0.00	0.99	1.00	7.31	7.24
	16.00	2.00	3.75	40	0.00	0.00	0.94	1.00	7.50	7.07
	18.00	2.00	3.75	40	0.00	0.00	0.64	1.00	7.51	4.79
	20.00	2.00	3.81	40	0.00	0.00	0.66	1.00	7.63	5.02
	22.00	2.00	3.89	40	0.00	0.00	0.48	1.00	7.78	3.77
	24.00	2.00	3.91	40	0.00	0.00	0.21	1.00	7.82	1.63
	26.00	2.00	4.01	40	0.00	0.00	0.14	1.00	8.03	1.16
	28.00	2.00	4.09	40	0.00	0.00	0.16	1.00	8.19	1.33
	30.00	2.00	4.07	40	0.00	0.00	0.04	1.00	8.14	0.32
	32.00	2.00	3.83	40	0.00	0.00	-0.06	1.00	7.66	-0.46
	34.00	2.00	3.37	40	0.00	0.00	-0.14	1.00	6.75	-0.95
	36.00	2.00	2.59	40	0.00	0.00	-0.03	1.00	5.17	-0.14
	38.00	3.25	2.03	40	0.00	0.00	-0.10	1.00	6.61	-0.69
REW	42.50	2.25	0.00	-	0.00	0.00	0.00	1.00	0.00	0.00
TOTALS		42.50							124.61	49.77

WEATHER

Partly Cloudy, West

COMMENTS

File_Name 130327BR.RTN.WAD
 Start_Date_and_Time 2013/03/27 08:53:28
 Site_Name Blackrock Return to LOR
 Operator(s) BRP
 Sensor_Type FlowTracker_Handheld_ADV
 Serial_# P2352
 Software_Ver 2.20 (Build 65 - Jul 2 2007)
 CPU_Firmware_Version 3.7
 Averaging_Interval 40 sec
 Unit_System English Units
 Discharge_Equation Mid-Section
 Start_Edge LEW
 #_Stations 9
 Total_Width 5.900 ft
 Total_Area 5.900 ft^2
 Total_Discharge 1.4530 cfs
 Mean_Depth 1.000 ft
 Mean_Velocity 0.2463 ft/s
 Mean_SNR 23.0 dB
 Mean_Verr 0.0041 ft/s
 Mean_Temp 49.47 deg F
 Mean_Bnd 0 Best
 Boundary_Condition_(Bnd) 0 Best
 1 Good
 2 Fair
 3 Poor

Discharge_Uncertainty_(ISO)

Overall 6.5 %
 Accuracy 1.0 %
 Depth 0.2 %
 Velocity 0.6 %
 Width 0.2 %
 Method 2.8 %
 #_Stations 5.8 %

Discharge_Uncertainty_(Statistical)

Overall 3.0 %
 Accuracy 1.0 %
 Depth 0.0 %
 Velocity 2.8 %
 Width 0.2 %

Supplemental_Data

Record	Date	Time	Location(ft)	Gauge_Height(ft)	Rated_Flow(cfs)	Comments
01	2013/03/27	08:59:17	6.000	1.000	1.2001	

Automatic_Quality_Control_Test_(BeamCheck)

3/27/2013 8:52

Noise_level_check Pass

SNR_check Pass

Peak_location_check Pass

Peak_shape_check Pass

St	Clock	Loc	Depth	%Dep	MeasD	Npts	Spike	Vel	SNR	Angle	Verr	Bnd	Temp	CorrFact	MeanV	Area	Flow	%Q
()	()	(ft)	(ft)	(*D)	(ft)	()	()	(ft/s)	(dB)	(deg)	(ft/s)	()	(degF)	()	(ft/s)	(ft^2)	(cfs)	(%)
0	8:53	0	1	0	0	0	0	0	0	0	0	0	0	1	0.1972	0.25	0.0493	3.4
1	8:53	0.5	1	0.6	0.4	40	0	0.197	24.3	-1	0.005	0	49.5	1	0.1972	0.5	0.0986	6.8
2	8:54	1	1	0.6	0.4	40	0	0.222	22.7	-4	0.005	0	49.48	1	0.2215	0.75	0.1661	11.4
3	8:55	2	1	0.6	0.4	40	2	0.27	22.7	-6	0.003	0	49.46	1	0.2703	1	0.2703	18.6
4	8:55	3	1	0.6	0.4	40	0	0.247	23	-3	0.005	0	49.44	1	0.2474	1	0.2474	17
5	8:56	4	1	0.6	0.4	40	0	0.278	22.3	0	0.002	0	49.46	1	0.2779	1	0.2779	19.1
6	8:57	5	1	0.6	0.4	40	0	0.257	23	-4	0.003	0	49.48	1	0.2566	0.75	0.1924	13.2
7	8:58	5.5	1	0.6	0.4	40	1	0.232	23.2	-10	0.006	0	49.46	1	0.2323	0.45	0.1045	7.2
8	8:58	5.9	1	0	0	0	0	0	0	0	0	0	0	1	0.2323	0.2	0.0464	3.2

Blackrock Return (0208)

Year	Month	Day	Hour	Minute	Second	VelocityX	VelocityY	Level	StdError1	StdError2	StdError3	SNR1	SNR2	SNR3	SignalAmp1	SignalAmp2	SignalAmp3	Noise1	Noise2
2013	3	1	0	6	28	0.262	-0.013	0.787	0.039	0.036	0	48.6	49.5	71.4	148	150	0	35	35
2013	3	1	0	16	28	0.335	0.069	0.784	0.039	0.036	0	46.9	48.2	72.2	144	147	0	35	35
2013	3	1	0	26	28	0.243	-0.01	0.787	0.036	0.033	0	46.4	47.7	72.7	144	146	0	36	35
2013	3	1	0	36	28	0.331	-0.007	0.784	0.033	0.03	0	47.7	48.6	72.7	146	148	0	35	35
2013	3	1	0	46	28	0.302	0.095	0.784	0.039	0.039	0	46.4	47.7	72.7	143	146	0	35	35
2013	3	1	0	56	28	0.276	0.03	0.784	0.039	0.036	0	46.4	47.3	72.2	143	145	0	35	35
2013	3	1	1	6	28	0.289	0.03	0.784	0.039	0.039	0	46.9	48.2	72.2	144	147	0	35	35
2013	3	1	1	16	28	0.331	0	0.784	0.036	0.033	0	46.4	47.3	73.1	143	145	0	35	35
2013	3	1	1	26	28	0.282	0.089	0.784	0.036	0.033	0	46.4	46.9	73.1	143	145	0	35	36
2013	3	1	1	36	28	0.259	0.059	0.784	0.039	0.039	0	46.9	46.9	72.7	144	145	0	35	36
2013	3	1	1	46	28	0.194	0.026	0.784	0.033	0.03	0	46.4	46.9	73.1	143	145	0	35	36
2013	3	1	1	56	28	0.282	-0.007	0.784	0.03	0.03	0	46	47.7	72.2	142	145	0	35	34
2013	3	1	2	6	28	0.213	0	0.784	0.033	0.03	0	47.7	47.3	72.7	146	145	0	35	35
2013	3	1	2	16	28	0.177	-0.026	0.784	0.036	0.033	0	46.4	47.3	73.1	143	146	0	35	36
2013	3	1	2	26	28	0.259	-0.016	0.784	0.046	0.043	0	45.6	46.4	72.2	142	143	0	36	35
2013	3	1	2	36	28	0.23	-0.003	0.784	0.039	0.036	0	46	46.9	73.1	142	144	0	35	35
2013	3	1	2	46	28	0.272	-0.01	0.784	0.036	0.033	0	46	46.9	72.7	142	144	0	35	35
2013	3	1	2	56	28	0.223	0.003	0.784	0.039	0.039	0	45.6	46.4	72.7	141	144	0	35	36
2013	3	1	3	6	28	0.243	-0.013	0.784	0.036	0.033	0	46	46.4	73.1	142	144	0	35	36
2013	3	1	3	16	28	0.315	0	0.784	0.039	0.036	0	45.6	46.9	73.5	141	144	0	35	35
2013	3	1	3	26	28	0.223	0.02	0.784	0.033	0.03	0	46.4	46.9	73.1	142	144	0	34	35
2013	3	1	3	36	28	0.272	0.036	0.784	0.039	0.039	0	46.4	47.7	72.7	143	146	0	35	35
2013	3	1	3	46	28	0.259	-0.049	0.784	0.036	0.033	0	46.4	47.7	73.1	143	146	0	35	35
2013	3	1	3	56	28	0.23	-0.003	0.784	0.036	0.033	0	46.4	47.3	73.5	143	145	0	35	35
2013	3	1	4	6	28	0.253	0.056	0.784	0.039	0.036	0	46	47.3	73.1	142	145	0	35	35
2013	3	1	4	16	28	0.282	0.059	0.784	0.033	0.03	0	45.6	46.9	74	141	145	0	35	36
2013	3	1	4	26	28	0.24	0	0.784	0.043	0.039	0	45.6	46	73.1	141	143	0	35	36
2013	3	1	4	36	28	0.213	0.013	0.781	0.039	0.039	0	45.2	46	73.5	140	143	0	35	36
2013	3	1	4	46	28	0.276	0.016	0.781	0.039	0.036	0	44.7	46.4	74	139	143	0	35	35
2013	3	1	4	56	28	0.276	-0.033	0.784	0.039	0.036	0	45.2	46	74	140	142	0	35	35
2013	3	1	5	6	28	0.302	0.023	0.784	0.036	0.033	0	45.6	45.6	74.4	141	142	0	35	36
2013	3	1	5	16	28	0.161	-0.01	0.781	0.043	0.039	0	45.2	46	74	140	142	0	35	35
2013	3	1	5	26	28	0.19	0.01	0.784	0.036	0.033	0	45.2	46	74.8	140	142	0	35	35
2013	3	1	5	36	28	0.197	0.036	0.784	0.039	0.036	0	45.2	45.6	73.5	140	142	0	35	36
2013	3	1	5	46	28	0.236	-0.046	0.784	0.036	0.033	0	44.3	45.6	74.8	138	141	0	35	35
2013	3	1	5	56	28	0.24	-0.059	0.784	0.036	0.033	0	44.3	45.2	74.8	138	141	0	35	36
2013	3	1	6	6	28	0.2	0	0.784	0.043	0.043	0	44.7	45.6	74.8	139	141	0	35	35
2013	3	1	6	16	28	0.335	-0.03	0.784	0.039	0.036	0	43.9	45.6	75.3	137	141	0	35	35
2013	3	1	6	26	28	0.233	0	0.784	0.036	0.033	0	43.4	44.3	75.3	137	139	0	36	36
2013	3	1	6	36	28	0.282	-0.02	0.784	0.036	0.033	0	44.7	46	75.3	139	142	0	35	35
2013	3	1	6	46	28	0.243	-0.148	0.784	0.036	0.033	0	43.9	45.2	75.7	137	140	0	35	35
2013	3	1	6	56	28	0.236	-0.059	0.784	0.039	0.039	0	43.9	45.2	75.3	138	141	0	36	36
2013	3	1	7	6	28	0.259	-0.043	0.784	0.033	0.03	0	52.5	53.8	69.2	158	161	0	36	36
2013	3	1	7	16	28	0.256	-0.03	0.781	0.036	0.033	0	55.5	55.9	66.7	164	166	0	35	36
2013	3	1	7	26	28	0.21	-0.03	0.781	0.036	0.033	0	53.3	54.2	67.9	160	162	0	36	36
2013	3	1	7	36	28	0.325	-0.003	0.781	0.046	0.043	0	50.7	51.6	71	153	156	0	35	36

Blackrock Return (0208)

Year	Month	Day	Hour	Minute	Second	VelocityX	VelocityY	Level	StdError1	StdError2	StdError3	SNR1	SNR2	SNR3	SignalAmp1	SignalAmp2	SignalAmp3	Noise1	Noise2
2013	3	1	7	46	28	0.285	0	0.784	0.033	0.03	0	48.2	49.5	73.1	148	150	0	36	35
2013	3	1	7	56	28	0.2	-0.049	0.784	0.033	0.03	0	47.3	47.3	74	145	146	0	35	36
2013	3	1	8	6	28	0.266	0.01	0.784	0.036	0.033	0	46.9	47.3	74.4	145	146	0	36	36
2013	3	1	8	16	28	0.269	0.043	0.784	0.039	0.039	0	46.9	47.7	74.4	144	147	0	35	36
2013	3	1	8	26	28	0.203	-0.062	0.784	0.039	0.036	0	48.6	49.9	74	148	151	0	35	35
2013	3	1	8	36	28	0.177	-0.03	0.784	0.039	0.036	0	48.6	49	73.5	148	151	0	35	37
2013	3	1	8	46	28	0.318	-0.016	0.784	0.046	0.043	0	49	50.3	73.5	149	153	0	35	36
2013	3	1	8	56	28	0.21	-0.013	0.784	0.039	0.036	0	49.9	50.3	72.7	151	153	0	35	36
2013	3	1	9	6	28	0.2	-0.098	0.784	0.039	0.036	0	49.9	51.2	72.7	151	155	0	35	36
2013	3	1	9	16	28	0.217	-0.039	0.784	0.036	0.033	0	50.7	52	71.4	154	157	0	36	36
2013	3	1	9	26	28	0.266	0.01	0.784	0.039	0.039	0	52	52.5	70.5	156	158	0	35	36
2013	3	1	9	36	28	0.266	-0.062	0.784	0.033	0.033	0	52.5	53.3	70.5	157	160	0	35	36
2013	3	1	9	46	28	0.312	0	0.781	0.039	0.036	0	53.3	54.6	69.2	159	162	0	35	35
2013	3	1	9	56	28	0.23	-0.072	0.784	0.033	0.03	0	55.5	56.3	68.8	164	167	0	35	36
2013	3	1	10	6	28	0.266	0.039	0.784	0.033	0.03	0	57.2	58	67.1	169	171	0	36	36
2013	3	1	10	16	28	0.249	0.03	0.784	0.033	0.03	0	58	59.3	66.2	171	174	0	36	36
2013	3	1	10	26	28	0.266	0.098	0.784	0.036	0.033	0	59.3	60.6	64.9	173	176	0	35	35
2013	3	1	10	36	28	0.295	-0.043	0.784	0.033	0.03	0	60.2	61.5	64.5	175	179	0	35	36
2013	3	1	10	46	28	0.246	-0.046	0.784	0.033	0.033	0	62.8	64.5	61.9	181	185	0	35	35
2013	3	1	10	56	28	0.269	-0.003	0.784	0.036	0.033	0	63.2	64.1	61.5	183	184	0	36	35
2013	3	1	11	6	28	0.249	-0.007	0.784	0.033	0.03	0	64.5	64.5	61.1	185	185	0	35	35
2013	3	1	11	16	28	0.249	0	0.784	0.033	0.03	0	65.8	66.2	60.2	188	190	0	35	36
2013	3	1	11	26	28	0.259	0.046	0.781	0.033	0.03	0	67.1	67.9	55	192	194	0	36	36
2013	3	1	11	36	28	0.194	-0.003	0.784	0.043	0.039	0	67.9	67.1	55.9	192	191	0	34	35
2013	3	1	11	46	28	0.187	-0.03	0.784	0.033	0.03	0	66.7	67.9	56.3	191	193	0	36	35
2013	3	1	11	56	28	0.226	0.013	0.784	0.033	0.03	0	67.1	67.1	56.3	191	191	0	35	35
2013	3	1	12	6	28	0.253	0.085	0.784	0.036	0.033	0	67.5	68.4	53.8	193	194	0	36	35
2013	3	1	12	16	28	0.207	0.089	0.784	0.033	0.03	0	67.5	68.8	51.6	193	196	0	36	36
2013	3	1	12	26	28	0.22	-0.01	0.784	0.036	0.033	0	68.8	69.7	52.5	196	198	0	36	36
2013	3	1	12	36	28	0.259	0.02	0.784	0.039	0.036	0	67.5	69.2	52	193	197	0	36	36
2013	3	1	12	46	28	0.236	0.013	0.784	0.033	0.03	0	69.2	70.5	52.5	197	200	0	36	36
2013	3	1	12	56	28	0.217	0.03	0.784	0.033	0.03	0	68.4	69.7	52.5	196	198	0	37	36
2013	3	1	13	6	28	0.217	0.069	0.781	0.033	0.03	0	68.8	70.5	52	196	200	0	36	36
2013	3	1	13	16	28	0.289	0.043	0.784	0.033	0.03	0	70.1	71.8	51.2	199	202	0	36	35
2013	3	1	13	26	28	0.292	0.013	0.781	0.039	0.036	0	69.7	71	49.9	198	201	0	36	36
2013	3	1	13	36	28	0.292	0.013	0.781	0.036	0.033	0	69.7	71	50.3	199	202	0	37	37
2013	3	1	13	46	28	0.269	0.079	0.781	0.033	0.03	0	70.5	71.4	49.9	200	202	0	36	36
2013	3	1	13	56	28	0.289	0.059	0.781	0.033	0.03	0	70.5	71.8	49.9	200	203	0	36	36
2013	3	1	14	6	28	0.302	0.072	0.781	0.039	0.039	0	71	71.4	50.3	200	202	0	35	36
2013	3	1	14	16	28	0.295	0.043	0.781	0.036	0.033	0	70.1	71.4	48.6	199	202	0	36	36
2013	3	1	14	26	28	0.253	0.033	0.778	0.033	0.03	0	70.1	71.4	49.9	199	202	0	36	36
2013	3	1	14	36	28	0.331	0.046	0.781	0.03	0.03	0	70.5	71.8	49	200	203	0	36	36
2013	3	1	14	46	28	0.266	0.026	0.778	0.039	0.036	0	70.5	71.4	49.9	200	202	0	36	36
2013	3	1	14	56	28	0.276	-0.023	0.781	0.033	0.03	0	69.7	70.5	50.3	198	199	0	36	35
2013	3	1	15	6	28	0.266	0	0.778	0.033	0.03	0	69.7	70.5	51.6	198	200	0	36	36
2013	3	1	15	16	28	0.272	0.003	0.778	0.036	0.033	0	70.1	70.5	51.2	199	200	0	36	36

Blackrock Return (0208)

Year	Month	Day	Hour	Minute	Second	VelocityX	VelocityY	Level	StdError1	StdError2	StdError3	SNR1	SNR2	SNR3	SignalAmp1	SignalAmp2	SignalAmp3	Noise1	Noise2
2013	3	1	15	26	28	0.266	0.033	0.781	0.033	0.03	0	70.1	71	50.3	199	201	0	36	36
2013	3	1	15	36	28	0.262	-0.016	0.778	0.036	0.033	0	68.4	69.7	51.6	195	198	0	36	36
2013	3	1	15	46	28	0.285	0.043	0.781	0.033	0.03	0	69.2	70.1	52	197	200	0	36	37
2013	3	1	15	56	28	0.348	0.007	0.778	0.033	0.03	0	69.2	69.7	51.6	197	198	0	36	36
2013	3	1	16	6	28	0.305	-0.036	0.778	0.03	0.03	0	67.9	69.2	53.3	194	197	0	36	36
2013	3	1	16	16	28	0.299	-0.023	0.781	0.033	0.03	0	66.7	67.9	54.6	192	194	0	37	36
2013	3	1	16	26	28	0.318	0.092	0.778	0.033	0.03	0	65.8	67.1	56.3	189	192	0	36	36
2013	3	1	16	36	28	0.249	0.062	0.781	0.033	0.03	0	65.4	66.7	55.9	188	191	0	36	36
2013	3	1	16	46	28	0.302	0.075	0.778	0.033	0.03	0	63.2	64.5	56.8	183	186	0	36	36
2013	3	1	16	56	28	0.262	0.108	0.778	0.036	0.033	0	60.6	61.5	59.3	177	179	0	36	36
2013	3	1	17	6	28	0.285	0.036	0.781	0.033	0.033	0	59.3	59.8	62.4	174	175	0	36	36
2013	3	1	17	16	28	0.269	0.069	0.781	0.03	0.03	0	56.8	57.2	63.6	168	169	0	36	36
2013	3	1	17	26	28	0.262	0.092	0.778	0.036	0.033	0	55.9	56.8	64.9	166	168	0	36	36
2013	3	1	17	36	28	0.299	-0.026	0.778	0.033	0.03	0	59.3	60.6	60.6	175	177	0	37	36
2013	3	1	17	46	28	0.23	0.059	0.778	0.033	0.03	0	55	55.9	64.9	165	166	0	37	36
2013	3	1	17	56	28	0.292	-0.03	0.778	0.033	0.03	0	57.2	57.6	61.9	169	171	0	36	37
2013	3	1	18	6	28	0.312	0.052	0.778	0.033	0.03	0	55.9	57.2	63.6	166	169	0	36	36
2013	3	1	18	16	28	0.194	-0.007	0.778	0.033	0.03	0	55.9	57.2	61.9	167	169	0	37	36
2013	3	1	18	26	28	0.292	0.072	0.778	0.036	0.033	0	53.8	54.6	63.2	161	163	0	36	36
2013	3	1	18	36	28	0.266	0.102	0.778	0.033	0.03	0	52	52.9	66.7	157	159	0	36	36
2013	3	1	18	46	28	0.249	0.112	0.781	0.036	0.033	0	51.6	52.9	67.5	156	159	0	36	36
2013	3	1	18	56	28	0.302	0.105	0.781	0.033	0.03	0	50.3	52	67.1	154	157	0	37	36
2013	3	1	19	6	28	0.302	0.046	0.784	0.039	0.036	0	49.9	50.7	67.9	152	154	0	36	36
2013	3	1	19	16	28	0.331	0.118	0.784	0.03	0.03	0	49.5	51.2	67.9	152	155	0	37	36
2013	3	1	19	26	28	0.249	0.095	0.784	0.033	0.03	0	50.7	51.6	67.5	154	156	0	36	36
2013	3	1	19	36	28	0.289	0.108	0.784	0.036	0.033	0	49.9	51.2	67.9	153	155	0	37	36
2013	3	1	19	46	28	0.259	0.089	0.784	0.033	0.03	0	50.3	51.2	67.9	153	155	0	36	36
2013	3	1	19	56	28	0.266	0.102	0.787	0.043	0.039	0	50.3	50.7	68.4	153	154	0	36	36
2013	3	1	20	6	28	0.249	0.069	0.784	0.036	0.033	0	49.5	50.3	67.9	151	153	0	36	36
2013	3	1	20	16	28	0.23	0.049	0.784	0.036	0.033	0	49.5	49.9	68.8	151	152	0	36	36
2013	3	1	20	26	28	0.295	0.049	0.784	0.039	0.036	0	49	49.9	67.9	150	152	0	36	36
2013	3	1	20	36	28	0.276	0.016	0.784	0.043	0.039	0	49	49.5	68.4	149	151	0	35	36
2013	3	1	20	46	28	0.262	0.082	0.784	0.036	0.033	0	49	49.5	68.8	149	150	0	35	35
2013	3	1	20	56	28	0.184	0.013	0.787	0.039	0.036	0	48.6	49.5	69.2	148	150	0	35	35
2013	3	1	21	6	28	0.24	0.062	0.787	0.039	0.036	0	48.6	49	70.5	147	149	0	34	35
2013	3	1	21	16	28	0.276	0.01	0.784	0.033	0.03	0	48.2	48.2	70.5	146	147	0	34	35
2013	3	1	21	26	28	0.207	0.02	0.787	0.036	0.033	0	47.7	49	69.7	146	148	0	35	34
2013	3	1	21	36	28	0.256	0.052	0.784	0.036	0.033	0	47.7	48.6	69.7	146	147	0	35	34
2013	3	1	21	46	28	0.24	-0.007	0.787	0.036	0.033	0	48.2	48.2	71	146	147	0	34	35
2013	3	1	21	56	28	0.335	0.03	0.787	0.036	0.033	0	48.2	48.2	70.1	146	147	0	34	35
2013	3	1	22	6	28	0.256	0.125	0.787	0.039	0.036	0	46.9	47.7	71.4	144	146	0	35	35
2013	3	1	22	16	28	0.207	0.049	0.787	0.039	0.036	0	47.7	48.2	71.8	145	146	0	34	34
2013	3	1	22	26	28	0.259	-0.003	0.787	0.036	0.033	0	47.7	48.2	71.8	145	146	0	34	34
2013	3	1	22	36	28	0.207	-0.023	0.787	0.036	0.033	0	47.3	47.7	70.5	145	146	0	35	35
2013	3	1	22	46	28	0.262	0.043	0.787	0.039	0.039	0	47.3	47.3	71	144	145	0	34	35
2013	3	1	22	56	28	0.256	0	0.787	0.043	0.039	0	46.9	46.9	72.2	143	144	0	34	35

Blackrock Return (0208)

Year	Month	Day	Hour	Minute	Second	VelocityX	VelocityY	Level	StdError1	StdError2	StdError3	SNR1	SNR2	SNR3	SignalAmp1	SignalAmp2	SignalAmp3	Noise1	Noise2
2013	3	1	23	6	28	0.256	0.023	0.787	0.033	0.03	0	46.9	47.7	71.4	143	146	0	34	35
2013	3	1	23	16	28	0.299	0	0.787	0.033	0.03	0	46	46.9	71.8	142	144	0	35	35
2013	3	1	23	26	28	0.276	0.013	0.787	0.039	0.036	0	46.4	46.9	71.4	143	144	0	35	35
2013	3	1	23	36	28	0.292	0.02	0.787	0.043	0.039	0	46.4	46.9	71.8	142	144	0	34	35
2013	3	1	23	46	28	0.256	0.023	0.787	0.039	0.036	0	46.4	47.3	72.2	142	145	0	34	35
2013	3	1	23	56	28	0.292	0	0.787	0.033	0.03	0	46.4	47.3	73.1	143	145	0	35	35
2013	3	2	0	6	28	0.249	-0.046	0.787	0.033	0.03	0	46.4	46.9	72.2	143	144	0	35	35
2013	3	2	0	16	28	0.299	0.013	0.787	0.036	0.033	0	45.6	46.9	72.7	141	143	0	35	34
2013	3	2	0	26	28	0.276	0.003	0.787	0.033	0.03	0	46.9	47.3	72.7	143	144	0	34	34
2013	3	2	0	36	28	0.292	0.062	0.787	0.049	0.046	0	46.4	46.9	72.2	142	144	0	34	35
2013	3	2	0	46	28	0.262	-0.03	0.787	0.039	0.036	0	46	46.9	72.7	142	144	0	35	35
2013	3	2	0	56	28	0.223	-0.056	0.787	0.039	0.036	0	46.9	47.7	71.8	144	146	0	35	35
2013	3	2	1	6	28	0.223	-0.013	0.787	0.043	0.039	0	46	46.4	72.7	142	143	0	35	35
2013	3	2	1	16	28	0.217	-0.016	0.787	0.049	0.046	0	46	46.9	72.7	142	144	0	35	35
2013	3	2	1	26	28	0.292	-0.036	0.787	0.043	0.039	0	46.4	47.3	72.7	143	145	0	35	35
2013	3	2	1	36	28	0.276	0.046	0.787	0.039	0.039	0	46.9	47.3	72.7	143	145	0	34	35
2013	3	2	1	46	28	0.207	-0.046	0.787	0.039	0.036	0	46.4	46.9	73.1	143	144	0	35	35
2013	3	2	1	56	28	0.302	-0.075	0.787	0.036	0.033	0	46.4	46.9	72.7	143	144	0	35	35
2013	3	2	2	6	28	0.295	-0.033	0.787	0.039	0.039	0	46	46.9	73.1	142	144	0	35	35
2013	3	2	2	16	28	0.174	-0.023	0.787	0.036	0.033	0	46	46.9	74	141	144	0	34	35
2013	3	2	2	26	28	0.246	0.013	0.787	0.043	0.039	0	46	46.4	73.5	142	143	0	35	35
2013	3	2	2	36	28	0.354	0.03	0.787	0.033	0.03	0	45.6	46.4	74	141	143	0	35	35
2013	3	2	2	46	28	0.276	-0.01	0.787	0.039	0.036	0	45.2	46.4	74	140	143	0	35	35
2013	3	2	2	56	28	0.197	-0.033	0.787	0.036	0.033	0	46	47.3	73.5	142	145	0	35	35
2013	3	2	3	6	28	0.308	0	0.787	0.036	0.033	0	45.6	46.4	74.4	141	143	0	35	35
2013	3	2	3	16	28	0.312	-0.02	0.787	0.039	0.036	0	45.2	46	74.4	140	142	0	35	35
2013	3	2	3	26	28	0.272	0.007	0.787	0.039	0.036	0	45.6	46	74	141	142	0	35	35
2013	3	2	3	36	28	0.213	0.003	0.787	0.043	0.039	0	45.2	45.6	74.4	140	141	0	35	35
2013	3	2	3	46	28	0.23	-0.016	0.787	0.033	0.03	0	45.6	46.9	73.5	141	144	0	35	35
2013	3	2	3	56	28	0.184	0.049	0.787	0.036	0.033	0	45.2	46	75.3	140	142	0	35	35
2013	3	2	4	6	28	0.217	-0.049	0.787	0.039	0.036	0	45.2	45.6	74.8	140	141	0	35	35
2013	3	2	4	16	28	0.292	-0.039	0.787	0.036	0.033	0	45.2	46.4	75.3	140	143	0	35	35
2013	3	2	4	26	28	0.279	0.03	0.787	0.036	0.033	0	45.2	46	75.3	140	142	0	35	35
2013	3	2	4	36	28	0.223	0.007	0.787	0.036	0.033	0	44.7	46	75.7	140	142	0	36	35
2013	3	2	4	46	28	0.285	-0.059	0.787	0.039	0.036	0	45.2	45.2	75.7	140	141	0	35	36
2013	3	2	4	56	28	0.272	-0.049	0.787	0.039	0.036	0	45.2	46	75.7	140	142	0	35	35
2013	3	2	5	6	28	0.253	-0.046	0.787	0.039	0.039	0	45.2	46	75.3	140	142	0	35	35
2013	3	2	5	16	28	0.276	0	0.787	0.033	0.03	0	44.7	46	75.7	140	142	0	36	35
2013	3	2	5	26	28	0.272	-0.049	0.787	0.036	0.033	0	44.7	45.2	75.3	139	141	0	35	36
2013	3	2	5	36	28	0.315	0.059	0.787	0.043	0.043	0	45.2	46	74.8	140	142	0	35	35
2013	3	2	5	46	28	0.266	-0.013	0.787	0.033	0.03	0	45.2	45.6	74.8	140	141	0	35	35
2013	3	2	5	56	28	0.269	-0.026	0.787	0.036	0.033	0	45.2	46	75.3	140	142	0	35	35
2013	3	2	6	6	28	0.315	-0.131	0.787	0.036	0.033	0	45.2	46	75.3	140	142	0	35	35
2013	3	2	6	16	28	0.194	0.095	0.787	0.039	0.036	0	44.7	45.6	76.1	140	142	0	36	36
2013	3	2	6	26	28	0.272	-0.049	0.787	0.036	0.033	0	45.2	45.2	75.7	140	141	0	35	36
2013	3	2	6	36	28	0.24	-0.062	0.787	0.043	0.039	0	43.9	45.2	76.1	137	141	0	35	36

Blackrock Return (0208)

Year	Month	Day	Hour	Minute	Second	VelocityX	VelocityY	Level	StdError1	StdError2	StdError3	SNR1	SNR2	SNR3	SignalAmp1	SignalAmp2	SignalAmp3	Noise1	Noise2
2013	3	2	6	46	28	0.236	-0.043	0.787	0.039	0.039	0	44.3	44.7	76.5	138	139	0	35	35
2013	3	2	6	56	28	0.341	0.059	0.787	0.036	0.033	0	44.7	45.6	77	139	141	0	35	35
2013	3	2	7	6	28	0.262	-0.043	0.787	0.036	0.033	0	44.3	44.7	76.1	138	139	0	35	35
2013	3	2	7	16	28	0.285	-0.033	0.787	0.033	0.03	0	43.4	44.3	76.5	136	139	0	35	36
2013	3	2	7	26	28	0.289	-0.046	0.787	0.043	0.039	0	43.9	44.3	76.5	137	139	0	35	36
2013	3	2	7	36	28	0.272	-0.052	0.787	0.039	0.036	0	43.4	43.9	75.7	136	138	0	35	36
2013	3	2	7	46	28	0.322	0.043	0.787	0.043	0.039	0	43.4	44.3	77	136	139	0	35	36
2013	3	2	7	56	28	0.282	-0.108	0.787	0.039	0.036	0	47.3	48.2	74.8	145	147	0	35	35
2013	3	2	8	6	28	0.23	-0.089	0.787	0.039	0.036	0	52.5	53.3	71.4	157	159	0	35	35
2013	3	2	8	16	28	0.223	-0.007	0.787	0.039	0.036	0	51.6	52	71.4	155	157	0	35	36
2013	3	2	8	26	28	0.282	-0.056	0.787	0.039	0.039	0	56.3	56.8	63.2	166	168	0	35	36
2013	3	2	8	36	28	0.305	-0.043	0.791	0.033	0.03	0	58	58.9	64.9	170	172	0	35	35
2013	3	2	8	46	28	0.285	-0.075	0.787	0.036	0.033	0	56.3	57.2	64.9	166	168	0	35	35
2013	3	2	8	56	28	0.292	0.023	0.791	0.039	0.039	0	58	58	63.6	169	171	0	34	36
2013	3	2	9	6	28	0.299	-0.062	0.791	0.036	0.033	0	56.8	58	65.4	168	171	0	36	36
2013	3	2	9	16	28	0.253	-0.082	0.791	0.036	0.033	0	55.5	57.2	67.9	164	168	0	35	35
2013	3	2	9	26	28	0.318	0.013	0.791	0.033	0.03	0	55.5	56.3	67.9	164	166	0	35	35
2013	3	2	9	36	28	0.262	0	0.791	0.033	0.03	0	55.5	57.2	67.1	164	168	0	35	35
2013	3	2	9	46	28	0.371	0.003	0.791	0.033	0.03	0	56.8	58	66.2	168	170	0	36	35
2013	3	2	9	56	28	0.24	-0.003	0.791	0.036	0.033	0	58	59.8	64.9	170	175	0	35	36
2013	3	2	10	6	28	0.341	0	0.791	0.039	0.036	0	60.2	61.1	63.6	175	177	0	35	35
2013	3	2	10	16	28	0.243	0.033	0.791	0.033	0.03	0	61.1	62.8	61.9	177	181	0	35	35
2013	3	2	10	26	28	0.253	0.062	0.791	0.039	0.036	0	61.9	63.2	60.6	179	182	0	35	35
2013	3	2	10	36	28	0.256	0.075	0.794	0.036	0.033	0	62.8	64.5	60.2	181	185	0	35	35
2013	3	2	10	46	28	0.397	0.105	0.791	0.033	0.03	0	63.6	65.4	59.8	183	187	0	35	35
2013	3	2	10	56	28	0.318	0.013	0.791	0.033	0.03	0	65.8	67.5	57.2	188	192	0	35	35
2013	3	2	11	6	28	0.4	0.052	0.791	0.036	0.033	0	65.8	67.1	55.5	188	192	0	35	36
2013	3	2	11	16	28	0.325	0.013	0.791	0.033	0.03	0	65.4	67.5	51.6	187	192	0	35	35
2013	3	2	11	26	28	0.335	-0.003	0.791	0.033	0.03	0	66.7	68.4	54.6	190	194	0	35	35
2013	3	2	11	36	28	0.315	0.049	0.794	0.036	0.033	0	67.1	68.8	54.6	191	195	0	35	35
2013	3	2	11	46	28	0.374	0.118	0.794	0.036	0.033	0	67.5	68.8	53.8	192	196	0	35	36
2013	3	2	11	56	28	0.318	-0.036	0.794	0.033	0.03	0	67.9	70.1	49.5	193	198	0	35	35
2013	3	2	12	6	28	0.308	-0.003	0.791	0.033	0.03	0	67.9	69.2	44.7	194	197	0	36	36
2013	3	2	12	16	28	0.335	0.043	0.791	0.036	0.033	0	68.4	69.7	42.1	195	197	0	36	35
2013	3	2	12	26	28	0.318	0.085	0.794	0.039	0.036	0	68.8	69.7	50.7	195	198	0	35	36
2013	3	2	12	36	28	0.302	-0.023	0.794	0.036	0.033	0	68.8	70.1	48.2	195	198	0	35	35
2013	3	2	12	46	28	0.331	-0.016	0.794	0.033	0.03	0	69.2	70.5	43	197	200	0	36	36
2013	3	2	12	56	28	0.285	0.046	0.791	0.036	0.033	0	68.8	70.5	46	196	200	0	36	36
2013	3	2	13	6	28	0.344	0	0.794	0.036	0.033	0	67.5	69.7	46.4	192	197	0	35	35
2013	3	2	13	16	28	0.282	0.036	0.794	0.036	0.033	0	67.1	68.8	43	192	196	0	36	36
2013	3	2	13	26	28	0.338	-0.01	0.794	0.039	0.039	0	67.5	69.2	49.5	193	196	0	36	35
2013	3	2	13	36	28	0.289	0.108	0.794	0.033	0.03	0	69.7	71	43.9	198	200	0	36	35
2013	3	2	13	46	28	0.361	-0.02	0.794	0.039	0.039	0	68.4	69.7	43.9	195	198	0	36	36
2013	3	2	13	56	28	0.351	0	0.794	0.033	0.03	0	67.5	68.8	42.6	193	196	0	36	36
2013	3	2	14	6	28	0.374	0.023	0.791	0.039	0.036	0	67.9	69.7	45.6	194	198	0	36	36
2013	3	2	14	16	28	0.354	0.02	0.794	0.033	0.03	0	68.8	70.5	46.9	196	200	0	36	36

Blackrock Return (0208)

Year	Month	Day	Hour	Minute	Second	VelocityX	VelocityY	Level	StdError1	StdError2	StdError3	SNR1	SNR2	SNR3	SignalAmp1	SignalAmp2	SignalAmp3	Noise1	Noise2
2013	3	2	14	26	28	0.348	0.072	0.794	0.036	0.033	0	69.7	71.4	43	198	202	0	36	36
2013	3	2	14	36	28	0.305	0.026	0.791	0.036	0.033	0	67.1	69.7	49	192	198	0	36	36
2013	3	2	14	46	28	0.318	0.023	0.794	0.03	0.03	0	69.2	70.5	47.7	197	201	0	36	37
2013	3	2	14	56	28	0.338	-0.069	0.794	0.039	0.036	0	69.2	71	47.7	197	201	0	36	36
2013	3	2	15	6	28	0.315	0.098	0.791	0.036	0.033	0	69.2	70.1	48.2	197	200	0	36	37
2013	3	2	15	16	28	0.397	0.056	0.791	0.036	0.033	0	68.4	70.1	49	195	199	0	36	36
2013	3	2	15	26	28	0.335	0.033	0.794	0.033	0.03	0	69.2	70.1	49	196	199	0	35	36
2013	3	2	15	36	28	0.262	0.046	0.794	0.046	0.043	0	68.4	69.2	49	195	197	0	36	36
2013	3	2	15	46	28	0.256	-0.036	0.791	0.036	0.033	0	68.4	69.7	47.7	195	199	0	36	37
2013	3	2	15	56	28	0.262	0.069	0.794	0.039	0.036	0	68.8	69.2	46.9	196	198	0	36	37
2013	3	2	16	6	28	0.302	0.016	0.794	0.033	0.033	0	66.7	68.4	51.6	192	195	0	37	36
2013	3	2	16	16	28	0.341	0.033	0.794	0.039	0.036	0	66.7	67.9	52.5	191	194	0	36	36
2013	3	2	16	26	28	0.312	0.03	0.794	0.033	0.03	0	64.5	65.8	53.8	186	189	0	36	36
2013	3	2	16	36	28	0.259	0.016	0.794	0.039	0.036	0	63.6	64.9	53.8	185	187	0	37	36
2013	3	2	16	46	28	0.203	0.056	0.794	0.033	0.03	0	61.1	62.8	57.2	178	181	0	36	35
2013	3	2	16	56	28	0.325	0.089	0.794	0.033	0.03	0	58.5	58.9	61.5	172	173	0	36	36
2013	3	2	17	6	28	0.299	0.098	0.794	0.033	0.03	0	56.8	57.2	63.6	168	169	0	36	36
2013	3	2	17	16	28	0.233	0	0.791	0.033	0.03	0	55	56.3	64.5	164	166	0	36	35
2013	3	2	17	26	28	0.276	0.066	0.791	0.033	0.03	0	54.2	54.6	66.7	162	163	0	36	36
2013	3	2	17	36	28	0.338	0.03	0.791	0.033	0.03	0	52.9	53.8	67.5	159	161	0	36	36
2013	3	2	17	46	28	0.292	0.007	0.791	0.033	0.03	0	53.8	54.2	66.2	161	162	0	36	36
2013	3	2	17	56	28	0.262	0.056	0.791	0.036	0.033	0	54.6	55.5	65.8	163	165	0	36	36
2013	3	2	18	6	28	0.285	0.072	0.791	0.033	0.03	0	54.2	54.6	65.4	162	163	0	36	36
2013	3	2	18	16	28	0.2	-0.01	0.791	0.033	0.03	0	58.5	60.2	61.9	172	175	0	36	35
2013	3	2	18	26	28	0.292	0.03	0.791	0.033	0.03	0	58	59.3	61.9	171	173	0	36	35
2013	3	2	18	36	28	0.276	0.098	0.791	0.033	0.03	0	55.5	55.9	65.4	164	165	0	35	35
2013	3	2	18	46	28	0.226	0.079	0.791	0.039	0.036	0	59.3	59.8	60.2	172	173	0	34	34
2013	3	2	18	56	28	0.233	0.036	0.791	0.036	0.033	0	57.6	58.9	62.4	169	171	0	35	34
2013	3	2	19	6	28	0.262	0.095	0.791	0.039	0.039	0	55	55.5	65.4	162	163	0	34	34
2013	3	2	19	16	28	0.266	0.02	0.791	0.033	0.03	0	54.6	54.6	65.8	161	162	0	34	35
2013	3	2	19	26	28	0.22	0.062	0.791	0.036	0.033	0	51.6	51.6	68.4	154	155	0	34	35
2013	3	2	19	36	28	0.243	0.033	0.791	0.033	0.03	0	58.5	59.8	61.1	171	173	0	35	34
2013	3	2	19	46	28	0.217	0.069	0.787	0.043	0.039	0	57.6	57.6	62.8	168	169	0	34	35
2013	3	2	19	56	28	0.266	0.013	0.791	0.039	0.039	0	55.9	56.3	64.1	165	166	0	35	35
2013	3	2	20	6	28	0.331	-0.016	0.791	0.036	0.033	0	54.2	54.6	66.2	160	161	0	34	34
2013	3	2	20	16	28	0.262	0.056	0.791	0.039	0.036	0	52.9	52.9	67.1	157	158	0	34	35
2013	3	2	20	26	28	0.24	0.125	0.791	0.033	0.03	0	51.2	51.2	69.2	153	154	0	34	35
2013	3	2	20	36	28	0.335	0.056	0.791	0.043	0.039	0	54.6	55.5	65.4	161	163	0	34	34
2013	3	2	20	46	28	0.259	0.128	0.791	0.036	0.033	0	55.9	56.8	64.1	164	166	0	34	34
2013	3	2	20	56	28	0.256	0.075	0.791	0.039	0.036	0	53.8	54.2	66.7	159	160	0	34	34
2013	3	2	21	6	28	0.318	0.125	0.791	0.036	0.033	0	51.2	51.6	68.8	153	154	0	34	34
2013	3	2	21	16	28	0.285	0.098	0.791	0.043	0.039	0	49.9	50.3	69.7	150	151	0	34	34
2013	3	2	21	26	28	0.289	0.062	0.791	0.039	0.036	0	50.3	50.3	69.7	151	151	0	34	34
2013	3	2	21	36	28	0.253	0.128	0.791	0.033	0.03	0	50.3	50.7	69.7	151	152	0	34	34
2013	3	2	21	46	28	0.223	0.148	0.791	0.046	0.043	0	49.5	49	70.1	149	149	0	34	35
2013	3	2	21	56	28	0.256	0.082	0.787	0.043	0.039	0	49	48.6	70.1	148	148	0	34	35

Blackrock Return (0208)

Year	Month	Day	Hour	Minute	Second	VelocityX	VelocityY	Level	StdError1	StdError2	StdError3	SNR1	SNR2	SNR3	SignalAmp1	SignalAmp2	SignalAmp3	Noise1	Noise2
2013	3	2	22	6	28	0.331	0.121	0.787	0.039	0.036	0	47.7	48.2	71	146	147	0	35	35
2013	3	2	22	16	28	0.213	0.062	0.787	0.039	0.039	0	47.3	48.6	71.8	145	147	0	35	34
2013	3	2	22	26	28	0.203	0.059	0.791	0.039	0.039	0	46.9	48.2	71.4	144	146	0	35	34
2013	3	2	22	36	28	0.266	0.069	0.791	0.043	0.039	0	47.7	47.7	71.4	146	146	0	35	35
2013	3	2	22	46	28	0.266	-0.049	0.791	0.033	0.03	0	49.5	50.3	71	149	151	0	34	34
2013	3	2	22	56	28	0.302	0.026	0.791	0.039	0.036	0	51.6	52	68.8	154	156	0	34	35
2013	3	2	23	6	28	0.302	-0.043	0.791	0.036	0.033	0	51.2	51.6	69.7	153	155	0	34	35
2013	3	2	23	16	28	0.259	0.043	0.791	0.036	0.033	0	49.9	50.3	70.1	151	152	0	35	35
2013	3	2	23	26	28	0.276	0.092	0.791	0.039	0.036	0	47.3	48.2	71.4	145	147	0	35	35
2013	3	2	23	36	28	0.315	0.089	0.791	0.039	0.036	0	47.3	47.3	72.2	145	145	0	35	35
2013	3	2	23	46	28	0.335	0.043	0.791	0.039	0.036	0	47.3	47.7	72.7	144	145	0	34	34
2013	3	2	23	56	28	0.171	0.013	0.794	0.039	0.039	0	47.3	47.7	72.7	145	146	0	35	35
2013	3	3	0	6	28	0.364	0.066	0.794	0.043	0.039	0	46.9	47.3	72.7	144	145	0	35	35
2013	3	3	0	16	28	0.279	0.033	0.794	0.039	0.039	0	46.9	48.2	73.1	144	146	0	35	34
2013	3	3	0	26	28	0.256	0.056	0.794	0.033	0.03	0	47.7	47.7	72.7	145	146	0	34	35
2013	3	3	0	36	28	0.23	-0.016	0.791	0.039	0.036	0	47.7	48.2	72.2	145	146	0	34	34
2013	3	3	0	46	28	0.282	0.046	0.791	0.036	0.033	0	47.3	48.2	73.1	145	147	0	35	35
2013	3	3	0	56	28	0.233	0.079	0.791	0.036	0.033	0	47.7	48.2	72.2	145	146	0	34	34
2013	3	3	1	6	28	0.312	0.138	0.791	0.036	0.033	0	47.3	47.7	72.2	145	145	0	35	34
2013	3	3	1	16	28	0.302	-0.01	0.791	0.039	0.036	0	46.9	47.7	71.8	143	145	0	34	34
2013	3	3	1	26	28	0.243	-0.046	0.787	0.039	0.036	0	48.6	48.6	71.4	147	148	0	34	35
2013	3	3	1	36	28	0.266	0.043	0.787	0.039	0.036	0	46.9	47.3	71	143	145	0	34	35
2013	3	3	1	46	28	0.197	0.033	0.787	0.043	0.039	0	46.4	46.9	71.4	143	144	0	35	35
2013	3	3	1	56	28	0.279	0.007	0.787	0.036	0.033	0	46.9	48.2	71	144	146	0	35	34
2013	3	3	2	6	28	0.302	0.016	0.784	0.039	0.036	0	46.4	46.9	70.5	143	144	0	35	35
2013	3	3	2	16	28	0.259	0.003	0.787	0.036	0.033	0	46.9	47.3	71	143	145	0	34	35
2013	3	3	2	26	28	0.272	0	0.787	0.033	0.03	0	48.6	49	71	147	149	0	34	35
2013	3	3	2	36	28	0.302	0.052	0.787	0.036	0.033	0	47.7	49	70.5	146	148	0	35	34
2013	3	3	2	46	28	0.23	0.056	0.784	0.036	0.033	0	47.3	47.3	70.1	144	145	0	34	35
2013	3	3	2	56	28	0.253	0.016	0.784	0.036	0.033	0	47.3	47.7	70.1	144	146	0	34	35
2013	3	3	3	6	28	0.315	0.033	0.787	0.039	0.039	0	46.9	47.3	71	143	144	0	34	34
2013	3	3	3	16	28	0.22	0.003	0.784	0.033	0.03	0	46.9	48.2	71	144	147	0	35	35
2013	3	3	3	26	28	0.236	-0.079	0.784	0.039	0.036	0	47.3	47.7	69.7	144	146	0	34	35
2013	3	3	3	36	28	0.266	0.049	0.784	0.036	0.033	0	46.9	48.2	69.7	144	146	0	35	34
2013	3	3	3	46	28	0.253	0.052	0.784	0.039	0.039	0	47.7	48.2	70.1	146	147	0	35	35
2013	3	3	3	56	28	0.253	0.036	0.784	0.039	0.039	0	46.9	47.3	70.5	143	145	0	34	35
2013	3	3	4	6	28	0.325	0.046	0.784	0.033	0.03	0	47.7	47.7	68.8	145	146	0	34	35
2013	3	3	4	16	28	0.22	0.013	0.781	0.036	0.033	0	47.3	47.7	69.7	144	146	0	34	35
2013	3	3	4	26	28	0.226	0.026	0.774	0.039	0.039	0	46.9	47.3	68.8	144	145	0	35	35
2013	3	3	4	36	28	0.217	0.03	0.781	0.039	0.036	0	47.3	47.7	69.2	145	146	0	35	35
2013	3	3	4	46	28	0.262	0.013	0.784	0.033	0.03	0	48.2	49	68.8	147	149	0	35	35
2013	3	3	4	56	28	0.203	-0.01	0.784	0.039	0.036	0	48.2	49	68.8	147	149	0	35	35
2013	3	3	5	6	28	0.266	-0.023	0.784	0.036	0.033	0	50.3	51.6	68.8	152	154	0	35	34
2013	3	3	5	16	28	0.197	0.03	0.781	0.043	0.039	0	47.7	48.2	69.2	146	147	0	35	35
2013	3	3	5	26	28	0.318	0.02	0.784	0.049	0.046	0	46.9	47.7	69.7	143	145	0	34	34
2013	3	3	5	36	28	0.207	0.033	0.784	0.039	0.036	0	46	46.4	70.1	142	143	0	35	35

Blackrock Return (0208)

Year	Month	Day	Hour	Minute	Second	VelocityX	VelocityY	Level	StdError1	StdError2	StdError3	SNR1	SNR2	SNR3	SignalAmp1	SignalAmp2	SignalAmp3	Noise1	Noise2
2013	3	3	5	46	28	0.256	0.016	0.784	0.039	0.039	0	46.4	46.9	70.1	143	144	0	35	35
2013	3	3	5	56	28	0.223	-0.046	0.781	0.033	0.03	0	46	46.4	71	142	143	0	35	35
2013	3	3	6	6	28	0.259	-0.092	0.784	0.036	0.033	0	47.3	48.2	70.5	144	147	0	34	35
2013	3	3	6	16	28	0.312	-0.033	0.784	0.039	0.036	0	46.4	46.9	70.1	143	144	0	35	35
2013	3	3	6	26	28	0.203	0.03	0.781	0.039	0.036	0	46.4	46.9	70.1	143	144	0	35	35
2013	3	3	6	36	28	0.203	-0.036	0.781	0.036	0.033	0	46.4	48.2	71	143	147	0	35	35
2013	3	3	6	46	28	0.295	-0.036	0.781	0.036	0.033	0	45.2	46	71.4	140	142	0	35	35
2013	3	3	6	56	28	0.249	-0.013	0.784	0.036	0.033	0	45.6	46	71	141	142	0	35	35
2013	3	3	7	6	28	0.259	-0.026	0.784	0.036	0.033	0	46	46	71.8	141	142	0	34	35
2013	3	3	7	16	28	0.262	-0.066	0.784	0.039	0.036	0	45.2	46.9	71.4	140	143	0	35	34
2013	3	3	7	26	28	0.272	-0.049	0.784	0.036	0.033	0	45.2	46	71.4	140	141	0	35	34
2013	3	3	7	36	28	0.262	-0.036	0.784	0.033	0.03	0	46	46.4	71.4	141	143	0	34	35
2013	3	3	7	46	28	0.174	-0.023	0.784	0.033	0.03	0	47.3	47.7	71.4	145	146	0	35	35
2013	3	3	7	56	28	0.262	-0.007	0.784	0.03	0.03	0	51.2	52	69.7	154	155	0	35	34
2013	3	3	8	6	28	0.289	-0.016	0.784	0.043	0.039	0	54.6	55	64.5	162	163	0	35	35
2013	3	3	8	16	28	0.282	0.03	0.784	0.036	0.033	0	53.8	53.8	65.8	160	160	0	35	35
2013	3	3	8	26	28	0.269	0.01	0.781	0.036	0.033	0	52	51.6	67.5	156	155	0	35	35
2013	3	3	8	36	28	0.236	-0.016	0.781	0.033	0.03	0	52.5	52.5	67.1	156	157	0	34	35
2013	3	3	8	46	28	0.223	-0.007	0.781	0.039	0.036	0	52.9	54.2	66.7	158	160	0	35	34
2013	3	3	8	56	28	0.272	-0.046	0.781	0.033	0.03	0	54.2	54.6	65.8	161	161	0	35	34
2013	3	3	9	6	28	0.318	-0.033	0.781	0.039	0.036	0	55.5	55.9	64.1	164	165	0	35	35
2013	3	3	9	16	28	0.279	-0.049	0.781	0.033	0.03	0	57.2	58	64.1	167	169	0	34	34
2013	3	3	9	26	28	0.256	0.033	0.781	0.033	0.03	0	58	58.9	64.1	170	172	0	35	35
2013	3	3	9	36	28	0.256	-0.062	0.781	0.033	0.03	0	60.2	60.6	62.4	175	176	0	35	35
2013	3	3	9	46	28	0.266	-0.02	0.781	0.033	0.03	0	61.1	62.8	60.6	177	181	0	35	35
2013	3	3	9	56	28	0.174	-0.089	0.781	0.036	0.033	0	61.5	63.2	58.5	178	182	0	35	35
2013	3	3	10	6	28	0.236	-0.007	0.781	0.03	0.03	0	64.1	65.4	56.3	184	186	0	35	34
2013	3	3	10	16	28	0.308	0.092	0.781	0.033	0.03	0	64.5	65.8	55.9	185	188	0	35	35
2013	3	3	10	26	28	0.269	0.026	0.778	0.033	0.03	0	64.9	65.8	55.5	185	188	0	34	35
2013	3	3	10	36	28	0.282	-0.02	0.781	0.033	0.03	0	65.4	67.1	54.2	187	190	0	35	34
2013	3	3	10	46	28	0.249	0.02	0.778	0.03	0.03	0	67.5	68.4	54.6	191	194	0	34	35
2013	3	3	10	56	28	0.246	0.039	0.778	0.033	0.03	0	67.1	67.9	52.9	191	193	0	35	35
2013	3	3	11	6	28	0.259	0.026	0.778	0.036	0.033	0	67.9	68.4	53.8	193	194	0	35	35
2013	3	3	11	16	28	0.279	0.115	0.778	0.036	0.033	0	67.9	69.2	51.2	192	195	0	34	34
2013	3	3	11	26	28	0.262	0.082	0.774	0.033	0.03	0	67.1	69.2	52	191	195	0	35	34
2013	3	3	11	36	28	0.361	-0.023	0.778	0.033	0.03	0	69.2	70.1	51.6	195	198	0	34	35
2013	3	3	11	46	28	0.24	0.059	0.778	0.033	0.03	0	68.4	69.7	50.7	193	196	0	34	34
2013	3	3	11	56	28	0.282	0.052	0.774	0.039	0.039	0	68.8	70.1	50.7	194	197	0	34	34
2013	3	3	12	6	28	0.262	0.036	0.774	0.036	0.033	0	69.2	70.5	50.7	196	199	0	35	35
2013	3	3	12	16	28	0.256	0.095	0.771	0.036	0.033	0	65.8	67.5	54.2	188	192	0	35	35
2013	3	3	12	26	28	0.272	0.03	0.774	0.036	0.033	0	65.8	67.5	52.5	188	192	0	35	35
2013	3	3	12	36	28	0.315	0.039	0.774	0.033	0.03	0	66.2	67.1	53.8	189	191	0	35	35
2013	3	3	12	46	28	0.315	0.052	0.774	0.039	0.036	0	66.2	67.5	53.8	189	192	0	35	35
2013	3	3	12	56	28	0.269	0	0.774	0.033	0.03	0	67.5	68.8	48.2	192	195	0	35	35
2013	3	3	13	6	28	0.295	0.102	0.778	0.036	0.033	0	67.5	69.2	42.6	193	196	0	36	35
2013	3	3	13	16	28	0.289	0.085	0.778	0.033	0.03	0	66.7	67.9	40.9	191	193	0	36	35

Blackrock Return (0208)

Year	Month	Day	Hour	Minute	Second	VelocityX	VelocityY	Level	StdError1	StdError2	StdError3	SNR1	SNR2	SNR3	SignalAmp1	SignalAmp2	SignalAmp3	Noise1	Noise2
2013	3	3	13	26	28	0.315	0.023	0.781	0.036	0.033	0	66.2	67.5	40	190	193	0	36	36
2013	3	3	13	36	28	0.266	0.056	0.778	0.03	0.03	0	67.9	68.8	49.9	194	196	0	36	36
2013	3	3	13	46	28	0.24	0.066	0.781	0.039	0.036	0	67.1	67.9	51.2	191	194	0	35	36
2013	3	3	13	56	28	0.213	0.033	0.781	0.033	0.03	0	65.8	67.1	52.9	188	191	0	35	35
2013	3	3	14	6	28	0.262	0.033	0.781	0.036	0.033	0	63.6	65.4	52.9	184	187	0	36	35
2013	3	3	14	16	28	0.312	0.098	0.784	0.03	0.03	0	62.8	64.5	57.6	182	185	0	36	35
2013	3	3	14	26	28	0.236	0.01	0.781	0.033	0.03	0	63.2	63.6	58	182	183	0	35	35
2013	3	3	14	36	28	0.289	0.02	0.778	0.036	0.033	0	64.9	66.7	54.6	186	190	0	35	35
2013	3	3	14	46	28	0.236	0	0.778	0.039	0.036	0	66.2	67.5	54.6	189	192	0	35	35
2013	3	3	14	56	28	0.341	0.023	0.778	0.036	0.033	0	66.7	67.9	53.8	190	193	0	35	35
2013	3	3	15	6	28	0.243	0.03	0.778	0.033	0.03	0	66.2	67.1	54.2	189	191	0	35	35
2013	3	3	15	16	28	0.318	-0.01	0.778	0.033	0.03	0	66.7	67.9	50.7	190	193	0	35	35
2013	3	3	15	26	28	0.308	0.033	0.774	0.033	0.03	0	66.2	67.9	52.9	189	192	0	35	34
2013	3	3	15	36	28	0.285	0.092	0.774	0.033	0.03	0	67.5	69.2	52.9	192	195	0	35	34
2013	3	3	15	46	28	0.223	0.039	0.778	0.036	0.033	0	67.1	67.5	54.2	189	191	0	33	34
2013	3	3	15	56	28	0.276	0.056	0.778	0.033	0.03	0	66.7	67.9	54.6	188	192	0	33	34
2013	3	3	16	6	28	0.312	0.059	0.778	0.036	0.033	0	65.4	67.5	57.2	186	190	0	34	33
2013	3	3	16	16	28	0.269	0.069	0.774	0.033	0.03	0	63.6	65.8	57.2	182	186	0	34	33
2013	3	3	16	26	28	0.325	0.089	0.778	0.033	0.03	0	63.2	65.4	58.5	181	185	0	34	33
2013	3	3	16	36	28	0.361	0.016	0.778	0.033	0.03	0	60.6	61.9	61.5	175	178	0	34	34
2013	3	3	16	46	28	0.243	0.062	0.778	0.036	0.033	0	59.3	60.6	63.6	172	175	0	34	34
2013	3	3	16	56	28	0.308	0.049	0.778	0.033	0.03	0	56.3	57.6	63.6	165	168	0	34	34
2013	3	3	17	6	28	0.328	0.085	0.778	0.036	0.033	0	56.8	58	64.9	165	168	0	33	33
2013	3	3	17	16	28	0.249	0.049	0.778	0.033	0.03	0	55.5	56.3	65.4	163	164	0	34	33
2013	3	3	17	26	28	0.266	0.115	0.778	0.033	0.03	0	53.3	54.2	66.2	158	160	0	34	34
2013	3	3	17	36	28	0.302	0.059	0.778	0.039	0.036	0	53.8	55.9	66.7	159	163	0	34	33
2013	3	3	17	46	28	0.295	0.075	0.778	0.036	0.033	0	52	52.9	68.4	154	157	0	33	34
2013	3	3	17	56	28	0.167	0.184	0.774	0.039	0.036	0	52	52	67.1	154	155	0	33	34
2013	3	3	18	6	28	0.22	0.079	0.774	0.039	0.036	0	52.9	53.8	65.8	157	158	0	34	33
2013	3	3	18	16	28	0.302	0.049	0.771	0.039	0.039	0	55	55.9	64.1	162	164	0	34	34
2013	3	3	18	26	28	0.226	0.164	0.771	0.039	0.039	0	54.6	55	63.2	161	162	0	34	34
2013	3	3	18	36	28	0.23	0.082	0.768	0.039	0.039	0	59.8	60.2	57.6	172	174	0	33	34
2013	3	3	18	46	28	0.217	0.049	0.768	0.039	0.036	0	60.6	61.5	56.8	175	177	0	34	34
2013	3	3	18	56	28	0.279	0.075	0.764	0.039	0.036	0	64.5	65.4	50.7	184	186	0	34	34
2013	3	3	19	6	28	0.167	0.052	0.758	0.039	0.039	0	74.8	75.7	39.1	208	210	0	34	34
2013	3	3	19	16	28	0.177	0.023	0.755	0.039	0.036	0	68.8	69.7	45.6	194	196	0	34	34
2013	3	3	19	26	28	0.177	0.112	0.758	0.039	0.036	0	67.1	67.9	48.2	190	192	0	34	34
2013	3	3	19	36	28	0.18	0.141	0.761	0.039	0.039	0	64.5	65.8	50.3	185	187	0	35	34
2013	3	3	19	46	28	0.108	0.112	0.758	0.043	0.039	0	64.1	65.4	50.7	184	186	0	35	34
2013	3	3	19	56	28	0.144	0.069	0.761	0.039	0.039	0	63.2	63.6	51.6	181	182	0	34	34
2013	3	3	20	6	28	0.194	0.082	0.761	0.039	0.039	0	61.1	61.9	55.5	176	178	0	34	34
2013	3	3	20	16	28	0.213	0.062	0.761	0.039	0.039	0	59.8	61.1	55	174	176	0	35	34
2013	3	3	20	26	28	0.203	0.105	0.761	0.039	0.036	0	58.9	60.2	56.8	172	174	0	35	34
2013	3	3	20	36	28	0.187	0.056	0.761	0.043	0.039	0	58.5	58.9	58	170	172	0	34	35
2013	3	3	20	46	28	0.194	0.092	0.764	0.039	0.036	0	57.6	57.6	61.9	168	168	0	34	34
2013	3	3	20	56	28	0.19	0.125	0.764	0.039	0.036	0	56.3	56.8	62.4	165	166	0	34	34

Blackrock Return (0208)

Year	Month	Day	Hour	Minute	Second	VelocityX	VelocityY	Level	StdError1	StdError2	StdError3	SNR1	SNR2	SNR3	SignalAmp1	SignalAmp2	SignalAmp3	Noise1	Noise2
2013	3	3	21	6	28	0.24	0.112	0.768	0.039	0.036	0	55.5	56.3	63.2	163	165	0	34	34
2013	3	3	21	16	28	0.223	0.039	0.764	0.039	0.036	0	54.2	55	64.5	160	162	0	34	34
2013	3	3	21	26	28	0.207	0.141	0.768	0.039	0.036	0	53.3	53.8	66.2	158	159	0	34	34
2013	3	3	21	36	28	0.217	0.217	0.768	0.039	0.039	0	52.9	52.9	65.8	156	158	0	33	35
2013	3	3	21	46	28	0.236	0.092	0.768	0.036	0.033	0	51.6	52.5	66.7	155	156	0	35	34
2013	3	3	21	56	28	0.21	0.092	0.771	0.039	0.036	0	51.2	51.6	66.2	153	155	0	34	35
2013	3	3	22	6	28	0.226	0.112	0.771	0.049	0.046	0	51.2	51.2	65.4	153	154	0	34	35
2013	3	3	22	16	28	0.22	0.069	0.771	0.039	0.036	0	50.7	51.6	66.2	152	154	0	34	34
2013	3	3	22	26	28	0.187	0.125	0.771	0.036	0.033	0	49.5	50.7	67.1	150	152	0	35	34
2013	3	3	22	36	28	0.194	0.135	0.774	0.036	0.033	0	49	50.3	67.1	149	151	0	35	34
2013	3	3	22	46	28	0.302	0.046	0.774	0.046	0.043	0	49.5	49.5	67.5	149	150	0	34	35
2013	3	3	22	56	28	0.22	0.02	0.771	0.033	0.03	0	48.6	49	67.9	147	149	0	34	35
2013	3	3	23	6	28	0.171	0.033	0.771	0.039	0.039	0	48.2	49	67.5	147	149	0	35	35
2013	3	3	23	16	28	0.24	-0.013	0.771	0.039	0.036	0	48.2	48.2	67.5	146	147	0	34	35
2013	3	3	23	26	28	0.226	0.043	0.771	0.039	0.039	0	47.3	48.6	67.5	145	148	0	35	35
2013	3	3	23	36	28	0.21	0.036	0.768	0.039	0.039	0	48.2	48.6	67.5	147	148	0	35	35
2013	3	3	23	46	28	0.148	0.098	0.768	0.039	0.039	0	47.3	48.6	69.7	145	148	0	35	35
2013	3	3	23	56	28	0.226	-0.033	0.764	0.036	0.033	0	46.9	48.2	68.8	144	147	0	35	35
2013	3	4	0	6	28	0.184	-0.016	0.764	0.039	0.039	0	46.9	47.7	69.7	143	145	0	34	34
2013	3	4	0	16	28	0.249	0	0.764	0.039	0.036	0	46.9	46.9	70.5	143	144	0	34	35
2013	3	4	0	26	28	0.23	0.026	0.764	0.039	0.036	0	46	46.9	70.5	141	144	0	34	35
2013	3	4	0	36	28	0.217	0.013	0.764	0.046	0.043	0	45.6	46	71.8	141	142	0	35	35
2013	3	4	0	46	28	0.246	-0.052	0.764	0.033	0.03	0	45.6	46.4	71.8	141	143	0	35	35
2013	3	4	0	56	28	0.144	0.01	0.764	0.036	0.033	0	46	47.3	71.8	142	145	0	35	35
2013	3	4	1	6	28	0.292	0.072	0.764	0.036	0.033	0	46.4	47.3	71.8	143	145	0	35	35
2013	3	4	1	16	28	0.256	-0.023	0.761	0.033	0.03	0	47.3	47.3	71.4	144	145	0	34	35
2013	3	4	1	26	28	0.236	0.026	0.761	0.039	0.036	0	45.6	46	72.7	141	142	0	35	35
2013	3	4	1	36	28	0.22	0.03	0.761	0.039	0.036	0	44.7	46	72.7	139	142	0	35	35
2013	3	4	1	46	28	0.308	0.02	0.761	0.033	0.03	0	43.9	46	73.1	138	141	0	36	34
2013	3	4	1	56	28	0.282	-0.092	0.761	0.039	0.039	0	45.2	45.6	73.5	139	141	0	34	35
2013	3	4	2	6	28	0.2	-0.049	0.761	0.039	0.036	0	44.3	46	73.1	138	142	0	35	35
2013	3	4	2	16	28	0.184	-0.072	0.761	0.033	0.033	0	47.3	48.2	73.5	144	147	0	34	35
2013	3	4	2	26	28	0.194	-0.059	0.761	0.033	0.033	0	46	47.7	73.5	142	146	0	35	35
2013	3	4	2	36	28	0.246	-0.036	0.758	0.033	0.03	0	46.9	47.7	73.1	144	146	0	35	35
2013	3	4	2	46	28	0.292	-0.003	0.758	0.036	0.033	0	44.3	45.6	74	138	141	0	35	35
2013	3	4	2	56	28	0.203	0.02	0.758	0.039	0.036	0	43.9	45.2	73.5	137	140	0	35	35
2013	3	4	3	6	28	0.24	-0.007	0.758	0.036	0.033	0	45.2	46	73.5	140	142	0	35	35
2013	3	4	3	16	28	0.207	-0.049	0.758	0.039	0.039	0	45.6	45.6	74	140	140	0	34	34
2013	3	4	3	26	28	0.187	-0.043	0.758	0.036	0.033	0	43.4	45.2	74	136	140	0	35	35
2013	3	4	3	36	28	0.18	-0.039	0.758	0.036	0.033	0	43.9	45.2	74	137	140	0	35	35
2013	3	4	3	46	28	0.187	-0.052	0.758	0.036	0.033	0	44.7	46	73.5	140	142	0	36	35
2013	3	4	3	56	28	0.292	-0.069	0.758	0.039	0.039	0	44.3	44.7	73.5	137	139	0	34	35
2013	3	4	4	6	28	0.197	-0.013	0.758	0.036	0.033	0	44.3	45.6	73.5	138	141	0	35	35
2013	3	4	4	16	28	0.151	-0.092	0.758	0.039	0.036	0	43.9	44.7	74.4	137	139	0	35	35
2013	3	4	4	26	28	0.171	-0.02	0.758	0.036	0.033	0	43.4	44.7	74.4	137	139	0	36	35
2013	3	4	4	36	28	0.151	-0.046	0.758	0.043	0.043	0	43.9	45.2	74.8	137	140	0	35	35

Blackrock Return (0208)

Year	Month	Day	Hour	Minute	Second	VelocityX	VelocityY	Level	StdError1	StdError2	StdError3	SNR1	SNR2	SNR3	SignalAmp1	SignalAmp2	SignalAmp3	Noise1	Noise2
2013	3	4	4	46	28	0.289	-0.082	0.758	0.036	0.033	0	43.9	44.7	74.4	136	139	0	34	35
2013	3	4	4	56	28	0.223	0.043	0.758	0.039	0.039	0	43.4	44.7	74.8	136	139	0	35	35
2013	3	4	5	6	28	0.243	-0.046	0.758	0.039	0.039	0	43.4	44.7	74.4	136	139	0	35	35
2013	3	4	5	16	28	0.282	-0.013	0.758	0.033	0.03	0	43	44.3	74.4	135	138	0	35	35
2013	3	4	5	26	28	0.243	-0.089	0.758	0.036	0.033	0	43.9	45.2	74.4	137	140	0	35	35
2013	3	4	5	36	28	0.177	-0.052	0.755	0.043	0.039	0	43.4	44.3	74	136	138	0	35	35
2013	3	4	5	46	28	0.233	0.043	0.758	0.039	0.039	0	43.4	44.7	74.4	136	139	0	35	35
2013	3	4	5	56	28	0.174	0.056	0.755	0.039	0.036	0	43	44.3	74	135	138	0	35	35
2013	3	4	6	6	28	0.21	-0.082	0.758	0.039	0.039	0	43.9	43.9	74.8	137	138	0	35	36
2013	3	4	6	16	28	0.289	-0.092	0.755	0.039	0.036	0	43.4	44.3	74.4	136	138	0	35	35
2013	3	4	6	26	28	0.174	0	0.755	0.036	0.033	0	43	44.7	74.8	135	139	0	35	35
2013	3	4	6	36	28	0.236	0	0.755	0.033	0.03	0	42.6	43.4	75.3	134	137	0	35	36
2013	3	4	6	46	28	0.128	-0.043	0.755	0.036	0.033	0	43	44.3	75.3	135	138	0	35	35
2013	3	4	6	56	28	0.21	-0.036	0.755	0.039	0.039	0	43	43.4	74.8	135	137	0	35	36
2013	3	4	7	6	28	0.21	-0.003	0.755	0.036	0.033	0	44.7	45.2	74.4	139	140	0	35	35
2013	3	4	7	16	28	0.18	-0.046	0.755	0.039	0.036	0	49	50.7	71	149	152	0	35	34
2013	3	4	7	26	28	0.23	-0.043	0.755	0.043	0.039	0	49	50.3	71.4	149	153	0	35	36
2013	3	4	7	36	28	0.19	0	0.755	0.039	0.039	0	47.7	48.2	71.8	146	148	0	35	36
2013	3	4	7	46	28	0.18	-0.03	0.755	0.036	0.033	0	46	46.9	73.1	142	145	0	35	36
2013	3	4	7	56	28	0.128	0.01	0.755	0.039	0.036	0	45.2	46.4	73.5	140	143	0	35	35
2013	3	4	8	6	28	0.223	-0.072	0.755	0.033	0.03	0	46.4	47.7	72.2	142	146	0	34	35
2013	3	4	8	16	28	0.19	0	0.755	0.033	0.03	0	46.4	47.3	72.7	143	145	0	35	35
2013	3	4	8	26	28	0.151	0	0.751	0.036	0.033	0	47.7	49.5	70.5	147	150	0	36	35
2013	3	4	8	36	28	0.184	-0.089	0.751	0.039	0.036	0	48.6	50.3	71.4	149	152	0	36	35
2013	3	4	8	46	28	0.226	-0.03	0.751	0.039	0.036	0	50.7	51.6	70.5	153	155	0	35	35
2013	3	4	8	56	28	0.236	-0.092	0.751	0.033	0.03	0	52	53.3	68.4	156	159	0	35	35
2013	3	4	9	6	28	0.184	0.023	0.751	0.033	0.033	0	52.5	53.3	68.8	157	159	0	35	35
2013	3	4	9	16	28	0.197	-0.046	0.751	0.033	0.03	0	53.3	54.6	67.9	159	162	0	35	35
2013	3	4	9	26	28	0.223	-0.013	0.751	0.036	0.033	0	53.8	55	67.9	160	163	0	35	35
2013	3	4	9	36	28	0.24	-0.036	0.751	0.039	0.036	0	54.6	56.3	67.9	163	166	0	36	35
2013	3	4	9	46	28	0.194	-0.02	0.751	0.033	0.03	0	57.2	57.6	65.4	168	170	0	35	36
2013	3	4	9	56	28	0.24	-0.046	0.751	0.033	0.03	0	57.6	58.9	65.4	169	172	0	35	35
2013	3	4	10	6	28	0.23	-0.016	0.751	0.033	0.03	0	58	59.3	64.5	170	173	0	35	35
2013	3	4	10	16	28	0.144	0.043	0.748	0.043	0.039	0	67.9	66.2	48.2	193	189	0	35	35
2013	3	4	10	26	28	0.19	0.007	0.751	0.033	0.03	0	59.3	60.6	62.4	173	176	0	35	35
2013	3	4	10	36	28	0.184	0.013	0.751	0.039	0.036	0	59.3	61.1	63.6	173	176	0	35	34
2013	3	4	10	46	28	0.154	0.026	0.751	0.036	0.033	0	60.2	61.1	62.8	175	177	0	35	35
2013	3	4	10	56	28	0.187	0.112	0.751	0.039	0.036	0	60.6	62.4	61.9	176	180	0	35	35
2013	3	4	11	6	28	0.249	0.007	0.755	0.036	0.033	0	61.5	62.4	61.5	178	180	0	35	35
2013	3	4	11	16	28	0.276	0.075	0.755	0.033	0.03	0	61.9	63.6	59.3	179	183	0	35	35
2013	3	4	11	26	28	0.259	0.059	0.758	0.036	0.033	0	62.4	64.5	58.9	180	184	0	35	34
2013	3	4	11	36	28	0.262	0.108	0.761	0.039	0.036	0	64.1	64.9	58.5	183	186	0	34	35
2013	3	4	11	46	28	0.259	0.043	0.774	0.033	0.03	0	64.9	67.1	55.5	186	191	0	35	35
2013	3	4	11	56	28	0.177	0.075	0.787	0.039	0.036	0	64.9	67.1	55.5	186	190	0	35	34
2013	3	4	12	6	28	0.364	0.125	0.794	0.039	0.036	0	64.9	66.7	56.8	186	190	0	35	35
2013	3	4	12	16	28	0.394	0.072	0.801	0.033	0.03	0	65.8	67.5	55.9	188	191	0	35	34

Blackrock Return (0208)

Year	Month	Day	Hour	Minute	Second	VelocityX	VelocityY	Level	StdError1	StdError2	StdError3	SNR1	SNR2	SNR3	SignalAmp1	SignalAmp2	SignalAmp3	Noise1	Noise2
2013	3	4	12	26	28	0.479	0.066	0.804	0.033	0.03	0	67.1	68.8	54.6	191	195	0	35	35
2013	3	4	12	36	28	0.322	0.112	0.814	0.039	0.036	0	66.2	68.4	52.5	190	194	0	36	35
2013	3	4	12	46	28	0.344	0.082	0.823	0.033	0.03	0	67.5	68.8	53.8	192	196	0	35	36
2013	3	4	12	56	28	0.358	0.095	0.827	0.033	0.03	0	67.5	69.2	53.3	192	196	0	35	35
2013	3	4	13	6	28	0.266	0.036	0.83	0.033	0.03	0	66.7	68.4	53.8	191	194	0	36	35
2013	3	4	13	16	28	0.308	0.069	0.837	0.036	0.033	0	67.9	69.7	55.5	193	197	0	35	35
2013	3	4	13	26	28	0.174	0.013	0.837	0.039	0.036	0	67.9	68.8	55	193	196	0	35	36
2013	3	4	13	36	28	0.295	0.052	0.84	0.036	0.033	0	67.5	68.4	55.9	193	195	0	36	36
2013	3	4	13	46	28	0.24	0.049	0.84	0.039	0.039	0	66.7	67.9	56.3	191	194	0	36	36
2013	3	4	13	56	28	0.276	-0.023	0.84	0.039	0.036	0	67.9	68.4	55.5	193	195	0	35	36
2013	3	4	14	6	28	0.371	0.033	0.84	0.033	0.03	0	67.5	69.2	55.5	192	196	0	35	35
2013	3	4	14	16	28	0.305	0.049	0.843	0.033	0.03	0	67.9	69.2	55	194	197	0	36	36
2013	3	4	14	26	28	0.354	0.115	0.843	0.039	0.036	0	74	75.3	45.6	208	210	0	36	35
2013	3	4	14	36	28	0.312	0.003	0.843	0.039	0.036	0	71	72.7	49	201	204	0	36	35
2013	3	4	14	46	28	0.358	0	0.84	0.046	0.043	0	71.8	73.5	48.6	203	206	0	36	35
2013	3	4	14	56	28	0.4	0.036	0.843	0.036	0.033	0	69.2	70.1	52	196	199	0	35	36
2013	3	4	15	6	28	0.331	0	0.846	0.033	0.03	0	67.9	69.2	53.3	194	197	0	36	36
2013	3	4	15	16	28	0.325	0.007	0.846	0.039	0.036	0	66.2	67.9	54.6	190	194	0	36	36
2013	3	4	15	26	28	0.39	0.03	0.846	0.039	0.036	0	66.2	67.9	55.5	190	194	0	36	36
2013	3	4	15	36	28	0.351	-0.003	0.846	0.036	0.033	0	65.4	67.1	55.9	188	192	0	36	36
2013	3	4	15	46	28	0.374	0.079	0.846	0.039	0.036	0	64.9	66.7	55.9	187	191	0	36	36
2013	3	4	15	56	28	0.335	0.069	0.846	0.036	0.033	0	64.5	65.8	57.6	185	189	0	35	36
2013	3	4	16	6	28	0.397	0.112	0.846	0.036	0.033	0	64.5	64.9	58.5	185	187	0	35	36
2013	3	4	16	16	28	0.344	0.075	0.846	0.039	0.036	0	63.6	65.4	57.6	184	187	0	36	35
2013	3	4	16	26	28	0.374	0.105	0.846	0.039	0.036	0	62.8	64.5	57.6	182	185	0	36	35
2013	3	4	16	36	28	0.338	0.249	0.846	0.043	0.043	0	61.1	62.8	59.8	178	181	0	36	35
2013	3	4	16	46	28	0.335	0.154	0.846	0.046	0.043	0	59.8	60.6	61.5	175	177	0	36	36
2013	3	4	16	56	28	0.344	0.197	0.846	0.039	0.039	0	57.6	59.3	64.1	171	173	0	37	35
2013	3	4	17	6	28	0.289	0.066	0.846	0.039	0.039	0	57.2	58.5	66.2	169	172	0	36	36
2013	3	4	17	16	28	0.322	0.102	0.846	0.039	0.039	0	58.9	59.3	63.2	173	174	0	36	36
2013	3	4	17	26	28	0.394	0.098	0.846	0.039	0.036	0	55.9	57.2	65.8	166	168	0	36	35
2013	3	4	17	36	28	0.404	0.151	0.843	0.043	0.039	0	53.8	55	68.8	161	164	0	36	36
2013	3	4	17	46	28	0.305	0.141	0.843	0.039	0.039	0	52.5	53.3	70.1	159	160	0	37	36
2013	3	4	17	56	28	0.269	0.148	0.843	0.036	0.033	0	52	52.5	70.5	157	158	0	36	36
2013	3	4	18	6	28	0.371	0.052	0.843	0.043	0.039	0	51.6	52.9	70.5	155	158	0	35	35
2013	3	4	18	16	28	0.377	0.069	0.843	0.033	0.03	0	57.6	58.5	65.8	169	171	0	35	35
2013	3	4	18	26	28	0.322	0.02	0.843	0.039	0.036	0	56.8	57.2	67.1	166	168	0	34	35
2013	3	4	18	36	28	0.328	0.026	0.843	0.039	0.036	0	54.6	55	68.8	161	163	0	34	35
2013	3	4	18	46	28	0.312	0.046	0.843	0.039	0.039	0	53.3	54.2	70.1	158	160	0	34	34
2013	3	4	18	56	28	0.292	0.082	0.843	0.039	0.036	0	52.5	52.9	71.8	156	157	0	34	34
2013	3	4	19	6	28	0.289	0.043	0.843	0.046	0.043	0	51.6	52.5	71	155	157	0	35	35
2013	3	4	19	16	28	0.358	0.082	0.843	0.039	0.036	0	51.6	52	72.7	153	155	0	33	34
2013	3	4	19	26	28	0.328	0.056	0.843	0.039	0.036	0	51.2	52.5	71.8	153	156	0	34	34
2013	3	4	19	36	28	0.285	0.062	0.843	0.043	0.039	0	50.3	52	72.2	152	155	0	35	34
2013	3	4	19	46	28	0.325	0.069	0.843	0.039	0.039	0	49.9	50.7	72.2	150	152	0	34	34
2013	3	4	19	56	28	0.397	-0.046	0.843	0.036	0.033	0	50.3	51.6	71.4	152	154	0	35	34

Blackrock Return (0208)

Year	Month	Day	Hour	Minute	Second	VelocityX	VelocityY	Level	StdError1	StdError2	StdError3	SNR1	SNR2	SNR3	SignalAmp1	SignalAmp2	SignalAmp3	Noise1	Noise2
2013	3	4	20	6	28	0.328	0.039	0.843	0.039	0.036	0	50.3	51.2	72.7	151	153	0	34	34
2013	3	4	20	16	28	0.377	0.039	0.843	0.046	0.043	0	49.5	50.7	72.7	149	153	0	34	35
2013	3	4	20	26	28	0.387	0.023	0.843	0.043	0.039	0	49	49.9	73.1	148	151	0	34	35
2013	3	4	20	36	28	0.272	0.066	0.843	0.043	0.039	0	48.6	49.5	74	147	150	0	34	35
2013	3	4	20	46	28	0.394	0.007	0.843	0.046	0.043	0	49	50.7	74	149	152	0	35	34
2013	3	4	20	56	28	0.266	-0.016	0.843	0.043	0.039	0	48.2	49.5	74	147	149	0	35	34
2013	3	4	21	6	28	0.312	0.046	0.843	0.033	0.03	0	47.3	48.6	73.5	145	148	0	35	35
2013	3	4	21	16	28	0.384	0.013	0.843	0.036	0.033	0	46.9	48.2	74.4	143	146	0	34	34
2013	3	4	21	26	28	0.289	0.135	0.84	0.039	0.036	0	50.3	51.2	71.8	151	154	0	34	35
2013	3	4	21	36	28	0.295	0.098	0.843	0.039	0.036	0	47.3	48.2	75.3	144	146	0	34	34
2013	3	4	21	46	28	0.292	0.013	0.843	0.039	0.039	0	49	49.5	73.1	148	150	0	34	35
2013	3	4	21	56	28	0.417	0.059	0.843	0.039	0.036	0	47.7	48.6	74.4	145	147	0	34	34
2013	3	4	22	6	28	0.394	0.066	0.843	0.039	0.039	0	46.4	48.2	74.8	143	146	0	35	34
2013	3	4	22	16	28	0.407	0.052	0.843	0.036	0.033	0	47.3	47.7	74.4	144	146	0	34	35
2013	3	4	22	26	28	0.371	-0.026	0.84	0.039	0.039	0	46.9	46.9	74.8	143	144	0	34	35
2013	3	4	22	36	28	0.292	0.013	0.84	0.039	0.036	0	46	46.9	75.3	141	144	0	34	35
2013	3	4	22	46	28	0.308	0.085	0.84	0.039	0.036	0	45.6	46.9	75.3	141	143	0	35	34
2013	3	4	22	56	28	0.371	0.007	0.84	0.039	0.039	0	46	46.9	75.3	142	143	0	35	34
2013	3	4	23	6	28	0.367	0.033	0.84	0.033	0.03	0	46.4	47.7	75.3	142	145	0	34	34
2013	3	4	23	16	28	0.384	0.036	0.84	0.036	0.033	0	46	46.4	74.8	141	143	0	34	35
2013	3	4	23	26	28	0.338	0.023	0.84	0.039	0.039	0	46	46.9	74.8	142	144	0	35	35
2013	3	4	23	36	28	0.315	-0.003	0.84	0.036	0.033	0	47.3	47.7	74.8	144	145	0	34	34
2013	3	4	23	46	28	0.335	0.151	0.84	0.039	0.036	0	47.7	46.9	75.3	145	144	0	34	35
2013	3	4	23	56	28	0.308	0.003	0.84	0.039	0.036	0	46.9	47.3	75.3	143	144	0	34	34
2013	3	5	0	6	28	0.335	0.079	0.84	0.036	0.033	0	46.9	47.3	75.3	143	144	0	34	34
2013	3	5	0	16	28	0.39	0.062	0.84	0.036	0.033	0	46.4	46.9	75.3	142	143	0	34	34
2013	3	5	0	26	28	0.39	0.075	0.84	0.039	0.036	0	46.9	46.4	75.3	143	143	0	34	35
2013	3	5	0	36	28	0.404	0.089	0.84	0.036	0.033	0	46.4	46	75.7	142	142	0	34	35
2013	3	5	0	46	28	0.302	0.105	0.84	0.039	0.036	0	46.9	46.9	75.3	143	144	0	34	35
2013	3	5	0	56	28	0.344	0.039	0.84	0.039	0.036	0	46.4	47.3	74.8	143	145	0	35	35
2013	3	5	1	6	28	0.285	-0.075	0.84	0.046	0.043	0	46.9	47.3	75.3	143	145	0	34	35
2013	3	5	1	16	28	0.305	-0.072	0.84	0.039	0.039	0	46.9	46.9	74.8	143	144	0	34	35
2013	3	5	1	26	28	0.315	-0.095	0.837	0.039	0.036	0	46.4	46.9	74.8	143	144	0	35	35
2013	3	5	1	36	28	0.233	-0.075	0.84	0.039	0.036	0	46.9	47.7	74.8	143	145	0	34	34
2013	3	5	1	46	28	0.305	-0.072	0.837	0.039	0.039	0	46.9	46.9	74.8	143	144	0	34	35
2013	3	5	1	56	28	0.243	-0.026	0.837	0.036	0.033	0	46.9	47.3	74.8	143	145	0	34	35
2013	3	5	2	6	28	0.276	-0.01	0.837	0.039	0.036	0	46.9	46.9	75.3	143	144	0	34	35
2013	3	5	2	16	28	0.361	-0.121	0.84	0.039	0.039	0	47.7	47.7	74	145	146	0	34	35
2013	3	5	2	26	28	0.318	-0.102	0.837	0.033	0.03	0	47.3	47.7	74.4	145	146	0	35	35
2013	3	5	2	36	28	0.351	-0.085	0.84	0.043	0.039	0	46.9	47.3	74.4	143	144	0	34	34
2013	3	5	2	46	28	0.361	-0.062	0.84	0.033	0.03	0	47.3	47.7	74	144	145	0	34	34
2013	3	5	2	56	28	0.295	0	0.837	0.043	0.039	0	47.3	48.2	74	144	146	0	34	34
2013	3	5	3	6	28	0.335	0.036	0.84	0.039	0.039	0	46.4	46.9	74.4	143	144	0	35	35
2013	3	5	3	16	28	0.413	-0.075	0.84	0.039	0.036	0	48.6	48.6	72.7	148	148	0	35	35
2013	3	5	3	26	28	0.361	-0.095	0.837	0.036	0.033	0	47.3	47.3	74.4	144	145	0	34	35
2013	3	5	3	36	28	0.387	0.023	0.837	0.039	0.039	0	46.4	47.3	74	143	145	0	35	35

Blackrock Return (0208)

Year	Month	Day	Hour	Minute	Second	VelocityX	VelocityY	Level	StdError1	StdError2	StdError3	SNR1	SNR2	SNR3	SignalAmp1	SignalAmp2	SignalAmp3	Noise1	Noise2
2013	3	5	3	46	28	0.361	0.01	0.84	0.039	0.036	0	46.9	46.9	74	144	144	0	35	35
2013	3	5	3	56	28	0.371	-0.049	0.84	0.039	0.036	0	46.4	47.7	74	143	145	0	35	34
2013	3	5	4	6	28	0.276	-0.016	0.84	0.049	0.049	0	46.4	46.9	74	143	143	0	35	34
2013	3	5	4	16	28	0.335	-0.036	0.837	0.046	0.043	0	46	46.4	73.5	142	143	0	35	35
2013	3	5	4	26	28	0.364	-0.013	0.84	0.039	0.036	0	46	46.9	73.5	142	144	0	35	35
2013	3	5	4	36	28	0.358	0	0.84	0.039	0.039	0	46	46.4	73.5	142	143	0	35	35
2013	3	5	4	46	28	0.384	0.082	0.84	0.039	0.036	0	45.6	46.4	73.5	141	143	0	35	35
2013	3	5	4	56	28	0.354	0.03	0.84	0.036	0.033	0	46	46	73.5	141	142	0	34	35
2013	3	5	5	6	28	0.331	0.007	0.84	0.039	0.036	0	46	46.4	73.1	142	143	0	35	35
2013	3	5	5	16	28	0.331	-0.023	0.84	0.036	0.033	0	45.2	46.4	73.1	140	143	0	35	35
2013	3	5	5	26	28	0.276	0	0.84	0.043	0.043	0	45.6	46.9	73.5	141	144	0	35	35
2013	3	5	5	36	28	0.256	-0.089	0.84	0.039	0.039	0	46	46.9	73.1	142	144	0	35	35
2013	3	5	5	46	28	0.164	-0.131	0.84	0.033	0.03	0	45.6	46	74	141	143	0	35	36
2013	3	5	5	56	28	0.18	-0.184	0.84	0.043	0.039	0	45.6	46.4	73.5	141	143	0	35	35
2013	3	5	6	6	28	0.24	-0.075	0.84	0.046	0.043	0	46.4	46.9	73.1	143	144	0	35	35
2013	3	5	6	16	28	0.18	-0.217	0.84	0.046	0.043	0	45.2	46.4	72.7	140	143	0	35	35
2013	3	5	6	26	28	0.079	-0.154	0.84	0.043	0.039	0	45.2	46	72.7	140	142	0	35	35
2013	3	5	6	36	28	0.197	-0.144	0.84	0.036	0.033	0	44.7	45.6	73.1	139	140	0	35	34
2013	3	5	6	46	28	0.203	-0.135	0.84	0.039	0.036	0	44.7	46	74	139	142	0	35	35
2013	3	5	6	56	28	0.292	-0.092	0.837	0.039	0.036	0	50.3	51.2	70.1	152	154	0	35	35
2013	3	5	7	6	28	0.381	-0.105	0.837	0.039	0.036	0	52.5	54.2	67.5	158	161	0	36	35
2013	3	5	7	16	28	0.24	-0.003	0.84	0.039	0.039	0	51.2	52.5	68.8	154	157	0	35	35
2013	3	5	7	26	28	0.315	-0.013	0.84	0.039	0.036	0	48.2	48.6	71.8	146	148	0	34	35
2013	3	5	7	36	28	0.223	-0.062	0.84	0.039	0.039	0	46	46.9	73.5	142	144	0	35	35
2013	3	5	7	46	28	0.272	-0.069	0.84	0.039	0.036	0	47.7	47.7	71.4	146	147	0	35	36
2013	3	5	7	56	28	0.331	-0.026	0.84	0.039	0.036	0	46.4	46.9	71.8	143	144	0	35	35
2013	3	5	8	6	28	0.259	-0.075	0.843	0.039	0.039	0	45.6	46.4	72.7	141	143	0	35	35
2013	3	5	8	16	28	0.269	-0.138	0.843	0.043	0.039	0	46	46.9	72.2	141	144	0	34	35
2013	3	5	8	26	28	0.318	-0.092	0.843	0.039	0.039	0	46.4	47.3	72.2	143	145	0	35	35
2013	3	5	8	36	28	0.295	-0.138	0.843	0.043	0.039	0	49	49.9	64.1	149	151	0	35	35
2013	3	5	8	46	28	0.318	-0.043	0.843	0.039	0.036	0	50.7	51.2	59.8	153	154	0	35	35
2013	3	5	8	56	28	0.331	-0.003	0.846	0.036	0.033	0	52.9	53.3	58.9	158	159	0	35	35
2013	3	5	9	6	28	0.384	-0.016	0.846	0.039	0.036	0	53.3	54.2	58.5	159	161	0	35	35
2013	3	5	9	16	28	0.394	-0.098	0.846	0.039	0.039	0	54.6	55.5	57.2	162	164	0	35	35
2013	3	5	9	26	28	0.387	0.036	0.846	0.039	0.036	0	56.8	56.8	55	166	168	0	34	36
2013	3	5	9	36	28	0.279	-0.046	0.85	0.036	0.033	0	56.8	57.6	52.9	167	170	0	35	36
2013	3	5	9	46	28	0.413	0.056	0.85	0.036	0.033	0	57.2	58.5	54.2	168	171	0	35	35
2013	3	5	9	56	28	0.361	-0.013	0.85	0.039	0.039	0	58.5	59.8	52.5	171	174	0	35	35
2013	3	5	10	6	28	0.387	0.069	0.846	0.036	0.033	0	59.8	61.1	51.2	174	177	0	35	35
2013	3	5	10	16	28	0.394	0.003	0.853	0.039	0.039	0	61.1	62.4	49.9	177	180	0	35	35
2013	3	5	10	26	28	0.394	0.01	0.846	0.039	0.036	0	61.5	63.2	47.7	178	181	0	35	34
2013	3	5	10	36	28	0.331	0.092	0.843	0.043	0.039	0	62.8	63.6	49.9	180	183	0	34	35
2013	3	5	10	46	28	0.312	0.095	0.846	0.039	0.039	0	62.4	63.6	46.9	180	183	0	35	35
2013	3	5	10	56	28	0.331	0.075	0.846	0.039	0.036	0	62.8	64.1	48.2	181	184	0	35	35
2013	3	5	11	6	28	0.348	0.03	0.846	0.039	0.039	0	64.1	64.9	47.3	183	186	0	34	35
2013	3	5	11	16	28	0.41	0.039	0.843	0.039	0.039	0	63.6	64.5	47.3	183	185	0	35	35

Blackrock Return (0208)

Year	Month	Day	Hour	Minute	Second	VelocityX	VelocityY	Level	StdError1	StdError2	StdError3	SNR1	SNR2	SNR3	SignalAmp1	SignalAmp2	SignalAmp3	Noise1	Noise2
2013	3	5	11	26	28	0.374	0.046	0.843	0.039	0.036	0	64.5	65.4	46	185	187	0	35	35
2013	3	5	11	36	28	0.446	0.089	0.843	0.039	0.036	0	64.5	65.8	46.9	185	188	0	35	35
2013	3	5	11	46	28	0.348	0.052	0.843	0.036	0.033	0	64.9	66.7	46.4	186	190	0	35	35
2013	3	5	11	56	28	0.384	0.046	0.843	0.036	0.033	0	65.8	67.1	45.6	188	191	0	35	35
2013	3	5	12	6	28	0.364	-0.013	0.84	0.049	0.046	0	65.8	66.7	43.9	188	191	0	35	36
2013	3	5	12	16	28	0.344	0	0.84	0.036	0.033	0	65.8	67.1	45.6	188	191	0	35	35
2013	3	5	12	26	28	0.374	-0.052	0.837	0.033	0.03	0	66.7	67.1	45.2	189	192	0	34	36
2013	3	5	12	36	28	0.315	0.036	0.837	0.036	0.033	0	66.2	67.5	44.3	189	192	0	35	35
2013	3	5	12	46	28	0.354	0.052	0.837	0.039	0.036	0	67.1	68.4	40.9	191	194	0	35	35
2013	3	5	12	56	28	0.407	0.03	0.833	0.039	0.039	0	66.7	68.4	43	191	194	0	36	35
2013	3	5	13	6	28	0.361	0.056	0.833	0.036	0.033	0	67.1	68.8	44.7	192	195	0	36	35
2013	3	5	13	16	28	0.371	0.043	0.833	0.036	0.033	0	66.7	68.8	43.9	191	195	0	36	35
2013	3	5	13	26	28	0.351	0.079	0.833	0.039	0.036	0	67.5	68.8	45.2	193	196	0	36	36
2013	3	5	13	36	28	0.377	0.01	0.833	0.036	0.033	0	67.5	69.2	41.7	193	197	0	36	36
2013	3	5	13	46	28	0.351	0.098	0.827	0.039	0.039	0	67.5	68.8	44.3	193	195	0	36	35
2013	3	5	13	56	28	0.328	0.075	0.83	0.033	0.03	0	67.1	69.2	41.7	192	197	0	36	36
2013	3	5	14	6	28	0.371	0.062	0.827	0.043	0.043	0	67.5	69.2	41.7	193	196	0	36	35
2013	3	5	14	16	28	0.384	0.128	0.83	0.039	0.036	0	67.9	68.8	42.6	194	196	0	36	36
2013	3	5	14	26	28	0.348	0.115	0.827	0.036	0.033	0	67.9	69.7	41.7	194	197	0	36	35
2013	3	5	14	36	28	0.272	0.049	0.827	0.039	0.039	0	67.5	68.8	44.7	193	195	0	36	35
2013	3	5	14	46	28	0.285	0.138	0.827	0.039	0.039	0	68.4	68.8	41.3	194	196	0	35	36
2013	3	5	14	56	28	0.354	0.089	0.823	0.033	0.03	0	67.5	68.4	41.7	193	195	0	36	36
2013	3	5	15	6	28	0.377	0.016	0.823	0.033	0.03	0	66.7	67.5	42.1	191	193	0	36	36
2013	3	5	15	16	28	0.322	0.135	0.827	0.039	0.039	0	66.2	67.9	43.9	190	194	0	36	36
2013	3	5	15	26	28	0.328	0.069	0.823	0.033	0.03	0	66.7	67.5	46.9	191	193	0	36	36
2013	3	5	15	36	28	0.358	0.105	0.823	0.039	0.039	0	65.8	66.7	46.9	189	190	0	36	35
2013	3	5	15	46	28	0.289	0.026	0.82	0.039	0.036	0	64.5	65.8	46.4	186	188	0	36	35
2013	3	5	15	56	28	0.348	0.098	0.823	0.03	0.03	0	63.6	64.5	49	184	186	0	36	36
2013	3	5	16	6	28	0.299	0.013	0.82	0.039	0.039	0	62.8	63.6	50.3	182	184	0	36	36
2013	3	5	16	16	28	0.328	0.043	0.823	0.043	0.039	0	61.9	62.8	49.5	180	182	0	36	36
2013	3	5	16	26	28	0.322	0.026	0.823	0.033	0.03	0	61.9	62.4	51.2	179	181	0	35	36
2013	3	5	16	36	28	0.364	0	0.823	0.039	0.036	0	60.6	60.2	49.5	176	176	0	35	36
2013	3	5	16	46	28	0.351	0.049	0.82	0.036	0.033	0	59.3	60.2	52.5	174	176	0	36	36
2013	3	5	16	56	28	0.328	0.069	0.823	0.039	0.039	0	58	58.5	49	171	172	0	36	36
2013	3	5	17	6	28	0.331	0.016	0.82	0.033	0.03	0	57.6	58.5	52	170	171	0	36	35
2013	3	5	17	16	28	0.289	0.066	0.82	0.043	0.039	0	56.3	56.8	52.9	166	168	0	35	36
2013	3	5	17	26	28	0.331	0.164	0.823	0.039	0.036	0	55	55.9	52	164	165	0	36	35
2013	3	5	17	36	28	0.256	0.118	0.823	0.046	0.043	0	54.2	54.6	56.3	161	162	0	35	35
2013	3	5	17	46	28	0.213	0.112	0.823	0.039	0.039	0	53.8	54.2	57.6	160	161	0	35	35
2013	3	5	17	56	28	0.289	0.157	0.823	0.033	0.03	0	53.3	53.8	59.3	158	160	0	34	35
2013	3	5	18	6	28	0.302	0.128	0.823	0.036	0.033	0	52.5	52.9	59.3	156	158	0	34	35
2013	3	5	18	16	28	0.308	0.079	0.823	0.036	0.033	0	52	52.5	58	155	157	0	34	35
2013	3	5	18	26	28	0.269	0.105	0.823	0.039	0.036	0	51.6	52.5	58.9	154	156	0	34	34
2013	3	5	18	36	28	0.279	0.046	0.82	0.039	0.039	0	52	52.9	62.8	155	157	0	34	34
2013	3	5	18	46	28	0.302	0.089	0.823	0.039	0.039	0	57.2	58.5	60.6	167	170	0	34	34
2013	3	5	18	56	28	0.338	0.036	0.82	0.036	0.033	0	54.2	54.6	61.9	160	161	0	34	34

Blackrock Return (0208)

Year	Month	Day	Hour	Minute	Second	VelocityX	VelocityY	Level	StdError1	StdError2	StdError3	SNR1	SNR2	SNR3	SignalAmp1	SignalAmp2	SignalAmp3	Noise1	Noise2
2013	3	5	19	6	28	0.338	0.075	0.823	0.039	0.039	0	51.2	51.6	65.4	154	155	0	35	35
2013	3	5	19	16	28	0.305	0.098	0.82	0.036	0.033	0	49.9	50.7	60.6	150	152	0	34	34
2013	3	5	19	26	28	0.256	0.033	0.823	0.039	0.036	0	49.9	50.7	65.8	150	152	0	34	34
2013	3	5	19	36	28	0.348	0.043	0.823	0.033	0.03	0	50.7	51.2	62.4	152	153	0	34	34
2013	3	5	19	46	28	0.266	0.036	0.823	0.039	0.036	0	50.3	51.2	64.1	151	153	0	34	34
2013	3	5	19	56	28	0.256	0	0.823	0.043	0.039	0	49.5	49.9	67.9	150	151	0	35	35
2013	3	5	20	6	28	0.266	0.079	0.823	0.039	0.036	0	49	49.9	62.4	148	150	0	34	34
2013	3	5	20	16	28	0.377	0.059	0.827	0.039	0.036	0	49	49.5	70.1	148	149	0	34	34
2013	3	5	20	26	28	0.318	0.007	0.827	0.039	0.036	0	48.6	48.6	66.2	147	148	0	34	35
2013	3	5	20	36	28	0.328	0.023	0.823	0.033	0.03	0	48.2	48.6	63.2	146	148	0	34	35
2013	3	5	20	46	28	0.279	0.092	0.827	0.036	0.033	0	47.7	48.6	63.6	146	148	0	35	35
2013	3	5	20	56	28	0.262	-0.016	0.827	0.039	0.036	0	47.7	48.2	62.4	146	147	0	35	35
2013	3	5	21	6	28	0.308	0.02	0.827	0.033	0.03	0	47.7	48.2	62.4	145	147	0	34	35
2013	3	5	21	16	28	0.308	-0.03	0.827	0.039	0.036	0	47.7	48.2	73.5	145	147	0	34	35
2013	3	5	21	26	28	0.269	0.026	0.827	0.039	0.036	0	47.3	48.2	62.8	144	146	0	34	34
2013	3	5	21	36	28	0.358	-0.01	0.827	0.036	0.033	0	46.4	47.7	64.9	143	145	0	35	34
2013	3	5	21	46	28	0.328	0	0.827	0.039	0.036	0	47.3	47.7	61.9	144	146	0	34	35
2013	3	5	21	56	28	0.279	-0.013	0.827	0.036	0.033	0	47.3	48.6	64.1	145	147	0	35	34
2013	3	5	22	6	28	0.371	-0.066	0.827	0.039	0.036	0	47.3	48.2	62.8	145	147	0	35	35
2013	3	5	22	16	28	0.348	0.007	0.827	0.033	0.03	0	48.2	49	67.1	146	148	0	34	34
2013	3	5	22	26	28	0.299	0.066	0.827	0.033	0.03	0	47.7	48.2	72.7	145	147	0	34	35
2013	3	5	22	36	28	0.292	0.03	0.827	0.036	0.033	0	47.3	47.7	67.9	144	147	0	34	36
2013	3	5	22	46	28	0.344	0.059	0.827	0.036	0.033	0	47.7	48.6	68.4	145	147	0	34	34
2013	3	5	22	56	28	0.312	-0.059	0.827	0.039	0.036	0	47.7	48.2	64.9	145	147	0	34	35
2013	3	5	23	6	28	0.312	-0.056	0.827	0.039	0.036	0	46.9	48.2	62.8	144	147	0	35	35
2013	3	5	23	16	28	0.351	0.052	0.827	0.036	0.033	0	47.7	48.2	67.5	146	147	0	35	35
2013	3	5	23	26	28	0.23	-0.007	0.827	0.039	0.039	0	47.3	48.6	61.1	145	148	0	35	35
2013	3	5	23	36	28	0.269	-0.01	0.827	0.039	0.036	0	47.3	49	70.1	145	148	0	35	34
2013	3	5	23	46	28	0.256	-0.046	0.827	0.033	0.03	0	46.9	47.7	72.7	144	146	0	35	35
2013	3	5	23	56	28	0.269	-0.033	0.827	0.033	0.03	0	46.4	47.7	74	143	146	0	35	35
2013	3	6	0	6	28	0.292	0.02	0.827	0.039	0.039	0	46.9	48.2	73.5	144	146	0	35	34
2013	3	6	0	16	28	0.367	0	0.827	0.039	0.036	0	46.4	47.3	73.1	143	145	0	35	35
2013	3	6	0	26	28	0.299	0.023	0.827	0.046	0.043	0	46.4	47.3	74.4	142	145	0	34	35
2013	3	6	0	36	28	0.315	-0.013	0.823	0.033	0.03	0	46.9	47.3	73.5	143	145	0	34	35
2013	3	6	0	46	28	0.371	0	0.823	0.039	0.039	0	47.7	47.3	73.5	145	145	0	34	35
2013	3	6	0	56	28	0.292	-0.039	0.823	0.039	0.036	0	46.9	47.7	74	143	146	0	34	35
2013	3	6	1	6	28	0.279	-0.026	0.827	0.039	0.036	0	46.4	46.9	74.4	142	144	0	34	35
2013	3	6	1	16	28	0.262	0	0.823	0.036	0.033	0	46	46.9	74.8	142	144	0	35	35
2013	3	6	1	26	28	0.276	0.026	0.823	0.043	0.039	0	46	46.9	74.8	142	144	0	35	35
2013	3	6	1	36	28	0.285	-0.02	0.823	0.039	0.039	0	46.4	47.3	74.4	143	145	0	35	35
2013	3	6	1	46	28	0.358	-0.03	0.823	0.036	0.033	0	46.9	47.3	74.4	144	145	0	35	35
2013	3	6	1	56	28	0.266	0.066	0.823	0.039	0.036	0	46.4	46.9	74.8	143	144	0	35	35
2013	3	6	2	6	28	0.2	-0.023	0.823	0.043	0.039	0	46.9	47.3	74.8	143	145	0	34	35
2013	3	6	2	16	28	0.262	-0.01	0.823	0.036	0.033	0	46.4	46.9	74.8	143	144	0	35	35
2013	3	6	2	26	28	0.299	-0.049	0.823	0.043	0.039	0	47.3	47.3	74.8	144	145	0	34	35
2013	3	6	2	36	28	0.367	-0.013	0.823	0.039	0.039	0	46	47.3	75.3	142	145	0	35	35

Blackrock Return (0208)

Year	Month	Day	Hour	Minute	Second	VelocityX	VelocityY	Level	StdError1	StdError2	StdError3	SNR1	SNR2	SNR3	SignalAmp1	SignalAmp2	SignalAmp3	Noise1	Noise2
2013	3	6	2	46	28	0.243	0.036	0.823	0.036	0.033	0	46.9	47.7	69.2	143	145	0	34	34
2013	3	6	2	56	28	0.289	0.033	0.823	0.039	0.039	0	46.4	46.9	75.3	143	144	0	35	35
2013	3	6	3	6	28	0.367	-0.059	0.823	0.039	0.036	0	46.4	47.3	73.1	144	146	0	36	36
2013	3	6	3	16	28	0.341	0.016	0.827	0.033	0.03	0	47.3	48.6	74.8	145	148	0	35	35
2013	3	6	3	26	28	0.266	-0.056	0.823	0.033	0.03	0	46.9	46.9	74.4	143	144	0	34	35
2013	3	6	3	36	28	0.315	-0.007	0.827	0.033	0.03	0	47.3	47.7	75.3	145	147	0	35	36
2013	3	6	3	46	28	0.325	-0.043	0.827	0.036	0.033	0	46.9	47.3	74.4	144	145	0	35	35
2013	3	6	3	56	28	0.266	-0.03	0.827	0.039	0.039	0	46.9	47.7	75.7	144	146	0	35	35
2013	3	6	4	6	28	0.289	-0.092	0.827	0.036	0.033	0	46.9	47.7	76.5	144	146	0	35	35
2013	3	6	4	16	28	0.305	-0.075	0.827	0.033	0.03	0	47.3	48.2	75.3	145	147	0	35	35
2013	3	6	4	26	28	0.318	-0.069	0.827	0.033	0.03	0	46.4	46.4	71.4	142	143	0	34	35
2013	3	6	4	36	28	0.335	-0.01	0.827	0.036	0.033	0	46	46.4	76.5	142	143	0	35	35
2013	3	6	4	46	28	0.259	-0.016	0.827	0.039	0.039	0	45.6	46.4	76.5	141	143	0	35	35
2013	3	6	4	56	28	0.269	0.069	0.827	0.036	0.033	0	46.4	46.4	76.5	143	144	0	35	36
2013	3	6	5	6	28	0.292	-0.039	0.827	0.049	0.049	0	46.4	46.9	76.5	143	145	0	35	36
2013	3	6	5	16	28	0.328	-0.043	0.827	0.039	0.036	0	46.4	47.3	76.5	143	145	0	35	35
2013	3	6	5	26	28	0.325	-0.043	0.827	0.039	0.036	0	49	49.5	74.4	149	151	0	35	36
2013	3	6	5	36	28	0.282	-0.007	0.827	0.039	0.039	0	45.6	46.4	76.5	141	143	0	35	35
2013	3	6	5	46	28	0.302	0.013	0.827	0.043	0.039	0	45.2	46	77	140	142	0	35	35
2013	3	6	5	56	28	0.276	-0.039	0.827	0.039	0.039	0	45.6	46	75.7	140	142	0	34	35
2013	3	6	6	6	28	0.302	-0.033	0.827	0.039	0.036	0	45.2	45.6	76.5	140	141	0	35	35
2013	3	6	6	16	28	0.315	-0.072	0.827	0.039	0.036	0	45.2	46	77.4	140	142	0	35	35
2013	3	6	6	26	28	0.371	-0.085	0.827	0.033	0.03	0	44.7	46	76.5	140	142	0	36	35
2013	3	6	6	36	28	0.292	-0.082	0.827	0.043	0.039	0	45.6	45.6	77.4	141	141	0	35	35
2013	3	6	6	46	28	0.305	-0.075	0.827	0.039	0.036	0	44.7	45.6	77	139	141	0	35	35
2013	3	6	6	56	28	0.302	-0.016	0.827	0.033	0.03	0	44.7	45.2	77	139	140	0	35	35
2013	3	6	7	6	28	0.262	-0.112	0.827	0.046	0.043	0	44.7	45.2	77.8	139	140	0	35	35
2013	3	6	7	16	28	0.262	-0.03	0.827	0.039	0.039	0	44.3	45.6	77.4	139	141	0	36	35
2013	3	6	7	26	28	0.279	-0.079	0.827	0.033	0.03	0	46.4	46.4	77	143	143	0	35	35
2013	3	6	7	36	28	0.328	-0.089	0.827	0.036	0.033	0	47.7	48.2	74.8	146	147	0	35	35
2013	3	6	7	46	28	0.312	-0.089	0.827	0.039	0.036	0	47.7	48.6	76.5	146	148	0	35	35
2013	3	6	7	56	28	0.272	-0.046	0.827	0.039	0.036	0	47.3	47.7	76.1	145	146	0	35	35
2013	3	6	8	6	28	0.289	-0.03	0.827	0.036	0.033	0	46.4	47.7	75.3	143	146	0	35	35
2013	3	6	8	16	28	0.348	-0.069	0.827	0.046	0.043	0	46.4	47.3	76.1	143	145	0	35	35
2013	3	6	8	26	28	0.256	-0.105	0.827	0.039	0.039	0	46.9	47.3	75.7	144	146	0	35	36
2013	3	6	8	36	28	0.374	0.033	0.827	0.036	0.033	0	47.7	49	73.1	147	149	0	36	35
2013	3	6	8	46	28	0.295	-0.046	0.827	0.033	0.03	0	50.3	51.6	66.7	152	155	0	35	35
2013	3	6	8	56	28	0.315	0.013	0.827	0.036	0.033	0	51.6	52.9	71	155	158	0	35	35
2013	3	6	9	6	28	0.285	0.052	0.827	0.039	0.039	0	50.3	52.9	71.4	153	158	0	36	35
2013	3	6	9	16	28	0.341	-0.007	0.827	0.033	0.033	0	52	52.9	72.7	156	158	0	35	35
2013	3	6	9	26	28	0.279	-0.062	0.827	0.036	0.033	0	51.6	52.9	72.2	155	158	0	35	35
2013	3	6	9	36	28	0.299	-0.049	0.827	0.046	0.043	0	54.2	55.5	67.5	161	164	0	35	35
2013	3	6	9	46	28	0.331	-0.092	0.827	0.036	0.033	0	56.3	57.2	67.1	166	169	0	35	36
2013	3	6	9	56	28	0.335	0.043	0.827	0.036	0.033	0	56.8	57.6	69.2	167	169	0	35	35
2013	3	6	10	6	28	0.335	0.02	0.827	0.036	0.033	0	57.6	58.9	62.4	169	172	0	35	35
2013	3	6	10	16	28	0.354	0.026	0.83	0.033	0.03	0	58.9	59.3	66.2	172	173	0	35	35

Blackrock Return (0208)

Year	Month	Day	Hour	Minute	Second	VelocityX	VelocityY	Level	StdError1	StdError2	StdError3	SNR1	SNR2	SNR3	SignalAmp1	SignalAmp2	SignalAmp3	Noise1	Noise2
2013	3	6	10	26	28	0.262	0.016	0.827	0.033	0.03	0	58.9	60.6	61.9	173	176	0	36	35
2013	3	6	10	36	28	0.335	0.003	0.83	0.033	0.03	0	60.2	61.5	62.4	175	178	0	35	35
2013	3	6	10	46	28	0.276	0.02	0.823	0.039	0.039	0	60.6	62.8	49.9	176	181	0	35	35
2013	3	6	10	56	28	0.272	0.082	0.83	0.039	0.036	0	61.9	62.8	63.2	179	181	0	35	35
2013	3	6	11	6	28	0.364	0.013	0.83	0.049	0.046	0	61.5	62.8	55.5	178	181	0	35	35
2013	3	6	11	16	28	0.341	0.013	0.83	0.039	0.036	0	63.2	64.1	51.2	181	184	0	34	35
2013	3	6	11	26	28	0.404	0.043	0.833	0.03	0.03	0	64.5	65.8	47.3	185	188	0	35	35
2013	3	6	11	36	28	0.374	-0.003	0.833	0.033	0.03	0	64.9	66.2	46	186	189	0	35	35
2013	3	6	11	46	28	0.361	-0.007	0.833	0.039	0.036	0	66.2	66.7	47.3	189	190	0	35	35
2013	3	6	11	56	28	0.348	0.046	0.83	0.039	0.036	0	64.9	65.8	49.5	186	189	0	35	36
2013	3	6	12	6	28	0.308	0.085	0.833	0.036	0.033	0	66.2	67.1	46.4	189	192	0	35	36
2013	3	6	12	16	28	0.4	0.039	0.833	0.043	0.043	0	65.8	66.7	50.7	188	191	0	35	36
2013	3	6	12	26	28	0.351	0.062	0.833	0.039	0.036	0	65.8	67.5	47.3	188	192	0	35	35
2013	3	6	12	36	28	0.328	0.108	0.833	0.036	0.033	0	65.8	67.5	44.7	189	192	0	36	35
2013	3	6	12	46	28	0.338	0.059	0.83	0.039	0.036	0	65.8	67.5	49.5	189	192	0	36	35
2013	3	6	12	56	28	0.262	0.023	0.83	0.039	0.036	0	65.8	67.1	54.2	189	192	0	36	36
2013	3	6	13	6	28	0.285	0.105	0.83	0.036	0.033	0	65.8	66.7	55.9	189	191	0	36	36
2013	3	6	13	16	28	0.4	0.046	0.827	0.036	0.033	0	65.4	66.2	53.8	188	190	0	36	36
2013	3	6	13	26	28	0.276	0.128	0.82	0.033	0.03	0	65.4	66.7	50.3	188	191	0	36	36
2013	3	6	13	36	28	0.315	0.144	0.82	0.039	0.039	0	65.8	66.2	54.2	189	190	0	36	36
2013	3	6	13	46	28	0.253	0.062	0.81	0.043	0.039	0	66.7	67.5	48.6	190	192	0	35	35
2013	3	6	13	56	28	0.259	0.18	0.807	0.039	0.039	0	66.7	68.4	48.2	191	194	0	36	35
2013	3	6	14	6	28	0.282	0.036	0.81	0.039	0.039	0	67.5	68.4	48.2	193	195	0	36	36
2013	3	6	14	16	28	0.187	0.105	0.804	0.049	0.046	0	68.8	69.7	42.1	195	198	0	35	36
2013	3	6	14	26	28	0.19	0.092	0.801	0.039	0.036	0	68.8	70.5	44.7	196	199	0	36	35
2013	3	6	14	36	28	0.295	0.059	0.807	0.039	0.036	0	68.8	70.1	49	196	199	0	36	36
2013	3	6	14	46	28	0.292	0.112	0.81	0.036	0.033	0	68.4	69.7	49.9	195	197	0	36	35
2013	3	6	14	56	28	0.295	0.115	0.804	0.039	0.039	0	68.8	69.7	49	196	198	0	36	36
2013	3	6	15	6	28	0.249	0.135	0.807	0.039	0.039	0	68.8	70.1	47.3	196	199	0	36	36
2013	3	6	15	16	28	0.262	0.079	0.804	0.043	0.039	0	71.8	72.7	43.9	203	205	0	36	36
2013	3	6	15	26	28	0.279	0.079	0.804	0.039	0.036	0	70.1	71	44.3	199	201	0	36	36
2013	3	6	15	36	28	0.171	0.056	0.804	0.043	0.039	0	69.2	70.1	46	197	199	0	36	36
2013	3	6	15	46	28	0.22	0.138	0.804	0.036	0.033	0	68.4	69.2	47.3	195	197	0	36	36
2013	3	6	15	56	28	0.272	0.026	0.81	0.043	0.039	0	67.5	68.4	47.7	192	195	0	35	36
2013	3	6	16	6	28	0.21	0.095	0.817	0.039	0.036	0	66.7	67.5	48.6	191	192	0	36	35
2013	3	6	16	16	28	0.299	0.052	0.823	0.039	0.036	0	64.1	64.5	54.2	185	186	0	36	36
2013	3	6	16	26	28	0.256	0.102	0.827	0.039	0.036	0	61.1	62.4	58	178	180	0	36	35
2013	3	6	16	36	28	0.226	0.079	0.83	0.039	0.036	0	59.3	60.6	61.1	174	177	0	36	36
2013	3	6	16	46	28	0.292	0.144	0.83	0.036	0.033	0	58	59.8	63.6	171	174	0	36	35
2013	3	6	16	56	28	0.299	0.135	0.83	0.036	0.033	0	57.2	57.2	64.5	169	169	0	36	36
2013	3	6	17	6	28	0.295	0.03	0.833	0.036	0.033	0	58.5	58.9	64.1	172	174	0	36	37
2013	3	6	17	16	28	0.308	0.085	0.833	0.039	0.036	0	55.9	56.8	66.2	166	167	0	36	35
2013	3	6	17	26	28	0.272	0.157	0.833	0.039	0.036	0	53.8	54.6	69.2	161	163	0	36	36
2013	3	6	17	36	28	0.338	0.112	0.837	0.033	0.03	0	53.3	54.2	71	160	161	0	36	35
2013	3	6	17	46	28	0.24	0.089	0.837	0.046	0.043	0	53.3	54.6	71.4	160	162	0	36	35
2013	3	6	17	56	28	0.24	0.141	0.837	0.039	0.036	0	52	53.8	72.2	157	160	0	36	35

Blackrock Return (0208)

Year	Month	Day	Hour	Minute	Second	VelocityX	VelocityY	Level	StdError1	StdError2	StdError3	SNR1	SNR2	SNR3	SignalAmp1	SignalAmp2	SignalAmp3	Noise1	Noise2
2013	3	6	18	6	28	0.249	0.059	0.837	0.036	0.033	0	52.5	53.3	72.7	157	159	0	35	35
2013	3	6	18	16	28	0.246	0.03	0.837	0.039	0.036	0	56.3	57.2	68.4	166	168	0	35	35
2013	3	6	18	26	28	0.292	-0.026	0.837	0.043	0.039	0	54.2	55	71.4	161	162	0	35	34
2013	3	6	18	36	28	0.312	0.046	0.837	0.043	0.039	0	52.5	52.9	73.1	156	158	0	34	35
2013	3	6	18	46	28	0.322	0.03	0.837	0.039	0.039	0	52.9	53.8	72.7	157	159	0	34	34
2013	3	6	18	56	28	0.295	0.095	0.833	0.039	0.036	0	52	52	73.5	155	156	0	34	35
2013	3	6	19	6	28	0.302	0.095	0.837	0.039	0.036	0	49.9	50.7	75.3	151	153	0	35	35
2013	3	6	19	16	28	0.335	0.092	0.837	0.036	0.033	0	49.5	49.5	76.1	149	150	0	34	35
2013	3	6	19	26	28	0.305	0.115	0.837	0.039	0.039	0	49.5	49.9	76.1	149	150	0	34	34
2013	3	6	19	36	28	0.315	0.046	0.833	0.039	0.039	0	49	50.3	75.7	148	151	0	34	34
2013	3	6	19	46	28	0.364	0.075	0.833	0.039	0.036	0	47.3	48.6	76.1	145	148	0	35	35
2013	3	6	19	56	28	0.269	0.075	0.833	0.039	0.039	0	47.7	48.2	76.5	145	147	0	34	35
2013	3	6	20	6	28	0.236	0	0.833	0.036	0.033	0	47.3	47.7	75.7	144	146	0	34	35
2013	3	6	20	16	28	0.299	0.095	0.833	0.036	0.033	0	48.2	48.6	75.7	146	147	0	34	34
2013	3	6	20	26	28	0.302	0.036	0.833	0.033	0.03	0	48.2	48.6	76.1	146	147	0	34	34
2013	3	6	20	36	28	0.285	0.007	0.833	0.039	0.039	0	46.9	47.3	76.5	144	145	0	35	35
2013	3	6	20	46	28	0.292	0.01	0.833	0.033	0.03	0	47.7	48.2	76.5	145	147	0	34	35
2013	3	6	20	56	28	0.387	0.066	0.833	0.043	0.039	0	47.3	48.2	76.1	145	146	0	35	34
2013	3	6	21	6	28	0.269	0.03	0.833	0.039	0.036	0	47.7	47.7	76.1	145	147	0	34	36
2013	3	6	21	16	28	0.253	0.026	0.833	0.036	0.033	0	47.3	47.7	76.1	144	146	0	34	35
2013	3	6	21	26	28	0.335	-0.052	0.833	0.036	0.033	0	47.3	47.7	77	145	146	0	35	35
2013	3	6	21	36	28	0.348	0.013	0.833	0.039	0.039	0	46.9	46.9	77.4	143	144	0	34	35
2013	3	6	21	46	28	0.305	0.007	0.833	0.039	0.039	0	46.9	46.9	76.5	144	144	0	35	35
2013	3	6	21	56	28	0.344	0.003	0.83	0.039	0.039	0	46.9	47.3	76.1	144	145	0	35	35
2013	3	6	22	6	28	0.302	-0.016	0.83	0.036	0.033	0	46.4	47.3	77	143	144	0	35	34
2013	3	6	22	16	28	0.256	-0.03	0.83	0.039	0.039	0	47.3	47.3	76.1	145	145	0	35	35
2013	3	6	22	26	28	0.295	0.039	0.83	0.039	0.036	0	46.9	47.7	77	144	146	0	35	35
2013	3	6	22	36	28	0.295	-0.056	0.83	0.039	0.039	0	47.7	47.7	76.5	146	146	0	35	35
2013	3	6	22	46	28	0.351	0.089	0.83	0.043	0.039	0	47.3	47.7	77.4	145	146	0	35	35
2013	3	6	22	56	28	0.348	0.013	0.83	0.036	0.033	0	47.7	47.7	76.1	146	145	0	35	34
2013	3	6	23	6	28	0.266	0.023	0.83	0.036	0.033	0	47.7	48.2	77	145	146	0	34	34
2013	3	6	23	16	28	0.295	-0.026	0.83	0.039	0.039	0	47.3	47.7	76.5	145	146	0	35	35
2013	3	6	23	26	28	0.315	0	0.83	0.036	0.033	0	47.7	46.9	77	146	145	0	35	36
2013	3	6	23	36	28	0.341	-0.02	0.83	0.046	0.043	0	47.7	47.3	76.5	145	145	0	34	35
2013	3	6	23	46	28	0.394	0.013	0.83	0.039	0.036	0	47.3	47.3	77.4	145	145	0	35	35
2013	3	6	23	56	28	0.377	0.052	0.83	0.046	0.043	0	47.7	47.3	76.1	145	145	0	34	35
2013	3	7	0	6	28	0.354	0.069	0.83	0.039	0.039	0	48.2	48.2	76.5	146	147	0	34	35
2013	3	7	0	16	28	0.335	0.059	0.83	0.039	0.039	0	46.9	46.9	76.5	144	144	0	35	35
2013	3	7	0	26	28	0.417	0.072	0.83	0.043	0.039	0	47.7	48.2	76.1	146	146	0	35	34
2013	3	7	0	36	28	0.335	0.046	0.83	0.043	0.039	0	46.9	47.3	76.5	144	145	0	35	35
2013	3	7	0	46	28	0.387	0.043	0.83	0.039	0.036	0	46	47.3	77	143	145	0	36	35
2013	3	7	0	56	28	0.289	0.033	0.83	0.039	0.036	0	46.4	47.3	77.4	143	144	0	35	34
2013	3	7	1	6	28	0.413	0.049	0.83	0.043	0.039	0	47.3	47.3	77.4	144	145	0	34	35
2013	3	7	1	16	28	0.344	0.052	0.83	0.033	0.03	0	46.4	47.7	77.4	143	145	0	35	34
2013	3	7	1	26	28	0.381	0.039	0.83	0.039	0.036	0	46.9	47.3	77	144	145	0	35	35
2013	3	7	1	36	28	0.387	-0.016	0.83	0.043	0.039	0	46.4	47.3	77.4	143	145	0	35	35

Blackrock Return (0208)

Year	Month	Day	Hour	Minute	Second	VelocityX	VelocityY	Level	StdError1	StdError2	StdError3	SNR1	SNR2	SNR3	SignalAmp1	SignalAmp2	SignalAmp3	Noise1	Noise2
2013	3	7	1	46	28	0.312	-0.02	0.83	0.039	0.036	0	47.3	48.2	76.5	145	147	0	35	35
2013	3	7	1	56	28	0.449	-0.043	0.83	0.036	0.033	0	46.4	47.3	77	143	145	0	35	35
2013	3	7	2	6	28	0.262	0.046	0.83	0.039	0.036	0	46.4	47.7	76.1	143	145	0	35	34
2013	3	7	2	16	28	0.351	0.02	0.83	0.039	0.039	0	46.4	47.3	76.1	143	145	0	35	35
2013	3	7	2	26	28	0.292	-0.026	0.83	0.039	0.039	0	47.3	48.2	76.1	145	147	0	35	35
2013	3	7	2	36	28	0.289	-0.059	0.827	0.036	0.033	0	47.3	48.2	76.1	145	147	0	35	35
2013	3	7	2	46	28	0.21	-0.052	0.83	0.039	0.036	0	46.9	48.2	76.1	143	146	0	34	34
2013	3	7	2	56	28	0.302	-0.016	0.827	0.036	0.033	0	47.3	47.7	76.1	145	146	0	35	35
2013	3	7	3	6	28	0.21	-0.079	0.827	0.039	0.039	0	47.3	47.7	76.5	144	146	0	34	35
2013	3	7	3	16	28	0.302	-0.079	0.827	0.046	0.043	0	47.3	47.3	76.1	144	146	0	34	36
2013	3	7	3	26	28	0.262	-0.112	0.827	0.039	0.036	0	46.9	47.7	76.1	144	146	0	35	35
2013	3	7	3	36	28	0.233	-0.121	0.827	0.039	0.039	0	46.4	46.9	76.5	143	144	0	35	35
2013	3	7	3	46	28	0.305	0	0.827	0.043	0.039	0	46.9	47.3	76.1	144	145	0	35	35
2013	3	7	3	56	28	0.256	-0.148	0.827	0.049	0.049	0	46.4	46.9	76.5	143	144	0	35	35
2013	3	7	4	6	28	0.21	-0.121	0.827	0.039	0.036	0	46	46.9	76.1	142	144	0	35	35
2013	3	7	4	16	28	0.246	-0.102	0.827	0.043	0.039	0	46.4	46.9	76.5	143	144	0	35	35
2013	3	7	4	26	28	0.308	-0.092	0.827	0.036	0.033	0	46.4	46.4	76.1	143	143	0	35	35
2013	3	7	4	36	28	0.253	-0.036	0.827	0.033	0.03	0	45.6	46	77	141	142	0	35	35
2013	3	7	4	46	28	0.279	-0.079	0.827	0.043	0.039	0	46	46.4	77	142	143	0	35	35
2013	3	7	4	56	28	0.2	-0.066	0.827	0.039	0.039	0	46	45.6	77	142	142	0	35	36
2013	3	7	5	6	28	0.24	-0.052	0.827	0.033	0.03	0	45.6	46	77.4	141	142	0	35	35
2013	3	7	5	16	28	0.279	-0.161	0.827	0.036	0.033	0	45.6	45.6	77	141	142	0	35	36
2013	3	7	5	26	28	0.285	-0.049	0.827	0.036	0.033	0	45.2	45.2	77.4	140	141	0	35	36
2013	3	7	5	36	28	0.384	-0.023	0.827	0.036	0.033	0	44.7	45.2	77.4	139	140	0	35	35
2013	3	7	5	46	28	0.315	-0.033	0.827	0.033	0.03	0	45.2	45.2	77.4	140	140	0	35	35
2013	3	7	5	56	28	0.335	-0.033	0.827	0.039	0.039	0	44.7	44.7	77.4	139	140	0	35	36
2013	3	7	6	6	28	0.233	-0.056	0.827	0.039	0.039	0	45.2	45.2	77.4	140	141	0	35	36
2013	3	7	6	16	28	0.315	0	0.827	0.036	0.033	0	45.6	45.2	77.4	141	141	0	35	36
2013	3	7	6	26	28	0.377	-0.098	0.827	0.036	0.033	0	48.2	49.5	75.3	148	150	0	36	35
2013	3	7	6	36	28	0.364	-0.03	0.823	0.043	0.039	0	50.7	51.6	73.1	153	156	0	35	36
2013	3	7	6	46	28	0.302	-0.066	0.827	0.033	0.03	0	50.7	51.6	73.5	153	156	0	35	36
2013	3	7	6	56	28	0.312	-0.115	0.823	0.036	0.033	0	55	55.5	69.7	163	164	0	35	35
2013	3	7	7	6	28	0.282	-0.023	0.827	0.039	0.036	0	51.2	52.9	72.2	155	158	0	36	35
2013	3	7	7	16	28	0.325	-0.125	0.827	0.033	0.03	0	49	49.5	74.4	149	151	0	35	36
2013	3	7	7	26	28	0.312	0.072	0.827	0.043	0.039	0	52.5	52.9	70.5	157	159	0	35	36
2013	3	7	7	36	28	0.312	-0.095	0.827	0.039	0.036	0	49.5	50.3	73.5	151	153	0	36	36
2013	3	7	7	46	28	0.331	-0.069	0.827	0.036	0.033	0	49	49.9	66.7	149	151	0	35	35
2013	3	7	7	56	28	0.24	0.03	0.827	0.033	0.03	0	49	49.5	72.2	149	150	0	35	35
2013	3	7	8	6	28	0.322	0	0.827	0.049	0.046	0	48.6	49.5	61.1	148	150	0	35	35
2013	3	7	8	16	28	0.217	-0.089	0.827	0.033	0.03	0	48.2	48.2	64.5	147	148	0	35	36
2013	3	7	8	26	28	0.344	-0.033	0.827	0.036	0.033	0	50.7	51.6	61.5	154	156	0	36	36
2013	3	7	8	36	28	0.358	-0.066	0.827	0.039	0.039	0	52.9	52.9	64.9	158	159	0	35	36
2013	3	7	8	46	28	0.325	0.161	0.827	0.033	0.03	0	54.2	55	62.8	162	164	0	36	36
2013	3	7	8	56	28	0.344	0.092	0.827	0.036	0.033	0	54.2	55.5	68.8	162	165	0	36	36
2013	3	7	9	6	28	0.249	0	0.827	0.036	0.033	0	55.5	56.8	66.7	164	167	0	35	35
2013	3	7	9	16	28	0.308	-0.007	0.827	0.033	0.03	0	54.6	55.9	68.8	162	165	0	35	35

Blackrock Return (0208)

Year	Month	Day	Hour	Minute	Second	VelocityX	VelocityY	Level	StdError1	StdError2	StdError3	SNR1	SNR2	SNR3	SignalAmp1	SignalAmp2	SignalAmp3	Noise1	Noise2
2013	3	7	9	26	28	0.331	-0.016	0.827	0.036	0.033	0	55	55	69.7	163	164	0	35	36
2013	3	7	9	36	28	0.318	0.043	0.827	0.039	0.039	0	55	55.9	69.7	163	165	0	35	35
2013	3	7	9	46	28	0.328	0.03	0.827	0.036	0.033	0	56.8	56.8	69.2	167	168	0	35	36
2013	3	7	9	56	28	0.328	-0.03	0.827	0.039	0.036	0	57.2	58.9	66.2	169	172	0	36	35
2013	3	7	10	6	28	0.272	-0.036	0.827	0.033	0.03	0	58.9	59.3	66.2	172	173	0	35	35
2013	3	7	10	16	28	0.272	-0.01	0.827	0.033	0.03	0	59.3	59.8	66.2	173	174	0	35	35
2013	3	7	10	26	28	0.312	0.03	0.827	0.033	0.03	0	60.2	61.1	65.8	174	177	0	34	35
2013	3	7	10	36	28	0.322	-0.01	0.827	0.033	0.03	0	60.6	61.9	65.4	176	179	0	35	35
2013	3	7	10	46	28	0.308	-0.016	0.827	0.033	0.03	0	61.1	62.4	63.2	177	180	0	35	35
2013	3	7	10	56	28	0.272	0.075	0.827	0.033	0.03	0	62.4	64.1	60.6	180	184	0	35	35
2013	3	7	11	6	28	0.358	0.013	0.827	0.039	0.036	0	62.8	63.6	59.8	181	183	0	35	35
2013	3	7	11	16	28	0.315	0.013	0.827	0.033	0.03	0	63.2	64.1	59.3	182	184	0	35	35
2013	3	7	11	26	28	0.371	-0.02	0.827	0.039	0.036	0	63.2	64.5	51.6	182	185	0	35	35
2013	3	7	11	36	28	0.305	0.046	0.827	0.033	0.03	0	63.6	64.5	48.6	183	185	0	35	35
2013	3	7	11	46	28	0.295	0.072	0.827	0.033	0.03	0	64.1	64.5	49.5	183	185	0	34	35
2013	3	7	11	56	28	0.341	0.026	0.827	0.039	0.036	0	64.1	65.8	54.2	184	188	0	35	35
2013	3	7	12	6	28	0.328	0.075	0.827	0.039	0.039	0	64.5	65.4	49.5	185	187	0	35	35
2013	3	7	12	16	28	0.292	-0.003	0.827	0.043	0.039	0	65.8	66.7	52.9	188	190	0	35	35
2013	3	7	12	26	28	0.318	0.069	0.827	0.033	0.03	0	64.9	66.2	47.3	186	189	0	35	35
2013	3	7	12	36	28	0.236	0	0.827	0.033	0.03	0	65.4	66.2	52.9	186	189	0	34	35
2013	3	7	12	46	28	0.315	0.046	0.823	0.039	0.039	0	64.9	65.4	46.4	186	188	0	35	36
2013	3	7	12	56	28	0.331	0.072	0.827	0.033	0.03	0	64.9	66.2	46.4	186	189	0	35	35
2013	3	7	13	6	28	0.325	-0.003	0.827	0.039	0.036	0	64.5	66.2	49.5	186	190	0	36	36
2013	3	7	13	16	28	0.285	0.062	0.827	0.036	0.033	0	65.4	67.1	56.3	188	191	0	36	35
2013	3	7	13	26	28	0.354	0.092	0.827	0.039	0.039	0	66.2	66.7	53.3	189	191	0	35	36
2013	3	7	13	36	28	0.302	0.039	0.827	0.033	0.03	0	66.2	67.1	53.8	190	192	0	36	36
2013	3	7	13	46	28	0.282	0.095	0.823	0.033	0.03	0	66.7	67.1	51.6	190	192	0	35	36
2013	3	7	13	56	28	0.358	0.02	0.823	0.043	0.039	0	65.8	66.2	45.6	188	190	0	35	36
2013	3	7	14	6	28	0.318	0.03	0.823	0.039	0.036	0	65.8	66.7	42.6	189	191	0	36	36
2013	3	7	14	16	28	0.299	0.036	0.823	0.036	0.033	0	66.2	67.1	42.1	190	192	0	36	36
2013	3	7	14	26	28	0.308	0.046	0.827	0.033	0.03	0	66.7	67.1	42.6	191	192	0	36	36
2013	3	7	14	36	28	0.312	0.049	0.827	0.039	0.036	0	64.9	66.2	46.9	187	190	0	36	36
2013	3	7	14	46	28	0.305	0.059	0.823	0.039	0.036	0	64.5	66.7	44.3	186	190	0	36	35
2013	3	7	14	56	28	0.322	0	0.827	0.039	0.036	0	64.5	66.2	46.9	186	189	0	36	35
2013	3	7	15	6	28	0.325	0.062	0.827	0.033	0.03	0	64.1	65.4	49	185	188	0	36	36
2013	3	7	15	16	28	0.364	0.075	0.827	0.03	0.03	0	63.2	64.5	49.9	183	186	0	36	36
2013	3	7	15	26	28	0.39	0.013	0.827	0.039	0.036	0	63.2	64.5	45.2	183	186	0	36	36
2013	3	7	15	36	28	0.318	0.023	0.827	0.039	0.039	0	63.6	64.5	46.9	184	185	0	36	35
2013	3	7	15	46	28	0.338	0.03	0.827	0.036	0.033	0	64.5	65.4	45.6	185	188	0	35	36
2013	3	7	15	56	28	0.348	0.036	0.827	0.033	0.03	0	64.5	65.8	52.5	186	189	0	36	36
2013	3	7	16	6	28	0.351	0.046	0.827	0.039	0.036	0	62.4	62.8	51.2	181	182	0	36	36
2013	3	7	16	16	28	0.377	-0.056	0.827	0.039	0.036	0	59.3	60.2	52.5	174	175	0	36	35
2013	3	7	16	26	28	0.341	0.062	0.827	0.039	0.036	0	57.2	58.5	52.9	169	172	0	36	36
2013	3	7	16	36	28	0.341	0.095	0.827	0.046	0.043	0	55	56.3	56.3	164	166	0	36	35
2013	3	7	16	46	28	0.377	0.049	0.827	0.039	0.039	0	53.8	54.6	57.6	161	163	0	36	36
2013	3	7	16	56	28	0.272	0.046	0.83	0.039	0.039	0	52.9	52.9	59.8	159	160	0	36	37

Blackrock Return (0208)

Year	Month	Day	Hour	Minute	Second	VelocityX	VelocityY	Level	StdError1	StdError2	StdError3	SNR1	SNR2	SNR3	SignalAmp1	SignalAmp2	SignalAmp3	Noise1	Noise2
2013	3	7	17	6	28	0.302	0.082	0.83	0.039	0.036	0	53.8	55	57.2	161	164	0	36	36
2013	3	7	17	16	28	0.328	0.062	0.827	0.039	0.039	0	54.6	55	55.9	163	164	0	36	36
2013	3	7	17	26	28	0.302	0.125	0.827	0.039	0.039	0	52.5	52.9	58	157	159	0	35	36
2013	3	7	17	36	28	0.295	0.082	0.827	0.039	0.039	0	50.7	51.2	59.8	154	155	0	36	36
2013	3	7	17	46	28	0.282	0.059	0.827	0.039	0.036	0	49.5	50.7	68.8	150	153	0	35	35
2013	3	7	17	56	28	0.348	0.082	0.827	0.036	0.033	0	49	49.5	71	149	150	0	35	35
2013	3	7	18	6	28	0.285	0.098	0.827	0.039	0.036	0	48.6	49	69.7	148	149	0	35	35
2013	3	7	18	16	28	0.2	0.092	0.827	0.036	0.033	0	47.7	49.5	73.1	146	149	0	35	34
2013	3	7	18	26	28	0.302	0.069	0.827	0.03	0.03	0	48.2	49	74.4	146	148	0	34	34
2013	3	7	18	36	28	0.226	-0.01	0.827	0.036	0.033	0	47.3	48.2	66.7	145	147	0	35	35
2013	3	7	18	46	28	0.299	0.036	0.827	0.039	0.036	0	47.3	47.7	67.1	145	146	0	35	35
2013	3	7	18	56	28	0.236	0.013	0.827	0.039	0.039	0	47.3	48.2	69.2	145	147	0	35	35
2013	3	7	19	6	28	0.256	0.066	0.827	0.039	0.039	0	47.7	48.6	64.9	146	148	0	35	35
2013	3	7	19	16	28	0.322	0.039	0.827	0.039	0.039	0	47.7	48.6	64.5	146	148	0	35	35
2013	3	7	19	26	28	0.295	0.016	0.827	0.039	0.039	0	47.7	48.2	73.5	146	147	0	35	35
2013	3	7	19	36	28	0.354	0	0.827	0.039	0.036	0	47.3	48.2	74.8	145	147	0	35	35
2013	3	7	19	46	28	0.299	0.039	0.827	0.036	0.033	0	47.7	47.3	74.8	145	146	0	34	36
2013	3	7	19	56	28	0.312	-0.036	0.827	0.033	0.03	0	46	46.9	74.4	142	144	0	35	35
2013	3	7	20	6	28	0.295	0	0.827	0.039	0.036	0	46.9	48.2	74.8	143	146	0	34	34
2013	3	7	20	16	28	0.305	0.033	0.827	0.036	0.033	0	46.4	46.4	75.3	142	143	0	34	35
2013	3	7	20	26	28	0.246	-0.026	0.827	0.039	0.039	0	45.6	46.4	75.3	141	143	0	35	35
2013	3	7	20	36	28	0.331	0.007	0.827	0.039	0.036	0	45.6	46.4	74	141	143	0	35	35
2013	3	7	20	46	28	0.315	-0.007	0.823	0.033	0.03	0	45.6	47.3	67.5	141	144	0	35	34
2013	3	7	20	56	28	0.285	0.02	0.827	0.036	0.033	0	48.2	49	67.9	147	149	0	35	35
2013	3	7	21	6	28	0.292	0.023	0.827	0.039	0.036	0	48.6	49.9	72.2	148	150	0	35	34
2013	3	7	21	16	28	0.315	-0.013	0.827	0.039	0.036	0	47.3	48.2	73.5	145	147	0	35	35
2013	3	7	21	26	28	0.305	-0.007	0.827	0.036	0.033	0	46.4	47.7	75.3	143	146	0	35	35
2013	3	7	21	36	28	0.285	-0.01	0.827	0.039	0.039	0	46.4	46.9	75.3	143	144	0	35	35
2013	3	7	21	46	28	0.276	0.023	0.827	0.039	0.039	0	46.4	46	76.1	142	143	0	34	36
2013	3	7	21	56	28	0.351	0.036	0.827	0.043	0.039	0	52	52.5	71.8	155	157	0	34	35
2013	3	7	22	6	28	0.322	0.003	0.823	0.039	0.036	0	49	49.9	71.8	149	152	0	35	36
2013	3	7	22	16	28	0.262	0.075	0.823	0.039	0.039	0	53.3	54.2	70.1	158	160	0	34	34
2013	3	7	22	26	28	0.266	-0.007	0.827	0.039	0.036	0	49.9	49.9	73.1	150	151	0	34	35
2013	3	7	22	36	28	0.397	0.023	0.827	0.043	0.039	0	47.3	47.7	74.8	145	146	0	35	35
2013	3	7	22	46	28	0.266	0	0.827	0.039	0.039	0	46.4	47.3	76.1	143	145	0	35	35
2013	3	7	22	56	28	0.325	-0.03	0.827	0.043	0.039	0	46	46.9	76.5	142	144	0	35	35
2013	3	7	23	6	28	0.295	-0.01	0.827	0.039	0.039	0	46.4	47.3	76.1	143	145	0	35	35
2013	3	7	23	16	28	0.292	-0.075	0.827	0.043	0.039	0	46.9	47.3	76.1	144	146	0	35	36
2013	3	7	23	26	28	0.351	-0.026	0.827	0.039	0.036	0	46.9	48.2	75.7	144	146	0	35	34
2013	3	7	23	36	28	0.184	-0.033	0.827	0.036	0.033	0	46.4	47.3	76.1	143	145	0	35	35
2013	3	7	23	46	28	0.279	-0.02	0.827	0.033	0.03	0	46.4	47.7	75.7	143	146	0	35	35
2013	3	7	23	56	28	0.318	-0.049	0.827	0.043	0.039	0	47.3	47.3	75.7	144	145	0	34	35
2013	3	8	0	6	28	0.299	0.082	0.827	0.033	0.03	0	46	46.9	76.1	142	144	0	35	35
2013	3	8	0	16	28	0.266	-0.049	0.827	0.036	0.033	0	46	47.3	75.7	142	145	0	35	35
2013	3	8	0	26	28	0.23	0.102	0.827	0.039	0.036	0	46.4	46.9	76.1	143	145	0	35	36
2013	3	8	0	36	28	0.259	-0.02	0.827	0.039	0.036	0	46.9	46.9	75.7	143	144	0	34	35

Blackrock Return (0208)

Year	Month	Day	Hour	Minute	Second	VelocityX	VelocityY	Level	StdError1	StdError2	StdError3	SNR1	SNR2	SNR3	SignalAmp1	SignalAmp2	SignalAmp3	Noise1	Noise2
2013	3	8	0	46	28	0.259	0.007	0.823	0.033	0.03	0	46.9	48.2	75.7	144	147	0	35	35
2013	3	8	0	56	28	0.272	-0.016	0.827	0.033	0.03	0	46.9	47.7	74.4	144	146	0	35	35
2013	3	8	1	6	28	0.292	0	0.827	0.033	0.03	0	47.7	48.2	74.8	145	147	0	34	35
2013	3	8	1	16	28	0.184	0.056	0.823	0.039	0.039	0	46	46.4	75.7	142	144	0	35	36
2013	3	8	1	26	28	0.259	-0.03	0.823	0.036	0.033	0	46.4	46.4	75.3	143	144	0	35	36
2013	3	8	1	36	28	0.299	-0.062	0.827	0.039	0.036	0	46	47.7	75.3	142	145	0	35	34
2013	3	8	1	46	28	0.407	-0.052	0.823	0.039	0.036	0	47.7	48.6	74.4	146	148	0	35	35
2013	3	8	1	56	28	0.24	-0.003	0.823	0.033	0.03	0	46.4	46.4	75.3	143	143	0	35	35
2013	3	8	2	6	28	0.305	0.02	0.823	0.036	0.033	0	46	46.4	76.1	143	143	0	36	35
2013	3	8	2	16	28	0.272	-0.079	0.823	0.036	0.033	0	46	46.9	75.7	142	144	0	35	35
2013	3	8	2	26	28	0.243	-0.007	0.823	0.039	0.036	0	46	46.9	76.1	142	144	0	35	35
2013	3	8	2	36	28	0.272	0.016	0.823	0.039	0.036	0	47.3	48.2	74.8	145	147	0	35	35
2013	3	8	2	46	28	0.226	-0.03	0.823	0.039	0.036	0	46	46.4	75.3	142	144	0	35	36
2013	3	8	2	56	28	0.331	-0.03	0.823	0.039	0.036	0	46	46.9	76.1	142	145	0	35	36
2013	3	8	3	6	28	0.302	0.02	0.823	0.046	0.043	0	45.6	47.3	75.7	141	145	0	35	35
2013	3	8	3	16	28	0.282	0.007	0.823	0.036	0.033	0	45.6	46.9	76.5	141	144	0	35	35
2013	3	8	3	26	28	0.253	-0.03	0.827	0.039	0.036	0	46	46.9	76.1	142	144	0	35	35
2013	3	8	3	36	28	0.266	-0.072	0.823	0.039	0.039	0	46	46.9	77	142	144	0	35	35
2013	3	8	3	46	28	0.331	-0.016	0.823	0.033	0.03	0	46.4	47.3	76.1	143	145	0	35	35
2013	3	8	3	56	28	0.262	0.036	0.823	0.039	0.039	0	46.4	46.9	76.1	143	144	0	35	35
2013	3	8	4	6	28	0.325	-0.007	0.823	0.039	0.036	0	46.4	46.4	75.7	143	144	0	35	36
2013	3	8	4	16	28	0.285	-0.043	0.823	0.049	0.046	0	46	46.4	76.1	142	143	0	35	35
2013	3	8	4	26	28	0.289	-0.052	0.823	0.043	0.039	0	45.2	46	76.5	141	143	0	36	36
2013	3	8	4	36	28	0.269	0	0.823	0.039	0.039	0	45.6	46.4	76.5	141	143	0	35	35
2013	3	8	4	46	28	0.308	-0.072	0.823	0.039	0.036	0	44.3	46	76.5	139	142	0	36	35
2013	3	8	4	56	28	0.292	-0.013	0.823	0.036	0.033	0	45.6	46	76.5	141	143	0	35	36
2013	3	8	5	6	28	0.318	0.03	0.823	0.039	0.036	0	45.6	46.4	76.1	141	143	0	35	35
2013	3	8	5	16	28	0.282	0	0.823	0.039	0.036	0	44.7	46	77	140	142	0	36	35
2013	3	8	5	26	28	0.308	-0.039	0.823	0.046	0.043	0	44.7	45.6	76.5	139	142	0	35	36
2013	3	8	5	36	28	0.325	-0.01	0.823	0.039	0.036	0	44.7	45.2	77.4	139	141	0	35	36
2013	3	8	5	46	28	0.318	-0.043	0.823	0.039	0.036	0	44.3	45.2	76.5	139	141	0	36	36
2013	3	8	5	56	28	0.322	-0.02	0.823	0.039	0.036	0	44.7	45.2	76.1	139	141	0	35	36
2013	3	8	6	6	28	0.236	-0.075	0.823	0.043	0.039	0	44.7	45.6	76.5	139	142	0	35	36
2013	3	8	6	16	28	0.266	0.023	0.823	0.039	0.039	0	44.7	45.2	76.5	139	141	0	35	36
2013	3	8	6	26	28	0.295	-0.039	0.823	0.039	0.036	0	44.3	45.2	77	138	141	0	35	36
2013	3	8	6	36	28	0.24	-0.075	0.823	0.039	0.036	0	44.3	45.2	77	138	141	0	35	36
2013	3	8	6	46	28	0.335	-0.023	0.823	0.036	0.033	0	49	49.9	74.4	149	152	0	35	36
2013	3	8	6	56	28	0.371	-0.016	0.823	0.036	0.033	0	55.5	56.3	68.8	164	166	0	35	35
2013	3	8	7	6	28	0.338	-0.049	0.823	0.036	0.033	0	54.2	55	70.5	161	164	0	35	36
2013	3	8	7	16	28	0.312	-0.036	0.823	0.039	0.036	0	49	50.7	73.5	150	153	0	36	35
2013	3	8	7	26	28	0.308	-0.052	0.823	0.033	0.03	0	47.7	48.2	74.4	146	148	0	35	36
2013	3	8	7	36	28	0.318	-0.102	0.823	0.033	0.03	0	48.2	49	74.4	148	150	0	36	36
2013	3	8	7	46	28	0.331	-0.03	0.823	0.036	0.033	0	47.7	49	74	146	150	0	35	36
2013	3	8	7	56	28	0.269	-0.039	0.823	0.039	0.039	0	47.3	47.7	73.5	146	147	0	36	36
2013	3	8	8	6	28	0.344	-0.075	0.82	0.033	0.03	0	48.6	49	74	148	150	0	35	36
2013	3	8	8	16	28	0.295	-0.03	0.82	0.036	0.033	0	48.6	49.9	71.4	149	151	0	36	35

Blackrock Return (0208)

Year	Month	Day	Hour	Minute	Second	VelocityX	VelocityY	Level	StdError1	StdError2	StdError3	SNR1	SNR2	SNR3	SignalAmp1	SignalAmp2	SignalAmp3	Noise1	Noise2
2013	3	8	8	26	28	0.315	-0.079	0.82	0.036	0.033	0	50.3	50.3	71.4	152	153	0	35	36
2013	3	8	8	36	28	0.272	-0.062	0.82	0.033	0.03	0	51.2	51.6	69.7	155	156	0	36	36
2013	3	8	8	46	28	0.279	-0.079	0.82	0.036	0.033	0	52.5	52.9	70.1	157	159	0	35	36
2013	3	8	8	56	28	0.279	0.03	0.82	0.039	0.039	0	55.5	56.3	65.4	165	167	0	36	36
2013	3	8	9	6	28	0.308	0.039	0.817	0.039	0.036	0	54.6	55.5	66.2	163	164	0	36	35
2013	3	8	9	16	28	0.299	0.013	0.817	0.039	0.039	0	54.6	55.5	64.5	163	165	0	36	36
2013	3	8	9	26	28	0.23	0.089	0.817	0.036	0.033	0	55.9	57.2	64.5	166	169	0	36	36
2013	3	8	9	36	28	0.292	0.033	0.817	0.039	0.036	0	57.2	57.6	64.1	168	170	0	35	36
2013	3	8	9	46	28	0.282	0.039	0.814	0.039	0.036	0	58	58.5	62.4	170	172	0	35	36
2013	3	8	9	56	28	0.308	0.007	0.817	0.03	0.03	0	58.9	59.3	61.9	172	174	0	35	36
2013	3	8	10	6	28	0.259	-0.016	0.817	0.039	0.036	0	59.3	60.2	62.8	173	176	0	35	36
2013	3	8	10	16	28	0.279	-0.026	0.814	0.033	0.03	0	59.8	61.1	59.8	174	177	0	35	35
2013	3	8	10	26	28	0.249	0.056	0.814	0.039	0.036	0	60.6	61.1	60.2	176	178	0	35	36
2013	3	8	10	36	28	0.262	0.043	0.814	0.033	0.03	0	60.2	61.9	58.9	176	179	0	36	35
2013	3	8	10	46	28	0.338	0.072	0.814	0.036	0.033	0	61.9	62.8	55.5	179	181	0	35	35
2013	3	8	10	56	28	0.285	0.089	0.81	0.033	0.03	0	64.1	64.9	52.5	184	186	0	35	35
2013	3	8	11	6	28	0.335	0.174	0.81	0.036	0.033	0	64.5	65.4	52	185	187	0	35	35
2013	3	8	11	16	28	0.249	0.125	0.817	0.033	0.03	0	64.1	65.4	54.6	184	187	0	35	35
2013	3	8	11	26	28	0.246	0.092	0.814	0.036	0.033	0	64.1	65.4	52	184	187	0	35	35
2013	3	8	11	36	28	0.322	0.072	0.82	0.033	0.03	0	64.1	64.5	55.5	184	185	0	35	35
2013	3	8	11	46	28	0.292	0.046	0.817	0.039	0.036	0	63.2	64.5	55.5	182	185	0	35	35
2013	3	8	11	56	28	0.322	0.089	0.817	0.043	0.043	0	64.5	65.8	53.8	186	188	0	36	35
2013	3	8	12	6	28	0.249	0.059	0.817	0.039	0.039	0	65.4	66.2	52	187	189	0	35	35
2013	3	8	12	16	28	0.2	0.043	0.82	0.033	0.03	0	65.4	65.4	52.9	187	188	0	35	36
2013	3	8	12	26	28	0.295	0.066	0.817	0.043	0.043	0	64.5	65.8	53.3	185	188	0	35	35
2013	3	8	12	36	28	0.351	0.043	0.82	0.033	0.03	0	65.4	65.8	54.2	187	189	0	35	36
2013	3	8	12	46	28	0.266	0.046	0.82	0.033	0.03	0	65.4	65.4	54.2	187	188	0	35	36
2013	3	8	12	56	28	0.289	0.033	0.823	0.039	0.036	0	65.4	66.2	53.3	187	189	0	35	35
2013	3	8	13	6	28	0.285	0.072	0.82	0.039	0.036	0	65.4	66.7	51.6	188	191	0	36	36
2013	3	8	13	16	28	0.338	0.056	0.82	0.036	0.033	0	66.7	67.1	52.5	190	192	0	35	36
2013	3	8	13	26	28	0.262	0.131	0.82	0.039	0.036	0	65.8	67.1	51.6	189	192	0	36	36
2013	3	8	13	36	28	0.312	0.013	0.82	0.036	0.033	0	66.2	67.5	53.3	190	193	0	36	36
2013	3	8	13	46	28	0.292	0.003	0.82	0.036	0.033	0	65.8	66.7	53.3	189	191	0	36	36
2013	3	8	13	56	28	0.305	0.072	0.823	0.036	0.033	0	66.2	67.5	52	190	193	0	36	36
2013	3	8	14	6	28	0.348	0.036	0.82	0.033	0.03	0	65.8	67.1	51.2	189	192	0	36	36
2013	3	8	14	16	28	0.322	0.043	0.82	0.033	0.03	0	66.2	67.9	51.6	191	194	0	37	36
2013	3	8	14	26	28	0.289	0.072	0.82	0.033	0.03	0	66.7	67.5	50.7	191	193	0	36	36
2013	3	8	14	36	28	0.335	0.075	0.817	0.036	0.033	0	66.2	67.5	51.2	190	193	0	36	36
2013	3	8	14	46	28	0.256	0.046	0.82	0.033	0.03	0	66.7	67.9	52	191	193	0	36	35
2013	3	8	14	56	28	0.272	0.066	0.82	0.033	0.03	0	66.2	67.9	52.5	190	193	0	36	35
2013	3	8	15	6	28	0.361	0.059	0.82	0.039	0.036	0	66.2	67.1	52	190	192	0	36	36
2013	3	8	15	16	28	0.344	0.039	0.82	0.036	0.033	0	65.8	67.1	52.5	189	192	0	36	36
2013	3	8	15	26	28	0.295	0.007	0.823	0.043	0.039	0	64.5	66.2	54.6	187	190	0	37	36
2013	3	8	15	36	28	0.292	0.046	0.823	0.036	0.033	0	65.4	66.2	53.3	188	190	0	36	36
2013	3	8	15	46	28	0.348	0.075	0.82	0.036	0.033	0	64.5	65.8	53.8	187	189	0	37	36
2013	3	8	15	56	28	0.335	0.013	0.82	0.033	0.03	0	63.6	64.5	55.5	184	185	0	36	35

Blackrock Return (0208)

Year	Month	Day	Hour	Minute	Second	VelocityX	VelocityY	Level	StdError1	StdError2	StdError3	SNR1	SNR2	SNR3	SignalAmp1	SignalAmp2	SignalAmp3	Noise1	Noise2
2013	3	8	16	6	28	0.331	-0.02	0.817	0.033	0.03	0	63.2	64.1	55.5	183	185	0	36	36
2013	3	8	16	16	28	0.308	-0.036	0.823	0.033	0.03	0	61.9	63.2	57.6	180	183	0	36	36
2013	3	8	16	26	28	0.256	0.066	0.817	0.036	0.033	0	62.8	64.1	54.6	182	185	0	36	36
2013	3	8	16	36	28	0.259	0.069	0.817	0.039	0.036	0	59.3	60.6	58	174	176	0	36	35
2013	3	8	16	46	28	0.217	0.102	0.82	0.033	0.03	0	55	56.3	63.2	164	167	0	36	36
2013	3	8	16	56	28	0.289	0.02	0.823	0.039	0.036	0	54.6	55	64.9	163	164	0	36	36
2013	3	8	17	6	28	0.207	0.007	0.82	0.033	0.03	0	52.9	53.8	64.5	160	162	0	37	37
2013	3	8	17	16	28	0.272	0.046	0.82	0.033	0.03	0	52	52.9	65.8	158	159	0	37	36
2013	3	8	17	26	28	0.292	0	0.823	0.036	0.033	0	52	52	67.1	157	157	0	36	36
2013	3	8	17	36	28	0.246	0.056	0.823	0.039	0.039	0	51.2	51.2	68.4	155	156	0	36	37
2013	3	8	17	46	28	0.253	0.056	0.823	0.046	0.043	0	50.7	50.7	67.9	154	155	0	36	37
2013	3	8	17	56	28	0.131	-0.016	0.82	0.036	0.033	0	49.9	50.3	66.2	152	153	0	36	36
2013	3	8	18	6	28	0.262	0.066	0.817	0.039	0.036	0	50.7	51.2	66.2	153	155	0	35	36
2013	3	8	18	16	28	0.282	0.079	0.81	0.039	0.039	0	51.6	52.9	63.2	156	158	0	36	35
2013	3	8	18	26	28	0.279	0.075	0.814	0.039	0.039	0	53.8	54.6	61.9	161	163	0	36	36
2013	3	8	18	36	28	0.285	0.033	0.814	0.036	0.033	0	53.8	55	61.9	161	163	0	36	35
2013	3	8	18	46	28	0.295	0.092	0.817	0.036	0.033	0	53.8	54.6	63.6	160	162	0	35	35
2013	3	8	18	56	28	0.259	-0.003	0.814	0.039	0.036	0	52.9	54.2	64.1	158	160	0	35	34
2013	3	8	19	6	28	0.272	-0.056	0.817	0.036	0.033	0	51.2	52.5	65.8	154	157	0	35	35
2013	3	8	19	16	28	0.236	-0.01	0.817	0.036	0.033	0	51.6	52	65.4	155	156	0	35	35
2013	3	8	19	26	28	0.249	0.062	0.817	0.039	0.036	0	51.2	51.6	64.9	154	155	0	35	35
2013	3	8	19	36	28	0.187	0.075	0.82	0.036	0.033	0	51.6	51.6	67.1	154	155	0	34	35
2013	3	8	19	46	28	0.243	-0.059	0.82	0.039	0.036	0	51.2	52	67.5	154	156	0	35	35
2013	3	8	19	56	28	0.292	-0.075	0.82	0.039	0.039	0	51.2	52.5	66.7	154	157	0	35	35
2013	3	8	20	6	28	0.308	-0.02	0.82	0.039	0.036	0	51.2	51.6	67.1	154	155	0	35	35
2013	3	8	20	16	28	0.249	-0.007	0.823	0.039	0.039	0	50.3	51.6	70.1	152	155	0	35	35
2013	3	8	20	26	28	0.269	-0.062	0.827	0.033	0.03	0	50.3	50.7	72.7	151	153	0	34	35
2013	3	8	20	36	28	0.266	0.013	0.827	0.039	0.039	0	49.5	50.7	72.7	150	152	0	35	34
2013	3	8	20	46	28	0.318	-0.03	0.827	0.039	0.036	0	50.3	50.7	71.8	152	153	0	35	35
2013	3	8	20	56	28	0.23	-0.046	0.827	0.039	0.039	0	49	49.5	74.8	148	150	0	34	35
2013	3	8	21	6	28	0.285	-0.075	0.827	0.039	0.039	0	48.2	48.2	74.8	147	148	0	35	36
2013	3	8	21	16	28	0.266	-0.075	0.823	0.043	0.039	0	48.6	48.6	72.2	148	148	0	35	35
2013	3	8	21	26	28	0.177	-0.052	0.827	0.039	0.039	0	48.2	48.2	74	147	147	0	35	35
2013	3	8	21	36	28	0.19	0.056	0.823	0.039	0.036	0	48.2	48.6	71	147	149	0	35	36
2013	3	8	21	46	28	0.302	-0.03	0.827	0.039	0.036	0	48.6	49	73.5	147	149	0	34	35
2013	3	8	21	56	28	0.272	0.039	0.827	0.036	0.033	0	48.2	49	74.4	147	149	0	35	35
2013	3	8	22	6	28	0.23	-0.016	0.827	0.033	0.03	0	47.7	49	74.8	146	149	0	35	35
2013	3	8	22	16	28	0.295	-0.01	0.827	0.036	0.033	0	46.4	47.3	76.1	143	145	0	35	35
2013	3	8	22	26	28	0.312	-0.046	0.827	0.039	0.036	0	47.7	48.6	76.1	146	148	0	35	35
2013	3	8	22	36	28	0.351	-0.049	0.827	0.036	0.033	0	46.4	46.4	77	143	143	0	35	35
2013	3	8	22	46	28	0.318	-0.036	0.827	0.033	0.03	0	46.4	46.9	74.4	144	145	0	36	36
2013	3	8	22	56	28	0.299	-0.066	0.827	0.039	0.039	0	46	46	76.1	142	143	0	35	36
2013	3	8	23	6	28	0.177	-0.046	0.827	0.036	0.033	0	46.4	46.4	72.7	143	144	0	35	36
2013	3	8	23	16	28	0.328	-0.039	0.827	0.039	0.039	0	46	47.3	71.4	143	145	0	36	35
2013	3	8	23	26	28	0.269	-0.125	0.827	0.039	0.039	0	45.6	46.4	76.5	141	143	0	35	35
2013	3	8	23	36	28	0.344	-0.046	0.827	0.039	0.036	0	45.6	45.6	76.5	142	143	0	36	37

Blackrock Return (0208)

Year	Month	Day	Hour	Minute	Second	VelocityX	VelocityY	Level	StdError1	StdError2	StdError3	SNR1	SNR2	SNR3	SignalAmp1	SignalAmp2	SignalAmp3	Noise1	Noise2
2013	3	8	23	46	28	0.23	-0.003	0.823	0.036	0.033	0	46.4	46.4	75.7	143	143	0	35	35
2013	3	8	23	56	28	0.318	-0.072	0.823	0.036	0.033	0	47.7	47.3	74.4	146	145	0	35	35
2013	3	9	0	6	28	0.279	-0.036	0.823	0.039	0.039	0	45.2	45.6	76.5	140	141	0	35	35
2013	3	9	0	16	28	0.24	-0.036	0.823	0.036	0.033	0	46	46.4	75.7	142	143	0	35	35
2013	3	9	0	26	28	0.358	-0.102	0.823	0.039	0.036	0	45.6	46	76.1	141	142	0	35	35
2013	3	9	0	36	28	0.24	-0.059	0.823	0.043	0.039	0	45.2	44.7	76.5	140	140	0	35	36
2013	3	9	0	46	28	0.253	-0.125	0.823	0.043	0.039	0	44.7	45.2	76.1	139	141	0	35	36
2013	3	9	0	56	28	0.194	-0.016	0.823	0.036	0.033	0	44.7	45.2	76.1	139	140	0	35	35
2013	3	9	1	6	28	0.325	-0.039	0.823	0.043	0.043	0	44.3	44.3	76.5	138	139	0	35	36
2013	3	9	1	16	28	0.322	-0.121	0.823	0.033	0.03	0	43.9	45.2	76.5	138	140	0	36	35
2013	3	9	1	26	28	0.295	-0.069	0.823	0.039	0.039	0	43.9	44.7	76.5	138	139	0	36	35
2013	3	9	1	36	28	0.23	-0.079	0.823	0.043	0.039	0	44.3	44.7	75.3	138	140	0	35	36
2013	3	9	1	46	28	0.23	-0.052	0.82	0.039	0.036	0	44.3	44.7	74.4	138	139	0	35	35
2013	3	9	1	56	28	0.341	-0.072	0.82	0.039	0.039	0	44.3	44.3	75.3	138	139	0	35	36
2013	3	9	2	6	28	0.207	-0.02	0.82	0.033	0.03	0	44.3	44.7	74.8	139	139	0	36	35
2013	3	9	2	16	28	0.253	-0.023	0.82	0.039	0.036	0	44.7	45.6	76.1	139	140	0	35	34
2013	3	9	2	26	28	0.295	-0.062	0.82	0.033	0.03	0	44.7	45.6	74	139	141	0	35	35
2013	3	9	2	36	28	0.24	-0.062	0.82	0.036	0.033	0	45.6	46	72.7	141	142	0	35	35
2013	3	9	2	46	28	0.367	-0.059	0.82	0.033	0.03	0	45.6	45.6	73.5	141	142	0	35	36
2013	3	9	2	56	28	0.312	-0.046	0.82	0.039	0.036	0	46	46.4	73.1	142	143	0	35	35
2013	3	9	3	6	28	0.256	-0.016	0.817	0.039	0.039	0	46.4	46.9	72.2	143	145	0	35	36
2013	3	9	3	16	28	0.23	-0.043	0.817	0.039	0.036	0	46	46	74.4	142	143	0	35	36
2013	3	9	3	26	28	0.22	-0.069	0.817	0.039	0.036	0	46	45.2	73.5	142	142	0	35	37
2013	3	9	3	36	28	0.328	-0.039	0.82	0.039	0.036	0	45.2	46	74.4	140	143	0	35	36
2013	3	9	3	46	28	0.331	-0.03	0.817	0.039	0.039	0	46	46	74	142	143	0	35	36
2013	3	9	3	56	28	0.266	-0.046	0.82	0.033	0.03	0	45.6	46.4	74.8	142	143	0	36	35
2013	3	9	4	6	28	0.276	-0.066	0.817	0.033	0.03	0	44.7	45.6	75.3	139	141	0	35	35
2013	3	9	4	16	28	0.272	0	0.817	0.043	0.039	0	44.7	45.6	74.4	139	141	0	35	35
2013	3	9	4	26	28	0.285	0.007	0.82	0.046	0.043	0	44.3	44.7	75.3	138	140	0	35	36
2013	3	9	4	36	28	0.279	-0.075	0.82	0.039	0.036	0	44.7	45.6	75.3	139	142	0	35	36
2013	3	9	4	46	28	0.279	-0.066	0.817	0.039	0.039	0	44.7	45.6	74.4	139	141	0	35	35
2013	3	9	4	56	28	0.272	-0.105	0.817	0.039	0.036	0	45.2	46	71	141	142	0	36	35
2013	3	9	5	6	28	0.262	-0.098	0.817	0.036	0.033	0	44.7	44.7	73.5	139	140	0	35	36
2013	3	9	5	16	28	0.318	0.007	0.817	0.039	0.039	0	45.2	45.2	73.1	140	141	0	35	36
2013	3	9	5	26	28	0.23	-0.069	0.817	0.043	0.039	0	44.7	45.2	74	140	141	0	36	36
2013	3	9	5	36	28	0.315	-0.062	0.817	0.036	0.033	0	43.9	44.3	74.4	137	139	0	35	36
2013	3	9	5	46	28	0.305	-0.013	0.817	0.036	0.033	0	43.4	44.7	74.8	137	140	0	36	36
2013	3	9	5	56	28	0.266	-0.121	0.817	0.036	0.033	0	43	44.7	75.7	136	140	0	36	36
2013	3	9	6	6	28	0.272	-0.062	0.817	0.039	0.036	0	43.9	44.3	74.4	138	139	0	36	36
2013	3	9	6	16	28	0.19	-0.03	0.814	0.046	0.043	0	43.4	43.4	73.5	136	137	0	35	36
2013	3	9	6	26	28	0.266	-0.043	0.814	0.039	0.036	0	42.6	43.9	74.4	135	138	0	36	36
2013	3	9	6	36	28	0.322	-0.115	0.817	0.043	0.039	0	43.9	44.3	74	137	139	0	35	36
2013	3	9	6	46	28	0.354	-0.056	0.817	0.039	0.036	0	47.7	47.7	72.7	146	148	0	35	37
2013	3	9	6	56	28	0.299	-0.085	0.817	0.039	0.036	0	46.4	47.7	74	143	147	0	35	36
2013	3	9	7	6	28	0.315	-0.02	0.817	0.039	0.039	0	45.2	46.9	74	141	145	0	36	36
2013	3	9	7	16	28	0.259	-0.023	0.814	0.039	0.036	0	45.2	46	71.8	140	143	0	35	36

Blackrock Return (0208)

Year	Month	Day	Hour	Minute	Second	VelocityX	VelocityY	Level	StdError1	StdError2	StdError3	SNR1	SNR2	SNR3	SignalAmp1	SignalAmp2	SignalAmp3	Noise1	Noise2
2013	3	9	7	26	28	0.23	-0.079	0.81	0.033	0.03	0	49.9	50.3	67.1	151	153	0	35	36
2013	3	9	7	36	28	0.223	0.003	0.81	0.036	0.033	0	49.9	50.3	66.2	151	153	0	35	36
2013	3	9	7	46	28	0.233	-0.144	0.804	0.043	0.039	0	52.5	54.2	61.5	158	161	0	36	35
2013	3	9	7	56	28	0.174	-0.072	0.807	0.039	0.036	0	53.8	54.6	62.8	162	163	0	37	36
2013	3	9	8	6	28	0.23	-0.043	0.807	0.039	0.039	0	54.6	55.5	62.8	162	165	0	35	36
2013	3	9	8	16	28	0.226	0	0.804	0.039	0.036	0	53.3	54.6	60.6	160	163	0	36	36
2013	3	9	8	26	28	0.2	0.026	0.804	0.039	0.036	0	53.3	54.2	60.6	159	162	0	35	36
2013	3	9	8	36	28	0.217	-0.003	0.801	0.036	0.033	0	53.3	54.2	60.6	159	162	0	35	36
2013	3	9	8	46	28	0.161	-0.033	0.804	0.036	0.033	0	52.9	53.8	61.1	159	161	0	36	36
2013	3	9	8	56	28	0.187	-0.02	0.797	0.039	0.036	0	54.6	55.5	59.3	162	165	0	35	36
2013	3	9	9	6	28	0.279	-0.066	0.794	0.036	0.033	0	53.3	55	62.8	160	164	0	36	36
2013	3	9	9	16	28	0.19	0.003	0.791	0.033	0.03	0	55	56.3	58.5	164	167	0	36	36
2013	3	9	9	26	28	0.157	0.016	0.794	0.033	0.03	0	55.9	56.8	59.8	166	169	0	36	37
2013	3	9	9	36	28	0.164	0.01	0.794	0.039	0.036	0	57.2	58.5	58.9	169	172	0	36	36
2013	3	9	9	46	28	0.259	-0.082	0.794	0.036	0.033	0	57.6	59.3	58	170	174	0	36	36
2013	3	9	9	56	28	0.207	-0.01	0.794	0.039	0.036	0	60.2	61.1	56.3	175	178	0	35	36
2013	3	9	10	6	28	0.187	-0.112	0.801	0.033	0.03	0	59.8	61.5	57.6	175	178	0	36	35
2013	3	9	10	16	28	0.197	-0.003	0.791	0.036	0.033	0	60.6	61.1	55.5	176	178	0	35	36
2013	3	9	10	26	28	0.233	0.033	0.801	0.033	0.03	0	61.1	61.5	57.2	177	179	0	35	36
2013	3	9	10	36	28	0.282	0.059	0.801	0.039	0.036	0	61.1	62.4	54.2	178	181	0	36	36
2013	3	9	10	46	28	0.194	0.03	0.797	0.033	0.03	0	62.4	62.4	54.2	180	182	0	35	37
2013	3	9	10	56	28	0.259	0.075	0.801	0.036	0.033	0	62.8	64.1	56.3	181	184	0	35	35
2013	3	9	11	6	28	0.315	0.062	0.804	0.036	0.033	0	63.2	64.5	53.3	183	185	0	36	35
2013	3	9	11	16	28	0.272	0.046	0.804	0.036	0.033	0	62.8	64.9	54.2	182	186	0	36	35
2013	3	9	11	26	28	0.269	0.036	0.804	0.036	0.033	0	64.1	65.4	53.8	184	187	0	35	35
2013	3	9	11	36	28	0.246	0.062	0.807	0.033	0.03	0	64.1	65.4	52.5	184	187	0	35	35
2013	3	9	11	46	28	0.302	0.026	0.804	0.039	0.036	0	64.9	65.8	52	186	188	0	35	35
2013	3	9	11	56	28	0.243	0.066	0.804	0.036	0.033	0	64.9	66.2	50.7	186	189	0	35	35
2013	3	9	12	6	28	0.243	0.056	0.807	0.033	0.03	0	65.4	66.2	50.7	187	189	0	35	35
2013	3	9	12	16	28	0.259	0.056	0.807	0.039	0.036	0	65.8	67.1	52.5	189	192	0	36	36
2013	3	9	12	26	28	0.243	0.105	0.807	0.039	0.036	0	66.2	67.5	49.9	189	192	0	35	35
2013	3	9	12	36	28	0.243	0.026	0.807	0.039	0.036	0	64.5	66.2	53.8	186	189	0	36	35
2013	3	9	12	46	28	0.295	0.059	0.801	0.033	0.03	0	66.2	67.1	49.5	189	192	0	35	36
2013	3	9	12	56	28	0.272	0.089	0.807	0.046	0.043	0	66.7	67.9	48.6	191	193	0	36	35
2013	3	9	13	6	28	0.194	0.118	0.807	0.046	0.043	0	65.8	67.5	51.2	189	192	0	36	35
2013	3	9	13	16	28	0.207	0.013	0.807	0.039	0.036	0	64.9	66.2	52	187	189	0	36	35
2013	3	9	13	26	28	0.249	0.003	0.814	0.033	0.03	0	63.6	64.5	55.5	184	186	0	36	36
2013	3	9	13	36	28	0.243	-0.036	0.814	0.039	0.036	0	64.5	65.4	53.8	186	188	0	36	36
2013	3	9	13	46	28	0.331	0.03	0.814	0.036	0.033	0	63.6	64.5	54.6	184	187	0	36	37
2013	3	9	13	56	28	0.285	0.066	0.81	0.039	0.036	0	67.1	67.9	51.6	192	194	0	36	36
2013	3	9	14	6	28	0.279	0.026	0.807	0.033	0.03	0	66.7	67.5	52	191	194	0	36	37
2013	3	9	14	16	28	0.233	0.069	0.807	0.036	0.033	0	66.7	67.9	52	191	194	0	36	36
2013	3	9	14	26	28	0.315	0.105	0.81	0.036	0.033	0	66.7	67.9	51.2	191	194	0	36	36
2013	3	9	14	36	28	0.249	0.085	0.81	0.036	0.033	0	66.2	67.1	50.3	191	193	0	37	37
2013	3	9	14	46	28	0.279	0.089	0.81	0.036	0.033	0	67.1	67.9	51.2	192	194	0	36	36
2013	3	9	14	56	28	0.318	0.095	0.807	0.033	0.03	0	67.5	67.9	50.7	193	194	0	36	36

Blackrock Return (0208)

Year	Month	Day	Hour	Minute	Second	VelocityX	VelocityY	Level	StdError1	StdError2	StdError3	SNR1	SNR2	SNR3	SignalAmp1	SignalAmp2	SignalAmp3	Noise1	Noise2
2013	3	9	15	6	28	0.335	0.102	0.81	0.046	0.043	0	66.7	68.4	50.3	192	195	0	37	36
2013	3	9	15	16	28	0.292	0.079	0.81	0.039	0.039	0	66.7	67.5	49.5	191	193	0	36	36
2013	3	9	15	26	28	0.328	0.043	0.807	0.033	0.03	0	64.9	65.8	51.6	187	189	0	36	36
2013	3	9	15	36	28	0.371	0.02	0.814	0.033	0.03	0	65.4	65.8	53.8	187	189	0	35	36
2013	3	9	15	46	28	0.266	0.046	0.81	0.036	0.033	0	65.4	66.2	51.6	188	190	0	36	36
2013	3	9	15	56	28	0.282	0.059	0.81	0.036	0.033	0	64.9	65.8	51.2	187	189	0	36	36
2013	3	9	16	6	28	0.312	0.089	0.81	0.036	0.033	0	64.5	64.9	54.2	187	187	0	37	36
2013	3	9	16	16	28	0.253	0.016	0.81	0.033	0.03	0	63.6	63.6	53.8	184	184	0	36	36
2013	3	9	16	26	28	0.256	-0.007	0.814	0.036	0.033	0	61.9	62.8	54.2	180	182	0	36	36
2013	3	9	16	36	28	0.272	-0.03	0.814	0.033	0.03	0	59.8	60.6	59.3	175	177	0	36	36
2013	3	9	16	46	28	0.285	0.046	0.81	0.033	0.03	0	58	58.9	60.6	171	173	0	36	36
2013	3	9	16	56	28	0.203	0.062	0.81	0.043	0.043	0	56.3	57.2	61.1	167	169	0	36	36
2013	3	9	17	6	28	0.236	0.079	0.807	0.039	0.036	0	55	55.5	61.5	164	166	0	36	37
2013	3	9	17	16	28	0.276	0.043	0.807	0.039	0.036	0	54.2	55.5	62.4	162	165	0	36	36
2013	3	9	17	26	28	0.256	0.039	0.807	0.043	0.039	0	54.6	55.5	60.6	163	165	0	36	36
2013	3	9	17	36	28	0.295	-0.016	0.807	0.036	0.033	0	53.8	54.6	61.9	161	163	0	36	36
2013	3	9	17	46	28	0.223	0.056	0.807	0.036	0.033	0	53.8	53.8	62.8	161	162	0	36	37
2013	3	9	17	56	28	0.174	0.043	0.81	0.036	0.033	0	52.5	52.5	63.6	158	159	0	36	37
2013	3	9	18	6	28	0.253	0.026	0.814	0.039	0.036	0	51.6	52	64.9	156	157	0	36	36
2013	3	9	18	16	28	0.217	0.105	0.814	0.036	0.033	0	50.3	51.6	66.7	154	156	0	37	36
2013	3	9	18	26	28	0.236	0.043	0.817	0.036	0.033	0	49	50.3	66.7	151	153	0	37	36
2013	3	9	18	36	28	0.243	-0.026	0.817	0.036	0.033	0	49	49.9	67.9	149	151	0	35	35
2013	3	9	18	46	28	0.213	-0.079	0.814	0.039	0.039	0	49.5	49.9	67.9	150	151	0	35	35
2013	3	9	18	56	28	0.197	-0.033	0.817	0.039	0.036	0	49.9	49.9	68.4	150	151	0	34	35
2013	3	9	19	6	28	0.108	-0.033	0.82	0.043	0.039	0	51.6	51.6	67.5	154	155	0	34	35
2013	3	9	19	16	28	0.223	-0.089	0.817	0.043	0.039	0	60.6	60.6	57.6	176	176	0	35	35
2013	3	9	19	26	28	0.259	-0.033	0.814	0.039	0.039	0	58.9	59.8	58	172	174	0	35	35
2013	3	9	19	36	28	0.272	-0.072	0.814	0.036	0.033	0	56.3	57.2	59.8	166	168	0	35	35
2013	3	9	19	46	28	0.207	-0.03	0.814	0.039	0.039	0	54.2	54.6	61.1	160	162	0	34	35
2013	3	9	19	56	28	0.197	0.013	0.814	0.046	0.043	0	53.3	54.2	61.9	159	161	0	35	35
2013	3	9	20	6	28	0.279	-0.016	0.814	0.043	0.039	0	52	53.3	64.9	156	158	0	35	34
2013	3	9	20	16	28	0.246	-0.02	0.817	0.039	0.036	0	51.6	52	65.8	155	157	0	35	36
2013	3	9	20	26	28	0.22	-0.036	0.82	0.033	0.03	0	51.6	51.6	67.5	155	156	0	35	36
2013	3	9	20	36	28	0.249	-0.089	0.82	0.039	0.039	0	51.6	52	69.2	155	156	0	35	35
2013	3	9	20	46	28	0.233	-0.056	0.823	0.039	0.036	0	50.3	50.3	70.1	152	152	0	35	35
2013	3	9	20	56	28	0.213	-0.105	0.823	0.036	0.033	0	49.9	49.5	73.5	151	150	0	35	35
2013	3	9	21	6	28	0.259	-0.098	0.823	0.036	0.033	0	49	48.2	73.5	149	148	0	35	36
2013	3	9	21	16	28	0.207	-0.075	0.823	0.033	0.03	0	48.2	47.7	74.8	147	147	0	35	36
2013	3	9	21	26	28	0.285	0.007	0.823	0.036	0.033	0	47.7	47.3	74.4	146	146	0	35	36
2013	3	9	21	36	28	0.21	0.023	0.823	0.039	0.036	0	47.3	46.4	74	146	144	0	36	36
2013	3	9	21	46	28	0.197	-0.112	0.827	0.039	0.036	0	46.9	46	74.4	144	143	0	35	36
2013	3	9	21	56	28	0.161	-0.118	0.823	0.036	0.033	0	46.9	46.4	75.7	144	144	0	35	36
2013	3	9	22	6	28	0.213	-0.138	0.827	0.039	0.036	0	46	45.6	76.5	143	141	0	36	35
2013	3	9	22	16	28	0.184	-0.184	0.827	0.036	0.033	0	46.4	46	76.1	143	142	0	35	35
2013	3	9	22	26	28	0.2	-0.049	0.827	0.036	0.033	0	46.9	45.6	76.5	144	142	0	35	36
2013	3	9	22	36	28	0.197	-0.079	0.827	0.033	0.03	0	46.4	45.2	77	143	141	0	35	36

Blackrock Return (0208)

Year	Month	Day	Hour	Minute	Second	VelocityX	VelocityY	Level	StdError1	StdError2	StdError3	SNR1	SNR2	SNR3	SignalAmp1	SignalAmp2	SignalAmp3	Noise1	Noise2
2013	3	9	22	46	28	0.194	-0.125	0.827	0.039	0.036	0	46	44.7	76.5	142	139	0	35	35
2013	3	9	22	56	28	0.102	-0.154	0.827	0.039	0.036	0	46.9	44.3	77.8	144	139	0	35	36
2013	3	9	23	6	28	0.115	-0.105	0.823	0.039	0.036	0	46.9	45.2	77.8	144	141	0	35	36
2013	3	9	23	16	28	0.203	-0.154	0.827	0.039	0.039	0	46.4	44.3	77	143	139	0	35	36
2013	3	9	23	26	28	0.22	-0.115	0.823	0.039	0.036	0	46	45.2	76.1	142	140	0	35	35
2013	3	9	23	36	28	0.289	-0.197	0.823	0.036	0.033	0	46	45.2	75.7	143	141	0	36	36
2013	3	9	23	46	28	0.236	-0.092	0.823	0.036	0.033	0	53.3	53.8	67.5	159	160	0	35	35
2013	3	9	23	56	28	0.335	-0.141	0.82	0.043	0.039	0	50.7	51.6	69.7	153	155	0	35	35
2013	3	10	0	6	28	0.282	-0.072	0.82	0.039	0.036	0	49.9	49.9	71	150	151	0	34	35
2013	3	10	0	16	28	0.295	-0.052	0.82	0.039	0.036	0	45.6	46.4	73.1	142	143	0	36	35
2013	3	10	0	26	28	0.236	-0.075	0.82	0.039	0.036	0	45.6	45.6	74.8	142	142	0	36	36
2013	3	10	0	36	28	0.22	-0.108	0.82	0.033	0.03	0	46	45.2	75.3	143	141	0	36	36
2013	3	10	0	46	28	0.171	-0.151	0.82	0.036	0.033	0	45.6	45.6	74.8	141	141	0	35	35
2013	3	10	0	56	28	0.233	-0.085	0.82	0.036	0.033	0	45.2	44.7	74.4	141	140	0	36	36
2013	3	10	1	6	28	0.144	-0.141	0.817	0.036	0.033	0	46.4	45.6	73.1	143	141	0	35	35
2013	3	10	1	16	28	0.033	-0.194	0.817	0.049	0.046	0	46	44.7	74	142	139	0	35	35
2013	3	10	1	26	28	0.052	-0.262	0.817	0.039	0.036	0	46.9	45.2	73.5	144	141	0	35	36
2013	3	10	1	36	28	0.154	-0.164	0.817	0.03	0.03	0	46.4	44.7	74	143	140	0	35	36
2013	3	10	1	46	28	0.157	-0.177	0.817	0.039	0.039	0	46.4	44.7	74.4	144	140	0	36	36
2013	3	10	1	56	28	0.148	-0.213	0.817	0.043	0.039	0	46	44.3	74.8	143	139	0	36	36
2013	3	10	2	6	28	0.171	-0.154	0.82	0.036	0.033	0	46.4	44.7	75.7	143	139	0	35	35
2013	3	10	2	16	28	0.108	-0.131	0.82	0.036	0.033	0	46.9	44.3	75.7	145	139	0	36	36
2013	3	10	2	26	28	0.167	-0.118	0.82	0.033	0.03	0	46	44.7	75.3	143	140	0	36	36
2013	3	10	2	36	28	0.203	-0.226	0.817	0.036	0.033	0	46	43.4	75.7	142	137	0	35	36
2013	3	10	2	46	28	0.128	-0.164	0.817	0.033	0.03	0	45.2	43.9	76.1	141	137	0	36	35
2013	3	10	2	56	28	0.197	-0.197	0.817	0.043	0.039	0	44.7	43.4	75.3	140	137	0	36	36
2013	3	10	3	6	28	0.187	-0.151	0.817	0.036	0.033	0	46	44.3	75.7	142	138	0	35	35
2013	3	10	3	16	28	0.118	-0.131	0.817	0.039	0.039	0	45.6	43.4	75.7	142	137	0	36	36
2013	3	10	3	26	28	0.171	-0.154	0.817	0.036	0.033	0	46	43.4	75.3	142	137	0	35	36
2013	3	10	3	36	28	0.112	-0.21	0.817	0.033	0.03	0	46	44.7	74.8	142	139	0	35	35
2013	3	10	3	46	28	0.138	-0.207	0.817	0.033	0.03	0	45.2	43.9	75.7	141	137	0	36	35
2013	3	10	3	56	28	0.18	-0.18	0.817	0.039	0.036	0	45.6	43	75.7	142	136	0	36	36
2013	3	10	4	6	28	0.184	-0.164	0.817	0.033	0.03	0	44.7	43	75.3	140	136	0	36	36
2013	3	10	4	16	28	0.112	-0.174	0.817	0.039	0.039	0	44.7	43.4	74.4	140	137	0	36	36
2013	3	10	4	26	28	0.118	-0.157	0.817	0.039	0.036	0	45.2	43	75.7	140	136	0	35	36
2013	3	10	4	36	28	0.217	-0.098	0.817	0.039	0.036	0	46.4	43.9	76.1	143	137	0	35	35
2013	3	10	4	46	28	0.141	-0.194	0.817	0.033	0.03	0	45.6	43	75.7	141	136	0	35	36
2013	3	10	4	56	28	0.233	-0.085	0.817	0.036	0.033	0	46	43	76.1	143	136	0	36	36
2013	3	10	5	6	28	0.226	-0.105	0.817	0.036	0.033	0	46	43	76.1	143	136	0	36	36
2013	3	10	5	16	28	0.141	-0.141	0.817	0.036	0.033	0	45.6	43	76.5	141	136	0	35	36
2013	3	10	5	26	28	0.154	-0.141	0.817	0.036	0.033	0	44.7	42.6	75.7	140	135	0	36	36
2013	3	10	5	36	28	0.269	-0.128	0.817	0.036	0.033	0	44.3	41.7	75.7	139	134	0	36	37
2013	3	10	5	46	28	0.118	-0.102	0.817	0.033	0.03	0	43.9	42.6	76.1	138	135	0	36	36
2013	3	10	5	56	28	0.21	-0.161	0.817	0.036	0.033	0	44.7	42.1	75.7	139	135	0	35	37
2013	3	10	6	6	28	0.177	-0.108	0.817	0.033	0.03	0	45.6	43.9	74.8	142	139	0	36	37
2013	3	10	6	16	28	0.184	-0.128	0.817	0.043	0.039	0	44.7	41.7	76.1	140	134	0	36	37

Blackrock Return (0208)

Year	Month	Day	Hour	Minute	Second	VelocityX	VelocityY	Level	StdError1	StdError2	StdError3	SNR1	SNR2	SNR3	SignalAmp1	SignalAmp2	SignalAmp3	Noise1	Noise2
2013	3	10	6	26	28	0.167	-0.108	0.817	0.036	0.033	0	44.3	42.6	75.7	139	135	0	36	36
2013	3	10	6	36	28	0.213	-0.062	0.817	0.036	0.033	0	43.4	42.1	75.3	137	135	0	36	37
2013	3	10	6	46	28	0.125	-0.121	0.817	0.039	0.036	0	43.4	42.1	76.1	137	134	0	36	36
2013	3	10	6	56	28	0.282	-0.098	0.817	0.039	0.039	0	43.4	43.4	74.4	136	138	0	35	37
2013	3	10	7	6	28	0.285	-0.112	0.817	0.036	0.033	0	42.1	43.9	74.8	134	138	0	36	36
2013	3	10	7	16	28	0.22	-0.102	0.814	0.043	0.039	0	42.6	43.9	75.7	135	138	0	36	36
2013	3	10	7	26	28	0.285	-0.112	0.814	0.036	0.033	0	43.9	45.2	72.2	137	141	0	35	36
2013	3	10	7	36	28	0.292	-0.046	0.81	0.036	0.033	0	43.9	44.7	72.2	138	140	0	36	36
2013	3	10	7	46	28	0.305	-0.092	0.81	0.039	0.036	0	45.6	46.4	71.8	142	144	0	36	36
2013	3	10	7	56	28	0.236	-0.049	0.81	0.036	0.033	0	46.9	48.2	70.5	146	149	0	37	37
2013	3	10	8	6	28	0.322	-0.066	0.81	0.036	0.033	0	49.9	50.7	68.4	152	155	0	36	37
2013	3	10	8	16	28	0.243	-0.036	0.81	0.043	0.039	0	61.9	62.8	52.9	180	182	0	36	36
2013	3	10	8	26	28	0.289	0.023	0.807	0.039	0.036	0	58	59.8	58	172	175	0	37	36
2013	3	10	8	36	28	0.2	0.013	0.807	0.046	0.043	0	57.6	57.6	57.6	169	171	0	35	37
2013	3	10	8	46	28	0.279	0	0.807	0.036	0.033	0	56.3	57.2	59.3	167	169	0	36	36
2013	3	10	8	56	28	0.236	-0.036	0.804	0.033	0.03	0	56.8	57.2	59.3	168	170	0	36	37
2013	3	10	9	6	28	0.276	0	0.804	0.036	0.033	0	56.8	57.6	58.9	168	170	0	36	36
2013	3	10	9	16	28	0.197	0.118	0.801	0.039	0.039	0	57.2	58	57.6	169	172	0	36	37
2013	3	10	9	26	28	0.292	0.046	0.801	0.033	0.03	0	59.8	61.1	54.6	175	178	0	36	36
2013	3	10	9	36	28	0.207	0.013	0.804	0.039	0.036	0	59.8	61.5	56.8	175	178	0	36	35
2013	3	10	9	46	28	0.292	0.026	0.807	0.036	0.033	0	60.2	61.1	56.8	176	178	0	36	36
2013	3	10	9	56	28	0.243	0.023	0.801	0.033	0.03	0	60.6	61.9	54.6	177	180	0	36	36
2013	3	10	10	6	28	0.259	0.036	0.804	0.039	0.039	0	60.2	61.5	56.3	176	180	0	36	37
2013	3	10	10	16	28	0.302	0.075	0.801	0.033	0.033	0	61.1	62.8	55.5	178	181	0	36	35
2013	3	10	10	26	28	0.233	-0.023	0.804	0.033	0.03	0	61.5	62.4	55	179	181	0	36	36
2013	3	10	10	36	28	0.249	-0.043	0.801	0.039	0.036	0	62.4	63.2	54.2	181	183	0	36	36
2013	3	10	10	46	28	0.295	0.052	0.801	0.033	0.03	0	62.8	63.6	55	182	184	0	36	36
2013	3	10	10	56	28	0.262	0.052	0.801	0.033	0.03	0	63.2	64.9	52.5	183	187	0	36	36
2013	3	10	11	6	28	0.276	0.023	0.804	0.043	0.043	0	64.5	65.4	51.2	185	187	0	35	35
2013	3	10	11	16	28	0.299	0.056	0.804	0.033	0.03	0	65.4	66.2	51.2	187	190	0	35	36
2013	3	10	11	26	28	0.24	0.138	0.801	0.036	0.033	0	65.4	66.7	49.9	187	190	0	35	35
2013	3	10	11	36	28	0.256	0.112	0.804	0.036	0.033	0	66.2	67.1	50.3	189	191	0	35	35
2013	3	10	11	46	28	0.249	0.085	0.804	0.033	0.03	0	65.8	67.1	51.2	189	192	0	36	36
2013	3	10	11	56	28	0.223	-0.013	0.804	0.03	0.03	0	65.8	67.1	50.7	189	192	0	36	36
2013	3	10	12	6	28	0.351	0.049	0.807	0.036	0.033	0	66.7	67.5	50.7	191	193	0	36	36
2013	3	10	12	16	28	0.331	0.033	0.807	0.033	0.03	0	67.1	67.9	50.3	192	194	0	36	36
2013	3	10	12	26	28	0.282	0.03	0.807	0.039	0.036	0	67.1	67.9	49.9	192	194	0	36	36
2013	3	10	12	36	28	0.233	0.092	0.81	0.039	0.039	0	67.5	67.9	50.3	193	194	0	36	36
2013	3	10	12	46	28	0.308	0.085	0.814	0.036	0.033	0	67.9	68.8	49.9	194	196	0	36	36
2013	3	10	12	56	28	0.364	-0.007	0.814	0.036	0.033	0	68.4	68.8	50.3	195	196	0	36	36
2013	3	10	13	6	28	0.312	0.095	0.81	0.033	0.03	0	68.4	69.2	49.5	195	197	0	36	36
2013	3	10	13	16	28	0.305	0.056	0.81	0.039	0.036	0	68.4	69.2	49	195	197	0	36	36
2013	3	10	13	26	28	0.289	0.131	0.81	0.033	0.03	0	68.8	70.1	49.5	196	199	0	36	36
2013	3	10	13	36	28	0.397	0.125	0.81	0.033	0.03	0	68.8	70.1	48.6	197	199	0	37	36
2013	3	10	13	46	28	0.269	0.141	0.814	0.043	0.039	0	68.8	70.1	49	197	199	0	37	36
2013	3	10	13	56	28	0.289	0.069	0.817	0.039	0.039	0	69.2	69.7	49.9	197	199	0	36	37

Blackrock Return (0208)

Year	Month	Day	Hour	Minute	Second	VelocityX	VelocityY	Level	StdError1	StdError2	StdError3	SNR1	SNR2	SNR3	SignalAmp1	SignalAmp2	SignalAmp3	Noise1	Noise2
2013	3	10	14	6	28	0.272	0.059	0.814	0.043	0.043	0	68.8	69.7	49.5	196	198	0	36	36
2013	3	10	14	16	28	0.246	0.033	0.814	0.043	0.043	0	68.8	69.7	49.9	196	198	0	36	36
2013	3	10	14	26	28	0.22	0.187	0.81	0.039	0.036	0	69.2	69.7	49.5	197	198	0	36	36
2013	3	10	14	36	28	0.318	0.079	0.814	0.036	0.033	0	68.8	69.7	49	197	199	0	37	37
2013	3	10	14	46	28	0.279	0.072	0.81	0.046	0.046	0	69.7	70.1	49.5	198	199	0	36	36
2013	3	10	14	56	28	0.226	0.049	0.81	0.036	0.033	0	69.7	70.5	49	198	200	0	36	36
2013	3	10	15	6	28	0.325	0.033	0.81	0.033	0.03	0	70.1	71	49.5	199	201	0	36	36
2013	3	10	15	16	28	0.308	0.046	0.81	0.039	0.036	0	69.2	71	50.3	198	201	0	37	36
2013	3	10	15	26	28	0.328	0	0.81	0.033	0.03	0	69.7	70.1	50.3	198	200	0	36	37
2013	3	10	15	36	28	0.4	0.016	0.81	0.033	0.033	0	68.8	69.2	51.2	196	198	0	36	37
2013	3	10	15	46	28	0.246	0.036	0.81	0.033	0.03	0	68.4	69.7	51.2	196	198	0	37	36
2013	3	10	15	56	28	0.282	0.026	0.81	0.033	0.03	0	67.5	67.9	54.2	193	195	0	36	37
2013	3	10	16	6	28	0.315	0.026	0.81	0.039	0.036	0	67.5	68.4	52.5	193	196	0	36	37
2013	3	10	16	16	28	0.315	0.02	0.81	0.033	0.03	0	65.4	67.1	53.8	189	192	0	37	36
2013	3	10	16	26	28	0.367	0.079	0.81	0.036	0.033	0	64.9	65.4	55.5	187	189	0	36	37
2013	3	10	16	36	28	0.299	0.052	0.81	0.033	0.03	0	65.4	65.4	55	188	189	0	36	37
2013	3	10	16	46	28	0.269	0.082	0.81	0.033	0.03	0	63.2	64.9	57.2	183	187	0	36	36
2013	3	10	16	56	28	0.361	0.036	0.81	0.033	0.03	0	60.2	61.5	60.6	177	180	0	37	37
2013	3	10	17	6	28	0.262	-0.049	0.814	0.033	0.03	0	60.2	61.5	60.2	177	179	0	37	36
2013	3	10	17	16	28	0.348	-0.049	0.81	0.033	0.03	0	59.8	60.6	60.2	175	177	0	36	36
2013	3	10	17	26	28	0.292	0.046	0.814	0.033	0.03	0	58	58	61.9	171	172	0	36	37
2013	3	10	17	36	28	0.315	0.052	0.814	0.033	0.03	0	55.5	56.8	62.8	166	169	0	37	37
2013	3	10	17	46	28	0.315	0.079	0.814	0.036	0.033	0	54.6	55.9	64.5	164	167	0	37	37
2013	3	10	17	56	28	0.328	0	0.814	0.039	0.036	0	58	58.5	61.5	171	172	0	36	36
2013	3	10	18	6	28	0.308	0.095	0.814	0.033	0.03	0	55	55.5	62.8	165	166	0	37	37
2013	3	10	18	16	28	0.269	0.131	0.81	0.033	0.03	0	54.6	55	64.1	163	164	0	36	36
2013	3	10	18	26	28	0.331	0.059	0.81	0.036	0.033	0	53.3	53.8	64.9	160	162	0	36	37
2013	3	10	18	36	28	0.272	0.075	0.81	0.033	0.03	0	51.6	52.5	65.8	157	159	0	37	37
2013	3	10	18	46	28	0.325	0.01	0.81	0.039	0.036	0	51.6	52.5	66.2	156	159	0	36	37
2013	3	10	18	56	28	0.272	0.089	0.81	0.039	0.036	0	51.2	51.6	66.2	155	156	0	36	36
2013	3	10	19	6	28	0.299	0.102	0.807	0.046	0.043	0	52.5	52.9	64.9	159	160	0	37	37
2013	3	10	19	16	28	0.322	0.039	0.81	0.039	0.036	0	52.5	53.3	65.4	158	160	0	36	36
2013	3	10	19	26	28	0.302	0.092	0.81	0.036	0.033	0	52.9	53.3	64.9	159	160	0	36	36
2013	3	10	19	36	28	0.312	0.141	0.81	0.036	0.033	0	52	53.3	64.9	158	160	0	37	36
2013	3	10	19	46	28	0.269	0.112	0.81	0.036	0.033	0	50.3	51.6	66.7	154	156	0	37	36
2013	3	10	19	56	28	0.328	0.105	0.81	0.039	0.039	0	49.9	50.7	67.5	152	154	0	36	36
2013	3	10	20	6	28	0.276	0.108	0.814	0.039	0.039	0	49.5	49.9	67.9	150	151	0	35	35
2013	3	10	20	16	28	0.305	0.115	0.814	0.033	0.03	0	48.6	49.5	67.9	148	150	0	35	35
2013	3	10	20	26	28	0.318	0.059	0.814	0.039	0.036	0	48.2	49.5	68.8	147	150	0	35	35
2013	3	10	20	36	28	0.282	0.062	0.814	0.036	0.033	0	47.7	48.6	70.1	146	148	0	35	35
2013	3	10	20	46	28	0.364	0.075	0.814	0.033	0.03	0	47.7	47.7	69.7	146	146	0	35	35
2013	3	10	20	56	28	0.308	0	0.814	0.033	0.03	0	46.9	47.7	69.7	144	146	0	35	35
2013	3	10	21	6	28	0.371	-0.01	0.814	0.039	0.039	0	46.4	47.3	69.7	143	145	0	35	35
2013	3	10	21	16	28	0.308	-0.01	0.814	0.036	0.033	0	46.4	47.7	69.7	143	145	0	35	34
2013	3	10	21	26	28	0.292	0.03	0.814	0.033	0.03	0	46.9	48.2	71	144	146	0	35	34
2013	3	10	21	36	28	0.279	-0.003	0.814	0.039	0.036	0	46.4	47.3	69.7	143	145	0	35	35

Blackrock Return (0208)

Year	Month	Day	Hour	Minute	Second	VelocityX	VelocityY	Level	StdError1	StdError2	StdError3	SNR1	SNR2	SNR3	SignalAmp1	SignalAmp2	SignalAmp3	Noise1	Noise2
2013	3	10	21	46	28	0.315	0.059	0.817	0.039	0.039	0	46	47.3	70.5	142	145	0	35	35
2013	3	10	21	56	28	0.289	0.023	0.814	0.039	0.036	0	46	46.4	70.5	142	143	0	35	35
2013	3	10	22	6	28	0.259	-0.016	0.814	0.036	0.033	0	47.3	48.2	68.8	145	147	0	35	35
2013	3	10	22	16	28	0.256	-0.013	0.814	0.036	0.033	0	46.9	47.3	70.1	143	145	0	34	35
2013	3	10	22	26	28	0.276	0.007	0.81	0.039	0.036	0	46.4	47.3	70.5	143	145	0	35	35
2013	3	10	22	36	28	0.276	0.062	0.814	0.039	0.039	0	47.3	48.2	69.7	145	147	0	35	35
2013	3	10	22	46	28	0.305	0.072	0.814	0.036	0.033	0	46.4	47.7	69.7	143	146	0	35	35
2013	3	10	22	56	28	0.24	0.049	0.81	0.039	0.036	0	46.9	47.3	70.1	144	145	0	35	35
2013	3	10	23	6	28	0.249	0.03	0.814	0.033	0.03	0	46.4	46.9	70.5	143	144	0	35	35
2013	3	10	23	16	28	0.322	0.01	0.814	0.039	0.036	0	46.4	47.3	71	143	145	0	35	35
2013	3	10	23	26	28	0.295	-0.003	0.814	0.036	0.033	0	47.3	48.2	70.1	144	147	0	34	35
2013	3	10	23	36	28	0.322	0	0.814	0.036	0.033	0	46.9	47.7	69.7	144	146	0	35	35
2013	3	10	23	46	28	0.315	0.046	0.81	0.033	0.03	0	46.4	47.3	70.5	143	145	0	35	35
2013	3	10	23	56	28	0.295	0.052	0.814	0.036	0.033	0	46.4	48.2	70.5	143	147	0	35	35
2013	3	11	0	6	28	0.292	0	0.814	0.036	0.033	0	46.9	46.9	71	144	144	0	35	35
2013	3	11	0	16	28	0.292	-0.016	0.814	0.036	0.033	0	46.4	47.7	70.1	143	146	0	35	35
2013	3	11	0	26	28	0.312	0.026	0.814	0.039	0.036	0	46.9	47.3	70.1	143	145	0	34	35
2013	3	11	0	36	28	0.305	0	0.814	0.033	0.03	0	46	46.4	70.5	142	144	0	35	36
2013	3	11	0	46	28	0.292	-0.036	0.814	0.039	0.036	0	46	46.9	70.5	142	145	0	35	36
2013	3	11	0	56	28	0.276	-0.049	0.814	0.036	0.033	0	46.4	47.3	70.5	143	145	0	35	35
2013	3	11	1	6	28	0.299	-0.023	0.814	0.033	0.03	0	46.9	47.7	70.5	144	146	0	35	35
2013	3	11	1	16	28	0.266	0.043	0.81	0.039	0.039	0	47.7	47.7	70.5	145	146	0	34	35
2013	3	11	1	26	28	0.282	0.023	0.81	0.036	0.033	0	47.3	47.7	70.1	145	146	0	35	35
2013	3	11	1	36	28	0.279	-0.03	0.81	0.039	0.036	0	46.9	47.7	70.5	143	146	0	34	35
2013	3	11	1	46	28	0.217	0	0.814	0.036	0.033	0	46.9	47.7	70.5	143	146	0	34	35
2013	3	11	1	56	28	0.338	0.013	0.814	0.036	0.033	0	46.4	46.9	70.1	143	145	0	35	36
2013	3	11	2	6	28	0.256	0.013	0.814	0.039	0.039	0	46.4	47.3	70.1	143	145	0	35	35
2013	3	11	2	16	28	0.315	0.023	0.814	0.039	0.036	0	46.4	47.7	70.5	143	146	0	35	35
2013	3	11	2	26	28	0.305	0.046	0.814	0.033	0.03	0	46.9	47.7	70.1	144	146	0	35	35
2013	3	11	2	36	28	0.305	0.013	0.814	0.036	0.033	0	46.9	46.9	70.5	143	145	0	34	36
2013	3	11	2	46	28	0.243	-0.059	0.814	0.039	0.036	0	46.9	48.2	70.1	144	147	0	35	35
2013	3	11	2	56	28	0.39	0.026	0.814	0.043	0.039	0	47.7	48.6	69.7	146	148	0	35	35
2013	3	11	3	6	28	0.318	-0.075	0.814	0.036	0.033	0	46.9	48.2	69.7	145	147	0	36	35
2013	3	11	3	16	28	0.269	0	0.814	0.039	0.036	0	47.7	48.2	69.2	146	147	0	35	35
2013	3	11	3	26	28	0.308	-0.098	0.814	0.036	0.033	0	47.7	47.7	70.5	146	146	0	35	35
2013	3	11	3	36	28	0.249	-0.066	0.814	0.039	0.036	0	46.4	47.3	70.5	143	146	0	35	36
2013	3	11	3	46	28	0.289	-0.007	0.814	0.043	0.039	0	46.4	48.2	70.5	144	147	0	36	35
2013	3	11	3	56	28	0.256	-0.039	0.814	0.039	0.036	0	46.9	46.9	71	144	145	0	35	36
2013	3	11	4	6	28	0.285	0.059	0.814	0.039	0.036	0	46.4	47.3	71	143	145	0	35	35
2013	3	11	4	16	28	0.259	-0.075	0.814	0.033	0.03	0	47.3	48.2	70.5	145	147	0	35	35
2013	3	11	4	26	28	0.305	-0.016	0.814	0.033	0.03	0	46.9	47.3	70.1	144	146	0	35	36
2013	3	11	4	36	28	0.312	-0.059	0.814	0.033	0.03	0	47.3	47.7	70.5	145	147	0	35	36
2013	3	11	4	46	28	0.289	-0.01	0.814	0.036	0.033	0	46	47.3	71	142	145	0	35	35
2013	3	11	4	56	28	0.266	-0.016	0.814	0.039	0.036	0	46.4	46.4	71.8	143	144	0	35	36
2013	3	11	5	6	28	0.285	-0.007	0.817	0.039	0.039	0	45.6	46.9	71.8	141	144	0	35	35
2013	3	11	5	16	28	0.292	0	0.817	0.039	0.036	0	46	46.9	71.8	142	144	0	35	35

Blackrock Return (0208)

Year	Month	Day	Hour	Minute	Second	VelocityX	VelocityY	Level	StdError1	StdError2	StdError3	SNR1	SNR2	SNR3	SignalAmp1	SignalAmp2	SignalAmp3	Noise1	Noise2
2013	3	11	5	26	28	0.223	-0.03	0.817	0.033	0.03	0	45.6	46.4	72.2	141	143	0	35	35
2013	3	11	5	36	28	0.312	0.026	0.817	0.033	0.03	0	45.6	45.2	72.2	141	141	0	35	36
2013	3	11	5	46	28	0.236	-0.02	0.817	0.039	0.036	0	44.7	46	72.7	140	142	0	36	35
2013	3	11	5	56	28	0.341	-0.161	0.817	0.033	0.03	0	45.2	45.6	72.2	140	142	0	35	36
2013	3	11	6	6	28	0.295	0.03	0.817	0.033	0.033	0	43.9	45.6	72.7	138	141	0	36	35
2013	3	11	6	16	28	0.295	-0.016	0.817	0.039	0.036	0	45.2	45.2	73.1	140	141	0	35	36
2013	3	11	6	26	28	0.272	-0.069	0.817	0.036	0.033	0	49.5	49.9	70.5	151	152	0	36	36
2013	3	11	6	36	28	0.279	-0.108	0.817	0.039	0.039	0	49.9	51.2	70.5	151	154	0	35	35
2013	3	11	6	46	28	0.302	-0.033	0.817	0.033	0.03	0	46	46.9	72.7	142	144	0	35	35
2013	3	11	6	56	28	0.236	-0.056	0.817	0.033	0.03	0	44.3	45.2	73.5	138	140	0	35	35
2013	3	11	7	6	28	0.24	-0.052	0.817	0.039	0.039	0	43.9	44.3	74.4	137	139	0	35	36
2013	3	11	7	16	28	0.23	0.026	0.817	0.043	0.039	0	44.7	45.6	74	139	141	0	35	35
2013	3	11	7	26	28	0.328	-0.033	0.817	0.036	0.033	0	45.2	45.6	73.5	140	142	0	35	36
2013	3	11	7	36	28	0.285	-0.03	0.817	0.033	0.03	0	45.2	46.9	73.1	141	144	0	36	35
2013	3	11	7	46	28	0.289	0.003	0.817	0.033	0.03	0	47.3	47.3	73.1	145	146	0	35	36
2013	3	11	7	56	28	0.272	-0.052	0.817	0.033	0.03	0	47.3	47.7	72.2	145	147	0	35	36
2013	3	11	8	6	28	0.335	-0.075	0.817	0.039	0.036	0	49	49	71.8	149	150	0	35	36
2013	3	11	8	16	28	0.2	-0.075	0.817	0.039	0.036	0	49.5	49.9	71.8	150	151	0	35	35
2013	3	11	8	26	28	0.272	-0.128	0.817	0.036	0.033	0	48.6	49.5	72.7	149	151	0	36	36
2013	3	11	8	36	28	0.276	-0.049	0.817	0.033	0.03	0	49.9	49.9	71.4	151	152	0	35	36
2013	3	11	8	46	28	0.256	0.026	0.817	0.036	0.033	0	54.6	55	67.1	162	164	0	35	36
2013	3	11	8	56	28	0.233	0.033	0.814	0.036	0.033	0	54.6	55.5	65.8	162	165	0	35	36
2013	3	11	9	6	28	0.338	-0.026	0.817	0.036	0.033	0	53.3	54.2	69.2	159	162	0	35	36
2013	3	11	9	16	28	0.295	0.075	0.817	0.036	0.033	0	53.3	54.2	69.2	159	162	0	35	36
2013	3	11	9	26	28	0.335	0.023	0.817	0.036	0.033	0	53.8	55.5	68.8	161	164	0	36	35
2013	3	11	9	36	28	0.295	0.02	0.817	0.033	0.03	0	55	56.8	67.9	164	168	0	36	36
2013	3	11	9	46	28	0.331	0.003	0.817	0.036	0.033	0	55.9	56.8	66.7	165	168	0	35	36
2013	3	11	9	56	28	0.289	-0.01	0.817	0.033	0.03	0	56.3	58	66.2	166	170	0	35	35
2013	3	11	10	6	28	0.335	0	0.82	0.036	0.033	0	57.2	58.5	65.4	168	171	0	35	35
2013	3	11	10	16	28	0.299	-0.003	0.817	0.036	0.033	0	58	59.3	64.1	170	173	0	35	35
2013	3	11	10	26	28	0.24	-0.02	0.817	0.039	0.036	0	58.5	59.8	63.6	172	175	0	36	36
2013	3	11	10	36	28	0.331	0.046	0.817	0.043	0.039	0	59.3	61.1	61.9	174	177	0	36	35
2013	3	11	10	46	28	0.289	0.033	0.817	0.033	0.03	0	59.8	61.5	61.1	174	179	0	35	36
2013	3	11	10	56	28	0.285	0.03	0.817	0.033	0.03	0	60.2	61.5	61.5	175	179	0	35	36
2013	3	11	11	6	28	0.289	0.135	0.817	0.036	0.033	0	60.2	61.5	60.2	175	178	0	35	35
2013	3	11	11	16	28	0.39	0.098	0.817	0.036	0.033	0	58.9	60.6	61.9	172	176	0	35	35
2013	3	11	11	26	28	0.276	0.03	0.817	0.033	0.03	0	60.2	61.5	60.6	175	178	0	35	35
2013	3	11	11	36	28	0.344	0.085	0.817	0.036	0.033	0	61.9	63.2	58	179	182	0	35	35
2013	3	11	11	46	28	0.276	0.095	0.817	0.033	0.03	0	63.2	63.6	56.3	181	184	0	34	36
2013	3	11	11	56	28	0.325	0.023	0.817	0.036	0.033	0	62.8	64.1	58.5	180	184	0	34	35
2013	3	11	12	6	28	0.289	0.108	0.817	0.033	0.03	0	63.6	64.9	56.3	183	186	0	35	35
2013	3	11	12	16	28	0.312	0.098	0.814	0.033	0.03	0	62.8	64.9	55.9	181	186	0	35	35
2013	3	11	12	26	28	0.272	0.115	0.814	0.039	0.036	0	62.8	65.4	56.3	182	187	0	36	35
2013	3	11	12	36	28	0.295	0.049	0.814	0.033	0.03	0	62.4	63.6	56.8	181	184	0	36	36
2013	3	11	12	46	28	0.299	0.098	0.81	0.036	0.033	0	63.6	65.4	55.5	183	188	0	35	36
2013	3	11	12	56	28	0.335	0.036	0.81	0.033	0.03	0	62.8	64.9	56.3	182	187	0	36	36

Blackrock Return (0208)

Year	Month	Day	Hour	Minute	Second	VelocityX	VelocityY	Level	StdError1	StdError2	StdError3	SNR1	SNR2	SNR3	SignalAmp1	SignalAmp2	SignalAmp3	Noise1	Noise2
2013	3	11	13	6	28	0.295	0.056	0.81	0.039	0.036	0	63.6	65.4	55	184	188	0	36	36
2013	3	11	13	16	28	0.325	0.043	0.81	0.033	0.03	0	61.9	64.5	57.2	180	185	0	36	35
2013	3	11	13	26	28	0.282	0.036	0.81	0.033	0.03	0	62.8	64.9	57.2	182	186	0	36	35
2013	3	11	13	36	28	0.318	0.007	0.81	0.036	0.033	0	62.8	64.5	56.3	182	186	0	36	36
2013	3	11	13	46	28	0.272	0.056	0.81	0.039	0.036	0	63.2	64.5	55.9	183	186	0	36	36
2013	3	11	13	56	28	0.335	0.036	0.81	0.036	0.033	0	62.8	64.5	56.3	182	186	0	36	36
2013	3	11	14	6	28	0.335	0.066	0.81	0.036	0.033	0	63.2	64.9	55.9	183	187	0	36	36
2013	3	11	14	16	28	0.344	0.072	0.807	0.033	0.03	0	62.4	65.4	57.2	181	188	0	36	36
2013	3	11	14	26	28	0.367	0.072	0.81	0.033	0.03	0	64.9	65.4	56.3	186	188	0	35	36
2013	3	11	14	36	28	0.328	0.039	0.81	0.033	0.03	0	63.6	65.4	56.3	185	189	0	37	37
2013	3	11	14	46	28	0.344	-0.03	0.81	0.03	0.03	0	65.4	66.7	54.6	188	191	0	36	36
2013	3	11	14	56	28	0.341	-0.03	0.807	0.033	0.03	0	64.5	66.2	56.3	186	190	0	36	36
2013	3	11	15	6	28	0.387	-0.01	0.807	0.036	0.033	0	64.1	65.8	56.8	185	189	0	36	36
2013	3	11	15	16	28	0.299	0.062	0.807	0.033	0.03	0	64.5	65.8	54.6	186	189	0	36	36
2013	3	11	15	26	28	0.364	0.092	0.807	0.039	0.039	0	64.9	65.8	55.9	187	189	0	36	36
2013	3	11	15	36	28	0.325	0.013	0.807	0.039	0.036	0	64.1	64.9	55.5	185	188	0	36	37
2013	3	11	15	46	28	0.305	0	0.807	0.036	0.033	0	62.8	64.1	58	183	185	0	37	36
2013	3	11	15	56	28	0.374	0	0.807	0.036	0.033	0	63.2	64.5	57.6	183	186	0	36	36
2013	3	11	16	6	28	0.289	0.046	0.807	0.046	0.046	0	63.6	65.8	57.2	184	189	0	36	36
2013	3	11	16	16	28	0.377	-0.026	0.807	0.039	0.039	0	64.9	66.7	55.5	188	191	0	37	36
2013	3	11	16	26	28	0.318	-0.016	0.807	0.033	0.03	0	62.8	63.6	57.2	182	184	0	36	36
2013	3	11	16	36	28	0.371	0.026	0.807	0.039	0.036	0	61.5	62.8	59.8	179	182	0	36	36
2013	3	11	16	46	28	0.367	-0.013	0.807	0.036	0.033	0	59.3	61.1	61.1	175	178	0	37	36
2013	3	11	16	56	28	0.325	0.03	0.807	0.033	0.03	0	58	59.3	62.8	172	174	0	37	36
2013	3	11	17	6	28	0.341	0.062	0.807	0.033	0.03	0	57.2	58.9	63.6	170	173	0	37	36
2013	3	11	17	16	28	0.299	0.036	0.807	0.036	0.033	0	55.9	57.6	63.6	166	170	0	36	36
2013	3	11	17	26	28	0.276	-0.023	0.807	0.046	0.043	0	55	56.3	65.8	165	167	0	37	36
2013	3	11	17	36	28	0.282	0.069	0.807	0.033	0.03	0	54.2	54.6	67.5	163	163	0	37	36
2013	3	11	17	46	28	0.233	0.026	0.807	0.036	0.033	0	52.9	54.2	68.4	159	162	0	36	36
2013	3	11	17	56	28	0.262	0.016	0.807	0.036	0.033	0	51.6	52.5	68.8	156	158	0	36	36
2013	3	11	18	6	28	0.305	0.026	0.807	0.033	0.03	0	51.2	52.5	68.4	155	158	0	36	36
2013	3	11	18	16	28	0.312	0.039	0.807	0.036	0.033	0	50.3	52	69.2	154	157	0	37	36
2013	3	11	18	26	28	0.276	0.059	0.807	0.039	0.036	0	50.3	51.2	69.2	153	155	0	36	36
2013	3	11	18	36	28	0.282	0.046	0.807	0.036	0.033	0	52.9	54.2	67.9	160	162	0	37	36
2013	3	11	18	46	28	0.2	0.03	0.807	0.036	0.033	0	55.9	56.8	64.1	166	168	0	36	36
2013	3	11	18	56	28	0.305	0.069	0.807	0.033	0.03	0	53.3	54.6	65.8	161	163	0	37	36
2013	3	11	19	6	28	0.282	0.095	0.804	0.036	0.033	0	52.5	52.5	67.5	158	159	0	36	37
2013	3	11	19	16	28	0.302	0.013	0.807	0.039	0.036	0	51.2	52.5	67.5	156	158	0	37	36
2013	3	11	19	26	28	0.24	0.082	0.807	0.039	0.036	0	51.6	51.6	68.8	155	156	0	35	36
2013	3	11	19	36	28	0.295	0.056	0.807	0.036	0.033	0	50.3	50.7	69.2	153	154	0	36	36
2013	3	11	19	46	28	0.407	-0.033	0.804	0.039	0.036	0	50.7	51.2	68.8	153	155	0	35	36
2013	3	11	19	56	28	0.256	0.007	0.807	0.033	0.03	0	50.3	50.7	68.8	152	153	0	35	35
2013	3	11	20	6	28	0.279	0.03	0.807	0.033	0.03	0	49.9	50.7	70.5	151	153	0	35	35
2013	3	11	20	16	28	0.354	0.059	0.807	0.033	0.03	0	49.9	50.7	69.7	150	152	0	34	34
2013	3	11	20	26	28	0.266	0.052	0.807	0.039	0.039	0	49.5	50.3	70.1	149	152	0	34	35
2013	3	11	20	36	28	0.299	-0.003	0.804	0.039	0.036	0	49.5	49.5	69.7	149	150	0	34	35

Blackrock Return (0208)

Year	Month	Day	Hour	Minute	Second	VelocityX	VelocityY	Level	StdError1	StdError2	StdError3	SNR1	SNR2	SNR3	SignalAmp1	SignalAmp2	SignalAmp3	Noise1	Noise2
2013	3	11	20	46	28	0.266	0	0.804	0.039	0.036	0	48.6	49.9	70.1	148	151	0	35	35
2013	3	11	20	56	28	0.318	0.01	0.804	0.036	0.033	0	48.6	49.5	70.1	148	149	0	35	34
2013	3	11	21	6	28	0.279	-0.033	0.804	0.039	0.039	0	48.2	49.5	70.5	147	150	0	35	35
2013	3	11	21	16	28	0.338	0.007	0.804	0.039	0.036	0	49	49.5	69.7	148	150	0	34	35
2013	3	11	21	26	28	0.318	0.03	0.807	0.039	0.039	0	47.7	48.6	71	145	148	0	34	35
2013	3	11	21	36	28	0.361	-0.007	0.804	0.043	0.039	0	48.6	49	70.1	148	148	0	35	34
2013	3	11	21	46	28	0.318	-0.026	0.804	0.036	0.033	0	48.6	49.9	69.7	148	150	0	35	34
2013	3	11	21	56	28	0.262	0.023	0.804	0.039	0.039	0	47.7	48.2	71	145	147	0	34	35
2013	3	11	22	6	28	0.335	-0.01	0.804	0.036	0.033	0	47.7	48.2	70.5	146	147	0	35	35
2013	3	11	22	16	28	0.246	-0.013	0.807	0.039	0.036	0	47.3	48.6	70.1	145	147	0	35	34
2013	3	11	22	26	28	0.24	0.023	0.804	0.036	0.033	0	49.5	50.3	68.8	150	152	0	35	35
2013	3	11	22	36	28	0.24	-0.049	0.804	0.033	0.03	0	54.2	55	64.9	161	163	0	35	35
2013	3	11	22	46	28	0.285	-0.052	0.807	0.033	0.03	0	51.2	52	67.5	154	156	0	35	35
2013	3	11	22	56	28	0.335	-0.062	0.804	0.036	0.033	0	52	52.9	66.2	156	158	0	35	35
2013	3	11	23	6	28	0.318	-0.02	0.804	0.039	0.039	0	53.8	54.6	65.4	160	161	0	35	34
2013	3	11	23	16	28	0.217	-0.062	0.804	0.033	0.03	0	51.6	51.6	67.9	154	155	0	34	35
2013	3	11	23	26	28	0.308	-0.036	0.804	0.043	0.039	0	50.7	52	67.9	153	155	0	35	34
2013	3	11	23	36	28	0.282	0	0.804	0.039	0.036	0	49	49.9	68.4	149	150	0	35	34
2013	3	11	23	46	28	0.322	-0.013	0.804	0.036	0.033	0	47.7	49	70.1	146	148	0	35	34
2013	3	11	23	56	28	0.262	0.003	0.807	0.033	0.03	0	47.3	48.6	70.1	145	147	0	35	34
2013	3	12	0	6	28	0.308	-0.102	0.807	0.036	0.033	0	46.9	48.2	70.1	144	147	0	35	35
2013	3	12	0	16	28	0.233	-0.023	0.807	0.036	0.033	0	47.3	47.7	70.1	144	146	0	34	35
2013	3	12	0	26	28	0.236	-0.026	0.807	0.039	0.036	0	48.6	49	68.4	148	149	0	35	35
2013	3	12	0	36	28	0.312	0.036	0.807	0.043	0.043	0	48.2	48.2	69.7	146	147	0	34	35
2013	3	12	0	46	28	0.253	-0.01	0.807	0.039	0.039	0	47.7	48.6	69.2	146	148	0	35	35
2013	3	12	0	56	28	0.299	0	0.807	0.039	0.036	0	48.2	48.6	68.4	147	148	0	35	35
2013	3	12	1	6	28	0.217	-0.082	0.807	0.039	0.036	0	47.3	47.7	69.7	145	147	0	35	36
2013	3	12	1	16	28	0.292	0.013	0.807	0.039	0.039	0	47.3	48.2	70.1	145	147	0	35	35
2013	3	12	1	26	28	0.318	-0.112	0.807	0.036	0.033	0	48.2	48.6	69.2	146	148	0	34	35
2013	3	12	1	36	28	0.262	-0.003	0.81	0.039	0.036	0	48.2	48.6	68.8	147	148	0	35	35
2013	3	12	1	46	28	0.279	-0.016	0.81	0.039	0.039	0	47.3	47.7	69.7	144	146	0	34	35
2013	3	12	1	56	28	0.305	-0.049	0.81	0.033	0.03	0	47.7	47.7	69.7	145	146	0	34	35
2013	3	12	2	6	28	0.249	0.023	0.81	0.039	0.036	0	48.2	49	68.8	147	149	0	35	35
2013	3	12	2	16	28	0.331	-0.007	0.81	0.036	0.033	0	49	49.5	68.4	149	150	0	35	35
2013	3	12	2	26	28	0.338	0.016	0.81	0.039	0.036	0	47.3	48.2	69.2	145	147	0	35	35
2013	3	12	2	36	28	0.243	-0.016	0.814	0.039	0.036	0	48.2	48.6	69.7	146	148	0	34	35
2013	3	12	2	46	28	0.318	-0.079	0.81	0.036	0.033	0	46.9	47.7	69.7	144	146	0	35	35
2013	3	12	2	56	28	0.348	-0.007	0.814	0.036	0.033	0	46.4	46.9	70.1	143	144	0	35	35
2013	3	12	3	6	28	0.404	0.056	0.814	0.039	0.036	0	46.4	47.7	70.5	143	146	0	35	35
2013	3	12	3	16	28	0.312	-0.046	0.814	0.039	0.036	0	47.3	47.3	70.5	145	145	0	35	35
2013	3	12	3	26	28	0.318	-0.033	0.814	0.036	0.033	0	47.3	47.7	70.1	145	146	0	35	35
2013	3	12	3	36	28	0.262	0.026	0.814	0.036	0.033	0	46.9	46.9	69.2	144	145	0	35	36
2013	3	12	3	46	28	0.305	-0.039	0.814	0.033	0.03	0	46.9	46.9	70.1	144	144	0	35	35
2013	3	12	3	56	28	0.269	-0.02	0.814	0.046	0.043	0	47.3	46.9	70.1	145	145	0	35	36
2013	3	12	4	6	28	0.364	-0.026	0.814	0.039	0.036	0	47.3	47.7	70.1	144	146	0	34	35
2013	3	12	4	16	28	0.331	-0.049	0.814	0.036	0.033	0	46.4	47.3	70.1	143	145	0	35	35

Blackrock Return (0208)

Year	Month	Day	Hour	Minute	Second	VelocityX	VelocityY	Level	StdError1	StdError2	StdError3	SNR1	SNR2	SNR3	SignalAmp1	SignalAmp2	SignalAmp3	Noise1	Noise2
2013	3	12	4	26	28	0.262	-0.036	0.814	0.039	0.039	0	46.9	47.7	70.1	144	146	0	35	35
2013	3	12	4	36	28	0.289	0.039	0.814	0.036	0.033	0	45.6	46.9	70.5	142	145	0	36	36
2013	3	12	4	46	28	0.312	0.003	0.814	0.036	0.033	0	46	46.9	71.4	142	144	0	35	35
2013	3	12	4	56	28	0.295	-0.016	0.814	0.036	0.033	0	46	46.9	71	142	145	0	35	36
2013	3	12	5	6	28	0.302	0.007	0.817	0.039	0.036	0	46.4	46.9	71.4	143	144	0	35	35
2013	3	12	5	16	28	0.276	-0.03	0.817	0.036	0.033	0	47.3	47.3	71	145	145	0	35	35
2013	3	12	5	26	28	0.361	-0.059	0.817	0.036	0.033	0	46.4	47.3	71.4	144	145	0	36	35
2013	3	12	5	36	28	0.299	-0.056	0.817	0.033	0.03	0	46	46.9	72.2	142	144	0	35	35
2013	3	12	5	46	28	0.272	0	0.817	0.036	0.033	0	46	46.9	71.8	142	144	0	35	35
2013	3	12	5	56	28	0.318	-0.056	0.817	0.039	0.036	0	45.6	46	72.2	141	143	0	35	36
2013	3	12	6	6	28	0.292	-0.023	0.817	0.039	0.036	0	45.2	46	71.8	140	142	0	35	35
2013	3	12	6	16	28	0.322	-0.036	0.817	0.036	0.033	0	45.2	45.6	72.7	140	142	0	35	36
2013	3	12	6	26	28	0.335	-0.056	0.817	0.033	0.03	0	45.6	46	72.7	141	142	0	35	35
2013	3	12	6	36	28	0.351	-0.013	0.817	0.033	0.03	0	50.7	51.6	68.8	153	155	0	35	35
2013	3	12	6	46	28	0.249	-0.075	0.817	0.039	0.036	0	50.3	51.2	68.8	152	155	0	35	36
2013	3	12	6	56	28	0.325	0.003	0.817	0.033	0.03	0	47.3	48.2	70.5	145	147	0	35	35
2013	3	12	7	6	28	0.384	-0.141	0.817	0.036	0.033	0	46	46.4	72.2	142	144	0	35	36
2013	3	12	7	16	28	0.269	-0.039	0.817	0.039	0.036	0	45.2	46	72.2	141	143	0	36	36
2013	3	12	7	26	28	0.413	-0.059	0.817	0.036	0.033	0	46	46.9	72.7	141	144	0	34	35
2013	3	12	7	36	28	0.354	-0.026	0.817	0.039	0.036	0	46	47.3	72.2	142	145	0	35	35
2013	3	12	7	46	28	0.312	-0.02	0.817	0.039	0.036	0	46.4	47.7	71.4	143	146	0	35	35
2013	3	12	7	56	28	0.312	-0.023	0.817	0.033	0.03	0	46.4	47.3	72.2	144	146	0	36	36
2013	3	12	8	6	28	0.351	-0.016	0.817	0.036	0.033	0	47.3	48.2	72.2	145	148	0	35	36
2013	3	12	8	16	28	0.325	-0.03	0.817	0.036	0.033	0	48.2	49.5	71.4	147	151	0	35	36
2013	3	12	8	26	28	0.295	-0.046	0.817	0.033	0.03	0	49	50.7	71.4	149	153	0	35	35
2013	3	12	8	36	28	0.331	-0.036	0.817	0.039	0.036	0	51.2	52.5	69.2	154	157	0	35	35
2013	3	12	8	46	28	0.354	-0.016	0.817	0.036	0.033	0	52	52.9	68.4	156	159	0	35	36
2013	3	12	8	56	28	0.312	-0.02	0.814	0.033	0.03	0	52	53.3	67.9	157	160	0	36	36
2013	3	12	9	6	28	0.335	-0.046	0.814	0.033	0.03	0	53.3	54.6	67.5	159	163	0	35	36
2013	3	12	9	16	28	0.299	0	0.817	0.039	0.036	0	56.3	56.8	64.1	166	168	0	35	36
2013	3	12	9	26	28	0.292	-0.043	0.817	0.039	0.036	0	55.5	56.8	64.9	163	167	0	34	35
2013	3	12	9	36	28	0.312	0.056	0.817	0.033	0.03	0	56.3	58	64.9	167	170	0	36	35
2013	3	12	9	46	28	0.295	-0.036	0.814	0.03	0.03	0	56.8	57.2	64.9	167	169	0	35	36
2013	3	12	9	56	28	0.276	0	0.814	0.033	0.03	0	57.2	58.9	62.4	168	173	0	35	36
2013	3	12	10	6	28	0.312	0.013	0.814	0.039	0.036	0	58	59.8	63.2	170	174	0	35	35
2013	3	12	10	16	28	0.269	0.052	0.817	0.039	0.036	0	62.4	63.6	55.9	181	183	0	36	35
2013	3	12	10	26	28	0.338	0.062	0.814	0.033	0.03	0	64.9	65.8	55.5	186	188	0	35	35
2013	3	12	10	36	28	0.308	0.075	0.814	0.033	0.03	0	63.6	64.5	54.6	183	185	0	35	35
2013	3	12	10	46	28	0.272	0.092	0.81	0.036	0.033	0	63.2	64.5	55.9	182	185	0	35	35
2013	3	12	10	56	28	0.312	0.013	0.81	0.033	0.03	0	63.2	64.9	55.5	182	186	0	35	35
2013	3	12	11	6	28	0.315	0.105	0.81	0.033	0.03	0	63.6	64.9	55	183	186	0	35	35
2013	3	12	11	16	28	0.266	0.036	0.807	0.033	0.03	0	64.5	65.8	55.5	185	188	0	35	35
2013	3	12	11	26	28	0.322	0.098	0.807	0.039	0.036	0	64.1	65.4	55	184	187	0	35	35
2013	3	12	11	36	28	0.243	0.052	0.81	0.043	0.043	0	65.8	66.7	53.3	188	190	0	35	35
2013	3	12	11	46	28	0.302	0	0.807	0.036	0.033	0	65.4	66.7	54.6	187	190	0	35	35
2013	3	12	11	56	28	0.312	0.115	0.81	0.033	0.03	0	64.5	66.7	54.6	186	190	0	36	35

Blackrock Return (0208)

Year	Month	Day	Hour	Minute	Second	VelocityX	VelocityY	Level	StdError1	StdError2	StdError3	SNR1	SNR2	SNR3	SignalAmp1	SignalAmp2	SignalAmp3	Noise1	Noise2
2013	3	12	12	6	28	0.325	0.102	0.81	0.033	0.03	0	65.4	66.2	53.8	187	190	0	35	36
2013	3	12	12	16	28	0.315	0.167	0.807	0.036	0.033	0	64.5	66.2	55	186	190	0	36	36
2013	3	12	12	26	28	0.305	0.059	0.807	0.036	0.033	0	64.5	66.7	55.5	186	191	0	36	36
2013	3	12	12	36	28	0.325	0.03	0.807	0.033	0.03	0	64.5	66.7	54.2	186	191	0	36	36
2013	3	12	12	46	28	0.348	0	0.807	0.039	0.036	0	64.5	66.7	55.5	186	191	0	36	36
2013	3	12	12	56	28	0.351	0.046	0.807	0.033	0.03	0	64.9	66.7	55	187	191	0	36	36
2013	3	12	14	11	55	0.312	0.059	0.807	0.039	0.036	0	64.9	66.7	53.8	186	191	0	35	36
2013	3	12	14	21	55	0.292	0.098	0.807	0.036	0.033	0	65.8	67.1	54.2	189	192	0	36	36
2013	3	12	14	31	55	0.312	0.03	0.807	0.033	0.03	0	64.9	66.2	56.3	187	190	0	36	36
2013	3	12	14	41	55	0.404	0.01	0.807	0.036	0.033	0	64.9	66.7	55.9	187	191	0	36	36
2013	3	12	14	51	55	0.282	0.007	0.807	0.043	0.039	0	65.4	66.7	56.3	188	191	0	36	36
2013	3	12	15	1	55	0.367	0.062	0.807	0.039	0.036	0	65.4	67.1	55.9	189	192	0	37	36
2013	3	12	15	11	55	0.325	0.03	0.807	0.036	0.033	0	64.5	66.2	55	186	190	0	36	36
2013	3	12	15	21	55	0.41	0.052	0.81	0.03	0.03	0	63.6	65.8	56.8	185	189	0	37	36
2013	3	12	15	31	55	0.331	0.056	0.81	0.036	0.033	0	64.1	65.8	57.6	185	189	0	36	36
2013	3	12	15	41	55	0.381	0	0.807	0.036	0.033	0	64.1	66.2	56.3	185	191	0	36	37
2013	3	12	15	51	55	0.361	0.049	0.81	0.033	0.03	0	64.1	66.2	57.2	185	190	0	36	36
2013	3	12	16	1	55	0.308	0.062	0.81	0.033	0.033	0	64.5	66.7	55.9	186	191	0	36	36
2013	3	12	16	11	55	0.364	0.046	0.81	0.033	0.03	0	64.5	66.2	56.3	186	190	0	36	36
2013	3	12	16	21	55	0.39	0.066	0.81	0.039	0.036	0	63.6	66.2	57.6	185	190	0	37	36
2013	3	12	16	31	55	0.374	0.016	0.81	0.036	0.033	0	63.2	65.4	57.6	184	188	0	37	36
2013	3	12	16	41	55	0.325	0.082	0.81	0.039	0.036	0	61.9	64.1	60.2	180	185	0	36	36
2013	3	12	16	51	55	0.344	0.003	0.81	0.03	0.03	0	63.2	64.9	57.2	183	187	0	36	36
2013	3	12	17	1	55	0.459	0.013	0.81	0.03	0.026	0	63.2	65.4	59.3	183	188	0	36	36
2013	3	12	17	11	55	0.308	-0.03	0.81	0.033	0.03	0	63.2	64.9	57.6	184	187	0	37	36
2013	3	12	17	21	55	0.394	0.023	0.81	0.033	0.03	0	62.8	64.9	58.5	182	187	0	36	36
2013	3	12	17	31	55	0.341	0.062	0.81	0.033	0.033	0	61.1	64.1	60.6	179	185	0	37	36
2013	3	12	17	41	55	0.335	-0.003	0.81	0.039	0.036	0	60.6	61.9	61.1	177	180	0	36	36
2013	3	12	17	51	55	0.394	-0.003	0.81	0.033	0.03	0	58.5	59.3	65.4	173	175	0	37	37
2013	3	12	18	1	55	0.39	0.03	0.81	0.033	0.03	0	58.9	59.3	63.6	174	174	0	37	36
2013	3	12	18	11	55	0.354	0.03	0.81	0.039	0.036	0	57.6	58	66.2	170	171	0	36	36
2013	3	12	18	21	55	0.312	0.01	0.81	0.033	0.03	0	56.8	57.2	65.4	168	169	0	36	36
2013	3	12	18	31	55	0.358	0.03	0.81	0.033	0.03	0	55.5	56.3	66.2	166	167	0	37	36
2013	3	12	18	41	55	0.338	0	0.81	0.039	0.036	0	54.2	54.6	67.1	162	163	0	36	36
2013	3	12	18	51	55	0.292	-0.013	0.81	0.036	0.033	0	52.5	53.8	67.1	159	161	0	37	36
2013	3	12	19	1	55	0.312	0.062	0.81	0.036	0.033	0	52	52.5	67.1	158	159	0	37	37
2013	3	12	19	11	55	0.344	0.085	0.81	0.039	0.039	0	51.6	52	69.7	156	157	0	36	36
2013	3	12	19	21	55	0.289	0.033	0.81	0.036	0.033	0	52.5	53.3	67.9	158	160	0	36	36
2013	3	12	19	31	55	0.312	0.174	0.807	0.039	0.036	0	53.8	54.6	66.2	161	163	0	36	36
2013	3	12	19	41	55	0.315	0.197	0.81	0.036	0.033	0	55.5	55.9	64.1	165	166	0	36	36
2013	3	12	19	51	55	0.331	0.161	0.81	0.039	0.036	0	56.8	57.6	62.4	168	170	0	36	36
2013	3	12	20	1	55	0.272	0.174	0.807	0.039	0.039	0	56.3	56.8	63.2	167	168	0	36	36
2013	3	12	20	11	55	0.285	0.098	0.807	0.043	0.039	0	55.5	55.9	65.4	164	165	0	35	35
2013	3	12	20	21	55	0.328	0.121	0.807	0.033	0.03	0	52.9	53.8	67.9	158	159	0	35	34
2013	3	12	20	31	55	0.249	0.148	0.81	0.039	0.036	0	52.9	53.3	68.4	157	157	0	34	33
2013	3	12	20	41	55	0.374	0.072	0.807	0.039	0.036	0	50.3	51.2	70.1	151	153	0	34	34

Blackrock Return (0208)

Year	Month	Day	Hour	Minute	Second	VelocityX	VelocityY	Level	StdError1	StdError2	StdError3	SNR1	SNR2	SNR3	SignalAmp1	SignalAmp2	SignalAmp3	Noise1	Noise2
2013	3	12	20	51	55	0.348	0.082	0.81	0.036	0.033	0	50.3	50.7	70.1	151	153	0	34	35
2013	3	12	21	1	55	0.308	0	0.81	0.033	0.03	0	49.9	50.7	69.7	151	152	0	35	34
2013	3	12	21	11	55	0.341	0.013	0.81	0.039	0.039	0	49.5	49.9	70.1	150	151	0	35	35
2013	3	12	21	21	55	0.308	0.039	0.81	0.049	0.049	0	48.2	49	71	146	148	0	34	34
2013	3	12	21	31	55	0.374	0.079	0.807	0.033	0.03	0	51.6	51.6	67.9	155	155	0	35	35
2013	3	12	21	41	55	0.262	0.167	0.81	0.039	0.036	0	49.9	50.7	70.1	150	152	0	34	34
2013	3	12	21	51	55	0.243	0.079	0.807	0.039	0.039	0	49.5	50.3	70.1	149	151	0	34	34
2013	3	12	22	1	55	0.253	0.062	0.807	0.039	0.036	0	50.3	50.7	69.7	151	152	0	34	34
2013	3	12	22	11	55	0.259	0.259	0.807	0.049	0.049	0	52.5	53.3	67.9	156	158	0	34	34
2013	3	12	22	21	55	0.217	0.305	0.807	0.043	0.039	0	53.3	54.2	67.5	158	160	0	34	34
2013	3	12	22	31	55	0.322	0.279	0.807	0.049	0.046	0	53.3	53.3	67.9	158	158	0	34	34
2013	3	12	22	41	55	0.358	0.174	0.807	0.043	0.039	0	52.5	52.9	67.5	155	157	0	33	34
2013	3	12	22	51	55	0.341	0.151	0.807	0.043	0.039	0	52	52	68.4	155	155	0	34	34
2013	3	12	23	1	55	0.308	0.062	0.807	0.043	0.039	0	51.2	51.2	68.8	153	154	0	34	35
2013	3	12	23	11	55	0.262	0.023	0.807	0.039	0.036	0	49.9	50.7	68.8	151	152	0	35	34
2013	3	12	23	21	55	0.318	0.03	0.807	0.036	0.033	0	50.7	50.7	68.8	152	153	0	34	35
2013	3	12	23	31	55	0.308	0.007	0.807	0.039	0.036	0	50.7	51.2	68.4	152	153	0	34	34
2013	3	12	23	41	55	0.226	-0.033	0.807	0.049	0.046	0	49.9	50.3	69.7	150	151	0	34	34
2013	3	12	23	51	55	0.272	0.036	0.807	0.039	0.036	0	49.5	50.3	69.2	149	152	0	34	35
2013	3	13	0	1	55	0.285	-0.007	0.807	0.039	0.036	0	49.5	50.7	69.2	150	152	0	35	34
2013	3	13	0	11	55	0.308	-0.016	0.807	0.039	0.036	0	50.3	50.7	69.2	151	152	0	34	34
2013	3	13	0	21	55	0.289	0.036	0.807	0.039	0.036	0	49	50.3	69.7	149	151	0	35	34
2013	3	13	0	31	55	0.322	-0.026	0.807	0.046	0.043	0	49	49.5	68.8	149	150	0	35	35
2013	3	13	0	41	55	0.374	-0.052	0.807	0.033	0.03	0	49.5	50.3	68.8	149	152	0	34	35
2013	3	13	0	51	55	0.325	0.052	0.807	0.033	0.03	0	49.5	49.9	69.2	149	150	0	34	34
2013	3	13	1	1	55	0.302	0.016	0.807	0.036	0.033	0	49.9	49.9	68.8	150	151	0	34	35
2013	3	13	1	11	55	0.289	-0.062	0.807	0.036	0.033	0	49.9	50.7	69.2	151	152	0	35	34
2013	3	13	1	21	55	0.276	0	0.81	0.039	0.039	0	49.5	50.3	68.8	149	151	0	34	34
2013	3	13	1	31	55	0.325	-0.02	0.81	0.039	0.036	0	49.5	50.7	67.9	149	152	0	34	34
2013	3	13	1	41	55	0.289	0.023	0.807	0.046	0.043	0	49.5	50.3	68.8	150	151	0	35	34
2013	3	13	1	51	55	0.325	0.02	0.81	0.033	0.03	0	49	49	68.8	149	149	0	35	35
2013	3	13	2	1	55	0.354	-0.056	0.81	0.039	0.039	0	49.5	50.3	69.2	149	151	0	34	34
2013	3	13	2	11	55	0.367	0	0.81	0.039	0.039	0	49.5	49	68.8	149	149	0	34	35
2013	3	13	2	21	55	0.364	-0.112	0.81	0.036	0.033	0	49.9	49.9	68.4	150	151	0	34	35
2013	3	13	2	31	55	0.269	-0.003	0.81	0.036	0.033	0	47.7	49.5	68.4	146	149	0	35	34
2013	3	13	2	41	55	0.299	-0.039	0.81	0.036	0.033	0	47.7	48.6	68.8	145	147	0	34	34
2013	3	13	2	51	55	0.253	-0.016	0.81	0.036	0.033	0	48.6	48.6	69.2	148	148	0	35	35
2013	3	13	3	1	55	0.285	0.02	0.81	0.046	0.043	0	47.3	48.6	69.2	145	147	0	35	34
2013	3	13	3	11	55	0.276	0.026	0.814	0.033	0.03	0	48.2	48.6	69.2	146	147	0	34	34
2013	3	13	3	21	55	0.305	0.016	0.814	0.043	0.039	0	48.2	49	68.8	147	149	0	35	35
2013	3	13	3	31	55	0.312	-0.013	0.814	0.039	0.036	0	48.2	48.2	68.8	146	147	0	34	35
2013	3	13	3	41	55	0.295	0.033	0.814	0.036	0.033	0	48.6	48.6	69.2	148	148	0	35	35
2013	3	13	3	51	55	0.279	-0.016	0.814	0.039	0.036	0	48.2	48.6	68.8	147	148	0	35	35
2013	3	13	4	1	55	0.253	-0.069	0.814	0.039	0.039	0	48.2	48.6	68.8	146	148	0	34	35
2013	3	13	4	11	55	0.272	0	0.814	0.039	0.036	0	48.2	49	68.4	147	148	0	35	34
2013	3	13	4	21	55	0.299	0.013	0.817	0.033	0.03	0	48.6	49	68.8	147	148	0	34	34

Blackrock Return (0208)

Year	Month	Day	Hour	Minute	Second	VelocityX	VelocityY	Level	StdError1	StdError2	StdError3	SNR1	SNR2	SNR3	SignalAmp1	SignalAmp2	SignalAmp3	Noise1	Noise2
2013	3	13	4	31	55	0.299	0.023	0.817	0.039	0.036	0	48.2	48.6	68.8	147	148	0	35	35
2013	3	13	4	41	55	0.308	-0.016	0.817	0.036	0.033	0	48.6	49	69.7	147	148	0	34	34
2013	3	13	4	51	55	0.282	0.013	0.817	0.033	0.03	0	47.7	48.6	69.7	146	148	0	35	35
2013	3	13	5	1	55	0.246	-0.016	0.817	0.036	0.033	0	47.3	47.3	69.2	145	146	0	35	36
2013	3	13	5	11	55	0.289	0.007	0.817	0.039	0.036	0	48.6	48.6	68.8	147	148	0	34	35
2013	3	13	5	21	55	0.295	-0.01	0.817	0.043	0.039	0	47.7	48.6	69.7	146	148	0	35	35
2013	3	13	5	31	55	0.249	0.013	0.817	0.039	0.036	0	48.2	48.2	69.2	146	147	0	34	35
2013	3	13	5	41	55	0.279	0	0.817	0.036	0.033	0	48.2	48.6	69.2	146	148	0	34	35
2013	3	13	5	51	55	0.308	-0.023	0.817	0.036	0.033	0	47.3	47.7	70.1	145	146	0	35	35
2013	3	13	6	1	55	0.305	-0.066	0.82	0.039	0.039	0	48.6	49	69.7	147	148	0	34	34
2013	3	13	6	11	55	0.305	0.059	0.817	0.039	0.036	0	48.2	49	69.2	147	148	0	35	34
2013	3	13	6	21	55	0.276	-0.003	0.82	0.033	0.03	0	49	49.9	68.8	149	151	0	35	35
2013	3	13	6	31	55	0.262	-0.043	0.82	0.046	0.043	0	47.3	48.2	70.5	145	147	0	35	35
2013	3	13	6	41	55	0.371	-0.052	0.82	0.043	0.039	0	46.9	47.7	70.1	144	146	0	35	35
2013	3	13	6	51	55	0.299	-0.056	0.82	0.039	0.039	0	47.3	48.2	70.1	145	147	0	35	35
2013	3	13	7	1	55	0.282	-0.056	0.82	0.039	0.036	0	47.3	48.2	71	145	147	0	35	35
2013	3	13	7	11	55	0.292	0.013	0.82	0.039	0.036	0	47.3	47.7	71.4	144	146	0	34	35
2013	3	13	7	21	55	0.272	0	0.82	0.033	0.03	0	46.4	47.7	71.4	144	146	0	36	35
2013	3	13	7	31	55	0.276	-0.066	0.82	0.039	0.036	0	46.9	47.3	71	144	145	0	35	35
2013	3	13	7	41	55	0.292	-0.016	0.82	0.033	0.03	0	46.4	47.3	71.4	143	145	0	35	35
2013	3	13	7	51	55	0.289	-0.043	0.82	0.039	0.039	0	46	46.9	71.4	142	144	0	35	35
2013	3	13	8	1	55	0.364	0.039	0.82	0.036	0.033	0	46	47.3	71.8	142	145	0	35	35
2013	3	13	8	11	55	0.269	-0.02	0.82	0.036	0.033	0	46	46.9	71.8	142	144	0	35	35
2013	3	13	8	21	55	0.259	-0.052	0.82	0.039	0.036	0	45.6	46	72.2	141	143	0	35	36
2013	3	13	8	31	55	0.292	0.023	0.82	0.039	0.036	0	45.6	46.9	73.1	141	144	0	35	35
2013	3	13	8	41	55	0.39	0.026	0.82	0.043	0.039	0	46.9	46.9	72.2	144	145	0	35	36
2013	3	13	8	51	55	0.266	0.007	0.82	0.036	0.033	0	47.7	47.7	72.2	146	147	0	35	36
2013	3	13	9	1	55	0.344	-0.052	0.82	0.039	0.039	0	48.2	49	71.8	147	149	0	35	35
2013	3	13	9	11	55	0.348	-0.016	0.82	0.033	0.03	0	48.6	49.5	71.4	148	150	0	35	35
2013	3	13	9	21	55	0.358	0.023	0.82	0.033	0.033	0	49.5	49.5	70.5	149	150	0	34	35
2013	3	13	9	31	55	0.42	0.046	0.82	0.033	0.03	0	49.5	50.7	71	150	153	0	35	35
2013	3	13	9	41	55	0.308	-0.013	0.82	0.036	0.033	0	50.7	52	70.5	153	156	0	35	35
2013	3	13	9	51	55	0.266	0.033	0.82	0.036	0.033	0	53.3	54.2	67.1	159	161	0	35	35
2013	3	13	10	1	55	0.282	0.059	0.82	0.036	0.033	0	53.3	54.2	68.8	159	162	0	35	36
2013	3	13	10	11	55	0.358	0	0.82	0.036	0.033	0	54.2	55.9	67.5	162	165	0	36	35
2013	3	13	10	21	55	0.354	0	0.82	0.036	0.033	0	55.5	57.2	66.2	164	168	0	35	35
2013	3	13	10	31	55	0.266	0.016	0.82	0.036	0.033	0	55.9	57.2	65.8	165	168	0	35	35
2013	3	13	10	41	55	0.335	-0.003	0.82	0.036	0.033	0	57.2	58.9	64.1	168	172	0	35	35
2013	3	13	10	51	55	0.249	-0.03	0.817	0.033	0.03	0	57.2	58.9	63.6	168	172	0	35	35
2013	3	13	11	1	55	0.262	0.098	0.817	0.033	0.03	0	58.9	60.6	61.9	172	176	0	35	35
2013	3	13	11	11	55	0.289	0.056	0.817	0.036	0.033	0	59.8	61.1	60.6	174	177	0	35	35
2013	3	13	11	21	55	0.358	0.075	0.817	0.033	0.03	0	60.2	61.9	60.2	175	179	0	35	35
2013	3	13	11	31	55	0.302	0.052	0.817	0.033	0.03	0	61.9	63.6	57.6	178	182	0	34	34
2013	3	13	11	41	55	0.315	0.02	0.817	0.039	0.036	0	61.9	63.2	58	179	182	0	35	35
2013	3	13	11	51	55	0.305	0.082	0.814	0.036	0.033	0	62.4	64.5	57.2	180	185	0	35	35
2013	3	13	12	1	55	0.397	0.056	0.814	0.033	0.03	0	63.6	64.5	55.9	182	185	0	34	35

Blackrock Return (0208)

Year	Month	Day	Hour	Minute	Second	VelocityX	VelocityY	Level	StdError1	StdError2	StdError3	SNR1	SNR2	SNR3	SignalAmp1	SignalAmp2	SignalAmp3	Noise1	Noise2
2013	3	13	12	11	55	0.341	0.052	0.814	0.033	0.03	0	63.2	64.5	58	182	185	0	35	35
2013	3	13	12	21	55	0.302	0.089	0.814	0.033	0.03	0	64.5	65.4	55	185	187	0	35	35
2013	3	13	12	31	55	0.351	0.095	0.814	0.039	0.036	0	64.1	65.8	56.3	183	188	0	34	35
2013	3	13	12	41	55	0.279	0.089	0.81	0.033	0.03	0	64.1	66.2	48.2	184	189	0	35	35
2013	3	13	12	51	55	0.348	0.046	0.814	0.036	0.033	0	64.9	67.1	52.9	187	191	0	36	35
2013	3	13	13	1	55	0.354	0.075	0.807	0.036	0.033	0	65.4	66.7	45.6	187	190	0	35	35
2013	3	13	13	11	55	0.249	0.026	0.81	0.036	0.033	0	64.1	65.8	53.8	185	188	0	36	35
2013	3	13	13	21	55	0.292	0.112	0.81	0.033	0.03	0	65.8	66.7	53.8	188	190	0	35	35
2013	3	13	13	31	55	0.341	0.049	0.81	0.036	0.033	0	65.4	67.1	52.5	187	192	0	35	36
2013	3	13	13	41	55	0.318	0.095	0.807	0.039	0.039	0	65.8	67.1	52.9	188	192	0	35	36
2013	3	13	13	51	55	0.348	0.128	0.81	0.033	0.03	0	66.2	67.5	52.9	190	193	0	36	36
2013	3	13	14	1	55	0.338	0.066	0.81	0.036	0.033	0	65.8	67.5	53.3	189	193	0	36	36
2013	3	13	14	11	55	0.397	0.131	0.807	0.039	0.036	0	66.2	67.1	54.2	190	192	0	36	36
2013	3	13	14	21	55	0.387	0.075	0.81	0.039	0.036	0	67.9	68.8	45.2	194	196	0	36	36
2013	3	13	14	31	55	0.354	0.154	0.81	0.033	0.03	0	67.1	68.4	49.5	192	195	0	36	36
2013	3	13	14	41	55	0.367	0.079	0.81	0.036	0.033	0	65.8	67.9	46.9	189	194	0	36	36
2013	3	13	14	51	55	0.39	0.098	0.81	0.036	0.033	0	65.8	67.1	48.2	189	192	0	36	36
2013	3	13	15	1	55	0.374	0.085	0.81	0.033	0.03	0	66.2	67.1	50.3	190	192	0	36	36
2013	3	13	15	11	55	0.381	0.098	0.81	0.033	0.03	0	66.7	67.5	54.2	191	193	0	36	36
2013	3	13	15	21	55	0.364	0.082	0.81	0.033	0.03	0	66.2	68.4	52.9	191	195	0	37	36
2013	3	13	15	31	55	0.387	0.072	0.81	0.036	0.033	0	67.1	68.8	51.6	192	196	0	36	36
2013	3	13	15	41	55	0.358	0.098	0.81	0.036	0.033	0	66.7	68.4	54.6	191	195	0	36	36
2013	3	13	15	51	55	0.344	0.075	0.81	0.033	0.03	0	67.1	67.9	52.9	192	194	0	36	36
2013	3	13	16	1	55	0.315	0.033	0.81	0.036	0.033	0	65.4	66.7	54.6	188	191	0	36	36
2013	3	13	16	11	55	0.318	0.033	0.81	0.036	0.033	0	64.5	66.2	55	187	190	0	37	36
2013	3	13	16	21	55	0.348	0.043	0.81	0.03	0.03	0	65.8	66.2	53.8	189	190	0	36	36
2013	3	13	16	31	55	0.295	0	0.81	0.033	0.03	0	64.5	65.4	56.8	186	189	0	36	37
2013	3	13	16	41	55	0.413	0.033	0.81	0.033	0.03	0	64.1	66.2	55.9	186	190	0	37	36
2013	3	13	16	51	55	0.341	0.066	0.81	0.033	0.03	0	64.1	65.4	57.2	185	188	0	36	36
2013	3	13	17	1	55	0.331	0.033	0.81	0.036	0.033	0	64.1	65.4	56.3	186	188	0	37	36
2013	3	13	17	11	55	0.302	0.085	0.81	0.039	0.039	0	64.1	64.9	55	185	187	0	36	36
2013	3	13	17	21	55	0.344	0.016	0.81	0.033	0.03	0	62.4	63.2	56.8	181	183	0	36	36
2013	3	13	17	31	55	0.364	0.102	0.81	0.033	0.03	0	60.6	62.4	60.2	177	181	0	36	36
2013	3	13	17	41	55	0.322	0.079	0.81	0.033	0.033	0	58.9	59.8	63.6	173	175	0	36	36
2013	3	13	17	51	55	0.344	0.062	0.81	0.033	0.03	0	57.6	58.5	64.1	170	172	0	36	36
2013	3	13	18	1	55	0.348	0.013	0.81	0.039	0.039	0	56.8	57.6	66.2	168	170	0	36	36
2013	3	13	18	11	55	0.315	0.079	0.81	0.033	0.03	0	55	55.5	67.1	164	165	0	36	36
2013	3	13	18	21	55	0.308	-0.026	0.81	0.036	0.033	0	54.6	54.6	67.5	163	163	0	36	36
2013	3	13	18	31	55	0.302	0.043	0.81	0.033	0.03	0	53.3	53.8	68.8	160	161	0	36	36
2013	3	13	18	41	55	0.282	0.039	0.81	0.036	0.033	0	52.5	53.3	68.4	158	160	0	36	36
2013	3	13	18	51	55	0.279	0.075	0.81	0.036	0.033	0	52.5	52.5	69.2	157	158	0	35	36
2013	3	13	19	1	55	0.315	0.089	0.81	0.039	0.036	0	51.6	52	69.7	156	157	0	36	36
2013	3	13	19	11	55	0.305	0.066	0.81	0.039	0.036	0	50.7	51.2	69.7	154	155	0	36	36
2013	3	13	19	21	55	0.331	0.066	0.81	0.039	0.036	0	50.7	51.6	69.2	154	155	0	36	35
2013	3	13	19	31	55	0.246	0.098	0.81	0.036	0.033	0	51.2	51.6	69.2	154	155	0	35	35
2013	3	13	19	41	55	0.305	0.079	0.81	0.036	0.033	0	51.2	51.6	69.2	154	155	0	35	35

Blackrock Return (0208)

Year	Month	Day	Hour	Minute	Second	VelocityX	VelocityY	Level	StdError1	StdError2	StdError3	SNR1	SNR2	SNR3	SignalAmp1	SignalAmp2	SignalAmp3	Noise1	Noise2
2013	3	13	19	51	55	0.308	0.135	0.81	0.039	0.036	0	51.2	51.6	70.5	153	154	0	34	34
2013	3	13	20	1	55	0.335	0.108	0.81	0.036	0.033	0	51.6	52	70.1	153	155	0	33	34
2013	3	13	20	11	55	0.292	0.062	0.807	0.039	0.036	0	50.7	51.6	70.1	152	154	0	34	34
2013	3	13	20	21	55	0.338	0.079	0.807	0.039	0.039	0	49.9	50.7	71.8	150	152	0	34	34
2013	3	13	20	31	55	0.325	0.072	0.807	0.043	0.039	0	50.7	51.6	70.1	152	153	0	34	33
2013	3	13	20	41	55	0.269	0.141	0.81	0.049	0.049	0	62.8	63.2	57.2	180	181	0	34	34
2013	3	13	20	51	55	0.325	0.22	0.807	0.039	0.039	0	61.5	62.4	58	177	179	0	34	34
2013	3	13	21	1	55	0.285	0.312	0.807	0.039	0.039	0	58	58.5	63.2	169	170	0	34	34
2013	3	13	21	11	55	0.302	0.21	0.807	0.046	0.046	0	55	55.9	66.2	162	164	0	34	34
2013	3	13	21	21	55	0.331	0.226	0.807	0.039	0.036	0	53.3	54.2	67.9	158	159	0	34	33
2013	3	13	21	31	55	0.282	0.197	0.807	0.036	0.033	0	51.6	52	69.2	154	155	0	34	34
2013	3	13	21	41	55	0.331	0.115	0.807	0.043	0.039	0	51.2	51.2	70.5	152	153	0	33	34
2013	3	13	21	51	55	0.256	0.059	0.807	0.036	0.033	0	50.3	50.7	71.4	151	152	0	34	34
2013	3	13	22	1	55	0.364	0.105	0.807	0.039	0.039	0	49.9	49.9	71.4	149	150	0	33	34
2013	3	13	22	11	55	0.328	0.02	0.807	0.033	0.03	0	49.5	49.9	71.4	149	150	0	34	34
2013	3	13	22	21	55	0.315	-0.023	0.807	0.046	0.046	0	50.3	50.3	70.5	151	151	0	34	34
2013	3	13	22	31	55	0.282	0.052	0.807	0.039	0.036	0	48.6	49	71.4	147	149	0	34	35
2013	3	13	22	41	55	0.256	0.075	0.807	0.039	0.036	0	49.5	49.9	71	149	150	0	34	34
2013	3	13	22	51	55	0.328	-0.03	0.807	0.039	0.036	0	49.9	50.7	70.5	150	152	0	34	34
2013	3	13	23	1	55	0.312	0.046	0.807	0.039	0.036	0	49	49.5	71.8	148	149	0	34	34
2013	3	13	23	11	55	0.289	0.01	0.807	0.039	0.036	0	50.3	49.9	70.5	151	150	0	34	34
2013	3	13	23	21	55	0.367	0.079	0.807	0.039	0.036	0	49.9	50.7	71	150	152	0	34	34
2013	3	13	23	31	55	0.276	-0.039	0.807	0.043	0.039	0	49.9	50.3	71	150	151	0	34	34
2013	3	13	23	41	55	0.305	-0.049	0.807	0.036	0.033	0	49.5	50.3	71.4	149	151	0	34	34
2013	3	13	23	51	55	0.299	0.052	0.807	0.043	0.039	0	49.5	49.9	71	149	150	0	34	34
2013	3	14	0	1	55	0.328	-0.023	0.807	0.039	0.036	0	49.5	50.3	71.4	149	151	0	34	34
2013	3	14	0	11	55	0.262	-0.007	0.804	0.039	0.036	0	49.9	50.3	71	150	151	0	34	34
2013	3	14	0	21	55	0.289	-0.033	0.807	0.036	0.033	0	49	49	71.4	148	148	0	34	34
2013	3	14	0	31	55	0.276	0.013	0.804	0.033	0.03	0	49.9	50.3	71.4	150	151	0	34	34
2013	3	14	0	41	55	0.253	0	0.804	0.043	0.039	0	49.5	49.9	70.1	149	150	0	34	34
2013	3	14	0	51	55	0.338	-0.049	0.804	0.046	0.043	0	50.3	51.2	70.1	151	152	0	34	33
2013	3	14	1	1	55	0.292	0.049	0.804	0.036	0.033	0	49.5	49.9	70.5	149	150	0	34	34
2013	3	14	1	11	55	0.318	-0.013	0.804	0.033	0.03	0	49.9	50.7	70.5	150	152	0	34	34
2013	3	14	1	21	55	0.302	-0.046	0.804	0.039	0.036	0	49.9	49.9	71.4	149	150	0	33	34
2013	3	14	1	31	55	0.279	-0.039	0.804	0.039	0.036	0	49	48.6	71	148	148	0	34	35
2013	3	14	1	41	55	0.259	-0.062	0.804	0.039	0.036	0	49.5	50.3	70.5	150	151	0	35	34
2013	3	14	1	51	55	0.302	0	0.804	0.036	0.033	0	49.9	49.9	70.5	150	151	0	34	35
2013	3	14	2	1	55	0.24	-0.033	0.804	0.039	0.036	0	49.5	49.5	70.1	149	150	0	34	35
2013	3	14	2	11	55	0.243	-0.075	0.804	0.043	0.039	0	50.3	50.3	70.1	151	152	0	34	35
2013	3	14	2	21	55	0.279	0.03	0.804	0.033	0.03	0	49.5	49.9	70.5	149	150	0	34	34
2013	3	14	2	31	55	0.331	0.013	0.804	0.039	0.039	0	49.9	49.9	70.1	150	150	0	34	34
2013	3	14	2	41	55	0.325	-0.016	0.804	0.036	0.033	0	49.9	49.5	71	150	150	0	34	35
2013	3	14	2	51	55	0.243	-0.033	0.804	0.036	0.033	0	49.5	49.5	69.7	149	150	0	34	35
2013	3	14	3	1	55	0.338	-0.007	0.804	0.039	0.036	0	49.5	50.3	71	149	151	0	34	34
2013	3	14	3	11	55	0.249	0.01	0.804	0.033	0.03	0	50.3	51.2	69.2	151	153	0	34	34
2013	3	14	3	21	55	0.302	-0.056	0.804	0.036	0.033	0	50.3	50.3	70.1	151	152	0	34	35

Blackrock Return (0208)

Year	Month	Day	Hour	Minute	Second	VelocityX	VelocityY	Level	StdError1	StdError2	StdError3	SNR1	SNR2	SNR3	SignalAmp1	SignalAmp2	SignalAmp3	Noise1	Noise2
2013	3	14	3	31	55	0.315	-0.033	0.804	0.033	0.03	0	49.5	50.3	70.5	150	152	0	35	35
2013	3	14	3	41	55	0.381	-0.02	0.804	0.039	0.036	0	49	49.5	71	148	150	0	34	35
2013	3	14	3	51	55	0.256	0.013	0.804	0.039	0.039	0	49	49	70.5	148	149	0	34	35
2013	3	14	4	1	55	0.269	-0.016	0.804	0.036	0.033	0	48.6	49	70.5	147	149	0	34	35
2013	3	14	4	11	55	0.318	-0.062	0.804	0.039	0.036	0	49.5	49.9	69.7	149	150	0	34	34
2013	3	14	4	21	55	0.256	0.007	0.804	0.039	0.036	0	49.9	49.9	69.2	150	151	0	34	35
2013	3	14	4	31	55	0.295	-0.072	0.804	0.039	0.039	0	49	49.5	70.1	148	149	0	34	34
2013	3	14	4	41	55	0.374	0.003	0.804	0.039	0.039	0	49	49.9	70.1	148	150	0	34	34
2013	3	14	4	51	55	0.331	-0.007	0.804	0.039	0.036	0	48.6	49	70.1	148	149	0	35	35
2013	3	14	5	1	55	0.269	-0.069	0.804	0.036	0.033	0	48.6	49	69.7	148	149	0	35	35
2013	3	14	5	11	55	0.312	-0.016	0.804	0.039	0.036	0	48.6	49.5	70.1	147	150	0	34	35
2013	3	14	5	21	55	0.266	-0.016	0.804	0.036	0.033	0	49.5	50.3	68.8	150	151	0	35	34
2013	3	14	5	31	55	0.358	-0.075	0.804	0.039	0.039	0	48.6	48.6	69.7	147	148	0	34	35
2013	3	14	5	41	55	0.289	0.016	0.804	0.049	0.046	0	48.6	49	69.2	148	149	0	35	35
2013	3	14	5	51	55	0.226	0.013	0.804	0.036	0.033	0	48.6	49	70.1	147	148	0	34	34
2013	3	14	6	1	55	0.276	-0.026	0.804	0.039	0.036	0	49	49.5	69.2	148	150	0	34	35
2013	3	14	6	11	55	0.299	0.013	0.804	0.039	0.039	0	49.9	50.7	69.2	151	152	0	35	34
2013	3	14	6	21	55	0.236	-0.003	0.804	0.039	0.036	0	48.6	49.5	69.2	148	150	0	35	35
2013	3	14	6	31	55	0.351	0	0.804	0.039	0.039	0	49	49.5	68.8	149	150	0	35	35
2013	3	14	6	41	55	0.289	-0.066	0.804	0.039	0.039	0	51.6	52.5	66.7	155	157	0	35	35
2013	3	14	6	51	55	0.256	-0.033	0.804	0.039	0.036	0	48.2	49.5	69.7	147	149	0	35	34
2013	3	14	7	1	55	0.328	-0.046	0.804	0.043	0.039	0	48.2	49.5	69.7	147	149	0	35	34
2013	3	14	7	11	55	0.295	0.043	0.804	0.036	0.033	0	47.7	48.2	69.2	146	147	0	35	35
2013	3	14	7	21	55	0.246	-0.072	0.804	0.039	0.036	0	47.3	47.7	70.1	145	146	0	35	35
2013	3	14	7	31	55	0.276	-0.141	0.804	0.033	0.03	0	47.7	48.2	70.1	146	147	0	35	35
2013	3	14	7	41	55	0.315	-0.082	0.801	0.036	0.033	0	47.3	48.2	71	145	146	0	35	34
2013	3	14	7	51	55	0.266	-0.046	0.804	0.036	0.033	0	47.3	48.2	70.5	145	147	0	35	35
2013	3	14	8	1	55	0.262	-0.036	0.801	0.039	0.036	0	47.3	47.7	70.5	145	146	0	35	35
2013	3	14	8	11	55	0.279	-0.079	0.804	0.033	0.03	0	46.9	47.7	70.5	144	146	0	35	35
2013	3	14	8	21	55	0.262	0.03	0.804	0.036	0.033	0	46.9	47.3	70.5	144	145	0	35	35
2013	3	14	8	31	55	0.299	-0.056	0.804	0.039	0.036	0	53.3	54.6	66.7	159	161	0	35	34
2013	3	14	8	41	55	0.308	0.079	0.804	0.039	0.036	0	55.5	56.3	63.6	164	166	0	35	35
2013	3	14	8	51	55	0.272	0.013	0.804	0.039	0.036	0	53.3	53.3	66.7	158	159	0	34	35
2013	3	14	9	1	55	0.256	-0.108	0.807	0.033	0.03	0	51.2	52.5	67.1	154	156	0	35	34
2013	3	14	9	11	55	0.308	-0.026	0.807	0.033	0.03	0	50.7	51.6	67.9	153	155	0	35	35
2013	3	14	9	21	55	0.354	-0.026	0.807	0.033	0.03	0	50.7	52	67.1	153	156	0	35	35
2013	3	14	9	31	55	0.305	-0.072	0.807	0.036	0.033	0	51.6	52.5	67.1	155	157	0	35	35
2013	3	14	9	41	55	0.341	0.007	0.807	0.036	0.033	0	52.5	53.3	67.5	157	159	0	35	35
2013	3	14	9	51	55	0.354	-0.007	0.807	0.033	0.03	0	54.2	55	65.8	160	163	0	34	35
2013	3	14	10	1	55	0.331	-0.062	0.807	0.039	0.036	0	55	55.9	64.9	163	165	0	35	35
2013	3	14	10	11	55	0.331	0.013	0.804	0.036	0.033	0	55.5	56.8	63.6	164	167	0	35	35
2013	3	14	10	21	55	0.308	-0.003	0.807	0.036	0.033	0	57.2	58.5	63.6	167	171	0	34	35
2013	3	14	10	31	55	0.322	-0.013	0.807	0.033	0.03	0	58.9	59.8	62.4	172	174	0	35	35
2013	3	14	10	41	55	0.322	0.016	0.804	0.033	0.03	0	59.8	60.2	62.4	173	175	0	34	35
2013	3	14	10	51	55	0.341	0.085	0.804	0.036	0.033	0	60.2	61.1	61.1	174	177	0	34	35
2013	3	14	11	1	55	0.299	0.062	0.804	0.033	0.03	0	61.5	63.2	59.8	178	181	0	35	34

Blackrock Return (0208)

Year	Month	Day	Hour	Minute	Second	VelocityX	VelocityY	Level	StdError1	StdError2	StdError3	SNR1	SNR2	SNR3	SignalAmp1	SignalAmp2	SignalAmp3	Noise1	Noise2
2013	3	14	11	11	55	0.269	0.036	0.804	0.036	0.033	0	62.4	63.6	58.5	180	183	0	35	35
2013	3	14	11	21	55	0.348	0.125	0.804	0.036	0.033	0	62.8	63.6	58.9	181	183	0	35	35
2013	3	14	11	31	55	0.384	-0.003	0.804	0.043	0.043	0	62.8	63.6	57.6	181	183	0	35	35
2013	3	14	11	41	55	0.328	0.03	0.804	0.033	0.03	0	64.1	65.4	58.9	184	186	0	35	34
2013	3	14	11	51	55	0.318	0.092	0.804	0.033	0.03	0	64.9	66.2	57.2	185	188	0	34	34
2013	3	14	12	1	55	0.354	0.079	0.807	0.039	0.036	0	65.4	66.7	57.6	186	189	0	34	34
2013	3	14	12	11	55	0.344	0.013	0.804	0.033	0.03	0	65.4	66.7	51.2	186	190	0	34	35
2013	3	14	12	21	55	0.341	0.062	0.807	0.036	0.033	0	65.4	67.1	56.8	187	191	0	35	35
2013	3	14	12	31	55	0.338	0.075	0.807	0.039	0.039	0	65.8	67.5	55.9	187	191	0	34	34
2013	3	14	12	41	55	0.348	0.01	0.804	0.033	0.03	0	64.1	65.8	54.2	184	188	0	35	35
2013	3	14	12	51	55	0.384	0.033	0.804	0.033	0.03	0	65.4	67.1	51.6	187	191	0	35	35
2013	3	14	13	1	55	0.358	0.016	0.807	0.036	0.033	0	64.9	65.4	58	186	187	0	35	35
2013	3	14	13	11	55	0.335	0.023	0.804	0.036	0.033	0	64.1	65.4	57.2	184	188	0	35	36
2013	3	14	13	21	55	0.374	-0.013	0.804	0.033	0.03	0	64.9	65.8	52.9	186	189	0	35	36
2013	3	14	13	31	55	0.302	0.082	0.804	0.033	0.03	0	65.4	65.8	56.8	187	189	0	35	36
2013	3	14	13	41	55	0.315	0.108	0.804	0.033	0.03	0	66.2	66.7	56.3	189	191	0	35	36
2013	3	14	13	51	55	0.318	0.033	0.807	0.033	0.03	0	64.1	65.8	56.3	185	189	0	36	36
2013	3	14	14	1	55	0.367	0.046	0.804	0.036	0.033	0	65.8	65.8	57.2	188	189	0	35	36
2013	3	14	14	11	55	0.331	0.03	0.807	0.036	0.033	0	64.5	66.2	57.2	186	190	0	36	36
2013	3	14	14	21	55	0.318	0.049	0.804	0.033	0.03	0	64.9	66.7	58	187	190	0	36	35
2013	3	14	14	31	55	0.328	0.033	0.804	0.033	0.03	0	65.8	66.2	57.2	189	190	0	36	36
2013	3	14	14	41	55	0.39	0.056	0.807	0.033	0.03	0	65.4	66.2	55.9	188	190	0	36	36
2013	3	14	14	51	55	0.387	0.026	0.807	0.033	0.03	0	65.8	67.1	51.6	189	191	0	36	35
2013	3	14	15	1	55	0.335	0.01	0.807	0.039	0.039	0	65.8	67.5	56.8	189	193	0	36	36
2013	3	14	15	11	55	0.446	0.033	0.807	0.033	0.03	0	66.7	67.1	54.2	191	192	0	36	36
2013	3	14	15	21	55	0.377	0.052	0.807	0.033	0.03	0	65.8	67.1	56.3	189	192	0	36	36
2013	3	14	15	31	55	0.354	0.072	0.807	0.036	0.033	0	64.9	66.7	56.8	187	191	0	36	36
2013	3	14	15	41	55	0.41	-0.026	0.807	0.036	0.033	0	66.2	67.9	54.2	190	193	0	36	35
2013	3	14	15	51	55	0.358	0.052	0.807	0.033	0.033	0	65.4	67.1	57.2	188	192	0	36	36
2013	3	14	16	1	55	0.318	0.036	0.807	0.036	0.033	0	64.5	66.2	56.8	187	190	0	37	36
2013	3	14	16	11	55	0.394	0.095	0.807	0.036	0.033	0	65.8	66.7	52.5	189	191	0	36	36
2013	3	14	16	21	55	0.374	0.036	0.807	0.033	0.03	0	64.9	65.8	54.6	187	189	0	36	36
2013	3	14	16	31	55	0.285	0.003	0.807	0.033	0.03	0	62.4	63.2	60.2	182	183	0	37	36
2013	3	14	16	41	55	0.331	0.023	0.807	0.033	0.03	0	63.2	64.5	57.6	182	186	0	35	36
2013	3	14	16	51	55	0.377	0.174	0.807	0.033	0.03	0	63.6	64.5	58.5	184	186	0	36	36
2013	3	14	17	1	55	0.423	0.046	0.81	0.033	0.03	0	63.2	64.5	58.5	184	186	0	37	36
2013	3	14	17	11	55	0.351	0.003	0.81	0.033	0.03	0	63.2	63.6	58	183	185	0	36	37
2013	3	14	17	21	55	0.351	0.016	0.81	0.033	0.03	0	62.4	64.1	59.8	181	185	0	36	36
2013	3	14	17	31	55	0.308	0.049	0.807	0.039	0.036	0	61.1	61.5	62.4	178	180	0	36	37
2013	3	14	17	41	55	0.417	0	0.81	0.036	0.033	0	61.1	61.9	62.4	178	180	0	36	36
2013	3	14	17	51	55	0.276	0.016	0.81	0.036	0.033	0	58.9	59.8	64.1	173	175	0	36	36
2013	3	14	18	1	55	0.315	0.089	0.81	0.036	0.033	0	56.8	56.8	65.4	168	169	0	36	37
2013	3	14	18	11	55	0.358	0	0.81	0.039	0.036	0	54.6	55.5	67.1	163	165	0	36	36
2013	3	14	18	21	55	0.269	0.052	0.807	0.033	0.03	0	53.8	54.2	67.5	161	162	0	36	36
2013	3	14	18	31	55	0.292	0.056	0.807	0.033	0.03	0	52.9	53.8	68.4	159	161	0	36	36
2013	3	14	18	41	55	0.331	0.033	0.81	0.036	0.033	0	58.5	59.3	62.4	172	174	0	36	36

Blackrock Return (0208)

Year	Month	Day	Hour	Minute	Second	VelocityX	VelocityY	Level	StdError1	StdError2	StdError3	SNR1	SNR2	SNR3	SignalAmp1	SignalAmp2	SignalAmp3	Noise1	Noise2
2013	3	14	18	51	55	0.246	0.003	0.807	0.033	0.03	0	58.9	59.8	61.9	173	175	0	36	36
2013	3	14	19	1	55	0.279	0.092	0.807	0.033	0.03	0	56.8	56.8	65.4	167	168	0	35	36
2013	3	14	19	11	55	0.305	0.036	0.807	0.033	0.03	0	54.2	55	66.7	163	164	0	37	36
2013	3	14	19	21	55	0.266	0.056	0.807	0.039	0.039	0	53.3	53.8	67.9	160	161	0	36	36
2013	3	14	19	31	55	0.256	0.098	0.807	0.036	0.033	0	52	52.9	69.2	157	158	0	36	35
2013	3	14	19	41	55	0.305	0.01	0.807	0.036	0.033	0	52.9	53.3	69.2	158	159	0	35	35
2013	3	14	19	51	55	0.292	0.056	0.807	0.039	0.036	0	51.6	52	70.5	155	156	0	35	35
2013	3	14	20	1	55	0.295	0.013	0.807	0.039	0.036	0	50.7	51.6	70.5	153	155	0	35	35
2013	3	14	20	11	55	0.367	0.069	0.807	0.033	0.03	0	52.5	53.3	69.7	157	158	0	35	34
2013	3	14	20	21	55	0.299	0.062	0.807	0.039	0.036	0	52.9	52.9	70.5	157	157	0	34	34
2013	3	14	20	31	55	0.344	0.02	0.807	0.039	0.039	0	53.3	54.2	69.2	158	159	0	34	33
2013	3	14	20	41	55	0.302	-0.039	0.807	0.039	0.036	0	54.2	53.8	68.4	160	160	0	34	35
2013	3	14	20	51	55	0.282	0.105	0.807	0.039	0.039	0	53.3	52.9	69.2	157	157	0	33	34
2013	3	14	21	1	55	0.305	0.016	0.807	0.043	0.043	0	50.7	51.6	71	152	153	0	34	33
2013	3	14	21	11	55	0.312	0.03	0.807	0.039	0.039	0	52.9	53.8	69.7	157	158	0	34	33
2013	3	14	21	21	55	0.341	0	0.807	0.036	0.033	0	51.2	50.7	71	152	152	0	33	34
2013	3	14	21	31	55	0.318	0.01	0.807	0.039	0.036	0	51.2	51.6	71.4	152	154	0	33	34
2013	3	14	21	41	55	0.249	-0.046	0.807	0.039	0.036	0	51.6	51.6	70.1	154	154	0	34	34
2013	3	14	21	51	55	0.335	0.02	0.807	0.039	0.039	0	50.7	50.7	71	151	152	0	33	34
2013	3	14	22	1	55	0.256	0.066	0.807	0.036	0.033	0	52	52	70.1	155	155	0	34	34
2013	3	14	22	11	55	0.272	-0.036	0.807	0.036	0.033	0	51.2	51.2	70.5	153	153	0	34	34
2013	3	14	22	21	55	0.282	0.007	0.807	0.039	0.039	0	50.3	51.2	70.1	151	153	0	34	34
2013	3	14	22	31	55	0.315	0.02	0.807	0.039	0.039	0	50.3	51.2	70.5	151	152	0	34	33
2013	3	14	22	41	55	0.253	-0.016	0.807	0.036	0.033	0	51.2	52	69.7	153	155	0	34	34
2013	3	14	22	51	55	0.331	-0.075	0.807	0.036	0.033	0	51.6	51.6	70.1	154	154	0	34	34
2013	3	14	23	1	55	0.312	0.003	0.807	0.036	0.033	0	52	52	70.1	155	155	0	34	34
2013	3	14	23	11	55	0.282	-0.079	0.807	0.043	0.039	0	52	52	70.1	154	155	0	33	34
2013	3	14	23	21	55	0.299	0.013	0.807	0.039	0.039	0	50.7	51.6	70.5	152	154	0	34	34
2013	3	14	23	31	55	0.354	0.016	0.807	0.033	0.033	0	58.5	58.9	64.9	170	171	0	34	34
2013	3	14	23	41	55	0.348	0.007	0.807	0.039	0.036	0	57.2	57.6	64.9	167	168	0	34	34
2013	3	14	23	51	55	0.367	0.016	0.807	0.033	0.03	0	53.8	53.8	68.8	159	159	0	34	34
2013	3	15	0	1	55	0.335	0	0.807	0.036	0.033	0	53.3	53.8	69.2	158	159	0	34	34
2013	3	15	0	11	55	0.289	-0.003	0.807	0.033	0.03	0	53.8	54.6	68.8	159	161	0	34	34
2013	3	15	0	21	55	0.351	0.013	0.807	0.036	0.033	0	51.6	52	70.1	154	155	0	34	34
2013	3	15	0	31	55	0.299	-0.079	0.807	0.039	0.039	0	50.7	51.2	70.1	152	153	0	34	34
2013	3	15	0	41	55	0.364	-0.075	0.807	0.039	0.036	0	52	52.5	68.8	155	156	0	34	34
2013	3	15	0	51	55	0.371	0	0.807	0.046	0.043	0	50.7	51.6	70.5	152	154	0	34	34
2013	3	15	1	1	55	0.295	-0.023	0.807	0.049	0.046	0	51.6	52.9	69.2	154	156	0	34	33
2013	3	15	1	11	55	0.253	-0.016	0.807	0.039	0.039	0	52	52.5	68.8	155	156	0	34	34
2013	3	15	1	21	55	0.328	-0.039	0.804	0.039	0.036	0	50.7	51.6	70.1	152	154	0	34	34
2013	3	15	1	31	55	0.371	-0.046	0.807	0.039	0.036	0	51.2	52.5	70.1	153	156	0	34	34
2013	3	15	1	41	55	0.282	-0.02	0.807	0.033	0.03	0	50.7	51.2	70.5	152	153	0	34	34
2013	3	15	1	51	55	0.295	-0.052	0.807	0.036	0.033	0	50.3	50.7	70.5	151	153	0	34	35
2013	3	15	2	1	55	0.285	-0.013	0.807	0.036	0.033	0	51.2	51.2	70.1	154	154	0	35	35
2013	3	15	2	11	55	0.335	-0.013	0.807	0.039	0.036	0	50.7	51.2	70.1	152	154	0	34	35
2013	3	15	2	21	55	0.253	-0.03	0.807	0.039	0.036	0	50.7	51.2	69.7	152	153	0	34	34

Blackrock Return (0208)

Year	Month	Day	Hour	Minute	Second	VelocityX	VelocityY	Level	StdError1	StdError2	StdError3	SNR1	SNR2	SNR3	SignalAmp1	SignalAmp2	SignalAmp3	Noise1	Noise2
2013	3	15	2	31	55	0.279	-0.013	0.807	0.036	0.033	0	50.7	51.2	68.8	152	153	0	34	34
2013	3	15	2	41	55	0.262	-0.03	0.807	0.039	0.036	0	50.7	51.2	70.5	152	153	0	34	34
2013	3	15	2	51	55	0.24	-0.049	0.804	0.036	0.033	0	51.2	51.2	70.1	153	153	0	34	34
2013	3	15	3	1	55	0.299	-0.125	0.804	0.039	0.036	0	50.7	51.2	69.7	152	153	0	34	34
2013	3	15	3	11	55	0.285	0.039	0.804	0.036	0.033	0	50.7	52	69.2	152	155	0	34	34
2013	3	15	3	21	55	0.305	-0.026	0.804	0.039	0.036	0	51.2	51.2	69.7	153	154	0	34	35
2013	3	15	3	31	55	0.381	-0.085	0.804	0.043	0.039	0	52	52.5	69.2	155	156	0	34	34
2013	3	15	3	41	55	0.308	-0.043	0.804	0.046	0.043	0	51.2	51.6	69.2	153	154	0	34	34
2013	3	15	3	51	55	0.21	-0.049	0.804	0.036	0.033	0	51.6	51.6	69.7	154	154	0	34	34
2013	3	15	4	1	55	0.299	-0.052	0.804	0.039	0.039	0	51.2	51.6	69.2	153	154	0	34	34
2013	3	15	4	11	55	0.233	-0.066	0.804	0.039	0.036	0	49.9	50.7	69.7	150	152	0	34	34
2013	3	15	4	21	55	0.21	0.036	0.804	0.043	0.039	0	49.9	50.7	70.5	151	152	0	35	34
2013	3	15	4	31	55	0.21	-0.049	0.804	0.036	0.033	0	50.7	51.6	69.7	152	154	0	34	34
2013	3	15	4	41	55	0.312	-0.013	0.804	0.039	0.039	0	50.3	51.2	69.2	152	153	0	35	34
2013	3	15	4	51	55	0.21	-0.082	0.804	0.039	0.036	0	51.2	51.2	69.7	153	154	0	34	35
2013	3	15	5	1	55	0.299	-0.01	0.804	0.039	0.036	0	49.9	50.3	70.1	150	151	0	34	34
2013	3	15	5	11	55	0.246	-0.056	0.804	0.039	0.039	0	49.5	50.3	69.7	150	151	0	35	34
2013	3	15	5	21	55	0.226	-0.049	0.804	0.043	0.039	0	49.9	50.7	70.5	150	152	0	34	34
2013	3	15	5	31	55	0.276	-0.102	0.804	0.046	0.043	0	49.9	50.7	70.5	150	152	0	34	34
2013	3	15	5	41	55	0.295	-0.023	0.804	0.036	0.033	0	49	49	71.8	148	149	0	34	35
2013	3	15	5	51	55	0.285	-0.046	0.804	0.033	0.03	0	49	49.9	71	148	150	0	34	34
2013	3	15	6	1	55	0.305	-0.046	0.804	0.039	0.036	0	49	48.6	71	148	148	0	34	35
2013	3	15	6	11	55	0.331	-0.059	0.804	0.039	0.039	0	48.6	49.5	71.4	148	149	0	35	34
2013	3	15	6	21	55	0.272	0.007	0.804	0.046	0.043	0	49	49.5	71	149	149	0	35	34
2013	3	15	6	31	55	0.377	0.016	0.804	0.033	0.03	0	48.6	49.5	70.5	147	149	0	34	34
2013	3	15	6	41	55	0.331	-0.062	0.804	0.033	0.03	0	48.6	49	71	147	148	0	34	34
2013	3	15	6	51	55	0.377	-0.03	0.804	0.033	0.03	0	47.7	48.6	70.5	146	147	0	35	34
2013	3	15	7	1	55	0.322	-0.062	0.804	0.036	0.033	0	47.7	47.7	71	145	146	0	34	35
2013	3	15	7	11	55	0.374	-0.095	0.804	0.039	0.039	0	47.7	48.2	71	145	147	0	34	35
2013	3	15	7	21	55	0.338	-0.049	0.804	0.039	0.036	0	47.3	48.2	71	145	147	0	35	35
2013	3	15	7	31	55	0.308	-0.03	0.804	0.036	0.033	0	46.4	47.7	71	143	146	0	35	35
2013	3	15	7	41	55	0.243	-0.046	0.804	0.043	0.043	0	47.3	47.7	70.5	144	146	0	34	35
2013	3	15	7	51	55	0.223	-0.095	0.804	0.039	0.036	0	46.4	47.3	71	143	145	0	35	35
2013	3	15	8	1	55	0.341	-0.036	0.804	0.043	0.039	0	46.4	46.4	71.4	142	143	0	34	35
2013	3	15	8	11	55	0.351	-0.059	0.804	0.036	0.033	0	45.6	46	71.8	141	142	0	35	35
2013	3	15	8	21	55	0.282	-0.046	0.804	0.039	0.036	0	46.9	46.4	71.4	143	143	0	34	35
2013	3	15	8	31	55	0.312	-0.092	0.804	0.039	0.036	0	46	46.4	71.4	141	142	0	34	34
2013	3	15	8	41	55	0.243	-0.079	0.804	0.033	0.03	0	46.9	46.9	71	143	144	0	34	35
2013	3	15	8	51	55	0.223	-0.033	0.804	0.036	0.033	0	47.3	46.9	71	144	144	0	34	35
2013	3	15	9	1	55	0.24	0.016	0.804	0.036	0.033	0	46.9	48.2	70.5	144	146	0	35	34
2013	3	15	9	11	55	0.308	-0.102	0.804	0.033	0.03	0	49.5	48.6	69.2	149	148	0	34	35
2013	3	15	9	21	55	0.262	0.007	0.804	0.039	0.036	0	49.9	49.9	69.7	151	151	0	35	35
2013	3	15	9	31	55	0.295	0	0.807	0.033	0.03	0	52	51.6	68.8	155	155	0	34	35
2013	3	15	9	41	55	0.292	-0.069	0.804	0.033	0.03	0	54.2	54.2	67.9	160	161	0	34	35
2013	3	15	9	51	55	0.295	0	0.804	0.033	0.03	0	55.5	55	66.2	163	163	0	34	35
2013	3	15	10	1	55	0.246	-0.049	0.807	0.033	0.03	0	56.3	56.3	65.8	165	166	0	34	35

Blackrock Return (0208)

Year	Month	Day	Hour	Minute	Second	VelocityX	VelocityY	Level	StdError1	StdError2	StdError3	SNR1	SNR2	SNR3	SignalAmp1	SignalAmp2	SignalAmp3	Noise1	Noise2
2013	3	15	10	11	55	0.328	-0.03	0.804	0.036	0.033	0	57.2	57.2	66.2	168	168	0	35	35
2013	3	15	10	21	55	0.322	0.016	0.807	0.033	0.03	0	59.3	60.2	63.2	173	174	0	35	34
2013	3	15	10	31	55	0.318	0	0.807	0.033	0.03	0	60.2	60.6	62.4	175	176	0	35	35
2013	3	15	10	41	55	0.282	-0.01	0.807	0.033	0.03	0	60.6	61.1	61.1	176	177	0	35	35
2013	3	15	10	51	55	0.361	0.033	0.807	0.033	0.03	0	61.5	62.4	61.1	178	180	0	35	35
2013	3	15	11	1	55	0.351	0.079	0.807	0.046	0.043	0	62.4	62.8	60.6	179	181	0	34	35
2013	3	15	11	11	55	0.387	0.066	0.807	0.033	0.03	0	63.2	64.1	59.8	181	183	0	34	34
2013	3	15	11	21	55	0.338	0.046	0.807	0.033	0.03	0	63.2	64.9	59.8	181	184	0	34	33
2013	3	15	11	31	55	0.387	0.092	0.807	0.036	0.033	0	64.1	64.5	58.5	183	184	0	34	34
2013	3	15	11	41	55	0.331	0.095	0.807	0.036	0.033	0	64.1	64.9	57.6	183	186	0	34	35
2013	3	15	11	51	55	0.367	0.082	0.807	0.033	0.03	0	65.4	66.2	55.9	187	188	0	35	34
2013	3	15	12	1	55	0.361	0.016	0.807	0.039	0.039	0	66.2	65.8	56.3	188	188	0	34	35
2013	3	15	12	11	55	0.384	0.062	0.807	0.033	0.03	0	67.9	69.2	53.3	192	195	0	34	34
2013	3	15	12	21	55	0.305	0.112	0.807	0.036	0.033	0	68.4	68.4	51.2	193	194	0	34	35
2013	3	15	12	31	55	0.364	0.085	0.807	0.039	0.039	0	67.9	67.9	53.8	191	192	0	33	34
2013	3	15	12	41	55	0.348	0.125	0.807	0.036	0.033	0	67.9	68.8	55	192	194	0	34	34
2013	3	15	12	51	55	0.328	0.026	0.807	0.036	0.033	0	67.5	67.9	53.8	192	194	0	35	36
2013	3	15	13	1	55	0.315	0.082	0.807	0.036	0.033	0	67.5	68.4	54.2	192	194	0	35	35
2013	3	15	13	11	55	0.302	0.082	0.807	0.036	0.033	0	69.7	71	52	197	200	0	35	35
2013	3	15	13	21	55	0.358	0	0.807	0.043	0.039	0	68.8	69.2	52	195	197	0	35	36
2013	3	15	13	31	55	0.351	0.036	0.807	0.039	0.039	0	68.4	69.2	52.5	194	196	0	35	35
2013	3	15	13	41	55	0.279	0.036	0.807	0.033	0.03	0	69.2	69.2	52.9	196	197	0	35	36
2013	3	15	13	51	55	0.338	0.056	0.807	0.039	0.036	0	68.8	69.7	53.8	195	197	0	35	35
2013	3	15	14	1	55	0.328	0.052	0.807	0.033	0.03	0	67.9	68.4	52.5	194	195	0	36	36
2013	3	15	14	11	55	0.377	0.01	0.81	0.036	0.033	0	68.4	69.2	52	195	197	0	36	36
2013	3	15	14	21	55	0.312	0.039	0.807	0.033	0.03	0	67.1	68.4	54.2	192	195	0	36	36
2013	3	15	14	31	55	0.486	0.016	0.81	0.036	0.033	0	67.9	69.2	53.8	194	197	0	36	36
2013	3	15	14	41	55	0.344	0.069	0.81	0.033	0.03	0	67.9	68.8	54.6	194	196	0	36	36
2013	3	15	14	51	55	0.397	0.075	0.81	0.039	0.036	0	68.4	69.2	52.9	195	196	0	36	35
2013	3	15	15	1	55	0.374	0.085	0.81	0.033	0.033	0	67.1	67.9	54.6	192	194	0	36	36
2013	3	15	15	11	55	0.331	0.089	0.81	0.036	0.033	0	67.5	68.4	54.6	193	194	0	36	35
2013	3	15	15	21	55	0.318	0.026	0.81	0.033	0.03	0	67.5	67.5	53.8	192	193	0	35	36
2013	3	15	15	31	55	0.331	0.112	0.81	0.036	0.033	0	67.9	68.8	54.2	194	196	0	36	36
2013	3	15	15	41	55	0.335	0.085	0.81	0.036	0.033	0	67.5	68.4	53.3	194	195	0	37	36
2013	3	15	15	51	55	0.335	0.082	0.81	0.033	0.03	0	66.7	67.5	55.5	191	193	0	36	36
2013	3	15	16	1	55	0.295	0.069	0.81	0.033	0.03	0	67.9	68.4	53.3	194	195	0	36	36
2013	3	15	16	11	55	0.256	0.056	0.81	0.039	0.036	0	65.4	66.7	56.3	188	191	0	36	36
2013	3	15	16	21	55	0.344	0.046	0.81	0.033	0.03	0	66.7	67.1	54.6	191	193	0	36	37
2013	3	15	16	31	55	0.381	0.082	0.81	0.033	0.03	0	66.2	66.2	55.9	190	191	0	36	37
2013	3	15	16	41	55	0.289	0.089	0.81	0.033	0.03	0	65.8	67.1	55.9	189	191	0	36	35
2013	3	15	16	51	55	0.331	0.02	0.81	0.039	0.039	0	64.5	64.9	57.2	186	187	0	36	36
2013	3	15	17	1	55	0.279	0.013	0.81	0.033	0.03	0	64.5	64.9	58	186	187	0	36	36
2013	3	15	17	11	55	0.282	0.069	0.81	0.036	0.033	0	62.4	62.8	61.9	181	182	0	36	36
2013	3	15	17	21	55	0.335	-0.003	0.81	0.033	0.03	0	61.1	62.4	62.4	178	180	0	36	35
2013	3	15	17	31	55	0.282	0.046	0.807	0.036	0.033	0	58.9	59.8	64.1	173	175	0	36	36
2013	3	15	17	41	55	0.295	-0.036	0.807	0.033	0.03	0	58	58	65.8	171	171	0	36	36

Blackrock Return (0208)

Year	Month	Day	Hour	Minute	Second	VelocityX	VelocityY	Level	StdError1	StdError2	StdError3	SNR1	SNR2	SNR3	SignalAmp1	SignalAmp2	SignalAmp3	Noise1	Noise2
2013	3	15	17	51	55	0.331	-0.01	0.807	0.039	0.036	0	56.8	58	66.7	169	171	0	37	36
2013	3	15	18	1	55	0.226	0.052	0.807	0.033	0.03	0	55.9	55.5	67.9	165	165	0	35	36
2013	3	15	18	11	55	0.207	0.033	0.807	0.033	0.03	0	55	55	68.8	163	164	0	35	36
2013	3	15	18	21	55	0.335	0.043	0.807	0.036	0.033	0	53.3	54.2	68.4	159	161	0	35	35
2013	3	15	18	31	55	0.282	0.085	0.804	0.036	0.033	0	53.3	52.9	69.2	159	159	0	35	36
2013	3	15	18	41	55	0.312	0.033	0.804	0.036	0.033	0	52.5	53.3	69.7	157	158	0	35	34
2013	3	15	18	51	55	0.262	0.059	0.804	0.039	0.036	0	51.6	51.6	69.2	155	155	0	35	35
2013	3	15	19	1	55	0.299	0.052	0.804	0.033	0.03	0	53.3	52.9	70.5	157	157	0	33	34
2013	3	15	19	11	55	0.259	0.121	0.801	0.033	0.03	0	52.9	53.3	69.7	156	157	0	33	33
2013	3	15	19	21	55	0.259	0.128	0.801	0.039	0.036	0	51.6	51.6	68.8	154	153	0	34	33
2013	3	15	19	31	55	0.289	-0.039	0.801	0.036	0.033	0	53.8	54.2	66.7	159	159	0	34	33
2013	3	15	19	41	55	0.381	0.069	0.801	0.033	0.03	0	54.2	54.6	67.5	159	160	0	33	33
2013	3	15	19	51	55	0.269	0.02	0.797	0.036	0.033	0	53.8	52.9	67.5	158	157	0	33	34
2013	3	15	20	1	55	0.246	0.069	0.797	0.036	0.033	0	52.5	52.9	67.1	155	156	0	33	33
2013	3	15	20	11	55	0.325	0.141	0.797	0.039	0.036	0	50.7	50.7	68.4	151	152	0	33	34
2013	3	15	20	21	55	0.295	0.046	0.797	0.046	0.043	0	52	51.6	68.4	154	154	0	33	34
2013	3	15	20	31	55	0.276	0.01	0.797	0.039	0.036	0	52	51.6	68.8	154	154	0	33	34
2013	3	15	20	41	55	0.292	0.016	0.794	0.039	0.036	0	52.5	52.5	67.5	155	156	0	33	34
2013	3	15	20	51	55	0.279	-0.049	0.794	0.049	0.049	0	52.5	52.5	66.7	155	156	0	33	34
2013	3	15	21	1	55	0.299	0.079	0.791	0.039	0.036	0	52.9	52.5	66.2	156	156	0	33	34
2013	3	15	21	11	55	0.318	0.033	0.791	0.039	0.039	0	52.5	52	66.2	155	155	0	33	34
2013	3	15	21	21	55	0.22	0.052	0.791	0.049	0.046	0	51.2	51.2	67.1	153	153	0	34	34
2013	3	15	21	31	55	0.236	0.082	0.787	0.036	0.033	0	51.2	51.6	67.1	152	153	0	33	33
2013	3	15	21	41	55	0.249	-0.052	0.787	0.039	0.039	0	50.3	51.2	67.5	150	152	0	33	33
2013	3	15	21	51	55	0.279	-0.033	0.787	0.039	0.036	0	49.9	50.3	67.9	150	150	0	34	33
2013	3	15	22	1	55	0.236	-0.062	0.784	0.039	0.036	0	52.5	52	65.4	155	155	0	33	34
2013	3	15	22	11	55	0.308	0.072	0.781	0.036	0.033	0	52	52.5	65.4	155	156	0	34	34
2013	3	15	22	21	55	0.233	0.033	0.781	0.039	0.036	0	53.3	53.8	64.5	158	158	0	34	33
2013	3	15	22	31	55	0.266	0.072	0.781	0.039	0.036	0	53.3	53.8	64.9	157	158	0	33	33
2013	3	15	22	41	55	0.203	-0.039	0.781	0.043	0.039	0	53.3	53.3	65.4	157	157	0	33	33
2013	3	15	22	51	55	0.305	-0.02	0.781	0.039	0.039	0	50.3	50.7	67.1	151	152	0	34	34
2013	3	15	23	1	55	0.249	-0.013	0.781	0.036	0.033	0	52	52.9	65.8	155	156	0	34	33
2013	3	15	23	11	55	0.351	-0.039	0.778	0.039	0.036	0	52.9	53.8	65.4	157	158	0	34	33
2013	3	15	23	21	55	0.217	0.118	0.778	0.039	0.036	0	57.2	57.6	62.8	166	168	0	33	34
2013	3	15	23	31	55	0.207	0.085	0.778	0.036	0.033	0	55.9	56.3	62.8	163	164	0	33	33
2013	3	15	23	41	55	0.249	-0.007	0.774	0.036	0.033	0	55	55.9	63.6	162	164	0	34	34
2013	3	15	23	51	55	0.292	0.105	0.774	0.043	0.039	0	58.5	58.5	59.8	169	169	0	33	33
2013	3	16	0	1	55	0.266	0.026	0.774	0.046	0.046	0	55.5	56.3	63.6	163	165	0	34	34
2013	3	16	0	11	55	0.22	0	0.774	0.036	0.033	0	54.2	54.6	64.5	160	161	0	34	34
2013	3	16	0	21	55	0.262	0.043	0.771	0.036	0.033	0	53.3	53.8	65.8	158	159	0	34	34
2013	3	16	0	31	55	0.279	0	0.771	0.043	0.039	0	52.5	52.9	66.7	156	157	0	34	34
2013	3	16	0	41	55	0.272	0.016	0.771	0.049	0.046	0	53.3	53.8	66.7	158	159	0	34	34
2013	3	16	0	51	55	0.157	0.003	0.768	0.039	0.039	0	54.2	54.6	65.8	160	161	0	34	34
2013	3	16	1	1	55	0.207	-0.02	0.768	0.046	0.043	0	53.3	54.2	66.2	158	160	0	34	34
2013	3	16	1	11	55	0.24	0.03	0.768	0.039	0.036	0	53.3	53.8	66.7	158	159	0	34	34
2013	3	16	1	21	55	0.243	-0.036	0.768	0.036	0.033	0	52.5	52.5	68.4	156	156	0	34	34

Blackrock Return (0208)

Year	Month	Day	Hour	Minute	Second	VelocityX	VelocityY	Level	StdError1	StdError2	StdError3	SNR1	SNR2	SNR3	SignalAmp1	SignalAmp2	SignalAmp3	Noise1	Noise2
2013	3	16	1	31	55	0.217	0.01	0.764	0.039	0.039	0	52.5	52.5	68.8	156	156	0	34	34
2013	3	16	1	41	55	0.338	-0.066	0.764	0.039	0.036	0	52.9	52.5	68.8	156	156	0	33	34
2013	3	16	1	51	55	0.213	-0.003	0.764	0.039	0.039	0	51.2	52	70.1	153	155	0	34	34
2013	3	16	2	1	55	0.302	-0.079	0.764	0.033	0.03	0	51.6	53.3	70.5	154	158	0	34	34
2013	3	16	2	11	55	0.21	0	0.761	0.033	0.03	0	53.8	54.6	70.1	159	161	0	34	34
2013	3	16	2	21	55	0.285	-0.033	0.761	0.039	0.036	0	52	52	70.1	154	155	0	33	34
2013	3	16	2	31	55	0.249	-0.069	0.761	0.039	0.036	0	50.7	51.2	70.5	152	153	0	34	34
2013	3	16	2	41	55	0.243	-0.036	0.761	0.039	0.039	0	50.7	51.2	70.5	152	153	0	34	34
2013	3	16	2	51	55	0.236	-0.089	0.761	0.033	0.03	0	51.6	52.9	71.8	154	157	0	34	34
2013	3	16	3	1	55	0.259	0.023	0.758	0.039	0.039	0	49.9	50.3	71	150	151	0	34	34
2013	3	16	3	11	55	0.203	-0.039	0.758	0.036	0.033	0	50.3	50.3	70.5	151	151	0	34	34
2013	3	16	3	21	55	0.23	-0.062	0.758	0.043	0.039	0	49.9	49.9	70.5	150	150	0	34	34
2013	3	16	3	31	55	0.223	0	0.755	0.039	0.036	0	49.9	50.7	70.1	150	152	0	34	34
2013	3	16	3	41	55	0.246	-0.046	0.755	0.043	0.039	0	50.7	50.7	68.4	152	152	0	34	34
2013	3	16	3	51	55	0.243	-0.108	0.751	0.039	0.036	0	49.9	50.7	68.8	151	152	0	35	34
2013	3	16	4	1	55	0.2	-0.075	0.751	0.033	0.03	0	50.7	52	68.4	153	154	0	35	33
2013	3	16	4	11	55	0.276	-0.049	0.751	0.039	0.036	0	49.9	50.3	68.8	150	151	0	34	34
2013	3	16	4	21	55	0.223	-0.079	0.751	0.039	0.036	0	50.3	50.7	67.9	151	152	0	34	34
2013	3	16	4	31	55	0.194	-0.039	0.751	0.033	0.03	0	52.5	53.8	67.5	156	159	0	34	34
2013	3	16	4	41	55	0.259	-0.131	0.751	0.033	0.03	0	50.7	52	67.5	153	156	0	35	35
2013	3	16	4	51	55	0.226	-0.033	0.748	0.039	0.036	0	50.3	49.9	67.9	151	150	0	34	34
2013	3	16	5	1	55	0.223	0.03	0.748	0.036	0.033	0	50.3	50.3	67.9	151	151	0	34	34
2013	3	16	5	11	55	0.233	-0.01	0.741	0.039	0.036	0	49.5	49.9	67.9	149	150	0	34	34
2013	3	16	5	21	55	0.312	-0.023	0.741	0.039	0.039	0	48.6	49	67.5	148	148	0	35	34
2013	3	16	5	31	55	0.233	-0.069	0.735	0.043	0.039	0	52	52.5	64.5	155	156	0	34	34
2013	3	16	5	41	55	0.217	-0.118	0.735	0.039	0.039	0	49.5	50.3	66.7	150	151	0	35	34
2013	3	16	5	51	55	0.272	-0.085	0.732	0.043	0.039	0	52.5	52.5	64.9	157	157	0	35	35
2013	3	16	6	1	55	0.174	-0.013	0.732	0.039	0.036	0	50.3	50.7	67.1	152	153	0	35	35
2013	3	16	6	11	55	0.236	-0.089	0.732	0.033	0.03	0	49.9	50.3	67.9	150	151	0	34	34
2013	3	16	6	21	55	0.236	-0.082	0.728	0.039	0.036	0	50.7	51.6	67.9	152	154	0	34	34
2013	3	16	6	31	55	0.295	-0.013	0.728	0.036	0.033	0	52.5	52.5	66.2	156	157	0	34	35
2013	3	16	6	41	55	0.282	-0.121	0.728	0.036	0.033	0	51.2	51.2	67.5	154	154	0	35	35
2013	3	16	6	51	55	0.138	0	0.725	0.033	0.03	0	51.6	52	68.4	154	155	0	34	34
2013	3	16	7	1	55	0.105	-0.039	0.725	0.039	0.039	0	50.3	50.7	68.8	151	153	0	34	35
2013	3	16	7	11	55	0.253	-0.075	0.725	0.036	0.033	0	49.5	49.5	70.1	149	150	0	34	35
2013	3	16	7	21	55	0.144	-0.052	0.725	0.036	0.033	0	48.6	48.6	70.1	148	148	0	35	35
2013	3	16	7	31	55	0.249	0.039	0.725	0.039	0.036	0	48.2	48.2	71	146	147	0	34	35
2013	3	16	7	41	55	0.161	0.01	0.725	0.039	0.039	0	47.3	47.7	70.5	145	147	0	35	36
2013	3	16	7	51	55	0.217	-0.092	0.722	0.039	0.039	0	47.7	48.6	71	146	148	0	35	35
2013	3	16	8	1	55	0.167	-0.052	0.722	0.036	0.033	0	48.6	48.6	70.5	147	148	0	34	35
2013	3	16	8	11	55	0.177	-0.02	0.722	0.036	0.033	0	47.7	47.7	71.4	145	146	0	34	35
2013	3	16	8	21	55	0.233	-0.033	0.722	0.039	0.039	0	48.6	49	70.1	147	148	0	34	34
2013	3	16	8	31	55	0.249	-0.036	0.722	0.039	0.036	0	49	49	70.1	149	149	0	35	35
2013	3	16	8	41	55	0.194	-0.01	0.722	0.036	0.033	0	50.3	51.2	69.2	152	153	0	35	34
2013	3	16	8	51	55	0.171	-0.089	0.719	0.039	0.036	0	52.5	52.5	68.4	156	157	0	34	35
2013	3	16	9	1	55	0.141	-0.056	0.719	0.039	0.039	0	52.9	53.8	67.1	158	160	0	35	35

Blackrock Return (0208)

Year	Month	Day	Hour	Minute	Second	VelocityX	VelocityY	Level	StdError1	StdError2	StdError3	SNR1	SNR2	SNR3	SignalAmp1	SignalAmp2	SignalAmp3	Noise1	Noise2
2013	3	16	9	11	55	0.164	-0.079	0.719	0.039	0.039	0	54.2	55	65.4	161	163	0	35	35
2013	3	16	9	21	55	0.18	-0.095	0.719	0.033	0.03	0	55	55.9	66.2	162	165	0	34	35
2013	3	16	9	31	55	0.194	-0.052	0.719	0.033	0.03	0	55	55.5	65.8	162	164	0	34	35
2013	3	16	9	41	55	0.151	0	0.719	0.033	0.03	0	55.5	55.9	65.8	164	165	0	35	35
2013	3	16	9	51	55	0.203	-0.062	0.719	0.033	0.03	0	57.2	58.5	64.1	168	171	0	35	35
2013	3	16	10	1	55	0.112	0.059	0.719	0.039	0.039	0	58.5	59.3	62.8	171	173	0	35	35
2013	3	16	10	11	55	0.187	0.046	0.719	0.039	0.036	0	60.6	61.9	60.6	176	179	0	35	35
2013	3	16	10	21	55	0.233	0.092	0.719	0.039	0.039	0	62.4	64.9	57.6	180	185	0	35	34
2013	3	16	10	31	55	0.226	-0.02	0.719	0.036	0.033	0	63.2	64.5	57.6	181	184	0	34	34
2013	3	16	10	41	55	0.128	0.036	0.719	0.039	0.036	0	64.1	65.4	57.2	184	186	0	35	34
2013	3	16	10	51	55	0.174	0.033	0.719	0.033	0.03	0	64.5	65.8	55.9	185	187	0	35	34
2013	3	16	11	1	55	0.24	0.059	0.715	0.039	0.036	0	65.4	65.8	55.5	186	188	0	34	35
2013	3	16	11	11	55	0.144	0.046	0.719	0.033	0.03	0	65.8	66.2	54.2	188	189	0	35	35
2013	3	16	11	21	55	0.18	0.072	0.719	0.036	0.033	0	66.7	67.1	53.8	190	191	0	35	35
2013	3	16	11	31	55	0.171	0.115	0.719	0.036	0.033	0	66.7	66.7	54.6	190	189	0	35	34
2013	3	16	11	41	55	0.184	0.036	0.719	0.036	0.033	0	67.5	67.5	53.3	191	191	0	34	34
2013	3	16	11	51	55	0.161	0.075	0.719	0.039	0.036	0	67.5	67.9	53.3	192	193	0	35	35
2013	3	16	12	1	55	0.157	0.069	0.719	0.036	0.033	0	68.4	68.8	51.6	193	194	0	34	34
2013	3	16	12	11	55	0.194	0.151	0.719	0.033	0.03	0	68.4	68.4	51.6	193	194	0	34	35
2013	3	16	12	21	55	0.21	0.098	0.719	0.036	0.033	0	68.4	69.2	51.2	194	195	0	35	34
2013	3	16	12	31	55	0.171	0.112	0.719	0.036	0.033	0	69.2	69.2	51.2	195	196	0	34	35
2013	3	16	12	41	55	0.174	0.046	0.719	0.039	0.039	0	69.7	69.7	52	196	196	0	34	34
2013	3	16	12	51	55	0.19	0.098	0.719	0.039	0.039	0	68.8	69.2	49.9	195	196	0	35	35
2013	3	16	13	1	55	0.226	0.066	0.719	0.036	0.033	0	68.8	69.7	50.7	195	197	0	35	35
2013	3	16	13	11	55	0.226	-0.007	0.722	0.036	0.033	0	69.7	69.2	49.9	197	197	0	35	36
2013	3	16	13	21	55	0.194	0.095	0.719	0.036	0.033	0	70.1	70.1	50.3	198	198	0	35	35
2013	3	16	13	31	55	0.22	0.059	0.722	0.039	0.036	0	70.1	70.1	49.9	198	199	0	35	36
2013	3	16	13	41	55	0.131	0.043	0.722	0.033	0.03	0	70.5	70.1	49	200	199	0	36	36
2013	3	16	13	51	55	0.289	0.046	0.722	0.036	0.033	0	71.8	72.2	49	202	203	0	35	35
2013	3	16	14	1	55	0.289	0.033	0.722	0.026	0.023	0	73.1	73.5	48.6	206	207	0	36	36
2013	3	16	14	11	55	0.19	0.075	0.722	0.033	0.03	0	68.4	69.2	55.5	195	197	0	36	36
2013	3	16	14	21	55	0.128	0.089	0.722	0.03	0.026	0	67.5	67.5	55.5	193	193	0	36	36
2013	3	16	14	31	55	0.213	0.026	0.722	0.033	0.03	0	64.9	65.8	56.8	187	189	0	36	36
2013	3	16	14	41	55	0.171	0.075	0.722	0.026	0.023	0	69.2	71	55	197	200	0	36	35
2013	3	16	14	51	55	0.112	0.105	0.722	0.023	0.023	0	68.4	69.7	55	195	198	0	36	36
2013	3	16	15	1	55	0.171	0.066	0.722	0.033	0.03	0	64.5	66.2	56.8	186	189	0	36	35
2013	3	16	15	11	55	0.272	0.079	0.725	0.03	0.026	0	68.8	70.1	56.3	196	198	0	36	35
2013	3	16	15	21	55	0.318	0.108	0.725	0.03	0.026	0	68.8	69.7	54.2	196	198	0	36	36
2013	3	16	15	31	55	0.335	0.046	0.725	0.026	0.023	0	68.4	69.7	49.9	196	198	0	37	36
2013	3	16	15	41	55	0.351	0.056	0.725	0.03	0.03	0	68.4	69.2	54.2	195	198	0	36	37
2013	3	16	15	51	55	0.344	0.016	0.722	0.033	0.03	0	67.9	68.4	43.9	194	195	0	36	36
2013	3	16	16	1	55	0.312	0.062	0.725	0.03	0.026	0	67.5	68.8	51.2	193	196	0	36	36
2013	3	16	16	11	55	0.315	0	0.725	0.033	0.03	0	66.7	67.9	46.4	192	194	0	37	36
2013	3	16	16	21	55	0.328	0.105	0.725	0.036	0.033	0	67.1	67.5	41.7	192	193	0	36	36
2013	3	16	16	31	55	0.305	0.069	0.725	0.03	0.03	0	66.2	66.2	46	190	191	0	36	37
2013	3	16	16	41	55	0.331	0.049	0.725	0.033	0.03	0	65.8	66.2	40	189	190	0	36	36

Blackrock Return (0208)

Year	Month	Day	Hour	Minute	Second	VelocityX	VelocityY	Level	StdError1	StdError2	StdError3	SNR1	SNR2	SNR3	SignalAmp1	SignalAmp2	SignalAmp3	Noise1	Noise2	
2013	3	16	16	16	51	55	0.262	0.007	0.725	0.03	0.03	0	65.4	65.8	46.4	188	189	0	36	36
2013	3	16	17	17	1	55	0.331	0.108	0.725	0.033	0.03	0	64.5	65.4	46	186	188	0	36	36
2013	3	16	17	17	11	55	0.269	0.115	0.725	0.033	0.03	0	65.4	65.8	48.2	188	189	0	36	36
2013	3	16	17	21	55	0.367	0.023	0.725	0.033	0.03	0	64.9	64.9	46	187	187	0	36	36	
2013	3	16	17	31	55	0.203	0.105	0.725	0.033	0.03	0	65.4	65.4	42.1	188	188	0	36	36	
2013	3	16	17	41	55	0.328	0.118	0.722	0.033	0.03	0	65.8	65.8	38.3	189	189	0	36	36	
2013	3	16	17	51	55	0.269	0.121	0.722	0.039	0.036	0	63.6	64.9	37	185	187	0	37	36	
2013	3	16	18	1	55	0.312	0.112	0.725	0.033	0.03	0	64.5	64.5	43.4	186	186	0	36	36	
2013	3	16	18	11	55	0.272	0.105	0.725	0.033	0.03	0	61.1	61.9	47.7	179	180	0	37	36	
2013	3	16	18	21	55	0.213	0.085	0.725	0.033	0.03	0	59.3	59.8	51.2	175	176	0	37	37	
2013	3	16	18	31	55	0.266	0.217	0.728	0.033	0.03	0	57.6	58	59.3	170	171	0	36	36	
2013	3	16	18	41	55	0.308	0.141	0.725	0.033	0.03	0	57.2	57.6	54.2	170	170	0	37	36	
2013	3	16	18	51	55	0.256	0.174	0.725	0.033	0.03	0	55	55.5	62.8	164	165	0	36	36	
2013	3	16	19	1	55	0.246	0.128	0.725	0.033	0.03	0	55.5	55.5	59.8	165	165	0	36	36	
2013	3	16	19	11	55	0.282	0.154	0.725	0.036	0.033	0	53.8	54.2	63.6	160	162	0	35	36	
2013	3	16	19	21	55	0.279	0.095	0.725	0.036	0.033	0	54.2	54.6	61.5	162	163	0	36	36	
2013	3	16	19	31	55	0.23	0.138	0.722	0.039	0.036	0	54.2	54.2	60.2	161	162	0	35	36	
2013	3	16	19	41	55	0.223	0.049	0.722	0.043	0.043	0	52.9	54.2	63.6	158	160	0	35	34	
2013	3	16	19	51	55	0.266	0.079	0.722	0.033	0.03	0	54.2	54.2	65.8	160	160	0	34	34	
2013	3	16	20	1	55	0.207	0.023	0.722	0.033	0.03	0	53.3	53.3	65.4	157	157	0	33	33	
2013	3	16	20	11	55	0.141	0.105	0.722	0.039	0.036	0	52.5	52.5	67.1	154	155	0	32	33	
2013	3	16	20	21	55	0.223	0	0.722	0.033	0.03	0	51.6	52.5	66.7	154	155	0	34	33	
2013	3	16	20	31	55	0.256	0.056	0.722	0.043	0.039	0	52.9	52.5	65.8	155	155	0	32	33	
2013	3	16	20	41	55	0.269	0.059	0.722	0.039	0.036	0	52	52.5	66.7	154	155	0	33	33	
2013	3	16	20	51	55	0.161	0.19	0.722	0.036	0.033	0	54.6	55	64.5	160	161	0	33	33	
2013	3	16	21	1	55	0.207	0.253	0.719	0.036	0.033	0	56.8	57.2	61.9	164	166	0	32	33	
2013	3	16	21	11	55	0.253	0.174	0.719	0.043	0.039	0	55.5	55.5	62.4	162	163	0	33	34	
2013	3	16	21	21	55	0.292	0.059	0.722	0.036	0.033	0	55.9	56.3	63.2	163	164	0	33	33	
2013	3	16	21	31	55	0.223	0.059	0.719	0.036	0.033	0	54.2	55	64.5	160	161	0	34	33	
2013	3	16	21	41	55	0.098	-0.033	0.719	0.039	0.036	0	54.2	54.2	64.9	159	159	0	33	33	
2013	3	16	21	51	55	0.164	-0.033	0.719	0.039	0.039	0	54.2	55.5	63.6	160	161	0	34	32	
2013	3	16	22	1	55	0.22	-0.016	0.719	0.036	0.033	0	52.9	52.9	65.4	157	156	0	34	33	
2013	3	16	22	11	55	0.187	-0.079	0.719	0.039	0.036	0	52.9	52.9	65.4	156	157	0	33	34	
2013	3	16	22	21	55	0.151	-0.098	0.719	0.039	0.036	0	52.9	52.9	65.4	156	156	0	33	33	
2013	3	16	22	31	55	0.203	-0.016	0.719	0.043	0.039	0	52.5	52.5	66.2	156	156	0	34	34	
2013	3	16	22	41	55	0.21	-0.03	0.719	0.039	0.039	0	52	52.9	65.4	155	157	0	34	34	
2013	3	16	22	51	55	0.164	-0.01	0.719	0.036	0.033	0	51.2	51.2	66.7	152	153	0	33	34	
2013	3	16	23	1	55	0.19	-0.059	0.719	0.039	0.036	0	50.7	50.7	67.5	152	152	0	34	34	
2013	3	16	23	11	55	0.18	-0.052	0.719	0.039	0.039	0	51.6	50.7	67.5	153	152	0	33	34	
2013	3	16	23	21	55	0.2	-0.085	0.719	0.039	0.036	0	52	52	66.7	154	154	0	33	33	
2013	3	16	23	31	55	0.184	-0.01	0.719	0.036	0.033	0	52.5	52.5	65.8	156	156	0	34	34	
2013	3	16	23	41	55	0.207	-0.118	0.719	0.036	0.033	0	51.6	51.2	67.5	153	153	0	33	34	
2013	3	16	23	51	55	0.177	-0.089	0.719	0.033	0.03	0	52.5	53.3	66.2	156	158	0	34	34	
2013	3	17	0	1	55	0.157	0.003	0.719	0.039	0.036	0	52	51.6	67.1	154	154	0	33	34	
2013	3	17	0	11	55	0.217	-0.033	0.719	0.033	0.03	0	52.9	53.3	66.7	157	158	0	34	34	
2013	3	17	0	21	55	0.22	-0.016	0.719	0.033	0.03	0	52.9	53.3	67.5	157	158	0	34	34	

Blackrock Return (0208)

Year	Month	Day	Hour	Minute	Second	VelocityX	VelocityY	Level	StdError1	StdError2	StdError3	SNR1	SNR2	SNR3	SignalAmp1	SignalAmp2	SignalAmp3	Noise1	Noise2
2013	3	17	0	31	55	0.23	0.033	0.719	0.033	0.03	0	52.9	52.9	68.4	156	156	0	33	33
2013	3	17	0	41	55	0.171	0	0.715	0.033	0.03	0	52.5	52	68.4	155	155	0	33	34
2013	3	17	0	51	55	0.217	0.01	0.715	0.046	0.046	0	51.2	51.2	66.2	153	153	0	34	34
2013	3	17	1	1	55	0.187	-0.033	0.715	0.039	0.039	0	50.7	50.7	67.1	152	152	0	34	34
2013	3	17	1	11	55	0.197	-0.033	0.715	0.043	0.043	0	51.2	51.6	66.7	153	154	0	34	34
2013	3	17	1	21	55	0.24	-0.043	0.712	0.033	0.03	0	51.2	51.6	66.2	153	154	0	34	34
2013	3	17	1	31	55	0.161	-0.003	0.712	0.036	0.033	0	51.2	51.6	65.8	153	154	0	34	34
2013	3	17	1	41	55	0.125	-0.049	0.709	0.036	0.033	0	51.2	51.6	65.8	153	154	0	34	34
2013	3	17	1	51	55	0.213	-0.082	0.705	0.039	0.036	0	61.5	61.9	55	177	178	0	34	34
2013	3	17	2	1	55	0.21	-0.141	0.702	0.049	0.049	0	57.2	57.6	58.5	167	168	0	34	34
2013	3	17	2	11	55	0.194	-0.072	0.699	0.039	0.036	0	57.6	57.6	59.8	167	168	0	33	34
2013	3	17	2	21	55	0.154	-0.131	0.699	0.043	0.043	0	56.8	56.3	60.6	165	165	0	33	34
2013	3	17	2	31	55	0.194	-0.023	0.696	0.039	0.036	0	53.8	54.2	63.2	159	160	0	34	34
2013	3	17	2	41	55	0.21	-0.066	0.696	0.039	0.039	0	54.2	54.2	63.2	160	160	0	34	34
2013	3	17	2	51	55	0.174	-0.03	0.692	0.039	0.039	0	52	52.9	66.2	155	157	0	34	34
2013	3	17	3	1	55	0.161	-0.059	0.692	0.036	0.033	0	50.3	50.3	67.1	151	152	0	34	35
2013	3	17	3	11	55	0.141	-0.066	0.692	0.043	0.039	0	49.5	49	68.8	149	149	0	34	35
2013	3	17	3	21	55	0.128	-0.069	0.692	0.039	0.036	0	49	49.5	68.8	148	149	0	34	34
2013	3	17	3	31	55	0.223	-0.069	0.689	0.039	0.036	0	48.2	49	69.2	147	149	0	35	35
2013	3	17	3	41	55	0.144	-0.118	0.689	0.039	0.036	0	49	48.6	70.1	148	148	0	34	35
2013	3	17	3	51	55	0.194	-0.095	0.689	0.039	0.036	0	48.6	49.9	70.1	148	150	0	35	34
2013	3	17	4	1	55	0.177	-0.125	0.689	0.039	0.039	0	49.9	49.9	69.7	150	150	0	34	34
2013	3	17	4	11	55	0.056	-0.03	0.689	0.043	0.039	0	48.6	49	70.5	147	148	0	34	34
2013	3	17	4	21	55	0.207	-0.033	0.686	0.036	0.033	0	49	49.5	70.1	148	149	0	34	34
2013	3	17	4	31	55	0.226	-0.069	0.686	0.033	0.03	0	50.3	50.7	69.2	152	152	0	35	34
2013	3	17	4	41	55	0.108	-0.039	0.686	0.039	0.036	0	49.5	49.9	70.1	149	150	0	34	34
2013	3	17	4	51	55	0.177	-0.016	0.686	0.039	0.036	0	49	49	71	148	148	0	34	34
2013	3	17	5	1	55	0.21	-0.049	0.682	0.039	0.036	0	48.6	49	71	147	148	0	34	34
2013	3	17	5	11	55	0.157	0	0.682	0.039	0.039	0	48.6	48.6	71	147	148	0	34	35
2013	3	17	5	21	55	0.157	-0.069	0.682	0.039	0.036	0	49.9	49.5	70.5	151	151	0	35	36
2013	3	17	5	31	55	0.243	-0.125	0.682	0.039	0.039	0	49.9	49.9	70.5	151	151	0	35	35
2013	3	17	5	41	55	0.125	-0.059	0.682	0.039	0.039	0	48.6	49.5	71.4	148	149	0	35	34
2013	3	17	5	51	55	0.135	-0.02	0.682	0.039	0.039	0	48.6	49.5	70.5	148	149	0	35	34
2013	3	17	6	1	55	0.141	-0.02	0.679	0.036	0.033	0	49.5	49.5	69.7	150	149	0	35	34
2013	3	17	6	11	55	0.138	-0.128	0.679	0.033	0.03	0	49.9	50.3	68.8	151	152	0	35	35
2013	3	17	6	21	55	0.167	-0.112	0.676	0.039	0.039	0	50.7	50.7	68.4	152	153	0	34	35
2013	3	17	6	31	55	0.135	-0.036	0.676	0.036	0.033	0	50.3	49.9	69.2	151	151	0	34	35
2013	3	17	6	41	55	0.177	-0.108	0.676	0.039	0.039	0	48.6	49	69.7	147	148	0	34	34
2013	3	17	6	51	55	0.108	-0.036	0.673	0.036	0.033	0	48.2	48.6	68.8	147	148	0	35	35
2013	3	17	7	1	55	0.072	-0.056	0.673	0.039	0.036	0	47.7	47.7	69.2	146	147	0	35	36
2013	3	17	7	11	55	0.203	-0.052	0.673	0.036	0.033	0	47.7	47.7	69.2	145	145	0	34	34
2013	3	17	7	21	55	0.187	-0.046	0.673	0.043	0.043	0	46.9	48.2	68.8	144	146	0	35	34
2013	3	17	7	31	55	0.131	-0.013	0.669	0.039	0.036	0	47.3	47.7	68.8	145	146	0	35	35
2013	3	17	7	41	55	0.203	-0.112	0.669	0.036	0.033	0	47.3	47.3	68.4	144	145	0	34	35
2013	3	17	7	51	55	0.138	-0.112	0.666	0.036	0.033	0	46.9	47.7	67.9	144	145	0	35	34
2013	3	17	8	1	55	0.135	-0.026	0.666	0.036	0.033	0	47.7	47.7	67.1	145	146	0	34	35

Blackrock Return (0208)

Year	Month	Day	Hour	Minute	Second	VelocityX	VelocityY	Level	StdError1	StdError2	StdError3	SNR1	SNR2	SNR3	SignalAmp1	SignalAmp2	SignalAmp3	Noise1	Noise2
2013	3	17	8	11	55	0.171	-0.052	0.659	0.036	0.033	0	46.4	47.3	68.4	143	145	0	35	35
2013	3	17	8	21	55	0.092	-0.049	0.656	0.033	0.03	0	48.2	48.6	67.1	147	148	0	35	35
2013	3	17	8	31	55	0.102	0.013	0.653	0.036	0.033	0	48.6	49	66.7	148	149	0	35	35
2013	3	17	8	41	55	0.102	0.003	0.653	0.036	0.033	0	49.9	49.9	66.2	151	151	0	35	35
2013	3	17	8	51	55	0.157	-0.023	0.65	0.039	0.036	0	51.2	52	64.9	154	156	0	35	35
2013	3	17	9	1	55	0.121	-0.036	0.65	0.039	0.036	0	51.6	52.5	64.9	155	156	0	35	34
2013	3	17	9	11	55	0.121	-0.052	0.65	0.033	0.03	0	52.5	52.9	64.9	157	158	0	35	35
2013	3	17	9	21	55	0.085	-0.03	0.65	0.039	0.039	0	53.8	53.8	62.8	159	159	0	34	34
2013	3	17	9	31	55	0.223	-0.016	0.65	0.036	0.033	0	53.8	54.6	64.5	159	161	0	34	34
2013	3	17	9	41	55	0.148	0.049	0.65	0.033	0.03	0	53.3	53.3	64.9	158	159	0	34	35
2013	3	17	9	51	55	0.194	0.026	0.65	0.039	0.036	0	53.3	54.2	64.9	159	161	0	35	35
2013	3	17	10	1	55	0.043	-0.003	0.653	0.036	0.033	0	55	55	64.1	162	163	0	34	35
2013	3	17	10	11	55	0.171	0.046	0.659	0.033	0.03	0	55.5	57.2	62.4	164	168	0	35	35
2013	3	17	10	21	55	0.171	0.01	0.669	0.036	0.033	0	56.8	58	61.9	167	169	0	35	34
2013	3	17	10	31	55	0.148	0.016	0.673	0.033	0.03	0	57.6	58.5	62.8	169	171	0	35	35
2013	3	17	10	41	55	0.121	0	0.679	0.033	0.03	0	57.6	58.9	64.1	169	172	0	35	35
2013	3	17	10	51	55	0.171	0.033	0.682	0.036	0.033	0	59.3	59.8	62.8	172	174	0	34	35
2013	3	17	11	1	55	0.217	-0.046	0.689	0.033	0.03	0	59.3	59.8	59.8	173	174	0	35	35
2013	3	17	11	11	55	0.23	0.007	0.709	0.033	0.03	0	60.2	61.1	59.3	174	177	0	34	35
2013	3	17	11	21	55	0.21	0.075	0.719	0.033	0.03	0	60.6	61.9	60.6	176	179	0	35	35
2013	3	17	11	31	55	0.141	0.102	0.725	0.039	0.036	0	61.1	61.9	59.8	176	179	0	34	35
2013	3	17	11	41	55	0.22	0.066	0.732	0.033	0.03	0	61.1	62.8	56.3	177	180	0	35	34
2013	3	17	11	51	55	0.259	0.085	0.745	0.033	0.03	0	61.9	62.8	58	179	181	0	35	35
2013	3	17	12	1	55	0.253	0.112	0.758	0.033	0.03	0	62.4	63.6	58	180	183	0	35	35
2013	3	17	12	11	55	0.167	0	0.761	0.039	0.036	0	62.4	63.6	58	180	182	0	35	34
2013	3	17	12	21	55	0.246	0.105	0.764	0.036	0.033	0	63.6	65.4	53.8	183	186	0	35	34
2013	3	17	12	31	55	0.262	0.092	0.774	0.036	0.033	0	64.5	65.4	54.2	184	186	0	34	34
2013	3	17	12	41	55	0.312	0.148	0.784	0.036	0.033	0	65.8	66.2	51.6	187	189	0	34	35
2013	3	17	12	51	55	0.279	0.072	0.794	0.036	0.033	0	65.4	66.2	54.2	186	188	0	34	34
2013	3	17	13	1	55	0.285	0.013	0.801	0.033	0.03	0	65.4	66.2	54.2	187	189	0	35	35
2013	3	17	13	11	55	0.276	0.033	0.804	0.036	0.033	0	65.4	66.7	55.9	187	190	0	35	35
2013	3	17	13	21	55	0.338	0.092	0.807	0.033	0.03	0	65.8	66.7	54.6	188	190	0	35	35
2013	3	17	13	31	55	0.335	0.049	0.81	0.039	0.036	0	66.2	67.5	54.6	189	192	0	35	35
2013	3	17	13	41	55	0.44	0.154	0.817	0.033	0.033	0	67.1	68.8	52.9	192	195	0	36	35
2013	3	17	13	51	55	0.312	0.092	0.827	0.036	0.033	0	66.7	67.9	53.3	191	194	0	36	36
2013	3	17	14	1	55	0.354	0.059	0.833	0.036	0.033	0	67.1	68.4	53.3	191	194	0	35	35
2013	3	17	14	11	55	0.41	0.089	0.837	0.036	0.033	0	66.2	67.9	55	190	193	0	36	35
2013	3	17	14	21	55	0.331	0.033	0.84	0.033	0.03	0	66.2	67.5	53.3	190	193	0	36	36
2013	3	17	14	31	55	0.423	0.092	0.84	0.036	0.033	0	65.8	67.5	55.5	189	193	0	36	36
2013	3	17	14	41	55	0.44	0.046	0.843	0.036	0.033	0	65.8	66.7	54.6	189	190	0	36	35
2013	3	17	14	51	55	0.364	0.059	0.843	0.033	0.03	0	65.8	67.1	54.6	189	192	0	36	36
2013	3	17	15	1	55	0.322	0.128	0.846	0.033	0.03	0	64.9	65.8	54.6	187	189	0	36	36
2013	3	17	15	11	55	0.404	0.072	0.846	0.036	0.033	0	65.4	66.2	55	188	190	0	36	36
2013	3	17	15	21	55	0.42	0.052	0.85	0.036	0.033	0	67.1	68.4	52.5	193	195	0	37	36
2013	3	17	15	31	55	0.325	0.01	0.85	0.033	0.03	0	67.1	67.9	52.9	192	195	0	36	37
2013	3	17	15	41	55	0.472	0.164	0.85	0.039	0.036	0	65.4	66.7	53.8	189	192	0	37	37

Blackrock Return (0208)

Year	Month	Day	Hour	Minute	Second	VelocityX	VelocityY	Level	StdError1	StdError2	StdError3	SNR1	SNR2	SNR3	SignalAmp1	SignalAmp2	SignalAmp3	Noise1	Noise2
2013	3	17	15	51	55	0.384	0.007	0.85	0.036	0.033	0	66.7	67.1	54.2	191	192	0	36	36
2013	3	17	16	1	55	0.423	0.043	0.85	0.039	0.036	0	66.2	67.5	54.2	190	193	0	36	36
2013	3	17	16	11	55	0.387	0.069	0.85	0.039	0.036	0	65.4	65.8	54.6	188	189	0	36	36
2013	3	17	16	21	55	0.335	0.121	0.853	0.036	0.033	0	64.5	65.4	55.5	186	188	0	36	36
2013	3	17	16	31	55	0.387	-0.033	0.853	0.043	0.039	0	63.6	64.9	57.2	184	187	0	36	36
2013	3	17	16	41	55	0.354	0	0.853	0.039	0.036	0	63.6	64.5	56.3	184	186	0	36	36
2013	3	17	16	51	55	0.4	0.03	0.853	0.039	0.039	0	62.8	63.6	58.9	182	184	0	36	36
2013	3	17	17	1	55	0.285	0.033	0.853	0.036	0.033	0	61.5	62.4	58	179	181	0	36	36
2013	3	17	17	11	55	0.42	0.036	0.853	0.033	0.03	0	60.6	61.5	60.2	177	179	0	36	36
2013	3	17	17	21	55	0.374	0.026	0.853	0.039	0.039	0	62.4	63.2	56.3	182	184	0	37	37
2013	3	17	17	31	55	0.499	0.082	0.853	0.043	0.039	0	61.9	61.9	59.3	180	181	0	36	37
2013	3	17	17	41	55	0.407	0.069	0.853	0.039	0.036	0	58.9	60.2	62.4	174	176	0	37	36
2013	3	17	17	51	55	0.358	-0.003	0.853	0.043	0.039	0	58	58	62.8	171	172	0	36	37
2013	3	17	18	1	55	0.354	0.095	0.85	0.039	0.036	0	58	58	62.8	171	171	0	36	36
2013	3	17	18	11	55	0.276	0.075	0.85	0.039	0.036	0	57.2	58.5	62.4	170	172	0	37	36
2013	3	17	18	21	55	0.413	0.151	0.85	0.036	0.033	0	58	58	62.4	171	171	0	36	36
2013	3	17	18	31	55	0.361	0.069	0.85	0.039	0.039	0	56.8	56.8	64.1	168	169	0	36	37
2013	3	17	18	41	55	0.404	0.187	0.85	0.036	0.033	0	55	55	65.4	164	164	0	36	36
2013	3	17	18	51	55	0.397	0.023	0.85	0.036	0.033	0	54.2	55.9	66.2	163	165	0	37	35
2013	3	17	19	1	55	0.4	0.207	0.846	0.036	0.033	0	53.8	55	66.7	161	163	0	36	35
2013	3	17	19	11	55	0.384	0.092	0.846	0.039	0.039	0	53.3	53.8	67.9	160	161	0	36	36
2013	3	17	19	21	55	0.289	0.161	0.846	0.039	0.036	0	53.3	53.8	67.9	159	160	0	35	35
2013	3	17	19	31	55	0.354	0.013	0.846	0.039	0.039	0	60.2	60.6	61.1	175	176	0	35	35
2013	3	17	19	41	55	0.338	0.036	0.846	0.039	0.039	0	60.6	61.1	62.4	175	176	0	34	34
2013	3	17	19	51	55	0.436	0	0.846	0.049	0.049	0	58	58.9	64.5	169	170	0	34	33
2013	3	17	20	1	55	0.417	0.115	0.846	0.043	0.039	0	58	58.9	64.1	169	170	0	34	33
2013	3	17	20	11	55	0.322	0.02	0.846	0.039	0.036	0	56.3	56.8	65.4	165	166	0	34	34
2013	3	17	20	21	55	0.335	0.01	0.846	0.039	0.039	0	55.9	55.5	67.1	163	163	0	33	34
2013	3	17	20	31	55	0.384	0.059	0.843	0.039	0.036	0	53.8	54.2	69.2	159	160	0	34	34
2013	3	17	20	41	55	0.371	0.039	0.843	0.043	0.039	0	53.8	53.3	68.4	158	158	0	33	34
2013	3	17	20	51	55	0.404	-0.039	0.843	0.039	0.036	0	53.3	52.9	69.2	158	157	0	34	34
2013	3	17	21	1	55	0.42	-0.026	0.843	0.039	0.039	0	52.9	52.9	70.1	157	157	0	34	34
2013	3	17	21	11	55	0.397	0.079	0.843	0.039	0.036	0	53.3	52.9	69.7	157	157	0	33	34
2013	3	17	21	21	55	0.305	0.049	0.843	0.043	0.039	0	52	52.5	70.5	155	155	0	34	33
2013	3	17	21	31	55	0.305	-0.016	0.843	0.036	0.033	0	51.6	52	71	153	155	0	33	34
2013	3	17	21	41	55	0.367	-0.02	0.843	0.039	0.039	0	50.7	51.6	71	152	153	0	34	33
2013	3	17	21	51	55	0.325	-0.013	0.843	0.039	0.036	0	51.6	51.6	71.4	154	154	0	34	34
2013	3	17	22	1	55	0.377	0.016	0.843	0.049	0.046	0	50.7	51.6	70.5	152	154	0	34	34
2013	3	17	22	11	55	0.404	-0.059	0.843	0.043	0.039	0	53.3	54.6	68.8	158	159	0	34	32
2013	3	17	22	21	55	0.367	-0.016	0.843	0.036	0.033	0	51.6	51.6	71	153	153	0	33	33
2013	3	17	22	31	55	0.443	0.052	0.843	0.043	0.039	0	55	55.9	67.1	162	163	0	34	33
2013	3	17	22	41	55	0.335	0	0.84	0.039	0.036	0	53.3	52.9	67.5	157	157	0	33	34
2013	3	17	22	51	55	0.305	-0.016	0.84	0.043	0.039	0	54.6	55	66.7	161	162	0	34	34
2013	3	17	23	1	55	0.394	0.026	0.84	0.046	0.043	0	55	55.5	66.7	162	162	0	34	33
2013	3	17	23	11	55	0.361	0	0.84	0.039	0.036	0	54.2	54.6	67.9	159	160	0	33	33
2013	3	17	23	21	55	0.335	0.098	0.84	0.043	0.039	0	52.5	52.5	67.1	156	156	0	34	34

Blackrock Return (0208)

Year	Month	Day	Hour	Minute	Second	VelocityX	VelocityY	Level	StdError1	StdError2	StdError3	SNR1	SNR2	SNR3	SignalAmp1	SignalAmp2	SignalAmp3	Noise1	Noise2
2013	3	17	23	31	55	0.344	0.046	0.84	0.039	0.039	0	53.3	53.8	67.1	158	159	0	34	34
2013	3	17	23	41	55	0.4	0.03	0.84	0.036	0.033	0	52.5	53.3	69.2	157	158	0	35	34
2013	3	17	23	51	55	0.427	-0.049	0.84	0.039	0.039	0	52.5	52.5	70.1	156	156	0	34	34
2013	3	18	0	1	55	0.361	0.056	0.84	0.039	0.036	0	50.7	51.2	69.7	151	153	0	33	34
2013	3	18	0	11	55	0.354	0.02	0.84	0.043	0.043	0	51.2	51.2	70.1	153	153	0	34	34
2013	3	18	0	21	55	0.315	-0.026	0.837	0.033	0.03	0	52	52.9	66.2	155	157	0	34	34
2013	3	18	0	31	55	0.364	-0.059	0.837	0.039	0.036	0	53.3	53.8	66.2	158	159	0	34	34
2013	3	18	0	41	55	0.325	-0.02	0.84	0.043	0.039	0	51.6	52	69.7	155	155	0	35	34
2013	3	18	0	51	55	0.308	-0.085	0.84	0.036	0.033	0	52	52.9	67.9	156	157	0	35	34
2013	3	18	1	1	55	0.354	0.03	0.84	0.046	0.043	0	51.6	51.6	70.1	154	154	0	34	34
2013	3	18	1	11	55	0.318	-0.112	0.84	0.036	0.033	0	50.7	51.2	70.1	152	153	0	34	34
2013	3	18	1	21	55	0.387	0.049	0.84	0.039	0.039	0	51.2	51.6	71	153	154	0	34	34
2013	3	18	1	31	55	0.344	0	0.84	0.039	0.039	0	50.7	51.2	69.7	153	153	0	35	34
2013	3	18	1	41	55	0.348	-0.01	0.84	0.039	0.036	0	49.9	50.3	70.1	150	151	0	34	34
2013	3	18	1	51	55	0.325	-0.069	0.84	0.039	0.039	0	50.7	51.6	71.4	152	154	0	34	34
2013	3	18	2	1	55	0.423	-0.069	0.84	0.039	0.036	0	51.2	52.5	71.4	154	156	0	35	34
2013	3	18	2	11	55	0.338	-0.036	0.84	0.046	0.043	0	52.5	51.6	69.7	155	155	0	33	35
2013	3	18	2	21	55	0.338	-0.016	0.84	0.039	0.036	0	50.7	51.6	71.4	152	154	0	34	34
2013	3	18	2	31	55	0.377	-0.013	0.837	0.039	0.039	0	50.3	50.3	71.4	152	151	0	35	34
2013	3	18	2	41	55	0.384	-0.046	0.837	0.043	0.039	0	50.7	51.2	71.4	152	153	0	34	34
2013	3	18	2	51	55	0.371	-0.089	0.837	0.043	0.039	0	50.3	50.7	71.4	151	152	0	34	34
2013	3	18	3	1	55	0.328	-0.056	0.837	0.036	0.033	0	50.7	51.2	71.4	152	153	0	34	34
2013	3	18	3	11	55	0.302	-0.095	0.837	0.039	0.036	0	49.9	50.3	71.4	150	151	0	34	34
2013	3	18	3	21	55	0.397	-0.115	0.837	0.039	0.036	0	51.2	51.6	71.4	153	154	0	34	34
2013	3	18	3	31	55	0.344	-0.092	0.837	0.046	0.043	0	50.3	50.7	71.4	151	153	0	34	35
2013	3	18	3	41	55	0.331	-0.059	0.837	0.039	0.039	0	49.9	50.7	71.8	150	152	0	34	34
2013	3	18	3	51	55	0.315	-0.026	0.833	0.043	0.039	0	50.3	50.3	72.7	151	151	0	34	34
2013	3	18	4	1	55	0.331	-0.03	0.833	0.036	0.033	0	50.7	49.9	72.2	151	151	0	33	35
2013	3	18	4	11	55	0.348	-0.062	0.833	0.043	0.039	0	49.9	50.3	72.2	151	151	0	35	34
2013	3	18	4	21	55	0.315	-0.01	0.833	0.039	0.036	0	49.5	49.9	71.8	149	151	0	34	35
2013	3	18	4	31	55	0.315	-0.141	0.833	0.039	0.039	0	49.9	50.7	71.8	151	152	0	35	34
2013	3	18	4	41	55	0.262	-0.023	0.833	0.036	0.033	0	50.3	51.2	70.5	152	153	0	35	34
2013	3	18	4	51	55	0.354	-0.072	0.833	0.039	0.036	0	50.7	50.7	70.5	152	153	0	34	35
2013	3	18	5	1	55	0.387	-0.089	0.833	0.039	0.036	0	49.9	50.3	71	151	152	0	35	35
2013	3	18	5	11	55	0.394	-0.075	0.833	0.039	0.036	0	50.3	50.3	71.4	151	151	0	34	34
2013	3	18	5	21	55	0.331	-0.007	0.833	0.043	0.039	0	49.9	50.3	72.2	151	152	0	35	35
2013	3	18	5	31	55	0.305	0	0.833	0.039	0.039	0	50.3	51.6	71.4	152	154	0	35	34
2013	3	18	5	41	55	0.341	-0.046	0.833	0.033	0.03	0	49.5	49.5	71.4	149	150	0	34	35
2013	3	18	5	51	55	0.344	-0.059	0.833	0.039	0.039	0	48.6	49.5	72.7	148	150	0	35	35
2013	3	18	6	1	55	0.292	-0.095	0.83	0.039	0.039	0	49	49.9	71.4	149	151	0	35	35
2013	3	18	6	11	55	0.325	0	0.83	0.046	0.043	0	49.5	49.5	71	150	150	0	35	35
2013	3	18	6	21	55	0.351	-0.043	0.83	0.036	0.033	0	50.3	50.3	71	152	152	0	35	35
2013	3	18	6	31	55	0.269	-0.125	0.83	0.039	0.036	0	52	52.5	69.2	155	156	0	34	34
2013	3	18	6	41	55	0.358	-0.082	0.83	0.039	0.036	0	49.9	49.9	72.2	150	151	0	34	35
2013	3	18	6	51	55	0.387	-0.043	0.83	0.036	0.033	0	50.3	50.3	71.4	151	152	0	34	35
2013	3	18	7	1	55	0.312	-0.128	0.83	0.036	0.033	0	50.3	49.9	72.2	151	151	0	34	35

Blackrock Return (0208)

Year	Month	Day	Hour	Minute	Second	VelocityX	VelocityY	Level	StdError1	StdError2	StdError3	SNR1	SNR2	SNR3	SignalAmp1	SignalAmp2	SignalAmp3	Noise1	Noise2
2013	3	18	7	11	55	0.361	-0.043	0.83	0.036	0.033	0	47.7	48.2	73.1	146	147	0	35	35
2013	3	18	7	21	55	0.289	-0.085	0.83	0.036	0.033	0	47.7	48.2	74	146	147	0	35	35
2013	3	18	7	31	55	0.325	-0.115	0.83	0.039	0.036	0	47.7	47.7	74	145	146	0	34	35
2013	3	18	7	41	55	0.348	-0.046	0.83	0.043	0.039	0	46.9	47.7	74.4	144	146	0	35	35
2013	3	18	7	51	55	0.384	-0.03	0.83	0.043	0.039	0	46.9	46.9	74.4	143	144	0	34	35
2013	3	18	8	1	55	0.443	0.007	0.83	0.043	0.039	0	46	47.3	74.8	142	144	0	35	34
2013	3	18	8	11	55	0.289	-0.03	0.83	0.039	0.039	0	47.3	46.9	74.8	144	145	0	34	36
2013	3	18	8	21	55	0.322	-0.043	0.83	0.049	0.046	0	47.3	47.7	74	145	146	0	35	35
2013	3	18	8	31	55	0.312	-0.036	0.83	0.039	0.036	0	47.3	48.2	74	145	146	0	35	34
2013	3	18	8	41	55	0.364	-0.036	0.83	0.039	0.039	0	55	55.5	68.4	162	164	0	34	35
2013	3	18	8	51	55	0.292	-0.089	0.83	0.036	0.033	0	57.2	58	65.4	168	170	0	35	35
2013	3	18	9	1	55	0.318	0	0.83	0.039	0.036	0	53.8	54.2	70.1	160	161	0	35	35
2013	3	18	9	11	55	0.328	-0.095	0.83	0.046	0.043	0	58	58.9	64.9	170	172	0	35	35
2013	3	18	9	21	55	0.381	-0.039	0.83	0.039	0.039	0	57.2	58	66.2	168	170	0	35	35
2013	3	18	9	31	55	0.377	-0.01	0.83	0.033	0.03	0	58	58	64.9	169	170	0	34	35
2013	3	18	9	41	55	0.354	0	0.83	0.039	0.039	0	55.9	56.3	67.5	165	166	0	35	35
2013	3	18	9	51	55	0.361	-0.02	0.83	0.033	0.03	0	54.6	55	68.4	162	164	0	35	36
2013	3	18	10	1	55	0.338	-0.092	0.83	0.036	0.033	0	54.2	54.6	68.8	161	162	0	35	35
2013	3	18	10	11	55	0.354	-0.052	0.83	0.039	0.039	0	55	55.5	67.5	163	164	0	35	35
2013	3	18	10	21	55	0.338	-0.059	0.83	0.033	0.03	0	55	55.9	67.9	163	165	0	35	35
2013	3	18	10	31	55	0.325	-0.082	0.83	0.039	0.039	0	55	55.9	68.4	162	164	0	34	34
2013	3	18	10	41	55	0.328	-0.079	0.83	0.036	0.033	0	58.9	59.3	66.2	171	173	0	34	35
2013	3	18	10	51	55	0.315	-0.023	0.83	0.033	0.03	0	58	58.5	66.2	170	172	0	35	36
2013	3	18	11	1	55	0.312	-0.079	0.83	0.043	0.039	0	58	58.9	66.7	169	172	0	34	35
2013	3	18	11	11	55	0.331	-0.049	0.827	0.039	0.039	0	58	59.3	64.5	170	172	0	35	34
2013	3	18	11	21	55	0.295	-0.023	0.827	0.033	0.03	0	59.3	60.6	64.9	172	176	0	34	35
2013	3	18	11	31	55	0.39	-0.039	0.827	0.033	0.03	0	58.9	60.2	63.2	172	175	0	35	35
2013	3	18	11	41	55	0.358	-0.013	0.83	0.033	0.03	0	60.2	61.5	64.1	175	178	0	35	35
2013	3	18	11	51	55	0.377	0.049	0.827	0.033	0.03	0	59.8	60.6	62.4	174	176	0	35	35
2013	3	18	12	1	55	0.299	0.026	0.827	0.033	0.03	0	60.6	61.9	61.9	176	179	0	35	35
2013	3	18	12	11	55	0.381	0.089	0.827	0.033	0.03	0	61.1	62.8	59.8	177	180	0	35	34
2013	3	18	12	21	55	0.371	0.013	0.827	0.033	0.03	0	62.8	63.6	58.9	181	183	0	35	35
2013	3	18	12	31	55	0.338	0	0.827	0.039	0.039	0	63.6	64.1	58	182	184	0	34	35
2013	3	18	12	41	55	0.285	0.062	0.827	0.033	0.03	0	63.2	64.1	58	182	184	0	35	35
2013	3	18	12	51	55	0.374	0.075	0.827	0.036	0.033	0	63.6	64.5	56.8	182	185	0	34	35
2013	3	18	13	1	55	0.351	0.108	0.827	0.036	0.033	0	64.5	65.4	56.8	184	187	0	34	35
2013	3	18	13	11	55	0.285	0.066	0.823	0.036	0.033	0	64.9	65.4	54.6	185	187	0	34	35
2013	3	18	13	21	55	0.371	0.148	0.823	0.039	0.039	0	64.9	66.7	54.2	186	189	0	35	34
2013	3	18	13	31	55	0.282	0.135	0.823	0.036	0.033	0	64.5	64.9	54.2	185	187	0	35	36
2013	3	18	13	41	55	0.374	0.108	0.82	0.033	0.03	0	64.9	66.2	49.5	186	189	0	35	35
2013	3	18	13	51	55	0.367	0.046	0.82	0.036	0.033	0	65.4	66.7	49.5	187	191	0	35	36
2013	3	18	14	1	55	0.354	0.092	0.82	0.036	0.033	0	65.8	67.5	53.3	188	191	0	35	34
2013	3	18	14	11	55	0.344	0.089	0.817	0.033	0.03	0	66.2	67.1	53.8	189	191	0	35	35
2013	3	18	14	21	55	0.394	0.052	0.814	0.039	0.036	0	65.8	66.7	50.3	189	190	0	36	35
2013	3	18	14	31	55	0.351	0.049	0.817	0.039	0.036	0	67.1	67.5	51.6	191	192	0	35	35
2013	3	18	14	41	55	0.394	0.043	0.814	0.033	0.03	0	66.7	67.5	53.3	190	193	0	35	36

Blackrock Return (0208)

Year	Month	Day	Hour	Minute	Second	VelocityX	VelocityY	Level	StdError1	StdError2	StdError3	SNR1	SNR2	SNR3	SignalAmp1	SignalAmp2	SignalAmp3	Noise1	Noise2
2013	3	18	14	51	55	0.384	0.112	0.81	0.043	0.043	0	66.2	67.9	48.2	190	193	0	36	35
2013	3	18	15	1	55	0.341	0.131	0.81	0.039	0.036	0	66.7	67.5	43.9	190	193	0	35	36
2013	3	18	15	11	55	0.344	0.085	0.814	0.036	0.033	0	66.2	67.5	48.6	191	193	0	37	36
2013	3	18	15	21	55	0.305	0.089	0.814	0.036	0.033	0	66.2	67.5	52	190	193	0	36	36
2013	3	18	15	31	55	0.341	0.095	0.814	0.033	0.03	0	65.8	67.1	52.5	189	192	0	36	36
2013	3	18	15	41	55	0.344	0.069	0.81	0.036	0.033	0	65.8	67.1	52.5	189	192	0	36	36
2013	3	18	15	51	55	0.351	0.2	0.817	0.039	0.039	0	77	77.4	38.7	215	215	0	36	35
2013	3	18	16	1	55	0.322	0.102	0.817	0.036	0.033	0	73.5	74	40.9	207	208	0	36	36
2013	3	18	16	11	55	0.387	0.033	0.814	0.039	0.036	0	71	70.5	45.6	201	201	0	36	37
2013	3	18	16	21	55	0.4	0.046	0.814	0.039	0.039	0	67.9	68.8	49	194	196	0	36	36
2013	3	18	16	31	55	0.338	0.033	0.814	0.033	0.03	0	67.5	67.9	50.7	193	194	0	36	36
2013	3	18	16	41	55	0.42	0.056	0.817	0.036	0.033	0	65.8	66.2	53.8	189	191	0	36	37
2013	3	18	16	51	55	0.308	0.02	0.817	0.036	0.033	0	65.4	64.9	54.6	188	188	0	36	37
2013	3	18	17	1	55	0.335	0.075	0.814	0.036	0.033	0	64.5	65.4	52.5	186	188	0	36	36
2013	3	18	17	11	55	0.348	0.007	0.814	0.039	0.036	0	60.2	61.1	60.2	176	178	0	36	36
2013	3	18	17	21	55	0.361	0.075	0.817	0.033	0.03	0	60.6	60.6	59.8	177	177	0	36	36
2013	3	18	17	31	55	0.289	0.121	0.814	0.039	0.036	0	58.9	58.9	59.3	173	173	0	36	36
2013	3	18	17	41	55	0.344	0.016	0.814	0.036	0.033	0	58.5	58.9	59.8	173	173	0	37	36
2013	3	18	17	51	55	0.335	0	0.814	0.039	0.039	0	57.2	57.6	62.8	170	170	0	37	36
2013	3	18	18	1	55	0.351	0.016	0.814	0.02	0.016	0	55.9	55.9	63.6	166	166	0	36	36
2013	3	18	18	11	55	0.374	0.066	0.814	0.039	0.036	0	54.2	55	65.4	163	164	0	37	36
2013	3	18	18	21	55	0.276	0.049	0.814	0.036	0.033	0	57.6	58	61.9	170	171	0	36	36
2013	3	18	18	31	55	0.289	0.033	0.814	0.039	0.036	0	55	55.9	64.9	164	166	0	36	36
2013	3	18	18	41	55	0.289	0.059	0.814	0.033	0.03	0	54.2	55.5	65.4	162	165	0	36	36
2013	3	18	18	51	55	0.295	0.098	0.81	0.039	0.036	0	52.9	55	66.7	159	164	0	36	36
2013	3	18	19	1	55	0.351	0.062	0.81	0.039	0.036	0	52	53.8	66.7	157	161	0	36	36
2013	3	18	19	11	55	0.246	0.135	0.81	0.033	0.03	0	52	52.5	67.1	156	158	0	35	36
2013	3	18	19	21	55	0.269	0.062	0.81	0.033	0.03	0	51.2	52.5	67.1	155	158	0	36	36
2013	3	18	19	31	55	0.312	0.03	0.81	0.036	0.033	0	51.6	52	67.1	156	157	0	36	36
2013	3	18	19	41	55	0.295	0.069	0.81	0.039	0.036	0	53.8	54.6	66.2	161	162	0	36	35
2013	3	18	19	51	55	0.302	0	0.81	0.039	0.036	0	58	58.5	61.5	171	171	0	36	35
2013	3	18	20	1	55	0.315	0.079	0.81	0.036	0.033	0	55.9	57.2	63.6	166	168	0	36	35
2013	3	18	20	11	55	0.302	0.066	0.81	0.039	0.039	0	53.8	56.3	67.1	160	165	0	35	34
2013	3	18	20	21	55	0.23	0.128	0.81	0.039	0.036	0	53.8	57.2	67.1	159	167	0	34	34
2013	3	18	20	31	55	0.285	0.03	0.81	0.039	0.039	0	52.9	54.6	67.9	157	160	0	34	33
2013	3	18	20	41	55	0.315	0.098	0.81	0.036	0.033	0	52	53.8	68.4	155	159	0	34	34
2013	3	18	20	51	55	0.322	-0.01	0.81	0.036	0.033	0	52	53.3	67.9	155	159	0	34	35
2013	3	18	21	1	55	0.328	0.069	0.81	0.046	0.043	0	51.6	53.3	68.4	154	158	0	34	34
2013	3	18	21	11	55	0.249	0.013	0.81	0.039	0.039	0	51.2	53.3	67.9	154	157	0	35	33
2013	3	18	21	21	55	0.217	0.013	0.81	0.039	0.039	0	51.2	52.5	68.4	153	157	0	34	35
2013	3	18	21	31	55	0.295	-0.023	0.81	0.036	0.033	0	50.7	52.9	67.9	152	156	0	34	33
2013	3	18	21	41	55	0.322	0.036	0.81	0.036	0.033	0	51.2	52.9	67.9	152	156	0	33	33
2013	3	18	21	51	55	0.246	0	0.81	0.036	0.033	0	50.7	52	68.4	152	155	0	34	34
2013	3	18	22	1	55	0.374	-0.039	0.81	0.039	0.036	0	51.6	52.5	67.5	153	156	0	33	34
2013	3	18	22	11	55	0.249	0.013	0.81	0.036	0.033	0	51.6	52.5	67.1	154	156	0	34	34
2013	3	18	22	21	55	0.194	0.066	0.81	0.043	0.039	0	50.7	51.6	67.5	152	154	0	34	34

Blackrock Return (0208)

Year	Month	Day	Hour	Minute	Second	VelocityX	VelocityY	Level	StdError1	StdError2	StdError3	SNR1	SNR2	SNR3	SignalAmp1	SignalAmp2	SignalAmp3	Noise1	Noise2
2013	3	18	22	31	55	0.19	-0.033	0.81	0.039	0.039	0	50.7	52	68.8	152	154	0	34	33
2013	3	18	22	41	55	0.279	0.007	0.81	0.039	0.036	0	51.6	52	67.9	154	155	0	34	34
2013	3	18	22	51	55	0.269	0	0.81	0.033	0.03	0	52.9	53.3	67.1	157	158	0	34	34
2013	3	18	23	1	55	0.331	0.036	0.807	0.033	0.03	0	50.7	52.5	68.4	153	156	0	35	34
2013	3	18	23	11	55	0.289	-0.02	0.807	0.046	0.043	0	52	52	68.4	154	155	0	33	34
2013	3	18	23	21	55	0.305	0.026	0.81	0.043	0.039	0	51.2	51.2	67.5	153	153	0	34	34
2013	3	18	23	31	55	0.308	0.01	0.81	0.039	0.039	0	50.3	50.7	68.4	151	152	0	34	34
2013	3	18	23	41	55	0.348	-0.036	0.81	0.049	0.049	0	51.2	50.3	67.9	152	151	0	33	34
2013	3	18	23	51	55	0.299	-0.066	0.81	0.039	0.039	0	49.9	50.3	69.2	150	151	0	34	34
2013	3	19	0	1	55	0.377	-0.033	0.81	0.036	0.033	0	50.3	50.7	68.8	151	152	0	34	34
2013	3	19	0	11	55	0.279	-0.013	0.807	0.039	0.039	0	50.7	51.2	67.9	152	153	0	34	34
2013	3	19	0	21	55	0.226	0	0.807	0.036	0.033	0	50.7	50.7	69.2	151	152	0	33	34
2013	3	19	0	31	55	0.328	-0.016	0.807	0.046	0.043	0	50.7	50.7	69.2	152	152	0	34	34
2013	3	19	0	41	55	0.308	-0.013	0.807	0.039	0.036	0	49.5	50.3	68.8	150	151	0	35	34
2013	3	19	0	51	55	0.341	-0.062	0.804	0.039	0.036	0	54.6	55.9	63.2	161	163	0	34	33
2013	3	19	1	1	55	0.249	0	0.807	0.039	0.039	0	52.9	53.8	64.9	157	159	0	34	34
2013	3	19	1	11	55	0.335	0.072	0.804	0.039	0.036	0	54.2	53.8	65.4	160	160	0	34	35
2013	3	19	1	21	55	0.276	-0.049	0.804	0.039	0.036	0	52.9	52.9	67.1	157	157	0	34	34
2013	3	19	1	31	55	0.289	-0.131	0.804	0.039	0.036	0	53.8	53.8	66.7	159	159	0	34	34
2013	3	19	1	41	55	0.259	0.069	0.807	0.033	0.03	0	53.8	54.2	65.4	159	160	0	34	34
2013	3	19	1	51	55	0.253	0.046	0.804	0.039	0.039	0	53.3	53.8	67.1	158	159	0	34	34
2013	3	19	2	1	55	0.338	-0.026	0.804	0.039	0.036	0	53.8	54.2	64.9	159	160	0	34	34
2013	3	19	2	11	55	0.249	-0.049	0.804	0.039	0.036	0	53.8	54.6	65.8	159	161	0	34	34
2013	3	19	2	21	55	0.315	0.036	0.804	0.039	0.036	0	55	55.5	62.8	161	163	0	33	34
2013	3	19	2	31	55	0.276	-0.023	0.804	0.036	0.033	0	55.5	55.5	62.8	163	164	0	34	35
2013	3	19	2	41	55	0.338	0.033	0.804	0.039	0.036	0	55.5	56.3	63.6	163	165	0	34	34
2013	3	19	2	51	55	0.322	-0.03	0.804	0.043	0.039	0	56.3	57.2	61.5	166	167	0	35	34
2013	3	19	3	1	55	0.351	0.059	0.801	0.039	0.039	0	55.9	56.3	62.8	164	165	0	34	34
2013	3	19	3	11	55	0.269	-0.039	0.804	0.039	0.039	0	55.5	55.9	62.8	163	164	0	34	34
2013	3	19	3	21	55	0.23	0.007	0.801	0.036	0.033	0	55.5	56.3	61.9	163	165	0	34	34
2013	3	19	3	31	55	0.269	0	0.801	0.039	0.039	0	56.3	57.2	60.6	165	167	0	34	34
2013	3	19	3	41	55	0.289	-0.03	0.804	0.039	0.036	0	55.9	56.8	62.8	164	166	0	34	34
2013	3	19	3	51	55	0.289	0	0.807	0.043	0.039	0	55	55.5	63.2	163	164	0	35	35
2013	3	19	4	1	55	0.308	0.02	0.807	0.046	0.043	0	55	55.9	63.6	163	165	0	35	35
2013	3	19	4	11	55	0.292	-0.013	0.807	0.043	0.039	0	55	55.9	62.8	162	164	0	34	34
2013	3	19	4	21	55	0.41	0.023	0.81	0.039	0.036	0	53.8	54.2	64.9	159	160	0	34	34
2013	3	19	4	31	55	0.308	0	0.81	0.043	0.039	0	52	52	67.1	155	156	0	34	35
2013	3	19	4	41	55	0.348	-0.043	0.81	0.036	0.033	0	51.6	52	66.2	154	156	0	34	35
2013	3	19	4	51	55	0.338	0.016	0.814	0.039	0.036	0	51.6	52	65.8	154	156	0	34	35
2013	3	19	5	1	55	0.256	-0.007	0.81	0.039	0.036	0	51.2	51.6	66.2	153	154	0	34	34
2013	3	19	5	11	55	0.269	-0.098	0.81	0.039	0.036	0	50.3	51.6	66.7	151	154	0	34	34
2013	3	19	5	21	55	0.279	-0.072	0.814	0.046	0.043	0	50.3	51.2	66.7	152	153	0	35	34
2013	3	19	5	31	55	0.318	-0.03	0.814	0.043	0.039	0	50.3	51.6	66.7	152	154	0	35	34
2013	3	19	5	41	55	0.322	-0.039	0.814	0.043	0.039	0	50.3	50.3	67.5	151	152	0	34	35
2013	3	19	5	51	55	0.335	0.003	0.817	0.033	0.03	0	49.9	50.7	67.5	151	152	0	35	34
2013	3	19	6	1	55	0.341	-0.062	0.817	0.036	0.033	0	50.3	50.7	69.2	151	153	0	34	35

Blackrock Return (0208)

Year	Month	Day	Hour	Minute	Second	VelocityX	VelocityY	Level	StdError1	StdError2	StdError3	SNR1	SNR2	SNR3	SignalAmp1	SignalAmp2	SignalAmp3	Noise1	Noise2
2013	3	19	6	11	55	0.299	-0.046	0.817	0.033	0.03	0	50.3	51.2	67.9	151	154	0	34	35
2013	3	19	6	21	55	0.322	-0.105	0.814	0.036	0.033	0	49.5	50.3	67.5	150	151	0	35	34
2013	3	19	6	31	55	0.266	-0.085	0.814	0.039	0.039	0	52	52.9	66.2	155	157	0	34	34
2013	3	19	6	41	55	0.335	0.01	0.814	0.039	0.036	0	51.6	52.5	67.1	155	156	0	35	34
2013	3	19	6	51	55	0.292	-0.02	0.814	0.033	0.03	0	49.9	50.7	67.9	150	152	0	34	34
2013	3	19	7	1	55	0.364	0.007	0.814	0.039	0.036	0	49.9	50.3	67.5	151	152	0	35	35
2013	3	19	7	11	55	0.289	-0.033	0.81	0.036	0.033	0	55.5	56.3	63.2	163	165	0	34	34
2013	3	19	7	21	55	0.381	-0.072	0.814	0.039	0.036	0	58	59.8	60.2	170	173	0	35	34
2013	3	19	7	31	55	0.338	0	0.814	0.033	0.033	0	56.8	58	62.4	167	170	0	35	35
2013	3	19	7	41	55	0.358	-0.043	0.814	0.036	0.033	0	54.2	55	64.5	161	163	0	35	35
2013	3	19	7	51	55	0.299	-0.023	0.81	0.033	0.03	0	53.3	53.3	65.4	159	159	0	35	35
2013	3	19	8	1	55	0.269	-0.062	0.81	0.033	0.03	0	52	52.5	66.2	156	157	0	35	35
2013	3	19	8	11	55	0.312	-0.033	0.81	0.039	0.036	0	51.2	51.6	67.1	153	155	0	34	35
2013	3	19	8	21	55	0.295	0.033	0.807	0.039	0.036	0	50.3	50.3	67.5	151	152	0	34	35
2013	3	19	8	31	55	0.282	-0.039	0.807	0.036	0.033	0	49.5	50.7	68.4	150	152	0	35	34
2013	3	19	8	41	55	0.358	0.01	0.807	0.039	0.039	0	49.9	50.3	67.1	151	152	0	35	35
2013	3	19	8	51	55	0.318	-0.069	0.81	0.039	0.036	0	50.3	51.6	67.1	152	155	0	35	35
2013	3	19	9	1	55	0.246	-0.023	0.807	0.036	0.033	0	51.2	52.5	67.5	153	157	0	34	35
2013	3	19	9	11	55	0.282	0	0.804	0.033	0.03	0	56.8	55	61.1	166	163	0	34	35
2013	3	19	9	21	55	0.272	-0.072	0.804	0.033	0.03	0	54.2	55	65.4	161	163	0	35	35
2013	3	19	9	31	55	0.279	0.01	0.801	0.036	0.033	0	56.3	57.2	61.9	166	168	0	35	35
2013	3	19	9	41	55	0.377	-0.052	0.801	0.043	0.039	0	56.8	58	64.1	167	169	0	35	34
2013	3	19	9	51	55	0.22	0.03	0.801	0.033	0.03	0	58.5	58.9	61.1	171	171	0	35	34
2013	3	19	10	1	55	0.322	-0.046	0.801	0.039	0.036	0	59.8	60.6	59.8	174	175	0	35	34
2013	3	19	10	11	55	0.249	0.003	0.801	0.039	0.036	0	61.5	62.8	58.5	178	180	0	35	34
2013	3	19	10	21	55	0.279	0.075	0.804	0.036	0.033	0	62.4	63.2	58	179	182	0	34	35
2013	3	19	10	31	55	0.364	0.01	0.804	0.036	0.033	0	63.2	64.1	57.2	181	183	0	34	34
2013	3	19	10	41	55	0.269	0.062	0.804	0.036	0.033	0	63.2	64.9	57.2	182	185	0	35	34
2013	3	19	10	51	55	0.335	0.049	0.804	0.036	0.033	0	63.6	64.5	56.3	183	185	0	35	35
2013	3	19	11	1	55	0.236	0.115	0.804	0.036	0.033	0	64.9	65.4	56.3	186	187	0	35	35
2013	3	19	11	11	55	0.299	0.062	0.804	0.036	0.033	0	65.4	65.8	56.8	187	188	0	35	35
2013	3	19	11	21	55	0.322	0.108	0.804	0.039	0.039	0	65.8	65.8	55	187	188	0	34	35
2013	3	19	11	31	55	0.335	0.075	0.807	0.036	0.033	0	66.2	66.2	54.6	188	189	0	34	35
2013	3	19	11	41	55	0.295	0.115	0.807	0.033	0.03	0	66.7	67.1	54.2	189	190	0	34	34
2013	3	19	11	51	55	0.404	0.069	0.807	0.046	0.043	0	67.1	67.5	53.8	190	191	0	34	34
2013	3	19	12	1	55	0.256	0.095	0.807	0.033	0.03	0	67.9	68.8	54.6	192	194	0	34	34
2013	3	19	12	11	55	0.315	0.085	0.807	0.036	0.033	0	68.8	68.8	54.2	194	194	0	34	34
2013	3	19	12	21	55	0.436	0.043	0.807	0.033	0.03	0	70.1	71	52.9	197	199	0	34	34
2013	3	19	12	31	55	0.308	0.023	0.807	0.036	0.033	0	69.2	70.1	51.2	196	198	0	35	35
2013	3	19	12	41	55	0.344	0.102	0.807	0.033	0.03	0	69.2	70.1	52	197	198	0	36	35
2013	3	19	12	51	55	0.374	0.138	0.81	0.039	0.039	0	69.7	70.1	51.2	197	198	0	35	35
2013	3	19	13	1	55	0.443	0.135	0.807	0.036	0.033	0	69.7	71	43.9	197	200	0	35	35
2013	3	19	13	11	55	0.351	0.121	0.81	0.039	0.036	0	70.1	71	49.5	198	200	0	35	35
2013	3	19	13	21	55	0.331	0.082	0.81	0.039	0.039	0	70.1	70.5	50.3	198	199	0	35	35
2013	3	19	13	31	55	0.308	0.062	0.81	0.033	0.03	0	70.1	71	50.3	199	201	0	36	36
2013	3	19	13	41	55	0.351	0.118	0.81	0.039	0.036	0	70.1	70.5	49.5	199	200	0	36	36

Blackrock Return (0208)

Year	Month	Day	Hour	Minute	Second	VelocityX	VelocityY	Level	StdError1	StdError2	StdError3	SNR1	SNR2	SNR3	SignalAmp1	SignalAmp2	SignalAmp3	Noise1	Noise2
2013	3	19	13	51	55	0.266	0.154	0.81	0.033	0.03	0	70.1	71	48.6	198	201	0	35	36
2013	3	19	14	1	55	0.328	0.085	0.81	0.036	0.033	0	70.1	70.1	49.9	199	199	0	36	36
2013	3	19	14	11	55	0.41	0.082	0.81	0.036	0.033	0	71	71.8	47.7	201	203	0	36	36
2013	3	19	14	21	55	0.394	0.112	0.814	0.039	0.036	0	71.4	71.8	48.6	201	203	0	35	36
2013	3	19	14	31	55	0.423	0.085	0.81	0.036	0.033	0	71	71.4	46.9	201	202	0	36	36
2013	3	19	14	41	55	0.344	0.049	0.81	0.039	0.039	0	71	71.4	48.6	201	202	0	36	36
2013	3	19	14	51	55	0.328	0.102	0.814	0.033	0.03	0	71	71.8	47.3	202	203	0	37	36
2013	3	19	15	1	55	0.384	0.112	0.81	0.039	0.036	0	71.8	72.2	48.6	203	204	0	36	36
2013	3	19	15	11	55	0.354	0.144	0.814	0.036	0.033	0	71.8	72.2	47.3	203	205	0	36	37
2013	3	19	15	21	55	0.4	0.033	0.814	0.036	0.033	0	71.8	71.8	47.7	203	204	0	36	37
2013	3	19	15	31	55	0.397	0.102	0.81	0.036	0.033	0	71.8	72.2	42.6	203	204	0	36	36
2013	3	19	15	41	55	0.367	0.039	0.814	0.036	0.033	0	71	71.8	48.2	202	203	0	37	36
2013	3	19	15	51	55	0.344	0	0.81	0.039	0.036	0	70.1	71	45.6	200	202	0	37	37
2013	3	19	16	1	55	0.358	0.085	0.814	0.039	0.036	0	71.4	71.4	47.3	202	203	0	36	37
2013	3	19	16	11	55	0.417	0.079	0.814	0.039	0.039	0	71.8	72.2	46	203	204	0	36	36
2013	3	19	16	21	55	0.387	0.003	0.81	0.039	0.036	0	69.7	70.5	49	199	200	0	37	36
2013	3	19	16	31	55	0.364	0.069	0.81	0.036	0.033	0	70.1	71	46.4	200	201	0	37	36
2013	3	19	16	41	55	0.39	0.144	0.814	0.033	0.03	0	71.4	71.4	45.6	202	203	0	36	37
2013	3	19	16	51	55	0.351	0.089	0.81	0.039	0.039	0	71	71.4	44.7	201	202	0	36	36
2013	3	19	17	1	55	0.43	0.043	0.814	0.039	0.036	0	69.7	70.1	49.9	199	200	0	37	37
2013	3	19	17	11	55	0.322	0.033	0.814	0.033	0.03	0	66.7	66.7	54.2	191	191	0	36	36
2013	3	19	17	21	55	0.331	0.059	0.814	0.033	0.03	0	61.9	62.4	60.2	180	181	0	36	36
2013	3	19	17	31	55	0.351	0.023	0.814	0.033	0.03	0	60.6	61.1	61.5	177	178	0	36	36
2013	3	19	17	41	55	0.374	0.059	0.814	0.036	0.033	0	63.2	64.5	58.5	183	185	0	36	35
2013	3	19	17	51	55	0.41	0.062	0.81	0.033	0.03	0	65.4	66.2	56.8	188	190	0	36	36
2013	3	19	18	1	55	0.381	0.016	0.81	0.039	0.039	0	62.4	63.2	58	181	183	0	36	36
2013	3	19	18	11	55	0.367	0	0.81	0.033	0.03	0	60.6	60.6	61.5	176	176	0	35	35
2013	3	19	18	21	55	0.387	-0.003	0.81	0.036	0.033	0	58.5	58.9	65.4	171	172	0	35	35
2013	3	19	18	31	55	0.318	0.108	0.81	0.033	0.03	0	58.5	58.5	65.4	169	169	0	33	33
2013	3	19	18	41	55	0.338	0.089	0.81	0.036	0.033	0	57.2	57.6	66.7	166	167	0	33	33
2013	3	19	18	51	55	0.325	-0.01	0.81	0.036	0.033	0	54.6	54.6	68.8	160	160	0	33	33
2013	3	19	19	1	55	0.364	0.135	0.81	0.039	0.039	0	54.2	54.2	69.2	159	159	0	33	33
2013	3	19	19	11	55	0.295	0.03	0.81	0.043	0.039	0	53.3	53.8	70.1	157	159	0	33	34
2013	3	19	19	21	55	0.348	0.039	0.81	0.039	0.036	0	52.9	54.2	70.5	156	158	0	33	32
2013	3	19	19	31	55	0.371	0.118	0.81	0.039	0.039	0	53.8	53.8	68.8	158	159	0	33	34
2013	3	19	19	41	55	0.39	0.052	0.807	0.036	0.033	0	54.2	54.6	69.2	159	160	0	33	33
2013	3	19	19	51	55	0.289	-0.03	0.807	0.036	0.033	0	54.2	54.2	70.1	159	159	0	33	33
2013	3	19	20	1	55	0.312	0.056	0.807	0.039	0.039	0	53.3	54.2	70.1	157	159	0	33	33
2013	3	19	20	11	55	0.322	0.062	0.807	0.036	0.033	0	54.2	54.2	70.5	159	160	0	33	34
2013	3	19	20	21	55	0.325	0.039	0.807	0.039	0.036	0	52.5	53.3	69.7	156	158	0	34	34
2013	3	19	20	31	55	0.338	0.033	0.807	0.039	0.039	0	53.8	54.2	70.1	158	159	0	33	33
2013	3	19	20	41	55	0.299	0.007	0.807	0.036	0.033	0	53.3	53.8	70.1	157	158	0	33	33
2013	3	19	20	51	55	0.351	0.01	0.807	0.036	0.033	0	52.9	53.8	70.5	156	158	0	33	33
2013	3	19	21	1	55	0.285	-0.059	0.807	0.039	0.036	0	52.9	52.9	70.1	156	156	0	33	33
2013	3	19	21	11	55	0.292	0.023	0.807	0.036	0.033	0	52	52.9	70.5	155	156	0	34	33
2013	3	19	21	21	55	0.299	0	0.807	0.036	0.033	0	52	52.5	70.1	155	156	0	34	34

Blackrock Return (0208)

Year	Month	Day	Hour	Minute	Second	VelocityX	VelocityY	Level	StdError1	StdError2	StdError3	SNR1	SNR2	SNR3	SignalAmp1	SignalAmp2	SignalAmp3	Noise1	Noise2
2013	3	19	21	31	55	0.331	0.016	0.807	0.036	0.033	0	52	52	70.5	154	155	0	33	34
2013	3	19	21	41	55	0.285	-0.049	0.807	0.039	0.036	0	52	52.5	70.5	154	156	0	33	34
2013	3	19	21	51	55	0.338	-0.085	0.807	0.036	0.033	0	52.5	52.5	70.1	155	155	0	33	33
2013	3	19	22	1	55	0.285	-0.092	0.807	0.039	0.039	0	53.3	52.9	69.2	157	157	0	33	34
2013	3	19	22	11	55	0.308	-0.033	0.807	0.036	0.033	0	52	52	70.5	154	155	0	33	34
2013	3	19	22	21	55	0.374	-0.056	0.807	0.033	0.03	0	52.5	52.9	69.2	156	157	0	34	34
2013	3	19	22	31	55	0.338	-0.052	0.807	0.036	0.033	0	52.9	53.3	69.2	157	158	0	34	34
2013	3	19	22	41	55	0.338	-0.02	0.807	0.039	0.039	0	52.5	52.5	70.1	155	156	0	33	34
2013	3	19	22	51	55	0.23	-0.059	0.807	0.036	0.033	0	52	52.9	69.7	155	157	0	34	34
2013	3	19	23	1	55	0.344	-0.016	0.807	0.036	0.033	0	52	52.9	69.2	155	156	0	34	33
2013	3	19	23	11	55	0.367	-0.062	0.807	0.043	0.039	0	52	52.9	69.7	155	156	0	34	33
2013	3	19	23	21	55	0.328	-0.131	0.807	0.039	0.036	0	53.8	53.8	67.9	159	159	0	34	34
2013	3	19	23	31	55	0.312	-0.026	0.807	0.049	0.046	0	51.6	52.9	69.7	154	156	0	34	33
2013	3	19	23	41	55	0.325	-0.03	0.807	0.039	0.036	0	51.6	52	70.1	154	155	0	34	34
2013	3	19	23	51	55	0.253	-0.046	0.807	0.036	0.033	0	52.5	53.3	69.2	156	157	0	34	33
2013	3	20	0	1	55	0.354	0.075	0.807	0.039	0.039	0	52	52	70.1	154	155	0	33	34
2013	3	20	0	11	55	0.249	0.016	0.807	0.039	0.039	0	51.6	52	70.1	154	155	0	34	34
2013	3	20	0	21	55	0.282	0.082	0.804	0.039	0.036	0	52.5	52.5	69.2	156	156	0	34	34
2013	3	20	0	31	55	0.299	-0.003	0.807	0.039	0.039	0	52.5	52.5	68.8	155	155	0	33	33
2013	3	20	0	41	55	0.354	0.033	0.807	0.033	0.03	0	52	52.5	69.2	155	156	0	34	34
2013	3	20	0	51	55	0.266	0.033	0.807	0.049	0.046	0	52	52.9	69.7	155	156	0	34	33
2013	3	20	1	1	55	0.325	-0.039	0.804	0.043	0.039	0	52.9	53.3	68.8	157	158	0	34	34
2013	3	20	1	11	55	0.276	-0.033	0.807	0.043	0.039	0	51.6	51.6	70.1	153	154	0	33	34
2013	3	20	1	21	55	0.282	0.003	0.807	0.043	0.039	0	52.5	52.9	68.8	156	157	0	34	34
2013	3	20	1	31	55	0.282	0.013	0.807	0.036	0.033	0	52.5	52.9	68.8	156	157	0	34	34
2013	3	20	1	41	55	0.4	0.013	0.807	0.039	0.039	0	51.6	51.6	69.7	154	154	0	34	34
2013	3	20	1	51	55	0.259	-0.016	0.807	0.039	0.036	0	52	52	69.7	155	155	0	34	34
2013	3	20	2	1	55	0.354	0.003	0.807	0.049	0.049	0	52	52.5	68.8	155	156	0	34	34
2013	3	20	2	11	55	0.276	-0.066	0.807	0.043	0.039	0	51.2	51.6	70.5	153	154	0	34	34
2013	3	20	2	21	55	0.259	-0.066	0.804	0.039	0.036	0	51.2	51.6	70.1	152	154	0	33	34
2013	3	20	2	31	55	0.295	-0.046	0.804	0.039	0.036	0	51.2	51.6	69.7	153	154	0	34	34
2013	3	20	2	41	55	0.279	-0.046	0.804	0.036	0.033	0	51.2	51.2	70.1	153	153	0	34	34
2013	3	20	2	51	55	0.358	-0.049	0.807	0.039	0.039	0	52.5	52.5	69.2	155	156	0	33	34
2013	3	20	3	1	55	0.312	0.013	0.804	0.039	0.036	0	51.6	52.9	68.8	154	156	0	34	33
2013	3	20	3	11	55	0.279	0.049	0.804	0.039	0.039	0	56.3	56.3	64.9	165	165	0	34	34
2013	3	20	3	21	55	0.328	-0.01	0.804	0.036	0.033	0	52.5	52.5	70.1	156	156	0	34	34
2013	3	20	3	31	55	0.325	-0.062	0.804	0.039	0.036	0	52.9	53.3	68.4	157	158	0	34	34
2013	3	20	3	41	55	0.282	-0.016	0.804	0.039	0.036	0	52.9	53.8	68.8	157	159	0	34	34
2013	3	20	3	51	55	0.312	-0.062	0.804	0.033	0.03	0	52.9	53.3	67.9	157	158	0	34	34
2013	3	20	4	1	55	0.299	-0.016	0.801	0.036	0.033	0	55.5	56.3	63.6	164	165	0	35	34
2013	3	20	4	11	55	0.262	-0.075	0.801	0.039	0.039	0	57.2	57.6	62.8	167	168	0	34	34
2013	3	20	4	21	55	0.285	0.046	0.801	0.036	0.033	0	57.6	58	62.4	168	169	0	34	34
2013	3	20	4	31	55	0.341	-0.056	0.801	0.033	0.03	0	60.6	61.1	58.5	175	176	0	34	34
2013	3	20	4	41	55	0.23	0.056	0.801	0.033	0.03	0	61.5	61.9	55	176	178	0	33	34
2013	3	20	4	51	55	0.249	-0.036	0.797	0.039	0.036	0	62.4	62.8	55.5	179	180	0	34	34
2013	3	20	5	1	55	0.325	0.049	0.801	0.039	0.036	0	61.9	61.9	57.2	178	179	0	34	35

Blackrock Return (0208)

Year	Month	Day	Hour	Minute	Second	VelocityX	VelocityY	Level	StdError1	StdError2	StdError3	SNR1	SNR2	SNR3	SignalAmp1	SignalAmp2	SignalAmp3	Noise1	Noise2
2013	3	20	5	11	55	0.358	0.062	0.801	0.046	0.043	0	61.5	61.9	55.5	177	179	0	34	35
2013	3	20	5	21	55	0.308	0.023	0.804	0.036	0.033	0	60.2	61.1	60.2	174	176	0	34	34
2013	3	20	5	31	55	0.295	0.062	0.804	0.039	0.039	0	59.3	59.8	60.6	172	173	0	34	34
2013	3	20	5	41	55	0.351	-0.016	0.804	0.036	0.033	0	58	58	62.4	168	169	0	33	34
2013	3	20	5	51	55	0.325	0.003	0.804	0.036	0.033	0	57.2	57.6	63.6	167	168	0	34	34
2013	3	20	6	1	55	0.322	0	0.807	0.039	0.036	0	55.5	55.9	64.1	163	163	0	34	33
2013	3	20	6	11	55	0.289	-0.092	0.804	0.039	0.039	0	55	55.9	64.1	163	164	0	35	34
2013	3	20	6	21	55	0.384	-0.039	0.807	0.036	0.033	0	56.8	56.8	60.6	166	167	0	34	35
2013	3	20	6	31	55	0.308	0.003	0.807	0.039	0.036	0	56.8	57.2	59.3	166	167	0	34	34
2013	3	20	6	41	55	0.243	0.03	0.81	0.036	0.033	0	59.3	59.8	56.3	172	173	0	34	34
2013	3	20	6	51	55	0.328	-0.013	0.82	0.036	0.033	0	59.3	59.3	57.6	172	173	0	34	35
2013	3	20	7	1	55	0.338	-0.01	0.82	0.043	0.039	0	59.8	59.8	57.6	173	174	0	34	35
2013	3	20	7	11	55	0.279	0.039	0.827	0.036	0.033	0	58	58.9	59.8	169	171	0	34	34
2013	3	20	7	21	55	0.315	-0.026	0.827	0.043	0.039	0	57.2	58	60.6	167	169	0	34	34
2013	3	20	7	31	55	0.318	0.013	0.83	0.036	0.033	0	59.3	59.3	60.6	172	173	0	34	35
2013	3	20	7	41	55	0.344	0.105	0.83	0.033	0.03	0	59.8	59.8	61.1	173	174	0	34	35
2013	3	20	7	51	55	0.331	-0.033	0.833	0.039	0.039	0	56.8	57.2	64.9	166	167	0	34	34
2013	3	20	8	1	55	0.289	0.007	0.833	0.033	0.03	0	55	55.5	67.9	162	163	0	34	34
2013	3	20	8	11	55	0.315	0.046	0.833	0.036	0.033	0	53.3	54.2	68.8	159	160	0	35	34
2013	3	20	8	21	55	0.4	-0.026	0.837	0.033	0.03	0	52.5	53.3	70.1	156	159	0	34	35
2013	3	20	8	31	55	0.305	-0.03	0.833	0.049	0.046	0	53.8	54.2	68.4	159	160	0	34	34
2013	3	20	8	41	55	0.374	-0.016	0.833	0.039	0.039	0	55.5	55	66.7	163	162	0	34	34
2013	3	20	8	51	55	0.449	-0.036	0.837	0.036	0.033	0	58.9	58.9	63.2	171	171	0	34	34
2013	3	20	9	1	55	0.423	-0.016	0.837	0.039	0.036	0	61.5	62.4	57.2	178	180	0	35	35
2013	3	20	9	11	55	0.361	0	0.837	0.036	0.033	0	61.5	62.4	57.6	178	180	0	35	35
2013	3	20	9	21	55	0.285	0.01	0.84	0.043	0.039	0	60.6	61.1	61.1	176	176	0	35	34
2013	3	20	9	31	55	0.351	-0.075	0.837	0.039	0.036	0	61.5	61.9	59.3	177	178	0	34	34
2013	3	20	9	41	55	0.381	-0.062	0.84	0.039	0.039	0	61.5	61.5	59.8	177	177	0	34	34
2013	3	20	9	51	55	0.374	0.003	0.84	0.036	0.033	0	61.5	62.4	58.5	177	179	0	34	34
2013	3	20	10	1	55	0.371	0.007	0.84	0.039	0.036	0	62.4	62.4	58.9	179	179	0	34	34
2013	3	20	10	11	55	0.41	0.007	0.84	0.033	0.03	0	61.9	62.4	55.9	179	180	0	35	35
2013	3	20	10	21	55	0.377	0	0.84	0.043	0.043	0	63.2	63.2	58	181	181	0	34	34
2013	3	20	10	31	55	0.315	0.026	0.84	0.039	0.039	0	64.1	64.5	54.6	183	185	0	34	35
2013	3	20	10	41	55	0.335	0.072	0.84	0.036	0.033	0	64.5	65.8	55	185	186	0	35	33
2013	3	20	10	51	55	0.328	0.049	0.84	0.036	0.033	0	65.4	64.9	54.2	186	186	0	34	35
2013	3	20	11	1	55	0.344	-0.023	0.84	0.036	0.033	0	65.8	65.4	55	187	187	0	34	35
2013	3	20	11	11	55	0.305	0.059	0.843	0.043	0.039	0	65.8	65.4	55.5	187	187	0	34	35
2013	3	20	11	21	55	0.42	0.03	0.843	0.036	0.033	0	66.2	66.7	55.5	188	189	0	34	34
2013	3	20	11	31	55	0.358	0.128	0.843	0.036	0.033	0	66.7	66.7	54.6	189	190	0	34	35
2013	3	20	11	41	55	0.322	0.036	0.843	0.036	0.033	0	67.1	67.1	53.8	190	191	0	34	35
2013	3	20	11	51	55	0.341	0.105	0.843	0.046	0.043	0	67.9	67.9	55	191	192	0	33	34
2013	3	20	12	1	55	0.328	0.059	0.846	0.039	0.036	0	68.4	67.5	54.2	192	192	0	33	35
2013	3	20	12	11	55	0.344	0.03	0.843	0.039	0.039	0	67.5	67.9	54.2	191	192	0	34	34
2013	3	20	12	21	55	0.377	0.089	0.846	0.039	0.036	0	68.4	68.8	53.3	193	194	0	34	34
2013	3	20	12	31	55	0.463	0.075	0.843	0.033	0.03	0	67.9	68.8	52.9	192	194	0	34	34
2013	3	20	12	41	55	0.381	0	0.846	0.039	0.039	0	69.2	69.7	52	195	196	0	34	34

Blackrock Return (0208)

Year	Month	Day	Hour	Minute	Second	VelocityX	VelocityY	Level	StdError1	StdError2	StdError3	SNR1	SNR2	SNR3	SignalAmp1	SignalAmp2	SignalAmp3	Noise1	Noise2
2013	3	20	12	51	55	0.394	0.082	0.846	0.039	0.036	0	69.7	69.7	53.3	196	196	0	34	34
2013	3	20	13	1	55	0.4	0.079	0.843	0.046	0.043	0	68.4	69.2	52.9	194	195	0	35	34
2013	3	20	13	11	55	0.384	0.138	0.846	0.039	0.039	0	68.8	69.7	51.6	195	196	0	35	34
2013	3	20	13	21	55	0.417	0	0.846	0.036	0.033	0	70.1	70.5	52	197	199	0	34	35
2013	3	20	13	31	55	0.364	0.049	0.846	0.039	0.036	0	70.1	70.1	51.2	198	198	0	35	35
2013	3	20	13	41	55	0.358	0.049	0.846	0.046	0.043	0	69.2	69.2	51.2	196	196	0	35	35
2013	3	20	13	51	55	0.413	0.046	0.846	0.036	0.033	0	68.8	68.8	52	195	196	0	35	36
2013	3	20	14	1	55	0.394	0.069	0.846	0.039	0.039	0	69.2	70.1	52	196	198	0	35	35
2013	3	20	14	11	55	0.364	0.131	0.846	0.036	0.033	0	68.8	69.2	52.5	195	195	0	35	34
2013	3	20	14	21	55	0.299	0.167	0.846	0.033	0.03	0	68.4	68.4	51.6	194	195	0	35	36
2013	3	20	14	31	55	0.312	-0.016	0.846	0.036	0.033	0	67.9	68.8	51.2	194	195	0	36	35
2013	3	20	14	41	55	0.443	0.043	0.846	0.039	0.036	0	68.4	67.9	52.5	194	193	0	35	35
2013	3	20	14	51	55	0.358	0.112	0.846	0.036	0.033	0	67.1	67.9	49.9	192	193	0	36	35
2013	3	20	15	1	55	0.312	-0.036	0.843	0.043	0.043	0	68.8	68.4	49.9	195	194	0	35	35
2013	3	20	15	11	55	0.417	0.062	0.846	0.039	0.036	0	68.8	69.2	50.7	195	196	0	35	35
2013	3	20	15	21	55	0.397	0.112	0.846	0.039	0.039	0	67.1	68.4	51.2	192	195	0	36	36
2013	3	20	15	31	55	0.509	0.03	0.846	0.036	0.033	0	66.7	67.5	52	191	193	0	36	36
2013	3	20	15	41	55	0.42	0.007	0.846	0.036	0.033	0	65.8	65.8	52.9	189	189	0	36	36
2013	3	20	15	51	55	0.367	0.075	0.846	0.036	0.033	0	66.7	67.1	53.3	191	191	0	36	35
2013	3	20	16	1	55	0.351	0.01	0.846	0.039	0.039	0	65.8	65.8	52	190	189	0	37	36
2013	3	20	16	11	55	0.423	0.154	0.846	0.039	0.036	0	66.7	66.7	52.9	191	191	0	36	36
2013	3	20	16	21	55	0.384	0.049	0.85	0.039	0.039	0	67.5	67.9	52	193	193	0	36	35
2013	3	20	16	31	55	0.377	0.102	0.846	0.039	0.036	0	67.1	67.5	51.6	192	192	0	36	35
2013	3	20	16	41	55	0.364	0.046	0.85	0.036	0.033	0	69.2	69.2	50.3	197	197	0	36	36
2013	3	20	16	51	55	0.387	0.033	0.85	0.043	0.039	0	69.2	69.2	41.7	196	196	0	35	35
2013	3	20	17	1	55	0.394	0.059	0.846	0.039	0.036	0	68.8	68.4	49.5	196	195	0	36	36
2013	3	20	17	11	55	0.413	0.039	0.85	0.036	0.033	0	67.9	67.9	42.1	193	194	0	35	36
2013	3	20	17	21	55	0.39	0.043	0.846	0.036	0.033	0	66.7	68.4	48.6	191	193	0	36	34
2013	3	20	17	31	55	0.39	0.003	0.846	0.043	0.039	0	67.5	67.9	43.9	192	194	0	35	36
2013	3	20	17	41	55	0.367	0.02	0.846	0.039	0.036	0	66.2	67.1	50.7	190	191	0	36	35
2013	3	20	17	51	55	0.528	0.046	0.846	0.039	0.036	0	63.2	64.1	53.8	182	184	0	35	35
2013	3	20	18	1	55	0.351	0.049	0.846	0.039	0.036	0	61.1	61.5	55	177	178	0	35	35
2013	3	20	18	11	55	0.351	-0.01	0.846	0.036	0.033	0	61.5	62.4	57.2	178	179	0	35	34
2013	3	20	18	21	55	0.361	0.026	0.846	0.046	0.043	0	61.5	61.9	55.9	177	178	0	34	34
2013	3	20	18	31	55	0.371	0.066	0.846	0.043	0.039	0	60.6	60.6	61.1	174	175	0	33	34
2013	3	20	18	41	55	0.308	0.023	0.846	0.036	0.033	0	59.3	59.3	63.6	172	172	0	34	34
2013	3	20	18	51	55	0.302	0.072	0.843	0.036	0.033	0	58.5	58.9	61.9	170	170	0	34	33
2013	3	20	19	1	55	0.4	0.108	0.843	0.039	0.036	0	58	58.5	62.4	168	170	0	33	34
2013	3	20	19	11	55	0.358	0.115	0.843	0.046	0.043	0	57.6	57.6	61.9	167	168	0	33	34
2013	3	20	19	21	55	0.449	0.131	0.843	0.039	0.036	0	56.3	57.2	63.2	165	167	0	34	34
2013	3	20	19	31	55	0.344	0.062	0.843	0.039	0.036	0	56.8	56.8	66.2	165	166	0	33	34
2013	3	20	19	41	55	0.4	0.046	0.843	0.043	0.039	0	56.3	56.8	65.8	165	166	0	34	34
2013	3	20	19	51	55	0.384	0.085	0.843	0.039	0.036	0	56.3	56.3	66.7	164	164	0	33	33
2013	3	20	20	1	55	0.285	0.03	0.843	0.039	0.039	0	55.9	55.9	66.2	164	164	0	34	34
2013	3	20	20	11	55	0.335	0.128	0.843	0.039	0.036	0	54.2	54.2	69.2	160	160	0	34	34
2013	3	20	20	21	55	0.351	0.046	0.843	0.039	0.039	0	53.3	53.8	69.2	158	159	0	34	34

Blackrock Return (0208)

Year	Month	Day	Hour	Minute	Second	VelocityX	VelocityY	Level	StdError1	StdError2	StdError3	SNR1	SNR2	SNR3	SignalAmp1	SignalAmp2	SignalAmp3	Noise1	Noise2
2013	3	20	20	31	55	0.371	0	0.843	0.039	0.036	0	53.3	53.8	69.2	158	158	0	34	33
2013	3	20	20	41	55	0.315	0.016	0.843	0.036	0.033	0	54.6	54.6	68.4	161	161	0	34	34
2013	3	20	20	51	55	0.289	-0.059	0.84	0.033	0.03	0	54.6	55	64.9	161	162	0	34	34
2013	3	20	21	1	55	0.377	0.02	0.84	0.039	0.039	0	57.2	56.8	61.5	166	166	0	33	34
2013	3	20	21	11	55	0.322	0	0.84	0.039	0.039	0	58.5	58	60.6	170	169	0	34	34
2013	3	20	21	21	55	0.197	-0.013	0.837	0.039	0.036	0	58.9	59.8	54.2	171	173	0	34	34
2013	3	20	21	31	55	0.289	0.003	0.833	0.039	0.039	0	59.8	59.8	55.5	173	173	0	34	34
2013	3	20	21	41	55	0.364	0.02	0.837	0.039	0.036	0	59.8	59.8	55	173	173	0	34	34
2013	3	20	21	51	55	0.335	0.007	0.837	0.039	0.036	0	59.3	59.3	59.8	172	171	0	34	33
2013	3	20	22	1	55	0.305	-0.02	0.84	0.039	0.036	0	58.5	58.9	63.2	170	170	0	34	33
2013	3	20	22	11	55	0.325	0.043	0.84	0.039	0.039	0	57.6	58.5	64.1	168	170	0	34	34
2013	3	20	22	21	55	0.318	0.079	0.84	0.033	0.03	0	56.3	55.9	65.8	164	164	0	33	34
2013	3	20	22	31	55	0.371	-0.003	0.84	0.043	0.039	0	54.6	54.6	67.9	161	161	0	34	34
2013	3	20	22	41	55	0.285	-0.007	0.837	0.039	0.039	0	55.9	55.9	66.7	164	164	0	34	34
2013	3	20	22	51	55	0.348	0.043	0.84	0.033	0.03	0	54.6	54.6	66.7	161	161	0	34	34
2013	3	20	23	1	55	0.299	0.046	0.837	0.039	0.036	0	55.5	55.9	62.4	163	164	0	34	34
2013	3	20	23	11	55	0.338	-0.02	0.837	0.039	0.036	0	54.6	55	64.1	161	162	0	34	34
2013	3	20	23	21	55	0.407	-0.026	0.84	0.033	0.03	0	55.5	55.5	66.2	163	163	0	34	34
2013	3	20	23	31	55	0.335	-0.023	0.84	0.039	0.036	0	56.3	56.8	64.9	165	166	0	34	34
2013	3	20	23	41	55	0.384	0.023	0.84	0.036	0.033	0	55	55	67.1	162	162	0	34	34
2013	3	20	23	51	55	0.318	-0.007	0.84	0.039	0.036	0	53.8	53.3	68.8	158	158	0	33	34
2013	3	21	0	1	55	0.4	-0.049	0.84	0.039	0.036	0	53.3	53.3	65.8	158	159	0	34	35
2013	3	21	0	11	55	0.407	-0.066	0.84	0.043	0.039	0	51.6	52	67.9	154	155	0	34	34
2013	3	21	0	21	55	0.384	0	0.84	0.036	0.033	0	52.5	52.5	68.4	156	156	0	34	34
2013	3	21	0	31	55	0.381	0.085	0.84	0.043	0.039	0	53.3	52.9	67.9	158	158	0	34	35
2013	3	21	0	41	55	0.384	-0.085	0.843	0.033	0.03	0	52	52.9	68.4	155	157	0	34	34
2013	3	21	0	51	55	0.4	0.013	0.843	0.043	0.043	0	56.3	56.8	64.1	165	166	0	34	34
2013	3	21	1	1	55	0.358	-0.02	0.843	0.043	0.039	0	57.2	57.2	62.8	167	167	0	34	34
2013	3	21	1	11	55	0.328	-0.046	0.843	0.036	0.033	0	55.9	55.9	65.4	164	164	0	34	34
2013	3	21	1	21	55	0.249	-0.062	0.843	0.039	0.039	0	55	55.5	65.8	162	163	0	34	34
2013	3	21	1	31	55	0.358	-0.059	0.843	0.039	0.039	0	51.6	52.5	67.9	154	156	0	34	34
2013	3	21	1	41	55	0.331	-0.01	0.843	0.039	0.039	0	52.5	52.5	68.4	156	157	0	34	35
2013	3	21	1	51	55	0.377	-0.013	0.843	0.036	0.033	0	52.9	53.8	67.1	157	159	0	34	34
2013	3	21	2	1	55	0.322	0.062	0.843	0.039	0.036	0	56.8	57.6	63.2	167	168	0	35	34
2013	3	21	2	11	55	0.371	-0.079	0.843	0.049	0.049	0	55	55.5	65.4	162	163	0	34	34
2013	3	21	2	21	55	0.266	-0.036	0.843	0.039	0.039	0	53.3	53.8	67.1	158	159	0	34	34
2013	3	21	2	31	55	0.322	0.049	0.843	0.039	0.036	0	52.9	52.9	67.9	157	157	0	34	34
2013	3	21	2	41	55	0.456	-0.046	0.84	0.036	0.033	0	50.7	52	68.8	153	154	0	35	33
2013	3	21	2	51	55	0.39	-0.069	0.84	0.036	0.033	0	52	51.6	68.8	155	155	0	34	35
2013	3	21	3	1	55	0.42	-0.033	0.84	0.036	0.033	0	51.6	52	68.8	155	156	0	35	35
2013	3	21	3	11	55	0.338	0	0.84	0.039	0.039	0	51.6	51.6	68.8	154	155	0	34	35
2013	3	21	3	21	55	0.331	-0.062	0.84	0.039	0.039	0	50.7	51.6	69.2	153	154	0	35	34
2013	3	21	3	31	55	0.361	-0.066	0.84	0.043	0.039	0	50.7	50.7	69.7	152	153	0	34	35
2013	3	21	3	41	55	0.361	-0.092	0.84	0.043	0.039	0	50.7	51.6	69.2	153	154	0	35	34
2013	3	21	3	51	55	0.377	-0.095	0.84	0.039	0.039	0	50.7	50.7	69.7	152	153	0	34	35
2013	3	21	4	1	55	0.417	-0.046	0.84	0.039	0.039	0	50.3	50.7	69.7	151	152	0	34	34

Blackrock Return (0208)

Year	Month	Day	Hour	Minute	Second	VelocityX	VelocityY	Level	StdError1	StdError2	StdError3	SNR1	SNR2	SNR3	SignalAmp1	SignalAmp2	SignalAmp3	Noise1	Noise2
2013	3	21	4	11	55	0.436	-0.046	0.84	0.039	0.039	0	49.9	50.7	70.5	151	152	0	35	34
2013	3	21	4	21	55	0.312	0.016	0.84	0.039	0.039	0	50.3	50.3	70.5	151	152	0	34	35
2013	3	21	4	31	55	0.302	-0.003	0.84	0.039	0.039	0	49.9	50.3	70.1	151	152	0	35	35
2013	3	21	4	41	55	0.361	-0.069	0.84	0.039	0.036	0	49.9	50.7	70.1	150	153	0	34	35
2013	3	21	4	51	55	0.305	-0.049	0.84	0.046	0.043	0	50.3	50.7	69.7	152	153	0	35	35
2013	3	21	5	1	55	0.374	-0.036	0.84	0.039	0.036	0	49.5	50.7	70.1	150	152	0	35	34
2013	3	21	5	11	55	0.374	-0.098	0.84	0.046	0.046	0	49.9	51.2	69.7	151	154	0	35	35
2013	3	21	5	21	55	0.374	0.007	0.84	0.033	0.03	0	52	52.9	68.4	155	157	0	34	34
2013	3	21	5	31	55	0.374	-0.043	0.84	0.036	0.033	0	49.5	50.7	70.1	150	152	0	35	34
2013	3	21	5	41	55	0.39	-0.007	0.84	0.033	0.03	0	50.3	50.3	69.7	151	152	0	34	35
2013	3	21	5	51	55	0.338	-0.03	0.837	0.036	0.033	0	49.5	50.3	70.5	149	151	0	34	34
2013	3	21	6	1	55	0.443	-0.112	0.84	0.039	0.036	0	49.5	49.5	71	149	150	0	34	35
2013	3	21	6	11	55	0.328	0.01	0.84	0.039	0.039	0	49	49.5	69.7	148	150	0	34	35
2013	3	21	6	21	55	0.358	-0.033	0.84	0.039	0.039	0	48.6	49.5	70.1	148	149	0	35	34
2013	3	21	6	31	55	0.43	-0.043	0.84	0.036	0.033	0	49	49	70.5	149	149	0	35	35
2013	3	21	6	41	55	0.322	-0.03	0.837	0.039	0.036	0	49.5	49.5	71	149	151	0	34	36
2013	3	21	6	51	55	0.371	-0.138	0.84	0.039	0.039	0	49.5	49.9	70.5	150	151	0	35	35
2013	3	21	7	1	55	0.4	-0.036	0.837	0.039	0.036	0	51.6	51.6	68.8	155	155	0	35	35
2013	3	21	7	11	55	0.331	-0.023	0.837	0.043	0.039	0	58.9	58.9	60.6	171	172	0	34	35
2013	3	21	7	21	55	0.374	0.039	0.837	0.036	0.033	0	57.6	58	62.4	169	170	0	35	35
2013	3	21	7	31	55	0.322	-0.075	0.837	0.033	0.03	0	54.6	55	65.4	162	163	0	35	35
2013	3	21	7	41	55	0.322	-0.085	0.84	0.046	0.043	0	52	52.9	67.9	155	158	0	34	35
2013	3	21	7	51	55	0.295	-0.052	0.84	0.043	0.039	0	50.7	52	67.9	153	156	0	35	35
2013	3	21	8	1	55	0.371	-0.036	0.84	0.039	0.036	0	49	51.2	68.4	149	153	0	35	34
2013	3	21	8	11	55	0.43	-0.046	0.84	0.043	0.039	0	48.6	49.5	69.2	148	150	0	35	35
2013	3	21	8	21	55	0.354	-0.016	0.84	0.039	0.036	0	48.6	48.6	70.1	148	149	0	35	36
2013	3	21	8	31	55	0.348	-0.125	0.84	0.036	0.033	0	49.5	48.6	70.1	149	149	0	34	36
2013	3	21	8	41	55	0.328	-0.036	0.84	0.039	0.039	0	49.5	49.9	68.8	150	151	0	35	35
2013	3	21	8	51	55	0.361	-0.052	0.84	0.043	0.043	0	49.9	50.7	68.8	151	153	0	35	35
2013	3	21	9	1	55	0.384	0.007	0.84	0.033	0.03	0	50.7	51.6	67.5	153	155	0	35	35
2013	3	21	9	11	55	0.39	-0.033	0.84	0.039	0.036	0	52.5	52	67.9	156	157	0	34	36
2013	3	21	9	21	55	0.374	-0.066	0.84	0.033	0.03	0	52.9	52.5	67.9	157	158	0	34	36
2013	3	21	9	31	55	0.374	-0.082	0.84	0.039	0.036	0	52.9	54.2	67.9	158	161	0	35	35
2013	3	21	9	41	55	0.446	-0.036	0.84	0.033	0.03	0	53.3	54.2	67.9	159	161	0	35	35
2013	3	21	9	51	55	0.377	-0.043	0.84	0.033	0.03	0	54.6	55	66.7	161	163	0	34	35
2013	3	21	10	1	55	0.43	0.013	0.84	0.033	0.03	0	56.3	57.6	66.2	166	168	0	35	34
2013	3	21	10	11	55	0.315	-0.03	0.84	0.033	0.03	0	59.3	60.2	63.2	172	175	0	34	35
2013	3	21	10	21	55	0.384	-0.026	0.84	0.033	0.03	0	60.6	60.6	63.2	176	176	0	35	35
2013	3	21	10	31	55	0.374	-0.007	0.84	0.036	0.033	0	61.5	61.5	60.6	177	178	0	34	35
2013	3	21	10	41	55	0.466	-0.079	0.84	0.033	0.03	0	61.5	61.9	61.1	178	179	0	35	35
2013	3	21	10	51	55	0.427	-0.016	0.84	0.039	0.039	0	62.8	62.8	58	181	181	0	35	35
2013	3	21	11	1	55	0.358	0.059	0.837	0.033	0.03	0	64.1	64.1	58.5	183	183	0	34	34
2013	3	21	11	11	55	0.361	0.059	0.837	0.033	0.03	0	64.1	64.9	56.3	184	186	0	35	35
2013	3	21	11	21	55	0.325	0.079	0.837	0.039	0.036	0	65.4	65.8	56.3	187	188	0	35	35
2013	3	21	11	31	55	0.394	0.043	0.837	0.033	0.03	0	65.4	65.8	55.5	187	188	0	35	35
2013	3	21	11	41	55	0.358	0.062	0.84	0.036	0.033	0	66.7	66.7	55.5	190	190	0	35	35

Blackrock Return (0208)

Year	Month	Day	Hour	Minute	Second	VelocityX	VelocityY	Level	StdError1	StdError2	StdError3	SNR1	SNR2	SNR3	SignalAmp1	SignalAmp2	SignalAmp3	Noise1	Noise2
2013	3	21	11	51	55	0.361	0.03	0.84	0.036	0.033	0	66.7	66.7	55.9	190	190	0	35	35
2013	3	21	12	1	55	0.381	0.052	0.84	0.039	0.036	0	67.5	67.5	55	191	191	0	34	34
2013	3	21	12	11	55	0.404	0.085	0.84	0.039	0.036	0	67.5	67.9	55.9	192	192	0	35	34
2013	3	21	12	21	55	0.322	0.161	0.84	0.033	0.03	0	66.2	67.9	56.3	189	193	0	35	35
2013	3	21	12	31	55	0.367	0.089	0.84	0.036	0.033	0	67.5	67.9	54.2	191	193	0	34	35
2013	3	21	12	41	55	0.348	0.108	0.84	0.036	0.033	0	67.5	68.4	54.6	192	194	0	35	35
2013	3	21	12	51	55	0.328	0.157	0.84	0.036	0.033	0	67.5	68.8	54.6	192	195	0	35	35
2013	3	21	13	1	55	0.354	0.043	0.84	0.039	0.036	0	67.9	69.2	53.3	193	196	0	35	35
2013	3	21	13	11	55	0.315	0.089	0.84	0.039	0.036	0	68.4	68.8	52.5	195	197	0	36	37
2013	3	21	13	21	55	0.308	0.007	0.84	0.036	0.033	0	68.4	69.2	52.9	194	196	0	35	35
2013	3	21	13	31	55	0.331	0.105	0.837	0.036	0.033	0	68.4	69.2	52.5	195	197	0	36	36
2013	3	21	13	41	55	0.41	-0.02	0.837	0.033	0.03	0	69.2	70.5	50.3	197	200	0	36	36
2013	3	21	13	51	55	0.387	0.144	0.833	0.036	0.033	0	69.2	70.5	49.5	197	200	0	36	36
2013	3	21	14	1	55	0.394	0.059	0.827	0.033	0.03	0	68.8	70.1	48.2	196	199	0	36	36
2013	3	21	14	11	55	0.348	0.039	0.82	0.033	0.03	0	68.8	70.5	48.6	196	199	0	36	35
2013	3	21	14	21	55	0.43	0.072	0.814	0.036	0.033	0	68.8	69.7	49	196	198	0	36	36
2013	3	21	14	31	55	0.371	0.046	0.81	0.036	0.033	0	67.9	69.7	51.2	194	198	0	36	36
2013	3	21	14	41	55	0.354	0.135	0.807	0.033	0.03	0	68.4	69.2	50.7	195	197	0	36	36
2013	3	21	14	51	55	0.259	0.118	0.807	0.036	0.033	0	67.9	69.7	50.7	194	198	0	36	36
2013	3	21	15	1	55	0.367	-0.016	0.804	0.033	0.03	0	68.4	70.1	51.6	196	200	0	37	37
2013	3	21	15	11	55	0.312	0.085	0.801	0.036	0.033	0	68.8	69.7	49.9	196	198	0	36	36
2013	3	21	15	21	55	0.302	0.115	0.794	0.039	0.039	0	67.9	69.7	48.6	194	198	0	36	36
2013	3	21	15	31	55	0.341	0.108	0.784	0.036	0.033	0	68.4	69.7	46	195	198	0	36	36
2013	3	21	15	41	55	0.272	0.144	0.781	0.036	0.033	0	67.5	69.7	49	193	199	0	36	37
2013	3	21	15	51	55	0.249	0.095	0.774	0.033	0.03	0	68.4	69.2	50.7	195	198	0	36	37
2013	3	21	16	1	55	0.312	0.138	0.774	0.033	0.03	0	69.7	70.5	50.3	198	200	0	36	36
2013	3	21	16	11	55	0.354	0.128	0.771	0.039	0.039	0	68.8	70.1	50.3	196	199	0	36	36
2013	3	21	16	21	55	0.246	0.128	0.771	0.03	0.03	0	68.4	70.1	50.3	195	200	0	36	37
2013	3	21	16	31	55	0.358	0.049	0.768	0.033	0.03	0	67.9	69.2	51.6	194	197	0	36	36
2013	3	21	16	41	55	0.266	0.118	0.764	0.039	0.036	0	67.9	69.2	50.3	194	197	0	36	36
2013	3	21	16	51	55	0.282	0.069	0.764	0.033	0.03	0	67.9	69.2	49.9	194	197	0	36	36
2013	3	21	17	1	55	0.243	0.092	0.761	0.036	0.033	0	65.8	68.4	50.7	190	195	0	37	36
2013	3	21	17	11	55	0.272	0.049	0.755	0.033	0.03	0	65.4	67.9	50.3	189	194	0	37	36
2013	3	21	17	21	55	0.24	0.049	0.748	0.033	0.03	0	64.9	67.5	52.5	188	193	0	37	36
2013	3	21	17	31	55	0.266	0.043	0.745	0.03	0.03	0	63.2	65.4	56.8	183	188	0	36	36
2013	3	21	17	41	55	0.249	0.062	0.741	0.036	0.033	0	60.2	60.6	59.3	175	178	0	35	37
2013	3	21	17	51	55	0.243	0.059	0.738	0.039	0.036	0	58.5	58.9	62.8	172	174	0	36	37
2013	3	21	18	1	55	0.213	0.098	0.738	0.033	0.03	0	57.2	58.9	62.8	169	173	0	36	36
2013	3	21	18	11	55	0.253	0.026	0.735	0.033	0.03	0	56.8	57.6	64.5	168	170	0	36	36
2013	3	21	18	21	55	0.305	0.039	0.735	0.03	0.03	0	58.5	58.9	64.9	171	173	0	35	36
2013	3	21	18	31	55	0.282	0.092	0.735	0.033	0.03	0	56.8	56.8	65.8	167	167	0	35	35
2013	3	21	18	41	55	0.262	0.03	0.732	0.043	0.039	0	55.5	55.9	66.2	164	165	0	35	35
2013	3	21	18	51	55	0.21	0.112	0.732	0.033	0.03	0	56.3	56.8	65.8	165	166	0	34	34
2013	3	21	19	1	55	0.236	0.082	0.728	0.043	0.039	0	55.5	55.5	67.5	162	163	0	33	34
2013	3	21	19	11	55	0.18	0.092	0.728	0.033	0.03	0	55	55	66.7	161	162	0	33	34
2013	3	21	19	21	55	0.157	0.085	0.725	0.036	0.033	0	54.2	54.2	67.5	159	159	0	33	33

Blackrock Return (0208)

Year	Month	Day	Hour	Minute	Second	VelocityX	VelocityY	Level	StdError1	StdError2	StdError3	SNR1	SNR2	SNR3	SignalAmp1	SignalAmp2	SignalAmp3	Noise1	Noise2
2013	3	21	19	31	55	0.2	0.19	0.722	0.043	0.039	0	53.3	53.8	67.1	157	159	0	33	34
2013	3	21	19	41	55	0.24	0.062	0.722	0.033	0.03	0	52	52.5	67.1	155	155	0	34	33
2013	3	21	19	51	55	0.259	0.056	0.722	0.039	0.036	0	52.9	53.3	65.8	156	157	0	33	33
2013	3	21	20	1	55	0.226	0.079	0.719	0.039	0.036	0	52.5	53.3	66.7	156	157	0	34	33
2013	3	21	20	11	55	0.184	0.023	0.712	0.039	0.036	0	53.3	53.3	64.5	157	157	0	33	33
2013	3	21	20	21	55	0.184	-0.052	0.709	0.036	0.033	0	52.5	52.5	65.8	155	156	0	33	34
2013	3	21	20	31	55	0.22	0.016	0.705	0.039	0.039	0	53.8	53.3	63.6	158	158	0	33	34
2013	3	21	20	41	55	0.167	0	0.702	0.039	0.036	0	53.8	54.2	64.1	158	159	0	33	33
2013	3	21	20	51	55	0.187	0.016	0.699	0.033	0.03	0	52.9	53.3	65.4	157	158	0	34	34
2013	3	21	21	1	55	0.141	0.052	0.696	0.036	0.033	0	53.3	54.2	64.1	158	159	0	34	33
2013	3	21	21	11	55	0.01	0.036	0.689	0.036	0.033	0	67.1	67.9	49	189	192	0	33	34
2013	3	21	21	21	55	0.023	0.033	0.686	0.033	0.03	0	67.5	67.5	50.7	190	191	0	33	34
2013	3	21	21	31	55	0.082	0.066	0.689	0.039	0.039	0	66.2	66.7	50.7	187	188	0	33	33
2013	3	21	21	41	55	0.01	0.01	0.686	0.039	0.036	0	66.2	66.7	49.5	187	188	0	33	33
2013	3	21	21	51	55	0.003	0.102	0.686	0.039	0.036	0	66.7	67.5	46.9	189	191	0	34	34
2013	3	21	22	1	55	-0.049	-0.013	0.682	0.033	0.03	0	69.7	71	46.4	196	198	0	34	33
2013	3	21	22	11	55	-0.007	0	0.682	0.039	0.036	0	69.2	69.7	46.9	194	196	0	33	34
2013	3	21	22	21	55	0.092	0	0.686	0.043	0.039	0	65.8	66.7	50.3	187	189	0	34	34
2013	3	21	22	31	55	-0.007	0.056	0.679	0.03	0.03	0	70.5	71.4	44.7	198	200	0	34	34
2013	3	21	22	41	55	0.036	0.046	0.679	0.036	0.033	0	71	71.4	43	198	200	0	33	34
2013	3	21	22	51	55	0.016	0.03	0.679	0.036	0.033	0	70.1	71	44.3	197	199	0	34	34
2013	3	21	23	1	55	0.03	0.075	0.682	0.039	0.036	0	68.8	69.7	46	194	196	0	34	34
2013	3	21	23	11	55	0.039	0.03	0.676	0.036	0.033	0	75.3	75.3	41.7	208	209	0	33	34
2013	3	21	23	21	55	-0.049	0.085	0.673	0.033	0.03	0	72.7	73.1	40.9	203	204	0	34	34
2013	3	21	23	31	55	0.03	0.112	0.676	0.033	0.03	0	74	74.4	39.6	206	207	0	34	34
2013	3	21	23	41	55	-0.043	0.052	0.673	0.039	0.036	0	74	74.8	38.3	206	208	0	34	34
2013	3	21	23	51	55	0.036	0.062	0.679	0.039	0.036	0	72.7	74.4	40	204	207	0	35	34
2013	3	22	0	1	55	0.043	0.036	0.682	0.036	0.033	0	72.2	73.5	41.3	202	205	0	34	34
2013	3	22	0	11	55	0.112	0.043	0.682	0.036	0.033	0	71.8	73.1	43	201	205	0	34	35
2013	3	22	0	21	55	0.046	0.026	0.682	0.039	0.039	0	71.4	71.8	41.7	200	202	0	34	35
2013	3	22	0	31	55	0.013	-0.003	0.682	0.036	0.033	0	72.2	73.1	40.9	202	204	0	34	34
2013	3	22	0	41	55	0.108	0.075	0.686	0.039	0.036	0	71.4	71.8	42.1	200	202	0	34	35
2013	3	22	0	51	55	0.128	0	0.686	0.036	0.033	0	69.7	71.4	46	197	200	0	35	34
2013	3	22	1	1	55	0.118	0.052	0.682	0.039	0.036	0	69.2	70.5	46.9	196	199	0	35	35
2013	3	22	1	11	55	0.141	0.033	0.686	0.033	0.03	0	68.8	69.2	46	194	196	0	34	35
2013	3	22	1	21	55	0.069	-0.026	0.682	0.033	0.03	0	68.4	69.2	46.9	193	196	0	34	35
2013	3	22	1	31	55	0.154	0.039	0.686	0.036	0.033	0	67.1	67.9	49	190	193	0	34	35
2013	3	22	1	41	55	0.151	-0.02	0.682	0.036	0.033	0	67.5	68.8	48.2	191	194	0	34	34
2013	3	22	1	51	55	0.151	0.043	0.682	0.036	0.033	0	65.8	67.5	50.7	188	192	0	35	35
2013	3	22	2	1	55	0.148	0.023	0.682	0.039	0.036	0	65.8	67.5	50.3	188	191	0	35	34
2013	3	22	2	11	55	0.072	0.039	0.682	0.036	0.033	0	64.9	65.4	51.6	185	187	0	34	35
2013	3	22	2	21	55	0.108	0	0.682	0.043	0.039	0	64.5	65.8	52	185	188	0	35	35
2013	3	22	2	31	55	0.18	0.023	0.682	0.046	0.043	0	63.6	64.5	53.3	183	185	0	35	35
2013	3	22	2	41	55	0.154	0.036	0.682	0.049	0.049	0	63.2	64.1	53.8	182	184	0	35	35
2013	3	22	2	51	55	0.167	0.013	0.682	0.039	0.039	0	62.4	64.1	54.2	180	184	0	35	35
2013	3	22	3	1	55	0.102	0.062	0.682	0.039	0.039	0	63.2	64.1	55	181	184	0	34	35

Blackrock Return (0208)

Year	Month	Day	Hour	Minute	Second	VelocityX	VelocityY	Level	StdError1	StdError2	StdError3	SNR1	SNR2	SNR3	SignalAmp1	SignalAmp2	SignalAmp3	Noise1	Noise2
2013	3	22	3	11	55	0.167	-0.03	0.682	0.039	0.039	0	62.4	62.8	54.6	179	181	0	34	35
2013	3	22	3	21	55	0.125	0.056	0.679	0.039	0.036	0	62.4	63.6	55.5	180	183	0	35	35
2013	3	22	3	31	55	0.128	0.013	0.679	0.036	0.033	0	62.8	63.2	53.8	180	183	0	34	36
2013	3	22	3	41	55	0.118	0.062	0.679	0.036	0.033	0	62.4	63.2	55	180	182	0	35	35
2013	3	22	3	51	55	0.092	0.016	0.679	0.039	0.036	0	62.8	63.6	55	181	183	0	35	35
2013	3	22	4	1	55	0.141	0.013	0.679	0.036	0.033	0	61.5	62.4	56.3	177	180	0	34	35
2013	3	22	4	11	55	0.085	0.003	0.679	0.043	0.039	0	60.6	61.9	57.2	176	179	0	35	35
2013	3	22	4	21	55	0.141	0.03	0.679	0.036	0.033	0	60.2	61.5	58	175	178	0	35	35
2013	3	22	4	31	55	0.161	0.01	0.679	0.036	0.033	0	60.6	61.5	57.6	176	178	0	35	35
2013	3	22	4	41	55	0.102	0.016	0.676	0.036	0.033	0	61.9	63.2	55.9	179	183	0	35	36
2013	3	22	4	51	55	0.033	0.043	0.676	0.043	0.039	0	63.2	64.5	52.5	182	185	0	35	35
2013	3	22	5	1	55	0.207	0.007	0.679	0.039	0.036	0	62.8	64.5	54.2	180	185	0	34	35
2013	3	22	5	11	55	0.135	-0.016	0.679	0.039	0.039	0	61.5	62.8	54.6	178	181	0	35	35
2013	3	22	5	21	55	0.095	0.03	0.679	0.039	0.039	0	60.2	61.9	57.2	175	179	0	35	35
2013	3	22	5	31	55	0.171	0.013	0.679	0.033	0.03	0	60.2	61.9	57.2	175	179	0	35	35
2013	3	22	5	41	55	0.148	-0.062	0.679	0.036	0.033	0	59.3	61.1	58	173	177	0	35	35
2013	3	22	5	51	55	0.177	-0.02	0.679	0.036	0.033	0	59.3	60.2	58	173	176	0	35	36
2013	3	22	6	1	55	0.144	0.036	0.679	0.036	0.033	0	59.3	60.6	58.9	173	177	0	35	36
2013	3	22	6	11	55	0.151	0.023	0.682	0.039	0.036	0	60.2	61.9	58.9	175	179	0	35	35
2013	3	22	6	21	55	0.144	0	0.682	0.033	0.03	0	59.3	59.8	60.2	172	175	0	34	36
2013	3	22	6	31	55	0.223	-0.007	0.679	0.033	0.03	0	59.3	61.1	59.8	173	177	0	35	35
2013	3	22	6	41	55	0.262	-0.072	0.682	0.033	0.03	0	59.3	61.1	61.1	173	178	0	35	36
2013	3	22	6	51	55	0.289	-0.036	0.682	0.033	0.03	0	58.5	61.5	58	170	178	0	34	35
2013	3	22	7	1	55	0.223	-0.046	0.682	0.033	0.03	0	58	62.4	54.6	170	180	0	35	35
2013	3	22	7	11	55	0.243	-0.016	0.682	0.033	0.03	0	56.8	58.9	61.5	167	173	0	35	36
2013	3	22	7	21	55	0.171	-0.036	0.682	0.039	0.036	0	55.9	57.2	62.8	165	169	0	35	36
2013	3	22	7	31	55	0.174	-0.082	0.682	0.033	0.03	0	55.9	58.9	58.9	165	172	0	35	35
2013	3	22	7	41	55	0.174	0.016	0.682	0.036	0.033	0	55	56.3	61.9	164	167	0	36	36
2013	3	22	7	51	55	0.154	-0.046	0.682	0.033	0.03	0	55	55.9	63.6	162	166	0	34	36
2013	3	22	8	1	55	0.138	-0.01	0.682	0.036	0.033	0	54.2	56.3	61.1	161	166	0	35	35
2013	3	22	8	11	55	0.19	-0.049	0.682	0.039	0.036	0	54.2	56.8	61.1	161	167	0	35	35
2013	3	22	8	21	55	0.164	0.02	0.682	0.036	0.033	0	54.2	56.3	61.1	162	166	0	36	35
2013	3	22	8	31	55	0.161	-0.062	0.682	0.033	0.03	0	55.5	57.2	61.5	164	168	0	35	35
2013	3	22	8	41	55	0.203	-0.01	0.679	0.039	0.036	0	55	55.9	61.1	163	166	0	35	36
2013	3	22	8	51	55	0.125	-0.03	0.679	0.033	0.03	0	55.5	56.3	62.4	164	167	0	35	36
2013	3	22	9	1	55	0.098	-0.026	0.679	0.036	0.033	0	55	55.9	63.2	163	166	0	35	36
2013	3	22	9	11	55	0.108	-0.016	0.676	0.033	0.03	0	55.5	56.8	64.1	165	168	0	36	36
2013	3	22	9	21	55	0.079	-0.003	0.679	0.033	0.03	0	56.3	57.2	62.8	166	168	0	35	35
2013	3	22	9	31	55	0.171	-0.075	0.699	0.039	0.039	0	56.3	58	61.1	166	170	0	35	35
2013	3	22	9	41	55	0.072	-0.026	0.715	0.033	0.03	0	57.2	58.9	64.1	168	172	0	35	35
2013	3	22	9	51	55	0.148	-0.075	0.745	0.033	0.03	0	58.9	60.2	61.5	172	175	0	35	35
2013	3	22	10	1	55	0.236	-0.033	0.764	0.036	0.033	0	60.6	61.9	56.3	176	179	0	35	35
2013	3	22	10	11	55	0.236	0	0.787	0.039	0.036	0	61.1	63.2	58.5	177	182	0	35	35
2013	3	22	10	21	55	0.256	-0.003	0.797	0.043	0.039	0	62.8	64.1	52.9	181	185	0	35	36
2013	3	22	10	31	55	0.243	0.033	0.817	0.039	0.036	0	63.6	65.8	51.6	183	189	0	35	36
2013	3	22	10	41	55	0.361	-0.007	0.823	0.039	0.036	0	64.1	65.4	54.6	184	188	0	35	36

Blackrock Return (0208)

Year	Month	Day	Hour	Minute	Second	VelocityX	VelocityY	Level	StdError1	StdError2	StdError3	SNR1	SNR2	SNR3	SignalAmp1	SignalAmp2	SignalAmp3	Noise1	Noise2
2013	3	22	10	51	55	0.285	0.072	0.827	0.039	0.036	0	64.5	66.2	52.5	185	189	0	35	35
2013	3	22	11	1	55	0.299	0.007	0.827	0.039	0.036	0	64.9	66.7	53.3	186	190	0	35	35
2013	3	22	11	11	55	0.315	-0.007	0.83	0.036	0.033	0	65.4	67.5	52.9	187	192	0	35	35
2013	3	22	11	21	55	0.325	0.056	0.83	0.039	0.039	0	65.8	67.9	50.7	188	193	0	35	35
2013	3	22	11	31	55	0.351	0.013	0.833	0.033	0.03	0	66.7	68.4	49.5	190	194	0	35	35
2013	3	22	11	41	55	0.341	0.013	0.833	0.036	0.033	0	67.5	68.8	50.3	192	195	0	35	35
2013	3	22	11	51	55	0.308	0.036	0.833	0.039	0.036	0	67.5	69.7	49.5	192	197	0	35	35
2013	3	22	12	1	55	0.249	0.036	0.833	0.039	0.039	0	67.9	69.7	48.6	193	197	0	35	35
2013	3	22	12	11	55	0.328	0.043	0.83	0.039	0.036	0	68.4	70.1	48.6	194	198	0	35	35
2013	3	22	12	21	55	0.322	-0.016	0.83	0.036	0.033	0	68.4	70.1	50.3	194	198	0	35	35
2013	3	22	12	31	55	0.322	0.03	0.83	0.039	0.039	0	68.4	70.5	49.5	194	199	0	35	35
2013	3	22	12	41	55	0.371	0.043	0.83	0.039	0.039	0	69.2	71	50.3	195	200	0	34	35
2013	3	22	12	51	55	0.246	0.059	0.827	0.039	0.036	0	69.2	71	46.9	196	200	0	35	35
2013	3	22	13	1	55	0.315	0.046	0.823	0.049	0.046	0	69.2	71.4	47.7	196	201	0	35	35
2013	3	22	13	11	55	0.325	0.01	0.823	0.033	0.03	0	69.2	71.8	47.7	197	202	0	36	35
2013	3	22	13	21	55	0.295	0.105	0.82	0.039	0.036	0	69.2	71	46.9	197	201	0	36	36
2013	3	22	13	31	55	0.246	0.112	0.817	0.043	0.039	0	69.2	71.4	46.9	197	202	0	36	36
2013	3	22	13	41	55	0.243	0.144	0.814	0.043	0.039	0	69.7	71.8	46.9	198	203	0	36	36
2013	3	22	13	51	55	0.279	0.062	0.814	0.039	0.036	0	70.1	71.8	47.3	199	203	0	36	36
2013	3	22	14	1	55	0.285	0.066	0.814	0.039	0.036	0	70.5	72.2	46.9	200	204	0	36	36
2013	3	22	14	11	55	0.295	0.092	0.81	0.039	0.039	0	70.5	72.2	46.9	200	204	0	36	36
2013	3	22	14	21	55	0.328	0.066	0.81	0.043	0.039	0	70.5	71.8	47.3	200	204	0	36	37
2013	3	22	14	31	55	0.24	0.108	0.81	0.036	0.033	0	70.5	72.2	48.2	201	204	0	37	36
2013	3	22	14	41	55	0.292	0.023	0.81	0.036	0.033	0	71.4	73.1	47.7	202	207	0	36	37
2013	3	22	14	51	55	0.299	0.013	0.81	0.039	0.039	0	71	72.7	48.2	201	205	0	36	36
2013	3	22	15	1	55	0.335	-0.01	0.81	0.039	0.039	0	71	73.5	46.9	202	207	0	37	36
2013	3	22	15	11	55	0.315	0.082	0.81	0.039	0.036	0	71	73.5	46.9	202	207	0	37	36
2013	3	22	15	21	55	0.249	0.102	0.81	0.039	0.039	0	71.4	73.1	47.3	202	206	0	36	36
2013	3	22	15	31	55	0.23	0.085	0.81	0.036	0.033	0	70.5	72.7	47.3	201	206	0	37	37
2013	3	22	15	41	55	0.348	0.066	0.81	0.033	0.03	0	70.5	72.7	48.2	200	205	0	36	36
2013	3	22	15	51	55	0.341	0.066	0.81	0.036	0.033	0	69.7	71.8	49.5	199	203	0	37	36
2013	3	22	16	1	55	0.292	0.082	0.81	0.039	0.036	0	70.1	72.2	49	199	204	0	36	36
2013	3	22	16	11	55	0.259	-0.013	0.81	0.039	0.036	0	71	73.1	48.6	201	206	0	36	36
2013	3	22	16	21	55	0.276	0.049	0.81	0.033	0.03	0	70.1	72.7	49	200	205	0	37	36
2013	3	22	16	31	55	0.289	0.085	0.81	0.039	0.036	0	68.8	71.4	49.9	197	203	0	37	37
2013	3	22	16	41	55	0.305	-0.007	0.81	0.039	0.036	0	70.1	73.1	50.7	200	206	0	37	36
2013	3	22	16	51	55	0.335	0.102	0.81	0.036	0.033	0	69.2	71.4	50.3	198	203	0	37	37
2013	3	22	17	1	55	0.348	0.066	0.81	0.039	0.036	0	68.4	71	52	196	201	0	37	36
2013	3	22	17	11	55	0.292	0.023	0.81	0.03	0.026	0	67.9	69.7	49	194	199	0	36	37
2013	3	22	17	21	55	0.305	0.069	0.81	0.03	0.03	0	65.8	67.9	51.2	190	195	0	37	37
2013	3	22	17	31	55	0.341	0.095	0.81	0.036	0.033	0	63.6	65.8	56.3	185	190	0	37	37
2013	3	22	17	41	55	0.217	-0.052	0.81	0.033	0.03	0	62.4	64.1	56.3	181	186	0	36	37
2013	3	22	17	51	55	0.285	0.003	0.81	0.036	0.033	0	61.5	62.8	59.3	179	182	0	36	36
2013	3	22	18	1	55	0.246	-0.043	0.807	0.033	0.03	0	58.9	61.1	61.9	174	179	0	37	37
2013	3	22	18	11	55	0.272	0.036	0.807	0.039	0.036	0	58	60.2	58.9	172	176	0	37	36
2013	3	22	18	21	55	0.269	0.082	0.807	0.039	0.039	0	58.9	61.1	56.8	174	178	0	37	36

Blackrock Return (0208)

Year	Month	Day	Hour	Minute	Second	VelocityX	VelocityY	Level	StdError1	StdError2	StdError3	SNR1	SNR2	SNR3	SignalAmp1	SignalAmp2	SignalAmp3	Noise1	Noise2
2013	3	22	18	31	55	0.249	0.112	0.807	0.039	0.039	0	59.8	61.1	58.9	175	178	0	36	36
2013	3	22	18	41	55	0.203	0.03	0.804	0.036	0.033	0	61.1	62.8	53.3	178	183	0	36	37
2013	3	22	18	51	55	0.115	0.115	0.801	0.039	0.039	0	60.2	62.4	52	177	181	0	37	36
2013	3	22	19	1	55	0.079	0.023	0.801	0.033	0.03	0	61.1	62.4	49.9	178	182	0	36	37
2013	3	22	19	11	55	0.259	0	0.801	0.036	0.033	0	60.2	61.9	57.2	177	181	0	37	37
2013	3	22	19	21	55	0.108	0.085	0.797	0.036	0.033	0	61.9	63.2	49.9	180	183	0	36	36
2013	3	22	19	31	55	0.207	0.085	0.797	0.039	0.036	0	61.9	64.1	50.3	181	185	0	37	36
2013	3	22	19	41	55	0.148	0.02	0.797	0.039	0.036	0	63.2	65.8	49	183	188	0	36	35
2013	3	22	19	51	55	0.177	-0.013	0.794	0.039	0.036	0	63.6	64.9	49	183	186	0	35	35
2013	3	22	20	1	55	0.276	0.023	0.797	0.039	0.036	0	63.2	64.9	53.8	181	185	0	34	34
2013	3	22	20	11	55	0.217	-0.069	0.794	0.039	0.036	0	64.9	66.2	49.5	185	188	0	34	34
2013	3	22	20	21	55	0.161	-0.016	0.794	0.036	0.033	0	64.5	66.2	49	184	188	0	34	34
2013	3	22	20	31	55	0.259	0.075	0.794	0.039	0.036	0	64.5	64.9	50.7	183	186	0	33	35
2013	3	22	20	41	55	0.226	0.02	0.794	0.039	0.036	0	64.1	65.8	51.6	183	187	0	34	34
2013	3	22	20	51	55	0.21	0.118	0.794	0.043	0.039	0	63.2	64.9	52.5	181	185	0	34	34
2013	3	22	21	1	55	0.22	-0.039	0.797	0.043	0.039	0	62.4	63.6	54.6	179	182	0	34	34
2013	3	22	21	11	55	0.157	0.059	0.797	0.039	0.036	0	61.9	64.1	55.5	178	183	0	34	34
2013	3	22	21	21	55	0.154	0.082	0.797	0.039	0.036	0	61.9	63.6	53.8	178	182	0	34	34
2013	3	22	21	31	55	0.203	-0.013	0.797	0.039	0.039	0	61.1	61.9	56.3	176	179	0	34	35
2013	3	22	21	41	55	0.223	0.043	0.797	0.039	0.036	0	60.2	61.1	57.2	174	177	0	34	35
2013	3	22	21	51	55	0.305	0.023	0.801	0.046	0.043	0	58.5	60.2	61.1	170	174	0	34	34
2013	3	22	22	1	55	0.269	0.026	0.801	0.039	0.036	0	58	58.9	63.2	169	171	0	34	34
2013	3	22	22	11	55	0.177	-0.016	0.801	0.039	0.036	0	56.8	58	63.2	167	170	0	35	35
2013	3	22	22	21	55	0.266	0.043	0.801	0.033	0.03	0	55	56.8	65.8	163	167	0	35	35
2013	3	22	22	31	55	0.233	0.016	0.801	0.033	0.03	0	54.2	55.9	66.7	161	164	0	35	34
2013	3	22	22	41	55	0.335	0.026	0.804	0.033	0.03	0	53.8	54.6	67.5	159	162	0	34	35
2013	3	22	22	51	55	0.325	0	0.804	0.039	0.039	0	53.8	55	66.7	160	163	0	35	35
2013	3	22	23	1	55	0.2	-0.072	0.801	0.036	0.033	0	52.9	54.2	65.4	157	160	0	34	34
2013	3	22	23	11	55	0.194	-0.003	0.801	0.039	0.039	0	53.8	54.2	64.5	160	161	0	35	35
2013	3	22	23	21	55	0.289	-0.062	0.801	0.033	0.03	0	55.9	56.8	62.4	164	167	0	34	35
2013	3	22	23	31	55	0.24	-0.016	0.801	0.036	0.033	0	54.2	55	64.9	160	163	0	34	35
2013	3	22	23	41	55	0.308	0.007	0.804	0.039	0.039	0	55	56.3	64.9	162	166	0	34	35
2013	3	22	23	51	55	0.322	0.016	0.801	0.039	0.036	0	54.2	55.5	63.6	160	163	0	34	34
2013	3	23	0	1	55	0.253	0.01	0.801	0.043	0.039	0	54.2	55.5	63.6	160	163	0	34	34
2013	3	23	0	11	55	0.322	-0.023	0.801	0.036	0.033	0	52.9	54.6	64.5	159	162	0	36	35
2013	3	23	0	21	55	0.276	0	0.804	0.036	0.033	0	52.9	55	65.8	158	162	0	35	34
2013	3	23	0	31	55	0.295	0.046	0.804	0.036	0.033	0	51.6	53.3	67.1	155	158	0	35	34
2013	3	23	0	41	55	0.249	-0.013	0.801	0.039	0.036	0	50.7	52	67.5	153	156	0	35	35
2013	3	23	0	51	55	0.285	-0.01	0.801	0.039	0.036	0	49.9	51.6	69.2	151	155	0	35	35
2013	3	23	1	1	55	0.272	-0.03	0.801	0.033	0.03	0	49	50.7	69.2	149	153	0	35	35
2013	3	23	1	11	55	0.256	-0.033	0.797	0.039	0.036	0	49.9	51.6	65.8	151	155	0	35	35
2013	3	23	1	21	55	0.194	-0.03	0.797	0.033	0.03	0	51.2	52.5	64.1	154	157	0	35	35
2013	3	23	1	31	55	0.217	-0.007	0.797	0.039	0.036	0	52.9	54.2	62.8	158	161	0	35	35
2013	3	23	1	41	55	0.259	-0.082	0.797	0.036	0.033	0	52.5	53.8	64.1	157	160	0	35	35
2013	3	23	1	51	55	0.308	0	0.801	0.033	0.03	0	53.3	54.2	65.4	159	161	0	35	35
2013	3	23	2	1	55	0.236	-0.003	0.801	0.036	0.033	0	54.6	55.9	63.6	161	165	0	34	35

Blackrock Return (0208)

Year	Month	Day	Hour	Minute	Second	VelocityX	VelocityY	Level	StdError1	StdError2	StdError3	SNR1	SNR2	SNR3	SignalAmp1	SignalAmp2	SignalAmp3	Noise1	Noise2
2013	3	23	2	11	55	0.394	-0.118	0.801	0.036	0.033	0	55	56.3	64.1	163	166	0	35	35
2013	3	23	2	21	55	0.213	-0.03	0.804	0.033	0.03	0	53.3	55.5	65.8	159	163	0	35	34
2013	3	23	2	31	55	0.24	-0.105	0.801	0.039	0.039	0	52.5	54.2	65.4	157	160	0	35	34
2013	3	23	2	41	55	0.217	-0.082	0.801	0.036	0.033	0	50.3	52	67.1	152	156	0	35	35
2013	3	23	2	51	55	0.295	-0.059	0.801	0.036	0.033	0	49.9	51.2	67.9	151	155	0	35	36
2013	3	23	3	1	55	0.226	-0.046	0.801	0.036	0.033	0	50.3	51.6	67.9	152	155	0	35	35
2013	3	23	3	11	55	0.22	-0.085	0.801	0.039	0.036	0	49.5	51.2	67.5	151	154	0	36	35
2013	3	23	3	21	55	0.256	-0.049	0.804	0.036	0.033	0	50.7	51.6	67.1	153	156	0	35	36
2013	3	23	3	31	55	0.223	-0.02	0.801	0.039	0.036	0	50.7	52	67.5	153	156	0	35	35
2013	3	23	3	41	55	0.23	-0.062	0.801	0.036	0.033	0	50.3	51.6	67.1	152	155	0	35	35
2013	3	23	3	51	55	0.184	-0.039	0.797	0.036	0.033	0	51.2	52.9	65.8	154	158	0	35	35
2013	3	23	4	1	55	0.207	-0.075	0.801	0.039	0.036	0	50.3	51.2	66.7	153	155	0	36	36
2013	3	23	4	11	55	0.249	-0.059	0.804	0.039	0.039	0	50.7	51.2	66.2	153	154	0	35	35
2013	3	23	4	21	55	0.246	-0.095	0.801	0.033	0.03	0	49.9	52	66.7	152	156	0	36	35
2013	3	23	4	31	55	0.226	-0.023	0.801	0.036	0.033	0	50.7	52	64.5	153	156	0	35	35
2013	3	23	4	41	55	0.22	-0.112	0.804	0.043	0.039	0	51.2	52.5	65.8	154	157	0	35	35
2013	3	23	4	51	55	0.246	-0.144	0.801	0.036	0.033	0	51.2	52.5	64.9	154	157	0	35	35
2013	3	23	5	1	55	0.23	0	0.804	0.039	0.036	0	52	52.9	64.9	156	158	0	35	35
2013	3	23	5	11	55	0.259	-0.056	0.801	0.039	0.036	0	52.5	53.3	63.6	157	159	0	35	35
2013	3	23	5	21	55	0.246	-0.128	0.797	0.039	0.039	0	52.9	54.2	64.1	158	161	0	35	35
2013	3	23	5	31	55	0.259	-0.049	0.801	0.039	0.039	0	52	53.3	64.9	157	160	0	36	36
2013	3	23	5	41	55	0.305	-0.003	0.797	0.049	0.046	0	55.5	56.8	60.6	164	167	0	35	35
2013	3	23	5	51	55	0.249	-0.03	0.797	0.039	0.036	0	52	54.2	64.1	156	161	0	35	35
2013	3	23	6	1	55	0.233	-0.075	0.797	0.033	0.03	0	51.6	52.9	64.5	155	159	0	35	36
2013	3	23	6	11	55	0.246	-0.062	0.797	0.043	0.043	0	51.6	53.3	64.5	155	159	0	35	35
2013	3	23	6	21	55	0.187	-0.03	0.801	0.033	0.03	0	52	52.9	63.6	156	159	0	35	36
2013	3	23	6	31	55	0.249	-0.046	0.797	0.039	0.039	0	51.6	53.8	63.6	155	160	0	35	35
2013	3	23	6	41	55	0.299	-0.069	0.801	0.039	0.039	0	51.2	52.5	64.5	155	158	0	36	36
2013	3	23	6	51	55	0.253	-0.082	0.804	0.036	0.033	0	52	52.9	63.6	156	159	0	35	36
2013	3	23	7	1	55	0.262	-0.03	0.801	0.039	0.036	0	51.6	53.8	64.1	156	160	0	36	35
2013	3	23	7	11	55	0.243	-0.007	0.804	0.033	0.03	0	51.6	52.9	66.2	155	159	0	35	36
2013	3	23	7	21	55	0.302	-0.039	0.807	0.036	0.033	0	50.7	52.9	67.1	153	158	0	35	35
2013	3	23	7	31	55	0.344	-0.085	0.807	0.039	0.039	0	50.3	52	65.8	153	157	0	36	36
2013	3	23	7	41	55	0.262	-0.046	0.807	0.039	0.039	0	50.3	51.6	66.2	152	156	0	35	36
2013	3	23	7	51	55	0.312	-0.039	0.807	0.039	0.036	0	49	51.2	67.1	150	154	0	36	35
2013	3	23	8	1	55	0.246	-0.102	0.81	0.039	0.036	0	49	50.3	69.2	149	153	0	35	36
2013	3	23	8	11	55	0.246	-0.056	0.81	0.039	0.039	0	48.6	49.9	68.8	148	152	0	35	36
2013	3	23	8	21	55	0.243	-0.049	0.81	0.039	0.039	0	48.2	49.9	67.9	148	152	0	36	36
2013	3	23	8	31	55	0.187	-0.121	0.81	0.036	0.033	0	48.6	50.7	68.8	149	153	0	36	35
2013	3	23	8	41	55	0.335	-0.043	0.81	0.039	0.039	0	49.9	50.3	68.8	151	153	0	35	36
2013	3	23	8	51	55	0.256	-0.062	0.81	0.033	0.03	0	50.3	51.2	67.9	152	154	0	35	35
2013	3	23	9	1	55	0.24	0.003	0.81	0.033	0.03	0	50.7	52.5	67.1	154	157	0	36	35
2013	3	23	9	11	55	0.246	-0.085	0.81	0.033	0.03	0	51.2	52	67.9	155	157	0	36	36
2013	3	23	9	21	55	0.246	-0.121	0.81	0.036	0.033	0	51.2	52.9	67.5	155	159	0	36	36
2013	3	23	9	31	55	0.262	-0.085	0.81	0.033	0.03	0	52.9	54.2	68.4	158	161	0	35	35
2013	3	23	9	41	55	0.292	-0.043	0.81	0.043	0.039	0	56.8	58.5	64.1	168	172	0	36	36

Blackrock Return (0208)

Year	Month	Day	Hour	Minute	Second	VelocityX	VelocityY	Level	StdError1	StdError2	StdError3	SNR1	SNR2	SNR3	SignalAmp1	SignalAmp2	SignalAmp3	Noise1	Noise2
2013	3	23	9	51	55	0.243	-0.066	0.814	0.039	0.036	0	57.6	59.3	64.1	169	173	0	35	35
2013	3	23	10	1	55	0.213	0.003	0.81	0.033	0.03	0	58	59.8	63.2	170	175	0	35	36
2013	3	23	10	11	55	0.262	0.02	0.814	0.033	0.03	0	58.9	60.2	62.8	172	177	0	35	37
2013	3	23	10	21	55	0.315	-0.079	0.814	0.033	0.03	0	59.3	61.5	63.6	174	179	0	36	36
2013	3	23	10	31	55	0.236	0.013	0.817	0.033	0.03	0	59.8	61.1	61.9	175	178	0	36	36
2013	3	23	10	41	55	0.24	0.013	0.817	0.039	0.036	0	62.4	64.1	61.1	180	185	0	35	36
2013	3	23	10	51	55	0.331	-0.059	0.817	0.033	0.03	0	64.1	65.8	60.2	184	188	0	35	35
2013	3	23	11	1	55	0.253	-0.02	0.817	0.036	0.033	0	63.2	64.9	57.6	183	187	0	36	36
2013	3	23	11	11	55	0.292	0.007	0.814	0.036	0.033	0	64.1	65.8	56.8	184	188	0	35	35
2013	3	23	11	21	55	0.21	-0.03	0.814	0.039	0.036	0	64.1	66.2	56.3	185	189	0	36	35
2013	3	23	11	31	55	0.249	0.023	0.817	0.033	0.03	0	64.9	67.1	56.3	186	191	0	35	35
2013	3	23	11	41	55	0.331	-0.043	0.814	0.033	0.03	0	65.4	66.7	56.3	187	191	0	35	36
2013	3	23	11	51	55	0.276	0.056	0.814	0.036	0.033	0	65.4	67.5	54.6	187	192	0	35	35
2013	3	23	12	1	55	0.272	0.072	0.814	0.039	0.036	0	67.1	67.9	54.6	190	193	0	34	35
2013	3	23	12	11	55	0.174	0.138	0.814	0.036	0.033	0	66.2	68.4	54.6	189	194	0	35	35
2013	3	23	12	21	55	0.299	0.092	0.814	0.043	0.039	0	66.7	68.4	54.2	190	194	0	35	35
2013	3	23	12	31	55	0.302	0.046	0.81	0.039	0.036	0	67.9	69.7	52.5	193	197	0	35	35
2013	3	23	12	41	55	0.292	0.046	0.814	0.036	0.033	0	68.4	69.7	51.6	194	198	0	35	36
2013	3	23	12	51	55	0.266	0.02	0.81	0.036	0.033	0	68.4	70.1	50.7	194	198	0	35	35
2013	3	23	13	1	55	0.266	0.046	0.81	0.033	0.03	0	69.7	71	50.3	197	201	0	35	36
2013	3	23	13	11	55	0.299	0.072	0.807	0.036	0.033	0	69.7	71.8	49.9	198	202	0	36	35
2013	3	23	13	21	55	0.374	0.013	0.807	0.039	0.039	0	70.5	71.4	49	199	202	0	35	36
2013	3	23	13	31	55	0.308	0.026	0.807	0.039	0.039	0	71.8	72.7	34.4	203	205	0	36	36
2013	3	23	13	41	55	0.338	0.105	0.804	0.039	0.036	0	68.8	69.7	50.3	196	198	0	36	36
2013	3	23	13	51	55	0.404	0.01	0.801	0.036	0.033	0	69.2	69.7	48.6	197	198	0	36	36
2013	3	23	14	1	55	0.361	0.016	0.801	0.039	0.036	0	68.8	70.1	50.7	196	199	0	36	36
2013	3	23	14	11	55	0.308	0.128	0.801	0.036	0.033	0	67.9	70.1	51.6	195	199	0	37	36
2013	3	23	14	21	55	0.335	-0.023	0.797	0.036	0.033	0	67.9	70.1	50.7	195	199	0	37	36
2013	3	23	14	31	55	0.361	0.121	0.797	0.033	0.03	0	68.4	69.7	50.3	195	199	0	36	37
2013	3	23	14	41	55	0.325	0.046	0.797	0.033	0.03	0	68.4	69.7	51.2	196	199	0	37	37
2013	3	23	14	51	55	0.256	0.036	0.801	0.039	0.036	0	67.1	68.8	49.9	193	197	0	37	37
2013	3	23	15	1	55	0.367	0.046	0.801	0.033	0.03	0	68.4	69.7	49.9	196	199	0	37	37
2013	3	23	15	11	55	0.302	0.016	0.797	0.036	0.033	0	68.4	69.2	51.6	196	199	0	37	38
2013	3	23	15	21	55	0.312	0.026	0.797	0.036	0.033	0	68.4	70.5	51.2	195	200	0	36	36
2013	3	23	15	31	55	0.318	0	0.797	0.039	0.036	0	67.9	69.7	46.4	195	199	0	37	37
2013	3	23	15	41	55	0.315	0.072	0.797	0.039	0.036	0	67.9	69.7	47.3	195	198	0	37	36
2013	3	23	15	51	55	0.325	0.089	0.797	0.033	0.03	0	67.5	68.8	51.6	194	197	0	37	37
2013	3	23	16	1	55	0.354	0.02	0.797	0.036	0.033	0	67.5	68.8	46.4	194	197	0	37	37
2013	3	23	16	11	55	0.249	0.056	0.797	0.036	0.033	0	66.2	67.9	50.7	191	195	0	37	37
2013	3	23	16	21	55	0.249	0.082	0.797	0.039	0.036	0	67.1	68.4	48.2	193	195	0	37	36
2013	3	23	16	31	55	0.236	0.128	0.797	0.033	0.03	0	66.7	67.9	51.2	192	196	0	37	38
2013	3	23	16	41	55	0.305	-0.01	0.797	0.033	0.03	0	66.2	67.9	47.7	192	195	0	38	37
2013	3	23	16	51	55	0.262	0.079	0.797	0.036	0.033	0	65.8	67.1	51.6	190	193	0	37	37
2013	3	23	17	1	55	0.328	-0.003	0.797	0.033	0.03	0	64.5	65.8	50.3	187	190	0	37	37
2013	3	23	17	11	55	0.243	0.023	0.797	0.033	0.03	0	64.1	66.2	53.3	186	190	0	37	36
2013	3	23	17	21	55	0.289	0.007	0.797	0.039	0.036	0	63.2	64.1	55.9	184	186	0	37	37

Blackrock Return (0208)

Year	Month	Day	Hour	Minute	Second	VelocityX	VelocityY	Level	StdError1	StdError2	StdError3	SNR1	SNR2	SNR3	SignalAmp1	SignalAmp2	SignalAmp3	Noise1	Noise2
2013	3	23	17	31	55	0.322	0.036	0.797	0.036	0.033	0	62.8	63.6	58.9	183	184	0	37	36
2013	3	23	17	41	55	0.308	0.062	0.797	0.033	0.03	0	61.5	62.4	59.8	180	181	0	37	36
2013	3	23	17	51	55	0.371	-0.007	0.797	0.036	0.033	0	61.1	61.5	58	179	180	0	37	37
2013	3	23	18	1	55	0.335	-0.075	0.797	0.033	0.03	0	60.6	61.5	52.5	178	180	0	37	37
2013	3	23	18	11	55	0.315	-0.03	0.797	0.033	0.03	0	59.3	60.2	59.3	175	177	0	37	37
2013	3	23	18	21	55	0.295	-0.016	0.797	0.039	0.036	0	57.2	58.5	62.4	170	173	0	37	37
2013	3	23	18	31	55	0.367	0.02	0.797	0.033	0.03	0	55.9	56.8	63.6	167	169	0	37	37
2013	3	23	18	41	55	0.282	0.089	0.797	0.036	0.033	0	54.6	55.9	64.9	164	167	0	37	37
2013	3	23	18	51	55	0.305	0.066	0.797	0.039	0.036	0	53.8	54.2	65.8	161	163	0	36	37
2013	3	23	19	1	55	0.348	0.046	0.797	0.033	0.03	0	52.9	54.2	66.7	160	162	0	37	36
2013	3	23	19	11	55	0.249	0.016	0.794	0.036	0.033	0	52	52.9	67.5	158	159	0	37	36
2013	3	23	19	21	55	0.23	0.062	0.794	0.033	0.03	0	52.5	52.5	67.5	158	159	0	36	37
2013	3	23	19	31	55	0.348	0.02	0.794	0.036	0.033	0	52	52.5	67.5	157	159	0	36	37
2013	3	23	19	41	55	0.322	0.118	0.794	0.036	0.033	0	52	52	67.1	158	158	0	37	37
2013	3	23	19	51	55	0.295	-0.036	0.794	0.033	0.03	0	51.6	52.5	67.1	157	159	0	37	37
2013	3	23	20	1	55	0.295	0.013	0.794	0.039	0.036	0	52	52	66.7	157	158	0	36	37
2013	3	23	20	11	55	0.289	0.03	0.791	0.039	0.039	0	51.6	52.5	66.7	157	159	0	37	37
2013	3	23	20	21	55	0.282	0.02	0.791	0.036	0.033	0	51.6	52.5	67.1	157	158	0	37	36
2013	3	23	20	31	55	0.243	0.007	0.791	0.039	0.036	0	51.2	52	67.1	155	157	0	36	36
2013	3	23	20	41	55	0.24	-0.033	0.791	0.039	0.036	0	52.5	53.3	67.1	158	159	0	36	35
2013	3	23	20	51	55	0.341	-0.016	0.791	0.039	0.039	0	52	52.9	68.4	155	157	0	34	34
2013	3	23	21	1	55	0.305	-0.075	0.791	0.043	0.039	0	51.6	52	68.8	154	155	0	34	34
2013	3	23	21	11	55	0.217	0.003	0.791	0.039	0.036	0	51.2	50.3	68.8	153	152	0	34	35
2013	3	23	21	21	55	0.299	0.043	0.791	0.039	0.039	0	50.3	51.2	69.7	152	153	0	35	34
2013	3	23	21	31	55	0.305	0	0.791	0.039	0.036	0	50.7	52	69.2	153	155	0	35	34
2013	3	23	21	41	55	0.272	-0.016	0.791	0.049	0.046	0	51.6	52	68.8	154	156	0	34	35
2013	3	23	21	51	55	0.272	0.046	0.791	0.039	0.036	0	51.2	51.6	68.8	153	155	0	34	35
2013	3	23	22	1	55	0.285	-0.016	0.791	0.039	0.039	0	51.2	52.5	69.2	154	156	0	35	34
2013	3	23	22	11	55	0.24	-0.039	0.791	0.033	0.03	0	52	52.9	67.9	155	157	0	34	34
2013	3	23	22	21	55	0.233	-0.052	0.791	0.036	0.033	0	52	52.5	69.7	155	156	0	34	34
2013	3	23	22	31	55	0.24	0.016	0.791	0.039	0.036	0	52.5	52.5	68.8	156	156	0	34	34
2013	3	23	22	41	55	0.18	-0.121	0.791	0.039	0.036	0	51.6	52	68.4	154	155	0	34	34
2013	3	23	22	51	55	0.259	-0.079	0.791	0.039	0.039	0	51.2	52	69.7	153	154	0	34	33
2013	3	23	23	1	55	0.226	0.01	0.791	0.036	0.033	0	52	52	68.8	155	155	0	34	34
2013	3	23	23	11	55	0.279	-0.03	0.791	0.039	0.036	0	51.2	51.2	69.7	153	154	0	34	35
2013	3	23	23	21	55	0.322	-0.039	0.791	0.043	0.039	0	50.3	50.3	70.1	151	152	0	34	35
2013	3	23	23	31	55	0.302	-0.075	0.791	0.039	0.036	0	50.7	51.2	69.7	152	153	0	34	34
2013	3	23	23	41	55	0.292	-0.036	0.791	0.039	0.039	0	51.2	51.2	69.7	153	154	0	34	35
2013	3	23	23	51	55	0.292	0.003	0.791	0.036	0.033	0	51.2	52	68.8	154	155	0	35	34
2013	3	24	0	1	55	0.344	0.039	0.787	0.049	0.046	0	50.7	50.3	69.7	152	152	0	34	35
2013	3	24	0	11	55	0.223	0.007	0.791	0.033	0.03	0	50.3	50.3	70.1	151	152	0	34	35
2013	3	24	0	21	55	0.276	-0.052	0.787	0.039	0.036	0	50.3	50.7	69.2	151	153	0	34	35
2013	3	24	0	31	55	0.308	0.003	0.787	0.036	0.033	0	50.3	50.7	69.7	151	153	0	34	35
2013	3	24	0	41	55	0.19	0.023	0.787	0.039	0.036	0	50.7	51.6	69.7	153	154	0	35	34
2013	3	24	0	51	55	0.292	-0.059	0.787	0.039	0.039	0	53.3	53.8	66.7	159	160	0	35	35
2013	3	24	1	1	55	0.262	0	0.787	0.033	0.03	0	50.3	50.3	70.1	151	152	0	34	35

Blackrock Return (0208)

Year	Month	Day	Hour	Minute	Second	VelocityX	VelocityY	Level	StdError1	StdError2	StdError3	SNR1	SNR2	SNR3	SignalAmp1	SignalAmp2	SignalAmp3	Noise1	Noise2
2013	3	24	1	11	55	0.22	0.003	0.787	0.039	0.036	0	49.5	50.3	71	149	152	0	34	35
2013	3	24	1	21	55	0.292	-0.026	0.787	0.033	0.03	0	50.3	50.7	69.7	151	152	0	34	34
2013	3	24	1	31	55	0.295	-0.026	0.787	0.036	0.033	0	49.9	50.7	70.1	151	152	0	35	34
2013	3	24	1	41	55	0.266	-0.052	0.787	0.039	0.039	0	49.9	49.9	70.1	150	151	0	34	35
2013	3	24	1	51	55	0.262	-0.023	0.787	0.033	0.03	0	49.5	49.9	70.5	150	151	0	35	35
2013	3	24	2	1	55	0.285	-0.046	0.787	0.036	0.033	0	49.5	49.9	70.5	150	151	0	35	35
2013	3	24	2	11	55	0.276	-0.043	0.787	0.039	0.036	0	49.5	50.3	70.1	150	152	0	35	35
2013	3	24	2	21	55	0.217	0.003	0.787	0.036	0.033	0	52.9	53.3	68.4	157	159	0	34	35
2013	3	24	2	31	55	0.24	-0.056	0.787	0.039	0.039	0	50.7	51.6	68.8	153	155	0	35	35
2013	3	24	2	41	55	0.272	-0.016	0.787	0.036	0.033	0	50.3	50.7	70.1	152	153	0	35	35
2013	3	24	2	51	55	0.299	-0.098	0.787	0.039	0.036	0	51.2	51.6	70.1	153	155	0	34	35
2013	3	24	3	1	55	0.266	-0.023	0.787	0.036	0.033	0	50.7	51.6	68.8	153	155	0	35	35
2013	3	24	3	11	55	0.256	-0.089	0.787	0.039	0.039	0	49.9	50.3	69.2	151	152	0	35	35
2013	3	24	3	21	55	0.259	-0.075	0.787	0.036	0.033	0	49.5	49.9	71.4	149	151	0	34	35
2013	3	24	3	31	55	0.236	-0.052	0.787	0.036	0.033	0	49.5	50.3	71	150	152	0	35	35
2013	3	24	3	41	55	0.279	-0.046	0.787	0.036	0.033	0	49.9	49.9	70.5	150	151	0	34	35
2013	3	24	3	51	55	0.312	-0.01	0.787	0.033	0.03	0	50.3	50.7	70.1	151	153	0	34	35
2013	3	24	4	1	55	0.243	-0.092	0.787	0.039	0.039	0	51.2	52.5	68.4	154	156	0	35	34
2013	3	24	4	11	55	0.276	-0.079	0.787	0.036	0.033	0	48.6	49.5	71	148	150	0	35	35
2013	3	24	4	21	55	0.302	0.003	0.784	0.033	0.03	0	49.9	50.3	70.1	151	152	0	35	35
2013	3	24	4	31	55	0.246	-0.056	0.784	0.039	0.036	0	49.9	49.5	71	150	150	0	34	35
2013	3	24	4	41	55	0.19	0.013	0.784	0.033	0.03	0	49	49.9	70.5	149	151	0	35	35
2013	3	24	4	51	55	0.233	-0.023	0.784	0.039	0.036	0	50.7	51.2	69.2	153	154	0	35	35
2013	3	24	5	1	55	0.22	-0.092	0.784	0.033	0.03	0	50.7	51.6	69.2	153	155	0	35	35
2013	3	24	5	11	55	0.272	-0.082	0.784	0.036	0.033	0	50.7	52	69.2	153	156	0	35	35
2013	3	24	5	21	55	0.308	-0.131	0.784	0.039	0.039	0	50.7	50.7	69.7	153	154	0	35	36
2013	3	24	5	31	55	0.259	-0.072	0.784	0.033	0.03	0	52.5	53.3	66.7	157	159	0	35	35
2013	3	24	5	41	55	0.249	-0.023	0.784	0.033	0.03	0	52	52.5	68.4	156	157	0	35	35
2013	3	24	5	51	55	0.259	-0.049	0.784	0.039	0.036	0	52	52.9	67.9	156	158	0	35	35
2013	3	24	6	1	55	0.23	-0.02	0.784	0.039	0.036	0	51.6	52.5	68.8	155	157	0	35	35
2013	3	24	6	11	55	0.22	-0.112	0.784	0.033	0.03	0	53.8	54.6	67.1	160	162	0	35	35
2013	3	24	6	21	55	0.285	-0.121	0.784	0.039	0.036	0	52	52	68.8	155	157	0	34	36
2013	3	24	6	31	55	0.24	-0.089	0.784	0.033	0.03	0	52.5	53.3	67.1	157	159	0	35	35
2013	3	24	6	41	55	0.266	-0.062	0.784	0.039	0.036	0	53.8	54.2	66.7	160	161	0	35	35
2013	3	24	6	51	55	0.249	-0.062	0.784	0.036	0.033	0	54.2	54.6	65.8	161	163	0	35	36
2013	3	24	7	1	55	0.223	-0.167	0.784	0.036	0.033	0	51.2	52	70.1	154	156	0	35	35
2013	3	24	7	11	55	0.266	-0.007	0.784	0.039	0.036	0	51.2	52.5	68.4	154	157	0	35	35
2013	3	24	7	21	55	0.282	-0.016	0.784	0.033	0.03	0	55	55.9	66.2	163	165	0	35	35
2013	3	24	7	31	55	0.24	-0.007	0.784	0.036	0.033	0	56.8	58	63.6	167	169	0	35	34
2013	3	24	7	41	55	0.299	-0.039	0.784	0.033	0.03	0	54.6	55	67.1	161	163	0	34	35
2013	3	24	7	51	55	0.299	-0.03	0.784	0.039	0.036	0	54.2	54.6	67.9	161	162	0	35	35
2013	3	24	8	1	55	0.269	-0.043	0.774	0.039	0.036	0	60.2	60.6	55	175	176	0	35	35
2013	3	24	8	11	55	0.253	-0.062	0.781	0.036	0.033	0	55.9	55.9	64.9	165	165	0	35	35
2013	3	24	8	21	55	0.322	-0.069	0.781	0.039	0.036	0	54.2	54.6	66.2	161	162	0	35	35
2013	3	24	8	31	55	0.2	-0.049	0.781	0.039	0.036	0	54.2	55	66.2	161	162	0	35	34
2013	3	24	8	41	55	0.282	-0.033	0.778	0.036	0.033	0	52.5	53.3	66.7	157	159	0	35	35

Blackrock Return (0208)

Year	Month	Day	Hour	Minute	Second	VelocityX	VelocityY	Level	StdError1	StdError2	StdError3	SNR1	SNR2	SNR3	SignalAmp1	SignalAmp2	SignalAmp3	Noise1	Noise2
2013	3	24	8	51	55	0.24	-0.039	0.778	0.033	0.03	0	52	52.5	67.9	156	157	0	35	35
2013	3	24	9	1	55	0.253	-0.069	0.778	0.039	0.036	0	52.9	53.3	67.1	157	159	0	34	35
2013	3	24	9	11	55	0.361	-0.023	0.778	0.036	0.033	0	54.2	54.6	65.8	161	163	0	35	36
2013	3	24	9	21	55	0.315	0	0.778	0.036	0.033	0	56.8	57.6	62.4	167	169	0	35	35
2013	3	24	9	31	55	0.213	0.046	0.774	0.033	0.03	0	55.5	56.8	64.5	164	167	0	35	35
2013	3	24	9	41	55	0.279	-0.059	0.771	0.033	0.03	0	55	56.3	63.6	164	166	0	36	35
2013	3	24	9	51	55	0.243	-0.003	0.771	0.036	0.033	0	55.9	56.8	63.6	165	167	0	35	35
2013	3	24	10	1	55	0.24	-0.033	0.771	0.036	0.033	0	56.8	57.6	63.6	167	169	0	35	35
2013	3	24	10	11	55	0.249	-0.075	0.768	0.03	0.026	0	59.3	60.2	63.2	173	175	0	35	35
2013	3	24	10	21	55	0.302	-0.016	0.768	0.033	0.03	0	60.2	61.9	62.4	176	179	0	36	35
2013	3	24	10	31	55	0.18	0.059	0.764	0.033	0.03	0	59.8	61.1	61.9	174	177	0	35	35
2013	3	24	10	41	55	0.318	-0.003	0.768	0.033	0.03	0	60.6	61.1	61.1	176	177	0	35	35
2013	3	24	10	51	55	0.236	0.052	0.764	0.036	0.033	0	60.2	61.5	60.6	175	178	0	35	35
2013	3	24	11	1	55	0.272	0.033	0.764	0.033	0.03	0	61.9	62.8	58	179	181	0	35	35
2013	3	24	11	11	55	0.269	0.062	0.764	0.036	0.033	0	61.5	63.2	58.9	178	182	0	35	35
2013	3	24	11	21	55	0.262	0.01	0.761	0.033	0.03	0	63.2	63.6	58.9	181	183	0	34	35
2013	3	24	11	31	55	0.325	0.069	0.764	0.033	0.03	0	63.2	64.1	57.2	182	184	0	35	35
2013	3	24	11	41	55	0.253	0.108	0.764	0.033	0.03	0	63.2	64.5	58	182	185	0	35	35
2013	3	24	11	51	55	0.203	0.118	0.764	0.033	0.03	0	64.1	65.8	56.8	184	188	0	35	35
2013	3	24	12	1	55	0.299	0.108	0.761	0.039	0.036	0	64.5	65.4	55.5	184	187	0	34	35
2013	3	24	12	11	55	0.299	0.118	0.761	0.036	0.033	0	65.4	66.2	53.8	186	189	0	34	35
2013	3	24	12	21	55	0.285	0.089	0.761	0.03	0.03	0	67.1	67.9	54.6	191	193	0	35	35
2013	3	24	12	31	55	0.338	0.089	0.761	0.036	0.033	0	69.2	70.5	52	195	199	0	34	35
2013	3	24	12	41	55	0.24	0.039	0.761	0.03	0.026	0	68.4	70.1	51.6	195	198	0	36	35
2013	3	24	12	51	55	0.279	0.066	0.761	0.036	0.033	0	67.5	68.4	51.6	192	195	0	35	36
2013	3	24	13	1	55	0.328	0.138	0.761	0.033	0.03	0	67.9	68.8	52	194	197	0	36	37
2013	3	24	13	11	55	0.358	0.066	0.761	0.033	0.03	0	67.9	68.8	53.3	194	196	0	36	36
2013	3	24	13	21	55	0.315	0.043	0.761	0.036	0.033	0	67.9	69.2	51.2	194	196	0	36	35
2013	3	24	13	31	55	0.361	0.049	0.761	0.033	0.03	0	67.5	69.2	52.9	193	197	0	36	36
2013	3	24	13	41	55	0.299	0.102	0.761	0.033	0.03	0	67.9	69.2	52.5	195	198	0	37	37
2013	3	24	13	51	55	0.269	0.115	0.764	0.039	0.036	0	67.5	69.2	51.2	194	197	0	37	36
2013	3	24	14	1	55	0.305	0.075	0.761	0.033	0.033	0	68.4	70.5	51.6	196	200	0	37	36
2013	3	24	14	11	55	0.276	0.079	0.761	0.033	0.03	0	68.8	69.7	51.2	197	199	0	37	37
2013	3	24	14	21	55	0.308	0.03	0.764	0.033	0.03	0	67.5	68.8	53.8	194	197	0	37	37
2013	3	24	14	31	55	0.318	0.036	0.764	0.033	0.03	0	68.4	69.2	51.6	196	198	0	37	37
2013	3	24	14	41	55	0.371	0.082	0.764	0.036	0.033	0	67.5	68.8	51.6	193	197	0	36	37
2013	3	24	14	51	55	0.292	0.079	0.761	0.033	0.03	0	67.5	68.8	51.2	194	197	0	37	37
2013	3	24	15	1	55	0.253	0.069	0.761	0.033	0.03	0	66.7	68.8	54.2	192	196	0	37	36
2013	3	24	15	11	55	0.272	0.118	0.764	0.033	0.03	0	67.9	68.8	53.8	194	197	0	36	37
2013	3	24	15	21	55	0.358	0.075	0.764	0.033	0.03	0	66.7	68.8	54.2	192	196	0	37	36
2013	3	24	15	31	55	0.282	0.089	0.761	0.033	0.03	0	66.7	68.4	53.3	192	195	0	37	36
2013	3	24	15	41	55	0.266	0.112	0.761	0.03	0.03	0	66.7	68.4	47.7	192	195	0	37	36
2013	3	24	15	51	55	0.243	0.023	0.761	0.033	0.03	0	66.7	67.1	52	192	194	0	37	38
2013	3	24	16	1	55	0.299	0.023	0.761	0.033	0.03	0	67.9	67.5	50.7	193	194	0	35	37
2013	3	24	16	11	55	0.367	0.026	0.761	0.033	0.03	0	67.1	67.9	52.9	193	195	0	37	37
2013	3	24	16	21	55	0.305	0.079	0.761	0.03	0.03	0	66.2	68.4	52.5	191	195	0	37	36

Blackrock Return (0208)

Year	Month	Day	Hour	Minute	Second	VelocityX	VelocityY	Level	StdError1	StdError2	StdError3	SNR1	SNR2	SNR3	SignalAmp1	SignalAmp2	SignalAmp3	Noise1	Noise2
2013	3	24	16	31	55	0.338	0.023	0.761	0.033	0.03	0	67.5	68.4	50.7	193	195	0	36	36
2013	3	24	16	41	55	0.341	0.049	0.761	0.033	0.03	0	66.7	67.9	52	192	195	0	37	37
2013	3	24	16	51	55	0.351	0.108	0.761	0.033	0.03	0	66.2	67.5	52.5	191	193	0	37	36
2013	3	24	17	1	55	0.259	0.033	0.761	0.033	0.033	0	65.4	66.2	54.2	189	191	0	37	37
2013	3	24	17	11	55	0.364	0.033	0.761	0.033	0.03	0	64.9	65.8	53.3	188	189	0	37	36
2013	3	24	17	21	55	0.299	0.062	0.761	0.033	0.03	0	64.9	64.5	55	187	187	0	36	37
2013	3	24	17	31	55	0.308	0.059	0.761	0.033	0.03	0	63.2	63.6	56.8	183	184	0	36	36
2013	3	24	17	41	55	0.302	0.016	0.761	0.03	0.026	0	61.9	61.9	58.5	181	180	0	37	36
2013	3	24	17	51	55	0.331	0.066	0.761	0.033	0.03	0	59.8	59.3	59.3	176	175	0	37	37
2013	3	24	18	1	55	0.279	0.03	0.761	0.036	0.033	0	58.9	58.9	60.6	174	173	0	37	36
2013	3	24	18	11	55	0.318	0.115	0.761	0.033	0.03	0	57.6	57.6	60.6	170	170	0	36	36
2013	3	24	18	21	55	0.354	0.049	0.761	0.039	0.036	0	56.8	55.9	62.4	168	166	0	36	36
2013	3	24	18	31	55	0.397	0	0.761	0.039	0.036	0	55.5	55.5	63.2	166	166	0	37	37
2013	3	24	18	41	55	0.269	0.085	0.761	0.033	0.03	0	55	54.2	64.1	164	163	0	36	37
2013	3	24	18	51	55	0.328	0.092	0.761	0.036	0.033	0	54.6	54.2	64.5	164	163	0	37	37
2013	3	24	19	1	55	0.289	0.118	0.761	0.033	0.03	0	54.2	53.8	64.5	162	161	0	36	36
2013	3	24	19	11	55	0.328	0.115	0.761	0.036	0.033	0	53.3	53.8	65.4	161	161	0	37	36
2013	3	24	19	21	55	0.259	0.112	0.758	0.036	0.033	0	55	54.6	64.5	164	163	0	36	36
2013	3	24	19	31	55	0.295	0.131	0.758	0.036	0.033	0	54.6	54.6	64.5	162	163	0	35	36
2013	3	24	19	41	55	0.292	0.033	0.758	0.036	0.033	0	54.6	55.5	64.1	162	164	0	35	35
2013	3	24	19	51	55	0.351	0.01	0.758	0.03	0.03	0	55.9	55.9	65.4	164	164	0	34	34
2013	3	24	20	1	55	0.338	0.016	0.758	0.033	0.03	0	56.8	57.2	65.4	165	166	0	33	33
2013	3	24	20	11	55	0.295	-0.01	0.758	0.033	0.03	0	57.2	57.6	63.2	167	167	0	34	33
2013	3	24	20	21	55	0.266	0.007	0.758	0.043	0.039	0	59.3	59.8	60.6	171	172	0	33	33
2013	3	24	20	31	55	0.312	0.003	0.758	0.033	0.03	0	57.2	57.2	63.2	167	167	0	34	34
2013	3	24	20	41	55	0.272	0.052	0.758	0.033	0.03	0	56.8	55.9	65.4	165	164	0	33	34
2013	3	24	20	51	55	0.358	-0.095	0.758	0.033	0.03	0	55.5	55.5	66.2	162	163	0	33	34
2013	3	24	21	1	55	0.308	-0.03	0.758	0.043	0.039	0	56.8	56.8	65.4	165	165	0	33	33
2013	3	24	21	11	55	0.249	0.033	0.758	0.039	0.039	0	53.8	55	66.7	159	162	0	34	34
2013	3	24	21	21	55	0.266	0.039	0.758	0.039	0.036	0	54.2	54.6	67.1	159	161	0	33	34
2013	3	24	21	31	55	0.318	-0.016	0.758	0.033	0.03	0	54.2	54.6	67.1	159	161	0	33	34
2013	3	24	21	41	55	0.312	-0.043	0.758	0.039	0.036	0	53.3	54.6	68.4	158	161	0	34	34
2013	3	24	21	51	55	0.272	0.052	0.758	0.039	0.039	0	52.9	54.2	67.9	157	160	0	34	34
2013	3	24	22	1	55	0.249	-0.036	0.758	0.039	0.036	0	52.5	53.8	68.8	156	159	0	34	34
2013	3	24	22	11	55	0.279	-0.062	0.758	0.039	0.039	0	54.2	54.2	66.7	160	161	0	34	35
2013	3	24	22	21	55	0.272	0.026	0.758	0.036	0.033	0	54.2	54.6	67.1	160	161	0	34	34
2013	3	24	22	31	55	0.253	-0.033	0.758	0.039	0.036	0	55	55.9	66.2	162	164	0	34	34
2013	3	24	22	41	55	0.243	-0.049	0.758	0.036	0.033	0	52.9	53.8	68.4	157	159	0	34	34
2013	3	24	22	51	55	0.289	-0.01	0.758	0.036	0.033	0	52	52	69.7	155	155	0	34	34
2013	3	24	23	1	55	0.259	0.026	0.758	0.033	0.03	0	51.6	51.6	69.7	154	154	0	34	34
2013	3	24	23	11	55	0.19	0.003	0.758	0.033	0.03	0	51.6	52	69.7	154	155	0	34	34
2013	3	24	23	21	55	0.249	-0.043	0.758	0.033	0.03	0	51.6	51.2	69.7	154	154	0	34	35
2013	3	24	23	31	55	0.305	0.036	0.758	0.033	0.03	0	52	52	69.7	155	155	0	34	34
2013	3	24	23	41	55	0.269	-0.016	0.758	0.036	0.033	0	52.9	52.9	68.8	157	158	0	34	35
2013	3	24	23	51	55	0.226	-0.046	0.758	0.033	0.03	0	52	52	69.7	156	156	0	35	35
2013	3	25	0	1	55	0.315	0.003	0.758	0.039	0.036	0	52.9	52.9	69.2	157	157	0	34	34

Blackrock Return (0208)

Year	Month	Day	Hour	Minute	Second	VelocityX	VelocityY	Level	StdError1	StdError2	StdError3	SNR1	SNR2	SNR3	SignalAmp1	SignalAmp2	SignalAmp3	Noise1	Noise2
2013	3	25	0	11	55	0.292	0.033	0.758	0.036	0.033	0	52.9	53.3	68.8	158	158	0	35	34
2013	3	25	0	21	55	0.276	0.016	0.758	0.033	0.03	0	53.3	53.3	68.4	158	158	0	34	34
2013	3	25	0	31	55	0.207	-0.049	0.755	0.033	0.03	0	53.8	53.8	67.5	159	160	0	34	35
2013	3	25	0	41	55	0.272	-0.007	0.758	0.033	0.03	0	53.3	53.3	68.4	158	158	0	34	34
2013	3	25	0	51	55	0.282	0.02	0.758	0.033	0.03	0	52.5	52.9	69.7	156	157	0	34	34
2013	3	25	1	1	55	0.331	-0.026	0.758	0.039	0.039	0	52.9	52.9	67.9	158	158	0	35	35
2013	3	25	1	11	55	0.154	0.013	0.755	0.049	0.046	0	55	55.5	67.1	162	163	0	34	34
2013	3	25	1	21	55	0.272	-0.007	0.755	0.033	0.03	0	54.6	54.6	66.2	161	162	0	34	35
2013	3	25	1	31	55	0.292	-0.052	0.755	0.039	0.036	0	52.9	52.9	68.4	158	158	0	35	35
2013	3	25	1	41	55	0.276	-0.079	0.755	0.039	0.036	0	55	55	65.4	162	163	0	34	35
2013	3	25	1	51	55	0.292	-0.075	0.758	0.039	0.036	0	52	52	70.1	155	156	0	34	35
2013	3	25	2	1	55	0.246	-0.046	0.755	0.039	0.036	0	52.5	52.5	69.2	156	156	0	34	34
2013	3	25	2	11	55	0.269	0	0.755	0.039	0.036	0	51.2	52	69.7	153	155	0	34	34
2013	3	25	2	21	55	0.207	-0.062	0.755	0.036	0.033	0	54.2	54.2	67.1	160	161	0	34	35
2013	3	25	2	31	55	0.266	-0.01	0.755	0.043	0.039	0	52.9	53.3	69.7	157	159	0	34	35
2013	3	25	2	41	55	0.318	-0.075	0.755	0.036	0.033	0	53.3	53.8	67.9	159	160	0	35	35
2013	3	25	2	51	55	0.22	-0.069	0.755	0.036	0.033	0	55	55.5	66.7	163	164	0	35	35
2013	3	25	3	1	55	0.302	-0.052	0.755	0.036	0.033	0	55	54.6	66.7	162	162	0	34	35
2013	3	25	3	11	55	0.282	-0.108	0.755	0.043	0.039	0	55	55.5	65.4	163	164	0	35	35
2013	3	25	3	21	55	0.197	-0.016	0.755	0.039	0.036	0	55.5	55	65.4	163	163	0	34	35
2013	3	25	3	31	55	0.256	-0.082	0.755	0.033	0.03	0	55	55	66.7	162	162	0	34	34
2013	3	25	3	41	55	0.266	-0.062	0.755	0.039	0.036	0	51.6	52.5	70.1	154	157	0	34	35
2013	3	25	3	51	55	0.276	-0.075	0.755	0.039	0.036	0	54.2	55	67.1	161	163	0	35	35
2013	3	25	4	1	55	0.299	-0.056	0.755	0.039	0.036	0	53.3	53.3	69.2	158	159	0	34	35
2013	3	25	4	11	55	0.217	-0.052	0.755	0.039	0.039	0	52	52	70.1	155	156	0	34	35
2013	3	25	4	21	55	0.282	-0.125	0.755	0.043	0.039	0	52.5	52.9	69.7	156	157	0	34	34
2013	3	25	4	31	55	0.266	0.013	0.755	0.039	0.039	0	51.6	52.5	70.5	155	156	0	35	34
2013	3	25	4	41	55	0.259	-0.052	0.755	0.033	0.033	0	51.6	52	70.1	155	156	0	35	35
2013	3	25	4	51	55	0.243	-0.069	0.755	0.036	0.033	0	51.2	52	69.7	154	156	0	35	35
2013	3	25	5	1	55	0.23	-0.069	0.755	0.039	0.039	0	52	52.5	69.7	156	157	0	35	35
2013	3	25	5	11	55	0.19	-0.089	0.755	0.043	0.043	0	50.7	51.2	71	153	154	0	35	35
2013	3	25	5	21	55	0.335	-0.059	0.755	0.036	0.033	0	51.6	52	69.7	155	156	0	35	35
2013	3	25	5	31	55	0.259	-0.128	0.755	0.046	0.043	0	51.2	51.6	71	153	155	0	34	35
2013	3	25	5	41	55	0.348	-0.016	0.755	0.039	0.036	0	52.5	52.9	69.7	156	157	0	34	34
2013	3	25	5	51	55	0.315	0.023	0.755	0.033	0.03	0	51.2	51.6	70.1	154	155	0	35	35
2013	3	25	6	1	55	0.24	-0.013	0.755	0.043	0.043	0	52	53.3	69.7	156	159	0	35	35
2013	3	25	6	11	55	0.246	-0.039	0.755	0.033	0.03	0	52.5	53.3	69.2	157	159	0	35	35
2013	3	25	6	21	55	0.262	-0.007	0.755	0.036	0.033	0	53.3	54.2	67.9	159	161	0	35	35
2013	3	25	6	31	55	0.148	-0.089	0.755	0.039	0.039	0	53.8	54.2	67.9	160	161	0	35	35
2013	3	25	6	41	55	0.197	-0.026	0.755	0.043	0.039	0	55.9	56.8	65.8	165	166	0	35	34
2013	3	25	6	51	55	0.276	-0.095	0.755	0.039	0.036	0	50.3	51.6	71	152	155	0	35	35
2013	3	25	7	1	55	0.292	-0.056	0.755	0.036	0.033	0	51.2	52	70.1	154	156	0	35	35
2013	3	25	7	11	55	0.217	-0.046	0.755	0.036	0.033	0	49.5	50.3	71.8	150	152	0	35	35
2013	3	25	7	21	55	0.325	0.033	0.755	0.033	0.03	0	49	49.9	71	149	151	0	35	35
2013	3	25	7	31	55	0.256	-0.039	0.755	0.039	0.039	0	49	49.9	71.8	149	151	0	35	35
2013	3	25	7	41	55	0.292	0.03	0.751	0.039	0.036	0	52	52.9	69.7	156	158	0	35	35

Blackrock Return (0208)

Year	Month	Day	Hour	Minute	Second	VelocityX	VelocityY	Level	StdError1	StdError2	StdError3	SNR1	SNR2	SNR3	SignalAmp1	SignalAmp2	SignalAmp3	Noise1	Noise2
2013	3	25	7	51	55	0.325	-0.121	0.751	0.03	0.03	0	53.3	54.6	67.9	159	162	0	35	35
2013	3	25	8	1	55	0.246	0.003	0.751	0.039	0.039	0	52.9	53.3	67.5	158	159	0	35	35
2013	3	25	8	11	55	0.217	0	0.751	0.033	0.03	0	52	52	69.2	156	156	0	35	35
2013	3	25	8	21	55	0.272	-0.033	0.751	0.033	0.03	0	52	52.9	69.2	156	159	0	35	36
2013	3	25	8	31	55	0.302	0.003	0.751	0.033	0.03	0	53.8	53.8	67.9	160	160	0	35	35
2013	3	25	8	41	55	0.243	-0.085	0.751	0.039	0.036	0	54.2	55	67.5	161	163	0	35	35
2013	3	25	8	51	55	0.256	-0.016	0.751	0.033	0.033	0	55	55.5	67.1	163	164	0	35	35
2013	3	25	9	1	55	0.266	0.016	0.748	0.036	0.033	0	55.5	56.3	66.7	164	166	0	35	35
2013	3	25	9	11	55	0.256	-0.013	0.748	0.043	0.039	0	55.5	55.9	67.1	163	165	0	34	35
2013	3	25	9	21	55	0.292	-0.026	0.748	0.033	0.03	0	55.5	55.9	66.7	163	166	0	34	36
2013	3	25	9	31	55	0.249	0.016	0.748	0.036	0.033	0	55.9	56.8	66.2	165	166	0	35	34
2013	3	25	9	41	55	0.262	-0.056	0.748	0.033	0.03	0	55.9	56.3	65.8	165	166	0	35	35
2013	3	25	9	51	55	0.266	-0.049	0.748	0.033	0.03	0	55.9	57.2	65.8	165	168	0	35	35
2013	3	25	10	1	55	0.22	-0.03	0.748	0.033	0.03	0	56.3	57.6	65.8	166	168	0	35	34
2013	3	25	10	11	55	0.292	-0.056	0.748	0.033	0.033	0	56.8	57.6	66.2	167	169	0	35	35
2013	3	25	10	21	55	0.246	0.013	0.748	0.033	0.03	0	58.9	58.9	64.9	171	172	0	34	35
2013	3	25	10	31	55	0.279	0	0.748	0.036	0.033	0	58	58.9	62.4	170	172	0	35	35
2013	3	25	10	41	55	0.249	0.007	0.748	0.03	0.03	0	61.9	62.8	61.5	179	180	0	35	34
2013	3	25	10	51	55	0.282	0.039	0.748	0.033	0.03	0	62.4	63.2	59.8	180	182	0	35	35
2013	3	25	11	1	55	0.22	0.062	0.745	0.036	0.033	0	61.9	61.9	58.9	178	179	0	34	35
2013	3	25	11	11	55	0.266	0.059	0.745	0.036	0.033	0	63.2	62.8	58	181	181	0	34	35
2013	3	25	11	21	55	0.4	0.059	0.745	0.033	0.03	0	64.1	64.9	58	184	186	0	35	35
2013	3	25	11	31	55	0.295	0.066	0.745	0.033	0.03	0	64.5	64.9	55.9	185	186	0	35	35
2013	3	25	11	41	55	0.344	0.066	0.741	0.036	0.033	0	65.4	66.2	56.3	187	189	0	35	35
2013	3	25	11	51	55	0.312	0.072	0.741	0.033	0.03	0	66.2	67.5	54.2	189	191	0	35	34
2013	3	25	12	1	55	0.384	0.036	0.741	0.033	0.03	0	66.7	67.9	53.3	190	192	0	35	34
2013	3	25	12	11	55	0.318	0.023	0.741	0.033	0.03	0	67.5	68.4	53.8	191	193	0	34	34
2013	3	25	12	21	55	0.312	-0.03	0.738	0.033	0.03	0	67.5	67.9	51.6	191	193	0	34	35
2013	3	25	12	31	55	0.397	0.079	0.738	0.033	0.03	0	68.4	68.8	51.6	194	195	0	35	35
2013	3	25	12	41	55	0.282	0.092	0.741	0.036	0.033	0	67.5	68.4	49.5	192	194	0	35	35
2013	3	25	12	51	55	0.348	0.046	0.738	0.036	0.033	0	67.5	68.8	46	193	195	0	36	35
2013	3	25	13	1	55	0.358	0.013	0.741	0.033	0.03	0	66.7	68.4	49.5	191	195	0	36	36
2013	3	25	13	11	55	0.305	-0.033	0.745	0.033	0.03	0	66.7	67.5	51.6	191	193	0	36	36
2013	3	25	13	21	55	0.299	0.075	0.741	0.036	0.033	0	65.8	67.5	50.7	189	193	0	36	36
2013	3	25	13	31	55	0.289	0.075	0.741	0.033	0.03	0	65.8	67.9	50.7	189	194	0	36	36
2013	3	25	13	41	55	0.305	0.085	0.741	0.036	0.033	0	66.2	67.5	51.2	190	193	0	36	36
2013	3	25	13	51	55	0.381	0.016	0.741	0.03	0.03	0	67.5	68.8	46	193	196	0	36	36
2013	3	25	14	1	55	0.338	0.033	0.741	0.033	0.03	0	66.7	68.8	48.2	191	196	0	36	36
2013	3	25	14	11	55	0.243	0.013	0.738	0.033	0.03	0	66.2	68.4	50.3	191	195	0	37	36
2013	3	25	14	21	55	0.374	0.003	0.738	0.036	0.033	0	67.9	69.7	44.3	194	198	0	36	36
2013	3	25	14	31	55	0.4	0.069	0.741	0.036	0.033	0	67.1	68.8	42.1	193	197	0	37	37
2013	3	25	14	41	55	0.341	0.128	0.738	0.033	0.03	0	67.1	67.9	49.9	192	194	0	36	36
2013	3	25	14	51	55	0.381	0.095	0.738	0.033	0.03	0	67.5	69.2	47.3	193	197	0	36	36
2013	3	25	15	1	55	0.358	-0.003	0.738	0.033	0.03	0	67.5	69.2	47.7	194	197	0	37	36
2013	3	25	15	11	55	0.344	0.046	0.735	0.039	0.036	0	66.7	69.2	46.9	192	197	0	37	36
2013	3	25	15	21	55	0.302	0.049	0.738	0.033	0.03	0	66.2	68.8	47.7	191	196	0	37	36

Blackrock Return (0208)

Year	Month	Day	Hour	Minute	Second	VelocityX	VelocityY	Level	StdError1	StdError2	StdError3	SNR1	SNR2	SNR3	SignalAmp1	SignalAmp2	SignalAmp3	Noise1	Noise2
2013	3	25	15	31	55	0.371	0.016	0.735	0.039	0.036	0	66.2	68.4	49	191	195	0	37	36
2013	3	25	15	41	55	0.384	0.049	0.738	0.03	0.03	0	66.2	68.4	51.6	191	195	0	37	36
2013	3	25	15	51	55	0.289	0.013	0.735	0.033	0.03	0	66.7	68.4	47.7	192	196	0	37	37
2013	3	25	16	1	55	0.433	0.03	0.738	0.033	0.03	0	66.7	67.9	44.7	191	195	0	36	37
2013	3	25	16	11	55	0.282	0.049	0.738	0.033	0.03	0	66.2	67.9	49.9	191	194	0	37	36
2013	3	25	16	21	55	0.318	0.059	0.735	0.033	0.03	0	66.7	67.5	46.9	191	193	0	36	36
2013	3	25	16	31	55	0.312	0.033	0.738	0.033	0.03	0	66.2	67.9	49.9	191	194	0	37	36
2013	3	25	16	41	55	0.354	0.089	0.738	0.033	0.03	0	65.4	67.5	49.9	189	193	0	37	36
2013	3	25	16	51	55	0.249	0.03	0.738	0.033	0.03	0	64.9	67.5	46.4	188	193	0	37	36
2013	3	25	17	1	55	0.322	0.056	0.735	0.033	0.03	0	64.9	66.2	53.8	187	191	0	36	37
2013	3	25	17	11	55	0.262	0.085	0.738	0.036	0.033	0	63.6	65.4	55.5	184	188	0	36	36
2013	3	25	17	21	55	0.289	0.033	0.738	0.03	0.03	0	61.9	63.6	57.2	181	185	0	37	37
2013	3	25	17	31	55	0.318	0.043	0.738	0.033	0.03	0	61.9	63.6	57.2	180	184	0	36	36
2013	3	25	17	41	55	0.338	0.023	0.738	0.033	0.03	0	61.9	63.2	58	181	184	0	37	37
2013	3	25	17	51	55	0.341	0.092	0.738	0.033	0.03	0	61.1	63.2	58	179	183	0	37	36
2013	3	25	18	1	55	0.276	-0.016	0.735	0.033	0.03	0	58	59.8	61.5	172	174	0	37	35
2013	3	25	18	11	55	0.236	0.036	0.738	0.033	0.03	0	56.8	57.6	62.8	168	170	0	36	36
2013	3	25	18	21	55	0.223	0.062	0.738	0.033	0.03	0	55.9	56.8	64.1	166	168	0	36	36
2013	3	25	18	31	55	0.328	0.02	0.735	0.03	0.03	0	56.3	56.3	65.4	167	167	0	36	36
2013	3	25	18	41	55	0.259	0.102	0.735	0.03	0.03	0	56.3	56.8	65.4	165	167	0	34	35
2013	3	25	18	51	55	0.253	0.052	0.735	0.039	0.036	0	56.3	57.6	65.8	165	168	0	34	34
2013	3	25	19	1	55	0.276	0.036	0.735	0.033	0.03	0	55.5	56.3	68.4	163	165	0	34	34
2013	3	25	19	11	55	0.249	0.013	0.735	0.033	0.03	0	56.3	57.2	67.1	165	166	0	34	33
2013	3	25	19	21	55	0.276	0.112	0.735	0.033	0.03	0	55.9	55.9	66.7	163	164	0	33	34
2013	3	25	19	31	55	0.266	-0.013	0.735	0.033	0.03	0	55.5	57.2	67.1	163	166	0	34	33
2013	3	25	19	41	55	0.243	0.03	0.735	0.03	0.03	0	57.6	58.5	65.4	167	170	0	33	34
2013	3	25	19	51	55	0.295	0.036	0.735	0.03	0.03	0	59.3	59.8	63.6	171	172	0	33	33
2013	3	25	20	1	55	0.217	0	0.735	0.033	0.03	0	59.8	61.1	61.9	172	175	0	33	33
2013	3	25	20	11	55	0.344	0.036	0.735	0.033	0.03	0	60.2	60.2	61.1	173	174	0	33	34
2013	3	25	20	21	55	0.308	-0.007	0.735	0.033	0.03	0	59.8	59.3	61.5	172	172	0	33	34
2013	3	25	20	31	55	0.203	0.046	0.735	0.033	0.033	0	57.2	58	64.1	167	169	0	34	34
2013	3	25	20	41	55	0.253	0.049	0.735	0.033	0.03	0	56.3	58	64.5	165	168	0	34	33
2013	3	25	20	51	55	0.279	0.02	0.735	0.036	0.033	0	55.5	56.3	64.5	163	165	0	34	34
2013	3	25	21	1	55	0.351	0.039	0.735	0.033	0.03	0	55.9	56.3	64.9	163	165	0	33	34
2013	3	25	21	11	55	0.253	0.095	0.735	0.033	0.03	0	54.6	55.9	65.4	161	163	0	34	33
2013	3	25	21	21	55	0.322	-0.01	0.735	0.033	0.03	0	56.3	56.8	63.2	165	166	0	34	34
2013	3	25	21	31	55	0.223	-0.016	0.735	0.036	0.033	0	55.5	55.9	64.5	162	163	0	33	33
2013	3	25	21	41	55	0.289	-0.016	0.738	0.033	0.03	0	54.6	55	64.9	160	162	0	33	34
2013	3	25	21	51	55	0.308	-0.062	0.738	0.036	0.033	0	55	55.5	64.1	162	163	0	34	34
2013	3	25	22	1	55	0.253	0.023	0.738	0.033	0.03	0	54.2	54.6	65.4	159	161	0	33	34
2013	3	25	22	11	55	0.23	-0.043	0.741	0.033	0.03	0	56.3	57.6	63.2	164	167	0	33	33
2013	3	25	22	21	55	0.253	0	0.741	0.033	0.03	0	54.2	54.6	64.5	160	161	0	34	34
2013	3	25	22	31	55	0.344	-0.016	0.745	0.03	0.03	0	54.6	55	64.5	161	162	0	34	34
2013	3	25	22	41	55	0.246	-0.062	0.745	0.03	0.026	0	55.9	55.5	63.2	163	163	0	33	34
2013	3	25	22	51	55	0.243	-0.092	0.748	0.033	0.03	0	54.2	54.6	63.6	160	161	0	34	34
2013	3	25	23	1	55	0.279	-0.062	0.748	0.039	0.036	0	55	55.9	63.6	162	164	0	34	34

Blackrock Return (0208)

Year	Month	Day	Hour	Minute	Second	VelocityX	VelocityY	Level	StdError1	StdError2	StdError3	SNR1	SNR2	SNR3	SignalAmp1	SignalAmp2	SignalAmp3	Noise1	Noise2
2013	3	25	23	11	55	0.21	-0.072	0.748	0.039	0.039	0	54.6	54.2	64.9	160	160	0	33	34
2013	3	25	23	21	55	0.24	-0.075	0.748	0.033	0.03	0	55.5	55.5	64.1	162	163	0	33	34
2013	3	25	23	31	55	0.331	-0.026	0.748	0.033	0.03	0	53.8	55	64.9	159	162	0	34	34
2013	3	25	23	41	55	0.276	-0.062	0.751	0.033	0.03	0	55.5	55.5	62.8	163	164	0	34	35
2013	3	25	23	51	55	0.318	-0.03	0.751	0.033	0.03	0	53.8	53.8	65.4	159	160	0	34	35
2013	3	26	0	1	55	0.246	-0.056	0.751	0.033	0.03	0	52.5	52.9	66.2	156	157	0	34	34
2013	3	26	0	11	55	0.305	-0.112	0.751	0.036	0.033	0	55	55.9	63.2	162	164	0	34	34
2013	3	26	0	21	55	0.243	0.013	0.751	0.036	0.033	0	52	51.6	67.5	155	155	0	34	35
2013	3	26	0	31	55	0.262	-0.062	0.751	0.036	0.033	0	52	52.5	67.5	155	156	0	34	34
2013	3	26	0	41	55	0.217	-0.069	0.751	0.039	0.036	0	52	52	67.9	155	155	0	34	34
2013	3	26	0	51	55	0.305	0.003	0.751	0.039	0.039	0	50.7	50.7	68.4	153	153	0	35	35
2013	3	26	1	1	55	0.24	-0.062	0.751	0.036	0.033	0	51.6	52.5	68.4	155	156	0	35	34
2013	3	26	1	11	55	0.217	-0.069	0.751	0.039	0.036	0	51.6	51.6	67.9	154	155	0	34	35
2013	3	26	1	21	55	0.24	-0.102	0.751	0.049	0.049	0	51.2	51.2	68.4	153	153	0	34	34
2013	3	26	1	31	55	0.266	-0.02	0.751	0.036	0.033	0	52.5	52.9	68.8	156	157	0	34	34
2013	3	26	1	41	55	0.207	0.02	0.751	0.039	0.039	0	52	52.5	67.9	155	156	0	34	34
2013	3	26	1	51	55	0.285	0.007	0.751	0.036	0.033	0	52.5	52.5	67.9	156	156	0	34	34
2013	3	26	2	1	55	0.262	-0.016	0.751	0.039	0.036	0	52	52	68.8	155	156	0	34	35
2013	3	26	2	11	55	0.302	-0.03	0.751	0.033	0.03	0	53.8	54.6	66.7	159	161	0	34	34
2013	3	26	2	21	55	0.24	-0.007	0.751	0.043	0.039	0	54.6	55	65.4	162	162	0	35	34
2013	3	26	2	31	55	0.315	0.059	0.751	0.039	0.036	0	52.9	52.5	67.9	157	157	0	34	35
2013	3	26	2	41	55	0.285	-0.062	0.755	0.036	0.033	0	52	52.9	67.9	156	157	0	35	34
2013	3	26	2	51	55	0.22	-0.066	0.751	0.043	0.043	0	52.5	52.9	67.9	156	158	0	34	35
2013	3	26	3	1	55	0.246	0.016	0.755	0.039	0.036	0	52.9	53.3	67.9	157	158	0	34	34
2013	3	26	3	11	55	0.276	0.01	0.755	0.043	0.039	0	52.9	53.3	67.9	157	159	0	34	35
2013	3	26	3	21	55	0.249	-0.059	0.755	0.036	0.033	0	54.2	54.2	67.1	161	161	0	35	35
2013	3	26	3	31	55	0.22	0.007	0.755	0.039	0.036	0	52.9	52.9	68.8	157	157	0	34	34
2013	3	26	3	41	55	0.315	-0.102	0.755	0.036	0.033	0	52	51.6	68.8	155	155	0	34	35
2013	3	26	3	51	55	0.243	-0.02	0.755	0.043	0.039	0	52.9	53.3	67.9	158	159	0	35	35
2013	3	26	4	1	55	0.272	-0.056	0.755	0.039	0.039	0	53.3	53.8	67.9	158	159	0	34	34
2013	3	26	4	11	55	0.308	-0.026	0.755	0.039	0.039	0	53.3	52.9	68.4	158	158	0	34	35
2013	3	26	4	21	55	0.266	-0.033	0.755	0.036	0.033	0	54.2	54.6	67.5	161	162	0	35	35
2013	3	26	4	31	55	0.299	-0.079	0.755	0.043	0.039	0	54.2	53.8	67.5	160	161	0	34	36
2013	3	26	4	41	55	0.259	-0.026	0.755	0.046	0.043	0	52.9	53.8	68.8	158	159	0	35	34
2013	3	26	4	51	55	0.322	-0.023	0.755	0.039	0.036	0	53.3	53.3	68.4	159	159	0	35	35
2013	3	26	5	1	55	0.24	0	0.755	0.039	0.039	0	55.9	56.3	65.8	165	166	0	35	35
2013	3	26	5	11	55	0.282	-0.036	0.755	0.036	0.033	0	52.9	53.3	68.4	158	158	0	35	34
2013	3	26	5	21	55	0.233	-0.043	0.755	0.033	0.03	0	53.3	54.2	67.9	159	160	0	35	34
2013	3	26	5	31	55	0.18	-0.072	0.755	0.043	0.039	0	52	52	70.1	155	156	0	34	35
2013	3	26	5	41	55	0.295	-0.082	0.755	0.039	0.036	0	52	52.5	70.1	156	157	0	35	35
2013	3	26	5	51	55	0.282	-0.023	0.755	0.039	0.036	0	53.3	52.9	69.2	158	158	0	34	35
2013	3	26	6	1	55	0.259	-0.062	0.755	0.039	0.039	0	51.6	52	70.1	155	156	0	35	35
2013	3	26	6	11	55	0.272	-0.039	0.755	0.036	0.033	0	52	52.9	70.1	156	157	0	35	34
2013	3	26	6	21	55	0.364	0	0.755	0.039	0.036	0	52	52.5	70.5	155	157	0	34	35
2013	3	26	6	31	55	0.226	-0.003	0.755	0.039	0.036	0	52	52.5	70.1	156	157	0	35	35
2013	3	26	6	41	55	0.325	-0.102	0.755	0.039	0.039	0	50.7	51.2	71.4	153	154	0	35	35

Blackrock Return (0208)

Year	Month	Day	Hour	Minute	Second	VelocityX	VelocityY	Level	StdError1	StdError2	StdError3	SNR1	SNR2	SNR3	SignalAmp1	SignalAmp2	SignalAmp3	Noise1	Noise2
2013	3	26	6	51	55	0.266	-0.033	0.755	0.039	0.039	0	51.2	51.6	70.5	154	155	0	35	35
2013	3	26	7	1	55	0.22	-0.043	0.755	0.033	0.03	0	50.7	51.2	71.4	152	154	0	34	35
2013	3	26	7	11	55	0.207	-0.033	0.755	0.046	0.043	0	51.2	51.6	71	153	155	0	34	35
2013	3	26	7	21	55	0.259	-0.036	0.758	0.039	0.039	0	52.5	52.9	68.8	157	158	0	35	35
2013	3	26	7	31	55	0.23	-0.03	0.758	0.043	0.039	0	52	53.3	70.1	156	158	0	35	34
2013	3	26	7	41	55	0.269	-0.046	0.755	0.033	0.03	0	54.2	54.6	67.9	160	162	0	34	35
2013	3	26	7	51	55	0.308	-0.056	0.758	0.043	0.043	0	52	52.9	70.1	156	158	0	35	35
2013	3	26	8	1	55	0.23	-0.089	0.758	0.033	0.03	0	54.2	55	68.8	161	162	0	35	34
2013	3	26	8	11	55	0.322	-0.016	0.758	0.036	0.033	0	52.9	53.3	68.4	158	159	0	35	35
2013	3	26	8	21	55	0.371	-0.056	0.761	0.033	0.03	0	55.5	56.3	69.2	164	166	0	35	35
2013	3	26	8	31	55	0.226	0.01	0.761	0.033	0.03	0	55	55.5	70.1	163	164	0	35	35
2013	3	26	8	41	55	0.207	0.007	0.758	0.033	0.03	0	51.2	52.5	70.5	154	157	0	35	35
2013	3	26	8	51	55	0.292	-0.036	0.758	0.039	0.039	0	52.5	52	69.7	156	156	0	34	35
2013	3	26	9	1	55	0.246	-0.046	0.755	0.043	0.039	0	54.2	54.2	67.9	160	161	0	34	35
2013	3	26	9	11	55	0.279	-0.036	0.755	0.036	0.033	0	56.8	55.5	62.4	167	163	0	35	34
2013	3	26	9	21	55	0.262	-0.039	0.755	0.033	0.03	0	55.5	56.3	64.5	164	165	0	35	34
2013	3	26	9	31	55	0.322	-0.039	0.758	0.039	0.036	0	54.2	54.6	69.2	161	162	0	35	35
2013	3	26	9	41	55	0.246	-0.082	0.755	0.033	0.03	0	55.5	55.9	64.1	164	165	0	35	35
2013	3	26	9	51	55	0.269	-0.033	0.758	0.039	0.036	0	55.5	55.9	67.5	163	164	0	34	34
2013	3	26	10	1	55	0.318	-0.01	0.758	0.036	0.033	0	53.8	54.2	68.8	160	161	0	35	35
2013	3	26	10	11	55	0.282	0.007	0.758	0.033	0.03	0	55.9	56.3	67.5	165	166	0	35	35
2013	3	26	10	21	55	0.249	-0.075	0.758	0.033	0.03	0	56.3	57.2	66.2	166	167	0	35	34
2013	3	26	10	31	55	0.246	0.007	0.758	0.036	0.033	0	57.6	58.5	64.5	169	171	0	35	35
2013	3	26	10	41	55	0.358	0.01	0.758	0.033	0.03	0	60.6	61.5	61.9	175	178	0	34	35
2013	3	26	10	51	55	0.2	0.01	0.758	0.036	0.033	0	58.5	58.9	64.5	171	172	0	35	35
2013	3	26	11	1	55	0.24	-0.049	0.758	0.033	0.03	0	57.2	57.6	65.4	168	169	0	35	35
2013	3	26	11	11	55	0.269	0.003	0.758	0.033	0.03	0	56.8	57.2	66.2	167	168	0	35	35
2013	3	26	11	21	55	0.266	0.016	0.758	0.033	0.03	0	61.5	61.5	64.9	177	178	0	34	35
2013	3	26	11	31	55	0.305	0.026	0.758	0.033	0.03	0	60.6	61.1	64.9	176	177	0	35	35
2013	3	26	11	41	55	0.249	0.016	0.758	0.036	0.033	0	60.2	61.1	63.2	175	176	0	35	34
2013	3	26	11	51	55	0.351	0.059	0.758	0.033	0.03	0	61.5	61.5	62.4	177	178	0	34	35
2013	3	26	12	1	55	0.246	0	0.758	0.033	0.03	0	61.1	61.9	63.2	177	178	0	35	34
2013	3	26	12	11	55	0.276	0.03	0.758	0.033	0.03	0	63.2	64.1	61.1	182	183	0	35	34
2013	3	26	12	21	55	0.305	0.079	0.758	0.033	0.03	0	64.1	64.1	61.1	183	183	0	34	34
2013	3	26	12	31	55	0.302	0.075	0.758	0.033	0.03	0	64.1	65.4	59.8	184	186	0	35	34
2013	3	26	12	41	55	0.276	0.052	0.758	0.033	0.03	0	64.9	66.2	58.5	186	188	0	35	34
2013	3	26	12	51	55	0.397	0.052	0.758	0.03	0.03	0	66.2	66.7	57.6	189	190	0	35	35
2013	3	26	13	1	55	0.394	0.131	0.761	0.033	0.03	0	67.1	67.5	57.2	190	192	0	34	35
2013	3	26	13	11	55	0.341	0.069	0.761	0.033	0.03	0	67.1	68.4	56.3	191	194	0	35	35
2013	3	26	13	21	55	0.312	0.105	0.761	0.036	0.033	0	67.5	67.9	54.6	192	193	0	35	35
2013	3	26	13	31	55	0.308	0.154	0.758	0.039	0.039	0	68.8	68.8	52.5	195	195	0	35	35
2013	3	26	13	41	55	0.295	0.138	0.758	0.039	0.036	0	67.9	68.4	52.9	194	195	0	36	36
2013	3	26	13	51	55	0.338	0.085	0.758	0.033	0.03	0	69.2	70.1	49.9	196	198	0	35	35
2013	3	26	14	1	55	0.354	0.059	0.758	0.033	0.03	0	68.8	69.7	49.9	196	198	0	36	36
2013	3	26	14	11	55	0.387	0.098	0.761	0.033	0.03	0	68.8	69.7	52.5	196	198	0	36	36
2013	3	26	14	21	55	0.318	0.079	0.761	0.033	0.03	0	69.7	70.5	50.7	198	200	0	36	36

Blackrock Return (0208)

Year	Month	Day	Hour	Minute	Second	VelocityX	VelocityY	Level	StdError1	StdError2	StdError3	SNR1	SNR2	SNR3	SignalAmp1	SignalAmp2	SignalAmp3	Noise1	Noise2
2013	3	26	14	31	55	0.322	0.066	0.761	0.03	0.03	0	70.1	70.5	50.7	199	200	0	36	36
2013	3	26	14	41	55	0.459	0.075	0.758	0.036	0.033	0	70.1	70.5	43.4	199	200	0	36	36
2013	3	26	14	51	55	0.348	0.161	0.761	0.033	0.03	0	69.7	70.5	48.6	198	200	0	36	36
2013	3	26	15	1	55	0.387	0.03	0.758	0.033	0.03	0	69.7	70.1	49	198	199	0	36	36
2013	3	26	15	11	55	0.295	0.102	0.761	0.039	0.036	0	69.7	69.7	50.7	198	198	0	36	36
2013	3	26	15	21	55	0.377	0.075	0.761	0.033	0.03	0	69.2	70.5	47.3	198	200	0	37	36
2013	3	26	15	31	55	0.308	0.121	0.761	0.033	0.03	0	68.4	70.1	48.2	196	199	0	37	36
2013	3	26	15	41	55	0.305	0.079	0.758	0.033	0.03	0	70.1	70.5	47.7	199	201	0	36	37
2013	3	26	15	51	55	0.39	0.066	0.758	0.036	0.033	0	69.2	69.7	38.7	197	198	0	36	36
2013	3	26	16	1	55	0.328	0.062	0.758	0.036	0.033	0	70.1	71.4	41.7	199	202	0	36	36
2013	3	26	16	11	55	0.433	0.046	0.755	0.03	0.026	0	70.1	71	40	199	201	0	36	36
2013	3	26	16	21	55	0.328	0.128	0.755	0.033	0.03	0	69.2	70.1	40	198	200	0	37	37
2013	3	26	16	31	55	0.371	0.046	0.758	0.036	0.033	0	69.2	70.5	39.6	198	200	0	37	36
2013	3	26	16	41	55	0.453	0.049	0.758	0.033	0.03	0	69.7	70.1	46.9	198	200	0	36	37
2013	3	26	16	51	55	0.289	0.138	0.755	0.033	0.03	0	68.4	69.7	42.6	196	199	0	37	37
2013	3	26	17	1	55	0.348	0.118	0.755	0.03	0.03	0	69.2	70.1	38.7	197	199	0	36	36
2013	3	26	17	11	55	0.315	0.023	0.758	0.033	0.03	0	67.9	68.8	44.3	195	197	0	37	37
2013	3	26	17	21	55	0.41	0.056	0.755	0.036	0.033	0	68.8	68.8	41.3	196	197	0	36	37
2013	3	26	17	31	55	0.344	0.085	0.755	0.033	0.03	0	67.5	68.8	44.7	194	196	0	37	36
2013	3	26	17	41	55	0.348	0.085	0.755	0.033	0.03	0	66.2	66.7	41.7	190	191	0	36	36
2013	3	26	17	51	55	0.404	0.072	0.751	0.033	0.033	0	79.1	79.6	24.9	220	221	0	36	36
2013	3	26	18	1	55	0.315	0.098	0.758	0.033	0.03	0	74	74	35.7	208	209	0	36	37
2013	3	26	18	11	55	0.397	0.098	0.758	0.033	0.03	0	68.4	68.8	40.4	196	197	0	37	37
2013	3	26	18	21	55	0.361	0.085	0.758	0.033	0.03	0	65.4	65.4	50.7	188	189	0	36	37
2013	3	26	18	31	55	0.44	0.092	0.761	0.043	0.039	0	61.5	62.4	53.8	180	181	0	37	36
2013	3	26	18	41	55	0.344	0.069	0.761	0.033	0.03	0	58.5	59.3	57.6	173	174	0	37	36
2013	3	26	18	51	55	0.361	0.066	0.761	0.036	0.033	0	56.3	56.8	64.9	167	168	0	36	36
2013	3	26	19	1	55	0.335	0.092	0.761	0.033	0.03	0	55	55.9	65.4	164	166	0	36	36
2013	3	26	19	11	55	0.344	0.069	0.761	0.033	0.03	0	54.6	55.5	64.9	162	164	0	35	35
2013	3	26	19	21	55	0.285	-0.043	0.761	0.033	0.03	0	55	55.9	65.8	163	165	0	35	35
2013	3	26	19	31	55	0.292	0.033	0.761	0.039	0.036	0	55.5	55.5	66.2	164	164	0	35	35
2013	3	26	19	41	55	0.262	-0.003	0.761	0.033	0.03	0	55	55.9	66.7	161	163	0	33	33
2013	3	26	19	51	55	0.269	0	0.758	0.033	0.03	0	56.8	56.8	65.4	164	166	0	32	34
2013	3	26	20	1	55	0.259	0.046	0.758	0.036	0.033	0	57.2	57.6	65.4	166	167	0	33	33
2013	3	26	20	11	55	0.338	0	0.758	0.033	0.03	0	58	58.5	63.6	168	170	0	33	34
2013	3	26	20	21	55	0.226	0.023	0.758	0.033	0.03	0	58	58.9	63.6	168	170	0	33	33
2013	3	26	20	31	55	0.351	0.043	0.758	0.033	0.03	0	56.3	56.8	65.8	165	166	0	34	34
2013	3	26	20	41	55	0.305	0.075	0.758	0.033	0.03	0	55.5	55.9	66.2	163	164	0	34	34
2013	3	26	20	51	55	0.279	-0.01	0.758	0.039	0.036	0	55	54.6	65.8	161	161	0	33	34
2013	3	26	21	1	55	0.344	-0.026	0.758	0.036	0.033	0	54.6	55	67.1	161	162	0	34	34
2013	3	26	21	11	55	0.302	-0.059	0.758	0.039	0.036	0	54.6	55.5	67.1	161	163	0	34	34
2013	3	26	21	21	55	0.358	0.016	0.758	0.039	0.036	0	55.9	55.9	65.8	163	163	0	33	33
2013	3	26	21	31	55	0.341	-0.049	0.758	0.039	0.036	0	55.5	55.5	66.2	162	163	0	33	34
2013	3	26	21	41	55	0.285	-0.046	0.758	0.036	0.033	0	54.2	55	66.7	160	162	0	34	34
2013	3	26	21	51	55	0.289	-0.069	0.758	0.039	0.036	0	54.6	54.6	66.2	161	161	0	34	34
2013	3	26	22	1	55	0.308	0	0.758	0.039	0.036	0	55	54.6	66.2	161	161	0	33	34

Blackrock Return (0208)

Year	Month	Day	Hour	Minute	Second	VelocityX	VelocityY	Level	StdError1	StdError2	StdError3	SNR1	SNR2	SNR3	SignalAmp1	SignalAmp2	SignalAmp3	Noise1	Noise2
2013	3	26	22	11	55	0.262	-0.02	0.758	0.036	0.033	0	54.6	55	67.1	160	161	0	33	33
2013	3	26	22	21	55	0.279	-0.013	0.758	0.036	0.033	0	54.6	54.6	67.5	161	161	0	34	34
2013	3	26	22	31	55	0.266	-0.033	0.758	0.036	0.033	0	53.3	53.3	68.4	157	158	0	33	34
2013	3	26	22	41	55	0.282	-0.026	0.758	0.036	0.033	0	54.2	54.6	66.7	160	160	0	34	33
2013	3	26	22	51	55	0.272	-0.033	0.758	0.039	0.036	0	55	55	66.2	162	162	0	34	34
2013	3	26	23	1	55	0.276	-0.056	0.758	0.036	0.033	0	53.8	53.8	67.1	159	159	0	34	34
2013	3	26	23	11	55	0.262	-0.131	0.761	0.039	0.036	0	55.9	55	65.8	164	163	0	34	35
2013	3	26	23	21	55	0.282	-0.036	0.761	0.039	0.039	0	56.3	56.8	64.5	165	166	0	34	34
2013	3	26	23	31	55	0.272	-0.075	0.758	0.036	0.033	0	53.8	54.2	68.4	159	160	0	34	34
2013	3	26	23	41	55	0.207	-0.066	0.758	0.046	0.043	0	53.8	54.2	67.1	159	160	0	34	34
2013	3	26	23	51	55	0.315	-0.02	0.758	0.039	0.039	0	53.8	53.8	67.9	159	160	0	34	35
2013	3	27	0	1	55	0.253	-0.089	0.758	0.039	0.039	0	55.9	56.3	64.9	164	165	0	34	34
2013	3	27	0	11	55	0.22	-0.082	0.758	0.043	0.039	0	53.8	54.2	67.5	159	160	0	34	34
2013	3	27	0	21	55	0.289	0	0.761	0.039	0.039	0	53.3	53.8	68.8	158	160	0	34	35
2013	3	27	0	31	55	0.299	-0.043	0.761	0.039	0.036	0	53.8	54.2	67.9	159	160	0	34	34
2013	3	27	0	41	55	0.292	-0.062	0.761	0.033	0.03	0	54.6	54.6	67.9	161	161	0	34	34
2013	3	27	0	51	55	0.328	-0.128	0.761	0.039	0.039	0	54.6	54.6	67.1	161	161	0	34	34
2013	3	27	1	1	55	0.226	-0.043	0.761	0.043	0.043	0	53.3	53.8	68.4	158	159	0	34	34
2013	3	27	1	11	55	0.236	-0.089	0.758	0.036	0.033	0	54.6	55	67.1	161	162	0	34	34
2013	3	27	1	21	55	0.302	-0.033	0.761	0.039	0.036	0	54.6	53.8	67.9	160	160	0	33	35
2013	3	27	1	31	55	0.272	-0.049	0.761	0.039	0.036	0	54.2	54.6	67.9	160	161	0	34	34
2013	3	27	1	41	55	0.302	-0.112	0.761	0.036	0.033	0	53.8	54.2	67.9	159	160	0	34	34
2013	3	27	1	51	55	0.276	-0.085	0.761	0.043	0.039	0	52.5	53.3	69.2	156	158	0	34	34
2013	3	27	2	1	55	0.266	-0.01	0.761	0.039	0.039	0	52.5	52	70.5	156	156	0	34	35
2013	3	27	2	11	55	0.269	-0.033	0.758	0.039	0.036	0	53.8	54.2	68.4	159	160	0	34	34
2013	3	27	2	21	55	0.279	-0.039	0.758	0.039	0.036	0	52	51.6	70.5	155	155	0	34	35
2013	3	27	2	31	55	0.262	-0.072	0.758	0.043	0.039	0	54.6	54.6	67.5	161	161	0	34	34
2013	3	27	2	41	55	0.302	-0.118	0.758	0.036	0.033	0	53.8	54.2	67.5	160	160	0	35	34
2013	3	27	2	51	55	0.2	-0.003	0.758	0.046	0.043	0	53.3	53.8	67.9	159	159	0	35	34
2013	3	27	3	1	55	0.22	-0.039	0.758	0.036	0.033	0	52.9	53.3	68.8	157	158	0	34	34
2013	3	27	3	11	55	0.276	-0.036	0.758	0.039	0.039	0	52.9	53.3	68.4	158	158	0	35	34
2013	3	27	3	21	55	0.223	-0.105	0.758	0.039	0.036	0	52	51.6	71	155	155	0	34	35
2013	3	27	3	31	55	0.285	0.003	0.758	0.043	0.039	0	52	52	69.2	156	156	0	35	35
2013	3	27	3	41	55	0.302	-0.079	0.758	0.039	0.039	0	53.3	53.8	67.9	158	159	0	34	34
2013	3	27	3	51	55	0.266	-0.075	0.758	0.039	0.039	0	53.8	53.8	67.5	159	160	0	34	35
2013	3	27	4	1	55	0.305	-0.062	0.755	0.039	0.036	0	53.3	53.8	67.1	158	159	0	34	34
2013	3	27	4	11	55	0.285	-0.102	0.758	0.039	0.039	0	54.6	54.2	66.7	161	161	0	34	35
2013	3	27	4	21	55	0.315	-0.105	0.758	0.039	0.039	0	54.6	54.6	66.2	161	161	0	34	34
2013	3	27	4	31	55	0.256	-0.075	0.758	0.039	0.036	0	55	55.9	65.8	163	164	0	35	34
2013	3	27	4	41	55	0.312	-0.089	0.755	0.039	0.039	0	55	55.5	65.4	162	163	0	34	34
2013	3	27	4	51	55	0.236	-0.033	0.758	0.043	0.039	0	52.9	53.3	67.5	157	158	0	34	34
2013	3	27	5	1	55	0.318	-0.016	0.755	0.036	0.033	0	52.9	53.3	67.9	157	158	0	34	34
2013	3	27	5	11	55	0.213	-0.066	0.758	0.049	0.046	0	52.9	53.3	68.4	158	159	0	35	35
2013	3	27	5	21	55	0.282	-0.125	0.755	0.049	0.046	0	54.2	54.6	66.7	161	162	0	35	35
2013	3	27	5	31	55	0.246	-0.066	0.758	0.049	0.046	0	52.9	53.3	68.8	158	159	0	35	35
2013	3	27	5	41	55	0.21	-0.079	0.758	0.036	0.033	0	52.5	52.9	69.2	157	158	0	35	35

Blackrock Return (0208)

Year	Month	Day	Hour	Minute	Second	VelocityX	VelocityY	Level	StdError1	StdError2	StdError3	SNR1	SNR2	SNR3	SignalAmp1	SignalAmp2	SignalAmp3	Noise1	Noise2
2013	3	27	5	51	55	0.233	-0.056	0.758	0.039	0.039	0	52.5	52.9	69.2	156	157	0	34	34
2013	3	27	6	1	55	0.279	-0.108	0.758	0.036	0.033	0	52.5	52.5	69.2	157	157	0	35	35
2013	3	27	6	11	55	0.299	-0.052	0.758	0.039	0.039	0	51.6	52	70.1	155	156	0	35	35
2013	3	27	6	21	55	0.325	-0.069	0.758	0.039	0.039	0	52	52.5	68.4	156	157	0	35	35
2013	3	27	6	31	55	0.269	-0.02	0.758	0.046	0.043	0	54.2	55	66.2	161	162	0	35	34
2013	3	27	6	41	55	0.203	-0.062	0.758	0.039	0.039	0	50.3	50.3	71.4	151	152	0	34	35
2013	3	27	6	51	55	0.22	-0.075	0.758	0.036	0.033	0	50.3	51.2	71.4	152	153	0	35	34
2013	3	27	7	1	55	0.21	-0.043	0.758	0.043	0.043	0	52.5	53.3	68.8	156	158	0	34	34
2013	3	27	7	11	55	0.302	-0.026	0.758	0.039	0.036	0	54.6	55.5	67.5	162	164	0	35	35
2013	3	27	7	21	55	0.279	-0.03	0.758	0.046	0.043	0	57.6	57.6	64.1	168	169	0	34	35
2013	3	27	7	31	55	0.305	-0.049	0.758	0.033	0.03	0	54.2	55	67.5	161	162	0	35	34
2013	3	27	7	41	55	0.282	-0.062	0.758	0.046	0.043	0	52.5	52.5	69.2	156	157	0	34	35
2013	3	27	7	51	55	0.226	-0.059	0.758	0.036	0.033	0	51.6	51.6	71	154	155	0	34	35
2013	3	27	8	1	55	0.187	-0.02	0.758	0.036	0.033	0	50.7	51.6	71	153	154	0	35	34
2013	3	27	8	11	55	0.24	-0.098	0.758	0.039	0.039	0	50.7	50.3	71.8	152	152	0	34	35
2013	3	27	8	21	55	0.348	-0.039	0.758	0.036	0.033	0	48.6	49.5	72.2	147	150	0	34	35
2013	3	27	8	31	55	0.246	-0.075	0.758	0.033	0.03	0	48.6	49.5	71.8	149	150	0	36	35
2013	3	27	8	41	55	0.253	-0.059	0.758	0.043	0.039	0	49	49.9	72.7	149	150	0	35	34
2013	3	27	8	51	55	0.292	0.013	0.758	0.036	0.033	0	49.5	49.5	71.8	150	151	0	35	36
2013	3	27	9	1	55	0.246	-0.03	0.755	0.036	0.033	0	50.7	51.2	71.4	152	154	0	34	35
2013	3	27	9	11	55	0.213	-0.092	0.755	0.033	0.03	0	53.8	53.8	64.5	160	160	0	35	35
2013	3	27	9	21	55	0.335	0.03	0.758	0.043	0.039	0	61.1	61.9	58.5	177	179	0	35	35
2013	3	27	9	31	55	0.213	-0.069	0.758	0.03	0.03	0	63.2	64.5	60.6	182	185	0	35	35
2013	3	27	9	41	55	0.236	-0.043	0.758	0.033	0.03	0	61.9	61.9	62.8	178	179	0	34	35
2013	3	27	9	51	55	0.328	-0.036	0.758	0.036	0.033	0	58.9	58.5	64.9	172	171	0	35	35
2013	3	27	10	1	55	0.302	-0.016	0.758	0.033	0.03	0	58	58	64.9	169	171	0	34	36
2013	3	27	10	11	55	0.249	-0.03	0.758	0.033	0.03	0	58.9	59.3	65.8	171	173	0	34	35
2013	3	27	10	21	55	0.217	0.003	0.758	0.039	0.039	0	61.1	61.9	64.9	176	179	0	34	35
2013	3	27	10	31	55	0.318	-0.01	0.758	0.03	0.03	0	63.6	64.1	64.5	182	184	0	34	35
2013	3	27	10	41	55	0.302	0.003	0.758	0.033	0.03	0	63.6	64.5	63.6	183	185	0	35	35
2013	3	27	10	51	55	0.361	-0.007	0.758	0.033	0.03	0	65.4	66.7	62.8	186	189	0	34	34
2013	3	27	11	1	55	0.276	-0.016	0.758	0.033	0.03	0	62.4	63.2	60.6	181	182	0	36	35
2013	3	27	11	11	55	0.249	0.046	0.758	0.039	0.036	0	63.6	63.6	61.1	182	183	0	34	35
2013	3	27	11	21	55	0.344	0.049	0.758	0.033	0.03	0	64.5	64.9	58.9	184	185	0	34	34
2013	3	27	11	31	55	0.331	0.03	0.758	0.033	0.03	0	64.9	65.4	58.9	185	187	0	34	35
2013	3	27	11	41	55	0.358	0.085	0.758	0.03	0.026	0	67.1	67.5	58.5	190	191	0	34	34
2013	3	27	11	51	55	0.305	0.056	0.761	0.03	0.026	0	67.5	68.4	58	192	194	0	35	35
2013	3	27	12	1	55	0.207	0.121	0.758	0.033	0.03	0	66.7	67.9	56.3	190	193	0	35	35
2013	3	27	12	11	55	0.354	-0.003	0.761	0.033	0.03	0	68.8	69.7	56.3	194	196	0	34	34
2013	3	27	12	21	55	0.341	0.089	0.761	0.033	0.03	0	68.4	68.4	55	193	194	0	34	35
2013	3	27	12	31	55	0.262	0.03	0.761	0.036	0.033	0	68.8	69.2	54.6	194	195	0	34	34
2013	3	27	12	41	55	0.341	0.125	0.761	0.036	0.033	0	69.7	71	53.8	197	199	0	35	34
2013	3	27	12	51	55	0.338	0.141	0.761	0.033	0.03	0	69.7	70.1	52.5	197	198	0	35	35
2013	3	27	13	1	55	0.361	0.062	0.761	0.033	0.03	0	69.7	70.5	52	197	199	0	35	35
2013	3	27	13	11	55	0.344	0.082	0.758	0.033	0.03	0	70.5	70.5	49.5	199	200	0	35	36
2013	3	27	13	21	55	0.348	0.102	0.758	0.033	0.03	0	71	71.4	48.6	200	201	0	35	35

Blackrock Return (0208)

Year	Month	Day	Hour	Minute	Second	VelocityX	VelocityY	Level	StdError1	StdError2	StdError3	SNR1	SNR2	SNR3	SignalAmp1	SignalAmp2	SignalAmp3	Noise1	Noise2
2013	3	27	13	31	55	0.4	0.046	0.758	0.033	0.03	0	70.5	71.8	44.3	200	202	0	36	35
2013	3	27	13	41	55	0.344	0.052	0.758	0.039	0.036	0	70.1	70.1	48.2	199	200	0	36	37
2013	3	27	13	51	55	0.335	0.043	0.758	0.033	0.03	0	70.5	71	49.9	199	201	0	35	36
2013	3	27	14	1	55	0.341	0.046	0.758	0.036	0.033	0	70.1	71.4	49.5	200	201	0	37	35
2013	3	27	14	11	55	0.358	0.033	0.758	0.03	0.03	0	71	71.4	46.4	201	202	0	36	36
2013	3	27	14	21	55	0.374	0.059	0.758	0.03	0.03	0	70.5	71.4	45.2	201	202	0	37	36
2013	3	27	14	31	55	0.384	0.085	0.758	0.043	0.039	0	70.5	71.8	43.4	201	203	0	37	36
2013	3	27	14	41	55	0.325	0.03	0.755	0.033	0.03	0	69.2	70.1	46	197	199	0	36	36
2013	3	27	14	51	55	0.302	0.164	0.758	0.033	0.03	0	68.4	69.2	49.9	195	197	0	36	36
2013	3	27	15	1	55	0.361	0.092	0.758	0.033	0.03	0	67.1	67.9	49.5	192	194	0	36	36
2013	3	27	15	11	55	0.259	0.121	0.758	0.039	0.036	0	69.2	69.7	47.7	197	198	0	36	36
2013	3	27	15	21	55	0.322	0.062	0.758	0.033	0.03	0	65.8	66.7	53.3	189	192	0	36	37
2013	3	27	15	31	55	0.305	0.089	0.758	0.036	0.033	0	64.1	64.9	55.5	185	188	0	36	37
2013	3	27	15	41	55	0.335	0.046	0.758	0.033	0.033	0	66.7	66.7	51.2	191	192	0	36	37
2013	3	27	15	51	55	0.295	0.059	0.758	0.036	0.033	0	69.7	70.5	49	198	200	0	36	36
2013	3	27	16	1	55	0.335	0.066	0.758	0.033	0.03	0	69.2	70.1	49.5	197	199	0	36	36
2013	3	27	16	11	55	0.354	0.072	0.755	0.036	0.033	0	69.7	70.5	47.7	199	201	0	37	37
2013	3	27	16	21	55	0.348	0.046	0.755	0.033	0.03	0	69.7	70.5	47.7	199	201	0	37	37
2013	3	27	16	31	55	0.351	0.085	0.755	0.036	0.033	0	69.7	70.1	47.7	198	199	0	36	36
2013	3	27	16	41	55	0.344	0.072	0.755	0.039	0.036	0	69.7	71	49	199	201	0	37	36
2013	3	27	16	51	55	0.312	0.082	0.751	0.033	0.03	0	69.7	71	47.7	198	201	0	36	36
2013	3	27	17	1	55	0.266	0.056	0.751	0.036	0.033	0	69.2	70.5	47.3	198	201	0	37	37
2013	3	27	17	11	55	0.335	0.059	0.751	0.039	0.036	0	69.7	70.1	48.6	198	199	0	36	36
2013	3	27	17	21	55	0.322	0.089	0.755	0.033	0.03	0	69.2	70.1	49.9	197	199	0	36	36
2013	3	27	17	31	55	0.305	0	0.751	0.03	0.03	0	67.9	69.2	51.2	195	197	0	37	36
2013	3	27	17	41	55	0.348	0.066	0.755	0.033	0.03	0	64.1	65.4	55	186	188	0	37	36
2013	3	27	17	51	55	0.364	-0.03	0.755	0.03	0.026	0	61.9	63.2	58.5	180	183	0	36	36
2013	3	27	18	1	55	0.295	0.046	0.755	0.033	0.03	0	58.9	58.9	59.8	173	174	0	36	37
2013	3	27	18	11	55	0.377	0.151	0.758	0.033	0.03	0	58.9	59.8	59.3	173	175	0	36	36
2013	3	27	18	21	55	0.338	0.233	0.758	0.036	0.033	0	61.9	62.4	52.9	181	182	0	37	37
2013	3	27	18	31	55	0.276	0.203	0.758	0.036	0.033	0	63.6	64.5	52	184	186	0	36	36
2013	3	27	18	41	55	0.361	0.2	0.758	0.039	0.039	0	61.1	61.9	54.6	178	179	0	36	35
2013	3	27	18	51	55	0.276	0.121	0.758	0.036	0.033	0	58.9	59.3	58.9	173	173	0	36	35
2013	3	27	19	1	55	0.292	0.144	0.758	0.036	0.033	0	57.6	58.5	61.1	169	171	0	35	35
2013	3	27	19	11	55	0.305	0.089	0.758	0.036	0.033	0	56.8	57.2	64.1	166	167	0	34	34
2013	3	27	19	21	55	0.348	0.115	0.758	0.033	0.03	0	55.9	56.3	64.9	164	164	0	34	33
2013	3	27	19	31	55	0.308	0.049	0.755	0.033	0.03	0	59.8	60.2	62.4	172	174	0	33	34
2013	3	27	19	41	55	0.256	0.092	0.758	0.033	0.03	0	59.3	59.8	62.8	172	173	0	34	34
2013	3	27	19	51	55	0.335	0.066	0.758	0.036	0.033	0	61.1	61.1	58.5	175	176	0	33	34
2013	3	27	20	1	55	0.233	0.144	0.758	0.036	0.033	0	58.9	60.2	60.2	171	173	0	34	33
2013	3	27	20	11	55	0.249	0.105	0.758	0.039	0.036	0	58	58.9	61.5	169	170	0	34	33
2013	3	27	20	21	55	0.292	-0.016	0.758	0.039	0.039	0	57.6	58.5	63.2	168	169	0	34	33
2013	3	27	20	31	55	0.243	0.013	0.761	0.039	0.036	0	57.6	58.5	62.8	168	170	0	34	34
2013	3	27	20	41	55	0.302	0.007	0.761	0.036	0.033	0	55.9	56.8	64.9	164	165	0	34	33
2013	3	27	20	51	55	0.233	0.049	0.761	0.036	0.033	0	56.3	56.3	64.5	165	165	0	34	34
2013	3	27	21	1	55	0.335	0.046	0.758	0.039	0.036	0	55.5	56.3	65.4	163	165	0	34	34

Blackrock Return (0208)

Year	Month	Day	Hour	Minute	Second	VelocityX	VelocityY	Level	StdError1	StdError2	StdError3	SNR1	SNR2	SNR3	SignalAmp1	SignalAmp2	SignalAmp3	Noise1	Noise2
2013	3	27	21	11	55	0.279	0.01	0.758	0.036	0.033	0	54.6	55.5	65.8	161	162	0	34	33
2013	3	27	21	21	55	0.302	0.059	0.758	0.033	0.03	0	55.5	56.3	67.1	163	165	0	34	34
2013	3	27	21	31	55	0.249	0.007	0.758	0.036	0.033	0	55.5	55.5	67.1	162	163	0	33	34
2013	3	27	21	41	55	0.312	-0.01	0.758	0.036	0.033	0	55.9	55.9	65.8	163	164	0	33	34
2013	3	27	21	51	55	0.358	-0.046	0.758	0.033	0.03	0	55.9	56.8	65.4	164	165	0	34	33
2013	3	27	22	1	55	0.315	-0.03	0.758	0.039	0.036	0	54.6	55	66.7	161	162	0	34	34
2013	3	27	22	11	55	0.305	-0.043	0.755	0.036	0.033	0	55	55.9	65.4	162	163	0	34	33
2013	3	27	22	21	55	0.279	-0.098	0.755	0.036	0.033	0	54.2	55	65.4	160	162	0	34	34
2013	3	27	22	31	55	0.318	-0.072	0.755	0.039	0.036	0	54.2	54.2	65.4	160	160	0	34	34
2013	3	27	22	41	55	0.282	-0.069	0.751	0.036	0.033	0	54.6	54.2	65.8	160	160	0	33	34
2013	3	27	22	51	55	0.325	-0.046	0.748	0.036	0.033	0	53.3	53.8	65.8	158	159	0	34	34
2013	3	27	23	1	55	0.285	-0.079	0.745	0.036	0.033	0	53.8	54.6	64.9	159	161	0	34	34
2013	3	27	23	11	55	0.233	-0.013	0.741	0.039	0.039	0	54.6	55	63.6	161	162	0	34	34
2013	3	27	23	21	55	0.289	-0.075	0.738	0.039	0.039	0	54.6	55.9	63.2	161	163	0	34	33
2013	3	27	23	31	55	0.253	-0.013	0.735	0.039	0.036	0	55.5	55.9	62.4	163	164	0	34	34
2013	3	27	23	41	55	0.203	-0.03	0.735	0.039	0.036	0	55.5	55.5	63.6	163	163	0	34	34
2013	3	27	23	51	55	0.285	0	0.735	0.043	0.039	0	54.6	55	64.5	161	162	0	34	34
2013	3	28	0	1	55	0.197	-0.052	0.732	0.039	0.036	0	55.5	56.3	63.6	163	165	0	34	34
2013	3	28	0	11	55	0.295	0	0.732	0.046	0.043	0	55	55.5	64.5	162	163	0	34	34
2013	3	28	0	21	55	0.279	-0.072	0.732	0.039	0.039	0	55.5	55.9	63.6	163	164	0	34	34
2013	3	28	0	31	55	0.249	-0.036	0.732	0.033	0.03	0	55	55	64.5	162	163	0	34	35
2013	3	28	0	41	55	0.302	0	0.732	0.036	0.033	0	54.6	55	65.4	162	162	0	35	34
2013	3	28	0	51	55	0.236	-0.03	0.728	0.046	0.043	0	55	55	65.4	162	162	0	34	34
2013	3	28	1	1	55	0.279	-0.03	0.728	0.039	0.036	0	55.9	55.9	64.5	164	164	0	34	34
2013	3	28	1	11	55	0.236	-0.03	0.728	0.039	0.036	0	56.3	56.8	63.6	165	166	0	34	34
2013	3	28	1	21	55	0.269	-0.148	0.728	0.033	0.03	0	55.5	56.3	64.9	163	165	0	34	34
2013	3	28	1	31	55	0.253	-0.056	0.728	0.043	0.039	0	53.8	54.6	67.5	159	161	0	34	34
2013	3	28	1	41	55	0.22	-0.046	0.728	0.036	0.033	0	54.2	54.2	67.5	160	160	0	34	34
2013	3	28	1	51	55	0.184	-0.098	0.728	0.039	0.036	0	53.8	53.8	67.5	159	159	0	34	34
2013	3	28	2	1	55	0.312	-0.062	0.725	0.036	0.033	0	53.3	53.3	67.9	158	158	0	34	34
2013	3	28	2	11	55	0.24	-0.049	0.725	0.043	0.039	0	53.3	53.8	67.5	158	159	0	34	34
2013	3	28	2	21	55	0.259	-0.125	0.725	0.039	0.039	0	54.2	54.2	67.5	160	160	0	34	34
2013	3	28	2	31	55	0.24	-0.049	0.725	0.039	0.036	0	53.8	53.3	67.5	158	158	0	33	34
2013	3	28	2	41	55	0.243	-0.049	0.725	0.039	0.039	0	54.2	54.2	67.1	160	160	0	34	34
2013	3	28	2	51	55	0.197	-0.033	0.725	0.039	0.036	0	53.8	54.2	66.7	160	161	0	35	35
2013	3	28	3	1	55	0.171	-0.082	0.725	0.039	0.036	0	53.3	53.3	67.1	158	158	0	34	34
2013	3	28	3	11	55	0.24	-0.092	0.725	0.039	0.036	0	52.9	53.8	67.9	157	159	0	34	34
2013	3	28	3	21	55	0.262	-0.082	0.725	0.039	0.039	0	53.8	54.2	67.5	159	160	0	34	34
2013	3	28	3	31	55	0.249	-0.095	0.725	0.043	0.039	0	55.9	55.9	65.8	164	164	0	34	34
2013	3	28	3	41	55	0.24	-0.112	0.725	0.043	0.039	0	53.3	53.3	68.4	158	158	0	34	34
2013	3	28	3	51	55	0.19	-0.066	0.725	0.033	0.03	0	53.8	53.3	67.9	159	159	0	34	35
2013	3	28	4	1	55	0.233	-0.059	0.725	0.039	0.036	0	52.5	52.9	67.9	156	157	0	34	34
2013	3	28	4	11	55	0.184	-0.01	0.725	0.039	0.036	0	52.9	52.5	68.8	157	157	0	34	35
2013	3	28	4	21	55	0.253	-0.033	0.725	0.039	0.039	0	52.9	52.9	68.4	157	158	0	34	35
2013	3	28	4	31	55	0.246	-0.062	0.725	0.036	0.033	0	53.3	52.9	68.4	158	158	0	34	35
2013	3	28	4	41	55	0.226	-0.036	0.725	0.036	0.033	0	52.5	52.5	69.2	155	156	0	33	34

Blackrock Return (0208)

Year	Month	Day	Hour	Minute	Second	VelocityX	VelocityY	Level	StdError1	StdError2	StdError3	SNR1	SNR2	SNR3	SignalAmp1	SignalAmp2	SignalAmp3	Noise1	Noise2
2013	3	28	4	51	55	0.217	-0.069	0.725	0.039	0.039	0	55.5	55.9	65.4	163	164	0	34	34
2013	3	28	5	1	55	0.223	-0.043	0.725	0.039	0.039	0	52.9	53.3	67.9	157	158	0	34	34
2013	3	28	5	11	55	0.269	-0.033	0.725	0.036	0.033	0	51.2	52.5	70.5	154	156	0	35	34
2013	3	28	5	21	55	0.249	-0.062	0.725	0.033	0.03	0	52	52	70.1	155	156	0	34	35
2013	3	28	5	31	55	0.2	-0.062	0.725	0.033	0.03	0	50.7	51.2	70.1	153	154	0	35	35
2013	3	28	5	41	55	0.266	-0.01	0.722	0.039	0.036	0	50.7	51.6	70.1	153	154	0	35	34
2013	3	28	5	51	55	0.236	-0.052	0.722	0.039	0.039	0	52.5	52.5	68.4	156	157	0	34	35
2013	3	28	6	1	55	0.187	-0.079	0.722	0.039	0.036	0	53.8	54.2	67.5	159	160	0	34	34
2013	3	28	6	11	55	0.249	-0.108	0.722	0.036	0.033	0	52.9	52.9	68.4	157	158	0	34	35
2013	3	28	6	21	55	0.213	-0.066	0.719	0.046	0.043	0	58	57.6	60.2	169	168	0	34	34
2013	3	28	6	31	55	0.276	-0.003	0.722	0.039	0.036	0	51.6	52	70.1	155	156	0	35	35
2013	3	28	6	41	55	0.276	-0.03	0.722	0.043	0.039	0	55.5	55.5	66.7	163	164	0	34	35
2013	3	28	6	51	55	0.236	-0.062	0.722	0.036	0.033	0	53.3	53.8	67.1	159	160	0	35	35
2013	3	28	7	1	55	0.23	-0.089	0.722	0.036	0.033	0	53.3	54.6	68.4	159	161	0	35	34
2013	3	28	7	11	55	0.217	-0.016	0.722	0.039	0.036	0	52	53.3	69.2	156	159	0	35	35
2013	3	28	7	21	55	0.246	-0.03	0.722	0.039	0.036	0	56.8	57.6	65.8	166	168	0	34	34
2013	3	28	7	31	55	0.269	-0.059	0.722	0.033	0.03	0	57.2	58	64.5	168	170	0	35	35
2013	3	28	7	41	55	0.21	-0.085	0.722	0.036	0.033	0	56.3	56.3	66.2	165	166	0	34	35
2013	3	28	7	51	55	0.272	-0.089	0.722	0.033	0.03	0	53.8	54.6	68.4	160	161	0	35	34
2013	3	28	8	1	55	0.285	-0.092	0.722	0.043	0.043	0	52.5	52.9	67.9	156	157	0	34	34
2013	3	28	8	11	55	0.269	-0.069	0.722	0.033	0.03	0	52	52	69.7	155	156	0	34	35
2013	3	28	8	21	55	0.279	-0.049	0.722	0.033	0.03	0	52	52.9	68.8	156	157	0	35	34
2013	3	28	8	31	55	0.266	-0.062	0.722	0.043	0.039	0	55	55.5	66.7	162	164	0	34	35
2013	3	28	8	41	55	0.285	-0.062	0.725	0.033	0.03	0	56.3	55.9	64.9	165	164	0	34	34
2013	3	28	8	51	55	0.22	-0.033	0.725	0.03	0.026	0	57.6	58.9	64.9	168	171	0	34	34
2013	3	28	9	1	55	0.272	-0.013	0.725	0.033	0.03	0	55.9	56.3	66.7	164	166	0	34	35
2013	3	28	9	11	55	0.236	-0.082	0.725	0.033	0.03	0	56.8	56.8	65.8	167	166	0	35	34
2013	3	28	9	21	55	0.23	-0.049	0.725	0.036	0.033	0	56.8	57.2	65.8	167	167	0	35	34
2013	3	28	9	31	55	0.223	-0.007	0.725	0.033	0.03	0	59.3	58.5	62.4	172	171	0	34	35
2013	3	28	9	41	55	0.213	-0.079	0.725	0.033	0.03	0	59.3	59.8	62.4	172	173	0	34	34
2013	3	28	9	51	55	0.236	-0.049	0.725	0.036	0.033	0	61.1	61.5	60.2	177	177	0	35	34
2013	3	28	10	1	55	0.226	0.013	0.725	0.033	0.03	0	61.1	61.9	60.2	177	178	0	35	34
2013	3	28	10	11	55	0.253	0.02	0.725	0.039	0.036	0	62.8	62.8	59.3	180	180	0	34	34
2013	3	28	10	21	55	0.24	-0.02	0.725	0.033	0.03	0	63.2	63.2	58	181	181	0	34	34
2013	3	28	10	31	55	0.217	0.062	0.725	0.039	0.036	0	63.6	63.6	58	183	183	0	35	35
2013	3	28	10	41	55	0.18	0	0.725	0.033	0.03	0	64.1	64.1	57.6	183	183	0	34	34
2013	3	28	10	51	55	0.164	0.079	0.725	0.033	0.03	0	64.1	64.9	57.6	184	185	0	35	34
2013	3	28	11	1	55	0.19	0.095	0.725	0.039	0.036	0	65.4	65.8	55.5	187	187	0	35	34
2013	3	28	11	11	55	0.266	0.075	0.725	0.036	0.033	0	66.7	67.1	52.9	189	190	0	34	34
2013	3	28	11	21	55	0.243	0.059	0.725	0.033	0.03	0	67.1	67.1	54.6	190	190	0	34	34
2013	3	28	11	31	55	0.276	0.092	0.725	0.033	0.03	0	69.2	69.7	54.6	195	196	0	34	34
2013	3	28	11	41	55	0.24	0.062	0.725	0.023	0.023	0	70.5	70.5	53.8	198	199	0	34	35
2013	3	28	11	51	55	0.259	0.046	0.725	0.03	0.026	0	71.8	72.7	52.9	202	203	0	35	34
2013	3	28	12	1	55	0.328	0.046	0.728	0.023	0.023	0	71.4	71.8	52.5	200	202	0	34	35
2013	3	28	12	11	55	0.312	0.052	0.728	0.033	0.03	0	71	71.4	52.5	199	200	0	34	34
2013	3	28	12	21	55	0.276	0.056	0.728	0.03	0.026	0	71	71.8	52.5	200	201	0	35	34

Blackrock Return (0208)

Year	Month	Day	Hour	Minute	Second	VelocityX	VelocityY	Level	StdError1	StdError2	StdError3	SNR1	SNR2	SNR3	SignalAmp1	SignalAmp2	SignalAmp3	Noise1	Noise2
2013	3	28	12	31	55	0.295	0.052	0.728	0.033	0.03	0	71	71.8	50.7	200	201	0	35	34
2013	3	28	12	41	55	0.236	0.161	0.728	0.03	0.026	0	71	71.4	51.2	200	201	0	35	35
2013	3	28	12	51	55	0.266	0	0.728	0.033	0.03	0	71.8	71.8	49.5	202	202	0	35	35
2013	3	28	13	1	55	0.272	0.092	0.728	0.033	0.03	0	70.5	71	49.5	199	201	0	35	36
2013	3	28	13	11	55	0.259	0.039	0.728	0.033	0.03	0	71.4	71.4	49	202	201	0	36	35
2013	3	28	13	21	55	0.269	0.062	0.732	0.033	0.03	0	71.4	71.8	49.5	202	203	0	36	36
2013	3	28	13	31	55	0.325	0.062	0.728	0.033	0.03	0	71	71.8	49	201	203	0	36	36
2013	3	28	13	41	55	0.266	0.023	0.728	0.033	0.03	0	71.4	71.8	49.5	202	203	0	36	36
2013	3	28	13	51	55	0.285	0.098	0.728	0.033	0.03	0	71	71.8	47.3	201	203	0	36	36
2013	3	28	14	1	55	0.394	0.095	0.728	0.036	0.033	0	71.4	72.2	43.9	202	204	0	36	36
2013	3	28	14	11	55	0.24	0.052	0.728	0.033	0.03	0	71.4	71.8	46.4	202	203	0	36	36
2013	3	28	14	21	55	0.308	0.151	0.728	0.03	0.03	0	71.4	72.7	43.9	203	204	0	37	35
2013	3	28	14	31	55	0.302	0.069	0.728	0.03	0.026	0	71	71.4	45.2	201	202	0	36	36
2013	3	28	14	41	55	0.361	0.089	0.728	0.033	0.03	0	71	72.2	41.3	202	203	0	37	35
2013	3	28	14	51	55	0.344	0.007	0.732	0.033	0.03	0	71.4	73.1	47.3	203	205	0	37	35
2013	3	28	15	1	55	0.325	0.085	0.728	0.033	0.033	0	72.2	73.1	45.2	205	206	0	37	36
2013	3	28	15	11	55	0.331	0.082	0.728	0.033	0.03	0	72.2	73.1	39.6	205	206	0	37	36
2013	3	28	15	21	55	0.377	0.112	0.732	0.03	0.026	0	71.8	72.7	46.4	203	205	0	36	36
2013	3	28	15	31	55	0.322	0.095	0.728	0.033	0.03	0	70.5	71	43.4	200	201	0	36	36
2013	3	28	15	41	55	0.295	0.056	0.732	0.03	0.03	0	71.8	71.8	45.2	203	203	0	36	36
2013	3	28	15	51	55	0.246	0.121	0.732	0.033	0.03	0	71	71.8	49	201	203	0	36	36
2013	3	28	16	1	55	0.318	0.016	0.732	0.033	0.03	0	71	71.4	46.4	201	202	0	36	36
2013	3	28	16	11	55	0.361	0.089	0.732	0.033	0.03	0	68.8	69.7	48.6	196	198	0	36	36
2013	3	28	16	21	55	0.335	0.089	0.732	0.033	0.03	0	67.1	67.5	47.7	192	193	0	36	36
2013	3	28	16	31	55	0.308	0.098	0.732	0.033	0.03	0	67.9	68.8	49	194	195	0	36	35
2013	3	28	16	41	55	0.285	0.085	0.732	0.03	0.03	0	69.7	70.1	43.4	198	199	0	36	36
2013	3	28	16	51	55	0.354	0.085	0.732	0.033	0.03	0	67.9	68.4	51.2	194	195	0	36	36
2013	3	28	17	1	55	0.308	0.115	0.732	0.033	0.03	0	69.2	69.7	50.3	196	197	0	35	35
2013	3	28	17	11	55	0.256	0.102	0.732	0.03	0.03	0	66.2	66.7	52	189	190	0	35	35
2013	3	28	17	21	55	0.315	0.059	0.732	0.03	0.026	0	64.9	65.4	58	185	186	0	34	34
2013	3	28	17	31	55	0.308	0.098	0.732	0.033	0.03	0	63.2	63.6	56.8	180	181	0	33	33
2013	3	28	17	41	55	0.325	0.069	0.732	0.033	0.03	0	60.6	61.9	58.5	174	177	0	33	33
2013	3	28	17	51	55	0.381	0.102	0.735	0.03	0.03	0	60.2	60.6	54.2	173	175	0	33	34
2013	3	28	18	1	55	0.394	0.066	0.735	0.033	0.03	0	59.3	60.2	58.9	170	172	0	32	32
2013	3	28	18	11	55	0.312	0.154	0.735	0.033	0.03	0	58	58.9	66.7	168	170	0	33	33
2013	3	28	18	21	55	0.276	0.033	0.735	0.033	0.03	0	57.6	58	67.1	167	168	0	33	33
2013	3	28	18	31	55	0.285	0.092	0.735	0.033	0.03	0	56.8	56.8	67.5	165	165	0	33	33
2013	3	28	18	41	55	0.295	0.095	0.735	0.036	0.033	0	55.9	56.8	67.1	164	165	0	34	33
2013	3	28	18	51	55	0.295	0.118	0.735	0.03	0.03	0	55.9	57.2	67.5	163	165	0	33	32
2013	3	28	19	1	55	0.295	0.095	0.735	0.039	0.036	0	55.5	55.9	67.1	162	163	0	33	33
2013	3	28	19	11	55	0.217	0.085	0.735	0.033	0.03	0	55.9	57.2	67.1	164	166	0	34	33
2013	3	28	19	21	55	0.256	0.194	0.735	0.033	0.03	0	56.8	56.8	65.8	165	165	0	33	33
2013	3	28	19	31	55	0.233	0.138	0.735	0.036	0.033	0	56.8	57.2	65.8	165	166	0	33	33
2013	3	28	19	41	55	0.279	0.164	0.735	0.039	0.036	0	56.8	56.8	65.4	165	165	0	33	33
2013	3	28	19	51	55	0.289	0.161	0.738	0.039	0.039	0	56.8	57.6	64.1	165	166	0	33	32
2013	3	28	20	1	55	0.177	0.072	0.738	0.036	0.033	0	56.8	57.2	64.1	166	166	0	34	33

Blackrock Return (0208)

Year	Month	Day	Hour	Minute	Second	VelocityX	VelocityY	Level	StdError1	StdError2	StdError3	SNR1	SNR2	SNR3	SignalAmp1	SignalAmp2	SignalAmp3	Noise1	Noise2
2013	3	28	20	11	55	0.276	0.016	0.738	0.033	0.03	0	57.2	57.2	64.5	166	166	0	33	33
2013	3	28	20	21	55	0.236	0.049	0.738	0.033	0.03	0	55.5	55.9	65.8	162	163	0	33	33
2013	3	28	20	31	55	0.223	0.02	0.738	0.039	0.036	0	55.5	55.9	64.5	162	163	0	33	33
2013	3	28	20	41	55	0.351	0.108	0.738	0.033	0.033	0	56.8	57.2	64.1	165	166	0	33	33
2013	3	28	20	51	55	0.276	0.026	0.738	0.039	0.036	0	58	58.5	61.5	168	169	0	33	33
2013	3	28	21	1	55	0.338	0.089	0.741	0.033	0.03	0	56.8	57.6	62.8	165	167	0	33	33
2013	3	28	21	11	55	0.262	0.043	0.741	0.036	0.033	0	57.2	56.8	62.8	166	166	0	33	34
2013	3	28	21	21	55	0.299	0.049	0.745	0.036	0.033	0	56.8	57.6	61.5	166	168	0	34	34
2013	3	28	21	31	55	0.279	0.026	0.745	0.033	0.03	0	56.3	56.8	62.8	164	165	0	33	33
2013	3	28	21	41	55	0.341	0.033	0.751	0.036	0.033	0	55.9	55.9	62.8	163	164	0	33	34
2013	3	28	21	51	55	0.269	0.039	0.755	0.033	0.03	0	55.9	56.3	63.2	164	164	0	34	33
2013	3	28	22	1	55	0.299	-0.03	0.758	0.036	0.033	0	55.9	56.8	64.1	164	165	0	34	33
2013	3	28	22	11	55	0.305	0.02	0.758	0.039	0.036	0	55.9	56.8	64.9	164	165	0	34	33
2013	3	28	22	21	55	0.374	-0.023	0.758	0.039	0.039	0	55.5	55.5	65.8	162	163	0	33	34
2013	3	28	22	31	55	0.305	-0.059	0.761	0.039	0.036	0	54.6	55.5	66.2	161	162	0	34	33
2013	3	28	22	41	55	0.325	-0.039	0.761	0.039	0.036	0	55	55.5	67.1	161	162	0	33	33
2013	3	28	22	51	55	0.325	-0.039	0.764	0.039	0.036	0	57.6	57.6	65.4	167	168	0	33	34
2013	3	28	23	1	55	0.285	0	0.764	0.033	0.03	0	58	58.5	63.6	169	170	0	34	34
2013	3	28	23	11	55	0.302	0.013	0.764	0.036	0.033	0	59.3	58.9	64.1	171	171	0	33	34
2013	3	28	23	21	55	0.223	-0.003	0.764	0.039	0.039	0	55.9	55.9	66.2	164	164	0	34	34
2013	3	28	23	31	55	0.299	0.013	0.764	0.036	0.033	0	55.5	55.9	67.1	163	164	0	34	34
2013	3	28	23	41	55	0.351	-0.039	0.764	0.039	0.036	0	55.5	56.3	66.2	163	164	0	34	33
2013	3	28	23	51	55	0.285	-0.03	0.764	0.039	0.039	0	55	55	66.7	162	162	0	34	34
2013	3	29	0	1	55	0.249	0.02	0.764	0.039	0.036	0	54.2	54.2	67.5	160	160	0	34	34
2013	3	29	0	11	55	0.315	-0.016	0.764	0.046	0.043	0	55.9	56.3	65.4	164	165	0	34	34
2013	3	29	0	21	55	0.305	-0.01	0.764	0.046	0.043	0	55.9	56.3	65.8	163	164	0	33	33
2013	3	29	0	31	55	0.338	-0.026	0.764	0.043	0.039	0	54.6	55	66.7	161	162	0	34	34
2013	3	29	0	41	55	0.322	-0.01	0.764	0.039	0.036	0	55	55.5	65.8	162	163	0	34	34
2013	3	29	0	51	55	0.285	-0.046	0.768	0.036	0.033	0	55	55.5	66.7	162	163	0	34	34
2013	3	29	1	1	55	0.354	-0.049	0.764	0.039	0.036	0	54.6	54.6	68.4	160	161	0	33	34
2013	3	29	1	11	55	0.335	-0.046	0.764	0.039	0.036	0	54.2	54.2	66.7	160	160	0	34	34
2013	3	29	1	21	55	0.292	0	0.764	0.046	0.043	0	54.6	55	66.7	161	162	0	34	34
2013	3	29	1	31	55	0.272	0.026	0.764	0.039	0.039	0	53.8	53.8	67.5	159	159	0	34	34
2013	3	29	1	41	55	0.266	0.052	0.764	0.043	0.039	0	54.2	54.2	67.5	159	159	0	33	33
2013	3	29	1	51	55	0.292	-0.089	0.768	0.039	0.036	0	54.6	54.6	66.7	161	161	0	34	34
2013	3	29	2	1	55	0.272	0.03	0.768	0.039	0.039	0	52.9	52.9	68.4	157	157	0	34	34
2013	3	29	2	11	55	0.233	-0.108	0.768	0.043	0.039	0	52.9	53.3	67.5	157	158	0	34	34
2013	3	29	2	21	55	0.246	0.007	0.768	0.039	0.036	0	55	55	65.4	162	162	0	34	34
2013	3	29	2	31	55	0.312	-0.056	0.768	0.039	0.036	0	52.9	53.3	67.9	157	158	0	34	34
2013	3	29	2	41	55	0.272	-0.043	0.768	0.046	0.046	0	52.5	52.9	68.4	156	157	0	34	34
2013	3	29	2	51	55	0.328	0	0.768	0.033	0.03	0	54.2	55	67.5	160	162	0	34	34
2013	3	29	3	1	55	0.262	-0.069	0.768	0.033	0.03	0	53.8	54.2	67.5	159	160	0	34	34
2013	3	29	3	11	55	0.312	-0.128	0.768	0.046	0.043	0	53.8	54.2	66.2	159	160	0	34	34
2013	3	29	3	21	55	0.276	-0.023	0.768	0.033	0.03	0	53.8	53.3	67.1	159	158	0	34	34
2013	3	29	3	31	55	0.351	-0.062	0.768	0.039	0.039	0	53.3	53.8	67.1	159	159	0	35	34
2013	3	29	3	41	55	0.325	-0.052	0.768	0.036	0.033	0	55	54.6	66.7	162	161	0	34	34

Blackrock Return (0208)

Year	Month	Day	Hour	Minute	Second	VelocityX	VelocityY	Level	StdError1	StdError2	StdError3	SNR1	SNR2	SNR3	SignalAmp1	SignalAmp2	SignalAmp3	Noise1	Noise2	
2013	3	29	3	3	51	55	0.226	-0.033	0.768	0.046	0.043	0	53.8	54.2	66.7	160	160	0	35	34
2013	3	29	4	1	55	55	0.256	-0.02	0.768	0.036	0.033	0	53.8	54.6	67.1	159	160	0	34	33
2013	3	29	4	11	55	55	0.226	-0.072	0.768	0.039	0.036	0	53.3	53.8	66.2	158	159	0	34	34
2013	3	29	4	21	55	55	0.279	-0.039	0.768	0.039	0.036	0	53.8	53.8	66.2	159	159	0	34	34
2013	3	29	4	31	55	55	0.272	-0.098	0.768	0.043	0.039	0	52.9	52.9	67.1	157	157	0	34	34
2013	3	29	4	41	55	55	0.325	-0.023	0.768	0.043	0.039	0	52.5	52.9	67.5	156	157	0	34	34
2013	3	29	4	51	55	55	0.285	-0.112	0.768	0.036	0.033	0	54.2	54.2	65.8	160	160	0	34	34
2013	3	29	5	1	55	55	0.256	-0.072	0.768	0.039	0.036	0	53.8	53.8	66.7	159	159	0	34	34
2013	3	29	5	11	55	55	0.249	-0.043	0.768	0.036	0.033	0	53.8	54.2	67.1	159	160	0	34	34
2013	3	29	5	21	55	55	0.361	-0.082	0.768	0.036	0.033	0	53.3	53.8	66.7	158	159	0	34	34
2013	3	29	5	31	55	55	0.256	-0.043	0.768	0.036	0.033	0	53.8	53.3	65.8	159	159	0	34	35
2013	3	29	5	41	55	55	0.272	-0.066	0.768	0.039	0.039	0	55	55.5	64.9	162	163	0	34	34
2013	3	29	5	51	55	55	0.285	-0.066	0.771	0.039	0.036	0	53.8	53.3	66.2	159	159	0	34	35
2013	3	29	6	1	55	55	0.2	-0.069	0.771	0.039	0.039	0	52.9	53.8	66.2	158	159	0	35	34
2013	3	29	6	11	55	55	0.253	-0.039	0.768	0.039	0.036	0	52.9	53.8	67.1	157	159	0	34	34
2013	3	29	6	21	55	55	0.272	-0.033	0.768	0.033	0.03	0	53.8	54.6	65.4	160	161	0	35	34
2013	3	29	6	31	55	55	0.262	-0.046	0.768	0.043	0.039	0	54.6	55	64.5	161	162	0	34	34
2013	3	29	6	41	55	55	0.328	-0.095	0.768	0.036	0.033	0	52.9	53.3	66.2	158	159	0	35	35
2013	3	29	6	51	55	55	0.302	-0.075	0.768	0.033	0.03	0	52	52	67.1	155	156	0	34	35
2013	3	29	7	1	55	55	0.289	-0.03	0.771	0.036	0.033	0	58.5	58.5	60.6	169	170	0	33	34
2013	3	29	7	11	55	55	0.269	0.013	0.768	0.036	0.033	0	55.9	56.3	64.9	165	165	0	35	34
2013	3	29	7	21	55	55	0.282	0.046	0.768	0.039	0.036	0	53.3	53.8	65.8	158	159	0	34	34
2013	3	29	7	31	55	55	0.413	-0.046	0.768	0.043	0.039	0	51.6	52	67.1	154	156	0	34	35
2013	3	29	7	41	55	55	0.348	0.043	0.768	0.039	0.036	0	50.7	51.6	67.5	152	154	0	34	34
2013	3	29	7	51	55	55	0.299	0.026	0.768	0.039	0.036	0	50.3	51.6	67.5	152	154	0	35	34
2013	3	29	8	1	55	55	0.259	-0.016	0.768	0.039	0.039	0	54.6	55	64.9	161	163	0	34	35
2013	3	29	8	11	55	55	0.233	0.01	0.768	0.039	0.039	0	56.8	57.2	62.8	167	168	0	35	35
2013	3	29	8	21	55	55	0.236	-0.033	0.768	0.039	0.036	0	54.6	55	64.1	162	163	0	35	35
2013	3	29	8	31	55	55	0.325	-0.052	0.768	0.043	0.039	0	53.3	54.2	65.8	159	160	0	35	34
2013	3	29	8	41	55	55	0.371	0	0.768	0.039	0.036	0	52.9	53.3	65.8	158	159	0	35	35
2013	3	29	8	51	55	55	0.295	0	0.768	0.039	0.036	0	55.5	56.8	64.1	164	166	0	35	34
2013	3	29	9	1	55	55	0.24	-0.023	0.768	0.033	0.03	0	55.9	56.3	65.4	165	166	0	35	35
2013	3	29	9	11	55	55	0.351	-0.043	0.768	0.033	0.03	0	55.5	56.3	66.2	163	165	0	34	34
2013	3	29	9	21	55	55	0.312	-0.007	0.768	0.033	0.03	0	58.5	58.9	60.6	170	171	0	34	34
2013	3	29	9	31	55	55	0.279	0	0.771	0.033	0.03	0	59.8	60.6	61.5	173	175	0	34	34
2013	3	29	9	41	55	55	0.22	0.03	0.771	0.039	0.036	0	61.1	61.1	58	176	177	0	34	35
2013	3	29	9	51	55	55	0.358	-0.02	0.771	0.033	0.03	0	61.5	62.4	58.5	178	179	0	35	34
2013	3	29	10	1	55	55	0.351	0.013	0.774	0.03	0.03	0	62.8	63.2	59.8	180	182	0	34	35
2013	3	29	10	11	55	55	0.318	0.079	0.774	0.033	0.03	0	62.4	62.8	59.3	179	180	0	34	34
2013	3	29	10	21	55	55	0.292	0.03	0.774	0.033	0.03	0	62.4	63.2	57.6	179	181	0	34	34
2013	3	29	10	31	55	55	0.318	0.066	0.774	0.033	0.03	0	62.8	63.6	55.9	181	182	0	35	34
2013	3	29	10	41	55	55	0.331	0.069	0.774	0.033	0.03	0	64.1	64.1	56.8	183	183	0	34	34
2013	3	29	10	51	55	55	0.285	0.066	0.774	0.033	0.03	0	65.4	66.2	55.9	187	187	0	35	33
2013	3	29	11	1	55	55	0.331	0.108	0.771	0.036	0.033	0	66.2	67.5	53.3	188	190	0	34	33
2013	3	29	11	11	55	55	0.308	0.046	0.774	0.033	0.03	0	67.9	68.4	53.3	192	193	0	34	34
2013	3	29	11	21	55	55	0.423	0.033	0.778	0.033	0.03	0	67.9	68.4	52.5	192	193	0	34	34

Blackrock Return (0208)

Year	Month	Day	Hour	Minute	Second	VelocityX	VelocityY	Level	StdError1	StdError2	StdError3	SNR1	SNR2	SNR3	SignalAmp1	SignalAmp2	SignalAmp3	Noise1	Noise2
2013	3	29	11	31	55	0.394	0.026	0.778	0.033	0.033	0	67.9	68.4	51.6	192	193	0	34	34
2013	3	29	11	41	55	0.361	0.062	0.774	0.036	0.033	0	67.5	68.4	52.9	191	193	0	34	34
2013	3	29	11	51	55	0.348	0.02	0.778	0.03	0.03	0	69.2	69.7	52.5	195	196	0	34	34
2013	3	29	12	1	55	0.325	0.144	0.778	0.036	0.033	0	69.2	69.2	50.7	194	195	0	33	34
2013	3	29	12	11	55	0.341	0.072	0.774	0.033	0.03	0	70.1	71.4	49.9	197	199	0	34	33
2013	3	29	12	21	55	0.433	0.069	0.778	0.036	0.033	0	69.2	71	49.5	196	199	0	35	34
2013	3	29	12	31	55	0.322	0.115	0.778	0.033	0.03	0	70.1	71	50.7	198	199	0	35	34
2013	3	29	12	41	55	0.279	0.108	0.778	0.039	0.036	0	69.7	70.1	49.5	197	198	0	35	35
2013	3	29	12	51	55	0.351	0.115	0.778	0.033	0.03	0	69.7	70.5	47.7	197	199	0	35	35
2013	3	29	13	1	55	0.367	0.102	0.778	0.033	0.03	0	70.1	70.1	49	198	199	0	35	36
2013	3	29	13	11	55	0.335	0.098	0.778	0.036	0.033	0	70.1	71.4	47.3	198	201	0	35	35
2013	3	29	13	21	55	0.292	0.059	0.778	0.033	0.03	0	69.7	71	48.6	198	201	0	36	36
2013	3	29	13	31	55	0.377	0.135	0.781	0.039	0.039	0	69.7	71	48.2	198	200	0	36	35
2013	3	29	13	41	55	0.394	0.062	0.778	0.039	0.036	0	70.1	71.4	45.6	199	202	0	36	36
2013	3	29	13	51	55	0.371	0.105	0.781	0.039	0.036	0	70.1	71	47.7	199	201	0	36	36
2013	3	29	14	1	55	0.344	0.105	0.781	0.039	0.036	0	70.1	71	47.7	199	201	0	36	36
2013	3	29	14	11	55	0.384	0.112	0.781	0.036	0.033	0	71	71.4	41.7	200	202	0	35	36
2013	3	29	14	21	55	0.348	0.148	0.781	0.033	0.03	0	69.7	71.4	47.3	198	201	0	36	35
2013	3	29	14	31	55	0.361	0.128	0.778	0.033	0.03	0	71	71.4	39.6	201	202	0	36	36
2013	3	29	14	41	55	0.302	0.059	0.778	0.033	0.03	0	71	71	47.3	201	201	0	36	36
2013	3	29	14	51	55	0.423	0.121	0.778	0.033	0.03	0	71	71.4	42.6	201	202	0	36	36
2013	3	29	15	1	55	0.4	0.052	0.781	0.039	0.036	0	70.5	71.8	47.3	200	202	0	36	35
2013	3	29	15	11	55	0.41	0.148	0.778	0.036	0.033	0	70.5	71	47.3	200	202	0	36	37
2013	3	29	15	21	55	0.367	0.118	0.778	0.043	0.039	0	71	71.8	44.3	201	203	0	36	36
2013	3	29	15	31	55	0.325	0.112	0.778	0.033	0.03	0	70.1	71	41.7	199	200	0	36	35
2013	3	29	15	41	55	0.377	0.069	0.778	0.039	0.036	0	70.1	70.1	46	198	199	0	35	36
2013	3	29	15	51	55	0.4	0.118	0.781	0.039	0.036	0	69.7	71	47.7	198	200	0	36	35
2013	3	29	16	1	55	0.358	0.016	0.778	0.043	0.039	0	65.8	66.2	53.8	188	189	0	35	35
2013	3	29	16	11	55	0.358	0.066	0.781	0.039	0.036	0	64.1	64.5	57.2	184	185	0	35	35
2013	3	29	16	21	55	0.292	0.075	0.778	0.033	0.03	0	68.8	69.7	51.6	194	195	0	34	33
2013	3	29	16	31	55	0.312	0.135	0.778	0.033	0.03	0	69.7	70.1	51.2	195	196	0	33	33
2013	3	29	16	41	55	0.42	0.089	0.778	0.033	0.03	0	70.5	70.1	48.6	196	196	0	32	33
2013	3	29	16	51	55	0.344	0.128	0.778	0.033	0.03	0	70.1	69.7	50.7	195	195	0	32	33
2013	3	29	17	1	55	0.325	0.098	0.778	0.039	0.036	0	69.7	69.2	52	195	194	0	33	33
2013	3	29	17	11	55	0.302	0.157	0.778	0.033	0.03	0	68.8	68.8	50.7	192	192	0	32	32
2013	3	29	17	21	55	0.361	0.161	0.778	0.036	0.033	0	69.7	69.2	51.6	194	194	0	32	33
2013	3	29	17	31	55	0.39	0.236	0.778	0.046	0.043	0	69.7	69.7	49	195	195	0	33	33
2013	3	29	17	41	55	0.299	0.213	0.778	0.052	0.049	0	65.4	65.8	55.5	184	186	0	32	33
2013	3	29	17	51	55	0.331	0.253	0.778	0.033	0.03	0	62.4	62.8	60.2	177	178	0	32	32
2013	3	29	18	1	55	0.407	0.19	0.778	0.033	0.03	0	59.8	60.2	62.4	172	172	0	33	32
2013	3	29	18	11	55	0.427	0.171	0.778	0.036	0.033	0	58	58.5	65.4	168	168	0	33	32
2013	3	29	18	21	55	0.354	0.184	0.778	0.033	0.03	0	57.6	57.6	65.8	166	167	0	32	33
2013	3	29	18	31	55	0.341	0.125	0.778	0.043	0.039	0	56.3	56.8	66.2	164	165	0	33	33
2013	3	29	18	41	55	0.387	0.21	0.778	0.033	0.03	0	56.3	56.8	66.7	163	165	0	32	33
2013	3	29	18	51	55	0.354	0.246	0.778	0.036	0.033	0	55.9	56.3	67.5	163	163	0	33	32
2013	3	29	19	1	55	0.299	0.151	0.778	0.03	0.03	0	56.3	56.8	66.7	164	165	0	33	33

Blackrock Return (0208)

Year	Month	Day	Hour	Minute	Second	VelocityX	VelocityY	Level	StdError1	StdError2	StdError3	SNR1	SNR2	SNR3	SignalAmp1	SignalAmp2	SignalAmp3	Noise1	Noise2
2013	3	29	19	11	55	0.318	0.098	0.774	0.043	0.039	0	56.8	57.6	65.8	165	167	0	33	33
2013	3	29	19	21	55	0.318	0.062	0.774	0.046	0.043	0	60.6	60.6	56.3	173	174	0	32	33
2013	3	29	19	31	55	0.338	0.095	0.774	0.036	0.033	0	58.5	58.5	65.4	168	169	0	32	33
2013	3	29	19	41	55	0.328	0.016	0.774	0.033	0.03	0	59.8	60.6	64.5	173	174	0	34	33
2013	3	29	19	51	55	0.354	0.039	0.774	0.036	0.033	0	61.9	61.9	60.6	177	177	0	33	33
2013	3	29	20	1	55	0.331	-0.013	0.778	0.036	0.033	0	60.2	61.5	61.5	173	175	0	33	32
2013	3	29	20	11	55	0.295	0.079	0.774	0.036	0.033	0	58.5	58.5	63.2	169	169	0	33	33
2013	3	29	20	21	55	0.243	0.03	0.774	0.033	0.03	0	57.6	56.3	64.9	166	165	0	32	34
2013	3	29	20	31	55	0.292	-0.003	0.774	0.036	0.033	0	56.3	56.3	66.2	164	164	0	33	33
2013	3	29	20	41	55	0.364	0.013	0.774	0.036	0.033	0	56.8	57.2	65.4	165	166	0	33	33
2013	3	29	20	51	55	0.374	0.01	0.778	0.039	0.036	0	56.8	58	64.9	165	167	0	33	32
2013	3	29	21	1	55	0.269	-0.016	0.774	0.036	0.033	0	55.5	56.3	66.2	162	164	0	33	33
2013	3	29	21	11	55	0.295	0.046	0.778	0.036	0.033	0	55.5	55.5	66.2	163	163	0	34	34
2013	3	29	21	21	55	0.384	-0.043	0.774	0.033	0.03	0	55.5	55.9	66.2	162	163	0	33	33
2013	3	29	21	31	55	0.292	0.016	0.774	0.039	0.036	0	55.5	55.9	65.8	162	163	0	33	33
2013	3	29	21	41	55	0.272	-0.033	0.774	0.039	0.036	0	55.5	56.3	65.4	162	163	0	33	32
2013	3	29	21	51	55	0.289	-0.013	0.774	0.039	0.036	0	55	55.5	65.8	161	163	0	33	34
2013	3	29	22	1	55	0.292	-0.069	0.774	0.033	0.03	0	55.5	55.5	66.2	162	163	0	33	34
2013	3	29	22	11	55	0.344	-0.026	0.774	0.033	0.033	0	54.6	55	65.4	161	162	0	34	34
2013	3	29	22	21	55	0.364	-0.013	0.774	0.039	0.036	0	54.6	55.5	65.8	161	162	0	34	33
2013	3	29	22	31	55	0.289	-0.016	0.778	0.033	0.03	0	55.5	55.9	64.5	162	163	0	33	33
2013	3	29	22	41	55	0.289	-0.013	0.774	0.039	0.036	0	54.6	54.2	66.2	160	160	0	33	34
2013	3	29	22	51	55	0.315	-0.033	0.774	0.039	0.036	0	54.6	55	66.7	160	161	0	33	33
2013	3	29	23	1	55	0.338	-0.085	0.774	0.043	0.039	0	55.9	55.9	64.5	163	163	0	33	33
2013	3	29	23	11	55	0.328	-0.052	0.774	0.039	0.039	0	55	55.5	65.4	161	162	0	33	33
2013	3	29	23	21	55	0.269	-0.003	0.774	0.033	0.03	0	55	55.5	64.9	162	162	0	34	33
2013	3	29	23	31	55	0.322	-0.003	0.774	0.039	0.036	0	56.3	56.8	64.5	164	165	0	33	33
2013	3	29	23	41	55	0.285	-0.056	0.774	0.036	0.033	0	55.5	55.9	64.5	163	164	0	34	34
2013	3	29	23	51	55	0.246	0.049	0.774	0.039	0.039	0	55	55.5	65.8	162	162	0	34	33
2013	3	30	0	1	55	0.295	-0.02	0.771	0.039	0.039	0	55	55.5	65.4	161	162	0	33	33
2013	3	30	0	11	55	0.335	-0.062	0.771	0.039	0.039	0	55.5	55	64.9	163	162	0	34	34
2013	3	30	0	21	55	0.282	-0.013	0.771	0.036	0.033	0	56.3	56.8	64.9	164	165	0	33	33
2013	3	30	0	31	55	0.302	-0.02	0.771	0.043	0.039	0	55.5	55.9	64.5	163	164	0	34	34
2013	3	30	0	41	55	0.312	-0.066	0.771	0.043	0.039	0	55.5	55.9	64.9	163	164	0	34	34
2013	3	30	0	51	55	0.315	0.023	0.771	0.036	0.033	0	54.6	55	66.2	160	161	0	33	33
2013	3	30	1	1	55	0.344	0.026	0.771	0.039	0.036	0	55.5	55.9	65.4	163	163	0	34	33
2013	3	30	1	11	55	0.328	0.043	0.771	0.043	0.043	0	54.2	54.6	67.1	160	161	0	34	34
2013	3	30	1	21	55	0.299	-0.013	0.771	0.039	0.039	0	55.5	55	65.8	162	162	0	33	34
2013	3	30	1	31	55	0.315	-0.046	0.771	0.049	0.046	0	57.2	56.8	64.1	165	166	0	32	34
2013	3	30	1	41	55	0.367	-0.039	0.771	0.039	0.039	0	54.6	55	65.8	161	162	0	34	34
2013	3	30	1	51	55	0.282	-0.03	0.771	0.039	0.036	0	55	55.5	66.2	162	162	0	34	33
2013	3	30	2	1	55	0.318	-0.059	0.771	0.049	0.049	0	55.5	55.5	64.9	163	163	0	34	34
2013	3	30	2	11	55	0.217	-0.085	0.768	0.039	0.036	0	55	55.5	66.2	162	163	0	34	34
2013	3	30	2	21	55	0.344	-0.102	0.768	0.039	0.039	0	54.6	54.6	66.7	160	160	0	33	33
2013	3	30	2	31	55	0.269	-0.072	0.768	0.043	0.039	0	55	55.5	65.8	162	163	0	34	34
2013	3	30	2	41	55	0.325	-0.049	0.768	0.046	0.043	0	55.5	55.5	65.4	162	163	0	33	34

Blackrock Return (0208)

Year	Month	Day	Hour	Minute	Second	VelocityX	VelocityY	Level	StdError1	StdError2	StdError3	SNR1	SNR2	SNR3	SignalAmp1	SignalAmp2	SignalAmp3	Noise1	Noise2
2013	3	30	2	51	55	0.322	-0.108	0.768	0.033	0.03	0	55	54.6	66.2	161	161	0	33	34
2013	3	30	3	1	55	0.302	-0.013	0.768	0.036	0.033	0	54.6	55	67.1	160	161	0	33	33
2013	3	30	3	11	55	0.299	-0.118	0.768	0.039	0.036	0	54.6	54.6	66.7	161	160	0	34	33
2013	3	30	3	21	55	0.262	-0.102	0.768	0.033	0.03	0	55.5	55	66.7	162	162	0	33	34
2013	3	30	3	31	55	0.276	-0.016	0.768	0.043	0.039	0	54.6	55	66.7	161	162	0	34	34
2013	3	30	3	41	55	0.335	-0.171	0.768	0.039	0.039	0	55	55.9	65.4	162	163	0	34	33
2013	3	30	3	51	55	0.262	-0.016	0.768	0.046	0.043	0	57.2	57.6	63.2	167	167	0	34	33
2013	3	30	4	1	55	0.315	-0.102	0.768	0.036	0.033	0	55.5	55.5	66.7	162	162	0	33	33
2013	3	30	4	11	55	0.282	-0.095	0.768	0.039	0.039	0	55.5	55.9	64.9	163	164	0	34	34
2013	3	30	4	21	55	0.308	-0.016	0.768	0.039	0.039	0	54.6	54.6	65.8	161	161	0	34	34
2013	3	30	4	31	55	0.282	-0.052	0.768	0.039	0.039	0	54.2	54.6	67.1	160	161	0	34	34
2013	3	30	4	41	55	0.328	-0.043	0.768	0.039	0.039	0	53.8	54.2	67.9	159	160	0	34	34
2013	3	30	4	51	55	0.381	-0.052	0.768	0.043	0.039	0	53.8	54.2	67.5	159	159	0	34	33
2013	3	30	5	1	55	0.253	0	0.768	0.046	0.043	0	55.5	56.3	65.8	163	163	0	34	32
2013	3	30	5	11	55	0.325	-0.013	0.768	0.039	0.039	0	53.8	54.2	67.5	159	160	0	34	34
2013	3	30	5	21	55	0.249	-0.003	0.768	0.039	0.036	0	55	54.6	67.1	162	161	0	34	34
2013	3	30	5	31	55	0.315	-0.016	0.768	0.036	0.033	0	54.6	54.2	67.5	160	160	0	33	34
2013	3	30	5	41	55	0.21	0	0.768	0.039	0.039	0	54.2	54.2	65.8	160	160	0	34	34
2013	3	30	5	51	55	0.312	-0.095	0.768	0.039	0.039	0	53.8	53.8	67.1	159	159	0	34	34
2013	3	30	6	1	55	0.299	-0.003	0.768	0.033	0.03	0	54.2	53.8	67.5	159	159	0	33	34
2013	3	30	6	11	55	0.338	-0.016	0.768	0.039	0.036	0	53.8	55	66.2	159	161	0	34	33
2013	3	30	6	21	55	0.276	-0.036	0.768	0.043	0.039	0	53.3	54.2	67.9	158	159	0	34	33
2013	3	30	6	31	55	0.272	-0.02	0.768	0.033	0.03	0	52.9	52.9	67.5	157	157	0	34	34
2013	3	30	6	41	55	0.312	-0.023	0.768	0.039	0.039	0	52.5	52.5	69.2	156	156	0	34	34
2013	3	30	6	51	55	0.318	-0.013	0.768	0.039	0.039	0	53.8	53.8	65.8	159	160	0	34	35
2013	3	30	7	1	55	0.308	0.046	0.768	0.039	0.036	0	57.2	57.6	64.9	167	168	0	34	34
2013	3	30	7	11	55	0.358	-0.075	0.768	0.039	0.036	0	57.6	57.2	64.1	167	167	0	33	34
2013	3	30	7	21	55	0.236	-0.072	0.764	0.033	0.03	0	54.6	55	67.1	161	162	0	34	34
2013	3	30	7	31	55	0.249	-0.026	0.768	0.036	0.033	0	52.5	52.5	67.9	156	157	0	34	35
2013	3	30	7	41	55	0.335	-0.056	0.768	0.043	0.039	0	52.9	53.3	67.5	157	158	0	34	34
2013	3	30	7	51	55	0.289	-0.046	0.768	0.033	0.03	0	53.3	53.3	67.9	158	159	0	34	35
2013	3	30	8	1	55	0.295	-0.079	0.768	0.03	0.03	0	53.8	54.6	67.9	159	161	0	34	34
2013	3	30	8	11	55	0.272	0	0.768	0.033	0.03	0	52.9	53.3	68.4	157	159	0	34	35
2013	3	30	8	21	55	0.338	-0.007	0.768	0.033	0.03	0	54.2	54.6	67.9	160	161	0	34	34
2013	3	30	8	31	55	0.322	0.138	0.768	0.039	0.036	0	55.5	56.3	66.2	163	165	0	34	34
2013	3	30	8	41	55	0.292	0.043	0.768	0.039	0.036	0	53.3	54.2	67.1	158	160	0	34	34
2013	3	30	8	51	55	0.256	0.043	0.768	0.036	0.033	0	53.3	54.2	67.5	158	160	0	34	34
2013	3	30	9	1	55	0.253	0.023	0.768	0.033	0.03	0	52.9	53.8	67.1	158	159	0	35	34
2013	3	30	9	11	55	0.256	-0.052	0.768	0.033	0.03	0	51.6	53.8	67.9	155	158	0	35	33
2013	3	30	9	21	55	0.259	-0.033	0.768	0.033	0.03	0	52.5	53.8	67.9	157	159	0	35	34
2013	3	30	9	31	55	0.276	0.02	0.768	0.039	0.036	0	52.5	53.8	68.4	156	159	0	34	34
2013	3	30	9	41	55	0.318	0.03	0.768	0.033	0.03	0	55.5	56.3	68.4	163	165	0	34	34
2013	3	30	9	51	55	0.305	0	0.768	0.033	0.03	0	56.8	57.2	66.7	166	167	0	34	34
2013	3	30	10	1	55	0.262	0.039	0.768	0.039	0.036	0	57.6	57.2	66.2	167	167	0	33	34
2013	3	30	10	11	55	0.351	0.013	0.768	0.03	0.03	0	58	58.5	63.6	169	171	0	34	35
2013	3	30	10	21	55	0.341	0.03	0.768	0.033	0.03	0	58.9	58.9	64.5	171	172	0	34	35

Blackrock Return (0208)

Year	Month	Day	Hour	Minute	Second	VelocityX	VelocityY	Level	StdError1	StdError2	StdError3	SNR1	SNR2	SNR3	SignalAmp1	SignalAmp2	SignalAmp3	Noise1	Noise2
2013	3	30	10	31	55	0.338	0.003	0.771	0.036	0.033	0	58.9	59.8	64.9	171	173	0	34	34
2013	3	30	10	41	55	0.276	-0.023	0.768	0.036	0.033	0	60.6	61.9	62.8	175	178	0	34	34
2013	3	30	10	51	55	0.308	0.069	0.768	0.033	0.03	0	62.8	63.6	61.5	180	182	0	34	34
2013	3	30	11	1	55	0.335	-0.007	0.768	0.03	0.026	0	63.2	64.5	60.6	181	184	0	34	34
2013	3	30	11	11	55	0.299	0.102	0.768	0.036	0.033	0	64.5	65.8	58	185	187	0	35	34
2013	3	30	11	21	55	0.331	0.01	0.768	0.033	0.03	0	65.4	65.8	57.6	186	187	0	34	34
2013	3	30	11	31	55	0.39	0.079	0.768	0.033	0.03	0	65.4	65.8	58.5	186	187	0	34	34
2013	3	30	11	41	55	0.331	0.079	0.771	0.033	0.03	0	65.4	66.2	57.6	186	188	0	34	34
2013	3	30	11	51	55	0.322	0.066	0.771	0.036	0.033	0	67.1	67.1	56.8	189	190	0	33	34
2013	3	30	12	1	55	0.374	0.115	0.771	0.033	0.03	0	67.1	67.9	56.3	190	192	0	34	34
2013	3	30	12	11	55	0.289	0.105	0.771	0.033	0.03	0	67.1	67.9	56.8	189	191	0	33	33
2013	3	30	12	21	55	0.404	0.007	0.768	0.033	0.03	0	67.5	68.4	46.4	191	193	0	34	34
2013	3	30	12	31	55	0.44	0.098	0.771	0.033	0.03	0	68.4	69.2	52	193	195	0	34	34
2013	3	30	12	41	55	0.407	0.075	0.771	0.033	0.03	0	68.4	68.8	45.6	194	195	0	35	35
2013	3	30	12	51	55	0.364	0.023	0.771	0.033	0.03	0	68.4	69.2	51.6	194	196	0	35	35
2013	3	30	13	1	55	0.417	0.125	0.771	0.036	0.033	0	68.4	69.2	45.2	194	196	0	35	35
2013	3	30	13	11	55	0.39	0.043	0.771	0.033	0.03	0	68.4	69.2	48.6	194	196	0	35	35
2013	3	30	13	21	55	0.407	0.059	0.771	0.033	0.03	0	68.8	69.7	42.6	195	197	0	35	35
2013	3	30	13	31	55	0.312	0.108	0.771	0.033	0.03	0	68.4	69.7	52	195	197	0	36	35
2013	3	30	13	41	55	0.325	0.082	0.771	0.033	0.03	0	68.8	68.8	46	195	196	0	35	36
2013	3	30	13	51	55	0.335	0.046	0.771	0.036	0.033	0	68.8	69.7	50.3	196	198	0	36	36
2013	3	30	14	1	55	0.43	0.069	0.771	0.033	0.03	0	68.8	70.1	50.7	196	198	0	36	35
2013	3	30	14	11	55	0.364	0.052	0.771	0.033	0.03	0	65.8	66.7	54.2	189	190	0	36	35
2013	3	30	14	21	55	0.4	0.118	0.771	0.039	0.036	0	68.8	68.8	46	195	196	0	35	36
2013	3	30	14	31	55	0.381	0.154	0.771	0.036	0.033	0	69.2	70.1	44.7	196	198	0	35	35
2013	3	30	14	41	55	0.344	0.056	0.771	0.039	0.039	0	67.5	69.2	53.3	193	196	0	36	35
2013	3	30	14	51	55	0.413	0.138	0.771	0.033	0.03	0	67.5	67.5	54.2	192	193	0	35	36
2013	3	30	15	1	55	0.361	0.079	0.771	0.039	0.036	0	66.2	67.1	55.5	190	191	0	36	35
2013	3	30	15	11	55	0.44	0.072	0.771	0.036	0.033	0	67.5	67.5	55	193	193	0	36	36
2013	3	30	15	21	55	0.295	0.033	0.771	0.033	0.03	0	65.8	66.7	55.5	189	191	0	36	36
2013	3	30	15	31	55	0.43	0.095	0.771	0.033	0.03	0	68.8	69.7	48.6	196	197	0	36	35
2013	3	30	15	41	55	0.407	0.128	0.768	0.033	0.03	0	68.4	68.8	46.4	194	196	0	35	36
2013	3	30	15	51	55	0.335	0.102	0.771	0.033	0.03	0	68.8	69.7	46.4	196	197	0	36	35
2013	3	30	16	1	55	0.351	0.046	0.768	0.033	0.03	0	68.8	69.7	47.3	195	197	0	35	35
2013	3	30	16	11	55	0.377	0.089	0.771	0.033	0.03	0	69.2	69.7	49.5	196	197	0	35	35
2013	3	30	16	21	55	0.292	0.098	0.771	0.033	0.03	0	68.4	68.4	53.3	194	195	0	35	36
2013	3	30	16	31	55	0.338	0.154	0.768	0.036	0.033	0	69.2	69.2	43.4	195	196	0	34	35
2013	3	30	16	41	55	0.377	0.098	0.768	0.039	0.036	0	67.9	69.2	45.6	192	194	0	34	33
2013	3	30	16	51	55	0.364	0.148	0.771	0.033	0.03	0	68.4	69.2	46	192	193	0	33	32
2013	3	30	17	1	55	0.354	0.098	0.771	0.036	0.033	0	67.9	68.4	54.6	190	192	0	32	33
2013	3	30	17	11	55	0.308	0.033	0.771	0.036	0.033	0	67.5	67.5	49	189	189	0	32	32
2013	3	30	17	21	55	0.367	0.085	0.771	0.036	0.033	0	65.4	65.4	51.2	184	185	0	32	33
2013	3	30	17	31	55	0.41	0.049	0.768	0.036	0.033	0	64.9	64.5	55	183	182	0	32	32
2013	3	30	17	41	55	0.344	0.043	0.768	0.039	0.036	0	62.4	62.8	55.5	177	179	0	32	33
2013	3	30	17	51	55	0.407	0.089	0.768	0.03	0.03	0	60.2	61.1	59.8	172	174	0	32	32
2013	3	30	18	1	55	0.545	0.049	0.768	0.03	0.026	0	61.9	62.8	59.3	177	179	0	33	33

Blackrock Return (0208)

Year	Month	Day	Hour	Minute	Second	VelocityX	VelocityY	Level	StdError1	StdError2	StdError3	SNR1	SNR2	SNR3	SignalAmp1	SignalAmp2	SignalAmp3	Noise1	Noise2
2013	3	30	18	11	55	0.344	0.069	0.768	0.03	0.03	0	61.1	61.9	60.2	174	177	0	32	33
2013	3	30	18	21	55	0.331	0.075	0.768	0.036	0.033	0	61.5	61.9	60.2	175	176	0	32	32
2013	3	30	18	31	55	0.302	0.016	0.768	0.036	0.033	0	61.1	60.6	60.2	174	174	0	32	33
2013	3	30	18	41	55	0.223	0.112	0.768	0.039	0.036	0	57.2	57.6	64.5	166	166	0	33	32
2013	3	30	18	51	55	0.374	0.095	0.768	0.039	0.039	0	56.3	56.3	65.4	163	164	0	32	33
2013	3	30	19	1	55	0.318	0.056	0.764	0.036	0.033	0	56.3	57.2	64.9	164	166	0	33	33
2013	3	30	19	11	55	0.285	0.059	0.764	0.033	0.03	0	56.8	57.2	65.4	165	166	0	33	33
2013	3	30	19	21	55	0.285	0.079	0.764	0.039	0.036	0	56.8	57.6	64.9	165	166	0	33	32
2013	3	30	19	31	55	0.315	0.059	0.764	0.033	0.03	0	57.2	57.6	64.9	166	167	0	33	33
2013	3	30	19	41	55	0.371	0.056	0.764	0.039	0.036	0	58.9	58.9	63.2	169	170	0	32	33
2013	3	30	19	51	55	0.367	0.105	0.764	0.036	0.033	0	59.3	59.8	62.4	170	171	0	32	32
2013	3	30	20	1	55	0.276	0.082	0.764	0.033	0.03	0	58.5	58.9	62.8	169	170	0	33	33
2013	3	30	20	11	55	0.335	0.052	0.764	0.036	0.033	0	58	58	63.6	168	168	0	33	33
2013	3	30	20	21	55	0.315	0.108	0.764	0.039	0.039	0	57.6	57.6	64.1	167	167	0	33	33
2013	3	30	20	31	55	0.279	0.138	0.764	0.033	0.03	0	57.6	58	64.1	167	168	0	33	33
2013	3	30	20	41	55	0.302	0.075	0.764	0.033	0.03	0	58	58	64.5	168	168	0	33	33
2013	3	30	20	51	55	0.295	-0.023	0.764	0.039	0.036	0	58.9	59.3	63.2	170	171	0	33	33
2013	3	30	21	1	55	0.318	-0.003	0.764	0.039	0.036	0	58.9	58.5	63.6	169	169	0	32	33
2013	3	30	21	11	55	0.325	0.016	0.764	0.039	0.036	0	58.5	58.5	64.5	169	169	0	33	33
2013	3	30	21	21	55	0.253	0.059	0.764	0.039	0.036	0	57.2	57.2	66.2	166	166	0	33	33
2013	3	30	21	31	55	0.344	0.052	0.768	0.039	0.036	0	57.6	58	65.4	167	168	0	33	33
2013	3	30	21	41	55	0.269	-0.052	0.768	0.039	0.036	0	56.8	56.8	65.4	166	166	0	34	34
2013	3	30	21	51	55	0.292	-0.01	0.764	0.039	0.036	0	55.9	55.5	67.1	163	163	0	33	34
2013	3	30	22	1	55	0.249	0.023	0.764	0.033	0.03	0	56.3	56.8	66.7	164	164	0	33	32
2013	3	30	22	11	55	0.338	-0.052	0.764	0.033	0.03	0	55.9	56.8	66.7	163	165	0	33	33
2013	3	30	22	21	55	0.282	0.007	0.764	0.039	0.036	0	56.3	56.3	66.7	164	164	0	33	33
2013	3	30	22	31	55	0.394	-0.043	0.764	0.039	0.039	0	55.9	56.3	67.1	163	164	0	33	33
2013	3	30	22	41	55	0.312	0.016	0.764	0.036	0.033	0	55.9	55.9	67.1	163	164	0	33	34
2013	3	30	22	51	55	0.344	0.01	0.764	0.033	0.03	0	56.3	57.2	66.2	164	166	0	33	33
2013	3	30	23	1	55	0.262	0.036	0.764	0.036	0.033	0	55.9	55.9	66.7	163	164	0	33	34
2013	3	30	23	11	55	0.328	0	0.764	0.039	0.036	0	56.3	56.3	66.2	164	164	0	33	33
2013	3	30	23	21	55	0.371	0.016	0.764	0.043	0.039	0	55.5	55.5	67.1	162	162	0	33	33
2013	3	30	23	31	55	0.292	-0.03	0.764	0.036	0.033	0	55	55.9	67.1	162	163	0	34	33
2013	3	30	23	41	55	0.23	-0.043	0.764	0.033	0.03	0	54.6	55	67.5	160	161	0	33	33
2013	3	30	23	51	55	0.282	-0.062	0.764	0.039	0.036	0	54.2	55.5	67.5	160	162	0	34	33
2013	3	31	0	1	55	0.246	0.003	0.764	0.046	0.043	0	55.9	55.9	67.5	163	163	0	33	33
2013	3	31	0	11	55	0.351	0.036	0.764	0.039	0.039	0	55	54.6	67.9	161	161	0	33	34
2013	3	31	0	21	55	0.381	-0.046	0.764	0.036	0.033	0	55	56.3	66.7	162	164	0	34	33
2013	3	31	0	31	55	0.404	-0.085	0.764	0.039	0.036	0	56.3	56.8	65.4	165	166	0	34	34
2013	3	31	0	41	55	0.236	-0.049	0.764	0.039	0.036	0	57.6	58.5	63.6	167	169	0	33	33
2013	3	31	0	51	55	0.322	-0.026	0.761	0.036	0.033	0	55.9	56.3	65.4	164	165	0	34	34
2013	3	31	1	1	55	0.371	-0.072	0.761	0.039	0.036	0	55.9	56.3	65.4	164	165	0	34	34
2013	3	31	1	11	55	0.269	-0.01	0.761	0.036	0.033	0	57.6	57.6	62.8	167	168	0	33	34
2013	3	31	1	21	55	0.279	-0.033	0.761	0.039	0.039	0	55.5	55.5	65.8	163	163	0	34	34
2013	3	31	1	31	55	0.351	-0.095	0.761	0.039	0.036	0	56.8	57.6	64.5	165	167	0	33	33
2013	3	31	1	41	55	0.394	-0.082	0.758	0.039	0.039	0	56.8	56.8	56.8	165	166	0	33	34

Blackrock Return (0208)

Year	Month	Day	Hour	Minute	Second	VelocityX	VelocityY	Level	StdError1	StdError2	StdError3	SNR1	SNR2	SNR3	SignalAmp1	SignalAmp2	SignalAmp3	Noise1	Noise2
2013	3	31	1	51	55	0.338	-0.016	0.758	0.039	0.036	0	55.9	56.3	57.2	163	164	0	33	33
2013	3	31	2	1	55	0.292	-0.072	0.758	0.036	0.033	0	55.9	56.3	59.3	163	164	0	33	33
2013	3	31	2	11	55	0.344	-0.052	0.758	0.036	0.033	0	56.3	56.3	57.6	164	165	0	33	34
2013	3	31	2	21	55	0.344	-0.036	0.758	0.036	0.033	0	56.8	57.2	59.3	166	167	0	34	34
2013	3	31	2	31	55	0.282	-0.075	0.758	0.049	0.046	0	55	55.5	58.9	162	163	0	34	34
2013	3	31	2	41	55	0.259	0.039	0.761	0.043	0.039	0	55	55.9	65.4	162	163	0	34	33
2013	3	31	2	51	55	0.285	0.023	0.758	0.039	0.039	0	55	55.9	57.6	161	163	0	33	33
2013	3	31	3	1	55	0.407	0	0.761	0.039	0.036	0	56.8	56.3	62.8	165	165	0	33	34
2013	3	31	3	11	55	0.282	-0.033	0.758	0.036	0.033	0	54.6	54.2	63.6	160	160	0	33	34
2013	3	31	3	21	55	0.269	-0.007	0.761	0.043	0.039	0	53.8	53.8	55	159	159	0	34	34
2013	3	31	3	31	55	0.315	-0.066	0.758	0.036	0.033	0	55	55.5	58	162	163	0	34	34
2013	3	31	3	41	55	0.315	0.007	0.758	0.036	0.033	0	55	55.5	57.2	162	163	0	34	34
2013	3	31	3	51	55	0.322	-0.033	0.758	0.039	0.039	0	54.6	55	55	160	162	0	33	34
2013	3	31	4	1	55	0.335	-0.046	0.758	0.033	0.03	0	55	55	51.6	162	162	0	34	34
2013	3	31	4	11	55	0.404	-0.003	0.758	0.043	0.039	0	55.5	55.5	53.8	162	163	0	33	34
2013	3	31	4	21	55	0.358	-0.046	0.758	0.039	0.039	0	55	55.9	55.9	162	163	0	34	33
2013	3	31	4	31	55	0.289	-0.033	0.755	0.046	0.043	0	55.5	55.9	55.9	163	164	0	34	34
2013	3	31	4	41	55	0.226	-0.023	0.755	0.033	0.03	0	55	55	55.9	161	162	0	33	34
2013	3	31	4	51	55	0.262	0	0.755	0.036	0.033	0	53.8	53.8	54.2	159	159	0	34	34
2013	3	31	5	1	55	0.335	-0.039	0.755	0.039	0.036	0	54.2	54.6	58	160	161	0	34	34
2013	3	31	5	11	55	0.256	0.013	0.755	0.039	0.039	0	54.6	54.6	58	161	161	0	34	34
2013	3	31	5	21	55	0.272	-0.069	0.755	0.039	0.036	0	56.3	56.8	55.9	165	165	0	34	33
2013	3	31	5	31	55	0.262	-0.03	0.755	0.036	0.033	0	55.5	55.9	53.8	163	163	0	34	33
2013	3	31	5	41	55	0.351	-0.098	0.755	0.036	0.033	0	54.6	55	62.4	161	162	0	34	34
2013	3	31	5	51	55	0.217	-0.075	0.755	0.039	0.036	0	54.2	55	65.8	160	162	0	34	34
2013	3	31	6	1	55	0.312	-0.016	0.755	0.043	0.039	0	56.3	56.8	63.6	165	166	0	34	34
2013	3	31	6	11	55	0.266	-0.052	0.755	0.033	0.03	0	53.3	53.8	66.2	158	159	0	34	34
2013	3	31	6	21	55	0.308	-0.059	0.751	0.039	0.039	0	53.8	53.8	66.2	159	159	0	34	34
2013	3	31	6	31	55	0.325	-0.043	0.751	0.039	0.039	0	52.9	53.3	66.7	157	158	0	34	34
2013	3	31	6	41	55	0.276	0.026	0.751	0.036	0.033	0	52.5	52	67.5	156	156	0	34	35
2013	3	31	6	51	55	0.308	-0.026	0.751	0.033	0.03	0	53.8	54.6	67.1	159	161	0	34	34
2013	3	31	7	1	55	0.322	0.016	0.751	0.036	0.033	0	57.2	57.6	62.4	167	168	0	34	34
2013	3	31	7	11	55	0.299	0.043	0.751	0.039	0.036	0	57.2	57.2	62.8	167	168	0	34	35
2013	3	31	7	21	55	0.295	0.039	0.751	0.033	0.03	0	54.6	55.5	64.9	161	163	0	34	34
2013	3	31	7	31	55	0.315	-0.016	0.751	0.033	0.03	0	55.5	56.8	65.8	163	166	0	34	34
2013	3	31	7	41	55	0.289	-0.003	0.748	0.046	0.043	0	62.4	63.2	53.3	179	181	0	34	34
2013	3	31	7	51	55	0.262	0.056	0.751	0.046	0.043	0	60.2	60.6	57.6	174	176	0	34	35
2013	3	31	8	1	55	0.236	0.095	0.751	0.039	0.036	0	58.5	58.9	61.5	170	172	0	34	35
2013	3	31	8	11	55	0.341	0.03	0.751	0.039	0.036	0	57.2	57.6	62.8	167	168	0	34	34
2013	3	31	8	21	55	0.354	0.033	0.751	0.036	0.033	0	55.9	56.8	63.2	165	167	0	35	35
2013	3	31	8	31	55	0.41	-0.007	0.751	0.033	0.03	0	58.5	58.9	61.5	170	171	0	34	34
2013	3	31	8	41	55	0.318	-0.007	0.751	0.033	0.03	0	56.8	57.6	63.2	166	168	0	34	34
2013	3	31	8	51	55	0.292	-0.02	0.751	0.039	0.039	0	57.6	58	61.9	168	170	0	34	35
2013	3	31	9	1	55	0.351	0	0.751	0.039	0.036	0	59.3	59.3	54.6	172	173	0	34	35
2013	3	31	9	11	55	0.344	-0.007	0.751	0.033	0.03	0	58.9	59.3	53.3	171	172	0	34	34
2013	3	31	9	21	55	0.276	-0.036	0.755	0.039	0.036	0	60.6	61.5	50.7	175	177	0	34	34

Blackrock Return (0208)

Year	Month	Day	Hour	Minute	Second	VelocityX	VelocityY	Level	StdError1	StdError2	StdError3	SNR1	SNR2	SNR3	SignalAmp1	SignalAmp2	SignalAmp3	Noise1	Noise2
2013	3	31	9	31	55	0.377	0.007	0.755	0.039	0.036	0	59.3	59.8	55.5	172	173	0	34	34
2013	3	31	9	41	55	0.381	0.079	0.755	0.043	0.039	0	56.8	58	53.8	167	169	0	35	34
2013	3	31	9	51	55	0.338	0.052	0.755	0.033	0.03	0	58.9	59.3	52.9	170	172	0	33	34
2013	3	31	10	1	55	0.338	-0.043	0.755	0.036	0.033	0	58.9	59.3	55.5	171	172	0	34	34
2013	3	31	10	11	55	0.364	-0.052	0.755	0.03	0.03	0	59.3	60.2	54.2	172	174	0	34	34
2013	3	31	10	21	55	0.41	0	0.755	0.036	0.033	0	60.2	60.2	56.3	174	174	0	34	34
2013	3	31	10	31	55	0.348	-0.079	0.758	0.033	0.03	0	60.6	61.9	56.8	175	178	0	34	34
2013	3	31	10	41	55	0.299	0.046	0.755	0.033	0.03	0	62.8	63.2	50.3	180	181	0	34	34
2013	3	31	10	51	55	0.322	0.085	0.758	0.033	0.033	0	62.8	64.1	59.3	180	183	0	34	34
2013	3	31	11	1	55	0.325	0.046	0.758	0.033	0.03	0	62.4	63.2	59.8	179	181	0	34	34
2013	3	31	11	11	55	0.322	0.026	0.755	0.033	0.03	0	63.2	65.4	58.9	181	186	0	34	34
2013	3	31	11	21	55	0.315	0.046	0.755	0.039	0.036	0	63.2	63.6	58.5	180	182	0	33	34
2013	3	31	11	31	55	0.285	0.056	0.751	0.039	0.036	0	63.6	64.5	57.6	182	184	0	34	34
2013	3	31	11	41	55	0.344	-0.026	0.751	0.033	0.03	0	62.8	63.2	58.9	180	181	0	34	34
2013	3	31	11	51	55	0.361	-0.049	0.751	0.033	0.03	0	64.1	64.5	57.2	182	184	0	33	34
2013	3	31	12	1	55	0.417	0.052	0.748	0.033	0.03	0	65.8	66.7	49.5	187	189	0	34	34
2013	3	31	12	11	55	0.282	-0.013	0.748	0.033	0.03	0	60.2	60.2	59.3	173	174	0	33	34
2013	3	31	12	21	55	0.253	0.046	0.748	0.033	0.03	0	59.3	59.8	50.3	172	172	0	34	33
2013	3	31	12	31	55	0.348	0.105	0.748	0.033	0.03	0	64.1	64.5	48.2	183	183	0	34	33
2013	3	31	12	41	55	0.351	0.102	0.745	0.033	0.03	0	66.2	66.2	46.4	187	188	0	33	34
2013	3	31	12	51	55	0.387	0.112	0.748	0.033	0.03	0	67.1	68.4	41.7	191	194	0	35	35
2013	3	31	13	1	55	0.41	0.033	0.745	0.039	0.036	0	67.1	68.8	41.3	191	194	0	35	34
2013	3	31	13	11	55	0.315	0.016	0.748	0.039	0.036	0	67.5	69.2	43	192	195	0	35	34
2013	3	31	13	21	55	0.351	0.03	0.745	0.036	0.033	0	67.9	69.2	42.1	194	196	0	36	35
2013	3	31	13	31	55	0.351	0.026	0.751	0.039	0.036	0	67.9	69.2	40.9	193	196	0	35	35
2013	3	31	13	41	55	0.404	0.079	0.751	0.039	0.036	0	68.4	69.7	42.1	195	197	0	36	35
2013	3	31	13	51	55	0.322	0.072	0.751	0.033	0.03	0	69.2	69.7	47.7	196	198	0	35	36
2013	3	31	14	1	55	0.377	0.243	0.755	0.043	0.039	0	72.7	73.5	36.1	204	206	0	35	35
2013	3	31	14	11	55	0.335	0.213	0.755	0.039	0.036	0	72.7	74	33.1	205	207	0	36	35
2013	3	31	14	21	55	0.394	0.121	0.751	0.033	0.03	0	73.5	73.5	34	207	207	0	36	36
2013	3	31	14	31	55	0.42	0.125	0.755	0.033	0.03	0	73.1	74	37	205	207	0	35	35
2013	3	31	14	41	55	0.367	0.056	0.755	0.036	0.033	0	72.2	73.1	38.7	203	205	0	35	35
2013	3	31	14	51	55	0.502	0.154	0.758	0.033	0.03	0	71.8	72.7	37.4	202	205	0	35	36
2013	3	31	15	1	55	0.348	0.052	0.758	0.033	0.03	0	71	71.8	40.4	201	203	0	36	36
2013	3	31	15	11	55	0.328	0.072	0.758	0.036	0.033	0	70.1	71.8	44.7	199	203	0	36	36
2013	3	31	15	21	55	0.354	0.085	0.755	0.036	0.033	0	69.7	71	46	198	201	0	36	36
2013	3	31	15	31	55	0.259	0.075	0.755	0.039	0.036	0	68.8	70.1	48.2	196	199	0	36	36
2013	3	31	15	41	55	0.259	0.098	0.751	0.039	0.036	0	68.4	70.1	48.6	194	198	0	35	35
2013	3	31	15	51	55	0.312	0.052	0.755	0.033	0.03	0	69.2	70.5	49	197	199	0	36	35
2013	3	31	16	1	55	0.39	0.115	0.755	0.033	0.03	0	69.7	70.1	46	197	199	0	35	36
2013	3	31	16	11	55	0.354	0.016	0.755	0.033	0.03	0	71	71.8	46.9	200	203	0	35	36
2013	3	31	16	21	55	0.367	0.079	0.751	0.033	0.03	0	70.5	71.4	43.9	200	202	0	36	36
2013	3	31	16	31	55	0.246	0.144	0.751	0.039	0.036	0	68.8	70.1	45.6	196	198	0	36	35
2013	3	31	16	41	55	0.262	0.135	0.751	0.033	0.03	0	68.4	69.2	48.6	195	197	0	36	36
2013	3	31	16	51	55	0.203	0.069	0.751	0.039	0.036	0	67.5	68.8	48.6	193	195	0	36	35
2013	3	31	17	1	55	0.305	0.085	0.755	0.036	0.033	0	66.7	67.1	51.6	190	192	0	35	36

Blackrock Return (0208)

Year	Month	Day	Hour	Minute	Second	VelocityX	VelocityY	Level	StdError1	StdError2	StdError3	SNR1	SNR2	SNR3	SignalAmp1	SignalAmp2	SignalAmp3	Noise1	Noise2
2013	3	31	17	11	55	0.338	0.092	0.755	0.033	0.03	0	66.7	67.5	52.5	191	192	0	36	35
2013	3	31	17	21	55	0.371	0.082	0.758	0.03	0.03	0	67.5	68.8	52.9	192	195	0	35	35
2013	3	31	17	31	55	0.295	0.023	0.758	0.033	0.03	0	65.8	67.1	55.5	188	191	0	35	35
2013	3	31	17	41	55	0.377	0.003	0.761	0.03	0.03	0	63.6	65.8	56.8	183	187	0	35	34
2013	3	31	17	51	55	0.335	0.033	0.761	0.033	0.03	0	61.1	61.9	59.8	176	178	0	34	34
2013	3	31	18	1	55	0.361	0.007	0.761	0.033	0.03	0	61.1	63.2	56.3	176	180	0	34	33
2013	3	31	18	11	55	0.443	0.013	0.758	0.039	0.036	0	61.9	62.8	50.3	176	178	0	32	32
2013	3	31	18	21	55	0.344	0.013	0.761	0.033	0.03	0	60.6	60.2	53.8	174	174	0	33	34
2013	3	31	18	31	55	0.374	0.072	0.761	0.036	0.033	0	58.9	60.2	49	171	172	0	34	32
2013	3	31	18	41	55	0.374	0.052	0.764	0.039	0.039	0	59.8	59.8	55.5	172	172	0	33	33
2013	3	31	18	51	55	0.361	0.007	0.764	0.043	0.039	0	59.3	59.3	62.8	170	170	0	32	32
2013	3	31	19	1	55	0.308	0.016	0.768	0.039	0.039	0	56.8	57.2	65.4	165	166	0	33	33
2013	3	31	19	11	55	0.364	0.075	0.768	0.039	0.039	0	57.6	58	65.4	167	168	0	33	33
2013	3	31	19	21	55	0.348	-0.016	0.768	0.033	0.03	0	57.6	58.5	67.1	167	168	0	33	32
2013	3	31	19	31	55	0.279	0.016	0.768	0.039	0.039	0	57.6	57.6	66.2	167	167	0	33	33
2013	3	31	19	41	55	0.295	0.023	0.768	0.039	0.036	0	57.6	58	65.4	167	168	0	33	33
2013	3	31	19	51	55	0.322	0	0.768	0.039	0.036	0	58	58	65.4	168	168	0	33	33
2013	3	31	20	1	55	0.312	0.046	0.768	0.036	0.033	0	58.9	59.3	64.1	170	171	0	33	33
2013	3	31	20	11	55	0.312	-0.02	0.768	0.036	0.033	0	58	58.5	64.9	168	169	0	33	33
2013	3	31	20	21	55	0.279	-0.082	0.768	0.043	0.039	0	57.2	58.5	66.2	167	169	0	34	33
2013	3	31	20	31	55	0.223	0.049	0.768	0.039	0.039	0	56.8	56.8	66.7	165	165	0	33	33
2013	3	31	20	41	55	0.367	-0.01	0.768	0.036	0.033	0	55.9	55.9	68.4	162	163	0	32	33
2013	3	31	20	51	55	0.312	0.003	0.768	0.039	0.036	0	55.9	56.3	68.4	163	165	0	33	34
2013	3	31	21	1	55	0.289	-0.033	0.771	0.039	0.039	0	59.3	59.3	63.2	171	172	0	33	34
2013	3	31	21	11	55	0.351	-0.075	0.768	0.033	0.03	0	56.3	56.8	67.1	164	165	0	33	33
2013	3	31	21	21	55	0.23	-0.036	0.768	0.043	0.039	0	56.8	56.3	66.7	165	165	0	33	34
2013	3	31	21	31	55	0.285	-0.056	0.768	0.033	0.03	0	56.8	56.8	67.1	164	165	0	32	33
2013	3	31	21	41	55	0.249	-0.062	0.768	0.039	0.036	0	56.3	56.8	67.1	164	165	0	33	33
2013	3	31	21	51	55	0.302	-0.049	0.768	0.036	0.033	0	55.9	55.9	66.7	163	164	0	33	34
2013	3	31	22	1	55	0.41	-0.082	0.768	0.036	0.033	0	54.6	55.5	67.9	161	163	0	34	34
2013	3	31	22	11	55	0.213	-0.01	0.768	0.039	0.036	0	53.8	54.6	67.9	159	161	0	34	34
2013	3	31	22	21	55	0.312	-0.049	0.768	0.033	0.03	0	55	55.9	67.1	161	163	0	33	33
2013	3	31	22	31	55	0.266	-0.049	0.768	0.036	0.033	0	54.2	55	67.1	160	162	0	34	34
2013	3	31	22	41	55	0.285	0.023	0.771	0.033	0.03	0	54.2	54.6	67.5	160	161	0	34	34
2013	3	31	22	51	55	0.335	-0.082	0.771	0.039	0.036	0	54.6	54.6	66.7	160	161	0	33	34
2013	3	31	23	1	55	0.246	-0.092	0.771	0.039	0.036	0	55.9	56.3	65.8	163	164	0	33	33
2013	3	31	23	11	55	0.302	-0.007	0.771	0.039	0.036	0	55	55	65.8	161	161	0	33	33
2013	3	31	23	21	55	0.344	-0.016	0.771	0.043	0.039	0	55	55.5	65.4	162	163	0	34	34
2013	3	31	23	31	55	0.338	-0.069	0.771	0.043	0.039	0	54.2	55	66.2	160	161	0	34	33
2013	3	31	23	41	55	0.344	-0.036	0.771	0.039	0.036	0	55	54.6	65.8	161	162	0	33	35
2013	3	31	23	51	55	0.249	-0.089	0.771	0.039	0.039	0	55	55.5	64.1	162	163	0	34	34

Blackrock Return (0208)

Year	Month	Day	Hour	Minute	Second	Noise3	IceDetection	Heading	Pitch	Roll	StdDevHeading	StdDevPitch	StdDevRoll	Temperature	Pressure	StdDevPressure	Voltage
2013	3	1	0	6	28	33	0	0	0	0	0	0	0	48.67	0	0	11.8
2013	3	1	0	16	28	35	0	0	0	0	0	0	0	48.54	0	0	11.8
2013	3	1	0	26	28	34	0	0	0	0	0	0	0	48.4	0	0	11.8
2013	3	1	0	36	28	34	0	0	0	0	0	0	0	48.25	0	0	11.8
2013	3	1	0	46	28	34	0	0	0	0	0	0	0	48.11	0	0	11.8
2013	3	1	0	56	28	35	0	0	0	0	0	0	0	47.98	0	0	11.8
2013	3	1	1	6	28	35	0	0	0	0	0	0	0	47.86	0	0	11.8
2013	3	1	1	16	28	34	0	0	0	0	0	0	0	47.71	0	0	11.8
2013	3	1	1	26	28	34	0	0	0	0	0	0	0	47.57	0	0	11.8
2013	3	1	1	36	28	34	0	0	0	0	0	0	0	47.44	0	0	11.8
2013	3	1	1	46	28	34	0	0	0	0	0	0	0	47.32	0	0	11.8
2013	3	1	1	56	28	35	0	0	0	0	0	0	0	47.21	0	0	11.8
2013	3	1	2	6	28	34	0	0	0	0	0	0	0	47.08	0	0	11.8
2013	3	1	2	16	28	34	0	0	0	0	0	0	0	46.98	0	0	11.8
2013	3	1	2	26	28	35	0	0	0	0	0	0	0	46.85	0	0	11.8
2013	3	1	2	36	28	35	0	0	0	0	0	0	0	46.74	0	0	11.8
2013	3	1	2	46	28	35	0	0	0	0	0	0	0	46.65	0	0	11.6
2013	3	1	2	56	28	35	0	0	0	0	0	0	0	46.54	0	0	11.6
2013	3	1	3	6	28	35	0	0	0	0	0	0	0	46.44	0	0	11.6
2013	3	1	3	16	28	34	0	0	0	0	0	0	0	46.35	0	0	11.6
2013	3	1	3	26	28	34	0	0	0	0	0	0	0	46.26	0	0	11.6
2013	3	1	3	36	28	35	0	0	0	0	0	0	0	46.15	0	0	11.6
2013	3	1	3	46	28	34	0	0	0	0	0	0	0	46.06	0	0	11.6
2013	3	1	3	56	28	34	0	0	0	0	0	0	0	45.95	0	0	11.6
2013	3	1	4	6	28	35	0	0	0	0	0	0	0	45.84	0	0	11.6
2013	3	1	4	16	28	34	0	0	0	0	0	0	0	45.73	0	0	11.6
2013	3	1	4	26	28	35	0	0	0	0	0	0	0	45.64	0	0	11.6
2013	3	1	4	36	28	35	0	0	0	0	0	0	0	45.54	0	0	11.6
2013	3	1	4	46	28	34	0	0	0	0	0	0	0	45.43	0	0	11.6
2013	3	1	4	56	28	35	0	0	0	0	0	0	0	45.32	0	0	11.6
2013	3	1	5	6	28	34	0	0	0	0	0	0	0	45.19	0	0	11.6
2013	3	1	5	16	28	35	0	0	0	0	0	0	0	45.07	0	0	11.6
2013	3	1	5	26	28	34	0	0	0	0	0	0	0	44.96	0	0	11.6
2013	3	1	5	36	28	35	0	0	0	0	0	0	0	44.85	0	0	11.6
2013	3	1	5	46	28	35	0	0	0	0	0	0	0	44.73	0	0	11.6
2013	3	1	5	56	28	34	0	0	0	0	0	0	0	44.6	0	0	11.6
2013	3	1	6	6	28	34	0	0	0	0	0	0	0	44.46	0	0	11.6
2013	3	1	6	16	28	34	0	0	0	0	0	0	0	44.35	0	0	11.6
2013	3	1	6	26	28	34	0	0	0	0	0	0	0	44.22	0	0	11.6
2013	3	1	6	36	28	35	0	0	0	0	0	0	0	44.11	0	0	11.6
2013	3	1	6	46	28	35	0	0	0	0	0	0	0	44.01	0	0	11.6
2013	3	1	6	56	28	35	0	0	0	0	0	0	0	43.9	0	0	11.6
2013	3	1	7	6	28	35	0	0	0	0	0	0	0	43.77	0	0	11.6
2013	3	1	7	16	28	35	0	0	0	0	0	0	0	43.66	0	0	12
2013	3	1	7	26	28	35	0	0	0	0	0	0	0	43.56	0	0	12.4
2013	3	1	7	36	28	35	0	0	0	0	0	0	0	43.47	0	0	12.6

Blackrock Return (0208)

Year	Month	Day	Hour	Minute	Second	Noise3	IceDetection	Heading	Pitch	Roll	StdDevHeading	StdDevPitch	StdDevRoll	Temperature	Pressure	StdDevPressure	Voltage
2013	3	1	7	46	28	35	0	0	0	0	0	0	0	43.39	0	0	12.8
2013	3	1	7	56	28	35	0	0	0	0	0	0	0	43.34	0	0	13
2013	3	1	8	6	28	35	0	0	0	0	0	0	0	43.29	0	0	13
2013	3	1	8	16	28	35	0	0	0	0	0	0	0	43.25	0	0	13.2
2013	3	1	8	26	28	35	0	0	0	0	0	0	0	43.25	0	0	13.2
2013	3	1	8	36	28	35	0	0	0	0	0	0	0	43.27	0	0	13.4
2013	3	1	8	46	28	34	0	0	0	0	0	0	0	43.32	0	0	13.4
2013	3	1	8	56	28	35	0	0	0	0	0	0	0	43.43	0	0	13.4
2013	3	1	9	6	28	34	0	0	0	0	0	0	0	43.56	0	0	13.6
2013	3	1	9	16	28	35	0	0	0	0	0	0	0	43.74	0	0	13.6
2013	3	1	9	26	28	35	0	0	0	0	0	0	0	43.95	0	0	13.6
2013	3	1	9	36	28	34	0	0	0	0	0	0	0	44.15	0	0	13.6
2013	3	1	9	46	28	35	0	0	0	0	0	0	0	44.42	0	0	13.6
2013	3	1	9	56	28	35	0	0	0	0	0	0	0	44.71	0	0	13.6
2013	3	1	10	6	28	35	0	0	0	0	0	0	0	45.16	0	0	13.6
2013	3	1	10	16	28	35	0	0	0	0	0	0	0	45.77	0	0	13.6
2013	3	1	10	26	28	35	0	0	0	0	0	0	0	46.22	0	0	13.4
2013	3	1	10	36	28	34	0	0	0	0	0	0	0	46.62	0	0	13.4
2013	3	1	10	46	28	35	0	0	0	0	0	0	0	47.03	0	0	13.2
2013	3	1	10	56	28	35	0	0	0	0	0	0	0	47.43	0	0	13.2
2013	3	1	11	6	28	35	0	0	0	0	0	0	0	47.89	0	0	13.2
2013	3	1	11	16	28	34	0	0	0	0	0	0	0	48.34	0	0	13.2
2013	3	1	11	26	28	34	0	0	0	0	0	0	0	48.78	0	0	13.2
2013	3	1	11	36	28	34	0	0	0	0	0	0	0	49.23	0	0	13.2
2013	3	1	11	46	28	34	0	0	0	0	0	0	0	49.66	0	0	13.2
2013	3	1	11	56	28	34	0	0	0	0	0	0	0	50.16	0	0	13.2
2013	3	1	12	6	28	35	0	0	0	0	0	0	0	50.68	0	0	13.2
2013	3	1	12	16	28	35	0	0	0	0	0	0	0	51.17	0	0	13.2
2013	3	1	12	26	28	35	0	0	0	0	0	0	0	51.67	0	0	13.4
2013	3	1	12	36	28	35	0	0	0	0	0	0	0	52.18	0	0	13.4
2013	3	1	12	46	28	35	0	0	0	0	0	0	0	52.7	0	0	13.2
2013	3	1	12	56	28	35	0	0	0	0	0	0	0	53.19	0	0	13.4
2013	3	1	13	6	28	34	0	0	0	0	0	0	0	53.73	0	0	13.4
2013	3	1	13	16	28	36	0	0	0	0	0	0	0	54.21	0	0	13.4
2013	3	1	13	26	28	35	0	0	0	0	0	0	0	54.68	0	0	13.4
2013	3	1	13	36	28	35	0	0	0	0	0	0	0	55.15	0	0	13.4
2013	3	1	13	46	28	35	0	0	0	0	0	0	0	55.6	0	0	13.4
2013	3	1	13	56	28	35	0	0	0	0	0	0	0	56.08	0	0	13.2
2013	3	1	14	6	28	35	0	0	0	0	0	0	0	56.5	0	0	13.2
2013	3	1	14	16	28	36	0	0	0	0	0	0	0	56.95	0	0	13.2
2013	3	1	14	26	28	35	0	0	0	0	0	0	0	57.34	0	0	13.2
2013	3	1	14	36	28	35	0	0	0	0	0	0	0	57.76	0	0	13
2013	3	1	14	46	28	35	0	0	0	0	0	0	0	58.12	0	0	13
2013	3	1	14	56	28	35	0	0	0	0	0	0	0	58.42	0	0	12.8
2013	3	1	15	6	28	35	0	0	0	0	0	0	0	58.75	0	0	12.8
2013	3	1	15	16	28	35	0	0	0	0	0	0	0	59	0	0	12.6

Blackrock Return (0208)

Year	Month	Day	Hour	Minute	Second	Noise3	IceDetection	Heading	Pitch	Roll	StdDevHeading	StdDevPitch	StdDevRoll	Temperature	Pressure	StdDevPressure	Voltage
2013	3	1	15	26	28	36	0	0	0	0	0	0	0	59.23	0	0	12.6
2013	3	1	15	36	28	35	0	0	0	0	0	0	0	59.4	0	0	12.4
2013	3	1	15	46	28	35	0	0	0	0	0	0	0	59.52	0	0	12.4
2013	3	1	15	56	28	35	0	0	0	0	0	0	0	59.63	0	0	12.4
2013	3	1	16	6	28	35	0	0	0	0	0	0	0	59.7	0	0	12.2
2013	3	1	16	16	28	35	0	0	0	0	0	0	0	59.7	0	0	12.2
2013	3	1	16	26	28	35	0	0	0	0	0	0	0	59.68	0	0	12.2
2013	3	1	16	36	28	35	0	0	0	0	0	0	0	59.63	0	0	12.2
2013	3	1	16	46	28	35	0	0	0	0	0	0	0	59.5	0	0	12
2013	3	1	16	56	28	35	0	0	0	0	0	0	0	59.4	0	0	12
2013	3	1	17	6	28	35	0	0	0	0	0	0	0	59.23	0	0	12
2013	3	1	17	16	28	35	0	0	0	0	0	0	0	59.04	0	0	12
2013	3	1	17	26	28	35	0	0	0	0	0	0	0	58.8	0	0	12
2013	3	1	17	36	28	35	0	0	0	0	0	0	0	58.53	0	0	12
2013	3	1	17	46	28	35	0	0	0	0	0	0	0	58.26	0	0	12
2013	3	1	17	56	28	35	0	0	0	0	0	0	0	57.97	0	0	12
2013	3	1	18	6	28	35	0	0	0	0	0	0	0	57.67	0	0	12
2013	3	1	18	16	28	35	0	0	0	0	0	0	0	57.4	0	0	12
2013	3	1	18	26	28	35	0	0	0	0	0	0	0	57.11	0	0	12
2013	3	1	18	36	28	35	0	0	0	0	0	0	0	56.84	0	0	12
2013	3	1	18	46	28	35	0	0	0	0	0	0	0	56.57	0	0	12
2013	3	1	18	56	28	36	0	0	0	0	0	0	0	56.34	0	0	12
2013	3	1	19	6	28	35	0	0	0	0	0	0	0	56.08	0	0	12
2013	3	1	19	16	28	35	0	0	0	0	0	0	0	55.87	0	0	12
2013	3	1	19	26	28	36	0	0	0	0	0	0	0	55.65	0	0	12
2013	3	1	19	36	28	36	0	0	0	0	0	0	0	55.42	0	0	12
2013	3	1	19	46	28	35	0	0	0	0	0	0	0	55.22	0	0	11.8
2013	3	1	19	56	28	35	0	0	0	0	0	0	0	55.04	0	0	11.8
2013	3	1	20	6	28	36	0	0	0	0	0	0	0	54.86	0	0	11.8
2013	3	1	20	16	28	34	0	0	0	0	0	0	0	54.72	0	0	11.8
2013	3	1	20	26	28	35	0	0	0	0	0	0	0	54.55	0	0	11.8
2013	3	1	20	36	28	35	0	0	0	0	0	0	0	54.41	0	0	11.8
2013	3	1	20	46	28	34	0	0	0	0	0	0	0	54.28	0	0	11.8
2013	3	1	20	56	28	34	0	0	0	0	0	0	0	54.12	0	0	11.8
2013	3	1	21	6	28	33	0	0	0	0	0	0	0	54	0	0	11.8
2013	3	1	21	16	28	33	0	0	0	0	0	0	0	53.85	0	0	11.8
2013	3	1	21	26	28	34	0	0	0	0	0	0	0	53.74	0	0	11.8
2013	3	1	21	36	28	34	0	0	0	0	0	0	0	53.62	0	0	11.8
2013	3	1	21	46	28	33	0	0	0	0	0	0	0	53.47	0	0	11.6
2013	3	1	21	56	28	34	0	0	0	0	0	0	0	53.35	0	0	11.4
2013	3	1	22	6	28	33	0	0	0	0	0	0	0	53.2	0	0	11.6
2013	3	1	22	16	28	33	0	0	0	0	0	0	0	53.08	0	0	11.6
2013	3	1	22	26	28	33	0	0	0	0	0	0	0	52.93	0	0	11.6
2013	3	1	22	36	28	34	0	0	0	0	0	0	0	52.79	0	0	11.6
2013	3	1	22	46	28	34	0	0	0	0	0	0	0	52.65	0	0	11.6
2013	3	1	22	56	28	33	0	0	0	0	0	0	0	52.5	0	0	11.6

Blackrock Return (0208)

Year	Month	Day	Hour	Minute	Second	Noise3	IceDetection	Heading	Pitch	Roll	StdDevHeading	StdDevPitch	StdDevRoll	Temperature	Pressure	StdDevPressure	Voltage
2013	3	1	23	6	28	35	0	0	0	0	0	0	0	52.34	0	0	11.6
2013	3	1	23	16	28	34	0	0	0	0	0	0	0	52.2	0	0	11.6
2013	3	1	23	26	28	34	0	0	0	0	0	0	0	52.03	0	0	11.6
2013	3	1	23	36	28	34	0	0	0	0	0	0	0	51.85	0	0	11.6
2013	3	1	23	46	28	33	0	0	0	0	0	0	0	51.71	0	0	11.6
2013	3	1	23	56	28	34	0	0	0	0	0	0	0	51.53	0	0	11.6
2013	3	2	0	6	28	34	0	0	0	0	0	0	0	51.37	0	0	11.6
2013	3	2	0	16	28	33	0	0	0	0	0	0	0	51.21	0	0	11.6
2013	3	2	0	26	28	34	0	0	0	0	0	0	0	51.06	0	0	11.6
2013	3	2	0	36	28	34	0	0	0	0	0	0	0	50.92	0	0	11.6
2013	3	2	0	46	28	34	0	0	0	0	0	0	0	50.76	0	0	11.6
2013	3	2	0	56	28	34	0	0	0	0	0	0	0	50.58	0	0	11.6
2013	3	2	1	6	28	35	0	0	0	0	0	0	0	50.41	0	0	11.6
2013	3	2	1	16	28	34	0	0	0	0	0	0	0	50.31	0	0	11.4
2013	3	2	1	26	28	34	0	0	0	0	0	0	0	50.18	0	0	11.4
2013	3	2	1	36	28	34	0	0	0	0	0	0	0	50.04	0	0	11.4
2013	3	2	1	46	28	34	0	0	0	0	0	0	0	49.87	0	0	11.6
2013	3	2	1	56	28	34	0	0	0	0	0	0	0	49.73	0	0	11.6
2013	3	2	2	6	28	34	0	0	0	0	0	0	0	49.59	0	0	11.6
2013	3	2	2	16	28	34	0	0	0	0	0	0	0	49.44	0	0	11.6
2013	3	2	2	26	28	34	0	0	0	0	0	0	0	49.32	0	0	11.6
2013	3	2	2	36	28	34	0	0	0	0	0	0	0	49.17	0	0	11.6
2013	3	2	2	46	28	34	0	0	0	0	0	0	0	49.05	0	0	11.6
2013	3	2	2	56	28	33	0	0	0	0	0	0	0	48.9	0	0	11.6
2013	3	2	3	6	28	34	0	0	0	0	0	0	0	48.78	0	0	11.6
2013	3	2	3	16	28	34	0	0	0	0	0	0	0	48.65	0	0	11.6
2013	3	2	3	26	28	34	0	0	0	0	0	0	0	48.52	0	0	11.6
2013	3	2	3	36	28	34	0	0	0	0	0	0	0	48.4	0	0	11.6
2013	3	2	3	46	28	35	0	0	0	0	0	0	0	48.25	0	0	11.6
2013	3	2	3	56	28	34	0	0	0	0	0	0	0	48.13	0	0	11.6
2013	3	2	4	6	28	34	0	0	0	0	0	0	0	48	0	0	11.6
2013	3	2	4	16	28	35	0	0	0	0	0	0	0	47.89	0	0	11.6
2013	3	2	4	26	28	34	0	0	0	0	0	0	0	47.77	0	0	11.6
2013	3	2	4	36	28	34	0	0	0	0	0	0	0	47.64	0	0	11.6
2013	3	2	4	46	28	34	0	0	0	0	0	0	0	47.52	0	0	11.6
2013	3	2	4	56	28	34	0	0	0	0	0	0	0	47.41	0	0	11.6
2013	3	2	5	6	28	35	0	0	0	0	0	0	0	47.28	0	0	11.6
2013	3	2	5	16	28	34	0	0	0	0	0	0	0	47.16	0	0	11.6
2013	3	2	5	26	28	34	0	0	0	0	0	0	0	47.03	0	0	11.6
2013	3	2	5	36	28	35	0	0	0	0	0	0	0	46.9	0	0	11.6
2013	3	2	5	46	28	34	0	0	0	0	0	0	0	46.81	0	0	11.6
2013	3	2	5	56	28	35	0	0	0	0	0	0	0	46.67	0	0	11.6
2013	3	2	6	6	28	35	0	0	0	0	0	0	0	46.56	0	0	11.6
2013	3	2	6	16	28	34	0	0	0	0	0	0	0	46.47	0	0	11.6
2013	3	2	6	26	28	35	0	0	0	0	0	0	0	46.35	0	0	11.6
2013	3	2	6	36	28	34	0	0	0	0	0	0	0	46.24	0	0	11.6

Blackrock Return (0208)

Year	Month	Day	Hour	Minute	Second	Noise3	IceDetection	Heading	Pitch	Roll	StdDevHeading	StdDevPitch	StdDevRoll	Temperature	Pressure	StdDevPressure	Voltage
2013	3	2	6	46	28	35	0	0	0	0	0	0	0	46.13	0	0	11.6
2013	3	2	6	56	28	34	0	0	0	0	0	0	0	46.06	0	0	11.4
2013	3	2	7	6	28	35	0	0	0	0	0	0	0	45.97	0	0	11.4
2013	3	2	7	16	28	35	0	0	0	0	0	0	0	45.88	0	0	11.4
2013	3	2	7	26	28	34	0	0	0	0	0	0	0	45.82	0	0	11.6
2013	3	2	7	36	28	35	0	0	0	0	0	0	0	45.75	0	0	11.4
2013	3	2	7	46	28	34	0	0	0	0	0	0	0	45.7	0	0	11.6
2013	3	2	7	56	28	34	0	0	0	0	0	0	0	45.66	0	0	12
2013	3	2	8	6	28	34	0	0	0	0	0	0	0	45.66	0	0	12.4
2013	3	2	8	16	28	35	0	0	0	0	0	0	0	45.68	0	0	12.6
2013	3	2	8	26	28	35	0	0	0	0	0	0	0	45.7	0	0	12.4
2013	3	2	8	36	28	34	0	0	0	0	0	0	0	45.72	0	0	12.4
2013	3	2	8	46	28	35	0	0	0	0	0	0	0	45.73	0	0	12.4
2013	3	2	8	56	28	35	0	0	0	0	0	0	0	45.77	0	0	13.4
2013	3	2	9	6	28	34	0	0	0	0	0	0	0	45.91	0	0	13.6
2013	3	2	9	16	28	34	0	0	0	0	0	0	0	46.09	0	0	13.6
2013	3	2	9	26	28	35	0	0	0	0	0	0	0	46.31	0	0	13.6
2013	3	2	9	36	28	35	0	0	0	0	0	0	0	46.54	0	0	13.8
2013	3	2	9	46	28	35	0	0	0	0	0	0	0	46.8	0	0	13.8
2013	3	2	9	56	28	34	0	0	0	0	0	0	0	47.1	0	0	13.6
2013	3	2	10	6	28	34	0	0	0	0	0	0	0	47.46	0	0	13.6
2013	3	2	10	16	28	35	0	0	0	0	0	0	0	48.07	0	0	13.6
2013	3	2	10	26	28	34	0	0	0	0	0	0	0	48.51	0	0	13.6
2013	3	2	10	36	28	34	0	0	0	0	0	0	0	48.94	0	0	13.6
2013	3	2	10	46	28	34	0	0	0	0	0	0	0	49.3	0	0	13.6
2013	3	2	10	56	28	34	0	0	0	0	0	0	0	49.69	0	0	13.6
2013	3	2	11	6	28	34	0	0	0	0	0	0	0	49.96	0	0	13.4
2013	3	2	11	16	28	34	0	0	0	0	0	0	0	50.41	0	0	13.4
2013	3	2	11	26	28	33	0	0	0	0	0	0	0	50.95	0	0	13.6
2013	3	2	11	36	28	35	0	0	0	0	0	0	0	51.37	0	0	13.6
2013	3	2	11	46	28	34	0	0	0	0	0	0	0	51.82	0	0	13.4
2013	3	2	11	56	28	35	0	0	0	0	0	0	0	52.38	0	0	13.6
2013	3	2	12	6	28	35	0	0	0	0	0	0	0	52.83	0	0	13.4
2013	3	2	12	16	28	34	0	0	0	0	0	0	0	53.33	0	0	13.4
2013	3	2	12	26	28	35	0	0	0	0	0	0	0	53.8	0	0	13.4
2013	3	2	12	36	28	35	0	0	0	0	0	0	0	54.1	0	0	13
2013	3	2	12	46	28	35	0	0	0	0	0	0	0	54.66	0	0	13.4
2013	3	2	12	56	28	35	0	0	0	0	0	0	0	55.09	0	0	13.2
2013	3	2	13	6	28	35	0	0	0	0	0	0	0	55.45	0	0	12.8
2013	3	2	13	16	28	35	0	0	0	0	0	0	0	55.71	0	0	12.6
2013	3	2	13	26	28	35	0	0	0	0	0	0	0	56.03	0	0	12.8
2013	3	2	13	36	28	35	0	0	0	0	0	0	0	56.48	0	0	13.4
2013	3	2	13	46	28	35	0	0	0	0	0	0	0	56.73	0	0	13
2013	3	2	13	56	28	35	0	0	0	0	0	0	0	56.93	0	0	12.6
2013	3	2	14	6	28	35	0	0	0	0	0	0	0	57.15	0	0	12.8
2013	3	2	14	16	28	35	0	0	0	0	0	0	0	57.33	0	0	12.6

Blackrock Return (0208)

Year	Month	Day	Hour	Minute	Second	Noise3	IceDetection	Heading	Pitch	Roll	StdDevHeading	StdDevPitch	StdDevRoll	Temperature	Pressure	StdDevPressure	Voltage
2013	3	2	14	26	28	35	0	0	0	0	0	0	0	57.63	0	0	13.2
2013	3	2	14	36	28	35	0	0	0	0	0	0	0	57.7	0	0	12.6
2013	3	2	14	46	28	35	0	0	0	0	0	0	0	58.03	0	0	13
2013	3	2	14	56	28	34	0	0	0	0	0	0	0	58.17	0	0	13
2013	3	2	15	6	28	35	0	0	0	0	0	0	0	58.33	0	0	12.8
2013	3	2	15	16	28	34	0	0	0	0	0	0	0	58.46	0	0	12.6
2013	3	2	15	26	28	35	0	0	0	0	0	0	0	58.55	0	0	12.6
2013	3	2	15	36	28	35	0	0	0	0	0	0	0	58.64	0	0	12.6
2013	3	2	15	46	28	35	0	0	0	0	0	0	0	58.69	0	0	12.4
2013	3	2	15	56	28	35	0	0	0	0	0	0	0	58.68	0	0	12.4
2013	3	2	16	6	28	35	0	0	0	0	0	0	0	58.62	0	0	12.2
2013	3	2	16	16	28	35	0	0	0	0	0	0	0	58.59	0	0	12.2
2013	3	2	16	26	28	35	0	0	0	0	0	0	0	58.5	0	0	12.2
2013	3	2	16	36	28	35	0	0	0	0	0	0	0	58.37	0	0	12.2
2013	3	2	16	46	28	35	0	0	0	0	0	0	0	58.19	0	0	12.2
2013	3	2	16	56	28	35	0	0	0	0	0	0	0	58.03	0	0	12.2
2013	3	2	17	6	28	36	0	0	0	0	0	0	0	57.87	0	0	12
2013	3	2	17	16	28	35	0	0	0	0	0	0	0	57.7	0	0	12
2013	3	2	17	26	28	35	0	0	0	0	0	0	0	57.54	0	0	12
2013	3	2	17	36	28	34	0	0	0	0	0	0	0	57.34	0	0	12
2013	3	2	17	46	28	35	0	0	0	0	0	0	0	57.16	0	0	12
2013	3	2	17	56	28	35	0	0	0	0	0	0	0	56.98	0	0	12
2013	3	2	18	6	28	35	0	0	0	0	0	0	0	56.8	0	0	12
2013	3	2	18	16	28	35	0	0	0	0	0	0	0	56.62	0	0	12
2013	3	2	18	26	28	35	0	0	0	0	0	0	0	56.43	0	0	12
2013	3	2	18	36	28	34	0	0	0	0	0	0	0	56.23	0	0	12
2013	3	2	18	46	28	34	0	0	0	0	0	0	0	55.99	0	0	12
2013	3	2	18	56	28	34	0	0	0	0	0	0	0	55.81	0	0	12
2013	3	2	19	6	28	33	0	0	0	0	0	0	0	55.6	0	0	12
2013	3	2	19	16	28	33	0	0	0	0	0	0	0	55.38	0	0	12
2013	3	2	19	26	28	33	0	0	0	0	0	0	0	55.15	0	0	12
2013	3	2	19	36	28	33	0	0	0	0	0	0	0	54.95	0	0	12
2013	3	2	19	46	28	33	0	0	0	0	0	0	0	54.77	0	0	12
2013	3	2	19	56	28	34	0	0	0	0	0	0	0	54.55	0	0	12
2013	3	2	20	6	28	34	0	0	0	0	0	0	0	54.39	0	0	12
2013	3	2	20	16	28	34	0	0	0	0	0	0	0	54.21	0	0	12
2013	3	2	20	26	28	34	0	0	0	0	0	0	0	54.01	0	0	12
2013	3	2	20	36	28	34	0	0	0	0	0	0	0	53.87	0	0	12
2013	3	2	20	46	28	34	0	0	0	0	0	0	0	53.71	0	0	11.8
2013	3	2	20	56	28	33	0	0	0	0	0	0	0	53.56	0	0	11.8
2013	3	2	21	6	28	34	0	0	0	0	0	0	0	53.42	0	0	11.8
2013	3	2	21	16	28	34	0	0	0	0	0	0	0	53.29	0	0	11.8
2013	3	2	21	26	28	34	0	0	0	0	0	0	0	53.19	0	0	11.8
2013	3	2	21	36	28	34	0	0	0	0	0	0	0	53.08	0	0	11.8
2013	3	2	21	46	28	34	0	0	0	0	0	0	0	52.99	0	0	11.8
2013	3	2	21	56	28	34	0	0	0	0	0	0	0	52.88	0	0	11.8

Blackrock Return (0208)

Year	Month	Day	Hour	Minute	Second	Noise3	IceDetection	Heading	Pitch	Roll	StdDevHeading	StdDevPitch	StdDevRoll	Temperature	Pressure	StdDevPressure	Voltage
2013	3	2	22	6	28	34	0	0	0	0	0	0	0	52.81	0	0	11.8
2013	3	2	22	16	28	33	0	0	0	0	0	0	0	52.72	0	0	11.8
2013	3	2	22	26	28	33	0	0	0	0	0	0	0	52.65	0	0	11.8
2013	3	2	22	36	28	34	0	0	0	0	0	0	0	52.57	0	0	11.8
2013	3	2	22	46	28	34	0	0	0	0	0	0	0	52.52	0	0	11.8
2013	3	2	22	56	28	34	0	0	0	0	0	0	0	52.45	0	0	11.8
2013	3	2	23	6	28	34	0	0	0	0	0	0	0	52.39	0	0	11.8
2013	3	2	23	16	28	34	0	0	0	0	0	0	0	52.32	0	0	11.8
2013	3	2	23	26	28	34	0	0	0	0	0	0	0	52.29	0	0	11.8
2013	3	2	23	36	28	34	0	0	0	0	0	0	0	52.21	0	0	11.8
2013	3	2	23	46	28	34	0	0	0	0	0	0	0	52.16	0	0	11.8
2013	3	2	23	56	28	34	0	0	0	0	0	0	0	52.12	0	0	11.8
2013	3	3	0	6	28	34	0	0	0	0	0	0	0	52.09	0	0	11.8
2013	3	3	0	16	28	33	0	0	0	0	0	0	0	52.05	0	0	11.8
2013	3	3	0	26	28	34	0	0	0	0	0	0	0	52.03	0	0	11.8
2013	3	3	0	36	28	34	0	0	0	0	0	0	0	52.02	0	0	11.8
2013	3	3	0	46	28	33	0	0	0	0	0	0	0	51.98	0	0	11.8
2013	3	3	0	56	28	33	0	0	0	0	0	0	0	51.94	0	0	11.8
2013	3	3	1	6	28	33	0	0	0	0	0	0	0	51.91	0	0	11.8
2013	3	3	1	16	28	34	0	0	0	0	0	0	0	51.89	0	0	11.8
2013	3	3	1	26	28	33	0	0	0	0	0	0	0	51.85	0	0	11.8
2013	3	3	1	36	28	34	0	0	0	0	0	0	0	51.82	0	0	11.8
2013	3	3	1	46	28	34	0	0	0	0	0	0	0	51.78	0	0	11.8
2013	3	3	1	56	28	33	0	0	0	0	0	0	0	51.75	0	0	11.8
2013	3	3	2	6	28	33	0	0	0	0	0	0	0	51.73	0	0	11.8
2013	3	3	2	16	28	34	0	0	0	0	0	0	0	51.71	0	0	11.8
2013	3	3	2	26	28	33	0	0	0	0	0	0	0	51.69	0	0	11.8
2013	3	3	2	36	28	34	0	0	0	0	0	0	0	51.69	0	0	11.8
2013	3	3	2	46	28	34	0	0	0	0	0	0	0	51.67	0	0	11.8
2013	3	3	2	56	28	34	0	0	0	0	0	0	0	51.66	0	0	11.8
2013	3	3	3	6	28	33	0	0	0	0	0	0	0	51.64	0	0	11.8
2013	3	3	3	16	28	34	0	0	0	0	0	0	0	51.6	0	0	11.8
2013	3	3	3	26	28	35	0	0	0	0	0	0	0	51.6	0	0	11.8
2013	3	3	3	36	28	34	0	0	0	0	0	0	0	51.57	0	0	11.8
2013	3	3	3	46	28	33	0	0	0	0	0	0	0	51.51	0	0	11.8
2013	3	3	3	56	28	34	0	0	0	0	0	0	0	51.46	0	0	11.8
2013	3	3	4	6	28	35	0	0	0	0	0	0	0	51.42	0	0	11.8
2013	3	3	4	16	28	34	0	0	0	0	0	0	0	51.37	0	0	11.8
2013	3	3	4	26	28	34	0	0	0	0	0	0	0	51.33	0	0	11.8
2013	3	3	4	36	28	34	0	0	0	0	0	0	0	51.24	0	0	11.8
2013	3	3	4	46	28	34	0	0	0	0	0	0	0	51.17	0	0	11.6
2013	3	3	4	56	28	34	0	0	0	0	0	0	0	51.12	0	0	11.8
2013	3	3	5	6	28	34	0	0	0	0	0	0	0	51.04	0	0	11.8
2013	3	3	5	16	28	34	0	0	0	0	0	0	0	50.99	0	0	11.8
2013	3	3	5	26	28	34	0	0	0	0	0	0	0	50.92	0	0	11.6
2013	3	3	5	36	28	34	0	0	0	0	0	0	0	50.85	0	0	11.6

Blackrock Return (0208)

Year	Month	Day	Hour	Minute	Second	Noise3	IceDetection	Heading	Pitch	Roll	StdDevHeading	StdDevPitch	StdDevRoll	Temperature	Pressure	StdDevPressure	Voltage
2013	3	3	5	46	28	34	0	0	0	0	0	0	0	50.77	0	0	11.6
2013	3	3	5	56	28	33	0	0	0	0	0	0	0	50.7	0	0	11.6
2013	3	3	6	6	28	34	0	0	0	0	0	0	0	50.61	0	0	11.6
2013	3	3	6	16	28	35	0	0	0	0	0	0	0	50.49	0	0	11.8
2013	3	3	6	26	28	34	0	0	0	0	0	0	0	50.38	0	0	11.8
2013	3	3	6	36	28	34	0	0	0	0	0	0	0	50.27	0	0	11.8
2013	3	3	6	46	28	33	0	0	0	0	0	0	0	50.2	0	0	11.8
2013	3	3	6	56	28	34	0	0	0	0	0	0	0	50.13	0	0	11.8
2013	3	3	7	6	28	34	0	0	0	0	0	0	0	50.05	0	0	11.8
2013	3	3	7	16	28	34	0	0	0	0	0	0	0	50.02	0	0	12.2
2013	3	3	7	26	28	35	0	0	0	0	0	0	0	49.96	0	0	12.2
2013	3	3	7	36	28	34	0	0	0	0	0	0	0	50.04	0	0	12.6
2013	3	3	7	46	28	34	0	0	0	0	0	0	0	50.09	0	0	12.4
2013	3	3	7	56	28	34	0	0	0	0	0	0	0	50.09	0	0	12.2
2013	3	3	8	6	28	34	0	0	0	0	0	0	0	50.13	0	0	12.2
2013	3	3	8	16	28	33	0	0	0	0	0	0	0	50.14	0	0	12
2013	3	3	8	26	28	34	0	0	0	0	0	0	0	50.18	0	0	12.2
2013	3	3	8	36	28	34	0	0	0	0	0	0	0	50.23	0	0	12.2
2013	3	3	8	46	28	34	0	0	0	0	0	0	0	50.31	0	0	12.2
2013	3	3	8	56	28	34	0	0	0	0	0	0	0	50.38	0	0	12.2
2013	3	3	9	6	28	34	0	0	0	0	0	0	0	50.47	0	0	12.4
2013	3	3	9	16	28	34	0	0	0	0	0	0	0	50.56	0	0	12.6
2013	3	3	9	26	28	34	0	0	0	0	0	0	0	50.65	0	0	12.8
2013	3	3	9	36	28	34	0	0	0	0	0	0	0	50.76	0	0	12.6
2013	3	3	9	46	28	34	0	0	0	0	0	0	0	50.92	0	0	13
2013	3	3	9	56	28	33	0	0	0	0	0	0	0	51.12	0	0	13.2
2013	3	3	10	6	28	34	0	0	0	0	0	0	0	51.39	0	0	13.4
2013	3	3	10	16	28	34	0	0	0	0	0	0	0	51.94	0	0	13.4
2013	3	3	10	26	28	33	0	0	0	0	0	0	0	52.39	0	0	13.4
2013	3	3	10	36	28	34	0	0	0	0	0	0	0	52.81	0	0	13.4
2013	3	3	10	46	28	34	0	0	0	0	0	0	0	53.15	0	0	13.4
2013	3	3	10	56	28	34	0	0	0	0	0	0	0	53.55	0	0	13.4
2013	3	3	11	6	28	33	0	0	0	0	0	0	0	54	0	0	13.4
2013	3	3	11	16	28	34	0	0	0	0	0	0	0	54.39	0	0	13.4
2013	3	3	11	26	28	33	0	0	0	0	0	0	0	54.86	0	0	13.4
2013	3	3	11	36	28	34	0	0	0	0	0	0	0	55.35	0	0	13.4
2013	3	3	11	46	28	34	0	0	0	0	0	0	0	55.78	0	0	13.4
2013	3	3	11	56	28	34	0	0	0	0	0	0	0	56.25	0	0	13.4
2013	3	3	12	6	28	34	0	0	0	0	0	0	0	56.68	0	0	13.4
2013	3	3	12	16	28	34	0	0	0	0	0	0	0	57.11	0	0	13.4
2013	3	3	12	26	28	35	0	0	0	0	0	0	0	57.58	0	0	13.4
2013	3	3	12	36	28	34	0	0	0	0	0	0	0	58.08	0	0	13.2
2013	3	3	12	46	28	34	0	0	0	0	0	0	0	58.68	0	0	13.4
2013	3	3	12	56	28	35	0	0	0	0	0	0	0	59.16	0	0	13.4
2013	3	3	13	6	28	34	0	0	0	0	0	0	0	59.59	0	0	13.4
2013	3	3	13	16	28	34	0	0	0	0	0	0	0	59.94	0	0	13

Blackrock Return (0208)

Year	Month	Day	Hour	Minute	Second	Noise3	IceDetection	Heading	Pitch	Roll	StdDevHeading	StdDevPitch	StdDevRoll	Temperature	Pressure	StdDevPressure	Voltage
2013	3	3	13	26	28	35	0	0	0	0	0	0	0	60.26	0	0	12.8
2013	3	3	13	36	28	34	0	0	0	0	0	0	0	60.69	0	0	13.2
2013	3	3	13	46	28	34	0	0	0	0	0	0	0	60.8	0	0	12.6
2013	3	3	13	56	28	35	0	0	0	0	0	0	0	60.94	0	0	12.4
2013	3	3	14	6	28	35	0	0	0	0	0	0	0	61.09	0	0	12.2
2013	3	3	14	16	28	34	0	0	0	0	0	0	0	61.18	0	0	12.2
2013	3	3	14	26	28	34	0	0	0	0	0	0	0	61.23	0	0	12.2
2013	3	3	14	36	28	34	0	0	0	0	0	0	0	61.45	0	0	12.6
2013	3	3	14	46	28	34	0	0	0	0	0	0	0	61.68	0	0	12.8
2013	3	3	14	56	28	34	0	0	0	0	0	0	0	61.77	0	0	12.6
2013	3	3	15	6	28	34	0	0	0	0	0	0	0	61.95	0	0	12.6
2013	3	3	15	16	28	34	0	0	0	0	0	0	0	62.08	0	0	12.6
2013	3	3	15	26	28	34	0	0	0	0	0	0	0	62.17	0	0	12.4
2013	3	3	15	36	28	34	0	0	0	0	0	0	0	62.28	0	0	12.4
2013	3	3	15	46	28	33	0	0	0	0	0	0	0	62.35	0	0	12.4
2013	3	3	15	56	28	33	0	0	0	0	0	0	0	62.38	0	0	12.2
2013	3	3	16	6	28	33	0	0	0	0	0	0	0	62.28	0	0	12.2
2013	3	3	16	16	28	32	0	0	0	0	0	0	0	62.17	0	0	12.2
2013	3	3	16	26	28	33	0	0	0	0	0	0	0	62.02	0	0	12.2
2013	3	3	16	36	28	32	0	0	0	0	0	0	0	61.83	0	0	12.2
2013	3	3	16	46	28	32	0	0	0	0	0	0	0	61.61	0	0	12
2013	3	3	16	56	28	33	0	0	0	0	0	0	0	61.36	0	0	12
2013	3	3	17	6	28	32	0	0	0	0	0	0	0	61.11	0	0	12
2013	3	3	17	16	28	33	0	0	0	0	0	0	0	60.84	0	0	12
2013	3	3	17	26	28	33	0	0	0	0	0	0	0	60.53	0	0	12
2013	3	3	17	36	28	33	0	0	0	0	0	0	0	60.17	0	0	12
2013	3	3	17	46	28	32	0	0	0	0	0	0	0	59.83	0	0	12
2013	3	3	17	56	28	33	0	0	0	0	0	0	0	59.49	0	0	12
2013	3	3	18	6	28	33	0	0	0	0	0	0	0	59.18	0	0	12
2013	3	3	18	16	28	32	0	0	0	0	0	0	0	58.84	0	0	12
2013	3	3	18	26	28	33	0	0	0	0	0	0	0	58.55	0	0	12
2013	3	3	18	36	28	33	0	0	0	0	0	0	0	58.23	0	0	12
2013	3	3	18	46	28	33	0	0	0	0	0	0	0	57.87	0	0	12
2013	3	3	18	56	28	33	0	0	0	0	0	0	0	57.52	0	0	12
2013	3	3	19	6	28	33	0	0	0	0	0	0	0	57.16	0	0	12
2013	3	3	19	16	28	33	0	0	0	0	0	0	0	56.8	0	0	12
2013	3	3	19	26	28	33	0	0	0	0	0	0	0	56.39	0	0	12
2013	3	3	19	36	28	33	0	0	0	0	0	0	0	55.99	0	0	11.8
2013	3	3	19	46	28	33	0	0	0	0	0	0	0	55.62	0	0	11.8
2013	3	3	19	56	28	34	0	0	0	0	0	0	0	55.24	0	0	11.8
2013	3	3	20	6	28	33	0	0	0	0	0	0	0	54.9	0	0	11.8
2013	3	3	20	16	28	34	0	0	0	0	0	0	0	54.55	0	0	11.8
2013	3	3	20	26	28	33	0	0	0	0	0	0	0	54.25	0	0	11.8
2013	3	3	20	36	28	34	0	0	0	0	0	0	0	53.94	0	0	11.8
2013	3	3	20	46	28	34	0	0	0	0	0	0	0	53.69	0	0	11.8
2013	3	3	20	56	28	33	0	0	0	0	0	0	0	53.47	0	0	11.8

Blackrock Return (0208)

Year	Month	Day	Hour	Minute	Second	Noise3	IceDetection	Heading	Pitch	Roll	StdDevHeading	StdDevPitch	StdDevRoll	Temperature	Pressure	StdDevPressure	Voltage
2013	3	3	21	6	28	34	0	0	0	0	0	0	0	53.26	0	0	11.8
2013	3	3	21	16	28	34	0	0	0	0	0	0	0	53.04	0	0	11.8
2013	3	3	21	26	28	33	0	0	0	0	0	0	0	52.79	0	0	11.8
2013	3	3	21	36	28	33	0	0	0	0	0	0	0	52.56	0	0	11.8
2013	3	3	21	46	28	33	0	0	0	0	0	0	0	52.36	0	0	11.6
2013	3	3	21	56	28	34	0	0	0	0	0	0	0	52.16	0	0	11.6
2013	3	3	22	6	28	35	0	0	0	0	0	0	0	51.96	0	0	11.6
2013	3	3	22	16	28	34	0	0	0	0	0	0	0	51.75	0	0	11.6
2013	3	3	22	26	28	34	0	0	0	0	0	0	0	51.55	0	0	11.6
2013	3	3	22	36	28	34	0	0	0	0	0	0	0	51.39	0	0	11.6
2013	3	3	22	46	28	34	0	0	0	0	0	0	0	51.19	0	0	11.6
2013	3	3	22	56	28	33	0	0	0	0	0	0	0	51.01	0	0	11.6
2013	3	3	23	6	28	34	0	0	0	0	0	0	0	50.85	0	0	11.6
2013	3	3	23	16	28	34	0	0	0	0	0	0	0	50.67	0	0	11.6
2013	3	3	23	26	28	34	0	0	0	0	0	0	0	50.56	0	0	11.6
2013	3	3	23	36	28	34	0	0	0	0	0	0	0	50.4	0	0	11.6
2013	3	3	23	46	28	33	0	0	0	0	0	0	0	50.27	0	0	11.6
2013	3	3	23	56	28	34	0	0	0	0	0	0	0	50.16	0	0	11.6
2013	3	4	0	6	28	34	0	0	0	0	0	0	0	50.05	0	0	11.6
2013	3	4	0	16	28	34	0	0	0	0	0	0	0	49.95	0	0	11.8
2013	3	4	0	26	28	35	0	0	0	0	0	0	0	49.86	0	0	11.8
2013	3	4	0	36	28	34	0	0	0	0	0	0	0	49.78	0	0	11.8
2013	3	4	0	46	28	34	0	0	0	0	0	0	0	49.68	0	0	11.8
2013	3	4	0	56	28	34	0	0	0	0	0	0	0	49.6	0	0	11.8
2013	3	4	1	6	28	34	0	0	0	0	0	0	0	49.53	0	0	11.8
2013	3	4	1	16	28	35	0	0	0	0	0	0	0	49.44	0	0	11.8
2013	3	4	1	26	28	34	0	0	0	0	0	0	0	49.39	0	0	11.8
2013	3	4	1	36	28	34	0	0	0	0	0	0	0	49.32	0	0	11.8
2013	3	4	1	46	28	34	0	0	0	0	0	0	0	49.23	0	0	11.8
2013	3	4	1	56	28	33	0	0	0	0	0	0	0	49.15	0	0	11.8
2013	3	4	2	6	28	34	0	0	0	0	0	0	0	49.1	0	0	11.6
2013	3	4	2	16	28	34	0	0	0	0	0	0	0	49.03	0	0	11.6
2013	3	4	2	26	28	34	0	0	0	0	0	0	0	48.96	0	0	11.6
2013	3	4	2	36	28	34	0	0	0	0	0	0	0	48.87	0	0	11.6
2013	3	4	2	46	28	33	0	0	0	0	0	0	0	48.79	0	0	11.6
2013	3	4	2	56	28	34	0	0	0	0	0	0	0	48.72	0	0	11.6
2013	3	4	3	6	28	35	0	0	0	0	0	0	0	48.63	0	0	11.6
2013	3	4	3	16	28	34	0	0	0	0	0	0	0	48.58	0	0	11.6
2013	3	4	3	26	28	34	0	0	0	0	0	0	0	48.49	0	0	11.6
2013	3	4	3	36	28	34	0	0	0	0	0	0	0	48.43	0	0	11.6
2013	3	4	3	46	28	34	0	0	0	0	0	0	0	48.36	0	0	11.6
2013	3	4	3	56	28	35	0	0	0	0	0	0	0	48.29	0	0	11.6
2013	3	4	4	6	28	35	0	0	0	0	0	0	0	48.2	0	0	11.6
2013	3	4	4	16	28	34	0	0	0	0	0	0	0	48.15	0	0	11.6
2013	3	4	4	26	28	34	0	0	0	0	0	0	0	48.06	0	0	11.6
2013	3	4	4	36	28	34	0	0	0	0	0	0	0	47.98	0	0	11.6

Blackrock Return (0208)

Year	Month	Day	Hour	Minute	Second	Noise3	IceDetection	Heading	Pitch	Roll	StdDevHeading	StdDevPitch	StdDevRoll	Temperature	Pressure	StdDevPressure	Voltage
2013	3	4	4	46	28	34	0	0	0	0	0	0	0	47.89	0	0	11.6
2013	3	4	4	56	28	34	0	0	0	0	0	0	0	47.8	0	0	11.6
2013	3	4	5	6	28	35	0	0	0	0	0	0	0	47.71	0	0	11.6
2013	3	4	5	16	28	34	0	0	0	0	0	0	0	47.62	0	0	11.6
2013	3	4	5	26	28	34	0	0	0	0	0	0	0	47.55	0	0	11.6
2013	3	4	5	36	28	35	0	0	0	0	0	0	0	47.46	0	0	11.6
2013	3	4	5	46	28	34	0	0	0	0	0	0	0	47.37	0	0	11.6
2013	3	4	5	56	28	35	0	0	0	0	0	0	0	47.3	0	0	11.6
2013	3	4	6	6	28	34	0	0	0	0	0	0	0	47.21	0	0	11.6
2013	3	4	6	16	28	35	0	0	0	0	0	0	0	47.12	0	0	11.6
2013	3	4	6	26	28	35	0	0	0	0	0	0	0	47.05	0	0	11.6
2013	3	4	6	36	28	34	0	0	0	0	0	0	0	46.96	0	0	11.6
2013	3	4	6	46	28	34	0	0	0	0	0	0	0	46.89	0	0	11.6
2013	3	4	6	56	28	34	0	0	0	0	0	0	0	46.78	0	0	11.6
2013	3	4	7	6	28	34	0	0	0	0	0	0	0	46.69	0	0	11.6
2013	3	4	7	16	28	34	0	0	0	0	0	0	0	46.58	0	0	12
2013	3	4	7	26	28	34	0	0	0	0	0	0	0	46.51	0	0	12.2
2013	3	4	7	36	28	34	0	0	0	0	0	0	0	46.44	0	0	12.4
2013	3	4	7	46	28	34	0	0	0	0	0	0	0	46.38	0	0	12.6
2013	3	4	7	56	28	35	0	0	0	0	0	0	0	46.33	0	0	12.8
2013	3	4	8	6	28	34	0	0	0	0	0	0	0	46.31	0	0	12.8
2013	3	4	8	16	28	35	0	0	0	0	0	0	0	46.29	0	0	13
2013	3	4	8	26	28	34	0	0	0	0	0	0	0	46.31	0	0	13
2013	3	4	8	36	28	34	0	0	0	0	0	0	0	46.36	0	0	13.2
2013	3	4	8	46	28	34	0	0	0	0	0	0	0	46.44	0	0	13.2
2013	3	4	8	56	28	35	0	0	0	0	0	0	0	46.54	0	0	13.2
2013	3	4	9	6	28	35	0	0	0	0	0	0	0	46.67	0	0	13.4
2013	3	4	9	16	28	35	0	0	0	0	0	0	0	46.83	0	0	13.4
2013	3	4	9	26	28	35	0	0	0	0	0	0	0	47.05	0	0	13.4
2013	3	4	9	36	28	34	0	0	0	0	0	0	0	47.23	0	0	13.6
2013	3	4	9	46	28	35	0	0	0	0	0	0	0	47.46	0	0	13.6
2013	3	4	9	56	28	35	0	0	0	0	0	0	0	47.7	0	0	13.6
2013	3	4	10	6	28	35	0	0	0	0	0	0	0	47.98	0	0	13.6
2013	3	4	10	16	28	34	0	0	0	0	0	0	0	48.54	0	0	13.8
2013	3	4	10	26	28	34	0	0	0	0	0	0	0	49.01	0	0	13.8
2013	3	4	10	36	28	34	0	0	0	0	0	0	0	49.37	0	0	13.6
2013	3	4	10	46	28	34	0	0	0	0	0	0	0	49.48	0	0	13.6
2013	3	4	10	56	28	34	0	0	0	0	0	0	0	49.93	0	0	13.6
2013	3	4	11	6	28	34	0	0	0	0	0	0	0	50.36	0	0	13.6
2013	3	4	11	16	28	34	0	0	0	0	0	0	0	50.65	0	0	13.4
2013	3	4	11	26	28	34	0	0	0	0	0	0	0	51.1	0	0	13.6
2013	3	4	11	36	28	34	0	0	0	0	0	0	0	51.51	0	0	13.4
2013	3	4	11	46	28	35	0	0	0	0	0	0	0	51.89	0	0	13.4
2013	3	4	11	56	28	34	0	0	0	0	0	0	0	52.34	0	0	13.4
2013	3	4	12	6	28	33	0	0	0	0	0	0	0	52.79	0	0	13.4
2013	3	4	12	16	28	34	0	0	0	0	0	0	0	53.37	0	0	13.4

Blackrock Return (0208)

Year	Month	Day	Hour	Minute	Second	Noise3	IceDetection	Heading	Pitch	Roll	StdDevHeading	StdDevPitch	StdDevRoll	Temperature	Pressure	StdDevPressure	Voltage
2013	3	4	12	26	28	34	0	0	0	0	0	0	0	53.92	0	0	13.4
2013	3	4	12	36	28	34	0	0	0	0	0	0	0	54.48	0	0	13.4
2013	3	4	12	46	28	34	0	0	0	0	0	0	0	55.02	0	0	13.4
2013	3	4	12	56	28	35	0	0	0	0	0	0	0	55.58	0	0	13.4
2013	3	4	13	6	28	35	0	0	0	0	0	0	0	56.12	0	0	13.4
2013	3	4	13	16	28	35	0	0	0	0	0	0	0	56.66	0	0	13.4
2013	3	4	13	26	28	35	0	0	0	0	0	0	0	57.18	0	0	13.4
2013	3	4	13	36	28	34	0	0	0	0	0	0	0	57.69	0	0	13.4
2013	3	4	13	46	28	35	0	0	0	0	0	0	0	58.15	0	0	13.4
2013	3	4	13	56	28	35	0	0	0	0	0	0	0	58.64	0	0	13.4
2013	3	4	14	6	28	35	0	0	0	0	0	0	0	59.07	0	0	13.2
2013	3	4	14	16	28	34	0	0	0	0	0	0	0	59.45	0	0	13.2
2013	3	4	14	26	28	35	0	0	0	0	0	0	0	59.74	0	0	13
2013	3	4	14	36	28	35	0	0	0	0	0	0	0	60.01	0	0	13
2013	3	4	14	46	28	34	0	0	0	0	0	0	0	60.24	0	0	13
2013	3	4	14	56	28	34	0	0	0	0	0	0	0	60.42	0	0	12.8
2013	3	4	15	6	28	35	0	0	0	0	0	0	0	60.58	0	0	12.8
2013	3	4	15	16	28	35	0	0	0	0	0	0	0	60.67	0	0	12.6
2013	3	4	15	26	28	35	0	0	0	0	0	0	0	60.71	0	0	12.6
2013	3	4	15	36	28	35	0	0	0	0	0	0	0	60.71	0	0	12.4
2013	3	4	15	46	28	35	0	0	0	0	0	0	0	60.67	0	0	12.4
2013	3	4	15	56	28	35	0	0	0	0	0	0	0	60.6	0	0	12.2
2013	3	4	16	6	28	35	0	0	0	0	0	0	0	60.49	0	0	12.2
2013	3	4	16	16	28	35	0	0	0	0	0	0	0	60.37	0	0	12.2
2013	3	4	16	26	28	35	0	0	0	0	0	0	0	60.19	0	0	12
2013	3	4	16	36	28	35	0	0	0	0	0	0	0	59.99	0	0	12
2013	3	4	16	46	28	35	0	0	0	0	0	0	0	59.76	0	0	12
2013	3	4	16	56	28	35	0	0	0	0	0	0	0	59.5	0	0	12
2013	3	4	17	6	28	35	0	0	0	0	0	0	0	59.23	0	0	12
2013	3	4	17	16	28	35	0	0	0	0	0	0	0	58.95	0	0	12
2013	3	4	17	26	28	35	0	0	0	0	0	0	0	58.62	0	0	12
2013	3	4	17	36	28	35	0	0	0	0	0	0	0	58.32	0	0	12
2013	3	4	17	46	28	34	0	0	0	0	0	0	0	58.01	0	0	11.8
2013	3	4	17	56	28	35	0	0	0	0	0	0	0	57.7	0	0	11.8
2013	3	4	18	6	28	35	0	0	0	0	0	0	0	57.42	0	0	11.8
2013	3	4	18	16	28	34	0	0	0	0	0	0	0	57.13	0	0	11.8
2013	3	4	18	26	28	34	0	0	0	0	0	0	0	56.89	0	0	11.8
2013	3	4	18	36	28	34	0	0	0	0	0	0	0	56.66	0	0	11.6
2013	3	4	18	46	28	34	0	0	0	0	0	0	0	56.43	0	0	11.6
2013	3	4	18	56	28	33	0	0	0	0	0	0	0	56.21	0	0	11.6
2013	3	4	19	6	28	33	0	0	0	0	0	0	0	56.03	0	0	11.8
2013	3	4	19	16	28	32	0	0	0	0	0	0	0	55.85	0	0	11.6
2013	3	4	19	26	28	33	0	0	0	0	0	0	0	55.71	0	0	11.6
2013	3	4	19	36	28	33	0	0	0	0	0	0	0	55.56	0	0	11.8
2013	3	4	19	46	28	34	0	0	0	0	0	0	0	55.42	0	0	11.8
2013	3	4	19	56	28	34	0	0	0	0	0	0	0	55.27	0	0	11.8

Blackrock Return (0208)

Year	Month	Day	Hour	Minute	Second	Noise3	IceDetection	Heading	Pitch	Roll	StdDevHeading	StdDevPitch	StdDevRoll	Temperature	Pressure	StdDevPressure	Voltage
2013	3	4	20	6	28	33	0	0	0	0	0	0	0	55.15	0	0	11.8
2013	3	4	20	16	28	34	0	0	0	0	0	0	0	55.04	0	0	11.6
2013	3	4	20	26	28	34	0	0	0	0	0	0	0	54.93	0	0	11.6
2013	3	4	20	36	28	33	0	0	0	0	0	0	0	54.82	0	0	11.8
2013	3	4	20	46	28	33	0	0	0	0	0	0	0	54.73	0	0	11.8
2013	3	4	20	56	28	33	0	0	0	0	0	0	0	54.63	0	0	11.8
2013	3	4	21	6	28	34	0	0	0	0	0	0	0	54.54	0	0	11.8
2013	3	4	21	16	28	34	0	0	0	0	0	0	0	54.46	0	0	11.8
2013	3	4	21	26	28	34	0	0	0	0	0	0	0	54.37	0	0	11.8
2013	3	4	21	36	28	33	0	0	0	0	0	0	0	54.3	0	0	11.8
2013	3	4	21	46	28	33	0	0	0	0	0	0	0	54.23	0	0	11.8
2013	3	4	21	56	28	33	0	0	0	0	0	0	0	54.14	0	0	11.8
2013	3	4	22	6	28	33	0	0	0	0	0	0	0	54.07	0	0	11.8
2013	3	4	22	16	28	34	0	0	0	0	0	0	0	53.98	0	0	11.8
2013	3	4	22	26	28	34	0	0	0	0	0	0	0	53.89	0	0	11.8
2013	3	4	22	36	28	34	0	0	0	0	0	0	0	53.8	0	0	11.6
2013	3	4	22	46	28	34	0	0	0	0	0	0	0	53.69	0	0	11.8
2013	3	4	22	56	28	33	0	0	0	0	0	0	0	53.62	0	0	11.8
2013	3	4	23	6	28	33	0	0	0	0	0	0	0	53.53	0	0	11.8
2013	3	4	23	16	28	34	0	0	0	0	0	0	0	53.46	0	0	11.8
2013	3	4	23	26	28	34	0	0	0	0	0	0	0	53.38	0	0	11.8
2013	3	4	23	36	28	34	0	0	0	0	0	0	0	53.31	0	0	11.8
2013	3	4	23	46	28	34	0	0	0	0	0	0	0	53.24	0	0	11.8
2013	3	4	23	56	28	33	0	0	0	0	0	0	0	53.17	0	0	11.8
2013	3	5	0	6	28	34	0	0	0	0	0	0	0	53.11	0	0	11.8
2013	3	5	0	16	28	34	0	0	0	0	0	0	0	53.04	0	0	11.8
2013	3	5	0	26	28	34	0	0	0	0	0	0	0	52.99	0	0	11.8
2013	3	5	0	36	28	33	0	0	0	0	0	0	0	52.92	0	0	11.8
2013	3	5	0	46	28	34	0	0	0	0	0	0	0	52.84	0	0	11.8
2013	3	5	0	56	28	34	0	0	0	0	0	0	0	52.75	0	0	11.8
2013	3	5	1	6	28	33	0	0	0	0	0	0	0	52.66	0	0	11.8
2013	3	5	1	16	28	34	0	0	0	0	0	0	0	52.56	0	0	11.8
2013	3	5	1	26	28	34	0	0	0	0	0	0	0	52.45	0	0	11.8
2013	3	5	1	36	28	34	0	0	0	0	0	0	0	52.34	0	0	11.8
2013	3	5	1	46	28	34	0	0	0	0	0	0	0	52.21	0	0	11.8
2013	3	5	1	56	28	34	0	0	0	0	0	0	0	52.09	0	0	11.8
2013	3	5	2	6	28	34	0	0	0	0	0	0	0	51.93	0	0	11.8
2013	3	5	2	16	28	34	0	0	0	0	0	0	0	51.78	0	0	11.8
2013	3	5	2	26	28	34	0	0	0	0	0	0	0	51.62	0	0	11.8
2013	3	5	2	36	28	34	0	0	0	0	0	0	0	51.46	0	0	11.8
2013	3	5	2	46	28	34	0	0	0	0	0	0	0	51.28	0	0	11.8
2013	3	5	2	56	28	34	0	0	0	0	0	0	0	51.1	0	0	11.8
2013	3	5	3	6	28	34	0	0	0	0	0	0	0	50.92	0	0	11.8
2013	3	5	3	16	28	34	0	0	0	0	0	0	0	50.74	0	0	11.8
2013	3	5	3	26	28	34	0	0	0	0	0	0	0	50.56	0	0	11.8
2013	3	5	3	36	28	34	0	0	0	0	0	0	0	50.38	0	0	11.8

Blackrock Return (0208)

Year	Month	Day	Hour	Minute	Second	Noise3	IceDetection	Heading	Pitch	Roll	StdDevHeading	StdDevPitch	StdDevRoll	Temperature	Pressure	StdDevPressure	Voltage
2013	3	5	3	46	28	34	0	0	0	0	0	0	0	50.2	0	0	11.8
2013	3	5	3	56	28	34	0	0	0	0	0	0	0	50.02	0	0	11.8
2013	3	5	4	6	28	34	0	0	0	0	0	0	0	49.82	0	0	11.8
2013	3	5	4	16	28	34	0	0	0	0	0	0	0	49.62	0	0	11.8
2013	3	5	4	26	28	35	0	0	0	0	0	0	0	49.44	0	0	11.8
2013	3	5	4	36	28	34	0	0	0	0	0	0	0	49.26	0	0	11.6
2013	3	5	4	46	28	35	0	0	0	0	0	0	0	49.06	0	0	11.6
2013	3	5	4	56	28	35	0	0	0	0	0	0	0	48.88	0	0	11.6
2013	3	5	5	6	28	35	0	0	0	0	0	0	0	48.7	0	0	11.8
2013	3	5	5	16	28	35	0	0	0	0	0	0	0	48.56	0	0	11.8
2013	3	5	5	26	28	34	0	0	0	0	0	0	0	48.4	0	0	11.8
2013	3	5	5	36	28	34	0	0	0	0	0	0	0	48.25	0	0	11.8
2013	3	5	5	46	28	33	0	0	0	0	0	0	0	48.09	0	0	11.8
2013	3	5	5	56	28	34	0	0	0	0	0	0	0	47.95	0	0	11.6
2013	3	5	6	6	28	35	0	0	0	0	0	0	0	47.82	0	0	11.6
2013	3	5	6	16	28	34	0	0	0	0	0	0	0	47.68	0	0	11.6
2013	3	5	6	26	28	35	0	0	0	0	0	0	0	47.55	0	0	11.6
2013	3	5	6	36	28	35	0	0	0	0	0	0	0	47.46	0	0	11.8
2013	3	5	6	46	28	34	0	0	0	0	0	0	0	47.34	0	0	11.8
2013	3	5	6	56	28	34	0	0	0	0	0	0	0	47.23	0	0	11.8
2013	3	5	7	6	28	34	0	0	0	0	0	0	0	47.12	0	0	11.8
2013	3	5	7	16	28	35	0	0	0	0	0	0	0	47.05	0	0	12.2
2013	3	5	7	26	28	34	0	0	0	0	0	0	0	46.96	0	0	12.4
2013	3	5	7	36	28	34	0	0	0	0	0	0	0	46.92	0	0	12.8
2013	3	5	7	46	28	35	0	0	0	0	0	0	0	46.89	0	0	12.8
2013	3	5	7	56	28	35	0	0	0	0	0	0	0	46.89	0	0	13
2013	3	5	8	6	28	34	0	0	0	0	0	0	0	46.89	0	0	13
2013	3	5	8	16	28	35	0	0	0	0	0	0	0	46.92	0	0	13.2
2013	3	5	8	26	28	34	0	0	0	0	0	0	0	47.01	0	0	13.2
2013	3	5	8	36	28	35	0	0	0	0	0	0	0	47.14	0	0	13.4
2013	3	5	8	46	28	35	0	0	0	0	0	0	0	47.26	0	0	13.4
2013	3	5	8	56	28	35	0	0	0	0	0	0	0	47.43	0	0	13.4
2013	3	5	9	6	28	35	0	0	0	0	0	0	0	47.61	0	0	13.4
2013	3	5	9	16	28	34	0	0	0	0	0	0	0	47.84	0	0	13.6
2013	3	5	9	26	28	34	0	0	0	0	0	0	0	48.13	0	0	13.6
2013	3	5	9	36	28	35	0	0	0	0	0	0	0	48.36	0	0	13.6
2013	3	5	9	46	28	34	0	0	0	0	0	0	0	48.63	0	0	13.6
2013	3	5	9	56	28	34	0	0	0	0	0	0	0	48.96	0	0	13.6
2013	3	5	10	6	28	34	0	0	0	0	0	0	0	49.32	0	0	13.6
2013	3	5	10	16	28	34	0	0	0	0	0	0	0	49.91	0	0	13.6
2013	3	5	10	26	28	34	0	0	0	0	0	0	0	50.38	0	0	13.6
2013	3	5	10	36	28	33	0	0	0	0	0	0	0	50.85	0	0	13.6
2013	3	5	10	46	28	34	0	0	0	0	0	0	0	51.28	0	0	13.6
2013	3	5	10	56	28	34	0	0	0	0	0	0	0	51.69	0	0	13.6
2013	3	5	11	6	28	34	0	0	0	0	0	0	0	52.14	0	0	13.6
2013	3	5	11	16	28	35	0	0	0	0	0	0	0	52.56	0	0	13.6

Blackrock Return (0208)

Year	Month	Day	Hour	Minute	Second	Noise3	IceDetection	Heading	Pitch	Roll	StdDevHeading	StdDevPitch	StdDevRoll	Temperature	Pressure	StdDevPressure	Voltage
2013	3	5	11	26	28	35	0	0	0	0	0	0	0	53.01	0	0	13.6
2013	3	5	11	36	28	34	0	0	0	0	0	0	0	53.46	0	0	13.4
2013	3	5	11	46	28	34	0	0	0	0	0	0	0	53.87	0	0	13.4
2013	3	5	11	56	28	35	0	0	0	0	0	0	0	54.34	0	0	13.4
2013	3	5	12	6	28	34	0	0	0	0	0	0	0	54.79	0	0	13.2
2013	3	5	12	16	28	35	0	0	0	0	0	0	0	55.24	0	0	13.2
2013	3	5	12	26	28	34	0	0	0	0	0	0	0	55.69	0	0	13.2
2013	3	5	12	36	28	35	0	0	0	0	0	0	0	56.08	0	0	13.2
2013	3	5	12	46	28	35	0	0	0	0	0	0	0	56.53	0	0	13.4
2013	3	5	12	56	28	35	0	0	0	0	0	0	0	56.91	0	0	13.4
2013	3	5	13	6	28	34	0	0	0	0	0	0	0	57.31	0	0	13.4
2013	3	5	13	16	28	35	0	0	0	0	0	0	0	57.65	0	0	13.4
2013	3	5	13	26	28	35	0	0	0	0	0	0	0	58.01	0	0	13.4
2013	3	5	13	36	28	35	0	0	0	0	0	0	0	58.35	0	0	13.4
2013	3	5	13	46	28	35	0	0	0	0	0	0	0	58.64	0	0	13.4
2013	3	5	13	56	28	35	0	0	0	0	0	0	0	58.89	0	0	13.4
2013	3	5	14	6	28	35	0	0	0	0	0	0	0	59.13	0	0	13.4
2013	3	5	14	16	28	35	0	0	0	0	0	0	0	59.38	0	0	13.4
2013	3	5	14	26	28	35	0	0	0	0	0	0	0	59.56	0	0	13.2
2013	3	5	14	36	28	35	0	0	0	0	0	0	0	59.76	0	0	13.2
2013	3	5	14	46	28	35	0	0	0	0	0	0	0	59.88	0	0	13
2013	3	5	14	56	28	35	0	0	0	0	0	0	0	60.01	0	0	12.8
2013	3	5	15	6	28	35	0	0	0	0	0	0	0	60.1	0	0	12.6
2013	3	5	15	16	28	35	0	0	0	0	0	0	0	60.15	0	0	12.6
2013	3	5	15	26	28	35	0	0	0	0	0	0	0	60.21	0	0	12.4
2013	3	5	15	36	28	34	0	0	0	0	0	0	0	60.21	0	0	12.4
2013	3	5	15	46	28	34	0	0	0	0	0	0	0	60.17	0	0	12.4
2013	3	5	15	56	28	35	0	0	0	0	0	0	0	60.08	0	0	12.2
2013	3	5	16	6	28	35	0	0	0	0	0	0	0	59.99	0	0	12.2
2013	3	5	16	16	28	34	0	0	0	0	0	0	0	59.83	0	0	12.2
2013	3	5	16	26	28	34	0	0	0	0	0	0	0	59.63	0	0	12
2013	3	5	16	36	28	35	0	0	0	0	0	0	0	59.47	0	0	12
2013	3	5	16	46	28	35	0	0	0	0	0	0	0	59.22	0	0	12
2013	3	5	16	56	28	35	0	0	0	0	0	0	0	58.93	0	0	12
2013	3	5	17	6	28	35	0	0	0	0	0	0	0	58.66	0	0	12
2013	3	5	17	16	28	34	0	0	0	0	0	0	0	58.35	0	0	12
2013	3	5	17	26	28	34	0	0	0	0	0	0	0	58.05	0	0	12
2013	3	5	17	36	28	34	0	0	0	0	0	0	0	57.72	0	0	12
2013	3	5	17	46	28	34	0	0	0	0	0	0	0	57.38	0	0	12
2013	3	5	17	56	28	34	0	0	0	0	0	0	0	57.06	0	0	12
2013	3	5	18	6	28	34	0	0	0	0	0	0	0	56.73	0	0	11.8
2013	3	5	18	16	28	33	0	0	0	0	0	0	0	56.39	0	0	11.8
2013	3	5	18	26	28	34	0	0	0	0	0	0	0	56.08	0	0	12
2013	3	5	18	36	28	33	0	0	0	0	0	0	0	55.72	0	0	12
2013	3	5	18	46	28	33	0	0	0	0	0	0	0	55.42	0	0	12
2013	3	5	18	56	28	33	0	0	0	0	0	0	0	55.09	0	0	12

Blackrock Return (0208)

Year	Month	Day	Hour	Minute	Second	Noise3	IceDetection	Heading	Pitch	Roll	StdDevHeading	StdDevPitch	StdDevRoll	Temperature	Pressure	StdDevPressure	Voltage
2013	3	5	19	6	28	33	0	0	0	0	0	0	0	54.79	0	0	12
2013	3	5	19	16	28	33	0	0	0	0	0	0	0	54.52	0	0	12
2013	3	5	19	26	28	33	0	0	0	0	0	0	0	54.23	0	0	12
2013	3	5	19	36	28	34	0	0	0	0	0	0	0	53.96	0	0	12
2013	3	5	19	46	28	33	0	0	0	0	0	0	0	53.69	0	0	11.8
2013	3	5	19	56	28	34	0	0	0	0	0	0	0	53.42	0	0	11.8
2013	3	5	20	6	28	34	0	0	0	0	0	0	0	53.19	0	0	12
2013	3	5	20	16	28	34	0	0	0	0	0	0	0	52.95	0	0	11.8
2013	3	5	20	26	28	33	0	0	0	0	0	0	0	52.72	0	0	12
2013	3	5	20	36	28	34	0	0	0	0	0	0	0	52.52	0	0	11.8
2013	3	5	20	46	28	34	0	0	0	0	0	0	0	52.3	0	0	11.8
2013	3	5	20	56	28	33	0	0	0	0	0	0	0	52.12	0	0	11.8
2013	3	5	21	6	28	33	0	0	0	0	0	0	0	51.94	0	0	11.8
2013	3	5	21	16	28	33	0	0	0	0	0	0	0	51.8	0	0	11.8
2013	3	5	21	26	28	34	0	0	0	0	0	0	0	51.66	0	0	11.8
2013	3	5	21	36	28	34	0	0	0	0	0	0	0	51.51	0	0	11.8
2013	3	5	21	46	28	34	0	0	0	0	0	0	0	51.37	0	0	11.8
2013	3	5	21	56	28	33	0	0	0	0	0	0	0	51.24	0	0	11.8
2013	3	5	22	6	28	34	0	0	0	0	0	0	0	51.12	0	0	11.8
2013	3	5	22	16	28	34	0	0	0	0	0	0	0	51.01	0	0	11.8
2013	3	5	22	26	28	34	0	0	0	0	0	0	0	50.9	0	0	11.8
2013	3	5	22	36	28	34	0	0	0	0	0	0	0	50.79	0	0	11.8
2013	3	5	22	46	28	33	0	0	0	0	0	0	0	50.68	0	0	11.8
2013	3	5	22	56	28	34	0	0	0	0	0	0	0	50.59	0	0	11.8
2013	3	5	23	6	28	33	0	0	0	0	0	0	0	50.47	0	0	11.8
2013	3	5	23	16	28	33	0	0	0	0	0	0	0	50.38	0	0	11.8
2013	3	5	23	26	28	35	0	0	0	0	0	0	0	50.29	0	0	11.8
2013	3	5	23	36	28	34	0	0	0	0	0	0	0	50.2	0	0	11.8
2013	3	5	23	46	28	34	0	0	0	0	0	0	0	50.13	0	0	11.8
2013	3	5	23	56	28	34	0	0	0	0	0	0	0	50.04	0	0	11.8
2013	3	6	0	6	28	34	0	0	0	0	0	0	0	49.95	0	0	11.8
2013	3	6	0	16	28	34	0	0	0	0	0	0	0	49.84	0	0	11.8
2013	3	6	0	26	28	34	0	0	0	0	0	0	0	49.73	0	0	11.8
2013	3	6	0	36	28	35	0	0	0	0	0	0	0	49.66	0	0	11.8
2013	3	6	0	46	28	34	0	0	0	0	0	0	0	49.57	0	0	11.8
2013	3	6	0	56	28	35	0	0	0	0	0	0	0	49.5	0	0	11.8
2013	3	6	1	6	28	34	0	0	0	0	0	0	0	49.39	0	0	11.8
2013	3	6	1	16	28	34	0	0	0	0	0	0	0	49.32	0	0	11.8
2013	3	6	1	26	28	34	0	0	0	0	0	0	0	49.23	0	0	11.8
2013	3	6	1	36	28	34	0	0	0	0	0	0	0	49.12	0	0	11.8
2013	3	6	1	46	28	34	0	0	0	0	0	0	0	49.03	0	0	11.8
2013	3	6	1	56	28	34	0	0	0	0	0	0	0	48.92	0	0	11.8
2013	3	6	2	6	28	34	0	0	0	0	0	0	0	48.83	0	0	11.8
2013	3	6	2	16	28	34	0	0	0	0	0	0	0	48.7	0	0	11.6
2013	3	6	2	26	28	34	0	0	0	0	0	0	0	48.61	0	0	11.8
2013	3	6	2	36	28	34	0	0	0	0	0	0	0	48.51	0	0	11.8

Blackrock Return (0208)

Year	Month	Day	Hour	Minute	Second	Noise3	IceDetection	Heading	Pitch	Roll	StdDevHeading	StdDevPitch	StdDevRoll	Temperature	Pressure	StdDevPressure	Voltage
2013	3	6	2	46	28	35	0	0	0	0	0	0	0	48.42	0	0	11.8
2013	3	6	2	56	28	34	0	0	0	0	0	0	0	48.31	0	0	11.6
2013	3	6	3	6	28	35	0	0	0	0	0	0	0	48.2	0	0	11.6
2013	3	6	3	16	28	34	0	0	0	0	0	0	0	48.07	0	0	11.6
2013	3	6	3	26	28	35	0	0	0	0	0	0	0	47.97	0	0	11.6
2013	3	6	3	36	28	34	0	0	0	0	0	0	0	47.86	0	0	11.6
2013	3	6	3	46	28	34	0	0	0	0	0	0	0	47.75	0	0	11.6
2013	3	6	3	56	28	35	0	0	0	0	0	0	0	47.64	0	0	11.6
2013	3	6	4	6	28	34	0	0	0	0	0	0	0	47.52	0	0	11.6
2013	3	6	4	16	28	35	0	0	0	0	0	0	0	47.43	0	0	11.6
2013	3	6	4	26	28	35	0	0	0	0	0	0	0	47.32	0	0	11.6
2013	3	6	4	36	28	34	0	0	0	0	0	0	0	47.21	0	0	11.6
2013	3	6	4	46	28	35	0	0	0	0	0	0	0	47.14	0	0	11.6
2013	3	6	4	56	28	34	0	0	0	0	0	0	0	47.05	0	0	11.6
2013	3	6	5	6	28	34	0	0	0	0	0	0	0	46.94	0	0	11.6
2013	3	6	5	16	28	34	0	0	0	0	0	0	0	46.83	0	0	11.8
2013	3	6	5	26	28	34	0	0	0	0	0	0	0	46.76	0	0	11.8
2013	3	6	5	36	28	34	0	0	0	0	0	0	0	46.67	0	0	11.8
2013	3	6	5	46	28	35	0	0	0	0	0	0	0	46.6	0	0	11.8
2013	3	6	5	56	28	34	0	0	0	0	0	0	0	46.53	0	0	11.8
2013	3	6	6	6	28	35	0	0	0	0	0	0	0	46.44	0	0	11.8
2013	3	6	6	16	28	34	0	0	0	0	0	0	0	46.33	0	0	11.8
2013	3	6	6	26	28	35	0	0	0	0	0	0	0	46.2	0	0	11.8
2013	3	6	6	36	28	34	0	0	0	0	0	0	0	46.11	0	0	11.8
2013	3	6	6	46	28	35	0	0	0	0	0	0	0	46.04	0	0	11.8
2013	3	6	6	56	28	35	0	0	0	0	0	0	0	45.95	0	0	11.8
2013	3	6	7	6	28	34	0	0	0	0	0	0	0	45.88	0	0	11.8
2013	3	6	7	16	28	34	0	0	0	0	0	0	0	45.82	0	0	12.2
2013	3	6	7	26	28	34	0	0	0	0	0	0	0	45.77	0	0	12.6
2013	3	6	7	36	28	35	0	0	0	0	0	0	0	45.75	0	0	12.6
2013	3	6	7	46	28	34	0	0	0	0	0	0	0	45.7	0	0	12.8
2013	3	6	7	56	28	34	0	0	0	0	0	0	0	45.66	0	0	13
2013	3	6	8	6	28	34	0	0	0	0	0	0	0	45.66	0	0	13
2013	3	6	8	16	28	35	0	0	0	0	0	0	0	45.68	0	0	13
2013	3	6	8	26	28	35	0	0	0	0	0	0	0	45.73	0	0	13.2
2013	3	6	8	36	28	36	0	0	0	0	0	0	0	45.81	0	0	13.2
2013	3	6	8	46	28	35	0	0	0	0	0	0	0	45.93	0	0	13.2
2013	3	6	8	56	28	35	0	0	0	0	0	0	0	46.04	0	0	13.4
2013	3	6	9	6	28	34	0	0	0	0	0	0	0	46.22	0	0	13.4
2013	3	6	9	16	28	34	0	0	0	0	0	0	0	46.47	0	0	13.4
2013	3	6	9	26	28	35	0	0	0	0	0	0	0	46.76	0	0	13.6
2013	3	6	9	36	28	35	0	0	0	0	0	0	0	46.92	0	0	13.6
2013	3	6	9	46	28	34	0	0	0	0	0	0	0	47.17	0	0	13.6
2013	3	6	9	56	28	34	0	0	0	0	0	0	0	47.52	0	0	13.6
2013	3	6	10	6	28	35	0	0	0	0	0	0	0	47.88	0	0	13.6
2013	3	6	10	16	28	34	0	0	0	0	0	0	0	48.51	0	0	13.6

Blackrock Return (0208)

Year	Month	Day	Hour	Minute	Second	Noise3	IceDetection	Heading	Pitch	Roll	StdDevHeading	StdDevPitch	StdDevRoll	Temperature	Pressure	StdDevPressure	Voltage
2013	3	6	10	26	28	35	0	0	0	0	0	0	0	49.08	0	0	13.6
2013	3	6	10	36	28	34	0	0	0	0	0	0	0	49.55	0	0	13.6
2013	3	6	10	46	28	35	0	0	0	0	0	0	0	49.93	0	0	13.6
2013	3	6	10	56	28	35	0	0	0	0	0	0	0	50.45	0	0	13.6
2013	3	6	11	6	28	34	0	0	0	0	0	0	0	50.94	0	0	13.6
2013	3	6	11	16	28	34	0	0	0	0	0	0	0	51.31	0	0	13.6
2013	3	6	11	26	28	34	0	0	0	0	0	0	0	51.8	0	0	13.4
2013	3	6	11	36	28	34	0	0	0	0	0	0	0	52.11	0	0	13.2
2013	3	6	11	46	28	34	0	0	0	0	0	0	0	52.38	0	0	13
2013	3	6	11	56	28	35	0	0	0	0	0	0	0	52.66	0	0	13
2013	3	6	12	6	28	35	0	0	0	0	0	0	0	52.9	0	0	13
2013	3	6	12	16	28	35	0	0	0	0	0	0	0	53.08	0	0	12.8
2013	3	6	12	26	28	35	0	0	0	0	0	0	0	53.33	0	0	13
2013	3	6	12	36	28	35	0	0	0	0	0	0	0	53.53	0	0	13
2013	3	6	12	46	28	35	0	0	0	0	0	0	0	53.74	0	0	13
2013	3	6	12	56	28	35	0	0	0	0	0	0	0	53.96	0	0	13
2013	3	6	13	6	28	35	0	0	0	0	0	0	0	54.18	0	0	13
2013	3	6	13	16	28	35	0	0	0	0	0	0	0	54.37	0	0	13
2013	3	6	13	26	28	35	0	0	0	0	0	0	0	54.55	0	0	12.8
2013	3	6	13	36	28	35	0	0	0	0	0	0	0	54.73	0	0	13
2013	3	6	13	46	28	35	0	0	0	0	0	0	0	54.91	0	0	13
2013	3	6	13	56	28	35	0	0	0	0	0	0	0	55.15	0	0	13.6
2013	3	6	14	6	28	35	0	0	0	0	0	0	0	55.31	0	0	13.4
2013	3	6	14	16	28	35	0	0	0	0	0	0	0	55.51	0	0	13.6
2013	3	6	14	26	28	35	0	0	0	0	0	0	0	55.65	0	0	13.6
2013	3	6	14	36	28	35	0	0	0	0	0	0	0	55.81	0	0	13.6
2013	3	6	14	46	28	36	0	0	0	0	0	0	0	55.92	0	0	13.2
2013	3	6	14	56	28	35	0	0	0	0	0	0	0	56.12	0	0	13.4
2013	3	6	15	6	28	35	0	0	0	0	0	0	0	56.21	0	0	13.4
2013	3	6	15	16	28	35	0	0	0	0	0	0	0	56.3	0	0	12.8
2013	3	6	15	26	28	35	0	0	0	0	0	0	0	56.35	0	0	12.8
2013	3	6	15	36	28	35	0	0	0	0	0	0	0	56.39	0	0	12.6
2013	3	6	15	46	28	35	0	0	0	0	0	0	0	56.37	0	0	12.6
2013	3	6	15	56	28	36	0	0	0	0	0	0	0	56.26	0	0	12.4
2013	3	6	16	6	28	35	0	0	0	0	0	0	0	56.14	0	0	12.2
2013	3	6	16	16	28	35	0	0	0	0	0	0	0	55.99	0	0	12.2
2013	3	6	16	26	28	35	0	0	0	0	0	0	0	55.87	0	0	12.2
2013	3	6	16	36	28	35	0	0	0	0	0	0	0	55.76	0	0	12
2013	3	6	16	46	28	35	0	0	0	0	0	0	0	55.62	0	0	12
2013	3	6	16	56	28	35	0	0	0	0	0	0	0	55.45	0	0	12
2013	3	6	17	6	28	35	0	0	0	0	0	0	0	55.31	0	0	12
2013	3	6	17	16	28	36	0	0	0	0	0	0	0	55.18	0	0	12
2013	3	6	17	26	28	35	0	0	0	0	0	0	0	55.02	0	0	12
2013	3	6	17	36	28	35	0	0	0	0	0	0	0	54.84	0	0	12
2013	3	6	17	46	28	35	0	0	0	0	0	0	0	54.64	0	0	12
2013	3	6	17	56	28	34	0	0	0	0	0	0	0	54.46	0	0	12

Blackrock Return (0208)

Year	Month	Day	Hour	Minute	Second	Noise3	IceDetection	Heading	Pitch	Roll	StdDevHeading	StdDevPitch	StdDevRoll	Temperature	Pressure	StdDevPressure	Voltage
2013	3	6	18	6	28	34	0	0	0	0	0	0	0	54.28	0	0	12
2013	3	6	18	16	28	35	0	0	0	0	0	0	0	54.1	0	0	12
2013	3	6	18	26	28	34	0	0	0	0	0	0	0	53.91	0	0	12
2013	3	6	18	36	28	33	0	0	0	0	0	0	0	53.67	0	0	11.8
2013	3	6	18	46	28	34	0	0	0	0	0	0	0	53.44	0	0	11.8
2013	3	6	18	56	28	33	0	0	0	0	0	0	0	53.22	0	0	11.8
2013	3	6	19	6	28	33	0	0	0	0	0	0	0	53.02	0	0	11.8
2013	3	6	19	16	28	34	0	0	0	0	0	0	0	52.88	0	0	11.8
2013	3	6	19	26	28	33	0	0	0	0	0	0	0	52.68	0	0	11.8
2013	3	6	19	36	28	33	0	0	0	0	0	0	0	52.52	0	0	11.8
2013	3	6	19	46	28	34	0	0	0	0	0	0	0	52.36	0	0	11.8
2013	3	6	19	56	28	33	0	0	0	0	0	0	0	52.2	0	0	11.8
2013	3	6	20	6	28	34	0	0	0	0	0	0	0	52.05	0	0	11.8
2013	3	6	20	16	28	34	0	0	0	0	0	0	0	51.89	0	0	11.8
2013	3	6	20	26	28	33	0	0	0	0	0	0	0	51.73	0	0	11.8
2013	3	6	20	36	28	34	0	0	0	0	0	0	0	51.57	0	0	11.8
2013	3	6	20	46	28	34	0	0	0	0	0	0	0	51.42	0	0	11.8
2013	3	6	20	56	28	34	0	0	0	0	0	0	0	51.31	0	0	11.8
2013	3	6	21	6	28	34	0	0	0	0	0	0	0	51.19	0	0	11.8
2013	3	6	21	16	28	34	0	0	0	0	0	0	0	51.08	0	0	11.8
2013	3	6	21	26	28	33	0	0	0	0	0	0	0	50.95	0	0	11.8
2013	3	6	21	36	28	33	0	0	0	0	0	0	0	50.85	0	0	11.8
2013	3	6	21	46	28	35	0	0	0	0	0	0	0	50.76	0	0	11.8
2013	3	6	21	56	28	35	0	0	0	0	0	0	0	50.67	0	0	11.8
2013	3	6	22	6	28	34	0	0	0	0	0	0	0	50.58	0	0	11.8
2013	3	6	22	16	28	34	0	0	0	0	0	0	0	50.49	0	0	11.8
2013	3	6	22	26	28	34	0	0	0	0	0	0	0	50.41	0	0	11.8
2013	3	6	22	36	28	34	0	0	0	0	0	0	0	50.32	0	0	11.8
2013	3	6	22	46	28	34	0	0	0	0	0	0	0	50.27	0	0	11.8
2013	3	6	22	56	28	34	0	0	0	0	0	0	0	50.18	0	0	11.8
2013	3	6	23	6	28	34	0	0	0	0	0	0	0	50.09	0	0	11.8
2013	3	6	23	16	28	34	0	0	0	0	0	0	0	50	0	0	11.8
2013	3	6	23	26	28	34	0	0	0	0	0	0	0	49.91	0	0	11.8
2013	3	6	23	36	28	34	0	0	0	0	0	0	0	49.82	0	0	11.8
2013	3	6	23	46	28	34	0	0	0	0	0	0	0	49.73	0	0	11.8
2013	3	6	23	56	28	35	0	0	0	0	0	0	0	49.64	0	0	11.8
2013	3	7	0	6	28	34	0	0	0	0	0	0	0	49.55	0	0	11.8
2013	3	7	0	16	28	34	0	0	0	0	0	0	0	49.46	0	0	11.8
2013	3	7	0	26	28	34	0	0	0	0	0	0	0	49.35	0	0	11.8
2013	3	7	0	36	28	35	0	0	0	0	0	0	0	49.26	0	0	11.8
2013	3	7	0	46	28	34	0	0	0	0	0	0	0	49.15	0	0	11.8
2013	3	7	0	56	28	34	0	0	0	0	0	0	0	49.06	0	0	11.8
2013	3	7	1	6	28	34	0	0	0	0	0	0	0	48.97	0	0	11.8
2013	3	7	1	16	28	34	0	0	0	0	0	0	0	48.87	0	0	11.8
2013	3	7	1	26	28	34	0	0	0	0	0	0	0	48.76	0	0	11.8
2013	3	7	1	36	28	34	0	0	0	0	0	0	0	48.67	0	0	11.8

Blackrock Return (0208)

Year	Month	Day	Hour	Minute	Second	Noise3	IceDetection	Heading	Pitch	Roll	StdDevHeading	StdDevPitch	StdDevRoll	Temperature	Pressure	StdDevPressure	Voltage
2013	3	7	1	46	28	34	0	0	0	0	0	0	0	48.56	0	0	11.8
2013	3	7	1	56	28	34	0	0	0	0	0	0	0	48.45	0	0	11.8
2013	3	7	2	6	28	35	0	0	0	0	0	0	0	48.34	0	0	11.8
2013	3	7	2	16	28	35	0	0	0	0	0	0	0	48.24	0	0	11.8
2013	3	7	2	26	28	35	0	0	0	0	0	0	0	48.09	0	0	11.8
2013	3	7	2	36	28	34	0	0	0	0	0	0	0	47.97	0	0	11.8
2013	3	7	2	46	28	34	0	0	0	0	0	0	0	47.82	0	0	11.8
2013	3	7	2	56	28	35	0	0	0	0	0	0	0	47.66	0	0	11.8
2013	3	7	3	6	28	34	0	0	0	0	0	0	0	47.5	0	0	11.8
2013	3	7	3	16	28	34	0	0	0	0	0	0	0	47.37	0	0	11.8
2013	3	7	3	26	28	34	0	0	0	0	0	0	0	47.21	0	0	11.8
2013	3	7	3	36	28	35	0	0	0	0	0	0	0	47.08	0	0	11.6
2013	3	7	3	46	28	34	0	0	0	0	0	0	0	46.96	0	0	11.6
2013	3	7	3	56	28	35	0	0	0	0	0	0	0	46.81	0	0	11.6
2013	3	7	4	6	28	35	0	0	0	0	0	0	0	46.67	0	0	11.6
2013	3	7	4	16	28	35	0	0	0	0	0	0	0	46.54	0	0	11.6
2013	3	7	4	26	28	35	0	0	0	0	0	0	0	46.45	0	0	11.6
2013	3	7	4	36	28	34	0	0	0	0	0	0	0	46.31	0	0	11.6
2013	3	7	4	46	28	34	0	0	0	0	0	0	0	46.2	0	0	11.6
2013	3	7	4	56	28	34	0	0	0	0	0	0	0	46.09	0	0	11.6
2013	3	7	5	6	28	34	0	0	0	0	0	0	0	45.97	0	0	11.6
2013	3	7	5	16	28	35	0	0	0	0	0	0	0	45.88	0	0	11.6
2013	3	7	5	26	28	35	0	0	0	0	0	0	0	45.79	0	0	11.6
2013	3	7	5	36	28	35	0	0	0	0	0	0	0	45.68	0	0	11.6
2013	3	7	5	46	28	34	0	0	0	0	0	0	0	45.59	0	0	11.6
2013	3	7	5	56	28	34	0	0	0	0	0	0	0	45.52	0	0	11.6
2013	3	7	6	6	28	34	0	0	0	0	0	0	0	45.43	0	0	11.6
2013	3	7	6	16	28	35	0	0	0	0	0	0	0	45.36	0	0	11.6
2013	3	7	6	26	28	34	0	0	0	0	0	0	0	45.27	0	0	11.6
2013	3	7	6	36	28	34	0	0	0	0	0	0	0	45.23	0	0	11.6
2013	3	7	6	46	28	34	0	0	0	0	0	0	0	45.18	0	0	11.6
2013	3	7	6	56	28	34	0	0	0	0	0	0	0	45.12	0	0	11.6
2013	3	7	7	6	28	35	0	0	0	0	0	0	0	45.09	0	0	11.6
2013	3	7	7	16	28	35	0	0	0	0	0	0	0	45.05	0	0	11.6
2013	3	7	7	26	28	35	0	0	0	0	0	0	0	45.07	0	0	11.8
2013	3	7	7	36	28	34	0	0	0	0	0	0	0	45.07	0	0	11.8
2013	3	7	7	46	28	34	0	0	0	0	0	0	0	45.07	0	0	12
2013	3	7	7	56	28	34	0	0	0	0	0	0	0	45.07	0	0	12
2013	3	7	8	6	28	35	0	0	0	0	0	0	0	45.12	0	0	12
2013	3	7	8	16	28	36	0	0	0	0	0	0	0	45.14	0	0	12
2013	3	7	8	26	28	35	0	0	0	0	0	0	0	45.16	0	0	12
2013	3	7	8	36	28	34	0	0	0	0	0	0	0	45.23	0	0	12.2
2013	3	7	8	46	28	34	0	0	0	0	0	0	0	45.27	0	0	12.6
2013	3	7	8	56	28	35	0	0	0	0	0	0	0	45.34	0	0	13
2013	3	7	9	6	28	34	0	0	0	0	0	0	0	45.46	0	0	13.2
2013	3	7	9	16	28	35	0	0	0	0	0	0	0	45.72	0	0	13.4

Blackrock Return (0208)

Year	Month	Day	Hour	Minute	Second	Noise3	IceDetection	Heading	Pitch	Roll	StdDevHeading	StdDevPitch	StdDevRoll	Temperature	Pressure	StdDevPressure	Voltage
2013	3	7	9	26	28	35	0	0	0	0	0	0	0	45.82	0	0	12.8
2013	3	7	9	36	28	35	0	0	0	0	0	0	0	46	0	0	13.2
2013	3	7	9	46	28	35	0	0	0	0	0	0	0	46.2	0	0	13.4
2013	3	7	9	56	28	35	0	0	0	0	0	0	0	46.45	0	0	13.6
2013	3	7	10	6	28	35	0	0	0	0	0	0	0	46.72	0	0	13.6
2013	3	7	10	16	28	35	0	0	0	0	0	0	0	47.12	0	0	13.4
2013	3	7	10	26	28	35	0	0	0	0	0	0	0	47.48	0	0	13.4
2013	3	7	10	36	28	34	0	0	0	0	0	0	0	47.82	0	0	13.4
2013	3	7	10	46	28	35	0	0	0	0	0	0	0	48.11	0	0	13.4
2013	3	7	10	56	28	35	0	0	0	0	0	0	0	48.42	0	0	13.4
2013	3	7	11	6	28	35	0	0	0	0	0	0	0	48.79	0	0	13.6
2013	3	7	11	16	28	34	0	0	0	0	0	0	0	49.12	0	0	13.6
2013	3	7	11	26	28	34	0	0	0	0	0	0	0	49.44	0	0	13.4
2013	3	7	11	36	28	34	0	0	0	0	0	0	0	49.78	0	0	13.4
2013	3	7	11	46	28	34	0	0	0	0	0	0	0	50.07	0	0	13.2
2013	3	7	11	56	28	34	0	0	0	0	0	0	0	50.41	0	0	13.2
2013	3	7	12	6	28	35	0	0	0	0	0	0	0	50.72	0	0	13.2
2013	3	7	12	16	28	35	0	0	0	0	0	0	0	51.01	0	0	13.2
2013	3	7	12	26	28	34	0	0	0	0	0	0	0	51.3	0	0	13
2013	3	7	12	36	28	34	0	0	0	0	0	0	0	51.51	0	0	12.8
2013	3	7	12	46	28	35	0	0	0	0	0	0	0	51.71	0	0	12.8
2013	3	7	12	56	28	35	0	0	0	0	0	0	0	51.91	0	0	12.6
2013	3	7	13	6	28	35	0	0	0	0	0	0	0	52.11	0	0	12.6
2013	3	7	13	16	28	35	0	0	0	0	0	0	0	52.39	0	0	13.2
2013	3	7	13	26	28	35	0	0	0	0	0	0	0	52.63	0	0	13.2
2013	3	7	13	36	28	35	0	0	0	0	0	0	0	52.9	0	0	13.6
2013	3	7	13	46	28	35	0	0	0	0	0	0	0	53.15	0	0	13.4
2013	3	7	13	56	28	36	0	0	0	0	0	0	0	53.35	0	0	13
2013	3	7	14	6	28	35	0	0	0	0	0	0	0	53.58	0	0	13
2013	3	7	14	16	28	35	0	0	0	0	0	0	0	53.8	0	0	13
2013	3	7	14	26	28	35	0	0	0	0	0	0	0	54.01	0	0	13.2
2013	3	7	14	36	28	35	0	0	0	0	0	0	0	54.1	0	0	13
2013	3	7	14	46	28	35	0	0	0	0	0	0	0	54.21	0	0	12.8
2013	3	7	14	56	28	35	0	0	0	0	0	0	0	54.21	0	0	12.8
2013	3	7	15	6	28	35	0	0	0	0	0	0	0	54.23	0	0	12.6
2013	3	7	15	16	28	35	0	0	0	0	0	0	0	54.23	0	0	12.4
2013	3	7	15	26	28	36	0	0	0	0	0	0	0	54.18	0	0	12.4
2013	3	7	15	36	28	35	0	0	0	0	0	0	0	54.14	0	0	12.4
2013	3	7	15	46	28	36	0	0	0	0	0	0	0	54.18	0	0	12.6
2013	3	7	15	56	28	35	0	0	0	0	0	0	0	54.19	0	0	12.6
2013	3	7	16	6	28	35	0	0	0	0	0	0	0	54.09	0	0	12.4
2013	3	7	16	16	28	35	0	0	0	0	0	0	0	54.01	0	0	12.2
2013	3	7	16	26	28	36	0	0	0	0	0	0	0	53.87	0	0	12.2
2013	3	7	16	36	28	36	0	0	0	0	0	0	0	53.78	0	0	12.2
2013	3	7	16	46	28	35	0	0	0	0	0	0	0	53.64	0	0	12
2013	3	7	16	56	28	35	0	0	0	0	0	0	0	53.44	0	0	12

Blackrock Return (0208)

Year	Month	Day	Hour	Minute	Second	Noise3	IceDetection	Heading	Pitch	Roll	StdDevHeading	StdDevPitch	StdDevRoll	Temperature	Pressure	StdDevPressure	Voltage
2013	3	7	17	6	28	35	0	0	0	0	0	0	0	53.2	0	0	12
2013	3	7	17	16	28	35	0	0	0	0	0	0	0	52.95	0	0	12
2013	3	7	17	26	28	35	0	0	0	0	0	0	0	52.74	0	0	12
2013	3	7	17	36	28	35	0	0	0	0	0	0	0	52.56	0	0	12
2013	3	7	17	46	28	35	0	0	0	0	0	0	0	52.36	0	0	12
2013	3	7	17	56	28	34	0	0	0	0	0	0	0	52.14	0	0	12
2013	3	7	18	6	28	34	0	0	0	0	0	0	0	51.93	0	0	12
2013	3	7	18	16	28	34	0	0	0	0	0	0	0	51.76	0	0	12
2013	3	7	18	26	28	34	0	0	0	0	0	0	0	51.57	0	0	12
2013	3	7	18	36	28	34	0	0	0	0	0	0	0	51.39	0	0	12
2013	3	7	18	46	28	34	0	0	0	0	0	0	0	51.19	0	0	12
2013	3	7	18	56	28	35	0	0	0	0	0	0	0	51.03	0	0	12
2013	3	7	19	6	28	34	0	0	0	0	0	0	0	50.83	0	0	12
2013	3	7	19	16	28	34	0	0	0	0	0	0	0	50.68	0	0	12
2013	3	7	19	26	28	34	0	0	0	0	0	0	0	50.52	0	0	12
2013	3	7	19	36	28	34	0	0	0	0	0	0	0	50.38	0	0	12
2013	3	7	19	46	28	33	0	0	0	0	0	0	0	50.22	0	0	12
2013	3	7	19	56	28	34	0	0	0	0	0	0	0	50.07	0	0	12
2013	3	7	20	6	28	33	0	0	0	0	0	0	0	49.95	0	0	12
2013	3	7	20	16	28	34	0	0	0	0	0	0	0	49.84	0	0	11.8
2013	3	7	20	26	28	34	0	0	0	0	0	0	0	49.77	0	0	11.8
2013	3	7	20	36	28	34	0	0	0	0	0	0	0	49.69	0	0	11.8
2013	3	7	20	46	28	34	0	0	0	0	0	0	0	49.6	0	0	11.8
2013	3	7	20	56	28	34	0	0	0	0	0	0	0	49.5	0	0	11.8
2013	3	7	21	6	28	34	0	0	0	0	0	0	0	49.42	0	0	11.8
2013	3	7	21	16	28	34	0	0	0	0	0	0	0	49.32	0	0	11.8
2013	3	7	21	26	28	34	0	0	0	0	0	0	0	49.21	0	0	11.8
2013	3	7	21	36	28	34	0	0	0	0	0	0	0	49.1	0	0	11.8
2013	3	7	21	46	28	34	0	0	0	0	0	0	0	48.99	0	0	11.8
2013	3	7	21	56	28	34	0	0	0	0	0	0	0	48.92	0	0	11.8
2013	3	7	22	6	28	34	0	0	0	0	0	0	0	48.85	0	0	11.8
2013	3	7	22	16	28	34	0	0	0	0	0	0	0	48.78	0	0	11.8
2013	3	7	22	26	28	35	0	0	0	0	0	0	0	48.72	0	0	11.8
2013	3	7	22	36	28	35	0	0	0	0	0	0	0	48.67	0	0	11.8
2013	3	7	22	46	28	34	0	0	0	0	0	0	0	48.61	0	0	11.8
2013	3	7	22	56	28	34	0	0	0	0	0	0	0	48.54	0	0	11.8
2013	3	7	23	6	28	34	0	0	0	0	0	0	0	48.49	0	0	11.8
2013	3	7	23	16	28	34	0	0	0	0	0	0	0	48.42	0	0	11.8
2013	3	7	23	26	28	34	0	0	0	0	0	0	0	48.36	0	0	11.8
2013	3	7	23	36	28	34	0	0	0	0	0	0	0	48.33	0	0	11.8
2013	3	7	23	46	28	34	0	0	0	0	0	0	0	48.27	0	0	11.8
2013	3	7	23	56	28	35	0	0	0	0	0	0	0	48.2	0	0	11.8
2013	3	8	0	6	28	34	0	0	0	0	0	0	0	48.13	0	0	11.8
2013	3	8	0	16	28	34	0	0	0	0	0	0	0	48.06	0	0	11.8
2013	3	8	0	26	28	34	0	0	0	0	0	0	0	47.98	0	0	11.8
2013	3	8	0	36	28	34	0	0	0	0	0	0	0	47.91	0	0	11.8

Blackrock Return (0208)

Year	Month	Day	Hour	Minute	Second	Noise3	IceDetection	Heading	Pitch	Roll	StdDevHeading	StdDevPitch	StdDevRoll	Temperature	Pressure	StdDevPressure	Voltage
2013	3	8	0	46	28	34	0	0	0	0	0	0	0	47.82	0	0	11.8
2013	3	8	0	56	28	35	0	0	0	0	0	0	0	47.77	0	0	11.8
2013	3	8	1	6	28	35	0	0	0	0	0	0	0	47.7	0	0	11.6
2013	3	8	1	16	28	34	0	0	0	0	0	0	0	47.62	0	0	11.6
2013	3	8	1	26	28	34	0	0	0	0	0	0	0	47.53	0	0	11.6
2013	3	8	1	36	28	35	0	0	0	0	0	0	0	47.46	0	0	11.6
2013	3	8	1	46	28	34	0	0	0	0	0	0	0	47.37	0	0	11.6
2013	3	8	1	56	28	34	0	0	0	0	0	0	0	47.28	0	0	11.6
2013	3	8	2	6	28	34	0	0	0	0	0	0	0	47.17	0	0	11.6
2013	3	8	2	16	28	34	0	0	0	0	0	0	0	47.07	0	0	11.6
2013	3	8	2	26	28	34	0	0	0	0	0	0	0	46.96	0	0	11.6
2013	3	8	2	36	28	35	0	0	0	0	0	0	0	46.83	0	0	11.6
2013	3	8	2	46	28	35	0	0	0	0	0	0	0	46.72	0	0	11.6
2013	3	8	2	56	28	34	0	0	0	0	0	0	0	46.6	0	0	11.6
2013	3	8	3	6	28	35	0	0	0	0	0	0	0	46.47	0	0	11.6
2013	3	8	3	16	28	34	0	0	0	0	0	0	0	46.36	0	0	11.6
2013	3	8	3	26	28	35	0	0	0	0	0	0	0	46.24	0	0	11.6
2013	3	8	3	36	28	34	0	0	0	0	0	0	0	46.09	0	0	11.6
2013	3	8	3	46	28	34	0	0	0	0	0	0	0	45.97	0	0	11.6
2013	3	8	3	56	28	35	0	0	0	0	0	0	0	45.82	0	0	11.6
2013	3	8	4	6	28	35	0	0	0	0	0	0	0	45.7	0	0	11.6
2013	3	8	4	16	28	35	0	0	0	0	0	0	0	45.57	0	0	11.6
2013	3	8	4	26	28	34	0	0	0	0	0	0	0	45.45	0	0	11.6
2013	3	8	4	36	28	35	0	0	0	0	0	0	0	45.34	0	0	11.6
2013	3	8	4	46	28	35	0	0	0	0	0	0	0	45.19	0	0	11.6
2013	3	8	4	56	28	35	0	0	0	0	0	0	0	45.1	0	0	11.6
2013	3	8	5	6	28	35	0	0	0	0	0	0	0	45.01	0	0	11.6
2013	3	8	5	16	28	34	0	0	0	0	0	0	0	44.91	0	0	11.6
2013	3	8	5	26	28	35	0	0	0	0	0	0	0	44.8	0	0	11.6
2013	3	8	5	36	28	34	0	0	0	0	0	0	0	44.69	0	0	11.6
2013	3	8	5	46	28	35	0	0	0	0	0	0	0	44.6	0	0	11.6
2013	3	8	5	56	28	36	0	0	0	0	0	0	0	44.49	0	0	11.6
2013	3	8	6	6	28	35	0	0	0	0	0	0	0	44.4	0	0	11.6
2013	3	8	6	16	28	35	0	0	0	0	0	0	0	44.29	0	0	11.6
2013	3	8	6	26	28	35	0	0	0	0	0	0	0	44.22	0	0	11.6
2013	3	8	6	36	28	35	0	0	0	0	0	0	0	44.15	0	0	11.6
2013	3	8	6	46	28	35	0	0	0	0	0	0	0	44.11	0	0	11.6
2013	3	8	6	56	28	35	0	0	0	0	0	0	0	44.08	0	0	11.6
2013	3	8	7	6	28	34	0	0	0	0	0	0	0	44.04	0	0	11.8
2013	3	8	7	16	28	35	0	0	0	0	0	0	0	44.02	0	0	12
2013	3	8	7	26	28	35	0	0	0	0	0	0	0	44.01	0	0	11.8
2013	3	8	7	36	28	35	0	0	0	0	0	0	0	44.01	0	0	11.8
2013	3	8	7	46	28	35	0	0	0	0	0	0	0	44.02	0	0	11.8
2013	3	8	7	56	28	35	0	0	0	0	0	0	0	44.06	0	0	11.8
2013	3	8	8	6	28	35	0	0	0	0	0	0	0	44.08	0	0	11.8
2013	3	8	8	16	28	35	0	0	0	0	0	0	0	44.13	0	0	12

Blackrock Return (0208)

Year	Month	Day	Hour	Minute	Second	Noise3	IceDetection	Heading	Pitch	Roll	StdDevHeading	StdDevPitch	StdDevRoll	Temperature	Pressure	StdDevPressure	Voltage
2013	3	8	8	26	28	35	0	0	0	0	0	0	0	44.2	0	0	12.2
2013	3	8	8	36	28	35	0	0	0	0	0	0	0	44.29	0	0	12.4
2013	3	8	8	46	28	35	0	0	0	0	0	0	0	44.4	0	0	12.6
2013	3	8	8	56	28	35	0	0	0	0	0	0	0	44.56	0	0	12.8
2013	3	8	9	6	28	35	0	0	0	0	0	0	0	44.71	0	0	12.8
2013	3	8	9	16	28	35	0	0	0	0	0	0	0	44.91	0	0	12.8
2013	3	8	9	26	28	35	0	0	0	0	0	0	0	45.07	0	0	13
2013	3	8	9	36	28	34	0	0	0	0	0	0	0	45.21	0	0	13
2013	3	8	9	46	28	35	0	0	0	0	0	0	0	45.41	0	0	13.2
2013	3	8	9	56	28	35	0	0	0	0	0	0	0	45.63	0	0	13.2
2013	3	8	10	6	28	34	0	0	0	0	0	0	0	45.86	0	0	13.4
2013	3	8	10	16	28	35	0	0	0	0	0	0	0	46.17	0	0	13.2
2013	3	8	10	26	28	34	0	0	0	0	0	0	0	46.49	0	0	13.2
2013	3	8	10	36	28	35	0	0	0	0	0	0	0	46.76	0	0	13
2013	3	8	10	46	28	35	0	0	0	0	0	0	0	47.05	0	0	13
2013	3	8	10	56	28	34	0	0	0	0	0	0	0	47.61	0	0	13.8
2013	3	8	11	6	28	35	0	0	0	0	0	0	0	47.97	0	0	13.8
2013	3	8	11	16	28	34	0	0	0	0	0	0	0	48.27	0	0	13.6
2013	3	8	11	26	28	35	0	0	0	0	0	0	0	48.51	0	0	13.2
2013	3	8	11	36	28	35	0	0	0	0	0	0	0	48.76	0	0	13
2013	3	8	11	46	28	34	0	0	0	0	0	0	0	49.05	0	0	12.8
2013	3	8	11	56	28	35	0	0	0	0	0	0	0	49.57	0	0	13.4
2013	3	8	12	6	28	34	0	0	0	0	0	0	0	49.95	0	0	13.6
2013	3	8	12	16	28	35	0	0	0	0	0	0	0	50.14	0	0	13.2
2013	3	8	12	26	28	35	0	0	0	0	0	0	0	50.36	0	0	13
2013	3	8	12	36	28	34	0	0	0	0	0	0	0	50.67	0	0	13.2
2013	3	8	12	46	28	35	0	0	0	0	0	0	0	50.88	0	0	12.8
2013	3	8	12	56	28	35	0	0	0	0	0	0	0	51.22	0	0	13
2013	3	8	13	6	28	35	0	0	0	0	0	0	0	51.6	0	0	13.2
2013	3	8	13	16	28	35	0	0	0	0	0	0	0	51.93	0	0	13.4
2013	3	8	13	26	28	35	0	0	0	0	0	0	0	52.23	0	0	13.6
2013	3	8	13	36	28	35	0	0	0	0	0	0	0	52.54	0	0	13.4
2013	3	8	13	46	28	35	0	0	0	0	0	0	0	52.75	0	0	13
2013	3	8	13	56	28	35	0	0	0	0	0	0	0	53.08	0	0	13.2
2013	3	8	14	6	28	36	0	0	0	0	0	0	0	53.31	0	0	13
2013	3	8	14	16	28	35	0	0	0	0	0	0	0	53.51	0	0	12.8
2013	3	8	14	26	28	35	0	0	0	0	0	0	0	53.71	0	0	13
2013	3	8	14	36	28	35	0	0	0	0	0	0	0	53.92	0	0	13.2
2013	3	8	14	46	28	35	0	0	0	0	0	0	0	54.16	0	0	13.4
2013	3	8	14	56	28	35	0	0	0	0	0	0	0	54.3	0	0	13
2013	3	8	15	6	28	35	0	0	0	0	0	0	0	54.45	0	0	12.8
2013	3	8	15	16	28	35	0	0	0	0	0	0	0	54.61	0	0	12.6
2013	3	8	15	26	28	35	0	0	0	0	0	0	0	54.7	0	0	12.6
2013	3	8	15	36	28	35	0	0	0	0	0	0	0	54.82	0	0	12.6
2013	3	8	15	46	28	35	0	0	0	0	0	0	0	54.84	0	0	12.4
2013	3	8	15	56	28	36	0	0	0	0	0	0	0	54.81	0	0	12.4

Blackrock Return (0208)

Year	Month	Day	Hour	Minute	Second	Noise3	IceDetection	Heading	Pitch	Roll	StdDevHeading	StdDevPitch	StdDevRoll	Temperature	Pressure	StdDevPressure	Voltage
2013	3	8	16	6	28	35	0	0	0	0	0	0	0	54.75	0	0	12.4
2013	3	8	16	16	28	35	0	0	0	0	0	0	0	54.66	0	0	12.2
2013	3	8	16	26	28	35	0	0	0	0	0	0	0	54.59	0	0	12.2
2013	3	8	16	36	28	35	0	0	0	0	0	0	0	54.45	0	0	12.2
2013	3	8	16	46	28	36	0	0	0	0	0	0	0	54.3	0	0	12
2013	3	8	16	56	28	35	0	0	0	0	0	0	0	54.14	0	0	12
2013	3	8	17	6	28	36	0	0	0	0	0	0	0	53.96	0	0	12
2013	3	8	17	16	28	36	0	0	0	0	0	0	0	53.74	0	0	12
2013	3	8	17	26	28	35	0	0	0	0	0	0	0	53.51	0	0	12
2013	3	8	17	36	28	35	0	0	0	0	0	0	0	53.26	0	0	12
2013	3	8	17	46	28	35	0	0	0	0	0	0	0	53.01	0	0	12
2013	3	8	17	56	28	35	0	0	0	0	0	0	0	52.75	0	0	12
2013	3	8	18	6	28	35	0	0	0	0	0	0	0	52.5	0	0	12
2013	3	8	18	16	28	35	0	0	0	0	0	0	0	52.23	0	0	12
2013	3	8	18	26	28	35	0	0	0	0	0	0	0	51.93	0	0	12
2013	3	8	18	36	28	34	0	0	0	0	0	0	0	51.64	0	0	12
2013	3	8	18	46	28	34	0	0	0	0	0	0	0	51.31	0	0	12
2013	3	8	18	56	28	34	0	0	0	0	0	0	0	51.01	0	0	12
2013	3	8	19	6	28	34	0	0	0	0	0	0	0	50.7	0	0	12
2013	3	8	19	16	28	34	0	0	0	0	0	0	0	50.41	0	0	12
2013	3	8	19	26	28	34	0	0	0	0	0	0	0	50.13	0	0	12
2013	3	8	19	36	28	33	0	0	0	0	0	0	0	49.86	0	0	11.8
2013	3	8	19	46	28	34	0	0	0	0	0	0	0	49.59	0	0	11.8
2013	3	8	19	56	28	34	0	0	0	0	0	0	0	49.32	0	0	11.8
2013	3	8	20	6	28	35	0	0	0	0	0	0	0	49.06	0	0	11.8
2013	3	8	20	16	28	34	0	0	0	0	0	0	0	48.83	0	0	11.8
2013	3	8	20	26	28	35	0	0	0	0	0	0	0	48.61	0	0	11.8
2013	3	8	20	36	28	34	0	0	0	0	0	0	0	48.4	0	0	11.8
2013	3	8	20	46	28	34	0	0	0	0	0	0	0	48.16	0	0	11.8
2013	3	8	20	56	28	34	0	0	0	0	0	0	0	47.98	0	0	11.8
2013	3	8	21	6	28	34	0	0	0	0	0	0	0	47.8	0	0	11.8
2013	3	8	21	16	28	34	0	0	0	0	0	0	0	47.68	0	0	11.8
2013	3	8	21	26	28	33	0	0	0	0	0	0	0	47.5	0	0	11.8
2013	3	8	21	36	28	35	0	0	0	0	0	0	0	47.34	0	0	11.8
2013	3	8	21	46	28	35	0	0	0	0	0	0	0	47.16	0	0	11.8
2013	3	8	21	56	28	33	0	0	0	0	0	0	0	47.03	0	0	11.8
2013	3	8	22	6	28	34	0	0	0	0	0	0	0	46.9	0	0	11.8
2013	3	8	22	16	28	34	0	0	0	0	0	0	0	46.8	0	0	11.8
2013	3	8	22	26	28	34	0	0	0	0	0	0	0	46.72	0	0	11.8
2013	3	8	22	36	28	34	0	0	0	0	0	0	0	46.65	0	0	11.8
2013	3	8	22	46	28	34	0	0	0	0	0	0	0	46.6	0	0	11.8
2013	3	8	22	56	28	33	0	0	0	0	0	0	0	46.54	0	0	11.8
2013	3	8	23	6	28	35	0	0	0	0	0	0	0	46.45	0	0	11.8
2013	3	8	23	16	28	35	0	0	0	0	0	0	0	46.4	0	0	11.8
2013	3	8	23	26	28	35	0	0	0	0	0	0	0	46.31	0	0	11.8
2013	3	8	23	36	28	34	0	0	0	0	0	0	0	46.24	0	0	11.8

Blackrock Return (0208)

Year	Month	Day	Hour	Minute	Second	Noise3	IceDetection	Heading	Pitch	Roll	StdDevHeading	StdDevPitch	StdDevRoll	Temperature	Pressure	StdDevPressure	Voltage
2013	3	8	23	46	28	35	0	0	0	0	0	0	0	46.18	0	0	11.6
2013	3	8	23	56	28	34	0	0	0	0	0	0	0	46.13	0	0	11.6
2013	3	9	0	6	28	34	0	0	0	0	0	0	0	46.06	0	0	11.6
2013	3	9	0	16	28	34	0	0	0	0	0	0	0	46.02	0	0	11.6
2013	3	9	0	26	28	34	0	0	0	0	0	0	0	45.97	0	0	11.6
2013	3	9	0	36	28	34	0	0	0	0	0	0	0	45.91	0	0	11.6
2013	3	9	0	46	28	35	0	0	0	0	0	0	0	45.84	0	0	11.6
2013	3	9	0	56	28	35	0	0	0	0	0	0	0	45.81	0	0	11.6
2013	3	9	1	6	28	35	0	0	0	0	0	0	0	45.73	0	0	11.6
2013	3	9	1	16	28	34	0	0	0	0	0	0	0	45.68	0	0	11.6
2013	3	9	1	26	28	34	0	0	0	0	0	0	0	45.63	0	0	11.4
2013	3	9	1	36	28	35	0	0	0	0	0	0	0	45.57	0	0	11.6
2013	3	9	1	46	28	35	0	0	0	0	0	0	0	45.5	0	0	11.6
2013	3	9	1	56	28	35	0	0	0	0	0	0	0	45.41	0	0	11.6
2013	3	9	2	6	28	34	0	0	0	0	0	0	0	45.34	0	0	11.6
2013	3	9	2	16	28	34	0	0	0	0	0	0	0	45.23	0	0	11.6
2013	3	9	2	26	28	34	0	0	0	0	0	0	0	45.12	0	0	11.6
2013	3	9	2	36	28	35	0	0	0	0	0	0	0	45.01	0	0	11.6
2013	3	9	2	46	28	36	0	0	0	0	0	0	0	44.94	0	0	11.4
2013	3	9	2	56	28	35	0	0	0	0	0	0	0	44.85	0	0	11.4
2013	3	9	3	6	28	34	0	0	0	0	0	0	0	44.76	0	0	11.6
2013	3	9	3	16	28	34	0	0	0	0	0	0	0	44.65	0	0	11.6
2013	3	9	3	26	28	35	0	0	0	0	0	0	0	44.55	0	0	11.6
2013	3	9	3	36	28	35	0	0	0	0	0	0	0	44.44	0	0	11.6
2013	3	9	3	46	28	35	0	0	0	0	0	0	0	44.33	0	0	11.6
2013	3	9	3	56	28	35	0	0	0	0	0	0	0	44.2	0	0	11.6
2013	3	9	4	6	28	34	0	0	0	0	0	0	0	44.08	0	0	11.6
2013	3	9	4	16	28	36	0	0	0	0	0	0	0	43.95	0	0	11.6
2013	3	9	4	26	28	35	0	0	0	0	0	0	0	43.83	0	0	11.6
2013	3	9	4	36	28	34	0	0	0	0	0	0	0	43.7	0	0	11.6
2013	3	9	4	46	28	35	0	0	0	0	0	0	0	43.56	0	0	11.6
2013	3	9	4	56	28	35	0	0	0	0	0	0	0	43.41	0	0	11.6
2013	3	9	5	6	28	35	0	0	0	0	0	0	0	43.27	0	0	11.6
2013	3	9	5	16	28	35	0	0	0	0	0	0	0	43.12	0	0	11.6
2013	3	9	5	26	28	35	0	0	0	0	0	0	0	42.98	0	0	11.6
2013	3	9	5	36	28	35	0	0	0	0	0	0	0	42.85	0	0	11.6
2013	3	9	5	46	28	35	0	0	0	0	0	0	0	42.73	0	0	11.6
2013	3	9	5	56	28	35	0	0	0	0	0	0	0	42.6	0	0	11.6
2013	3	9	6	6	28	35	0	0	0	0	0	0	0	42.46	0	0	11.6
2013	3	9	6	16	28	35	0	0	0	0	0	0	0	42.33	0	0	11.6
2013	3	9	6	26	28	35	0	0	0	0	0	0	0	42.21	0	0	11.6
2013	3	9	6	36	28	35	0	0	0	0	0	0	0	42.12	0	0	11.6
2013	3	9	6	46	28	35	0	0	0	0	0	0	0	42.01	0	0	11.6
2013	3	9	6	56	28	35	0	0	0	0	0	0	0	41.9	0	0	11.6
2013	3	9	7	6	28	35	0	0	0	0	0	0	0	41.83	0	0	12
2013	3	9	7	16	28	36	0	0	0	0	0	0	0	41.72	0	0	12.2

Blackrock Return (0208)

Year	Month	Day	Hour	Minute	Second	Noise3	IceDetection	Heading	Pitch	Roll	StdDevHeading	StdDevPitch	StdDevRoll	Temperature	Pressure	StdDevPressure	Voltage
2013	3	9	7	26	28	34	0	0	0	0	0	0	0	41.67	0	0	12.4
2013	3	9	7	36	28	35	0	0	0	0	0	0	0	41.63	0	0	12.6
2013	3	9	7	46	28	35	0	0	0	0	0	0	0	41.59	0	0	12.8
2013	3	9	7	56	28	35	0	0	0	0	0	0	0	41.56	0	0	12.4
2013	3	9	8	6	28	35	0	0	0	0	0	0	0	41.5	0	0	12
2013	3	9	8	16	28	35	0	0	0	0	0	0	0	41.47	0	0	12
2013	3	9	8	26	28	35	0	0	0	0	0	0	0	41.43	0	0	12.4
2013	3	9	8	36	28	34	0	0	0	0	0	0	0	41.4	0	0	12.4
2013	3	9	8	46	28	35	0	0	0	0	0	0	0	41.41	0	0	12.4
2013	3	9	8	56	28	35	0	0	0	0	0	0	0	41.41	0	0	12.2
2013	3	9	9	6	28	36	0	0	0	0	0	0	0	41.4	0	0	12.4
2013	3	9	9	16	28	35	0	0	0	0	0	0	0	41.74	0	0	13.2
2013	3	9	9	26	28	35	0	0	0	0	0	0	0	41.92	0	0	13.4
2013	3	9	9	36	28	35	0	0	0	0	0	0	0	41.81	0	0	13.4
2013	3	9	9	46	28	35	0	0	0	0	0	0	0	41.97	0	0	13.6
2013	3	9	9	56	28	36	0	0	0	0	0	0	0	42.19	0	0	13.6
2013	3	9	10	6	28	36	0	0	0	0	0	0	0	42.49	0	0	13.6
2013	3	9	10	16	28	35	0	0	0	0	0	0	0	42.94	0	0	13.8
2013	3	9	10	26	28	35	0	0	0	0	0	0	0	43.75	0	0	13.8
2013	3	9	10	36	28	35	0	0	0	0	0	0	0	44.17	0	0	13.8
2013	3	9	10	46	28	35	0	0	0	0	0	0	0	44.6	0	0	13.8
2013	3	9	10	56	28	35	0	0	0	0	0	0	0	45.01	0	0	13.8
2013	3	9	11	6	28	35	0	0	0	0	0	0	0	45.43	0	0	13.8
2013	3	9	11	16	28	34	0	0	0	0	0	0	0	45.82	0	0	13.8
2013	3	9	11	26	28	35	0	0	0	0	0	0	0	46.24	0	0	13.8
2013	3	9	11	36	28	35	0	0	0	0	0	0	0	46.67	0	0	13.8
2013	3	9	11	46	28	35	0	0	0	0	0	0	0	47.12	0	0	13.8
2013	3	9	11	56	28	35	0	0	0	0	0	0	0	47.61	0	0	13.8
2013	3	9	12	6	28	35	0	0	0	0	0	0	0	47.86	0	0	13.4
2013	3	9	12	16	28	35	0	0	0	0	0	0	0	48.49	0	0	13.8
2013	3	9	12	26	28	35	0	0	0	0	0	0	0	49.01	0	0	13.8
2013	3	9	12	36	28	34	0	0	0	0	0	0	0	49.19	0	0	13
2013	3	9	12	46	28	35	0	0	0	0	0	0	0	49.71	0	0	13.6
2013	3	9	12	56	28	35	0	0	0	0	0	0	0	50.2	0	0	13.8
2013	3	9	13	6	28	35	0	0	0	0	0	0	0	50.54	0	0	13.4
2013	3	9	13	16	28	35	0	0	0	0	0	0	0	50.74	0	0	12.8
2013	3	9	13	26	28	35	0	0	0	0	0	0	0	50.94	0	0	12.6
2013	3	9	13	36	28	36	0	0	0	0	0	0	0	51.12	0	0	12.6
2013	3	9	13	46	28	36	0	0	0	0	0	0	0	51.33	0	0	13.2
2013	3	9	13	56	28	35	0	0	0	0	0	0	0	51.69	0	0	13.4
2013	3	9	14	6	28	34	0	0	0	0	0	0	0	51.98	0	0	13.4
2013	3	9	14	16	28	35	0	0	0	0	0	0	0	52.27	0	0	13.4
2013	3	9	14	26	28	36	0	0	0	0	0	0	0	52.52	0	0	13.2
2013	3	9	14	36	28	35	0	0	0	0	0	0	0	52.79	0	0	13.2
2013	3	9	14	46	28	35	0	0	0	0	0	0	0	53.1	0	0	13.2
2013	3	9	14	56	28	35	0	0	0	0	0	0	0	53.4	0	0	13

Blackrock Return (0208)

Year	Month	Day	Hour	Minute	Second	Noise3	IceDetection	Heading	Pitch	Roll	StdDevHeading	StdDevPitch	StdDevRoll	Temperature	Pressure	StdDevPressure	Voltage
2013	3	9	15	6	28	36	0	0	0	0	0	0	0	53.62	0	0	13
2013	3	9	15	16	28	36	0	0	0	0	0	0	0	53.74	0	0	12.8
2013	3	9	15	26	28	36	0	0	0	0	0	0	0	53.76	0	0	12.4
2013	3	9	15	36	28	35	0	0	0	0	0	0	0	53.78	0	0	12.4
2013	3	9	15	46	28	35	0	0	0	0	0	0	0	53.78	0	0	12.4
2013	3	9	15	56	28	35	0	0	0	0	0	0	0	53.76	0	0	12.4
2013	3	9	16	6	28	35	0	0	0	0	0	0	0	53.71	0	0	12.2
2013	3	9	16	16	28	35	0	0	0	0	0	0	0	53.6	0	0	12.2
2013	3	9	16	26	28	35	0	0	0	0	0	0	0	53.47	0	0	12.2
2013	3	9	16	36	28	35	0	0	0	0	0	0	0	53.33	0	0	12.2
2013	3	9	16	46	28	36	0	0	0	0	0	0	0	53.13	0	0	12.2
2013	3	9	16	56	28	35	0	0	0	0	0	0	0	52.93	0	0	12
2013	3	9	17	6	28	36	0	0	0	0	0	0	0	52.72	0	0	12
2013	3	9	17	16	28	35	0	0	0	0	0	0	0	52.43	0	0	12
2013	3	9	17	26	28	36	0	0	0	0	0	0	0	52.16	0	0	12
2013	3	9	17	36	28	35	0	0	0	0	0	0	0	51.87	0	0	12
2013	3	9	17	46	28	35	0	0	0	0	0	0	0	51.55	0	0	12
2013	3	9	17	56	28	35	0	0	0	0	0	0	0	51.22	0	0	12
2013	3	9	18	6	28	36	0	0	0	0	0	0	0	50.92	0	0	12
2013	3	9	18	16	28	35	0	0	0	0	0	0	0	50.59	0	0	12
2013	3	9	18	26	28	35	0	0	0	0	0	0	0	50.29	0	0	12
2013	3	9	18	36	28	35	0	0	0	0	0	0	0	49.96	0	0	12
2013	3	9	18	46	28	35	0	0	0	0	0	0	0	49.66	0	0	12
2013	3	9	18	56	28	35	0	0	0	0	0	0	0	49.35	0	0	12
2013	3	9	19	6	28	34	0	0	0	0	0	0	0	49.08	0	0	12
2013	3	9	19	16	28	34	0	0	0	0	0	0	0	48.79	0	0	12
2013	3	9	19	26	28	34	0	0	0	0	0	0	0	48.54	0	0	12
2013	3	9	19	36	28	34	0	0	0	0	0	0	0	48.24	0	0	12
2013	3	9	19	46	28	35	0	0	0	0	0	0	0	47.93	0	0	12
2013	3	9	19	56	28	34	0	0	0	0	0	0	0	47.66	0	0	12
2013	3	9	20	6	28	34	0	0	0	0	0	0	0	47.35	0	0	11.8
2013	3	9	20	16	28	35	0	0	0	0	0	0	0	47.08	0	0	12
2013	3	9	20	26	28	34	0	0	0	0	0	0	0	46.8	0	0	12
2013	3	9	20	36	28	35	0	0	0	0	0	0	0	46.54	0	0	11.8
2013	3	9	20	46	28	35	0	0	0	0	0	0	0	46.33	0	0	11.8
2013	3	9	20	56	28	34	0	0	0	0	0	0	0	46.13	0	0	11.8
2013	3	9	21	6	28	34	0	0	0	0	0	0	0	45.93	0	0	11.8
2013	3	9	21	16	28	35	0	0	0	0	0	0	0	45.75	0	0	11.8
2013	3	9	21	26	28	35	0	0	0	0	0	0	0	45.59	0	0	11.8
2013	3	9	21	36	28	35	0	0	0	0	0	0	0	45.45	0	0	11.8
2013	3	9	21	46	28	35	0	0	0	0	0	0	0	45.32	0	0	11.8
2013	3	9	21	56	28	34	0	0	0	0	0	0	0	45.18	0	0	11.8
2013	3	9	22	6	28	34	0	0	0	0	0	0	0	45.07	0	0	11.8
2013	3	9	22	16	28	35	0	0	0	0	0	0	0	44.96	0	0	11.8
2013	3	9	22	26	28	34	0	0	0	0	0	0	0	44.85	0	0	11.8
2013	3	9	22	36	28	34	0	0	0	0	0	0	0	44.76	0	0	11.8

Blackrock Return (0208)

Year	Month	Day	Hour	Minute	Second	Noise3	IceDetection	Heading	Pitch	Roll	StdDevHeading	StdDevPitch	StdDevRoll	Temperature	Pressure	StdDevPressure	Voltage
2013	3	9	22	46	28	35	0	0	0	0	0	0	0	44.69	0	0	11.8
2013	3	9	22	56	28	34	0	0	0	0	0	0	0	44.64	0	0	11.8
2013	3	9	23	6	28	34	0	0	0	0	0	0	0	44.58	0	0	11.8
2013	3	9	23	16	28	35	0	0	0	0	0	0	0	44.55	0	0	11.8
2013	3	9	23	26	28	35	0	0	0	0	0	0	0	44.47	0	0	11.8
2013	3	9	23	36	28	35	0	0	0	0	0	0	0	44.44	0	0	11.6
2013	3	9	23	46	28	35	0	0	0	0	0	0	0	44.37	0	0	11.6
2013	3	9	23	56	28	35	0	0	0	0	0	0	0	44.29	0	0	11.8
2013	3	10	0	6	28	35	0	0	0	0	0	0	0	44.24	0	0	11.8
2013	3	10	0	16	28	35	0	0	0	0	0	0	0	44.13	0	0	11.8
2013	3	10	0	26	28	35	0	0	0	0	0	0	0	44.04	0	0	11.8
2013	3	10	0	36	28	35	0	0	0	0	0	0	0	43.97	0	0	11.8
2013	3	10	0	46	28	35	0	0	0	0	0	0	0	43.9	0	0	11.8
2013	3	10	0	56	28	35	0	0	0	0	0	0	0	43.83	0	0	11.8
2013	3	10	1	6	28	36	0	0	0	0	0	0	0	43.75	0	0	11.8
2013	3	10	1	16	28	35	0	0	0	0	0	0	0	43.66	0	0	11.8
2013	3	10	1	26	28	35	0	0	0	0	0	0	0	43.59	0	0	11.8
2013	3	10	1	36	28	35	0	0	0	0	0	0	0	43.5	0	0	11.8
2013	3	10	1	46	28	35	0	0	0	0	0	0	0	43.41	0	0	11.8
2013	3	10	1	56	28	35	0	0	0	0	0	0	0	43.32	0	0	11.8
2013	3	10	2	6	28	35	0	0	0	0	0	0	0	43.23	0	0	11.6
2013	3	10	2	16	28	35	0	0	0	0	0	0	0	43.14	0	0	11.8
2013	3	10	2	26	28	35	0	0	0	0	0	0	0	43.07	0	0	11.6
2013	3	10	2	36	28	35	0	0	0	0	0	0	0	42.96	0	0	11.6
2013	3	10	2	46	28	35	0	0	0	0	0	0	0	42.89	0	0	11.6
2013	3	10	2	56	28	36	0	0	0	0	0	0	0	42.76	0	0	11.6
2013	3	10	3	6	28	35	0	0	0	0	0	0	0	42.64	0	0	11.6
2013	3	10	3	16	28	35	0	0	0	0	0	0	0	42.51	0	0	11.6
2013	3	10	3	26	28	35	0	0	0	0	0	0	0	42.39	0	0	11.6
2013	3	10	3	36	28	35	0	0	0	0	0	0	0	42.28	0	0	11.6
2013	3	10	3	46	28	34	0	0	0	0	0	0	0	42.13	0	0	11.6
2013	3	10	3	56	28	35	0	0	0	0	0	0	0	42.01	0	0	11.6
2013	3	10	4	6	28	36	0	0	0	0	0	0	0	41.86	0	0	11.6
2013	3	10	4	16	28	35	0	0	0	0	0	0	0	41.74	0	0	11.6
2013	3	10	4	26	28	35	0	0	0	0	0	0	0	41.58	0	0	11.6
2013	3	10	4	36	28	35	0	0	0	0	0	0	0	41.45	0	0	11.6
2013	3	10	4	46	28	35	0	0	0	0	0	0	0	41.29	0	0	11.6
2013	3	10	4	56	28	35	0	0	0	0	0	0	0	41.14	0	0	11.6
2013	3	10	5	6	28	35	0	0	0	0	0	0	0	40.98	0	0	11.6
2013	3	10	5	16	28	35	0	0	0	0	0	0	0	40.82	0	0	11.6
2013	3	10	5	26	28	36	0	0	0	0	0	0	0	40.64	0	0	11.6
2013	3	10	5	36	28	35	0	0	0	0	0	0	0	40.48	0	0	11.6
2013	3	10	5	46	28	35	0	0	0	0	0	0	0	40.33	0	0	11.6
2013	3	10	5	56	28	35	0	0	0	0	0	0	0	40.15	0	0	11.6
2013	3	10	6	6	28	35	0	0	0	0	0	0	0	40.01	0	0	11.6
2013	3	10	6	16	28	35	0	0	0	0	0	0	0	39.81	0	0	11.6

Blackrock Return (0208)

Year	Month	Day	Hour	Minute	Second	Noise3	IceDetection	Heading	Pitch	Roll	StdDevHeading	StdDevPitch	StdDevRoll	Temperature	Pressure	StdDevPressure	Voltage
2013	3	10	6	26	28	35	0	0	0	0	0	0	0	39.67	0	0	11.6
2013	3	10	6	36	28	35	0	0	0	0	0	0	0	39.51	0	0	11.6
2013	3	10	6	46	28	35	0	0	0	0	0	0	0	39.38	0	0	11.6
2013	3	10	6	56	28	35	0	0	0	0	0	0	0	39.2	0	0	11.6
2013	3	10	7	6	28	36	0	0	0	0	0	0	0	39.07	0	0	12.2
2013	3	10	7	16	28	35	0	0	0	0	0	0	0	38.97	0	0	12.4
2013	3	10	7	26	28	36	0	0	0	0	0	0	0	38.88	0	0	12.6
2013	3	10	7	36	28	36	0	0	0	0	0	0	0	38.82	0	0	12.8
2013	3	10	7	46	28	35	0	0	0	0	0	0	0	38.77	0	0	13
2013	3	10	7	56	28	36	0	0	0	0	0	0	0	38.73	0	0	13.2
2013	3	10	8	6	28	35	0	0	0	0	0	0	0	38.71	0	0	13.2
2013	3	10	8	16	28	36	0	0	0	0	0	0	0	38.8	0	0	13.2
2013	3	10	8	26	28	35	0	0	0	0	0	0	0	38.84	0	0	13.4
2013	3	10	8	36	28	36	0	0	0	0	0	0	0	38.95	0	0	13.4
2013	3	10	8	46	28	35	0	0	0	0	0	0	0	39.07	0	0	13.4
2013	3	10	8	56	28	35	0	0	0	0	0	0	0	39.25	0	0	13.6
2013	3	10	9	6	28	36	0	0	0	0	0	0	0	39.51	0	0	13.6
2013	3	10	9	16	28	35	0	0	0	0	0	0	0	40.06	0	0	13.6
2013	3	10	9	26	28	35	0	0	0	0	0	0	0	40.33	0	0	13.8
2013	3	10	9	36	28	35	0	0	0	0	0	0	0	40.32	0	0	13.8
2013	3	10	9	46	28	36	0	0	0	0	0	0	0	40.55	0	0	13.8
2013	3	10	9	56	28	36	0	0	0	0	0	0	0	40.86	0	0	13.8
2013	3	10	10	6	28	35	0	0	0	0	0	0	0	41.31	0	0	13.8
2013	3	10	10	16	28	35	0	0	0	0	0	0	0	41.74	0	0	13.8
2013	3	10	10	26	28	35	0	0	0	0	0	0	0	42.49	0	0	13.8
2013	3	10	10	36	28	36	0	0	0	0	0	0	0	43.05	0	0	13.8
2013	3	10	10	46	28	35	0	0	0	0	0	0	0	43.56	0	0	13.8
2013	3	10	10	56	28	35	0	0	0	0	0	0	0	44.08	0	0	13.8
2013	3	10	11	6	28	35	0	0	0	0	0	0	0	44.55	0	0	13.8
2013	3	10	11	16	28	34	0	0	0	0	0	0	0	45.05	0	0	13.8
2013	3	10	11	26	28	35	0	0	0	0	0	0	0	45.57	0	0	13.8
2013	3	10	11	36	28	34	0	0	0	0	0	0	0	46.08	0	0	13.8
2013	3	10	11	46	28	35	0	0	0	0	0	0	0	46.62	0	0	13.8
2013	3	10	11	56	28	35	0	0	0	0	0	0	0	47.14	0	0	13.8
2013	3	10	12	6	28	34	0	0	0	0	0	0	0	47.64	0	0	13.6
2013	3	10	12	16	28	36	0	0	0	0	0	0	0	48.2	0	0	13.8
2013	3	10	12	26	28	35	0	0	0	0	0	0	0	48.7	0	0	13.6
2013	3	10	12	36	28	35	0	0	0	0	0	0	0	49.28	0	0	13.6
2013	3	10	12	46	28	35	0	0	0	0	0	0	0	49.77	0	0	13.6
2013	3	10	12	56	28	35	0	0	0	0	0	0	0	50.27	0	0	13.6
2013	3	10	13	6	28	35	0	0	0	0	0	0	0	50.77	0	0	13.6
2013	3	10	13	16	28	36	0	0	0	0	0	0	0	51.33	0	0	13.6
2013	3	10	13	26	28	35	0	0	0	0	0	0	0	51.8	0	0	13.6
2013	3	10	13	36	28	35	0	0	0	0	0	0	0	52.29	0	0	13.6
2013	3	10	13	46	28	35	0	0	0	0	0	0	0	52.75	0	0	13.6
2013	3	10	13	56	28	35	0	0	0	0	0	0	0	53.2	0	0	13.6

Blackrock Return (0208)

Year	Month	Day	Hour	Minute	Second	Noise3	IceDetection	Heading	Pitch	Roll	StdDevHeading	StdDevPitch	StdDevRoll	Temperature	Pressure	StdDevPressure	Voltage
2013	3	10	14	6	28	35	0	0	0	0	0	0	0	53.64	0	0	13.4
2013	3	10	14	16	28	36	0	0	0	0	0	0	0	54.05	0	0	13.2
2013	3	10	14	26	28	35	0	0	0	0	0	0	0	54.5	0	0	13.2
2013	3	10	14	36	28	35	0	0	0	0	0	0	0	54.82	0	0	13.2
2013	3	10	14	46	28	36	0	0	0	0	0	0	0	55.15	0	0	13.2
2013	3	10	14	56	28	35	0	0	0	0	0	0	0	55.44	0	0	13
2013	3	10	15	6	28	36	0	0	0	0	0	0	0	55.69	0	0	12.8
2013	3	10	15	16	28	35	0	0	0	0	0	0	0	55.92	0	0	12.8
2013	3	10	15	26	28	35	0	0	0	0	0	0	0	56.12	0	0	12.6
2013	3	10	15	36	28	34	0	0	0	0	0	0	0	56.28	0	0	12.6
2013	3	10	15	46	28	36	0	0	0	0	0	0	0	56.43	0	0	12.6
2013	3	10	15	56	28	35	0	0	0	0	0	0	0	56.5	0	0	12.4
2013	3	10	16	6	28	35	0	0	0	0	0	0	0	56.52	0	0	12.4
2013	3	10	16	16	28	35	0	0	0	0	0	0	0	56.46	0	0	12.2
2013	3	10	16	26	28	36	0	0	0	0	0	0	0	56.43	0	0	12.2
2013	3	10	16	36	28	36	0	0	0	0	0	0	0	56.35	0	0	12.2
2013	3	10	16	46	28	35	0	0	0	0	0	0	0	56.25	0	0	12.2
2013	3	10	16	56	28	36	0	0	0	0	0	0	0	56.1	0	0	12.2
2013	3	10	17	6	28	35	0	0	0	0	0	0	0	55.96	0	0	12.2
2013	3	10	17	16	28	35	0	0	0	0	0	0	0	55.76	0	0	12.2
2013	3	10	17	26	28	36	0	0	0	0	0	0	0	55.54	0	0	12.2
2013	3	10	17	36	28	36	0	0	0	0	0	0	0	55.29	0	0	12.2
2013	3	10	17	46	28	36	0	0	0	0	0	0	0	55	0	0	12.2
2013	3	10	17	56	28	36	0	0	0	0	0	0	0	54.68	0	0	12
2013	3	10	18	6	28	36	0	0	0	0	0	0	0	54.37	0	0	12
2013	3	10	18	16	28	35	0	0	0	0	0	0	0	54.07	0	0	12
2013	3	10	18	26	28	35	0	0	0	0	0	0	0	53.78	0	0	12
2013	3	10	18	36	28	36	0	0	0	0	0	0	0	53.49	0	0	12
2013	3	10	18	46	28	36	0	0	0	0	0	0	0	53.2	0	0	12
2013	3	10	18	56	28	36	0	0	0	0	0	0	0	52.88	0	0	12
2013	3	10	19	6	28	36	0	0	0	0	0	0	0	52.61	0	0	12
2013	3	10	19	16	28	35	0	0	0	0	0	0	0	52.3	0	0	12
2013	3	10	19	26	28	35	0	0	0	0	0	0	0	52.02	0	0	12
2013	3	10	19	36	28	35	0	0	0	0	0	0	0	51.73	0	0	12
2013	3	10	19	46	28	35	0	0	0	0	0	0	0	51.46	0	0	12
2013	3	10	19	56	28	35	0	0	0	0	0	0	0	51.21	0	0	12
2013	3	10	20	6	28	35	0	0	0	0	0	0	0	51.01	0	0	12
2013	3	10	20	16	28	35	0	0	0	0	0	0	0	50.77	0	0	12
2013	3	10	20	26	28	34	0	0	0	0	0	0	0	50.58	0	0	12
2013	3	10	20	36	28	34	0	0	0	0	0	0	0	50.4	0	0	12
2013	3	10	20	46	28	34	0	0	0	0	0	0	0	50.25	0	0	12
2013	3	10	20	56	28	34	0	0	0	0	0	0	0	50.09	0	0	12
2013	3	10	21	6	28	34	0	0	0	0	0	0	0	49.95	0	0	12
2013	3	10	21	16	28	34	0	0	0	0	0	0	0	49.78	0	0	12
2013	3	10	21	26	28	33	0	0	0	0	0	0	0	49.66	0	0	12
2013	3	10	21	36	28	35	0	0	0	0	0	0	0	49.55	0	0	12

Blackrock Return (0208)

Year	Month	Day	Hour	Minute	Second	Noise3	IceDetection	Heading	Pitch	Roll	StdDevHeading	StdDevPitch	StdDevRoll	Temperature	Pressure	StdDevPressure	Voltage
2013	3	10	21	46	28	34	0	0	0	0	0	0	0	49.44	0	0	12
2013	3	10	21	56	28	34	0	0	0	0	0	0	0	49.35	0	0	12
2013	3	10	22	6	28	35	0	0	0	0	0	0	0	49.26	0	0	11.8
2013	3	10	22	16	28	34	0	0	0	0	0	0	0	49.15	0	0	12
2013	3	10	22	26	28	33	0	0	0	0	0	0	0	49.08	0	0	12
2013	3	10	22	36	28	34	0	0	0	0	0	0	0	49.01	0	0	12
2013	3	10	22	46	28	35	0	0	0	0	0	0	0	48.94	0	0	12
2013	3	10	22	56	28	34	0	0	0	0	0	0	0	48.88	0	0	11.8
2013	3	10	23	6	28	34	0	0	0	0	0	0	0	48.83	0	0	11.8
2013	3	10	23	16	28	34	0	0	0	0	0	0	0	48.78	0	0	11.8
2013	3	10	23	26	28	34	0	0	0	0	0	0	0	48.74	0	0	11.8
2013	3	10	23	36	28	35	0	0	0	0	0	0	0	48.69	0	0	11.8
2013	3	10	23	46	28	34	0	0	0	0	0	0	0	48.65	0	0	11.8
2013	3	10	23	56	28	34	0	0	0	0	0	0	0	48.63	0	0	11.8
2013	3	11	0	6	28	34	0	0	0	0	0	0	0	48.58	0	0	11.8
2013	3	11	0	16	28	34	0	0	0	0	0	0	0	48.54	0	0	11.8
2013	3	11	0	26	28	35	0	0	0	0	0	0	0	48.49	0	0	11.8
2013	3	11	0	36	28	34	0	0	0	0	0	0	0	48.43	0	0	11.8
2013	3	11	0	46	28	35	0	0	0	0	0	0	0	48.4	0	0	11.8
2013	3	11	0	56	28	34	0	0	0	0	0	0	0	48.34	0	0	11.8
2013	3	11	1	6	28	33	0	0	0	0	0	0	0	48.31	0	0	11.8
2013	3	11	1	16	28	34	0	0	0	0	0	0	0	48.25	0	0	11.8
2013	3	11	1	26	28	34	0	0	0	0	0	0	0	48.2	0	0	11.8
2013	3	11	1	36	28	34	0	0	0	0	0	0	0	48.13	0	0	11.8
2013	3	11	1	46	28	34	0	0	0	0	0	0	0	48.07	0	0	11.8
2013	3	11	1	56	28	34	0	0	0	0	0	0	0	48	0	0	11.8
2013	3	11	2	6	28	35	0	0	0	0	0	0	0	47.93	0	0	11.8
2013	3	11	2	16	28	34	0	0	0	0	0	0	0	47.86	0	0	11.8
2013	3	11	2	26	28	35	0	0	0	0	0	0	0	47.77	0	0	11.8
2013	3	11	2	36	28	34	0	0	0	0	0	0	0	47.68	0	0	11.8
2013	3	11	2	46	28	34	0	0	0	0	0	0	0	47.61	0	0	11.8
2013	3	11	2	56	28	35	0	0	0	0	0	0	0	47.48	0	0	11.8
2013	3	11	3	6	28	35	0	0	0	0	0	0	0	47.41	0	0	11.8
2013	3	11	3	16	28	34	0	0	0	0	0	0	0	47.28	0	0	11.8
2013	3	11	3	26	28	34	0	0	0	0	0	0	0	47.16	0	0	11.8
2013	3	11	3	36	28	34	0	0	0	0	0	0	0	47.03	0	0	11.8
2013	3	11	3	46	28	34	0	0	0	0	0	0	0	46.89	0	0	11.8
2013	3	11	3	56	28	34	0	0	0	0	0	0	0	46.74	0	0	11.8
2013	3	11	4	6	28	34	0	0	0	0	0	0	0	46.6	0	0	11.6
2013	3	11	4	16	28	34	0	0	0	0	0	0	0	46.47	0	0	11.8
2013	3	11	4	26	28	34	0	0	0	0	0	0	0	46.31	0	0	11.8
2013	3	11	4	36	28	34	0	0	0	0	0	0	0	46.15	0	0	11.8
2013	3	11	4	46	28	35	0	0	0	0	0	0	0	46	0	0	11.8
2013	3	11	4	56	28	34	0	0	0	0	0	0	0	45.84	0	0	11.8
2013	3	11	5	6	28	35	0	0	0	0	0	0	0	45.7	0	0	11.6
2013	3	11	5	16	28	34	0	0	0	0	0	0	0	45.54	0	0	11.8

Blackrock Return (0208)

Year	Month	Day	Hour	Minute	Second	Noise3	IceDetection	Heading	Pitch	Roll	StdDevHeading	StdDevPitch	StdDevRoll	Temperature	Pressure	StdDevPressure	Voltage
2013	3	11	5	26	28	34	0	0	0	0	0	0	0	45.37	0	0	11.8
2013	3	11	5	36	28	35	0	0	0	0	0	0	0	45.23	0	0	11.8
2013	3	11	5	46	28	34	0	0	0	0	0	0	0	45.05	0	0	11.8
2013	3	11	5	56	28	35	0	0	0	0	0	0	0	44.87	0	0	11.8
2013	3	11	6	6	28	35	0	0	0	0	0	0	0	44.71	0	0	11.6
2013	3	11	6	16	28	34	0	0	0	0	0	0	0	44.53	0	0	11.8
2013	3	11	6	26	28	35	0	0	0	0	0	0	0	44.37	0	0	11.8
2013	3	11	6	36	28	34	0	0	0	0	0	0	0	44.22	0	0	11.8
2013	3	11	6	46	28	34	0	0	0	0	0	0	0	44.08	0	0	11.8
2013	3	11	6	56	28	35	0	0	0	0	0	0	0	43.92	0	0	11.8
2013	3	11	7	6	28	35	0	0	0	0	0	0	0	43.77	0	0	12.2
2013	3	11	7	16	28	34	0	0	0	0	0	0	0	43.65	0	0	12.4
2013	3	11	7	26	28	35	0	0	0	0	0	0	0	43.54	0	0	12.8
2013	3	11	7	36	28	35	0	0	0	0	0	0	0	43.45	0	0	13
2013	3	11	7	46	28	34	0	0	0	0	0	0	0	43.41	0	0	13
2013	3	11	7	56	28	35	0	0	0	0	0	0	0	43.36	0	0	13.2
2013	3	11	8	6	28	35	0	0	0	0	0	0	0	43.34	0	0	13.2
2013	3	11	8	16	28	35	0	0	0	0	0	0	0	43.36	0	0	13.4
2013	3	11	8	26	28	34	0	0	0	0	0	0	0	43.39	0	0	13.4
2013	3	11	8	36	28	35	0	0	0	0	0	0	0	43.45	0	0	13.6
2013	3	11	8	46	28	34	0	0	0	0	0	0	0	43.56	0	0	13.6
2013	3	11	8	56	28	35	0	0	0	0	0	0	0	43.72	0	0	13.6
2013	3	11	9	6	28	35	0	0	0	0	0	0	0	43.9	0	0	13.8
2013	3	11	9	16	28	35	0	0	0	0	0	0	0	44.47	0	0	13.8
2013	3	11	9	26	28	35	0	0	0	0	0	0	0	44.71	0	0	13.8
2013	3	11	9	36	28	35	0	0	0	0	0	0	0	44.67	0	0	13.8
2013	3	11	9	46	28	35	0	0	0	0	0	0	0	44.91	0	0	13.8
2013	3	11	9	56	28	35	0	0	0	0	0	0	0	45.19	0	0	13.8
2013	3	11	10	6	28	35	0	0	0	0	0	0	0	45.54	0	0	13.6
2013	3	11	10	16	28	35	0	0	0	0	0	0	0	45.86	0	0	13.6
2013	3	11	10	26	28	34	0	0	0	0	0	0	0	46.38	0	0	13.6
2013	3	11	10	36	28	35	0	0	0	0	0	0	0	46.83	0	0	13.6
2013	3	11	10	46	28	35	0	0	0	0	0	0	0	47.17	0	0	13.6
2013	3	11	10	56	28	34	0	0	0	0	0	0	0	47.34	0	0	13.2
2013	3	11	11	6	28	35	0	0	0	0	0	0	0	47.68	0	0	13.2
2013	3	11	11	16	28	35	0	0	0	0	0	0	0	47.79	0	0	12.8
2013	3	11	11	26	28	34	0	0	0	0	0	0	0	48.16	0	0	13.2
2013	3	11	11	36	28	35	0	0	0	0	0	0	0	48.6	0	0	13.6
2013	3	11	11	46	28	35	0	0	0	0	0	0	0	48.85	0	0	13.6
2013	3	11	11	56	28	34	0	0	0	0	0	0	0	49.26	0	0	13.6
2013	3	11	12	6	28	35	0	0	0	0	0	0	0	49.62	0	0	13.6
2013	3	11	12	16	28	35	0	0	0	0	0	0	0	50.11	0	0	13.6
2013	3	11	12	26	28	34	0	0	0	0	0	0	0	50.49	0	0	13.6
2013	3	11	12	36	28	34	0	0	0	0	0	0	0	50.85	0	0	13.6
2013	3	11	12	46	28	35	0	0	0	0	0	0	0	51.28	0	0	13.6
2013	3	11	12	56	28	35	0	0	0	0	0	0	0	51.64	0	0	13.4

Blackrock Return (0208)

Year	Month	Day	Hour	Minute	Second	Noise3	IceDetection	Heading	Pitch	Roll	StdDevHeading	StdDevPitch	StdDevRoll	Temperature	Pressure	StdDevPressure	Voltage
2013	3	11	13	6	28	35	0	0	0	0	0	0	0	52.03	0	0	13.4
2013	3	11	13	16	28	35	0	0	0	0	0	0	0	52.39	0	0	13.4
2013	3	11	13	26	28	34	0	0	0	0	0	0	0	52.77	0	0	13.4
2013	3	11	13	36	28	35	0	0	0	0	0	0	0	53.11	0	0	13.4
2013	3	11	13	46	28	35	0	0	0	0	0	0	0	53.47	0	0	13.4
2013	3	11	13	56	28	35	0	0	0	0	0	0	0	53.8	0	0	13.4
2013	3	11	14	6	28	35	0	0	0	0	0	0	0	54.14	0	0	13.4
2013	3	11	14	16	28	35	0	0	0	0	0	0	0	54.45	0	0	13.4
2013	3	11	14	26	28	36	0	0	0	0	0	0	0	54.75	0	0	13.2
2013	3	11	14	36	28	35	0	0	0	0	0	0	0	55.04	0	0	13.2
2013	3	11	14	46	28	36	0	0	0	0	0	0	0	55.29	0	0	13
2013	3	11	14	56	28	35	0	0	0	0	0	0	0	55.56	0	0	13
2013	3	11	15	6	28	36	0	0	0	0	0	0	0	55.8	0	0	12.8
2013	3	11	15	16	28	35	0	0	0	0	0	0	0	55.99	0	0	12.8
2013	3	11	15	26	28	35	0	0	0	0	0	0	0	56.19	0	0	12.6
2013	3	11	15	36	28	36	0	0	0	0	0	0	0	56.35	0	0	12.6
2013	3	11	15	46	28	35	0	0	0	0	0	0	0	56.52	0	0	12.4
2013	3	11	15	56	28	36	0	0	0	0	0	0	0	56.62	0	0	12.4
2013	3	11	16	6	28	35	0	0	0	0	0	0	0	56.68	0	0	12.2
2013	3	11	16	16	28	36	0	0	0	0	0	0	0	56.73	0	0	12.2
2013	3	11	16	26	28	36	0	0	0	0	0	0	0	56.77	0	0	12.2
2013	3	11	16	36	28	36	0	0	0	0	0	0	0	56.75	0	0	12.2
2013	3	11	16	46	28	36	0	0	0	0	0	0	0	56.7	0	0	12.2
2013	3	11	16	56	28	35	0	0	0	0	0	0	0	56.62	0	0	12.2
2013	3	11	17	6	28	35	0	0	0	0	0	0	0	56.55	0	0	12.2
2013	3	11	17	16	28	35	0	0	0	0	0	0	0	56.41	0	0	12.2
2013	3	11	17	26	28	35	0	0	0	0	0	0	0	56.26	0	0	12.2
2013	3	11	17	36	28	35	0	0	0	0	0	0	0	56.1	0	0	12.2
2013	3	11	17	46	28	35	0	0	0	0	0	0	0	55.92	0	0	12
2013	3	11	17	56	28	35	0	0	0	0	0	0	0	55.74	0	0	12
2013	3	11	18	6	28	36	0	0	0	0	0	0	0	55.58	0	0	12
2013	3	11	18	16	28	36	0	0	0	0	0	0	0	55.4	0	0	12
2013	3	11	18	26	28	36	0	0	0	0	0	0	0	55.22	0	0	12
2013	3	11	18	36	28	35	0	0	0	0	0	0	0	55.02	0	0	12
2013	3	11	18	46	28	35	0	0	0	0	0	0	0	54.81	0	0	12
2013	3	11	18	56	28	36	0	0	0	0	0	0	0	54.61	0	0	12
2013	3	11	19	6	28	35	0	0	0	0	0	0	0	54.39	0	0	12
2013	3	11	19	16	28	35	0	0	0	0	0	0	0	54.18	0	0	12
2013	3	11	19	26	28	35	0	0	0	0	0	0	0	53.98	0	0	12
2013	3	11	19	36	28	34	0	0	0	0	0	0	0	53.76	0	0	12
2013	3	11	19	46	28	35	0	0	0	0	0	0	0	53.56	0	0	12
2013	3	11	19	56	28	35	0	0	0	0	0	0	0	53.38	0	0	12
2013	3	11	20	6	28	32	0	0	0	0	0	0	0	53.17	0	0	12
2013	3	11	20	16	28	33	0	0	0	0	0	0	0	52.97	0	0	12
2013	3	11	20	26	28	34	0	0	0	0	0	0	0	52.79	0	0	12
2013	3	11	20	36	28	34	0	0	0	0	0	0	0	52.57	0	0	12

Blackrock Return (0208)

Year	Month	Day	Hour	Minute	Second	Noise3	IceDetection	Heading	Pitch	Roll	StdDevHeading	StdDevPitch	StdDevRoll	Temperature	Pressure	StdDevPressure	Voltage
2013	3	11	20	46	28	34	0	0	0	0	0	0	0	52.41	0	0	12
2013	3	11	20	56	28	34	0	0	0	0	0	0	0	52.25	0	0	12
2013	3	11	21	6	28	34	0	0	0	0	0	0	0	52.09	0	0	12
2013	3	11	21	16	28	34	0	0	0	0	0	0	0	51.94	0	0	12
2013	3	11	21	26	28	34	0	0	0	0	0	0	0	51.78	0	0	12
2013	3	11	21	36	28	34	0	0	0	0	0	0	0	51.64	0	0	12
2013	3	11	21	46	28	34	0	0	0	0	0	0	0	51.51	0	0	12
2013	3	11	21	56	28	33	0	0	0	0	0	0	0	51.37	0	0	12
2013	3	11	22	6	28	33	0	0	0	0	0	0	0	51.24	0	0	11.8
2013	3	11	22	16	28	34	0	0	0	0	0	0	0	51.12	0	0	12
2013	3	11	22	26	28	35	0	0	0	0	0	0	0	50.99	0	0	12
2013	3	11	22	36	28	34	0	0	0	0	0	0	0	50.88	0	0	11.8
2013	3	11	22	46	28	34	0	0	0	0	0	0	0	50.77	0	0	11.8
2013	3	11	22	56	28	34	0	0	0	0	0	0	0	50.67	0	0	11.8
2013	3	11	23	6	28	34	0	0	0	0	0	0	0	50.56	0	0	11.8
2013	3	11	23	16	28	34	0	0	0	0	0	0	0	50.43	0	0	11.8
2013	3	11	23	26	28	34	0	0	0	0	0	0	0	50.34	0	0	11.8
2013	3	11	23	36	28	34	0	0	0	0	0	0	0	50.22	0	0	11.8
2013	3	11	23	46	28	33	0	0	0	0	0	0	0	50.09	0	0	11.8
2013	3	11	23	56	28	34	0	0	0	0	0	0	0	49.98	0	0	11.8
2013	3	12	0	6	28	34	0	0	0	0	0	0	0	49.84	0	0	11.8
2013	3	12	0	16	28	34	0	0	0	0	0	0	0	49.71	0	0	11.8
2013	3	12	0	26	28	34	0	0	0	0	0	0	0	49.6	0	0	11.8
2013	3	12	0	36	28	34	0	0	0	0	0	0	0	49.5	0	0	11.8
2013	3	12	0	46	28	34	0	0	0	0	0	0	0	49.37	0	0	11.8
2013	3	12	0	56	28	35	0	0	0	0	0	0	0	49.24	0	0	11.8
2013	3	12	1	6	28	34	0	0	0	0	0	0	0	49.12	0	0	11.8
2013	3	12	1	16	28	34	0	0	0	0	0	0	0	49.03	0	0	11.8
2013	3	12	1	26	28	34	0	0	0	0	0	0	0	48.92	0	0	11.8
2013	3	12	1	36	28	34	0	0	0	0	0	0	0	48.81	0	0	11.8
2013	3	12	1	46	28	34	0	0	0	0	0	0	0	48.72	0	0	11.8
2013	3	12	1	56	28	34	0	0	0	0	0	0	0	48.61	0	0	11.8
2013	3	12	2	6	28	34	0	0	0	0	0	0	0	48.52	0	0	11.8
2013	3	12	2	16	28	34	0	0	0	0	0	0	0	48.43	0	0	11.8
2013	3	12	2	26	28	34	0	0	0	0	0	0	0	48.34	0	0	11.8
2013	3	12	2	36	28	34	0	0	0	0	0	0	0	48.25	0	0	11.8
2013	3	12	2	46	28	34	0	0	0	0	0	0	0	48.16	0	0	11.8
2013	3	12	2	56	28	34	0	0	0	0	0	0	0	48.06	0	0	11.8
2013	3	12	3	6	28	34	0	0	0	0	0	0	0	47.97	0	0	11.6
2013	3	12	3	16	28	34	0	0	0	0	0	0	0	47.86	0	0	11.8
2013	3	12	3	26	28	34	0	0	0	0	0	0	0	47.73	0	0	11.8
2013	3	12	3	36	28	35	0	0	0	0	0	0	0	47.62	0	0	11.8
2013	3	12	3	46	28	35	0	0	0	0	0	0	0	47.53	0	0	11.8
2013	3	12	3	56	28	34	0	0	0	0	0	0	0	47.43	0	0	11.8
2013	3	12	4	6	28	34	0	0	0	0	0	0	0	47.28	0	0	11.6
2013	3	12	4	16	28	35	0	0	0	0	0	0	0	47.17	0	0	11.8

Blackrock Return (0208)

Year	Month	Day	Hour	Minute	Second	Noise3	IceDetection	Heading	Pitch	Roll	StdDevHeading	StdDevPitch	StdDevRoll	Temperature	Pressure	StdDevPressure	Voltage
2013	3	12	4	26	28	35	0	0	0	0	0	0	0	47.05	0	0	11.8
2013	3	12	4	36	28	34	0	0	0	0	0	0	0	46.94	0	0	11.8
2013	3	12	4	46	28	34	0	0	0	0	0	0	0	46.81	0	0	11.8
2013	3	12	4	56	28	34	0	0	0	0	0	0	0	46.71	0	0	11.8
2013	3	12	5	6	28	34	0	0	0	0	0	0	0	46.58	0	0	11.6
2013	3	12	5	16	28	34	0	0	0	0	0	0	0	46.44	0	0	11.8
2013	3	12	5	26	28	34	0	0	0	0	0	0	0	46.31	0	0	11.8
2013	3	12	5	36	28	34	0	0	0	0	0	0	0	46.17	0	0	11.6
2013	3	12	5	46	28	35	0	0	0	0	0	0	0	46.04	0	0	11.6
2013	3	12	5	56	28	34	0	0	0	0	0	0	0	45.9	0	0	11.6
2013	3	12	6	6	28	35	0	0	0	0	0	0	0	45.72	0	0	11.6
2013	3	12	6	16	28	35	0	0	0	0	0	0	0	45.61	0	0	11.6
2013	3	12	6	26	28	34	0	0	0	0	0	0	0	45.45	0	0	11.6
2013	3	12	6	36	28	34	0	0	0	0	0	0	0	45.34	0	0	11.6
2013	3	12	6	46	28	35	0	0	0	0	0	0	0	45.19	0	0	11.8
2013	3	12	6	56	28	36	0	0	0	0	0	0	0	45.07	0	0	11.8
2013	3	12	7	6	28	35	0	0	0	0	0	0	0	44.94	0	0	12.2
2013	3	12	7	16	28	35	0	0	0	0	0	0	0	44.85	0	0	12.4
2013	3	12	7	26	28	35	0	0	0	0	0	0	0	44.76	0	0	12.6
2013	3	12	7	36	28	35	0	0	0	0	0	0	0	44.71	0	0	12.8
2013	3	12	7	46	28	35	0	0	0	0	0	0	0	44.65	0	0	13
2013	3	12	7	56	28	35	0	0	0	0	0	0	0	44.62	0	0	13.2
2013	3	12	8	6	28	35	0	0	0	0	0	0	0	44.6	0	0	13.2
2013	3	12	8	16	28	35	0	0	0	0	0	0	0	44.64	0	0	13.4
2013	3	12	8	26	28	34	0	0	0	0	0	0	0	44.67	0	0	13.4
2013	3	12	8	36	28	35	0	0	0	0	0	0	0	44.76	0	0	13.4
2013	3	12	8	46	28	35	0	0	0	0	0	0	0	44.87	0	0	13.6
2013	3	12	8	56	28	35	0	0	0	0	0	0	0	45.03	0	0	13.6
2013	3	12	9	6	28	35	0	0	0	0	0	0	0	45.39	0	0	13.6
2013	3	12	9	16	28	35	0	0	0	0	0	0	0	45.84	0	0	13.8
2013	3	12	9	26	28	34	0	0	0	0	0	0	0	46.11	0	0	13.8
2013	3	12	9	36	28	35	0	0	0	0	0	0	0	46.06	0	0	13.8
2013	3	12	9	46	28	34	0	0	0	0	0	0	0	46.27	0	0	13.6
2013	3	12	9	56	28	34	0	0	0	0	0	0	0	46.56	0	0	13.6
2013	3	12	10	6	28	34	0	0	0	0	0	0	0	46.92	0	0	13.6
2013	3	12	10	16	28	35	0	0	0	0	0	0	0	47.35	0	0	13.6
2013	3	12	10	26	28	34	0	0	0	0	0	0	0	48.07	0	0	13.6
2013	3	12	10	36	28	35	0	0	0	0	0	0	0	48.67	0	0	13.6
2013	3	12	10	46	28	34	0	0	0	0	0	0	0	49.14	0	0	13.6
2013	3	12	10	56	28	34	0	0	0	0	0	0	0	49.68	0	0	13.6
2013	3	12	11	6	28	34	0	0	0	0	0	0	0	50.14	0	0	13.4
2013	3	12	11	16	28	34	0	0	0	0	0	0	0	50.61	0	0	13.6
2013	3	12	11	26	28	34	0	0	0	0	0	0	0	51.1	0	0	13.6
2013	3	12	11	36	28	35	0	0	0	0	0	0	0	51.58	0	0	13.4
2013	3	12	11	46	28	35	0	0	0	0	0	0	0	52.11	0	0	13.4
2013	3	12	11	56	28	35	0	0	0	0	0	0	0	52.61	0	0	13.4

Blackrock Return (0208)

Year	Month	Day	Hour	Minute	Second	Noise3	IceDetection	Heading	Pitch	Roll	StdDevHeading	StdDevPitch	StdDevRoll	Temperature	Pressure	StdDevPressure	Voltage
2013	3	12	12	6	28	35	0	0	0	0	0	0	0	53.2	0	0	13.4
2013	3	12	12	16	28	35	0	0	0	0	0	0	0	53.71	0	0	13.4
2013	3	12	12	26	28	36	0	0	0	0	0	0	0	54.21	0	0	13.4
2013	3	12	12	36	28	35	0	0	0	0	0	0	0	54.79	0	0	13.4
2013	3	12	12	46	28	35	0	0	0	0	0	0	0	55.29	0	0	13.4
2013	3	12	12	56	28	35	0	0	0	0	0	0	0	55.83	0	0	13.4
2013	3	12	14	11	55	35	0	0	0	0	0	0	0	56.55	0	0	13.4
2013	3	12	14	21	55	34	0	0	0	0	0	0	0	57.06	0	0	13.4
2013	3	12	14	31	55	35	0	0	0	0	0	0	0	57.51	0	0	13.4
2013	3	12	14	41	55	35	0	0	0	0	0	0	0	57.97	0	0	13.4
2013	3	12	14	51	55	35	0	0	0	0	0	0	0	58.42	0	0	13.4
2013	3	12	15	1	55	35	0	0	0	0	0	0	0	58.89	0	0	13.4
2013	3	12	15	11	55	35	0	0	0	0	0	0	0	59.25	0	0	13.4
2013	3	12	15	21	55	35	0	0	0	0	0	0	0	59.65	0	0	13.4
2013	3	12	15	31	55	35	0	0	0	0	0	0	0	60.01	0	0	13.2
2013	3	12	15	41	55	35	0	0	0	0	0	0	0	60.35	0	0	13.2
2013	3	12	15	51	55	35	0	0	0	0	0	0	0	60.62	0	0	13
2013	3	12	16	1	55	35	0	0	0	0	0	0	0	60.89	0	0	12.8
2013	3	12	16	11	55	35	0	0	0	0	0	0	0	61.07	0	0	12.6
2013	3	12	16	21	55	35	0	0	0	0	0	0	0	61.27	0	0	12.6
2013	3	12	16	31	55	36	0	0	0	0	0	0	0	61.41	0	0	12.6
2013	3	12	16	41	55	36	0	0	0	0	0	0	0	61.52	0	0	12.6
2013	3	12	16	51	55	35	0	0	0	0	0	0	0	61.57	0	0	12.4
2013	3	12	17	1	55	34	0	0	0	0	0	0	0	61.59	0	0	12.4
2013	3	12	17	11	55	35	0	0	0	0	0	0	0	61.57	0	0	12.2
2013	3	12	17	21	55	35	0	0	0	0	0	0	0	61.52	0	0	12.2
2013	3	12	17	31	55	35	0	0	0	0	0	0	0	61.45	0	0	12.2
2013	3	12	17	41	55	36	0	0	0	0	0	0	0	61.32	0	0	12.2
2013	3	12	17	51	55	36	0	0	0	0	0	0	0	61.16	0	0	12.2
2013	3	12	18	1	55	35	0	0	0	0	0	0	0	60.98	0	0	12.2
2013	3	12	18	11	55	35	0	0	0	0	0	0	0	60.8	0	0	12.2
2013	3	12	18	21	55	35	0	0	0	0	0	0	0	60.58	0	0	12.2
2013	3	12	18	31	55	35	0	0	0	0	0	0	0	60.35	0	0	12.2
2013	3	12	18	41	55	35	0	0	0	0	0	0	0	60.12	0	0	12
2013	3	12	18	51	55	35	0	0	0	0	0	0	0	59.88	0	0	12
2013	3	12	19	1	55	36	0	0	0	0	0	0	0	59.65	0	0	12
2013	3	12	19	11	55	35	0	0	0	0	0	0	0	59.45	0	0	12
2013	3	12	19	21	55	35	0	0	0	0	0	0	0	59.23	0	0	12
2013	3	12	19	31	55	35	0	0	0	0	0	0	0	59.04	0	0	12
2013	3	12	19	41	55	35	0	0	0	0	0	0	0	58.82	0	0	12
2013	3	12	19	51	55	35	0	0	0	0	0	0	0	58.59	0	0	12
2013	3	12	20	1	55	35	0	0	0	0	0	0	0	58.35	0	0	12
2013	3	12	20	11	55	34	0	0	0	0	0	0	0	58.14	0	0	12
2013	3	12	20	21	55	34	0	0	0	0	0	0	0	57.92	0	0	12
2013	3	12	20	31	55	34	0	0	0	0	0	0	0	57.7	0	0	12
2013	3	12	20	41	55	33	0	0	0	0	0	0	0	57.47	0	0	12

Blackrock Return (0208)

Year	Month	Day	Hour	Minute	Second	Noise3	IceDetection	Heading	Pitch	Roll	StdDevHeading	StdDevPitch	StdDevRoll	Temperature	Pressure	StdDevPressure	Voltage
2013	3	12	20	51	55	34	0	0	0	0	0	0	0	57.27	0	0	12
2013	3	12	21	1	55	33	0	0	0	0	0	0	0	57.09	0	0	12
2013	3	12	21	11	55	33	0	0	0	0	0	0	0	56.91	0	0	12
2013	3	12	21	21	55	32	0	0	0	0	0	0	0	56.73	0	0	12
2013	3	12	21	31	55	34	0	0	0	0	0	0	0	56.55	0	0	12
2013	3	12	21	41	55	33	0	0	0	0	0	0	0	56.41	0	0	12
2013	3	12	21	51	55	33	0	0	0	0	0	0	0	56.25	0	0	12
2013	3	12	22	1	55	33	0	0	0	0	0	0	0	56.08	0	0	12
2013	3	12	22	11	55	33	0	0	0	0	0	0	0	55.92	0	0	12
2013	3	12	22	21	55	33	0	0	0	0	0	0	0	55.78	0	0	12
2013	3	12	22	31	55	33	0	0	0	0	0	0	0	55.63	0	0	12
2013	3	12	22	41	55	35	0	0	0	0	0	0	0	55.49	0	0	12
2013	3	12	22	51	55	33	0	0	0	0	0	0	0	55.36	0	0	12
2013	3	12	23	1	55	33	0	0	0	0	0	0	0	55.22	0	0	12
2013	3	12	23	11	55	34	0	0	0	0	0	0	0	55.09	0	0	11.8
2013	3	12	23	21	55	33	0	0	0	0	0	0	0	54.95	0	0	11.8
2013	3	12	23	31	55	34	0	0	0	0	0	0	0	54.82	0	0	11.8
2013	3	12	23	41	55	33	0	0	0	0	0	0	0	54.7	0	0	11.8
2013	3	12	23	51	55	33	0	0	0	0	0	0	0	54.55	0	0	11.8
2013	3	13	0	1	55	34	0	0	0	0	0	0	0	54.43	0	0	11.8
2013	3	13	0	11	55	34	0	0	0	0	0	0	0	54.28	0	0	11.8
2013	3	13	0	21	55	33	0	0	0	0	0	0	0	54.16	0	0	11.8
2013	3	13	0	31	55	34	0	0	0	0	0	0	0	54	0	0	11.8
2013	3	13	0	41	55	34	0	0	0	0	0	0	0	53.87	0	0	11.8
2013	3	13	0	51	55	33	0	0	0	0	0	0	0	53.73	0	0	11.8
2013	3	13	1	1	55	34	0	0	0	0	0	0	0	53.56	0	0	11.8
2013	3	13	1	11	55	33	0	0	0	0	0	0	0	53.42	0	0	11.8
2013	3	13	1	21	55	34	0	0	0	0	0	0	0	53.28	0	0	11.8
2013	3	13	1	31	55	34	0	0	0	0	0	0	0	53.11	0	0	11.8
2013	3	13	1	41	55	33	0	0	0	0	0	0	0	52.97	0	0	11.8
2013	3	13	1	51	55	34	0	0	0	0	0	0	0	52.83	0	0	11.8
2013	3	13	2	1	55	33	0	0	0	0	0	0	0	52.7	0	0	11.8
2013	3	13	2	11	55	34	0	0	0	0	0	0	0	52.56	0	0	11.8
2013	3	13	2	21	55	34	0	0	0	0	0	0	0	52.43	0	0	11.8
2013	3	13	2	31	55	34	0	0	0	0	0	0	0	52.29	0	0	11.8
2013	3	13	2	41	55	34	0	0	0	0	0	0	0	52.14	0	0	11.8
2013	3	13	2	51	55	33	0	0	0	0	0	0	0	52.02	0	0	11.8
2013	3	13	3	1	55	34	0	0	0	0	0	0	0	51.87	0	0	11.8
2013	3	13	3	11	55	34	0	0	0	0	0	0	0	51.76	0	0	11.8
2013	3	13	3	21	55	34	0	0	0	0	0	0	0	51.62	0	0	11.8
2013	3	13	3	31	55	34	0	0	0	0	0	0	0	51.49	0	0	11.8
2013	3	13	3	41	55	34	0	0	0	0	0	0	0	51.37	0	0	11.8
2013	3	13	3	51	55	33	0	0	0	0	0	0	0	51.22	0	0	11.8
2013	3	13	4	1	55	34	0	0	0	0	0	0	0	51.1	0	0	11.8
2013	3	13	4	11	55	34	0	0	0	0	0	0	0	50.95	0	0	11.8
2013	3	13	4	21	55	34	0	0	0	0	0	0	0	50.83	0	0	11.8

Blackrock Return (0208)

Year	Month	Day	Hour	Minute	Second	Noise3	IceDetection	Heading	Pitch	Roll	StdDevHeading	StdDevPitch	StdDevRoll	Temperature	Pressure	StdDevPressure	Voltage
2013	3	13	4	31	55	34	0	0	0	0	0	0	0	50.67	0	0	11.8
2013	3	13	4	41	55	32	0	0	0	0	0	0	0	50.54	0	0	11.8
2013	3	13	4	51	55	34	0	0	0	0	0	0	0	50.4	0	0	11.8
2013	3	13	5	1	55	34	0	0	0	0	0	0	0	50.23	0	0	11.6
2013	3	13	5	11	55	34	0	0	0	0	0	0	0	50.11	0	0	11.8
2013	3	13	5	21	55	34	0	0	0	0	0	0	0	49.93	0	0	11.8
2013	3	13	5	31	55	34	0	0	0	0	0	0	0	49.8	0	0	11.8
2013	3	13	5	41	55	34	0	0	0	0	0	0	0	49.66	0	0	11.8
2013	3	13	5	51	55	34	0	0	0	0	0	0	0	49.48	0	0	11.8
2013	3	13	6	1	55	34	0	0	0	0	0	0	0	49.35	0	0	11.8
2013	3	13	6	11	55	34	0	0	0	0	0	0	0	49.21	0	0	11.8
2013	3	13	6	21	55	34	0	0	0	0	0	0	0	49.06	0	0	11.8
2013	3	13	6	31	55	34	0	0	0	0	0	0	0	48.92	0	0	11.8
2013	3	13	6	41	55	34	0	0	0	0	0	0	0	48.76	0	0	11.8
2013	3	13	6	51	55	34	0	0	0	0	0	0	0	48.6	0	0	11.8
2013	3	13	7	1	55	33	0	0	0	0	0	0	0	48.43	0	0	11.8
2013	3	13	7	11	55	34	0	0	0	0	0	0	0	48.29	0	0	11.8
2013	3	13	7	21	55	34	0	0	0	0	0	0	0	48.15	0	0	11.8
2013	3	13	7	31	55	34	0	0	0	0	0	0	0	48	0	0	11.8
2013	3	13	7	41	55	34	0	0	0	0	0	0	0	47.88	0	0	11.8
2013	3	13	7	51	55	34	0	0	0	0	0	0	0	47.73	0	0	11.8
2013	3	13	8	1	55	35	0	0	0	0	0	0	0	47.61	0	0	12
2013	3	13	8	11	55	35	0	0	0	0	0	0	0	47.5	0	0	12.2
2013	3	13	8	21	55	35	0	0	0	0	0	0	0	47.39	0	0	12.6
2013	3	13	8	31	55	34	0	0	0	0	0	0	0	47.32	0	0	12.8
2013	3	13	8	41	55	34	0	0	0	0	0	0	0	47.26	0	0	13
2013	3	13	8	51	55	34	0	0	0	0	0	0	0	47.23	0	0	13.2
2013	3	13	9	1	55	34	0	0	0	0	0	0	0	47.23	0	0	13.2
2013	3	13	9	11	55	34	0	0	0	0	0	0	0	47.25	0	0	13.4
2013	3	13	9	21	55	34	0	0	0	0	0	0	0	47.32	0	0	13.4
2013	3	13	9	31	55	34	0	0	0	0	0	0	0	47.41	0	0	13.4
2013	3	13	9	41	55	34	0	0	0	0	0	0	0	47.55	0	0	13.4
2013	3	13	9	51	55	34	0	0	0	0	0	0	0	47.7	0	0	13.6
2013	3	13	10	1	55	34	0	0	0	0	0	0	0	47.91	0	0	13.6
2013	3	13	10	11	55	34	0	0	0	0	0	0	0	48.45	0	0	13.6
2013	3	13	10	21	55	34	0	0	0	0	0	0	0	48.79	0	0	13.6
2013	3	13	10	31	55	35	0	0	0	0	0	0	0	48.97	0	0	13.6
2013	3	13	10	41	55	34	0	0	0	0	0	0	0	48.94	0	0	13.6
2013	3	13	10	51	55	34	0	0	0	0	0	0	0	49.17	0	0	13.6
2013	3	13	11	1	55	34	0	0	0	0	0	0	0	49.5	0	0	13.6
2013	3	13	11	11	55	34	0	0	0	0	0	0	0	49.84	0	0	13.6
2013	3	13	11	21	55	34	0	0	0	0	0	0	0	50.25	0	0	13.6
2013	3	13	11	31	55	34	0	0	0	0	0	0	0	50.99	0	0	13.6
2013	3	13	11	41	55	34	0	0	0	0	0	0	0	51.51	0	0	13.6
2013	3	13	11	51	55	33	0	0	0	0	0	0	0	52	0	0	13.6
2013	3	13	12	1	55	34	0	0	0	0	0	0	0	52.47	0	0	13.6

Blackrock Return (0208)

Year	Month	Day	Hour	Minute	Second	Noise3	IceDetection	Heading	Pitch	Roll	StdDevHeading	StdDevPitch	StdDevRoll	Temperature	Pressure	StdDevPressure	Voltage
2013	3	13	12	11	55	34	0	0	0	0	0	0	0	52.99	0	0	13.6
2013	3	13	12	21	55	34	0	0	0	0	0	0	0	53.46	0	0	13.6
2013	3	13	12	31	55	34	0	0	0	0	0	0	0	54	0	0	13.6
2013	3	13	12	41	55	35	0	0	0	0	0	0	0	54.52	0	0	13.6
2013	3	13	12	51	55	35	0	0	0	0	0	0	0	55.02	0	0	13.4
2013	3	13	13	1	55	35	0	0	0	0	0	0	0	55.56	0	0	13.4
2013	3	13	13	11	55	35	0	0	0	0	0	0	0	56.21	0	0	13.4
2013	3	13	13	21	55	35	0	0	0	0	0	0	0	56.71	0	0	13.4
2013	3	13	13	31	55	35	0	0	0	0	0	0	0	57.15	0	0	13.4
2013	3	13	13	41	55	35	0	0	0	0	0	0	0	57.54	0	0	13.4
2013	3	13	13	51	55	35	0	0	0	0	0	0	0	58.05	0	0	13.4
2013	3	13	14	1	55	35	0	0	0	0	0	0	0	58.5	0	0	13.4
2013	3	13	14	11	55	35	0	0	0	0	0	0	0	58.98	0	0	13.4
2013	3	13	14	21	55	35	0	0	0	0	0	0	0	59.49	0	0	13.4
2013	3	13	14	31	55	36	0	0	0	0	0	0	0	59.95	0	0	13.4
2013	3	13	14	41	55	35	0	0	0	0	0	0	0	60.44	0	0	13.4
2013	3	13	14	51	55	35	0	0	0	0	0	0	0	60.93	0	0	13.4
2013	3	13	15	1	55	35	0	0	0	0	0	0	0	61.34	0	0	13.4
2013	3	13	15	11	55	35	0	0	0	0	0	0	0	61.57	0	0	13.4
2013	3	13	15	21	55	35	0	0	0	0	0	0	0	61.9	0	0	13.4
2013	3	13	15	31	55	36	0	0	0	0	0	0	0	62.2	0	0	13.4
2013	3	13	15	41	55	35	0	0	0	0	0	0	0	62.46	0	0	13
2013	3	13	15	51	55	35	0	0	0	0	0	0	0	62.67	0	0	13
2013	3	13	16	1	55	36	0	0	0	0	0	0	0	62.83	0	0	12.8
2013	3	13	16	11	55	35	0	0	0	0	0	0	0	63.01	0	0	12.8
2013	3	13	16	21	55	35	0	0	0	0	0	0	0	63.18	0	0	12.8
2013	3	13	16	31	55	35	0	0	0	0	0	0	0	63.3	0	0	12.6
2013	3	13	16	41	55	35	0	0	0	0	0	0	0	63.37	0	0	12.6
2013	3	13	16	51	55	35	0	0	0	0	0	0	0	63.45	0	0	12.4
2013	3	13	17	1	55	35	0	0	0	0	0	0	0	63.45	0	0	12.4
2013	3	13	17	11	55	36	0	0	0	0	0	0	0	63.43	0	0	12.4
2013	3	13	17	21	55	35	0	0	0	0	0	0	0	63.36	0	0	12.2
2013	3	13	17	31	55	35	0	0	0	0	0	0	0	63.27	0	0	12.2
2013	3	13	17	41	55	35	0	0	0	0	0	0	0	63.12	0	0	12.2
2013	3	13	17	51	55	35	0	0	0	0	0	0	0	63	0	0	12.2
2013	3	13	18	1	55	35	0	0	0	0	0	0	0	62.82	0	0	12.2
2013	3	13	18	11	55	35	0	0	0	0	0	0	0	62.62	0	0	12.2
2013	3	13	18	21	55	35	0	0	0	0	0	0	0	62.42	0	0	12.2
2013	3	13	18	31	55	34	0	0	0	0	0	0	0	62.22	0	0	12.2
2013	3	13	18	41	55	36	0	0	0	0	0	0	0	62.01	0	0	12.2
2013	3	13	18	51	55	35	0	0	0	0	0	0	0	61.77	0	0	12
2013	3	13	19	1	55	34	0	0	0	0	0	0	0	61.54	0	0	12
2013	3	13	19	11	55	35	0	0	0	0	0	0	0	61.3	0	0	12
2013	3	13	19	21	55	34	0	0	0	0	0	0	0	61.05	0	0	12
2013	3	13	19	31	55	35	0	0	0	0	0	0	0	60.78	0	0	12
2013	3	13	19	41	55	34	0	0	0	0	0	0	0	60.51	0	0	12

Blackrock Return (0208)

Year	Month	Day	Hour	Minute	Second	Noise3	IceDetection	Heading	Pitch	Roll	StdDevHeading	StdDevPitch	StdDevRoll	Temperature	Pressure	StdDevPressure	Voltage
2013	3	13	19	51	55	34	0	0	0	0	0	0	0	60.26	0	0	12
2013	3	13	20	1	55	33	0	0	0	0	0	0	0	59.97	0	0	12
2013	3	13	20	11	55	33	0	0	0	0	0	0	0	59.7	0	0	12
2013	3	13	20	21	55	32	0	0	0	0	0	0	0	59.43	0	0	12
2013	3	13	20	31	55	33	0	0	0	0	0	0	0	59.22	0	0	12
2013	3	13	20	41	55	32	0	0	0	0	0	0	0	58.96	0	0	12
2013	3	13	20	51	55	33	0	0	0	0	0	0	0	58.73	0	0	12
2013	3	13	21	1	55	33	0	0	0	0	0	0	0	58.55	0	0	12
2013	3	13	21	11	55	33	0	0	0	0	0	0	0	58.37	0	0	12
2013	3	13	21	21	55	33	0	0	0	0	0	0	0	58.17	0	0	12
2013	3	13	21	31	55	33	0	0	0	0	0	0	0	58.01	0	0	12
2013	3	13	21	41	55	33	0	0	0	0	0	0	0	57.87	0	0	12
2013	3	13	21	51	55	33	0	0	0	0	0	0	0	57.7	0	0	12
2013	3	13	22	1	55	33	0	0	0	0	0	0	0	57.54	0	0	12
2013	3	13	22	11	55	33	0	0	0	0	0	0	0	57.42	0	0	12
2013	3	13	22	21	55	33	0	0	0	0	0	0	0	57.27	0	0	12
2013	3	13	22	31	55	33	0	0	0	0	0	0	0	57.13	0	0	12
2013	3	13	22	41	55	33	0	0	0	0	0	0	0	57.02	0	0	12
2013	3	13	22	51	55	33	0	0	0	0	0	0	0	56.89	0	0	12
2013	3	13	23	1	55	33	0	0	0	0	0	0	0	56.77	0	0	12
2013	3	13	23	11	55	33	0	0	0	0	0	0	0	56.68	0	0	12
2013	3	13	23	21	55	33	0	0	0	0	0	0	0	56.55	0	0	12
2013	3	13	23	31	55	33	0	0	0	0	0	0	0	56.44	0	0	12
2013	3	13	23	41	55	34	0	0	0	0	0	0	0	56.35	0	0	12
2013	3	13	23	51	55	33	0	0	0	0	0	0	0	56.25	0	0	12
2013	3	14	0	1	55	33	0	0	0	0	0	0	0	56.16	0	0	12
2013	3	14	0	11	55	33	0	0	0	0	0	0	0	56.05	0	0	12
2013	3	14	0	21	55	33	0	0	0	0	0	0	0	55.94	0	0	12
2013	3	14	0	31	55	33	0	0	0	0	0	0	0	55.83	0	0	12
2013	3	14	0	41	55	33	0	0	0	0	0	0	0	55.72	0	0	12
2013	3	14	0	51	55	34	0	0	0	0	0	0	0	55.62	0	0	11.8
2013	3	14	1	1	55	33	0	0	0	0	0	0	0	55.49	0	0	11.8
2013	3	14	1	11	55	34	0	0	0	0	0	0	0	55.38	0	0	11.8
2013	3	14	1	21	55	33	0	0	0	0	0	0	0	55.24	0	0	11.8
2013	3	14	1	31	55	33	0	0	0	0	0	0	0	55.13	0	0	11.8
2013	3	14	1	41	55	33	0	0	0	0	0	0	0	55	0	0	11.8
2013	3	14	1	51	55	33	0	0	0	0	0	0	0	54.86	0	0	11.8
2013	3	14	2	1	55	33	0	0	0	0	0	0	0	54.72	0	0	11.8
2013	3	14	2	11	55	34	0	0	0	0	0	0	0	54.61	0	0	11.8
2013	3	14	2	21	55	33	0	0	0	0	0	0	0	54.48	0	0	11.8
2013	3	14	2	31	55	34	0	0	0	0	0	0	0	54.37	0	0	11.8
2013	3	14	2	41	55	33	0	0	0	0	0	0	0	54.23	0	0	11.8
2013	3	14	2	51	55	34	0	0	0	0	0	0	0	54.12	0	0	11.8
2013	3	14	3	1	55	33	0	0	0	0	0	0	0	54	0	0	11.8
2013	3	14	3	11	55	34	0	0	0	0	0	0	0	53.89	0	0	11.8
2013	3	14	3	21	55	33	0	0	0	0	0	0	0	53.74	0	0	11.8

Blackrock Return (0208)

Year	Month	Day	Hour	Minute	Second	Noise3	IceDetection	Heading	Pitch	Roll	StdDevHeading	StdDevPitch	StdDevRoll	Temperature	Pressure	StdDevPressure	Voltage
2013	3	14	3	31	55	33	0	0	0	0	0	0	0	53.64	0	0	11.8
2013	3	14	3	41	55	33	0	0	0	0	0	0	0	53.49	0	0	11.8
2013	3	14	3	51	55	33	0	0	0	0	0	0	0	53.35	0	0	11.8
2013	3	14	4	1	55	34	0	0	0	0	0	0	0	53.22	0	0	11.8
2013	3	14	4	11	55	34	0	0	0	0	0	0	0	53.08	0	0	11.8
2013	3	14	4	21	55	34	0	0	0	0	0	0	0	52.95	0	0	11.8
2013	3	14	4	31	55	34	0	0	0	0	0	0	0	52.79	0	0	11.8
2013	3	14	4	41	55	34	0	0	0	0	0	0	0	52.65	0	0	11.8
2013	3	14	4	51	55	34	0	0	0	0	0	0	0	52.48	0	0	11.8
2013	3	14	5	1	55	34	0	0	0	0	0	0	0	52.36	0	0	11.8
2013	3	14	5	11	55	34	0	0	0	0	0	0	0	52.21	0	0	11.8
2013	3	14	5	21	55	34	0	0	0	0	0	0	0	52.05	0	0	11.8
2013	3	14	5	31	55	34	0	0	0	0	0	0	0	51.91	0	0	11.8
2013	3	14	5	41	55	35	0	0	0	0	0	0	0	51.73	0	0	11.8
2013	3	14	5	51	55	33	0	0	0	0	0	0	0	51.6	0	0	11.8
2013	3	14	6	1	55	33	0	0	0	0	0	0	0	51.4	0	0	11.8
2013	3	14	6	11	55	34	0	0	0	0	0	0	0	51.26	0	0	11.8
2013	3	14	6	21	55	34	0	0	0	0	0	0	0	51.1	0	0	11.8
2013	3	14	6	31	55	34	0	0	0	0	0	0	0	50.94	0	0	11.8
2013	3	14	6	41	55	34	0	0	0	0	0	0	0	50.77	0	0	11.8
2013	3	14	6	51	55	34	0	0	0	0	0	0	0	50.61	0	0	11.8
2013	3	14	7	1	55	34	0	0	0	0	0	0	0	50.47	0	0	11.8
2013	3	14	7	11	55	34	0	0	0	0	0	0	0	50.32	0	0	11.8
2013	3	14	7	21	55	33	0	0	0	0	0	0	0	50.18	0	0	11.8
2013	3	14	7	31	55	34	0	0	0	0	0	0	0	50.07	0	0	11.8
2013	3	14	7	41	55	33	0	0	0	0	0	0	0	49.93	0	0	11.8
2013	3	14	7	51	55	34	0	0	0	0	0	0	0	49.8	0	0	11.8
2013	3	14	8	1	55	34	0	0	0	0	0	0	0	49.68	0	0	12
2013	3	14	8	11	55	34	0	0	0	0	0	0	0	49.55	0	0	12.2
2013	3	14	8	21	55	34	0	0	0	0	0	0	0	49.46	0	0	12.2
2013	3	14	8	31	55	34	0	0	0	0	0	0	0	49.39	0	0	12.6
2013	3	14	8	41	55	34	0	0	0	0	0	0	0	49.35	0	0	13
2013	3	14	8	51	55	34	0	0	0	0	0	0	0	49.37	0	0	13.2
2013	3	14	9	1	55	35	0	0	0	0	0	0	0	49.39	0	0	13
2013	3	14	9	11	55	33	0	0	0	0	0	0	0	49.41	0	0	13.2
2013	3	14	9	21	55	34	0	0	0	0	0	0	0	49.44	0	0	13.2
2013	3	14	9	31	55	34	0	0	0	0	0	0	0	49.57	0	0	13.4
2013	3	14	9	41	55	34	0	0	0	0	0	0	0	49.73	0	0	13.4
2013	3	14	9	51	55	34	0	0	0	0	0	0	0	49.93	0	0	13
2013	3	14	10	1	55	35	0	0	0	0	0	0	0	50.14	0	0	13.2
2013	3	14	10	11	55	34	0	0	0	0	0	0	0	50.49	0	0	13.2
2013	3	14	10	21	55	34	0	0	0	0	0	0	0	50.88	0	0	13.6
2013	3	14	10	31	55	34	0	0	0	0	0	0	0	51.15	0	0	13.6
2013	3	14	10	41	55	33	0	0	0	0	0	0	0	51.12	0	0	13.6
2013	3	14	10	51	55	34	0	0	0	0	0	0	0	51.35	0	0	13.6
2013	3	14	11	1	55	34	0	0	0	0	0	0	0	51.67	0	0	13.6

Blackrock Return (0208)

Year	Month	Day	Hour	Minute	Second	Noise3	IceDetection	Heading	Pitch	Roll	StdDevHeading	StdDevPitch	StdDevRoll	Temperature	Pressure	StdDevPressure	Voltage
2013	3	14	11	11	55	34	0	0	0	0	0	0	0	52.02	0	0	13.6
2013	3	14	11	21	55	34	0	0	0	0	0	0	0	52.38	0	0	13.6
2013	3	14	11	31	55	34	0	0	0	0	0	0	0	52.97	0	0	13.4
2013	3	14	11	41	55	34	0	0	0	0	0	0	0	53.6	0	0	13.6
2013	3	14	11	51	55	33	0	0	0	0	0	0	0	54.12	0	0	13.6
2013	3	14	12	1	55	34	0	0	0	0	0	0	0	54.66	0	0	13.6
2013	3	14	12	11	55	33	0	0	0	0	0	0	0	55.06	0	0	13.4
2013	3	14	12	21	55	33	0	0	0	0	0	0	0	55.76	0	0	13.4
2013	3	14	12	31	55	34	0	0	0	0	0	0	0	56.03	0	0	13.4
2013	3	14	12	41	55	34	0	0	0	0	0	0	0	56.37	0	0	13.2
2013	3	14	12	51	55	34	0	0	0	0	0	0	0	56.68	0	0	13
2013	3	14	13	1	55	34	0	0	0	0	0	0	0	57.02	0	0	12.8
2013	3	14	13	11	55	35	0	0	0	0	0	0	0	57.34	0	0	12.8
2013	3	14	13	21	55	35	0	0	0	0	0	0	0	57.67	0	0	12.8
2013	3	14	13	31	55	35	0	0	0	0	0	0	0	57.92	0	0	12.8
2013	3	14	13	41	55	34	0	0	0	0	0	0	0	58.26	0	0	13
2013	3	14	13	51	55	35	0	0	0	0	0	0	0	58.39	0	0	12.8
2013	3	14	14	1	55	34	0	0	0	0	0	0	0	58.64	0	0	12.6
2013	3	14	14	11	55	34	0	0	0	0	0	0	0	58.86	0	0	12.6
2013	3	14	14	21	55	35	0	0	0	0	0	0	0	59.13	0	0	12.6
2013	3	14	14	31	55	35	0	0	0	0	0	0	0	59.41	0	0	12.8
2013	3	14	14	41	55	34	0	0	0	0	0	0	0	59.67	0	0	12.8
2013	3	14	14	51	55	35	0	0	0	0	0	0	0	59.86	0	0	13
2013	3	14	15	1	55	35	0	0	0	0	0	0	0	60.13	0	0	13.4
2013	3	14	15	11	55	35	0	0	0	0	0	0	0	60.4	0	0	13.4
2013	3	14	15	21	55	36	0	0	0	0	0	0	0	60.73	0	0	13.4
2013	3	14	15	31	55	35	0	0	0	0	0	0	0	60.84	0	0	12.8
2013	3	14	15	41	55	36	0	0	0	0	0	0	0	61.12	0	0	13.2
2013	3	14	15	51	55	35	0	0	0	0	0	0	0	61.29	0	0	13
2013	3	14	16	1	55	35	0	0	0	0	0	0	0	61.47	0	0	12.8
2013	3	14	16	11	55	34	0	0	0	0	0	0	0	61.65	0	0	12.8
2013	3	14	16	21	55	35	0	0	0	0	0	0	0	61.72	0	0	12.6
2013	3	14	16	31	55	35	0	0	0	0	0	0	0	61.66	0	0	12.4
2013	3	14	16	41	55	35	0	0	0	0	0	0	0	61.59	0	0	12.4
2013	3	14	16	51	55	35	0	0	0	0	0	0	0	61.59	0	0	12.4
2013	3	14	17	1	55	35	0	0	0	0	0	0	0	61.65	0	0	12.4
2013	3	14	17	11	55	35	0	0	0	0	0	0	0	61.65	0	0	12.4
2013	3	14	17	21	55	35	0	0	0	0	0	0	0	61.65	0	0	12.4
2013	3	14	17	31	55	35	0	0	0	0	0	0	0	61.61	0	0	12.2
2013	3	14	17	41	55	35	0	0	0	0	0	0	0	61.59	0	0	12.2
2013	3	14	17	51	55	35	0	0	0	0	0	0	0	61.57	0	0	12.2
2013	3	14	18	1	55	35	0	0	0	0	0	0	0	61.52	0	0	12.2
2013	3	14	18	11	55	35	0	0	0	0	0	0	0	61.45	0	0	12.2
2013	3	14	18	21	55	36	0	0	0	0	0	0	0	61.36	0	0	12.2
2013	3	14	18	31	55	36	0	0	0	0	0	0	0	61.23	0	0	12.2
2013	3	14	18	41	55	36	0	0	0	0	0	0	0	61.11	0	0	12

Blackrock Return (0208)

Year	Month	Day	Hour	Minute	Second	Noise3	IceDetection	Heading	Pitch	Roll	StdDevHeading	StdDevPitch	StdDevRoll	Temperature	Pressure	StdDevPressure	Voltage
2013	3	14	18	51	55	35	0	0	0	0	0	0	0	60.98	0	0	12
2013	3	14	19	1	55	35	0	0	0	0	0	0	0	60.85	0	0	12
2013	3	14	19	11	55	35	0	0	0	0	0	0	0	60.71	0	0	12
2013	3	14	19	21	55	35	0	0	0	0	0	0	0	60.57	0	0	12
2013	3	14	19	31	55	35	0	0	0	0	0	0	0	60.42	0	0	12
2013	3	14	19	41	55	34	0	0	0	0	0	0	0	60.3	0	0	12
2013	3	14	19	51	55	34	0	0	0	0	0	0	0	60.13	0	0	12
2013	3	14	20	1	55	33	0	0	0	0	0	0	0	60.01	0	0	12
2013	3	14	20	11	55	34	0	0	0	0	0	0	0	59.86	0	0	12
2013	3	14	20	21	55	33	0	0	0	0	0	0	0	59.74	0	0	12
2013	3	14	20	31	55	33	0	0	0	0	0	0	0	59.63	0	0	12
2013	3	14	20	41	55	33	0	0	0	0	0	0	0	59.52	0	0	12
2013	3	14	20	51	55	33	0	0	0	0	0	0	0	59.4	0	0	12
2013	3	14	21	1	55	33	0	0	0	0	0	0	0	59.29	0	0	12
2013	3	14	21	11	55	33	0	0	0	0	0	0	0	59.16	0	0	12
2013	3	14	21	21	55	33	0	0	0	0	0	0	0	59.05	0	0	12
2013	3	14	21	31	55	33	0	0	0	0	0	0	0	58.95	0	0	12
2013	3	14	21	41	55	34	0	0	0	0	0	0	0	58.84	0	0	12
2013	3	14	21	51	55	33	0	0	0	0	0	0	0	58.73	0	0	12
2013	3	14	22	1	55	33	0	0	0	0	0	0	0	58.64	0	0	12
2013	3	14	22	11	55	33	0	0	0	0	0	0	0	58.53	0	0	12
2013	3	14	22	21	55	34	0	0	0	0	0	0	0	58.42	0	0	12
2013	3	14	22	31	55	33	0	0	0	0	0	0	0	58.32	0	0	12
2013	3	14	22	41	55	33	0	0	0	0	0	0	0	58.17	0	0	12
2013	3	14	22	51	55	33	0	0	0	0	0	0	0	58.06	0	0	12
2013	3	14	23	1	55	33	0	0	0	0	0	0	0	57.94	0	0	12
2013	3	14	23	11	55	33	0	0	0	0	0	0	0	57.85	0	0	12
2013	3	14	23	21	55	33	0	0	0	0	0	0	0	57.74	0	0	12
2013	3	14	23	31	55	33	0	0	0	0	0	0	0	57.65	0	0	12
2013	3	14	23	41	55	33	0	0	0	0	0	0	0	57.58	0	0	12
2013	3	14	23	51	55	33	0	0	0	0	0	0	0	57.47	0	0	12
2013	3	15	0	1	55	33	0	0	0	0	0	0	0	57.38	0	0	12
2013	3	15	0	11	55	32	0	0	0	0	0	0	0	57.29	0	0	12
2013	3	15	0	21	55	33	0	0	0	0	0	0	0	57.2	0	0	12
2013	3	15	0	31	55	33	0	0	0	0	0	0	0	57.09	0	0	11.8
2013	3	15	0	41	55	34	0	0	0	0	0	0	0	57	0	0	11.8
2013	3	15	0	51	55	33	0	0	0	0	0	0	0	56.89	0	0	11.8
2013	3	15	1	1	55	34	0	0	0	0	0	0	0	56.82	0	0	11.8
2013	3	15	1	11	55	34	0	0	0	0	0	0	0	56.7	0	0	11.8
2013	3	15	1	21	55	33	0	0	0	0	0	0	0	56.57	0	0	11.8
2013	3	15	1	31	55	33	0	0	0	0	0	0	0	56.46	0	0	11.8
2013	3	15	1	41	55	32	0	0	0	0	0	0	0	56.35	0	0	11.8
2013	3	15	1	51	55	33	0	0	0	0	0	0	0	56.26	0	0	11.8
2013	3	15	2	1	55	33	0	0	0	0	0	0	0	56.17	0	0	11.8
2013	3	15	2	11	55	33	0	0	0	0	0	0	0	56.07	0	0	11.8
2013	3	15	2	21	55	33	0	0	0	0	0	0	0	55.99	0	0	11.8

Blackrock Return (0208)

Year	Month	Day	Hour	Minute	Second	Noise3	IceDetection	Heading	Pitch	Roll	StdDevHeading	StdDevPitch	StdDevRoll	Temperature	Pressure	StdDevPressure	Voltage
2013	3	15	2	31	55	34	0	0	0	0	0	0	0	55.9	0	0	11.8
2013	3	15	2	41	55	32	0	0	0	0	0	0	0	55.81	0	0	11.8
2013	3	15	2	51	55	32	0	0	0	0	0	0	0	55.72	0	0	11.8
2013	3	15	3	1	55	33	0	0	0	0	0	0	0	55.6	0	0	11.8
2013	3	15	3	11	55	33	0	0	0	0	0	0	0	55.51	0	0	11.8
2013	3	15	3	21	55	33	0	0	0	0	0	0	0	55.42	0	0	11.8
2013	3	15	3	31	55	33	0	0	0	0	0	0	0	55.33	0	0	11.8
2013	3	15	3	41	55	33	0	0	0	0	0	0	0	55.22	0	0	11.8
2013	3	15	3	51	55	34	0	0	0	0	0	0	0	55.09	0	0	11.8
2013	3	15	4	1	55	33	0	0	0	0	0	0	0	54.97	0	0	11.8
2013	3	15	4	11	55	34	0	0	0	0	0	0	0	54.86	0	0	11.8
2013	3	15	4	21	55	33	0	0	0	0	0	0	0	54.75	0	0	11.8
2013	3	15	4	31	55	33	0	0	0	0	0	0	0	54.64	0	0	11.8
2013	3	15	4	41	55	34	0	0	0	0	0	0	0	54.54	0	0	11.8
2013	3	15	4	51	55	33	0	0	0	0	0	0	0	54.41	0	0	11.8
2013	3	15	5	1	55	34	0	0	0	0	0	0	0	54.28	0	0	11.8
2013	3	15	5	11	55	34	0	0	0	0	0	0	0	54.14	0	0	11.8
2013	3	15	5	21	55	33	0	0	0	0	0	0	0	54.03	0	0	11.8
2013	3	15	5	31	55	33	0	0	0	0	0	0	0	53.89	0	0	11.8
2013	3	15	5	41	55	33	0	0	0	0	0	0	0	53.71	0	0	11.8
2013	3	15	5	51	55	34	0	0	0	0	0	0	0	53.56	0	0	11.8
2013	3	15	6	1	55	33	0	0	0	0	0	0	0	53.4	0	0	11.8
2013	3	15	6	11	55	33	0	0	0	0	0	0	0	53.28	0	0	11.8
2013	3	15	6	21	55	33	0	0	0	0	0	0	0	53.11	0	0	11.8
2013	3	15	6	31	55	34	0	0	0	0	0	0	0	52.99	0	0	11.8
2013	3	15	6	41	55	33	0	0	0	0	0	0	0	52.83	0	0	11.8
2013	3	15	6	51	55	34	0	0	0	0	0	0	0	52.66	0	0	11.8
2013	3	15	7	1	55	34	0	0	0	0	0	0	0	52.54	0	0	11.8
2013	3	15	7	11	55	33	0	0	0	0	0	0	0	52.39	0	0	11.8
2013	3	15	7	21	55	33	0	0	0	0	0	0	0	52.27	0	0	11.8
2013	3	15	7	31	55	33	0	0	0	0	0	0	0	52.16	0	0	11.8
2013	3	15	7	41	55	34	0	0	0	0	0	0	0	52.07	0	0	11.8
2013	3	15	7	51	55	34	0	0	0	0	0	0	0	51.98	0	0	11.8
2013	3	15	8	1	55	34	0	0	0	0	0	0	0	51.89	0	0	11.8
2013	3	15	8	11	55	33	0	0	0	0	0	0	0	51.8	0	0	11.8
2013	3	15	8	21	55	34	0	0	0	0	0	0	0	51.71	0	0	11.8
2013	3	15	8	31	55	34	0	0	0	0	0	0	0	51.62	0	0	11.8
2013	3	15	8	41	55	34	0	0	0	0	0	0	0	51.55	0	0	11.8
2013	3	15	8	51	55	34	0	0	0	0	0	0	0	51.53	0	0	12
2013	3	15	9	1	55	34	0	0	0	0	0	0	0	51.51	0	0	12
2013	3	15	9	11	55	35	0	0	0	0	0	0	0	51.49	0	0	12
2013	3	15	9	21	55	34	0	0	0	0	0	0	0	51.46	0	0	12.2
2013	3	15	9	31	55	34	0	0	0	0	0	0	0	51.51	0	0	12.6
2013	3	15	9	41	55	34	0	0	0	0	0	0	0	51.62	0	0	13.2
2013	3	15	9	51	55	34	0	0	0	0	0	0	0	51.69	0	0	13
2013	3	15	10	1	55	34	0	0	0	0	0	0	0	51.96	0	0	13.2

Blackrock Return (0208)

Year	Month	Day	Hour	Minute	Second	Noise3	IceDetection	Heading	Pitch	Roll	StdDevHeading	StdDevPitch	StdDevRoll	Temperature	Pressure	StdDevPressure	Voltage
2013	3	15	10	11	55	34	0	0	0	0	0	0	0	52.16	0	0	13
2013	3	15	10	21	55	34	0	0	0	0	0	0	0	52.54	0	0	13.4
2013	3	15	10	31	55	33	0	0	0	0	0	0	0	52.83	0	0	13.6
2013	3	15	10	41	55	34	0	0	0	0	0	0	0	52.74	0	0	13.4
2013	3	15	10	51	55	34	0	0	0	0	0	0	0	52.95	0	0	13.4
2013	3	15	11	1	55	34	0	0	0	0	0	0	0	53.22	0	0	13.4
2013	3	15	11	11	55	34	0	0	0	0	0	0	0	53.51	0	0	13.6
2013	3	15	11	21	55	33	0	0	0	0	0	0	0	53.85	0	0	13.4
2013	3	15	11	31	55	34	0	0	0	0	0	0	0	54.43	0	0	13.4
2013	3	15	11	41	55	33	0	0	0	0	0	0	0	54.88	0	0	13.4
2013	3	15	11	51	55	34	0	0	0	0	0	0	0	55.4	0	0	13.4
2013	3	15	12	1	55	34	0	0	0	0	0	0	0	55.74	0	0	13.4
2013	3	15	12	11	55	34	0	0	0	0	0	0	0	56.16	0	0	13.4
2013	3	15	12	21	55	34	0	0	0	0	0	0	0	56.53	0	0	13.4
2013	3	15	12	31	55	33	0	0	0	0	0	0	0	57.06	0	0	13.4
2013	3	15	12	41	55	33	0	0	0	0	0	0	0	57.52	0	0	13.4
2013	3	15	12	51	55	34	0	0	0	0	0	0	0	57.99	0	0	13.4
2013	3	15	13	1	55	34	0	0	0	0	0	0	0	58.5	0	0	13.4
2013	3	15	13	11	55	33	0	0	0	0	0	0	0	58.82	0	0	13.2
2013	3	15	13	21	55	34	0	0	0	0	0	0	0	59.45	0	0	13.4
2013	3	15	13	31	55	35	0	0	0	0	0	0	0	59.95	0	0	13.4
2013	3	15	13	41	55	34	0	0	0	0	0	0	0	60.46	0	0	13.2
2013	3	15	13	51	55	34	0	0	0	0	0	0	0	60.98	0	0	13.2
2013	3	15	14	1	55	35	0	0	0	0	0	0	0	61.36	0	0	13
2013	3	15	14	11	55	35	0	0	0	0	0	0	0	61.97	0	0	13.2
2013	3	15	14	21	55	35	0	0	0	0	0	0	0	62.29	0	0	13
2013	3	15	14	31	55	35	0	0	0	0	0	0	0	62.69	0	0	12.8
2013	3	15	14	41	55	34	0	0	0	0	0	0	0	63.12	0	0	13
2013	3	15	14	51	55	35	0	0	0	0	0	0	0	63.54	0	0	13.2
2013	3	15	15	1	55	35	0	0	0	0	0	0	0	63.86	0	0	13
2013	3	15	15	11	55	35	0	0	0	0	0	0	0	64.18	0	0	13
2013	3	15	15	21	55	35	0	0	0	0	0	0	0	64.54	0	0	13
2013	3	15	15	31	55	35	0	0	0	0	0	0	0	64.85	0	0	13
2013	3	15	15	41	55	35	0	0	0	0	0	0	0	65.12	0	0	13
2013	3	15	15	51	55	35	0	0	0	0	0	0	0	65.37	0	0	13
2013	3	15	16	1	55	35	0	0	0	0	0	0	0	65.64	0	0	12.8
2013	3	15	16	11	55	35	0	0	0	0	0	0	0	65.84	0	0	12.6
2013	3	15	16	21	55	35	0	0	0	0	0	0	0	65.95	0	0	12.4
2013	3	15	16	31	55	35	0	0	0	0	0	0	0	66.06	0	0	12.6
2013	3	15	16	41	55	35	0	0	0	0	0	0	0	66.15	0	0	12.4
2013	3	15	16	51	55	35	0	0	0	0	0	0	0	66.13	0	0	12.4
2013	3	15	17	1	55	36	0	0	0	0	0	0	0	66.11	0	0	12.4
2013	3	15	17	11	55	35	0	0	0	0	0	0	0	66.04	0	0	12.2
2013	3	15	17	21	55	35	0	0	0	0	0	0	0	65.98	0	0	12.2
2013	3	15	17	31	55	35	0	0	0	0	0	0	0	65.89	0	0	12.2
2013	3	15	17	41	55	35	0	0	0	0	0	0	0	65.77	0	0	12.2

Blackrock Return (0208)

Year	Month	Day	Hour	Minute	Second	Noise3	IceDetection	Heading	Pitch	Roll	StdDevHeading	StdDevPitch	StdDevRoll	Temperature	Pressure	StdDevPressure	Voltage
2013	3	15	17	51	55	35	0	0	0	0	0	0	0	65.64	0	0	12.2
2013	3	15	18	1	55	35	0	0	0	0	0	0	0	65.48	0	0	12.2
2013	3	15	18	11	55	34	0	0	0	0	0	0	0	65.3	0	0	12.2
2013	3	15	18	21	55	35	0	0	0	0	0	0	0	65.08	0	0	12.2
2013	3	15	18	31	55	34	0	0	0	0	0	0	0	64.83	0	0	12.2
2013	3	15	18	41	55	33	0	0	0	0	0	0	0	64.63	0	0	12
2013	3	15	18	51	55	34	0	0	0	0	0	0	0	64.42	0	0	12
2013	3	15	19	1	55	32	0	0	0	0	0	0	0	64.22	0	0	12
2013	3	15	19	11	55	33	0	0	0	0	0	0	0	64	0	0	12
2013	3	15	19	21	55	33	0	0	0	0	0	0	0	63.81	0	0	12
2013	3	15	19	31	55	32	0	0	0	0	0	0	0	63.61	0	0	12
2013	3	15	19	41	55	33	0	0	0	0	0	0	0	63.37	0	0	12
2013	3	15	19	51	55	32	0	0	0	0	0	0	0	63.16	0	0	12
2013	3	15	20	1	55	33	0	0	0	0	0	0	0	62.96	0	0	12
2013	3	15	20	11	55	32	0	0	0	0	0	0	0	62.74	0	0	12
2013	3	15	20	21	55	32	0	0	0	0	0	0	0	62.55	0	0	12
2013	3	15	20	31	55	32	0	0	0	0	0	0	0	62.37	0	0	12
2013	3	15	20	41	55	32	0	0	0	0	0	0	0	62.17	0	0	12
2013	3	15	20	51	55	32	0	0	0	0	0	0	0	61.97	0	0	12
2013	3	15	21	1	55	32	0	0	0	0	0	0	0	61.79	0	0	12
2013	3	15	21	11	55	32	0	0	0	0	0	0	0	61.61	0	0	12
2013	3	15	21	21	55	32	0	0	0	0	0	0	0	61.39	0	0	12
2013	3	15	21	31	55	32	0	0	0	0	0	0	0	61.2	0	0	12
2013	3	15	21	41	55	32	0	0	0	0	0	0	0	60.98	0	0	12
2013	3	15	21	51	55	32	0	0	0	0	0	0	0	60.78	0	0	12
2013	3	15	22	1	55	33	0	0	0	0	0	0	0	60.58	0	0	12
2013	3	15	22	11	55	33	0	0	0	0	0	0	0	60.35	0	0	12
2013	3	15	22	21	55	33	0	0	0	0	0	0	0	60.15	0	0	12
2013	3	15	22	31	55	33	0	0	0	0	0	0	0	59.95	0	0	12
2013	3	15	22	41	55	32	0	0	0	0	0	0	0	59.76	0	0	12
2013	3	15	22	51	55	33	0	0	0	0	0	0	0	59.59	0	0	12
2013	3	15	23	1	55	33	0	0	0	0	0	0	0	59.41	0	0	12
2013	3	15	23	11	55	32	0	0	0	0	0	0	0	59.27	0	0	12
2013	3	15	23	21	55	32	0	0	0	0	0	0	0	59.13	0	0	12
2013	3	15	23	31	55	33	0	0	0	0	0	0	0	59	0	0	12
2013	3	15	23	41	55	33	0	0	0	0	0	0	0	58.87	0	0	12
2013	3	15	23	51	55	33	0	0	0	0	0	0	0	58.71	0	0	12
2013	3	16	0	1	55	33	0	0	0	0	0	0	0	58.53	0	0	12
2013	3	16	0	11	55	33	0	0	0	0	0	0	0	58.39	0	0	12
2013	3	16	0	21	55	33	0	0	0	0	0	0	0	58.24	0	0	12
2013	3	16	0	31	55	33	0	0	0	0	0	0	0	58.06	0	0	12
2013	3	16	0	41	55	33	0	0	0	0	0	0	0	57.9	0	0	12
2013	3	16	0	51	55	34	0	0	0	0	0	0	0	57.74	0	0	12
2013	3	16	1	1	55	34	0	0	0	0	0	0	0	57.56	0	0	12
2013	3	16	1	11	55	33	0	0	0	0	0	0	0	57.4	0	0	12
2013	3	16	1	21	55	33	0	0	0	0	0	0	0	57.25	0	0	11.8

Blackrock Return (0208)

Year	Month	Day	Hour	Minute	Second	Noise3	IceDetection	Heading	Pitch	Roll	StdDevHeading	StdDevPitch	StdDevRoll	Temperature	Pressure	StdDevPressure	Voltage
2013	3	16	1	31	55	33	0	0	0	0	0	0	0	57.11	0	0	11.8
2013	3	16	1	41	55	33	0	0	0	0	0	0	0	56.97	0	0	11.8
2013	3	16	1	51	55	33	0	0	0	0	0	0	0	56.8	0	0	11.8
2013	3	16	2	1	55	33	0	0	0	0	0	0	0	56.68	0	0	11.8
2013	3	16	2	11	55	33	0	0	0	0	0	0	0	56.52	0	0	11.8
2013	3	16	2	21	55	33	0	0	0	0	0	0	0	56.34	0	0	11.8
2013	3	16	2	31	55	33	0	0	0	0	0	0	0	56.16	0	0	11.8
2013	3	16	2	41	55	34	0	0	0	0	0	0	0	55.96	0	0	11.8
2013	3	16	2	51	55	33	0	0	0	0	0	0	0	55.81	0	0	11.8
2013	3	16	3	1	55	33	0	0	0	0	0	0	0	55.63	0	0	11.8
2013	3	16	3	11	55	33	0	0	0	0	0	0	0	55.45	0	0	11.8
2013	3	16	3	21	55	33	0	0	0	0	0	0	0	55.27	0	0	11.8
2013	3	16	3	31	55	33	0	0	0	0	0	0	0	55.11	0	0	11.8
2013	3	16	3	41	55	34	0	0	0	0	0	0	0	54.95	0	0	11.8
2013	3	16	3	51	55	33	0	0	0	0	0	0	0	54.77	0	0	11.8
2013	3	16	4	1	55	33	0	0	0	0	0	0	0	54.63	0	0	11.8
2013	3	16	4	11	55	33	0	0	0	0	0	0	0	54.46	0	0	11.8
2013	3	16	4	21	55	33	0	0	0	0	0	0	0	54.3	0	0	11.8
2013	3	16	4	31	55	33	0	0	0	0	0	0	0	54.14	0	0	11.8
2013	3	16	4	41	55	34	0	0	0	0	0	0	0	54	0	0	11.8
2013	3	16	4	51	55	34	0	0	0	0	0	0	0	53.83	0	0	11.8
2013	3	16	5	1	55	33	0	0	0	0	0	0	0	53.69	0	0	11.8
2013	3	16	5	11	55	33	0	0	0	0	0	0	0	53.55	0	0	11.8
2013	3	16	5	21	55	33	0	0	0	0	0	0	0	53.4	0	0	11.8
2013	3	16	5	31	55	34	0	0	0	0	0	0	0	53.22	0	0	11.8
2013	3	16	5	41	55	34	0	0	0	0	0	0	0	53.08	0	0	11.8
2013	3	16	5	51	55	34	0	0	0	0	0	0	0	52.93	0	0	11.8
2013	3	16	6	1	55	34	0	0	0	0	0	0	0	52.75	0	0	11.8
2013	3	16	6	11	55	33	0	0	0	0	0	0	0	52.57	0	0	11.8
2013	3	16	6	21	55	34	0	0	0	0	0	0	0	52.41	0	0	11.8
2013	3	16	6	31	55	34	0	0	0	0	0	0	0	52.27	0	0	11.8
2013	3	16	6	41	55	34	0	0	0	0	0	0	0	52.12	0	0	11.8
2013	3	16	6	51	55	34	0	0	0	0	0	0	0	51.94	0	0	11.8
2013	3	16	7	1	55	34	0	0	0	0	0	0	0	51.82	0	0	11.8
2013	3	16	7	11	55	33	0	0	0	0	0	0	0	51.67	0	0	11.8
2013	3	16	7	21	55	33	0	0	0	0	0	0	0	51.51	0	0	11.8
2013	3	16	7	31	55	34	0	0	0	0	0	0	0	51.39	0	0	11.8
2013	3	16	7	41	55	34	0	0	0	0	0	0	0	51.26	0	0	11.8
2013	3	16	7	51	55	34	0	0	0	0	0	0	0	51.13	0	0	11.8
2013	3	16	8	1	55	33	0	0	0	0	0	0	0	51.03	0	0	12.2
2013	3	16	8	11	55	33	0	0	0	0	0	0	0	50.9	0	0	12.4
2013	3	16	8	21	55	34	0	0	0	0	0	0	0	50.79	0	0	12.6
2013	3	16	8	31	55	33	0	0	0	0	0	0	0	50.72	0	0	12.6
2013	3	16	8	41	55	34	0	0	0	0	0	0	0	50.65	0	0	12.8
2013	3	16	8	51	55	33	0	0	0	0	0	0	0	50.61	0	0	13
2013	3	16	9	1	55	34	0	0	0	0	0	0	0	50.59	0	0	13

Blackrock Return (0208)

Year	Month	Day	Hour	Minute	Second	Noise3	IceDetection	Heading	Pitch	Roll	StdDevHeading	StdDevPitch	StdDevRoll	Temperature	Pressure	StdDevPressure	Voltage
2013	3	16	9	11	55	34	0	0	0	0	0	0	0	50.59	0	0	13
2013	3	16	9	21	55	34	0	0	0	0	0	0	0	50.61	0	0	13.2
2013	3	16	9	31	55	34	0	0	0	0	0	0	0	50.65	0	0	13.2
2013	3	16	9	41	55	34	0	0	0	0	0	0	0	50.74	0	0	13.2
2013	3	16	9	51	55	34	0	0	0	0	0	0	0	50.85	0	0	13.4
2013	3	16	10	1	55	33	0	0	0	0	0	0	0	51.26	0	0	13.4
2013	3	16	10	11	55	34	0	0	0	0	0	0	0	51.8	0	0	13.4
2013	3	16	10	21	55	34	0	0	0	0	0	0	0	52.07	0	0	13.4
2013	3	16	10	31	55	34	0	0	0	0	0	0	0	52.32	0	0	13.6
2013	3	16	10	41	55	34	0	0	0	0	0	0	0	52.14	0	0	13.6
2013	3	16	10	51	55	33	0	0	0	0	0	0	0	52.27	0	0	13.6
2013	3	16	11	1	55	34	0	0	0	0	0	0	0	52.52	0	0	13.6
2013	3	16	11	11	55	34	0	0	0	0	0	0	0	52.84	0	0	13.6
2013	3	16	11	21	55	34	0	0	0	0	0	0	0	53.2	0	0	13.6
2013	3	16	11	31	55	34	0	0	0	0	0	0	0	53.96	0	0	13.6
2013	3	16	11	41	55	34	0	0	0	0	0	0	0	54.55	0	0	13.6
2013	3	16	11	51	55	33	0	0	0	0	0	0	0	55.04	0	0	13.6
2013	3	16	12	1	55	34	0	0	0	0	0	0	0	55.49	0	0	13.6
2013	3	16	12	11	55	33	0	0	0	0	0	0	0	55.98	0	0	13.6
2013	3	16	12	21	55	33	0	0	0	0	0	0	0	56.48	0	0	13.6
2013	3	16	12	31	55	33	0	0	0	0	0	0	0	56.98	0	0	13.6
2013	3	16	12	41	55	33	0	0	0	0	0	0	0	57.49	0	0	13.6
2013	3	16	12	51	55	34	0	0	0	0	0	0	0	57.96	0	0	13.4
2013	3	16	13	1	55	34	0	0	0	0	0	0	0	58.48	0	0	13.4
2013	3	16	13	11	55	34	0	0	0	0	0	0	0	58.96	0	0	13.4
2013	3	16	13	21	55	34	0	0	0	0	0	0	0	59.41	0	0	13.4
2013	3	16	13	31	55	35	0	0	0	0	0	0	0	59.85	0	0	13.4
2013	3	16	13	41	55	35	0	0	0	0	0	0	0	60.21	0	0	13.4
2013	3	16	13	51	55	35	0	0	0	0	0	0	0	60.58	0	0	13.4
2013	3	16	14	1	55	35	0	0	0	0	0	0	0	61.41	0	0	13.4
2013	3	16	14	11	55	35	0	0	0	0	0	0	0	61.79	0	0	13.4
2013	3	16	14	21	55	34	0	0	0	0	0	0	0	62.01	0	0	13.2
2013	3	16	14	31	55	35	0	0	0	0	0	0	0	62.2	0	0	13.2
2013	3	16	14	41	55	35	0	0	0	0	0	0	0	63.09	0	0	13.2
2013	3	16	14	51	55	35	0	0	0	0	0	0	0	63.39	0	0	13.2
2013	3	16	15	1	55	35	0	0	0	0	0	0	0	63.72	0	0	13.2
2013	3	16	15	11	55	35	0	0	0	0	0	0	0	64.45	0	0	13.2
2013	3	16	15	21	55	34	0	0	0	0	0	0	0	65.32	0	0	13.2
2013	3	16	15	31	55	35	0	0	0	0	0	0	0	65.77	0	0	13.2
2013	3	16	15	41	55	35	0	0	0	0	0	0	0	66.27	0	0	13.2
2013	3	16	15	51	55	35	0	0	0	0	0	0	0	66.56	0	0	13.2
2013	3	16	16	1	55	35	0	0	0	0	0	0	0	67.08	0	0	13
2013	3	16	16	11	55	35	0	0	0	0	0	0	0	67.19	0	0	12.8
2013	3	16	16	21	55	36	0	0	0	0	0	0	0	67.44	0	0	12.8
2013	3	16	16	31	55	35	0	0	0	0	0	0	0	67.71	0	0	12.6
2013	3	16	16	41	55	35	0	0	0	0	0	0	0	67.82	0	0	12.6

Blackrock Return (0208)

Year	Month	Day	Hour	Minute	Second	Noise3	IceDetection	Heading	Pitch	Roll	StdDevHeading	StdDevPitch	StdDevRoll	Temperature	Pressure	StdDevPressure	Voltage
2013	3	16	16	51	55	35	0	0	0	0	0	0	0	67.91	0	0	12.4
2013	3	16	17	1	55	35	0	0	0	0	0	0	0	68.02	0	0	12.4
2013	3	16	17	11	55	35	0	0	0	0	0	0	0	68.09	0	0	12.4
2013	3	16	17	21	55	35	0	0	0	0	0	0	0	68.07	0	0	12.2
2013	3	16	17	31	55	36	0	0	0	0	0	0	0	68.11	0	0	12.2
2013	3	16	17	41	55	35	0	0	0	0	0	0	0	68.09	0	0	12.2
2013	3	16	17	51	55	35	0	0	0	0	0	0	0	67.96	0	0	12.2
2013	3	16	18	1	55	35	0	0	0	0	0	0	0	67.77	0	0	12.2
2013	3	16	18	11	55	36	0	0	0	0	0	0	0	67.6	0	0	12.2
2013	3	16	18	21	55	35	0	0	0	0	0	0	0	67.42	0	0	12.2
2013	3	16	18	31	55	35	0	0	0	0	0	0	0	67.28	0	0	12.2
2013	3	16	18	41	55	35	0	0	0	0	0	0	0	67.03	0	0	12
2013	3	16	18	51	55	35	0	0	0	0	0	0	0	66.81	0	0	12
2013	3	16	19	1	55	35	0	0	0	0	0	0	0	66.54	0	0	12
2013	3	16	19	11	55	34	0	0	0	0	0	0	0	66.33	0	0	12
2013	3	16	19	21	55	35	0	0	0	0	0	0	0	66	0	0	12
2013	3	16	19	31	55	35	0	0	0	0	0	0	0	65.75	0	0	12
2013	3	16	19	41	55	34	0	0	0	0	0	0	0	65.48	0	0	12
2013	3	16	19	51	55	33	0	0	0	0	0	0	0	65.21	0	0	12
2013	3	16	20	1	55	32	0	0	0	0	0	0	0	64.96	0	0	12
2013	3	16	20	11	55	31	0	0	0	0	0	0	0	64.67	0	0	12
2013	3	16	20	21	55	33	0	0	0	0	0	0	0	64.42	0	0	12
2013	3	16	20	31	55	33	0	0	0	0	0	0	0	64.15	0	0	12
2013	3	16	20	41	55	32	0	0	0	0	0	0	0	63.9	0	0	12
2013	3	16	20	51	55	32	0	0	0	0	0	0	0	63.63	0	0	12
2013	3	16	21	1	55	33	0	0	0	0	0	0	0	63.36	0	0	12
2013	3	16	21	11	55	33	0	0	0	0	0	0	0	63.1	0	0	12
2013	3	16	21	21	55	33	0	0	0	0	0	0	0	62.8	0	0	12
2013	3	16	21	31	55	32	0	0	0	0	0	0	0	62.46	0	0	12
2013	3	16	21	41	55	32	0	0	0	0	0	0	0	62.08	0	0	12
2013	3	16	21	51	55	32	0	0	0	0	0	0	0	61.75	0	0	12
2013	3	16	22	1	55	33	0	0	0	0	0	0	0	61.32	0	0	12
2013	3	16	22	11	55	32	0	0	0	0	0	0	0	60.93	0	0	12
2013	3	16	22	21	55	33	0	0	0	0	0	0	0	60.55	0	0	12
2013	3	16	22	31	55	32	0	0	0	0	0	0	0	60.15	0	0	12
2013	3	16	22	41	55	33	0	0	0	0	0	0	0	59.81	0	0	12
2013	3	16	22	51	55	32	0	0	0	0	0	0	0	59.45	0	0	12
2013	3	16	23	1	55	32	0	0	0	0	0	0	0	59.13	0	0	12
2013	3	16	23	11	55	32	0	0	0	0	0	0	0	58.8	0	0	12
2013	3	16	23	21	55	32	0	0	0	0	0	0	0	58.53	0	0	12
2013	3	16	23	31	55	33	0	0	0	0	0	0	0	58.28	0	0	12
2013	3	16	23	41	55	32	0	0	0	0	0	0	0	58.01	0	0	12
2013	3	16	23	51	55	33	0	0	0	0	0	0	0	57.79	0	0	12
2013	3	17	0	1	55	33	0	0	0	0	0	0	0	57.56	0	0	12
2013	3	17	0	11	55	33	0	0	0	0	0	0	0	57.34	0	0	12
2013	3	17	0	21	55	32	0	0	0	0	0	0	0	57.15	0	0	12

Blackrock Return (0208)

Year	Month	Day	Hour	Minute	Second	Noise3	IceDetection	Heading	Pitch	Roll	StdDevHeading	StdDevPitch	StdDevRoll	Temperature	Pressure	StdDevPressure	Voltage
2013	3	17	0	31	55	32	0	0	0	0	0	0	0	56.93	0	0	12
2013	3	17	0	41	55	32	0	0	0	0	0	0	0	56.75	0	0	12
2013	3	17	0	51	55	33	0	0	0	0	0	0	0	56.55	0	0	12
2013	3	17	1	1	55	33	0	0	0	0	0	0	0	56.35	0	0	11.8
2013	3	17	1	11	55	33	0	0	0	0	0	0	0	56.21	0	0	11.8
2013	3	17	1	21	55	33	0	0	0	0	0	0	0	56.01	0	0	11.8
2013	3	17	1	31	55	33	0	0	0	0	0	0	0	55.85	0	0	11.8
2013	3	17	1	41	55	33	0	0	0	0	0	0	0	55.69	0	0	11.8
2013	3	17	1	51	55	33	0	0	0	0	0	0	0	55.51	0	0	11.8
2013	3	17	2	1	55	34	0	0	0	0	0	0	0	55.33	0	0	11.8
2013	3	17	2	11	55	33	0	0	0	0	0	0	0	55.18	0	0	11.8
2013	3	17	2	21	55	34	0	0	0	0	0	0	0	55	0	0	11.8
2013	3	17	2	31	55	33	0	0	0	0	0	0	0	54.82	0	0	11.8
2013	3	17	2	41	55	34	0	0	0	0	0	0	0	54.64	0	0	11.8
2013	3	17	2	51	55	33	0	0	0	0	0	0	0	54.48	0	0	11.8
2013	3	17	3	1	55	34	0	0	0	0	0	0	0	54.36	0	0	11.8
2013	3	17	3	11	55	33	0	0	0	0	0	0	0	54.19	0	0	11.8
2013	3	17	3	21	55	34	0	0	0	0	0	0	0	54.07	0	0	11.8
2013	3	17	3	31	55	33	0	0	0	0	0	0	0	53.92	0	0	11.8
2013	3	17	3	41	55	33	0	0	0	0	0	0	0	53.78	0	0	11.8
2013	3	17	3	51	55	33	0	0	0	0	0	0	0	53.65	0	0	11.8
2013	3	17	4	1	55	33	0	0	0	0	0	0	0	53.51	0	0	11.8
2013	3	17	4	11	55	33	0	0	0	0	0	0	0	53.37	0	0	11.8
2013	3	17	4	21	55	34	0	0	0	0	0	0	0	53.22	0	0	11.8
2013	3	17	4	31	55	34	0	0	0	0	0	0	0	53.06	0	0	11.8
2013	3	17	4	41	55	34	0	0	0	0	0	0	0	52.92	0	0	11.8
2013	3	17	4	51	55	33	0	0	0	0	0	0	0	52.77	0	0	11.8
2013	3	17	5	1	55	34	0	0	0	0	0	0	0	52.63	0	0	11.8
2013	3	17	5	11	55	34	0	0	0	0	0	0	0	52.48	0	0	11.8
2013	3	17	5	21	55	34	0	0	0	0	0	0	0	52.3	0	0	11.8
2013	3	17	5	31	55	34	0	0	0	0	0	0	0	52.12	0	0	11.8
2013	3	17	5	41	55	33	0	0	0	0	0	0	0	51.96	0	0	11.8
2013	3	17	5	51	55	34	0	0	0	0	0	0	0	51.82	0	0	11.8
2013	3	17	6	1	55	34	0	0	0	0	0	0	0	51.64	0	0	11.8
2013	3	17	6	11	55	34	0	0	0	0	0	0	0	51.49	0	0	11.8
2013	3	17	6	21	55	33	0	0	0	0	0	0	0	51.31	0	0	11.8
2013	3	17	6	31	55	33	0	0	0	0	0	0	0	51.13	0	0	11.8
2013	3	17	6	41	55	34	0	0	0	0	0	0	0	50.97	0	0	11.8
2013	3	17	6	51	55	34	0	0	0	0	0	0	0	50.85	0	0	11.8
2013	3	17	7	1	55	34	0	0	0	0	0	0	0	50.67	0	0	11.8
2013	3	17	7	11	55	34	0	0	0	0	0	0	0	50.54	0	0	11.8
2013	3	17	7	21	55	34	0	0	0	0	0	0	0	50.4	0	0	11.8
2013	3	17	7	31	55	33	0	0	0	0	0	0	0	50.25	0	0	11.8
2013	3	17	7	41	55	34	0	0	0	0	0	0	0	50.13	0	0	11.8
2013	3	17	7	51	55	34	0	0	0	0	0	0	0	50	0	0	11.8
2013	3	17	8	1	55	34	0	0	0	0	0	0	0	49.87	0	0	12.2

Blackrock Return (0208)

Year	Month	Day	Hour	Minute	Second	Noise3	IceDetection	Heading	Pitch	Roll	StdDevHeading	StdDevPitch	StdDevRoll	Temperature	Pressure	StdDevPressure	Voltage
2013	3	17	8	11	55	34	0	0	0	0	0	0	0	49.75	0	0	12.4
2013	3	17	8	21	55	34	0	0	0	0	0	0	0	49.6	0	0	12.6
2013	3	17	8	31	55	34	0	0	0	0	0	0	0	49.53	0	0	12.8
2013	3	17	8	41	55	34	0	0	0	0	0	0	0	49.48	0	0	13
2013	3	17	8	51	55	34	0	0	0	0	0	0	0	49.46	0	0	13
2013	3	17	9	1	55	34	0	0	0	0	0	0	0	49.42	0	0	13.2
2013	3	17	9	11	55	34	0	0	0	0	0	0	0	49.44	0	0	13.2
2013	3	17	9	21	55	34	0	0	0	0	0	0	0	49.46	0	0	13.2
2013	3	17	9	31	55	33	0	0	0	0	0	0	0	49.48	0	0	13.4
2013	3	17	9	41	55	34	0	0	0	0	0	0	0	49.53	0	0	13.4
2013	3	17	9	51	55	35	0	0	0	0	0	0	0	49.66	0	0	13.6
2013	3	17	10	1	55	34	0	0	0	0	0	0	0	50.2	0	0	13.6
2013	3	17	10	11	55	35	0	0	0	0	0	0	0	50.76	0	0	13.6
2013	3	17	10	21	55	34	0	0	0	0	0	0	0	51.1	0	0	13.6
2013	3	17	10	31	55	35	0	0	0	0	0	0	0	51.19	0	0	13.6
2013	3	17	10	41	55	34	0	0	0	0	0	0	0	50.92	0	0	13.6
2013	3	17	10	51	55	34	0	0	0	0	0	0	0	50.95	0	0	13.6
2013	3	17	11	1	55	34	0	0	0	0	0	0	0	51.22	0	0	13.6
2013	3	17	11	11	55	34	0	0	0	0	0	0	0	51.57	0	0	13.6
2013	3	17	11	21	55	34	0	0	0	0	0	0	0	51.94	0	0	13.6
2013	3	17	11	31	55	34	0	0	0	0	0	0	0	52.57	0	0	13.6
2013	3	17	11	41	55	34	0	0	0	0	0	0	0	53.29	0	0	13.6
2013	3	17	11	51	55	34	0	0	0	0	0	0	0	53.8	0	0	13.6
2013	3	17	12	1	55	34	0	0	0	0	0	0	0	54.32	0	0	13.6
2013	3	17	12	11	55	34	0	0	0	0	0	0	0	54.7	0	0	13.6
2013	3	17	12	21	55	34	0	0	0	0	0	0	0	55.2	0	0	13.6
2013	3	17	12	31	55	33	0	0	0	0	0	0	0	55.65	0	0	13.6
2013	3	17	12	41	55	33	0	0	0	0	0	0	0	56.07	0	0	13.6
2013	3	17	12	51	55	34	0	0	0	0	0	0	0	56.55	0	0	13.6
2013	3	17	13	1	55	34	0	0	0	0	0	0	0	57.13	0	0	13.6
2013	3	17	13	11	55	34	0	0	0	0	0	0	0	57.78	0	0	13.4
2013	3	17	13	21	55	34	0	0	0	0	0	0	0	58.37	0	0	13.4
2013	3	17	13	31	55	34	0	0	0	0	0	0	0	59	0	0	13.4
2013	3	17	13	41	55	34	0	0	0	0	0	0	0	59.65	0	0	13.4
2013	3	17	13	51	55	34	0	0	0	0	0	0	0	60.26	0	0	13.4
2013	3	17	14	1	55	34	0	0	0	0	0	0	0	60.84	0	0	13.4
2013	3	17	14	11	55	34	0	0	0	0	0	0	0	61.39	0	0	13.4
2013	3	17	14	21	55	36	0	0	0	0	0	0	0	61.93	0	0	13.4
2013	3	17	14	31	55	35	0	0	0	0	0	0	0	62.42	0	0	13.4
2013	3	17	14	41	55	35	0	0	0	0	0	0	0	62.92	0	0	13.4
2013	3	17	14	51	55	35	0	0	0	0	0	0	0	63.41	0	0	13.2
2013	3	17	15	1	55	35	0	0	0	0	0	0	0	63.84	0	0	13.2
2013	3	17	15	11	55	35	0	0	0	0	0	0	0	64.29	0	0	13.2
2013	3	17	15	21	55	35	0	0	0	0	0	0	0	64.65	0	0	13.2
2013	3	17	15	31	55	35	0	0	0	0	0	0	0	64.96	0	0	13.2
2013	3	17	15	41	55	36	0	0	0	0	0	0	0	65.19	0	0	13.2

Blackrock Return (0208)

Year	Month	Day	Hour	Minute	Second	Noise3	IceDetection	Heading	Pitch	Roll	StdDevHeading	StdDevPitch	StdDevRoll	Temperature	Pressure	StdDevPressure	Voltage
2013	3	17	15	51	55	35	0	0	0	0	0	0	0	65.35	0	0	13.2
2013	3	17	16	1	55	36	0	0	0	0	0	0	0	65.48	0	0	12.8
2013	3	17	16	11	55	35	0	0	0	0	0	0	0	65.57	0	0	12.8
2013	3	17	16	21	55	36	0	0	0	0	0	0	0	65.57	0	0	12.8
2013	3	17	16	31	55	35	0	0	0	0	0	0	0	65.59	0	0	12.6
2013	3	17	16	41	55	35	0	0	0	0	0	0	0	65.55	0	0	12.4
2013	3	17	16	51	55	35	0	0	0	0	0	0	0	65.44	0	0	12.4
2013	3	17	17	1	55	35	0	0	0	0	0	0	0	65.26	0	0	12.2
2013	3	17	17	11	55	35	0	0	0	0	0	0	0	65.08	0	0	12.2
2013	3	17	17	21	55	35	0	0	0	0	0	0	0	64.83	0	0	12.2
2013	3	17	17	31	55	35	0	0	0	0	0	0	0	64.58	0	0	12.2
2013	3	17	17	41	55	35	0	0	0	0	0	0	0	64.35	0	0	12.2
2013	3	17	17	51	55	35	0	0	0	0	0	0	0	64.06	0	0	12.2
2013	3	17	18	1	55	35	0	0	0	0	0	0	0	63.75	0	0	12.2
2013	3	17	18	11	55	35	0	0	0	0	0	0	0	63.45	0	0	12.2
2013	3	17	18	21	55	35	0	0	0	0	0	0	0	63.14	0	0	12.2
2013	3	17	18	31	55	36	0	0	0	0	0	0	0	62.8	0	0	12
2013	3	17	18	41	55	35	0	0	0	0	0	0	0	62.4	0	0	12
2013	3	17	18	51	55	35	0	0	0	0	0	0	0	62.02	0	0	12
2013	3	17	19	1	55	35	0	0	0	0	0	0	0	61.68	0	0	12
2013	3	17	19	11	55	35	0	0	0	0	0	0	0	61.38	0	0	12
2013	3	17	19	21	55	35	0	0	0	0	0	0	0	61.11	0	0	12
2013	3	17	19	31	55	33	0	0	0	0	0	0	0	60.87	0	0	12
2013	3	17	19	41	55	32	0	0	0	0	0	0	0	60.69	0	0	12
2013	3	17	19	51	55	33	0	0	0	0	0	0	0	60.51	0	0	12
2013	3	17	20	1	55	32	0	0	0	0	0	0	0	60.33	0	0	12
2013	3	17	20	11	55	33	0	0	0	0	0	0	0	60.13	0	0	12
2013	3	17	20	21	55	33	0	0	0	0	0	0	0	59.92	0	0	12
2013	3	17	20	31	55	32	0	0	0	0	0	0	0	59.72	0	0	12
2013	3	17	20	41	55	33	0	0	0	0	0	0	0	59.52	0	0	12
2013	3	17	20	51	55	33	0	0	0	0	0	0	0	59.34	0	0	12
2013	3	17	21	1	55	32	0	0	0	0	0	0	0	59.14	0	0	12
2013	3	17	21	11	55	32	0	0	0	0	0	0	0	58.98	0	0	12
2013	3	17	21	21	55	32	0	0	0	0	0	0	0	58.82	0	0	12
2013	3	17	21	31	55	32	0	0	0	0	0	0	0	58.66	0	0	12
2013	3	17	21	41	55	32	0	0	0	0	0	0	0	58.51	0	0	12
2013	3	17	21	51	55	32	0	0	0	0	0	0	0	58.39	0	0	12
2013	3	17	22	1	55	33	0	0	0	0	0	0	0	58.26	0	0	12
2013	3	17	22	11	55	34	0	0	0	0	0	0	0	58.12	0	0	12
2013	3	17	22	21	55	33	0	0	0	0	0	0	0	58.01	0	0	12
2013	3	17	22	31	55	33	0	0	0	0	0	0	0	57.88	0	0	12
2013	3	17	22	41	55	33	0	0	0	0	0	0	0	57.72	0	0	12
2013	3	17	22	51	55	33	0	0	0	0	0	0	0	57.54	0	0	12
2013	3	17	23	1	55	33	0	0	0	0	0	0	0	57.34	0	0	11.8
2013	3	17	23	11	55	33	0	0	0	0	0	0	0	57.15	0	0	11.8
2013	3	17	23	21	55	33	0	0	0	0	0	0	0	56.97	0	0	11.8

Blackrock Return (0208)

Year	Month	Day	Hour	Minute	Second	Noise3	IceDetection	Heading	Pitch	Roll	StdDevHeading	StdDevPitch	StdDevRoll	Temperature	Pressure	StdDevPressure	Voltage
2013	3	17	23	31	55	33	0	0	0	0	0	0	0	56.79	0	0	11.8
2013	3	17	23	41	55	33	0	0	0	0	0	0	0	56.59	0	0	11.8
2013	3	17	23	51	55	33	0	0	0	0	0	0	0	56.39	0	0	11.8
2013	3	18	0	1	55	33	0	0	0	0	0	0	0	56.26	0	0	11.8
2013	3	18	0	11	55	33	0	0	0	0	0	0	0	56.08	0	0	11.8
2013	3	18	0	21	55	33	0	0	0	0	0	0	0	55.94	0	0	11.8
2013	3	18	0	31	55	33	0	0	0	0	0	0	0	55.78	0	0	11.8
2013	3	18	0	41	55	33	0	0	0	0	0	0	0	55.62	0	0	11.8
2013	3	18	0	51	55	33	0	0	0	0	0	0	0	55.45	0	0	11.8
2013	3	18	1	1	55	32	0	0	0	0	0	0	0	55.29	0	0	11.8
2013	3	18	1	11	55	34	0	0	0	0	0	0	0	55.15	0	0	11.8
2013	3	18	1	21	55	32	0	0	0	0	0	0	0	54.99	0	0	11.8
2013	3	18	1	31	55	33	0	0	0	0	0	0	0	54.84	0	0	11.8
2013	3	18	1	41	55	34	0	0	0	0	0	0	0	54.7	0	0	11.8
2013	3	18	1	51	55	34	0	0	0	0	0	0	0	54.55	0	0	11.8
2013	3	18	2	1	55	32	0	0	0	0	0	0	0	54.41	0	0	11.8
2013	3	18	2	11	55	34	0	0	0	0	0	0	0	54.23	0	0	11.8
2013	3	18	2	21	55	33	0	0	0	0	0	0	0	54.05	0	0	11.8
2013	3	18	2	31	55	34	0	0	0	0	0	0	0	53.89	0	0	11.8
2013	3	18	2	41	55	34	0	0	0	0	0	0	0	53.73	0	0	11.8
2013	3	18	2	51	55	34	0	0	0	0	0	0	0	53.53	0	0	11.8
2013	3	18	3	1	55	33	0	0	0	0	0	0	0	53.35	0	0	11.8
2013	3	18	3	11	55	34	0	0	0	0	0	0	0	53.17	0	0	11.8
2013	3	18	3	21	55	33	0	0	0	0	0	0	0	53.01	0	0	11.8
2013	3	18	3	31	55	34	0	0	0	0	0	0	0	52.83	0	0	11.8
2013	3	18	3	41	55	33	0	0	0	0	0	0	0	52.63	0	0	11.8
2013	3	18	3	51	55	33	0	0	0	0	0	0	0	52.47	0	0	11.8
2013	3	18	4	1	55	33	0	0	0	0	0	0	0	52.27	0	0	11.6
2013	3	18	4	11	55	34	0	0	0	0	0	0	0	52.11	0	0	11.6
2013	3	18	4	21	55	34	0	0	0	0	0	0	0	51.91	0	0	11.6
2013	3	18	4	31	55	34	0	0	0	0	0	0	0	51.71	0	0	11.6
2013	3	18	4	41	55	34	0	0	0	0	0	0	0	51.51	0	0	11.6
2013	3	18	4	51	55	33	0	0	0	0	0	0	0	51.33	0	0	11.6
2013	3	18	5	1	55	34	0	0	0	0	0	0	0	51.12	0	0	11.6
2013	3	18	5	11	55	34	0	0	0	0	0	0	0	50.94	0	0	11.6
2013	3	18	5	21	55	34	0	0	0	0	0	0	0	50.74	0	0	11.6
2013	3	18	5	31	55	32	0	0	0	0	0	0	0	50.52	0	0	11.6
2013	3	18	5	41	55	34	0	0	0	0	0	0	0	50.36	0	0	11.6
2013	3	18	5	51	55	33	0	0	0	0	0	0	0	50.16	0	0	11.6
2013	3	18	6	1	55	34	0	0	0	0	0	0	0	50.02	0	0	11.6
2013	3	18	6	11	55	34	0	0	0	0	0	0	0	49.82	0	0	11.6
2013	3	18	6	21	55	34	0	0	0	0	0	0	0	49.62	0	0	11.6
2013	3	18	6	31	55	34	0	0	0	0	0	0	0	49.46	0	0	11.6
2013	3	18	6	41	55	33	0	0	0	0	0	0	0	49.26	0	0	11.6
2013	3	18	6	51	55	33	0	0	0	0	0	0	0	49.08	0	0	11.6
2013	3	18	7	1	55	34	0	0	0	0	0	0	0	48.9	0	0	11.6

Blackrock Return (0208)

Year	Month	Day	Hour	Minute	Second	Noise3	IceDetection	Heading	Pitch	Roll	StdDevHeading	StdDevPitch	StdDevRoll	Temperature	Pressure	StdDevPressure	Voltage
2013	3	18	7	11	55	34	0	0	0	0	0	0	0	48.76	0	0	11.6
2013	3	18	7	21	55	34	0	0	0	0	0	0	0	48.61	0	0	11.6
2013	3	18	7	31	55	34	0	0	0	0	0	0	0	48.45	0	0	11.6
2013	3	18	7	41	55	34	0	0	0	0	0	0	0	48.33	0	0	11.6
2013	3	18	7	51	55	35	0	0	0	0	0	0	0	48.16	0	0	11.6
2013	3	18	8	1	55	34	0	0	0	0	0	0	0	48.04	0	0	12.2
2013	3	18	8	11	55	34	0	0	0	0	0	0	0	47.91	0	0	12.4
2013	3	18	8	21	55	34	0	0	0	0	0	0	0	47.8	0	0	12.6
2013	3	18	8	31	55	35	0	0	0	0	0	0	0	47.77	0	0	12.8
2013	3	18	8	41	55	34	0	0	0	0	0	0	0	47.73	0	0	12.8
2013	3	18	8	51	55	34	0	0	0	0	0	0	0	47.73	0	0	13
2013	3	18	9	1	55	34	0	0	0	0	0	0	0	47.8	0	0	13
2013	3	18	9	11	55	34	0	0	0	0	0	0	0	47.88	0	0	13
2013	3	18	9	21	55	34	0	0	0	0	0	0	0	47.97	0	0	13.2
2013	3	18	9	31	55	35	0	0	0	0	0	0	0	48.13	0	0	13.2
2013	3	18	9	41	55	35	0	0	0	0	0	0	0	48.31	0	0	13.2
2013	3	18	9	51	55	35	0	0	0	0	0	0	0	48.6	0	0	13
2013	3	18	10	1	55	35	0	0	0	0	0	0	0	48.72	0	0	12.4
2013	3	18	10	11	55	34	0	0	0	0	0	0	0	48.74	0	0	12.2
2013	3	18	10	21	55	34	0	0	0	0	0	0	0	48.83	0	0	12.2
2013	3	18	10	31	55	35	0	0	0	0	0	0	0	49.44	0	0	13.2
2013	3	18	10	41	55	34	0	0	0	0	0	0	0	49.32	0	0	12.6
2013	3	18	10	51	55	34	0	0	0	0	0	0	0	49.48	0	0	12.6
2013	3	18	11	1	55	34	0	0	0	0	0	0	0	49.69	0	0	12.6
2013	3	18	11	11	55	34	0	0	0	0	0	0	0	49.93	0	0	13
2013	3	18	11	21	55	34	0	0	0	0	0	0	0	50.18	0	0	12.8
2013	3	18	11	31	55	34	0	0	0	0	0	0	0	50.49	0	0	12.8
2013	3	18	11	41	55	33	0	0	0	0	0	0	0	50.83	0	0	12.8
2013	3	18	11	51	55	34	0	0	0	0	0	0	0	51.08	0	0	12.8
2013	3	18	12	1	55	34	0	0	0	0	0	0	0	51.39	0	0	12.8
2013	3	18	12	11	55	34	0	0	0	0	0	0	0	51.76	0	0	13
2013	3	18	12	21	55	34	0	0	0	0	0	0	0	52.21	0	0	13.4
2013	3	18	12	31	55	34	0	0	0	0	0	0	0	52.65	0	0	13.4
2013	3	18	12	41	55	33	0	0	0	0	0	0	0	52.99	0	0	13.4
2013	3	18	12	51	55	34	0	0	0	0	0	0	0	53.4	0	0	13.4
2013	3	18	13	1	55	33	0	0	0	0	0	0	0	53.85	0	0	13.4
2013	3	18	13	11	55	34	0	0	0	0	0	0	0	54.25	0	0	13.4
2013	3	18	13	21	55	35	0	0	0	0	0	0	0	54.7	0	0	13.4
2013	3	18	13	31	55	34	0	0	0	0	0	0	0	55.06	0	0	13.4
2013	3	18	13	41	55	34	0	0	0	0	0	0	0	55.49	0	0	13.4
2013	3	18	13	51	55	34	0	0	0	0	0	0	0	55.89	0	0	13.2
2013	3	18	14	1	55	34	0	0	0	0	0	0	0	56.32	0	0	13.4
2013	3	18	14	11	55	35	0	0	0	0	0	0	0	56.75	0	0	13.4
2013	3	18	14	21	55	34	0	0	0	0	0	0	0	57.2	0	0	13.4
2013	3	18	14	31	55	34	0	0	0	0	0	0	0	57.6	0	0	13.4
2013	3	18	14	41	55	35	0	0	0	0	0	0	0	58.03	0	0	13.4

Blackrock Return (0208)

Year	Month	Day	Hour	Minute	Second	Noise3	IceDetection	Heading	Pitch	Roll	StdDevHeading	StdDevPitch	StdDevRoll	Temperature	Pressure	StdDevPressure	Voltage
2013	3	18	14	51	55	34	0	0	0	0	0	0	0	58.42	0	0	13.4
2013	3	18	15	1	55	35	0	0	0	0	0	0	0	58.91	0	0	13.4
2013	3	18	15	11	55	35	0	0	0	0	0	0	0	59.27	0	0	13.2
2013	3	18	15	21	55	35	0	0	0	0	0	0	0	59.61	0	0	13.2
2013	3	18	15	31	55	35	0	0	0	0	0	0	0	59.95	0	0	13.2
2013	3	18	15	41	55	35	0	0	0	0	0	0	0	60.15	0	0	12.8
2013	3	18	15	51	55	36	0	0	0	0	0	0	0	60.31	0	0	12.8
2013	3	18	16	1	55	35	0	0	0	0	0	0	0	60.57	0	0	12.6
2013	3	18	16	11	55	35	0	0	0	0	0	0	0	60.67	0	0	12.6
2013	3	18	16	21	55	35	0	0	0	0	0	0	0	60.75	0	0	12.6
2013	3	18	16	31	55	36	0	0	0	0	0	0	0	60.85	0	0	12.4
2013	3	18	16	41	55	35	0	0	0	0	0	0	0	60.91	0	0	12.4
2013	3	18	16	51	55	35	0	0	0	0	0	0	0	60.91	0	0	12.4
2013	3	18	17	1	55	35	0	0	0	0	0	0	0	60.89	0	0	12.4
2013	3	18	17	11	55	35	0	0	0	0	0	0	0	60.8	0	0	12.2
2013	3	18	17	21	55	35	0	0	0	0	0	0	0	60.75	0	0	12.2
2013	3	18	17	31	55	35	0	0	0	0	0	0	0	60.66	0	0	12.2
2013	3	18	17	41	55	35	0	0	0	0	0	0	0	60.57	0	0	12.2
2013	3	18	17	51	55	36	0	0	0	0	0	0	0	60.44	0	0	12.2
2013	3	18	18	1	55	36	0	0	0	0	0	0	0	60.33	0	0	12.2
2013	3	18	18	11	55	35	0	0	0	0	0	0	0	60.13	0	0	12.2
2013	3	18	18	21	55	35	0	0	0	0	0	0	0	59.95	0	0	12
2013	3	18	18	31	55	35	0	0	0	0	0	0	0	59.77	0	0	12
2013	3	18	18	41	55	35	0	0	0	0	0	0	0	59.59	0	0	12
2013	3	18	18	51	55	35	0	0	0	0	0	0	0	59.43	0	0	12
2013	3	18	19	1	55	35	0	0	0	0	0	0	0	59.23	0	0	12
2013	3	18	19	11	55	35	0	0	0	0	0	0	0	59	0	0	12
2013	3	18	19	21	55	35	0	0	0	0	0	0	0	58.8	0	0	12
2013	3	18	19	31	55	35	0	0	0	0	0	0	0	58.62	0	0	12
2013	3	18	19	41	55	35	0	0	0	0	0	0	0	58.42	0	0	12
2013	3	18	19	51	55	35	0	0	0	0	0	0	0	58.24	0	0	12
2013	3	18	20	1	55	34	0	0	0	0	0	0	0	58.06	0	0	12
2013	3	18	20	11	55	33	0	0	0	0	0	0	0	57.88	0	0	12
2013	3	18	20	21	55	33	0	0	0	0	0	0	0	57.7	0	0	12
2013	3	18	20	31	55	33	0	0	0	0	0	0	0	57.52	0	0	12
2013	3	18	20	41	55	33	0	0	0	0	0	0	0	57.34	0	0	12
2013	3	18	20	51	55	33	0	0	0	0	0	0	0	57.18	0	0	12
2013	3	18	21	1	55	33	0	0	0	0	0	0	0	57	0	0	12
2013	3	18	21	11	55	32	0	0	0	0	0	0	0	56.88	0	0	12
2013	3	18	21	21	55	32	0	0	0	0	0	0	0	56.77	0	0	12
2013	3	18	21	31	55	34	0	0	0	0	0	0	0	56.62	0	0	12
2013	3	18	21	41	55	33	0	0	0	0	0	0	0	56.52	0	0	12
2013	3	18	21	51	55	33	0	0	0	0	0	0	0	56.44	0	0	12
2013	3	18	22	1	55	33	0	0	0	0	0	0	0	56.35	0	0	12
2013	3	18	22	11	55	33	0	0	0	0	0	0	0	56.28	0	0	12
2013	3	18	22	21	55	34	0	0	0	0	0	0	0	56.21	0	0	12

Blackrock Return (0208)

Year	Month	Day	Hour	Minute	Second	Noise3	IceDetection	Heading	Pitch	Roll	StdDevHeading	StdDevPitch	StdDevRoll	Temperature	Pressure	StdDevPressure	Voltage
2013	3	18	22	31	55	32	0	0	0	0	0	0	0	56.12	0	0	12
2013	3	18	22	41	55	33	0	0	0	0	0	0	0	56.03	0	0	12
2013	3	18	22	51	55	33	0	0	0	0	0	0	0	55.96	0	0	11.8
2013	3	18	23	1	55	33	0	0	0	0	0	0	0	55.89	0	0	11.8
2013	3	18	23	11	55	34	0	0	0	0	0	0	0	55.81	0	0	11.8
2013	3	18	23	21	55	34	0	0	0	0	0	0	0	55.74	0	0	11.8
2013	3	18	23	31	55	33	0	0	0	0	0	0	0	55.69	0	0	11.8
2013	3	18	23	41	55	33	0	0	0	0	0	0	0	55.63	0	0	11.8
2013	3	18	23	51	55	33	0	0	0	0	0	0	0	55.6	0	0	11.8
2013	3	19	0	1	55	33	0	0	0	0	0	0	0	55.56	0	0	11.8
2013	3	19	0	11	55	34	0	0	0	0	0	0	0	55.53	0	0	11.8
2013	3	19	0	21	55	33	0	0	0	0	0	0	0	55.47	0	0	11.8
2013	3	19	0	31	55	32	0	0	0	0	0	0	0	55.42	0	0	11.8
2013	3	19	0	41	55	33	0	0	0	0	0	0	0	55.35	0	0	11.8
2013	3	19	0	51	55	34	0	0	0	0	0	0	0	55.27	0	0	11.8
2013	3	19	1	1	55	34	0	0	0	0	0	0	0	55.18	0	0	11.8
2013	3	19	1	11	55	34	0	0	0	0	0	0	0	55.09	0	0	11.8
2013	3	19	1	21	55	34	0	0	0	0	0	0	0	54.99	0	0	11.8
2013	3	19	1	31	55	33	0	0	0	0	0	0	0	54.9	0	0	11.8
2013	3	19	1	41	55	34	0	0	0	0	0	0	0	54.77	0	0	11.8
2013	3	19	1	51	55	33	0	0	0	0	0	0	0	54.66	0	0	11.8
2013	3	19	2	1	55	33	0	0	0	0	0	0	0	54.55	0	0	11.8
2013	3	19	2	11	55	34	0	0	0	0	0	0	0	54.45	0	0	11.8
2013	3	19	2	21	55	33	0	0	0	0	0	0	0	54.36	0	0	11.8
2013	3	19	2	31	55	34	0	0	0	0	0	0	0	54.25	0	0	11.8
2013	3	19	2	41	55	33	0	0	0	0	0	0	0	54.16	0	0	11.8
2013	3	19	2	51	55	33	0	0	0	0	0	0	0	54.03	0	0	11.8
2013	3	19	3	1	55	33	0	0	0	0	0	0	0	53.92	0	0	11.8
2013	3	19	3	11	55	34	0	0	0	0	0	0	0	53.8	0	0	11.8
2013	3	19	3	21	55	34	0	0	0	0	0	0	0	53.69	0	0	11.8
2013	3	19	3	31	55	34	0	0	0	0	0	0	0	53.55	0	0	11.8
2013	3	19	3	41	55	33	0	0	0	0	0	0	0	53.4	0	0	11.8
2013	3	19	3	51	55	34	0	0	0	0	0	0	0	53.28	0	0	11.8
2013	3	19	4	1	55	33	0	0	0	0	0	0	0	53.15	0	0	11.8
2013	3	19	4	11	55	33	0	0	0	0	0	0	0	53.01	0	0	11.8
2013	3	19	4	21	55	34	0	0	0	0	0	0	0	52.9	0	0	11.8
2013	3	19	4	31	55	33	0	0	0	0	0	0	0	52.77	0	0	11.8
2013	3	19	4	41	55	34	0	0	0	0	0	0	0	52.65	0	0	11.8
2013	3	19	4	51	55	34	0	0	0	0	0	0	0	52.54	0	0	11.8
2013	3	19	5	1	55	33	0	0	0	0	0	0	0	52.41	0	0	11.8
2013	3	19	5	11	55	34	0	0	0	0	0	0	0	52.27	0	0	11.8
2013	3	19	5	21	55	34	0	0	0	0	0	0	0	52.14	0	0	11.8
2013	3	19	5	31	55	34	0	0	0	0	0	0	0	52	0	0	11.8
2013	3	19	5	41	55	33	0	0	0	0	0	0	0	51.85	0	0	11.8
2013	3	19	5	51	55	34	0	0	0	0	0	0	0	51.71	0	0	11.8
2013	3	19	6	1	55	33	0	0	0	0	0	0	0	51.57	0	0	11.8

Blackrock Return (0208)

Year	Month	Day	Hour	Minute	Second	Noise3	IceDetection	Heading	Pitch	Roll	StdDevHeading	StdDevPitch	StdDevRoll	Temperature	Pressure	StdDevPressure	Voltage
2013	3	19	6	11	55	34	0	0	0	0	0	0	0	51.46	0	0	11.8
2013	3	19	6	21	55	34	0	0	0	0	0	0	0	51.35	0	0	11.8
2013	3	19	6	31	55	34	0	0	0	0	0	0	0	51.22	0	0	11.8
2013	3	19	6	41	55	33	0	0	0	0	0	0	0	51.12	0	0	11.8
2013	3	19	6	51	55	34	0	0	0	0	0	0	0	51.01	0	0	11.8
2013	3	19	7	1	55	34	0	0	0	0	0	0	0	50.88	0	0	11.8
2013	3	19	7	11	55	33	0	0	0	0	0	0	0	50.79	0	0	11.8
2013	3	19	7	21	55	33	0	0	0	0	0	0	0	50.7	0	0	11.8
2013	3	19	7	31	55	33	0	0	0	0	0	0	0	50.59	0	0	11.8
2013	3	19	7	41	55	34	0	0	0	0	0	0	0	50.49	0	0	11.8
2013	3	19	7	51	55	33	0	0	0	0	0	0	0	50.38	0	0	12
2013	3	19	8	1	55	34	0	0	0	0	0	0	0	50.31	0	0	12.2
2013	3	19	8	11	55	34	0	0	0	0	0	0	0	50.22	0	0	12.4
2013	3	19	8	21	55	34	0	0	0	0	0	0	0	50.16	0	0	12.6
2013	3	19	8	31	55	34	0	0	0	0	0	0	0	50.13	0	0	12.8
2013	3	19	8	41	55	34	0	0	0	0	0	0	0	50.11	0	0	12.8
2013	3	19	8	51	55	34	0	0	0	0	0	0	0	50.11	0	0	13
2013	3	19	9	1	55	33	0	0	0	0	0	0	0	50.16	0	0	13
2013	3	19	9	11	55	35	0	0	0	0	0	0	0	50.23	0	0	13
2013	3	19	9	21	55	33	0	0	0	0	0	0	0	50.34	0	0	13.2
2013	3	19	9	31	55	34	0	0	0	0	0	0	0	50.47	0	0	13.2
2013	3	19	9	41	55	34	0	0	0	0	0	0	0	50.61	0	0	13.2
2013	3	19	9	51	55	34	0	0	0	0	0	0	0	50.95	0	0	13.4
2013	3	19	10	1	55	33	0	0	0	0	0	0	0	51.4	0	0	13.4
2013	3	19	10	11	55	34	0	0	0	0	0	0	0	51.69	0	0	13.4
2013	3	19	10	21	55	34	0	0	0	0	0	0	0	51.98	0	0	13.4
2013	3	19	10	31	55	35	0	0	0	0	0	0	0	52.25	0	0	13.4
2013	3	19	10	41	55	33	0	0	0	0	0	0	0	52.27	0	0	13.6
2013	3	19	10	51	55	34	0	0	0	0	0	0	0	52.43	0	0	13.6
2013	3	19	11	1	55	34	0	0	0	0	0	0	0	52.79	0	0	13.6
2013	3	19	11	11	55	34	0	0	0	0	0	0	0	53.11	0	0	13.6
2013	3	19	11	21	55	34	0	0	0	0	0	0	0	53.51	0	0	13.6
2013	3	19	11	31	55	34	0	0	0	0	0	0	0	54	0	0	13.6
2013	3	19	11	41	55	34	0	0	0	0	0	0	0	54.73	0	0	13.6
2013	3	19	11	51	55	34	0	0	0	0	0	0	0	55.24	0	0	13.6
2013	3	19	12	1	55	34	0	0	0	0	0	0	0	55.72	0	0	13.6
2013	3	19	12	11	55	34	0	0	0	0	0	0	0	56.17	0	0	13.6
2013	3	19	12	21	55	33	0	0	0	0	0	0	0	56.64	0	0	13.6
2013	3	19	12	31	55	34	0	0	0	0	0	0	0	57.11	0	0	13.6
2013	3	19	12	41	55	34	0	0	0	0	0	0	0	57.6	0	0	13.4
2013	3	19	12	51	55	34	0	0	0	0	0	0	0	58.06	0	0	13.4
2013	3	19	13	1	55	35	0	0	0	0	0	0	0	58.59	0	0	13.4
2013	3	19	13	11	55	35	0	0	0	0	0	0	0	59.18	0	0	13.4
2013	3	19	13	21	55	35	0	0	0	0	0	0	0	59.65	0	0	13.4
2013	3	19	13	31	55	35	0	0	0	0	0	0	0	60.19	0	0	13.4
2013	3	19	13	41	55	35	0	0	0	0	0	0	0	60.64	0	0	13.4

Blackrock Return (0208)

Year	Month	Day	Hour	Minute	Second	Noise3	IceDetection	Heading	Pitch	Roll	StdDevHeading	StdDevPitch	StdDevRoll	Temperature	Pressure	StdDevPressure	Voltage
2013	3	19	13	51	55	35	0	0	0	0	0	0	0	61.2	0	0	13.4
2013	3	19	14	1	55	35	0	0	0	0	0	0	0	61.7	0	0	13.4
2013	3	19	14	11	55	35	0	0	0	0	0	0	0	62.22	0	0	13.4
2013	3	19	14	21	55	35	0	0	0	0	0	0	0	62.8	0	0	13.4
2013	3	19	14	31	55	35	0	0	0	0	0	0	0	63.19	0	0	13.4
2013	3	19	14	41	55	35	0	0	0	0	0	0	0	63.63	0	0	13.4
2013	3	19	14	51	55	35	0	0	0	0	0	0	0	64.02	0	0	13.4
2013	3	19	15	1	55	35	0	0	0	0	0	0	0	64.4	0	0	13.4
2013	3	19	15	11	55	35	0	0	0	0	0	0	0	64.74	0	0	13.4
2013	3	19	15	21	55	35	0	0	0	0	0	0	0	65.12	0	0	13.4
2013	3	19	15	31	55	35	0	0	0	0	0	0	0	65.39	0	0	13.4
2013	3	19	15	41	55	35	0	0	0	0	0	0	0	65.68	0	0	13.2
2013	3	19	15	51	55	35	0	0	0	0	0	0	0	65.89	0	0	13
2013	3	19	16	1	55	35	0	0	0	0	0	0	0	66.06	0	0	12.8
2013	3	19	16	11	55	35	0	0	0	0	0	0	0	66.24	0	0	12.8
2013	3	19	16	21	55	35	0	0	0	0	0	0	0	66.29	0	0	12.6
2013	3	19	16	31	55	35	0	0	0	0	0	0	0	66.38	0	0	12.6
2013	3	19	16	41	55	35	0	0	0	0	0	0	0	66.56	0	0	12.8
2013	3	19	16	51	55	35	0	0	0	0	0	0	0	66.65	0	0	12.6
2013	3	19	17	1	55	35	0	0	0	0	0	0	0	66.63	0	0	12.4
2013	3	19	17	11	55	36	0	0	0	0	0	0	0	66.49	0	0	12.2
2013	3	19	17	21	55	35	0	0	0	0	0	0	0	66.33	0	0	12.2
2013	3	19	17	31	55	35	0	0	0	0	0	0	0	66.18	0	0	12.2
2013	3	19	17	41	55	34	0	0	0	0	0	0	0	66.09	0	0	12.2
2013	3	19	17	51	55	34	0	0	0	0	0	0	0	65.93	0	0	12.2
2013	3	19	18	1	55	34	0	0	0	0	0	0	0	65.75	0	0	12.2
2013	3	19	18	11	55	34	0	0	0	0	0	0	0	65.46	0	0	12.2
2013	3	19	18	21	55	33	0	0	0	0	0	0	0	65.12	0	0	12.2
2013	3	19	18	31	55	33	0	0	0	0	0	0	0	64.81	0	0	12.2
2013	3	19	18	41	55	33	0	0	0	0	0	0	0	64.54	0	0	12
2013	3	19	18	51	55	32	0	0	0	0	0	0	0	64.26	0	0	12
2013	3	19	19	1	55	32	0	0	0	0	0	0	0	63.93	0	0	12
2013	3	19	19	11	55	32	0	0	0	0	0	0	0	63.64	0	0	12
2013	3	19	19	21	55	32	0	0	0	0	0	0	0	63.37	0	0	12
2013	3	19	19	31	55	33	0	0	0	0	0	0	0	63.1	0	0	12
2013	3	19	19	41	55	32	0	0	0	0	0	0	0	62.85	0	0	12
2013	3	19	19	51	55	31	0	0	0	0	0	0	0	62.62	0	0	12
2013	3	19	20	1	55	32	0	0	0	0	0	0	0	62.31	0	0	12
2013	3	19	20	11	55	31	0	0	0	0	0	0	0	62.08	0	0	12
2013	3	19	20	21	55	32	0	0	0	0	0	0	0	61.83	0	0	12
2013	3	19	20	31	55	32	0	0	0	0	0	0	0	61.57	0	0	12
2013	3	19	20	41	55	33	0	0	0	0	0	0	0	61.3	0	0	12
2013	3	19	20	51	55	32	0	0	0	0	0	0	0	61.02	0	0	12
2013	3	19	21	1	55	32	0	0	0	0	0	0	0	60.75	0	0	12
2013	3	19	21	11	55	33	0	0	0	0	0	0	0	60.55	0	0	12
2013	3	19	21	21	55	33	0	0	0	0	0	0	0	60.35	0	0	12

Blackrock Return (0208)

Year	Month	Day	Hour	Minute	Second	Noise3	IceDetection	Heading	Pitch	Roll	StdDevHeading	StdDevPitch	StdDevRoll	Temperature	Pressure	StdDevPressure	Voltage
2013	3	19	21	31	55	33	0	0	0	0	0	0	0	60.15	0	0	12
2013	3	19	21	41	55	32	0	0	0	0	0	0	0	59.94	0	0	12
2013	3	19	21	51	55	33	0	0	0	0	0	0	0	59.72	0	0	12
2013	3	19	22	1	55	33	0	0	0	0	0	0	0	59.56	0	0	12
2013	3	19	22	11	55	32	0	0	0	0	0	0	0	59.4	0	0	12
2013	3	19	22	21	55	34	0	0	0	0	0	0	0	59.23	0	0	12
2013	3	19	22	31	55	33	0	0	0	0	0	0	0	59.09	0	0	12
2013	3	19	22	41	55	33	0	0	0	0	0	0	0	58.95	0	0	12
2013	3	19	22	51	55	32	0	0	0	0	0	0	0	58.8	0	0	12
2013	3	19	23	1	55	33	0	0	0	0	0	0	0	58.68	0	0	12
2013	3	19	23	11	55	33	0	0	0	0	0	0	0	58.55	0	0	12
2013	3	19	23	21	55	33	0	0	0	0	0	0	0	58.44	0	0	12
2013	3	19	23	31	55	33	0	0	0	0	0	0	0	58.33	0	0	12
2013	3	19	23	41	55	33	0	0	0	0	0	0	0	58.21	0	0	12
2013	3	19	23	51	55	32	0	0	0	0	0	0	0	58.12	0	0	12
2013	3	20	0	1	55	33	0	0	0	0	0	0	0	58.03	0	0	12
2013	3	20	0	11	55	32	0	0	0	0	0	0	0	57.96	0	0	12
2013	3	20	0	21	55	33	0	0	0	0	0	0	0	57.88	0	0	12
2013	3	20	0	31	55	33	0	0	0	0	0	0	0	57.81	0	0	12
2013	3	20	0	41	55	33	0	0	0	0	0	0	0	57.76	0	0	12
2013	3	20	0	51	55	33	0	0	0	0	0	0	0	57.7	0	0	12
2013	3	20	1	1	55	33	0	0	0	0	0	0	0	57.65	0	0	11.8
2013	3	20	1	11	55	33	0	0	0	0	0	0	0	57.6	0	0	11.8
2013	3	20	1	21	55	33	0	0	0	0	0	0	0	57.54	0	0	11.8
2013	3	20	1	31	55	33	0	0	0	0	0	0	0	57.47	0	0	11.8
2013	3	20	1	41	55	33	0	0	0	0	0	0	0	57.42	0	0	11.8
2013	3	20	1	51	55	32	0	0	0	0	0	0	0	57.36	0	0	11.8
2013	3	20	2	1	55	33	0	0	0	0	0	0	0	57.29	0	0	11.8
2013	3	20	2	11	55	32	0	0	0	0	0	0	0	57.24	0	0	11.8
2013	3	20	2	21	55	33	0	0	0	0	0	0	0	57.18	0	0	11.8
2013	3	20	2	31	55	33	0	0	0	0	0	0	0	57.13	0	0	11.8
2013	3	20	2	41	55	33	0	0	0	0	0	0	0	57.07	0	0	11.8
2013	3	20	2	51	55	33	0	0	0	0	0	0	0	57.02	0	0	11.8
2013	3	20	3	1	55	34	0	0	0	0	0	0	0	57	0	0	11.8
2013	3	20	3	11	55	33	0	0	0	0	0	0	0	56.97	0	0	11.8
2013	3	20	3	21	55	32	0	0	0	0	0	0	0	56.93	0	0	11.8
2013	3	20	3	31	55	33	0	0	0	0	0	0	0	56.89	0	0	11.8
2013	3	20	3	41	55	33	0	0	0	0	0	0	0	56.84	0	0	11.8
2013	3	20	3	51	55	33	0	0	0	0	0	0	0	56.8	0	0	11.8
2013	3	20	4	1	55	34	0	0	0	0	0	0	0	56.73	0	0	11.8
2013	3	20	4	11	55	34	0	0	0	0	0	0	0	56.59	0	0	11.8
2013	3	20	4	21	55	33	0	0	0	0	0	0	0	56.44	0	0	11.8
2013	3	20	4	31	55	33	0	0	0	0	0	0	0	56.3	0	0	11.8
2013	3	20	4	41	55	33	0	0	0	0	0	0	0	56.12	0	0	11.8
2013	3	20	4	51	55	33	0	0	0	0	0	0	0	55.96	0	0	11.8
2013	3	20	5	1	55	33	0	0	0	0	0	0	0	55.78	0	0	11.8

Blackrock Return (0208)

Year	Month	Day	Hour	Minute	Second	Noise3	IceDetection	Heading	Pitch	Roll	StdDevHeading	StdDevPitch	StdDevRoll	Temperature	Pressure	StdDevPressure	Voltage
2013	3	20	5	11	55	34	0	0	0	0	0	0	0	55.58	0	0	11.8
2013	3	20	5	21	55	33	0	0	0	0	0	0	0	55.44	0	0	11.8
2013	3	20	5	31	55	33	0	0	0	0	0	0	0	55.31	0	0	11.8
2013	3	20	5	41	55	33	0	0	0	0	0	0	0	55.17	0	0	11.8
2013	3	20	5	51	55	33	0	0	0	0	0	0	0	55	0	0	11.8
2013	3	20	6	1	55	34	0	0	0	0	0	0	0	54.86	0	0	11.8
2013	3	20	6	11	55	33	0	0	0	0	0	0	0	54.7	0	0	11.8
2013	3	20	6	21	55	34	0	0	0	0	0	0	0	54.5	0	0	11.8
2013	3	20	6	31	55	33	0	0	0	0	0	0	0	54.32	0	0	11.8
2013	3	20	6	41	55	33	0	0	0	0	0	0	0	54.07	0	0	11.8
2013	3	20	6	51	55	34	0	0	0	0	0	0	0	53.85	0	0	11.8
2013	3	20	7	1	55	33	0	0	0	0	0	0	0	53.62	0	0	11.8
2013	3	20	7	11	55	34	0	0	0	0	0	0	0	53.4	0	0	11.8
2013	3	20	7	21	55	34	0	0	0	0	0	0	0	53.22	0	0	11.8
2013	3	20	7	31	55	33	0	0	0	0	0	0	0	53.04	0	0	11.8
2013	3	20	7	41	55	33	0	0	0	0	0	0	0	52.9	0	0	11.8
2013	3	20	7	51	55	33	0	0	0	0	0	0	0	52.75	0	0	11.8
2013	3	20	8	1	55	33	0	0	0	0	0	0	0	52.63	0	0	12
2013	3	20	8	11	55	34	0	0	0	0	0	0	0	52.56	0	0	12
2013	3	20	8	21	55	33	0	0	0	0	0	0	0	52.5	0	0	12
2013	3	20	8	31	55	33	0	0	0	0	0	0	0	52.45	0	0	12.2
2013	3	20	8	41	55	33	0	0	0	0	0	0	0	52.43	0	0	12.2
2013	3	20	8	51	55	34	0	0	0	0	0	0	0	52.38	0	0	12.2
2013	3	20	9	1	55	34	0	0	0	0	0	0	0	52.36	0	0	12.2
2013	3	20	9	11	55	34	0	0	0	0	0	0	0	52.38	0	0	12.4
2013	3	20	9	21	55	33	0	0	0	0	0	0	0	52.41	0	0	12.6
2013	3	20	9	31	55	34	0	0	0	0	0	0	0	52.5	0	0	12.6
2013	3	20	9	41	55	34	0	0	0	0	0	0	0	52.59	0	0	12.6
2013	3	20	9	51	55	34	0	0	0	0	0	0	0	52.77	0	0	12.6
2013	3	20	10	1	55	33	0	0	0	0	0	0	0	52.9	0	0	12.6
2013	3	20	10	11	55	34	0	0	0	0	0	0	0	53.01	0	0	12.6
2013	3	20	10	21	55	33	0	0	0	0	0	0	0	53.22	0	0	12.8
2013	3	20	10	31	55	34	0	0	0	0	0	0	0	53.47	0	0	13
2013	3	20	10	41	55	33	0	0	0	0	0	0	0	53.62	0	0	13
2013	3	20	10	51	55	34	0	0	0	0	0	0	0	53.85	0	0	13
2013	3	20	11	1	55	33	0	0	0	0	0	0	0	54.14	0	0	13
2013	3	20	11	11	55	33	0	0	0	0	0	0	0	54.43	0	0	13
2013	3	20	11	21	55	33	0	0	0	0	0	0	0	54.73	0	0	13
2013	3	20	11	31	55	33	0	0	0	0	0	0	0	55.09	0	0	13.2
2013	3	20	11	41	55	34	0	0	0	0	0	0	0	55.54	0	0	13.2
2013	3	20	11	51	55	33	0	0	0	0	0	0	0	55.9	0	0	13
2013	3	20	12	1	55	33	0	0	0	0	0	0	0	56.25	0	0	13
2013	3	20	12	11	55	33	0	0	0	0	0	0	0	56.61	0	0	13
2013	3	20	12	21	55	33	0	0	0	0	0	0	0	56.98	0	0	13
2013	3	20	12	31	55	33	0	0	0	0	0	0	0	57.31	0	0	13
2013	3	20	12	41	55	33	0	0	0	0	0	0	0	57.65	0	0	13

Blackrock Return (0208)

Year	Month	Day	Hour	Minute	Second	Noise3	IceDetection	Heading	Pitch	Roll	StdDevHeading	StdDevPitch	StdDevRoll	Temperature	Pressure	StdDevPressure	Voltage
2013	3	20	12	51	55	33	0	0	0	0	0	0	0	57.99	0	0	13
2013	3	20	13	1	55	33	0	0	0	0	0	0	0	58.3	0	0	13
2013	3	20	13	11	55	34	0	0	0	0	0	0	0	58.62	0	0	13
2013	3	20	13	21	55	34	0	0	0	0	0	0	0	58.93	0	0	13
2013	3	20	13	31	55	33	0	0	0	0	0	0	0	59.25	0	0	13
2013	3	20	13	41	55	33	0	0	0	0	0	0	0	59.5	0	0	12.8
2013	3	20	13	51	55	34	0	0	0	0	0	0	0	59.77	0	0	12.8
2013	3	20	14	1	55	34	0	0	0	0	0	0	0	60.04	0	0	12.8
2013	3	20	14	11	55	35	0	0	0	0	0	0	0	60.22	0	0	12.6
2013	3	20	14	21	55	35	0	0	0	0	0	0	0	60.4	0	0	12.6
2013	3	20	14	31	55	35	0	0	0	0	0	0	0	60.49	0	0	12.6
2013	3	20	14	41	55	34	0	0	0	0	0	0	0	60.62	0	0	12.6
2013	3	20	14	51	55	34	0	0	0	0	0	0	0	60.73	0	0	12.6
2013	3	20	15	1	55	34	0	0	0	0	0	0	0	60.78	0	0	12.4
2013	3	20	15	11	55	35	0	0	0	0	0	0	0	60.85	0	0	12.6
2013	3	20	15	21	55	35	0	0	0	0	0	0	0	60.82	0	0	12.4
2013	3	20	15	31	55	35	0	0	0	0	0	0	0	60.84	0	0	12.4
2013	3	20	15	41	55	35	0	0	0	0	0	0	0	60.78	0	0	12.4
2013	3	20	15	51	55	35	0	0	0	0	0	0	0	60.78	0	0	12.4
2013	3	20	16	1	55	35	0	0	0	0	0	0	0	60.75	0	0	12.4
2013	3	20	16	11	55	35	0	0	0	0	0	0	0	60.71	0	0	12.4
2013	3	20	16	21	55	35	0	0	0	0	0	0	0	60.71	0	0	12.4
2013	3	20	16	31	55	35	0	0	0	0	0	0	0	60.73	0	0	12.4
2013	3	20	16	41	55	35	0	0	0	0	0	0	0	60.8	0	0	12.6
2013	3	20	16	51	55	35	0	0	0	0	0	0	0	60.87	0	0	12.6
2013	3	20	17	1	55	34	0	0	0	0	0	0	0	60.94	0	0	12.4
2013	3	20	17	11	55	35	0	0	0	0	0	0	0	60.96	0	0	12.4
2013	3	20	17	21	55	35	0	0	0	0	0	0	0	60.98	0	0	12.4
2013	3	20	17	31	55	35	0	0	0	0	0	0	0	60.96	0	0	12.2
2013	3	20	17	41	55	35	0	0	0	0	0	0	0	60.84	0	0	12.2
2013	3	20	17	51	55	34	0	0	0	0	0	0	0	60.67	0	0	12.2
2013	3	20	18	1	55	34	0	0	0	0	0	0	0	60.51	0	0	12.2
2013	3	20	18	11	55	34	0	0	0	0	0	0	0	60.31	0	0	12.2
2013	3	20	18	21	55	34	0	0	0	0	0	0	0	60.12	0	0	12.2
2013	3	20	18	31	55	33	0	0	0	0	0	0	0	59.9	0	0	12
2013	3	20	18	41	55	33	0	0	0	0	0	0	0	59.68	0	0	12
2013	3	20	18	51	55	33	0	0	0	0	0	0	0	59.5	0	0	12
2013	3	20	19	1	55	33	0	0	0	0	0	0	0	59.36	0	0	12
2013	3	20	19	11	55	33	0	0	0	0	0	0	0	59.2	0	0	12
2013	3	20	19	21	55	33	0	0	0	0	0	0	0	59.04	0	0	12
2013	3	20	19	31	55	33	0	0	0	0	0	0	0	58.89	0	0	12
2013	3	20	19	41	55	33	0	0	0	0	0	0	0	58.77	0	0	12
2013	3	20	19	51	55	32	0	0	0	0	0	0	0	58.6	0	0	12
2013	3	20	20	1	55	32	0	0	0	0	0	0	0	58.42	0	0	12
2013	3	20	20	11	55	33	0	0	0	0	0	0	0	58.24	0	0	12
2013	3	20	20	21	55	32	0	0	0	0	0	0	0	58.06	0	0	12

Blackrock Return (0208)

Year	Month	Day	Hour	Minute	Second	Noise3	IceDetection	Heading	Pitch	Roll	StdDevHeading	StdDevPitch	StdDevRoll	Temperature	Pressure	StdDevPressure	Voltage
2013	3	20	20	31	55	33	0	0	0	0	0	0	0	57.9	0	0	12
2013	3	20	20	41	55	32	0	0	0	0	0	0	0	57.72	0	0	12
2013	3	20	20	51	55	33	0	0	0	0	0	0	0	57.51	0	0	12
2013	3	20	21	1	55	33	0	0	0	0	0	0	0	57.33	0	0	12
2013	3	20	21	11	55	32	0	0	0	0	0	0	0	57.09	0	0	12
2013	3	20	21	21	55	33	0	0	0	0	0	0	0	56.88	0	0	12
2013	3	20	21	31	55	33	0	0	0	0	0	0	0	56.66	0	0	12
2013	3	20	21	41	55	33	0	0	0	0	0	0	0	56.43	0	0	12
2013	3	20	21	51	55	33	0	0	0	0	0	0	0	56.19	0	0	11.8
2013	3	20	22	1	55	33	0	0	0	0	0	0	0	55.98	0	0	11.8
2013	3	20	22	11	55	33	0	0	0	0	0	0	0	55.8	0	0	11.8
2013	3	20	22	21	55	33	0	0	0	0	0	0	0	55.63	0	0	11.8
2013	3	20	22	31	55	33	0	0	0	0	0	0	0	55.44	0	0	11.8
2013	3	20	22	41	55	33	0	0	0	0	0	0	0	55.27	0	0	11.8
2013	3	20	22	51	55	34	0	0	0	0	0	0	0	55.11	0	0	11.8
2013	3	20	23	1	55	33	0	0	0	0	0	0	0	54.93	0	0	11.8
2013	3	20	23	11	55	34	0	0	0	0	0	0	0	54.75	0	0	11.8
2013	3	20	23	21	55	33	0	0	0	0	0	0	0	54.55	0	0	11.8
2013	3	20	23	31	55	34	0	0	0	0	0	0	0	54.37	0	0	11.8
2013	3	20	23	41	55	33	0	0	0	0	0	0	0	54.19	0	0	11.8
2013	3	20	23	51	55	33	0	0	0	0	0	0	0	54.03	0	0	11.8
2013	3	21	0	1	55	34	0	0	0	0	0	0	0	53.87	0	0	11.8
2013	3	21	0	11	55	34	0	0	0	0	0	0	0	53.73	0	0	11.8
2013	3	21	0	21	55	34	0	0	0	0	0	0	0	53.58	0	0	11.8
2013	3	21	0	31	55	33	0	0	0	0	0	0	0	53.42	0	0	11.8
2013	3	21	0	41	55	34	0	0	0	0	0	0	0	53.28	0	0	11.8
2013	3	21	0	51	55	34	0	0	0	0	0	0	0	53.13	0	0	11.8
2013	3	21	1	1	55	34	0	0	0	0	0	0	0	53.01	0	0	11.8
2013	3	21	1	11	55	33	0	0	0	0	0	0	0	52.9	0	0	11.8
2013	3	21	1	21	55	34	0	0	0	0	0	0	0	52.81	0	0	11.8
2013	3	21	1	31	55	34	0	0	0	0	0	0	0	52.74	0	0	11.8
2013	3	21	1	41	55	34	0	0	0	0	0	0	0	52.63	0	0	11.8
2013	3	21	1	51	55	34	0	0	0	0	0	0	0	52.54	0	0	11.8
2013	3	21	2	1	55	34	0	0	0	0	0	0	0	52.45	0	0	11.8
2013	3	21	2	11	55	34	0	0	0	0	0	0	0	52.36	0	0	11.8
2013	3	21	2	21	55	34	0	0	0	0	0	0	0	52.29	0	0	11.8
2013	3	21	2	31	55	34	0	0	0	0	0	0	0	52.2	0	0	11.8
2013	3	21	2	41	55	34	0	0	0	0	0	0	0	52.12	0	0	11.8
2013	3	21	2	51	55	34	0	0	0	0	0	0	0	52.03	0	0	11.8
2013	3	21	3	1	55	33	0	0	0	0	0	0	0	51.96	0	0	11.8
2013	3	21	3	11	55	35	0	0	0	0	0	0	0	51.87	0	0	11.8
2013	3	21	3	21	55	34	0	0	0	0	0	0	0	51.76	0	0	11.8
2013	3	21	3	31	55	34	0	0	0	0	0	0	0	51.64	0	0	11.8
2013	3	21	3	41	55	34	0	0	0	0	0	0	0	51.49	0	0	11.8
2013	3	21	3	51	55	34	0	0	0	0	0	0	0	51.4	0	0	11.8
2013	3	21	4	1	55	34	0	0	0	0	0	0	0	51.3	0	0	11.8

Blackrock Return (0208)

Year	Month	Day	Hour	Minute	Second	Noise3	IceDetection	Heading	Pitch	Roll	StdDevHeading	StdDevPitch	StdDevRoll	Temperature	Pressure	StdDevPressure	Voltage
2013	3	21	4	11	55	33	0	0	0	0	0	0	0	51.21	0	0	11.6
2013	3	21	4	21	55	33	0	0	0	0	0	0	0	51.12	0	0	11.6
2013	3	21	4	31	55	34	0	0	0	0	0	0	0	51.01	0	0	11.8
2013	3	21	4	41	55	34	0	0	0	0	0	0	0	50.88	0	0	11.8
2013	3	21	4	51	55	34	0	0	0	0	0	0	0	50.74	0	0	11.6
2013	3	21	5	1	55	34	0	0	0	0	0	0	0	50.58	0	0	11.6
2013	3	21	5	11	55	34	0	0	0	0	0	0	0	50.43	0	0	11.6
2013	3	21	5	21	55	34	0	0	0	0	0	0	0	50.27	0	0	11.6
2013	3	21	5	31	55	34	0	0	0	0	0	0	0	50.11	0	0	11.6
2013	3	21	5	41	55	34	0	0	0	0	0	0	0	49.93	0	0	11.6
2013	3	21	5	51	55	34	0	0	0	0	0	0	0	49.73	0	0	11.6
2013	3	21	6	1	55	33	0	0	0	0	0	0	0	49.55	0	0	11.6
2013	3	21	6	11	55	34	0	0	0	0	0	0	0	49.37	0	0	11.6
2013	3	21	6	21	55	34	0	0	0	0	0	0	0	49.21	0	0	11.6
2013	3	21	6	31	55	34	0	0	0	0	0	0	0	49.05	0	0	11.6
2013	3	21	6	41	55	34	0	0	0	0	0	0	0	48.85	0	0	11.6
2013	3	21	6	51	55	34	0	0	0	0	0	0	0	48.72	0	0	11.6
2013	3	21	7	1	55	34	0	0	0	0	0	0	0	48.58	0	0	11.6
2013	3	21	7	11	55	35	0	0	0	0	0	0	0	48.45	0	0	11.6
2013	3	21	7	21	55	34	0	0	0	0	0	0	0	48.33	0	0	11.6
2013	3	21	7	31	55	35	0	0	0	0	0	0	0	48.18	0	0	11.6
2013	3	21	7	41	55	34	0	0	0	0	0	0	0	48.02	0	0	11.8
2013	3	21	7	51	55	34	0	0	0	0	0	0	0	47.88	0	0	12
2013	3	21	8	1	55	35	0	0	0	0	0	0	0	47.8	0	0	12.2
2013	3	21	8	11	55	35	0	0	0	0	0	0	0	47.77	0	0	12.4
2013	3	21	8	21	55	34	0	0	0	0	0	0	0	47.71	0	0	12.6
2013	3	21	8	31	55	34	0	0	0	0	0	0	0	47.68	0	0	12.8
2013	3	21	8	41	55	35	0	0	0	0	0	0	0	47.68	0	0	12.8
2013	3	21	8	51	55	34	0	0	0	0	0	0	0	47.7	0	0	13
2013	3	21	9	1	55	35	0	0	0	0	0	0	0	47.77	0	0	13
2013	3	21	9	11	55	34	0	0	0	0	0	0	0	47.86	0	0	13.2
2013	3	21	9	21	55	34	0	0	0	0	0	0	0	48	0	0	13.2
2013	3	21	9	31	55	34	0	0	0	0	0	0	0	48.15	0	0	13.4
2013	3	21	9	41	55	34	0	0	0	0	0	0	0	48.4	0	0	13.4
2013	3	21	9	51	55	34	0	0	0	0	0	0	0	48.97	0	0	13.4
2013	3	21	10	1	55	34	0	0	0	0	0	0	0	49.33	0	0	13.4
2013	3	21	10	11	55	34	0	0	0	0	0	0	0	49.66	0	0	13.6
2013	3	21	10	21	55	34	0	0	0	0	0	0	0	49.98	0	0	13.6
2013	3	21	10	31	55	34	0	0	0	0	0	0	0	50.34	0	0	13.6
2013	3	21	10	41	55	34	0	0	0	0	0	0	0	50.38	0	0	13.6
2013	3	21	10	51	55	34	0	0	0	0	0	0	0	50.56	0	0	13.6
2013	3	21	11	1	55	34	0	0	0	0	0	0	0	50.9	0	0	13.6
2013	3	21	11	11	55	34	0	0	0	0	0	0	0	51.3	0	0	13.6
2013	3	21	11	21	55	34	0	0	0	0	0	0	0	51.73	0	0	13.6
2013	3	21	11	31	55	34	0	0	0	0	0	0	0	52.2	0	0	13.6
2013	3	21	11	41	55	33	0	0	0	0	0	0	0	53.04	0	0	13.6

Blackrock Return (0208)

Year	Month	Day	Hour	Minute	Second	Noise3	IceDetection	Heading	Pitch	Roll	StdDevHeading	StdDevPitch	StdDevRoll	Temperature	Pressure	StdDevPressure	Voltage
2013	3	21	11	51	55	34	0	0	0	0	0	0	0	53.64	0	0	13.6
2013	3	21	12	1	55	34	0	0	0	0	0	0	0	54.19	0	0	13.6
2013	3	21	12	11	55	33	0	0	0	0	0	0	0	54.73	0	0	13.6
2013	3	21	12	21	55	33	0	0	0	0	0	0	0	55.26	0	0	13.6
2013	3	21	12	31	55	34	0	0	0	0	0	0	0	55.8	0	0	13.6
2013	3	21	12	41	55	34	0	0	0	0	0	0	0	56.34	0	0	13.6
2013	3	21	12	51	55	34	0	0	0	0	0	0	0	56.86	0	0	13.6
2013	3	21	13	1	55	35	0	0	0	0	0	0	0	57.36	0	0	13.6
2013	3	21	13	11	55	35	0	0	0	0	0	0	0	57.81	0	0	13.6
2013	3	21	13	21	55	35	0	0	0	0	0	0	0	58.3	0	0	13.6
2013	3	21	13	31	55	35	0	0	0	0	0	0	0	58.84	0	0	13.4
2013	3	21	13	41	55	35	0	0	0	0	0	0	0	59.34	0	0	13.4
2013	3	21	13	51	55	35	0	0	0	0	0	0	0	59.86	0	0	13.4
2013	3	21	14	1	55	35	0	0	0	0	0	0	0	60.39	0	0	13.4
2013	3	21	14	11	55	35	0	0	0	0	0	0	0	60.89	0	0	13.4
2013	3	21	14	21	55	36	0	0	0	0	0	0	0	61.38	0	0	13.4
2013	3	21	14	31	55	35	0	0	0	0	0	0	0	61.88	0	0	13.4
2013	3	21	14	41	55	35	0	0	0	0	0	0	0	62.31	0	0	13.4
2013	3	21	14	51	55	36	0	0	0	0	0	0	0	62.74	0	0	13.4
2013	3	21	15	1	55	35	0	0	0	0	0	0	0	63.18	0	0	13.4
2013	3	21	15	11	55	36	0	0	0	0	0	0	0	63.55	0	0	13.4
2013	3	21	15	21	55	35	0	0	0	0	0	0	0	63.88	0	0	13.2
2013	3	21	15	31	55	35	0	0	0	0	0	0	0	64.22	0	0	13.2
2013	3	21	15	41	55	35	0	0	0	0	0	0	0	64.47	0	0	13
2013	3	21	15	51	55	35	0	0	0	0	0	0	0	64.72	0	0	13
2013	3	21	16	1	55	35	0	0	0	0	0	0	0	64.96	0	0	12.8
2013	3	21	16	11	55	36	0	0	0	0	0	0	0	65.19	0	0	12.8
2013	3	21	16	21	55	35	0	0	0	0	0	0	0	65.37	0	0	12.6
2013	3	21	16	31	55	35	0	0	0	0	0	0	0	65.46	0	0	12.6
2013	3	21	16	41	55	36	0	0	0	0	0	0	0	65.61	0	0	12.6
2013	3	21	16	51	55	36	0	0	0	0	0	0	0	65.68	0	0	12.4
2013	3	21	17	1	55	35	0	0	0	0	0	0	0	65.71	0	0	12.4
2013	3	21	17	11	55	35	0	0	0	0	0	0	0	65.73	0	0	12.2
2013	3	21	17	21	55	35	0	0	0	0	0	0	0	65.73	0	0	12.2
2013	3	21	17	31	55	35	0	0	0	0	0	0	0	65.7	0	0	12.2
2013	3	21	17	41	55	35	0	0	0	0	0	0	0	65.57	0	0	12.2
2013	3	21	17	51	55	34	0	0	0	0	0	0	0	65.39	0	0	12.2
2013	3	21	18	1	55	35	0	0	0	0	0	0	0	65.26	0	0	12.2
2013	3	21	18	11	55	35	0	0	0	0	0	0	0	65.12	0	0	12.2
2013	3	21	18	21	55	34	0	0	0	0	0	0	0	64.96	0	0	12.2
2013	3	21	18	31	55	34	0	0	0	0	0	0	0	64.78	0	0	12.2
2013	3	21	18	41	55	34	0	0	0	0	0	0	0	64.58	0	0	12.2
2013	3	21	18	51	55	33	0	0	0	0	0	0	0	64.38	0	0	12.2
2013	3	21	19	1	55	32	0	0	0	0	0	0	0	64.17	0	0	12
2013	3	21	19	11	55	32	0	0	0	0	0	0	0	63.91	0	0	12
2013	3	21	19	21	55	32	0	0	0	0	0	0	0	63.68	0	0	12

Blackrock Return (0208)

Year	Month	Day	Hour	Minute	Second	Noise3	IceDetection	Heading	Pitch	Roll	StdDevHeading	StdDevPitch	StdDevRoll	Temperature	Pressure	StdDevPressure	Voltage
2013	3	21	19	31	55	32	0	0	0	0	0	0	0	63.45	0	0	12
2013	3	21	19	41	55	31	0	0	0	0	0	0	0	63.23	0	0	12
2013	3	21	19	51	55	32	0	0	0	0	0	0	0	62.98	0	0	12
2013	3	21	20	1	55	32	0	0	0	0	0	0	0	62.73	0	0	12
2013	3	21	20	11	55	32	0	0	0	0	0	0	0	62.49	0	0	12
2013	3	21	20	21	55	32	0	0	0	0	0	0	0	62.22	0	0	12
2013	3	21	20	31	55	33	0	0	0	0	0	0	0	61.9	0	0	12
2013	3	21	20	41	55	32	0	0	0	0	0	0	0	61.59	0	0	12
2013	3	21	20	51	55	33	0	0	0	0	0	0	0	61.3	0	0	12
2013	3	21	21	1	55	33	0	0	0	0	0	0	0	60.91	0	0	12
2013	3	21	21	11	55	33	0	0	0	0	0	0	0	60.55	0	0	12
2013	3	21	21	21	55	32	0	0	0	0	0	0	0	60.12	0	0	12
2013	3	21	21	31	55	33	0	0	0	0	0	0	0	59.68	0	0	12
2013	3	21	21	41	55	33	0	0	0	0	0	0	0	59.25	0	0	12
2013	3	21	21	51	55	33	0	0	0	0	0	0	0	58.84	0	0	12
2013	3	21	22	1	55	33	0	0	0	0	0	0	0	58.44	0	0	12
2013	3	21	22	11	55	32	0	0	0	0	0	0	0	57.99	0	0	12
2013	3	21	22	21	55	33	0	0	0	0	0	0	0	57.6	0	0	12
2013	3	21	22	31	55	33	0	0	0	0	0	0	0	57.16	0	0	12
2013	3	21	22	41	55	33	0	0	0	0	0	0	0	56.75	0	0	12
2013	3	21	22	51	55	33	0	0	0	0	0	0	0	56.34	0	0	12
2013	3	21	23	1	55	33	0	0	0	0	0	0	0	55.94	0	0	12
2013	3	21	23	11	55	33	0	0	0	0	0	0	0	55.56	0	0	12
2013	3	21	23	21	55	33	0	0	0	0	0	0	0	55.2	0	0	12
2013	3	21	23	31	55	33	0	0	0	0	0	0	0	54.84	0	0	12
2013	3	21	23	41	55	33	0	0	0	0	0	0	0	54.5	0	0	12
2013	3	21	23	51	55	34	0	0	0	0	0	0	0	54.12	0	0	12
2013	3	22	0	1	55	33	0	0	0	0	0	0	0	53.76	0	0	12
2013	3	22	0	11	55	33	0	0	0	0	0	0	0	53.42	0	0	12
2013	3	22	0	21	55	33	0	0	0	0	0	0	0	53.11	0	0	12
2013	3	22	0	31	55	34	0	0	0	0	0	0	0	52.79	0	0	12
2013	3	22	0	41	55	34	0	0	0	0	0	0	0	52.52	0	0	12
2013	3	22	0	51	55	34	0	0	0	0	0	0	0	52.25	0	0	12
2013	3	22	1	1	55	33	0	0	0	0	0	0	0	52	0	0	11.8
2013	3	22	1	11	55	33	0	0	0	0	0	0	0	51.71	0	0	11.8
2013	3	22	1	21	55	34	0	0	0	0	0	0	0	51.48	0	0	11.8
2013	3	22	1	31	55	34	0	0	0	0	0	0	0	51.24	0	0	11.8
2013	3	22	1	41	55	34	0	0	0	0	0	0	0	50.99	0	0	11.8
2013	3	22	1	51	55	33	0	0	0	0	0	0	0	50.77	0	0	11.8
2013	3	22	2	1	55	34	0	0	0	0	0	0	0	50.52	0	0	11.8
2013	3	22	2	11	55	34	0	0	0	0	0	0	0	50.25	0	0	11.8
2013	3	22	2	21	55	33	0	0	0	0	0	0	0	50.04	0	0	11.8
2013	3	22	2	31	55	34	0	0	0	0	0	0	0	49.78	0	0	11.8
2013	3	22	2	41	55	34	0	0	0	0	0	0	0	49.55	0	0	11.8
2013	3	22	2	51	55	34	0	0	0	0	0	0	0	49.32	0	0	11.8
2013	3	22	3	1	55	33	0	0	0	0	0	0	0	49.12	0	0	11.8

Blackrock Return (0208)

Year	Month	Day	Hour	Minute	Second	Noise3	IceDetection	Heading	Pitch	Roll	StdDevHeading	StdDevPitch	StdDevRoll	Temperature	Pressure	StdDevPressure	Voltage
2013	3	22	3	11	55	34	0	0	0	0	0	0	0	48.88	0	0	11.8
2013	3	22	3	21	55	34	0	0	0	0	0	0	0	48.63	0	0	11.8
2013	3	22	3	31	55	34	0	0	0	0	0	0	0	48.43	0	0	11.8
2013	3	22	3	41	55	34	0	0	0	0	0	0	0	48.2	0	0	11.8
2013	3	22	3	51	55	34	0	0	0	0	0	0	0	47.95	0	0	11.8
2013	3	22	4	1	55	34	0	0	0	0	0	0	0	47.77	0	0	11.8
2013	3	22	4	11	55	34	0	0	0	0	0	0	0	47.55	0	0	11.8
2013	3	22	4	21	55	34	0	0	0	0	0	0	0	47.39	0	0	11.8
2013	3	22	4	31	55	34	0	0	0	0	0	0	0	47.23	0	0	11.8
2013	3	22	4	41	55	34	0	0	0	0	0	0	0	47.03	0	0	11.8
2013	3	22	4	51	55	35	0	0	0	0	0	0	0	46.87	0	0	11.8
2013	3	22	5	1	55	34	0	0	0	0	0	0	0	46.67	0	0	11.8
2013	3	22	5	11	55	34	0	0	0	0	0	0	0	46.47	0	0	11.8
2013	3	22	5	21	55	34	0	0	0	0	0	0	0	46.31	0	0	11.8
2013	3	22	5	31	55	34	0	0	0	0	0	0	0	46.18	0	0	11.8
2013	3	22	5	41	55	34	0	0	0	0	0	0	0	46	0	0	11.8
2013	3	22	5	51	55	34	0	0	0	0	0	0	0	45.82	0	0	11.8
2013	3	22	6	1	55	35	0	0	0	0	0	0	0	45.68	0	0	11.8
2013	3	22	6	11	55	35	0	0	0	0	0	0	0	45.54	0	0	11.8
2013	3	22	6	21	55	34	0	0	0	0	0	0	0	45.39	0	0	11.8
2013	3	22	6	31	55	34	0	0	0	0	0	0	0	45.25	0	0	11.8
2013	3	22	6	41	55	35	0	0	0	0	0	0	0	45.12	0	0	11.8
2013	3	22	6	51	55	35	0	0	0	0	0	0	0	45.01	0	0	11.8
2013	3	22	7	1	55	34	0	0	0	0	0	0	0	44.87	0	0	11.8
2013	3	22	7	11	55	34	0	0	0	0	0	0	0	44.78	0	0	11.8
2013	3	22	7	21	55	34	0	0	0	0	0	0	0	44.67	0	0	11.8
2013	3	22	7	31	55	34	0	0	0	0	0	0	0	44.6	0	0	11.8
2013	3	22	7	41	55	35	0	0	0	0	0	0	0	44.47	0	0	11.8
2013	3	22	7	51	55	34	0	0	0	0	0	0	0	44.35	0	0	12.2
2013	3	22	8	1	55	34	0	0	0	0	0	0	0	44.29	0	0	12.2
2013	3	22	8	11	55	34	0	0	0	0	0	0	0	44.2	0	0	12.4
2013	3	22	8	21	55	34	0	0	0	0	0	0	0	44.11	0	0	12.6
2013	3	22	8	31	55	34	0	0	0	0	0	0	0	44.08	0	0	12.8
2013	3	22	8	41	55	35	0	0	0	0	0	0	0	44.02	0	0	12.8
2013	3	22	8	51	55	35	0	0	0	0	0	0	0	44.04	0	0	13
2013	3	22	9	1	55	35	0	0	0	0	0	0	0	44.06	0	0	13
2013	3	22	9	11	55	34	0	0	0	0	0	0	0	44.15	0	0	13.2
2013	3	22	9	21	55	35	0	0	0	0	0	0	0	44.22	0	0	13.2
2013	3	22	9	31	55	35	0	0	0	0	0	0	0	44.35	0	0	13.4
2013	3	22	9	41	55	35	0	0	0	0	0	0	0	44.53	0	0	13.4
2013	3	22	9	51	55	34	0	0	0	0	0	0	0	45.09	0	0	13.4
2013	3	22	10	1	55	34	0	0	0	0	0	0	0	45.41	0	0	13.6
2013	3	22	10	11	55	34	0	0	0	0	0	0	0	45.63	0	0	13.6
2013	3	22	10	21	55	35	0	0	0	0	0	0	0	46	0	0	13.6
2013	3	22	10	31	55	35	0	0	0	0	0	0	0	46.42	0	0	13.8
2013	3	22	10	41	55	34	0	0	0	0	0	0	0	46.62	0	0	13.8

Blackrock Return (0208)

Year	Month	Day	Hour	Minute	Second	Noise3	IceDetection	Heading	Pitch	Roll	StdDevHeading	StdDevPitch	StdDevRoll	Temperature	Pressure	StdDevPressure	Voltage
2013	3	22	10	51	55	35	0	0	0	0	0	0	0	46.81	0	0	13.8
2013	3	22	11	1	55	34	0	0	0	0	0	0	0	47.16	0	0	13.8
2013	3	22	11	11	55	34	0	0	0	0	0	0	0	47.52	0	0	13.8
2013	3	22	11	21	55	34	0	0	0	0	0	0	0	47.98	0	0	13.8
2013	3	22	11	31	55	35	0	0	0	0	0	0	0	48.52	0	0	13.8
2013	3	22	11	41	55	34	0	0	0	0	0	0	0	49.32	0	0	13.8
2013	3	22	11	51	55	35	0	0	0	0	0	0	0	50.02	0	0	13.8
2013	3	22	12	1	55	35	0	0	0	0	0	0	0	50.65	0	0	13.8
2013	3	22	12	11	55	34	0	0	0	0	0	0	0	51.24	0	0	13.8
2013	3	22	12	21	55	34	0	0	0	0	0	0	0	51.94	0	0	13.8
2013	3	22	12	31	55	35	0	0	0	0	0	0	0	52.52	0	0	13.6
2013	3	22	12	41	55	33	0	0	0	0	0	0	0	53.04	0	0	13.6
2013	3	22	12	51	55	34	0	0	0	0	0	0	0	53.51	0	0	13.6
2013	3	22	13	1	55	35	0	0	0	0	0	0	0	54.05	0	0	13.6
2013	3	22	13	11	55	35	0	0	0	0	0	0	0	54.55	0	0	13.6
2013	3	22	13	21	55	35	0	0	0	0	0	0	0	55.02	0	0	13.6
2013	3	22	13	31	55	34	0	0	0	0	0	0	0	55.49	0	0	13.6
2013	3	22	13	41	55	35	0	0	0	0	0	0	0	55.98	0	0	13.6
2013	3	22	13	51	55	35	0	0	0	0	0	0	0	56.48	0	0	13.6
2013	3	22	14	1	55	35	0	0	0	0	0	0	0	56.93	0	0	13.6
2013	3	22	14	11	55	36	0	0	0	0	0	0	0	57.34	0	0	13.6
2013	3	22	14	21	55	35	0	0	0	0	0	0	0	57.79	0	0	13.6
2013	3	22	14	31	55	35	0	0	0	0	0	0	0	58.17	0	0	13.6
2013	3	22	14	41	55	36	0	0	0	0	0	0	0	58.57	0	0	13.4
2013	3	22	14	51	55	35	0	0	0	0	0	0	0	58.96	0	0	13.4
2013	3	22	15	1	55	36	0	0	0	0	0	0	0	59.34	0	0	13.4
2013	3	22	15	11	55	36	0	0	0	0	0	0	0	59.68	0	0	13.4
2013	3	22	15	21	55	35	0	0	0	0	0	0	0	59.99	0	0	13.4
2013	3	22	15	31	55	36	0	0	0	0	0	0	0	60.3	0	0	13.4
2013	3	22	15	41	55	36	0	0	0	0	0	0	0	60.58	0	0	13.2
2013	3	22	15	51	55	36	0	0	0	0	0	0	0	60.82	0	0	13.2
2013	3	22	16	1	55	35	0	0	0	0	0	0	0	61.05	0	0	13
2013	3	22	16	11	55	36	0	0	0	0	0	0	0	61.25	0	0	12.8
2013	3	22	16	21	55	35	0	0	0	0	0	0	0	61.41	0	0	12.8
2013	3	22	16	31	55	35	0	0	0	0	0	0	0	61.52	0	0	12.6
2013	3	22	16	41	55	35	0	0	0	0	0	0	0	61.59	0	0	12.6
2013	3	22	16	51	55	36	0	0	0	0	0	0	0	61.68	0	0	12.4
2013	3	22	17	1	55	36	0	0	0	0	0	0	0	61.7	0	0	12.4
2013	3	22	17	11	55	36	0	0	0	0	0	0	0	61.7	0	0	12.4
2013	3	22	17	21	55	36	0	0	0	0	0	0	0	61.65	0	0	12.2
2013	3	22	17	31	55	35	0	0	0	0	0	0	0	61.56	0	0	12.2
2013	3	22	17	41	55	36	0	0	0	0	0	0	0	61.41	0	0	12.2
2013	3	22	17	51	55	35	0	0	0	0	0	0	0	61.21	0	0	12.2
2013	3	22	18	1	55	35	0	0	0	0	0	0	0	60.98	0	0	12.2
2013	3	22	18	11	55	36	0	0	0	0	0	0	0	60.73	0	0	12.2
2013	3	22	18	21	55	35	0	0	0	0	0	0	0	60.44	0	0	12.2

Blackrock Return (0208)

Year	Month	Day	Hour	Minute	Second	Noise3	IceDetection	Heading	Pitch	Roll	StdDevHeading	StdDevPitch	StdDevRoll	Temperature	Pressure	StdDevPressure	Voltage
2013	3	22	18	31	55	36	0	0	0	0	0	0	0	60.1	0	0	12.2
2013	3	22	18	41	55	35	0	0	0	0	0	0	0	59.72	0	0	12
2013	3	22	18	51	55	36	0	0	0	0	0	0	0	59.29	0	0	12
2013	3	22	19	1	55	35	0	0	0	0	0	0	0	58.86	0	0	12
2013	3	22	19	11	55	35	0	0	0	0	0	0	0	58.42	0	0	12
2013	3	22	19	21	55	35	0	0	0	0	0	0	0	58.01	0	0	12
2013	3	22	19	31	55	35	0	0	0	0	0	0	0	57.6	0	0	12
2013	3	22	19	41	55	35	0	0	0	0	0	0	0	57.15	0	0	12
2013	3	22	19	51	55	35	0	0	0	0	0	0	0	56.7	0	0	12
2013	3	22	20	1	55	33	0	0	0	0	0	0	0	56.23	0	0	12
2013	3	22	20	11	55	33	0	0	0	0	0	0	0	55.81	0	0	12
2013	3	22	20	21	55	33	0	0	0	0	0	0	0	55.36	0	0	12
2013	3	22	20	31	55	34	0	0	0	0	0	0	0	54.88	0	0	12
2013	3	22	20	41	55	33	0	0	0	0	0	0	0	54.45	0	0	12
2013	3	22	20	51	55	33	0	0	0	0	0	0	0	54.01	0	0	12
2013	3	22	21	1	55	34	0	0	0	0	0	0	0	53.6	0	0	12
2013	3	22	21	11	55	33	0	0	0	0	0	0	0	53.2	0	0	12
2013	3	22	21	21	55	34	0	0	0	0	0	0	0	52.79	0	0	12
2013	3	22	21	31	55	34	0	0	0	0	0	0	0	52.41	0	0	12
2013	3	22	21	41	55	33	0	0	0	0	0	0	0	52.07	0	0	12
2013	3	22	21	51	55	34	0	0	0	0	0	0	0	51.73	0	0	12
2013	3	22	22	1	55	34	0	0	0	0	0	0	0	51.44	0	0	12
2013	3	22	22	11	55	34	0	0	0	0	0	0	0	51.15	0	0	12
2013	3	22	22	21	55	34	0	0	0	0	0	0	0	50.88	0	0	12
2013	3	22	22	31	55	34	0	0	0	0	0	0	0	50.59	0	0	12
2013	3	22	22	41	55	33	0	0	0	0	0	0	0	50.36	0	0	12
2013	3	22	22	51	55	33	0	0	0	0	0	0	0	50.16	0	0	12
2013	3	22	23	1	55	34	0	0	0	0	0	0	0	49.96	0	0	12
2013	3	22	23	11	55	33	0	0	0	0	0	0	0	49.75	0	0	12
2013	3	22	23	21	55	34	0	0	0	0	0	0	0	49.53	0	0	12
2013	3	22	23	31	55	34	0	0	0	0	0	0	0	49.33	0	0	12
2013	3	22	23	41	55	34	0	0	0	0	0	0	0	49.15	0	0	12
2013	3	22	23	51	55	34	0	0	0	0	0	0	0	48.96	0	0	12
2013	3	23	0	1	55	35	0	0	0	0	0	0	0	48.79	0	0	11.8
2013	3	23	0	11	55	34	0	0	0	0	0	0	0	48.65	0	0	12
2013	3	23	0	21	55	34	0	0	0	0	0	0	0	48.45	0	0	11.8
2013	3	23	0	31	55	34	0	0	0	0	0	0	0	48.36	0	0	11.8
2013	3	23	0	41	55	34	0	0	0	0	0	0	0	48.27	0	0	11.8
2013	3	23	0	51	55	33	0	0	0	0	0	0	0	48.16	0	0	11.8
2013	3	23	1	1	55	34	0	0	0	0	0	0	0	48.04	0	0	11.8
2013	3	23	1	11	55	34	0	0	0	0	0	0	0	47.95	0	0	11.8
2013	3	23	1	21	55	34	0	0	0	0	0	0	0	47.82	0	0	11.8
2013	3	23	1	31	55	34	0	0	0	0	0	0	0	47.71	0	0	11.8
2013	3	23	1	41	55	34	0	0	0	0	0	0	0	47.57	0	0	11.8
2013	3	23	1	51	55	34	0	0	0	0	0	0	0	47.43	0	0	11.8
2013	3	23	2	1	55	35	0	0	0	0	0	0	0	47.3	0	0	11.8

Blackrock Return (0208)

Year	Month	Day	Hour	Minute	Second	Noise3	IceDetection	Heading	Pitch	Roll	StdDevHeading	StdDevPitch	StdDevRoll	Temperature	Pressure	StdDevPressure	Voltage
2013	3	23	2	11	55	34	0	0	0	0	0	0	0	47.17	0	0	11.8
2013	3	23	2	21	55	34	0	0	0	0	0	0	0	47.07	0	0	11.8
2013	3	23	2	31	55	34	0	0	0	0	0	0	0	47.03	0	0	11.8
2013	3	23	2	41	55	34	0	0	0	0	0	0	0	46.98	0	0	11.8
2013	3	23	2	51	55	34	0	0	0	0	0	0	0	46.89	0	0	11.8
2013	3	23	3	1	55	34	0	0	0	0	0	0	0	46.81	0	0	11.8
2013	3	23	3	11	55	34	0	0	0	0	0	0	0	46.72	0	0	11.8
2013	3	23	3	21	55	34	0	0	0	0	0	0	0	46.62	0	0	11.8
2013	3	23	3	31	55	34	0	0	0	0	0	0	0	46.53	0	0	11.8
2013	3	23	3	41	55	34	0	0	0	0	0	0	0	46.44	0	0	11.8
2013	3	23	3	51	55	35	0	0	0	0	0	0	0	46.33	0	0	11.8
2013	3	23	4	1	55	35	0	0	0	0	0	0	0	46.24	0	0	11.8
2013	3	23	4	11	55	35	0	0	0	0	0	0	0	46.11	0	0	11.8
2013	3	23	4	21	55	34	0	0	0	0	0	0	0	46.02	0	0	11.8
2013	3	23	4	31	55	35	0	0	0	0	0	0	0	45.93	0	0	11.8
2013	3	23	4	41	55	34	0	0	0	0	0	0	0	45.82	0	0	11.8
2013	3	23	4	51	55	35	0	0	0	0	0	0	0	45.7	0	0	11.8
2013	3	23	5	1	55	35	0	0	0	0	0	0	0	45.57	0	0	11.8
2013	3	23	5	11	55	35	0	0	0	0	0	0	0	45.41	0	0	11.8
2013	3	23	5	21	55	34	0	0	0	0	0	0	0	45.28	0	0	11.8
2013	3	23	5	31	55	34	0	0	0	0	0	0	0	45.14	0	0	11.8
2013	3	23	5	41	55	34	0	0	0	0	0	0	0	44.96	0	0	11.8
2013	3	23	5	51	55	35	0	0	0	0	0	0	0	44.83	0	0	11.8
2013	3	23	6	1	55	34	0	0	0	0	0	0	0	44.69	0	0	11.8
2013	3	23	6	11	55	35	0	0	0	0	0	0	0	44.53	0	0	11.8
2013	3	23	6	21	55	35	0	0	0	0	0	0	0	44.35	0	0	11.8
2013	3	23	6	31	55	35	0	0	0	0	0	0	0	44.2	0	0	11.8
2013	3	23	6	41	55	35	0	0	0	0	0	0	0	44.04	0	0	11.8
2013	3	23	6	51	55	35	0	0	0	0	0	0	0	43.88	0	0	11.8
2013	3	23	7	1	55	35	0	0	0	0	0	0	0	43.72	0	0	11.8
2013	3	23	7	11	55	34	0	0	0	0	0	0	0	43.56	0	0	11.8
2013	3	23	7	21	55	34	0	0	0	0	0	0	0	43.39	0	0	11.8
2013	3	23	7	31	55	35	0	0	0	0	0	0	0	43.23	0	0	11.8
2013	3	23	7	41	55	34	0	0	0	0	0	0	0	43.09	0	0	11.8
2013	3	23	7	51	55	35	0	0	0	0	0	0	0	42.94	0	0	12.2
2013	3	23	8	1	55	34	0	0	0	0	0	0	0	42.84	0	0	12.4
2013	3	23	8	11	55	34	0	0	0	0	0	0	0	42.69	0	0	12.6
2013	3	23	8	21	55	35	0	0	0	0	0	0	0	42.6	0	0	12.6
2013	3	23	8	31	55	35	0	0	0	0	0	0	0	42.53	0	0	12.8
2013	3	23	8	41	55	34	0	0	0	0	0	0	0	42.48	0	0	13
2013	3	23	8	51	55	35	0	0	0	0	0	0	0	42.46	0	0	13
2013	3	23	9	1	55	35	0	0	0	0	0	0	0	42.44	0	0	13.2
2013	3	23	9	11	55	34	0	0	0	0	0	0	0	42.49	0	0	13.2
2013	3	23	9	21	55	34	0	0	0	0	0	0	0	42.55	0	0	13.4
2013	3	23	9	31	55	34	0	0	0	0	0	0	0	42.67	0	0	13.4
2013	3	23	9	41	55	34	0	0	0	0	0	0	0	42.98	0	0	13.4

Blackrock Return (0208)

Year	Month	Day	Hour	Minute	Second	Noise3	IceDetection	Heading	Pitch	Roll	StdDevHeading	StdDevPitch	StdDevRoll	Temperature	Pressure	StdDevPressure	Voltage
2013	3	23	9	51	55	35	0	0	0	0	0	0	0	43.48	0	0	13.6
2013	3	23	10	1	55	35	0	0	0	0	0	0	0	43.79	0	0	13.6
2013	3	23	10	11	55	35	0	0	0	0	0	0	0	44.08	0	0	13.8
2013	3	23	10	21	55	35	0	0	0	0	0	0	0	44.4	0	0	13.8
2013	3	23	10	31	55	35	0	0	0	0	0	0	0	44.71	0	0	13.8
2013	3	23	10	41	55	35	0	0	0	0	0	0	0	44.87	0	0	13.8
2013	3	23	10	51	55	34	0	0	0	0	0	0	0	44.85	0	0	13.8
2013	3	23	11	1	55	35	0	0	0	0	0	0	0	45.1	0	0	13.8
2013	3	23	11	11	55	35	0	0	0	0	0	0	0	45.43	0	0	13.8
2013	3	23	11	21	55	34	0	0	0	0	0	0	0	45.84	0	0	13.8
2013	3	23	11	31	55	34	0	0	0	0	0	0	0	46.27	0	0	13.8
2013	3	23	11	41	55	34	0	0	0	0	0	0	0	47.1	0	0	13.6
2013	3	23	11	51	55	35	0	0	0	0	0	0	0	47.77	0	0	13.6
2013	3	23	12	1	55	35	0	0	0	0	0	0	0	48.36	0	0	13.6
2013	3	23	12	11	55	34	0	0	0	0	0	0	0	48.9	0	0	13.6
2013	3	23	12	21	55	34	0	0	0	0	0	0	0	49.5	0	0	13.6
2013	3	23	12	31	55	35	0	0	0	0	0	0	0	50.07	0	0	13.6
2013	3	23	12	41	55	34	0	0	0	0	0	0	0	50.68	0	0	13.6
2013	3	23	12	51	55	35	0	0	0	0	0	0	0	51.19	0	0	13.6
2013	3	23	13	1	55	35	0	0	0	0	0	0	0	51.76	0	0	13.6
2013	3	23	13	11	55	35	0	0	0	0	0	0	0	52.36	0	0	13.6
2013	3	23	13	21	55	35	0	0	0	0	0	0	0	52.97	0	0	13.6
2013	3	23	13	31	55	35	0	0	0	0	0	0	0	53.51	0	0	13.6
2013	3	23	13	41	55	35	0	0	0	0	0	0	0	54.05	0	0	13.6
2013	3	23	13	51	55	35	0	0	0	0	0	0	0	54.55	0	0	13.6
2013	3	23	14	1	55	35	0	0	0	0	0	0	0	55.08	0	0	13.6
2013	3	23	14	11	55	36	0	0	0	0	0	0	0	55.65	0	0	13.6
2013	3	23	14	21	55	35	0	0	0	0	0	0	0	56.14	0	0	13.6
2013	3	23	14	31	55	36	0	0	0	0	0	0	0	56.61	0	0	13.6
2013	3	23	14	41	55	35	0	0	0	0	0	0	0	57.06	0	0	13.6
2013	3	23	14	51	55	35	0	0	0	0	0	0	0	57.47	0	0	13.6
2013	3	23	15	1	55	36	0	0	0	0	0	0	0	58.01	0	0	13.6
2013	3	23	15	11	55	36	0	0	0	0	0	0	0	58.37	0	0	13.6
2013	3	23	15	21	55	36	0	0	0	0	0	0	0	58.82	0	0	13.6
2013	3	23	15	31	55	37	0	0	0	0	0	0	0	59.18	0	0	13.4
2013	3	23	15	41	55	36	0	0	0	0	0	0	0	59.52	0	0	13.4
2013	3	23	15	51	55	36	0	0	0	0	0	0	0	59.77	0	0	13.2
2013	3	23	16	1	55	36	0	0	0	0	0	0	0	60.03	0	0	13
2013	3	23	16	11	55	36	0	0	0	0	0	0	0	60.21	0	0	12.8
2013	3	23	16	21	55	36	0	0	0	0	0	0	0	60.33	0	0	12.8
2013	3	23	16	31	55	36	0	0	0	0	0	0	0	60.49	0	0	12.6
2013	3	23	16	41	55	36	0	0	0	0	0	0	0	60.55	0	0	12.6
2013	3	23	16	51	55	36	0	0	0	0	0	0	0	60.6	0	0	12.4
2013	3	23	17	1	55	36	0	0	0	0	0	0	0	60.64	0	0	12.4
2013	3	23	17	11	55	36	0	0	0	0	0	0	0	60.57	0	0	12.2
2013	3	23	17	21	55	36	0	0	0	0	0	0	0	60.44	0	0	12.2

Blackrock Return (0208)

Year	Month	Day	Hour	Minute	Second	Noise3	IceDetection	Heading	Pitch	Roll	StdDevHeading	StdDevPitch	StdDevRoll	Temperature	Pressure	StdDevPressure	Voltage
2013	3	23	17	31	55	36	0	0	0	0	0	0	0	60.3	0	0	12.2
2013	3	23	17	41	55	36	0	0	0	0	0	0	0	60.12	0	0	12.2
2013	3	23	17	51	55	35	0	0	0	0	0	0	0	59.92	0	0	12.2
2013	3	23	18	1	55	35	0	0	0	0	0	0	0	59.7	0	0	12.2
2013	3	23	18	11	55	36	0	0	0	0	0	0	0	59.41	0	0	12.2
2013	3	23	18	21	55	36	0	0	0	0	0	0	0	59.13	0	0	12.2
2013	3	23	18	31	55	35	0	0	0	0	0	0	0	58.84	0	0	12.2
2013	3	23	18	41	55	36	0	0	0	0	0	0	0	58.51	0	0	12
2013	3	23	18	51	55	36	0	0	0	0	0	0	0	58.19	0	0	12
2013	3	23	19	1	55	35	0	0	0	0	0	0	0	57.87	0	0	12
2013	3	23	19	11	55	35	0	0	0	0	0	0	0	57.54	0	0	12
2013	3	23	19	21	55	36	0	0	0	0	0	0	0	57.24	0	0	12
2013	3	23	19	31	55	35	0	0	0	0	0	0	0	56.97	0	0	12
2013	3	23	19	41	55	36	0	0	0	0	0	0	0	56.71	0	0	12
2013	3	23	19	51	55	36	0	0	0	0	0	0	0	56.46	0	0	12
2013	3	23	20	1	55	36	0	0	0	0	0	0	0	56.23	0	0	12
2013	3	23	20	11	55	36	0	0	0	0	0	0	0	55.98	0	0	12
2013	3	23	20	21	55	36	0	0	0	0	0	0	0	55.72	0	0	12
2013	3	23	20	31	55	35	0	0	0	0	0	0	0	55.45	0	0	12
2013	3	23	20	41	55	34	0	0	0	0	0	0	0	55.24	0	0	12
2013	3	23	20	51	55	34	0	0	0	0	0	0	0	55	0	0	12
2013	3	23	21	1	55	34	0	0	0	0	0	0	0	54.77	0	0	12
2013	3	23	21	11	55	34	0	0	0	0	0	0	0	54.57	0	0	12
2013	3	23	21	21	55	33	0	0	0	0	0	0	0	54.34	0	0	12
2013	3	23	21	31	55	33	0	0	0	0	0	0	0	54.14	0	0	12
2013	3	23	21	41	55	33	0	0	0	0	0	0	0	53.94	0	0	12
2013	3	23	21	51	55	34	0	0	0	0	0	0	0	53.73	0	0	12
2013	3	23	22	1	55	33	0	0	0	0	0	0	0	53.56	0	0	12
2013	3	23	22	11	55	34	0	0	0	0	0	0	0	53.37	0	0	12
2013	3	23	22	21	55	33	0	0	0	0	0	0	0	53.19	0	0	12
2013	3	23	22	31	55	34	0	0	0	0	0	0	0	53.04	0	0	12
2013	3	23	22	41	55	34	0	0	0	0	0	0	0	52.9	0	0	12
2013	3	23	22	51	55	33	0	0	0	0	0	0	0	52.75	0	0	12
2013	3	23	23	1	55	33	0	0	0	0	0	0	0	52.63	0	0	12
2013	3	23	23	11	55	34	0	0	0	0	0	0	0	52.48	0	0	12
2013	3	23	23	21	55	33	0	0	0	0	0	0	0	52.34	0	0	12
2013	3	23	23	31	55	34	0	0	0	0	0	0	0	52.21	0	0	11.8
2013	3	23	23	41	55	34	0	0	0	0	0	0	0	52.09	0	0	11.8
2013	3	23	23	51	55	34	0	0	0	0	0	0	0	51.96	0	0	11.8
2013	3	24	0	1	55	34	0	0	0	0	0	0	0	51.85	0	0	11.8
2013	3	24	0	11	55	34	0	0	0	0	0	0	0	51.75	0	0	11.8
2013	3	24	0	21	55	34	0	0	0	0	0	0	0	51.62	0	0	11.8
2013	3	24	0	31	55	34	0	0	0	0	0	0	0	51.51	0	0	11.8
2013	3	24	0	41	55	34	0	0	0	0	0	0	0	51.4	0	0	11.8
2013	3	24	0	51	55	34	0	0	0	0	0	0	0	51.28	0	0	11.8
2013	3	24	1	1	55	34	0	0	0	0	0	0	0	51.19	0	0	11.8

Blackrock Return (0208)

Year	Month	Day	Hour	Minute	Second	Noise3	IceDetection	Heading	Pitch	Roll	StdDevHeading	StdDevPitch	StdDevRoll	Temperature	Pressure	StdDevPressure	Voltage
2013	3	24	1	11	55	33	0	0	0	0	0	0	0	51.08	0	0	11.8
2013	3	24	1	21	55	34	0	0	0	0	0	0	0	50.97	0	0	11.8
2013	3	24	1	31	55	34	0	0	0	0	0	0	0	50.86	0	0	11.8
2013	3	24	1	41	55	34	0	0	0	0	0	0	0	50.76	0	0	11.8
2013	3	24	1	51	55	33	0	0	0	0	0	0	0	50.63	0	0	11.8
2013	3	24	2	1	55	34	0	0	0	0	0	0	0	50.5	0	0	11.8
2013	3	24	2	11	55	34	0	0	0	0	0	0	0	50.4	0	0	11.8
2013	3	24	2	21	55	34	0	0	0	0	0	0	0	50.29	0	0	11.8
2013	3	24	2	31	55	34	0	0	0	0	0	0	0	50.18	0	0	11.8
2013	3	24	2	41	55	34	0	0	0	0	0	0	0	50.05	0	0	11.8
2013	3	24	2	51	55	34	0	0	0	0	0	0	0	49.96	0	0	11.8
2013	3	24	3	1	55	34	0	0	0	0	0	0	0	49.82	0	0	11.8
2013	3	24	3	11	55	34	0	0	0	0	0	0	0	49.71	0	0	11.8
2013	3	24	3	21	55	33	0	0	0	0	0	0	0	49.59	0	0	11.8
2013	3	24	3	31	55	33	0	0	0	0	0	0	0	49.46	0	0	11.8
2013	3	24	3	41	55	34	0	0	0	0	0	0	0	49.35	0	0	11.8
2013	3	24	3	51	55	34	0	0	0	0	0	0	0	49.24	0	0	11.6
2013	3	24	4	1	55	34	0	0	0	0	0	0	0	49.1	0	0	11.6
2013	3	24	4	11	55	34	0	0	0	0	0	0	0	48.97	0	0	11.6
2013	3	24	4	21	55	34	0	0	0	0	0	0	0	48.87	0	0	11.6
2013	3	24	4	31	55	33	0	0	0	0	0	0	0	48.76	0	0	11.6
2013	3	24	4	41	55	34	0	0	0	0	0	0	0	48.65	0	0	11.6
2013	3	24	4	51	55	34	0	0	0	0	0	0	0	48.52	0	0	11.6
2013	3	24	5	1	55	34	0	0	0	0	0	0	0	48.42	0	0	11.6
2013	3	24	5	11	55	34	0	0	0	0	0	0	0	48.29	0	0	11.6
2013	3	24	5	21	55	34	0	0	0	0	0	0	0	48.18	0	0	11.6
2013	3	24	5	31	55	35	0	0	0	0	0	0	0	48.07	0	0	11.6
2013	3	24	5	41	55	34	0	0	0	0	0	0	0	48	0	0	11.6
2013	3	24	5	51	55	35	0	0	0	0	0	0	0	47.88	0	0	11.6
2013	3	24	6	1	55	34	0	0	0	0	0	0	0	47.75	0	0	11.6
2013	3	24	6	11	55	34	0	0	0	0	0	0	0	47.64	0	0	11.6
2013	3	24	6	21	55	34	0	0	0	0	0	0	0	47.53	0	0	11.6
2013	3	24	6	31	55	35	0	0	0	0	0	0	0	47.43	0	0	11.6
2013	3	24	6	41	55	35	0	0	0	0	0	0	0	47.3	0	0	11.6
2013	3	24	6	51	55	35	0	0	0	0	0	0	0	47.17	0	0	11.6
2013	3	24	7	1	55	34	0	0	0	0	0	0	0	47.08	0	0	11.6
2013	3	24	7	11	55	34	0	0	0	0	0	0	0	46.98	0	0	11.6
2013	3	24	7	21	55	35	0	0	0	0	0	0	0	46.87	0	0	11.6
2013	3	24	7	31	55	35	0	0	0	0	0	0	0	46.74	0	0	11.6
2013	3	24	7	41	55	35	0	0	0	0	0	0	0	46.63	0	0	11.6
2013	3	24	7	51	55	34	0	0	0	0	0	0	0	46.54	0	0	12
2013	3	24	8	1	55	33	0	0	0	0	0	0	0	46.44	0	0	12.2
2013	3	24	8	11	55	35	0	0	0	0	0	0	0	46.45	0	0	12.4
2013	3	24	8	21	55	35	0	0	0	0	0	0	0	46.44	0	0	12.6
2013	3	24	8	31	55	35	0	0	0	0	0	0	0	46.4	0	0	12.8
2013	3	24	8	41	55	35	0	0	0	0	0	0	0	46.38	0	0	13

Blackrock Return (0208)

Year	Month	Day	Hour	Minute	Second	Noise3	IceDetection	Heading	Pitch	Roll	StdDevHeading	StdDevPitch	StdDevRoll	Temperature	Pressure	StdDevPressure	Voltage
2013	3	24	8	51	55	34	0	0	0	0	0	0	0	46.38	0	0	13.2
2013	3	24	9	1	55	35	0	0	0	0	0	0	0	46.42	0	0	13.2
2013	3	24	9	11	55	34	0	0	0	0	0	0	0	46.47	0	0	13.4
2013	3	24	9	21	55	34	0	0	0	0	0	0	0	46.58	0	0	13.4
2013	3	24	9	31	55	34	0	0	0	0	0	0	0	46.71	0	0	13.6
2013	3	24	9	41	55	34	0	0	0	0	0	0	0	47.16	0	0	13.6
2013	3	24	9	51	55	35	0	0	0	0	0	0	0	47.59	0	0	13.6
2013	3	24	10	1	55	34	0	0	0	0	0	0	0	47.88	0	0	13.8
2013	3	24	10	11	55	34	0	0	0	0	0	0	0	48.18	0	0	13.8
2013	3	24	10	21	55	34	0	0	0	0	0	0	0	48.45	0	0	13.6
2013	3	24	10	31	55	35	0	0	0	0	0	0	0	48.76	0	0	13.6
2013	3	24	10	41	55	34	0	0	0	0	0	0	0	48.9	0	0	13.6
2013	3	24	10	51	55	34	0	0	0	0	0	0	0	48.81	0	0	13.6
2013	3	24	11	1	55	35	0	0	0	0	0	0	0	49.01	0	0	13.6
2013	3	24	11	11	55	34	0	0	0	0	0	0	0	49.32	0	0	13.6
2013	3	24	11	21	55	34	0	0	0	0	0	0	0	49.68	0	0	13.6
2013	3	24	11	31	55	34	0	0	0	0	0	0	0	50.09	0	0	13.6
2013	3	24	11	41	55	34	0	0	0	0	0	0	0	50.9	0	0	13.6
2013	3	24	11	51	55	34	0	0	0	0	0	0	0	51.62	0	0	13.6
2013	3	24	12	1	55	34	0	0	0	0	0	0	0	52.23	0	0	13.6
2013	3	24	12	11	55	34	0	0	0	0	0	0	0	52.81	0	0	13.6
2013	3	24	12	21	55	35	0	0	0	0	0	0	0	53.37	0	0	13.6
2013	3	24	12	31	55	35	0	0	0	0	0	0	0	53.94	0	0	13.6
2013	3	24	12	41	55	36	0	0	0	0	0	0	0	54.48	0	0	13.6
2013	3	24	12	51	55	36	0	0	0	0	0	0	0	54.97	0	0	13.6
2013	3	24	13	1	55	35	0	0	0	0	0	0	0	55.51	0	0	13.6
2013	3	24	13	11	55	35	0	0	0	0	0	0	0	56.14	0	0	13.6
2013	3	24	13	21	55	35	0	0	0	0	0	0	0	56.55	0	0	13.6
2013	3	24	13	31	55	36	0	0	0	0	0	0	0	57.02	0	0	13.6
2013	3	24	13	41	55	36	0	0	0	0	0	0	0	57.51	0	0	13.6
2013	3	24	13	51	55	36	0	0	0	0	0	0	0	58.03	0	0	13.6
2013	3	24	14	1	55	35	0	0	0	0	0	0	0	58.53	0	0	13.6
2013	3	24	14	11	55	36	0	0	0	0	0	0	0	59.05	0	0	13.4
2013	3	24	14	21	55	35	0	0	0	0	0	0	0	59.47	0	0	13.4
2013	3	24	14	31	55	36	0	0	0	0	0	0	0	59.88	0	0	13.4
2013	3	24	14	41	55	36	0	0	0	0	0	0	0	60.33	0	0	13.4
2013	3	24	14	51	55	35	0	0	0	0	0	0	0	60.85	0	0	13.4
2013	3	24	15	1	55	35	0	0	0	0	0	0	0	61.34	0	0	13.4
2013	3	24	15	11	55	36	0	0	0	0	0	0	0	61.75	0	0	13.4
2013	3	24	15	21	55	35	0	0	0	0	0	0	0	62.2	0	0	13.4
2013	3	24	15	31	55	37	0	0	0	0	0	0	0	62.6	0	0	13.4
2013	3	24	15	41	55	35	0	0	0	0	0	0	0	62.94	0	0	13.4
2013	3	24	15	51	55	36	0	0	0	0	0	0	0	63.19	0	0	13.2
2013	3	24	16	1	55	36	0	0	0	0	0	0	0	63.39	0	0	13
2013	3	24	16	11	55	35	0	0	0	0	0	0	0	63.61	0	0	12.8
2013	3	24	16	21	55	36	0	0	0	0	0	0	0	63.73	0	0	12.8

Blackrock Return (0208)

Year	Month	Day	Hour	Minute	Second	Noise3	IceDetection	Heading	Pitch	Roll	StdDevHeading	StdDevPitch	StdDevRoll	Temperature	Pressure	StdDevPressure	Voltage
2013	3	24	16	31	55	36	0	0	0	0	0	0	0	63.9	0	0	12.6
2013	3	24	16	41	55	36	0	0	0	0	0	0	0	63.97	0	0	12.6
2013	3	24	16	51	55	35	0	0	0	0	0	0	0	64.04	0	0	12.4
2013	3	24	17	1	55	35	0	0	0	0	0	0	0	64.09	0	0	12.4
2013	3	24	17	11	55	36	0	0	0	0	0	0	0	64.09	0	0	12.2
2013	3	24	17	21	55	36	0	0	0	0	0	0	0	64.02	0	0	12.2
2013	3	24	17	31	55	36	0	0	0	0	0	0	0	63.95	0	0	12.2
2013	3	24	17	41	55	35	0	0	0	0	0	0	0	63.82	0	0	12.2
2013	3	24	17	51	55	35	0	0	0	0	0	0	0	63.64	0	0	12.2
2013	3	24	18	1	55	36	0	0	0	0	0	0	0	63.46	0	0	12.2
2013	3	24	18	11	55	36	0	0	0	0	0	0	0	63.27	0	0	12.2
2013	3	24	18	21	55	36	0	0	0	0	0	0	0	63.01	0	0	12.2
2013	3	24	18	31	55	36	0	0	0	0	0	0	0	62.73	0	0	12
2013	3	24	18	41	55	35	0	0	0	0	0	0	0	62.42	0	0	12
2013	3	24	18	51	55	36	0	0	0	0	0	0	0	62.1	0	0	12
2013	3	24	19	1	55	36	0	0	0	0	0	0	0	61.79	0	0	12
2013	3	24	19	11	55	35	0	0	0	0	0	0	0	61.48	0	0	12
2013	3	24	19	21	55	36	0	0	0	0	0	0	0	61.2	0	0	12
2013	3	24	19	31	55	35	0	0	0	0	0	0	0	60.91	0	0	12
2013	3	24	19	41	55	35	0	0	0	0	0	0	0	60.6	0	0	12
2013	3	24	19	51	55	33	0	0	0	0	0	0	0	60.33	0	0	12
2013	3	24	20	1	55	32	0	0	0	0	0	0	0	60.03	0	0	12
2013	3	24	20	11	55	34	0	0	0	0	0	0	0	59.74	0	0	12
2013	3	24	20	21	55	33	0	0	0	0	0	0	0	59.43	0	0	12
2013	3	24	20	31	55	33	0	0	0	0	0	0	0	59.11	0	0	12
2013	3	24	20	41	55	33	0	0	0	0	0	0	0	58.82	0	0	12
2013	3	24	20	51	55	32	0	0	0	0	0	0	0	58.51	0	0	12
2013	3	24	21	1	55	33	0	0	0	0	0	0	0	58.21	0	0	12
2013	3	24	21	11	55	33	0	0	0	0	0	0	0	57.9	0	0	12
2013	3	24	21	21	55	32	0	0	0	0	0	0	0	57.63	0	0	12
2013	3	24	21	31	55	33	0	0	0	0	0	0	0	57.38	0	0	12
2013	3	24	21	41	55	32	0	0	0	0	0	0	0	57.09	0	0	12
2013	3	24	21	51	55	33	0	0	0	0	0	0	0	56.84	0	0	12
2013	3	24	22	1	55	33	0	0	0	0	0	0	0	56.59	0	0	12
2013	3	24	22	11	55	33	0	0	0	0	0	0	0	56.35	0	0	12
2013	3	24	22	21	55	33	0	0	0	0	0	0	0	56.14	0	0	12
2013	3	24	22	31	55	33	0	0	0	0	0	0	0	55.92	0	0	12
2013	3	24	22	41	55	33	0	0	0	0	0	0	0	55.72	0	0	12
2013	3	24	22	51	55	33	0	0	0	0	0	0	0	55.53	0	0	12
2013	3	24	23	1	55	33	0	0	0	0	0	0	0	55.35	0	0	12
2013	3	24	23	11	55	33	0	0	0	0	0	0	0	55.17	0	0	12
2013	3	24	23	21	55	34	0	0	0	0	0	0	0	54.99	0	0	12
2013	3	24	23	31	55	33	0	0	0	0	0	0	0	54.82	0	0	12
2013	3	24	23	41	55	33	0	0	0	0	0	0	0	54.64	0	0	11.8
2013	3	24	23	51	55	33	0	0	0	0	0	0	0	54.52	0	0	11.8
2013	3	25	0	1	55	33	0	0	0	0	0	0	0	54.36	0	0	11.8

Blackrock Return (0208)

Year	Month	Day	Hour	Minute	Second	Noise3	IceDetection	Heading	Pitch	Roll	StdDevHeading	StdDevPitch	StdDevRoll	Temperature	Pressure	StdDevPressure	Voltage
2013	3	25	0	11	55	33	0	0	0	0	0	0	0	54.21	0	0	11.8
2013	3	25	0	21	55	34	0	0	0	0	0	0	0	54.07	0	0	11.8
2013	3	25	0	31	55	33	0	0	0	0	0	0	0	53.94	0	0	11.8
2013	3	25	0	41	55	33	0	0	0	0	0	0	0	53.78	0	0	11.8
2013	3	25	0	51	55	33	0	0	0	0	0	0	0	53.64	0	0	11.8
2013	3	25	1	1	55	34	0	0	0	0	0	0	0	53.51	0	0	11.8
2013	3	25	1	11	55	33	0	0	0	0	0	0	0	53.37	0	0	11.8
2013	3	25	1	21	55	34	0	0	0	0	0	0	0	53.26	0	0	11.8
2013	3	25	1	31	55	34	0	0	0	0	0	0	0	53.11	0	0	11.8
2013	3	25	1	41	55	34	0	0	0	0	0	0	0	52.97	0	0	11.8
2013	3	25	1	51	55	34	0	0	0	0	0	0	0	52.84	0	0	11.8
2013	3	25	2	1	55	34	0	0	0	0	0	0	0	52.72	0	0	11.8
2013	3	25	2	11	55	34	0	0	0	0	0	0	0	52.57	0	0	11.8
2013	3	25	2	21	55	34	0	0	0	0	0	0	0	52.45	0	0	11.8
2013	3	25	2	31	55	33	0	0	0	0	0	0	0	52.3	0	0	11.8
2013	3	25	2	41	55	33	0	0	0	0	0	0	0	52.2	0	0	11.8
2013	3	25	2	51	55	33	0	0	0	0	0	0	0	52.05	0	0	11.8
2013	3	25	3	1	55	33	0	0	0	0	0	0	0	51.91	0	0	11.8
2013	3	25	3	11	55	34	0	0	0	0	0	0	0	51.78	0	0	11.8
2013	3	25	3	21	55	34	0	0	0	0	0	0	0	51.64	0	0	11.8
2013	3	25	3	31	55	34	0	0	0	0	0	0	0	51.49	0	0	11.8
2013	3	25	3	41	55	34	0	0	0	0	0	0	0	51.37	0	0	11.8
2013	3	25	3	51	55	34	0	0	0	0	0	0	0	51.22	0	0	11.8
2013	3	25	4	1	55	33	0	0	0	0	0	0	0	51.06	0	0	11.6
2013	3	25	4	11	55	33	0	0	0	0	0	0	0	50.94	0	0	11.6
2013	3	25	4	21	55	34	0	0	0	0	0	0	0	50.79	0	0	11.6
2013	3	25	4	31	55	33	0	0	0	0	0	0	0	50.65	0	0	11.6
2013	3	25	4	41	55	34	0	0	0	0	0	0	0	50.52	0	0	11.6
2013	3	25	4	51	55	34	0	0	0	0	0	0	0	50.38	0	0	11.6
2013	3	25	5	1	55	34	0	0	0	0	0	0	0	50.23	0	0	11.6
2013	3	25	5	11	55	34	0	0	0	0	0	0	0	50.11	0	0	11.8
2013	3	25	5	21	55	34	0	0	0	0	0	0	0	50	0	0	11.8
2013	3	25	5	31	55	33	0	0	0	0	0	0	0	49.86	0	0	11.8
2013	3	25	5	41	55	34	0	0	0	0	0	0	0	49.77	0	0	11.8
2013	3	25	5	51	55	34	0	0	0	0	0	0	0	49.64	0	0	11.6
2013	3	25	6	1	55	34	0	0	0	0	0	0	0	49.51	0	0	11.6
2013	3	25	6	11	55	34	0	0	0	0	0	0	0	49.39	0	0	11.6
2013	3	25	6	21	55	34	0	0	0	0	0	0	0	49.24	0	0	11.6
2013	3	25	6	31	55	34	0	0	0	0	0	0	0	49.14	0	0	11.6
2013	3	25	6	41	55	33	0	0	0	0	0	0	0	49.01	0	0	11.6
2013	3	25	6	51	55	34	0	0	0	0	0	0	0	48.88	0	0	11.6
2013	3	25	7	1	55	34	0	0	0	0	0	0	0	48.79	0	0	11.6
2013	3	25	7	11	55	34	0	0	0	0	0	0	0	48.7	0	0	11.8
2013	3	25	7	21	55	35	0	0	0	0	0	0	0	48.61	0	0	11.8
2013	3	25	7	31	55	35	0	0	0	0	0	0	0	48.54	0	0	11.8
2013	3	25	7	41	55	34	0	0	0	0	0	0	0	48.49	0	0	11.8

Blackrock Return (0208)

Year	Month	Day	Hour	Minute	Second	Noise3	IceDetection	Heading	Pitch	Roll	StdDevHeading	StdDevPitch	StdDevRoll	Temperature	Pressure	StdDevPressure	Voltage
2013	3	25	7	51	55	35	0	0	0	0	0	0	0	48.45	0	0	12
2013	3	25	8	1	55	35	0	0	0	0	0	0	0	48.42	0	0	12
2013	3	25	8	11	55	34	0	0	0	0	0	0	0	48.38	0	0	12
2013	3	25	8	21	55	34	0	0	0	0	0	0	0	48.34	0	0	12
2013	3	25	8	31	55	34	0	0	0	0	0	0	0	48.34	0	0	12.4
2013	3	25	8	41	55	33	0	0	0	0	0	0	0	48.38	0	0	12.4
2013	3	25	8	51	55	34	0	0	0	0	0	0	0	48.42	0	0	12.6
2013	3	25	9	1	55	34	0	0	0	0	0	0	0	48.43	0	0	12.6
2013	3	25	9	11	55	34	0	0	0	0	0	0	0	48.51	0	0	13
2013	3	25	9	21	55	34	0	0	0	0	0	0	0	48.67	0	0	13.2
2013	3	25	9	31	55	35	0	0	0	0	0	0	0	48.81	0	0	12.6
2013	3	25	9	41	55	34	0	0	0	0	0	0	0	49.03	0	0	12.8
2013	3	25	9	51	55	34	0	0	0	0	0	0	0	49.1	0	0	12.6
2013	3	25	10	1	55	34	0	0	0	0	0	0	0	49.21	0	0	12.4
2013	3	25	10	11	55	35	0	0	0	0	0	0	0	49.44	0	0	12.8
2013	3	25	10	21	55	34	0	0	0	0	0	0	0	49.62	0	0	12.8
2013	3	25	10	31	55	35	0	0	0	0	0	0	0	49.86	0	0	13
2013	3	25	10	41	55	35	0	0	0	0	0	0	0	50.2	0	0	13.4
2013	3	25	10	51	55	34	0	0	0	0	0	0	0	50.27	0	0	13.6
2013	3	25	11	1	55	35	0	0	0	0	0	0	0	50.43	0	0	13.4
2013	3	25	11	11	55	34	0	0	0	0	0	0	0	50.74	0	0	13.4
2013	3	25	11	21	55	34	0	0	0	0	0	0	0	51.03	0	0	13.4
2013	3	25	11	31	55	34	0	0	0	0	0	0	0	51.37	0	0	13.4
2013	3	25	11	41	55	34	0	0	0	0	0	0	0	51.91	0	0	13.6
2013	3	25	11	51	55	34	0	0	0	0	0	0	0	52.52	0	0	13.6
2013	3	25	12	1	55	34	0	0	0	0	0	0	0	52.99	0	0	13.4
2013	3	25	12	11	55	33	0	0	0	0	0	0	0	53.51	0	0	13.4
2013	3	25	12	21	55	34	0	0	0	0	0	0	0	54.16	0	0	13.6
2013	3	25	12	31	55	34	0	0	0	0	0	0	0	54.77	0	0	13.6
2013	3	25	12	41	55	35	0	0	0	0	0	0	0	55.13	0	0	13.4
2013	3	25	12	51	55	35	0	0	0	0	0	0	0	55.81	0	0	13.6
2013	3	25	13	1	55	35	0	0	0	0	0	0	0	56.93	0	0	13.6
2013	3	25	13	11	55	35	0	0	0	0	0	0	0	57.49	0	0	13.4
2013	3	25	13	21	55	36	0	0	0	0	0	0	0	57.74	0	0	13.4
2013	3	25	13	31	55	34	0	0	0	0	0	0	0	57.99	0	0	13.4
2013	3	25	13	41	55	35	0	0	0	0	0	0	0	58.64	0	0	13.4
2013	3	25	13	51	55	35	0	0	0	0	0	0	0	59.05	0	0	13.4
2013	3	25	14	1	55	35	0	0	0	0	0	0	0	59.72	0	0	13.4
2013	3	25	14	11	55	36	0	0	0	0	0	0	0	60.21	0	0	13.4
2013	3	25	14	21	55	36	0	0	0	0	0	0	0	60.62	0	0	13.4
2013	3	25	14	31	55	36	0	0	0	0	0	0	0	61.38	0	0	13.4
2013	3	25	14	41	55	36	0	0	0	0	0	0	0	61.83	0	0	13.4
2013	3	25	14	51	55	37	0	0	0	0	0	0	0	62.15	0	0	13.4
2013	3	25	15	1	55	35	0	0	0	0	0	0	0	62.46	0	0	13.4
2013	3	25	15	11	55	35	0	0	0	0	0	0	0	62.85	0	0	13.2
2013	3	25	15	21	55	36	0	0	0	0	0	0	0	63.12	0	0	13.4

Blackrock Return (0208)

Year	Month	Day	Hour	Minute	Second	Noise3	IceDetection	Heading	Pitch	Roll	StdDevHeading	StdDevPitch	StdDevRoll	Temperature	Pressure	StdDevPressure	Voltage
2013	3	25	15	31	55	36	0	0	0	0	0	0	0	63.39	0	0	13.4
2013	3	25	15	41	55	36	0	0	0	0	0	0	0	63.63	0	0	13.2
2013	3	25	15	51	55	36	0	0	0	0	0	0	0	63.88	0	0	13
2013	3	25	16	1	55	36	0	0	0	0	0	0	0	64.15	0	0	12.8
2013	3	25	16	11	55	35	0	0	0	0	0	0	0	64.38	0	0	12.8
2013	3	25	16	21	55	35	0	0	0	0	0	0	0	64.47	0	0	12.8
2013	3	25	16	31	55	35	0	0	0	0	0	0	0	64.63	0	0	12.6
2013	3	25	16	41	55	35	0	0	0	0	0	0	0	64.65	0	0	12.4
2013	3	25	16	51	55	35	0	0	0	0	0	0	0	64.74	0	0	12.4
2013	3	25	17	1	55	35	0	0	0	0	0	0	0	64.76	0	0	12.4
2013	3	25	17	11	55	35	0	0	0	0	0	0	0	64.63	0	0	12.2
2013	3	25	17	21	55	36	0	0	0	0	0	0	0	64.51	0	0	12.2
2013	3	25	17	31	55	35	0	0	0	0	0	0	0	64.45	0	0	12.2
2013	3	25	17	41	55	35	0	0	0	0	0	0	0	64.36	0	0	12.2
2013	3	25	17	51	55	36	0	0	0	0	0	0	0	64.18	0	0	12.2
2013	3	25	18	1	55	35	0	0	0	0	0	0	0	64.06	0	0	12.2
2013	3	25	18	11	55	35	0	0	0	0	0	0	0	63.82	0	0	12.2
2013	3	25	18	21	55	35	0	0	0	0	0	0	0	63.54	0	0	12.2
2013	3	25	18	31	55	35	0	0	0	0	0	0	0	63.34	0	0	12
2013	3	25	18	41	55	34	0	0	0	0	0	0	0	63.12	0	0	12
2013	3	25	18	51	55	33	0	0	0	0	0	0	0	62.91	0	0	12
2013	3	25	19	1	55	31	0	0	0	0	0	0	0	62.64	0	0	12
2013	3	25	19	11	55	32	0	0	0	0	0	0	0	62.4	0	0	12
2013	3	25	19	21	55	32	0	0	0	0	0	0	0	62.15	0	0	12
2013	3	25	19	31	55	32	0	0	0	0	0	0	0	61.88	0	0	12
2013	3	25	19	41	55	32	0	0	0	0	0	0	0	61.61	0	0	12
2013	3	25	19	51	55	32	0	0	0	0	0	0	0	61.34	0	0	12
2013	3	25	20	1	55	33	0	0	0	0	0	0	0	61.05	0	0	12
2013	3	25	20	11	55	33	0	0	0	0	0	0	0	60.76	0	0	12
2013	3	25	20	21	55	33	0	0	0	0	0	0	0	60.44	0	0	12
2013	3	25	20	31	55	32	0	0	0	0	0	0	0	60.13	0	0	12
2013	3	25	20	41	55	32	0	0	0	0	0	0	0	59.81	0	0	12
2013	3	25	20	51	55	33	0	0	0	0	0	0	0	59.47	0	0	12
2013	3	25	21	1	55	33	0	0	0	0	0	0	0	59.13	0	0	12
2013	3	25	21	11	55	32	0	0	0	0	0	0	0	58.82	0	0	12
2013	3	25	21	21	55	32	0	0	0	0	0	0	0	58.5	0	0	12
2013	3	25	21	31	55	33	0	0	0	0	0	0	0	58.21	0	0	12
2013	3	25	21	41	55	33	0	0	0	0	0	0	0	57.94	0	0	12
2013	3	25	21	51	55	33	0	0	0	0	0	0	0	57.65	0	0	12
2013	3	25	22	1	55	32	0	0	0	0	0	0	0	57.4	0	0	12
2013	3	25	22	11	55	32	0	0	0	0	0	0	0	57.15	0	0	12
2013	3	25	22	21	55	33	0	0	0	0	0	0	0	56.91	0	0	12
2013	3	25	22	31	55	32	0	0	0	0	0	0	0	56.7	0	0	12
2013	3	25	22	41	55	33	0	0	0	0	0	0	0	56.5	0	0	12
2013	3	25	22	51	55	34	0	0	0	0	0	0	0	56.3	0	0	12
2013	3	25	23	1	55	33	0	0	0	0	0	0	0	56.1	0	0	11.8

Blackrock Return (0208)

Year	Month	Day	Hour	Minute	Second	Noise3	IceDetection	Heading	Pitch	Roll	StdDevHeading	StdDevPitch	StdDevRoll	Temperature	Pressure	StdDevPressure	Voltage
2013	3	25	23	11	55	33	0	0	0	0	0	0	0	55.94	0	0	11.8
2013	3	25	23	21	55	33	0	0	0	0	0	0	0	55.74	0	0	11.8
2013	3	25	23	31	55	34	0	0	0	0	0	0	0	55.62	0	0	11.8
2013	3	25	23	41	55	33	0	0	0	0	0	0	0	55.42	0	0	11.8
2013	3	25	23	51	55	33	0	0	0	0	0	0	0	55.26	0	0	11.8
2013	3	26	0	1	55	33	0	0	0	0	0	0	0	55.11	0	0	11.8
2013	3	26	0	11	55	33	0	0	0	0	0	0	0	54.93	0	0	11.8
2013	3	26	0	21	55	33	0	0	0	0	0	0	0	54.77	0	0	11.8
2013	3	26	0	31	55	33	0	0	0	0	0	0	0	54.61	0	0	11.8
2013	3	26	0	41	55	34	0	0	0	0	0	0	0	54.46	0	0	11.8
2013	3	26	0	51	55	33	0	0	0	0	0	0	0	54.32	0	0	11.8
2013	3	26	1	1	55	34	0	0	0	0	0	0	0	54.18	0	0	11.8
2013	3	26	1	11	55	33	0	0	0	0	0	0	0	54.03	0	0	11.8
2013	3	26	1	21	55	33	0	0	0	0	0	0	0	53.92	0	0	11.8
2013	3	26	1	31	55	33	0	0	0	0	0	0	0	53.78	0	0	11.8
2013	3	26	1	41	55	33	0	0	0	0	0	0	0	53.65	0	0	11.8
2013	3	26	1	51	55	33	0	0	0	0	0	0	0	53.55	0	0	11.8
2013	3	26	2	1	55	33	0	0	0	0	0	0	0	53.42	0	0	11.8
2013	3	26	2	11	55	33	0	0	0	0	0	0	0	53.28	0	0	11.8
2013	3	26	2	21	55	33	0	0	0	0	0	0	0	53.17	0	0	11.8
2013	3	26	2	31	55	34	0	0	0	0	0	0	0	53.06	0	0	11.8
2013	3	26	2	41	55	34	0	0	0	0	0	0	0	52.92	0	0	11.8
2013	3	26	2	51	55	34	0	0	0	0	0	0	0	52.79	0	0	11.8
2013	3	26	3	1	55	34	0	0	0	0	0	0	0	52.65	0	0	11.8
2013	3	26	3	11	55	33	0	0	0	0	0	0	0	52.52	0	0	11.8
2013	3	26	3	21	55	33	0	0	0	0	0	0	0	52.41	0	0	11.8
2013	3	26	3	31	55	33	0	0	0	0	0	0	0	52.29	0	0	11.8
2013	3	26	3	41	55	34	0	0	0	0	0	0	0	52.14	0	0	11.8
2013	3	26	3	51	55	33	0	0	0	0	0	0	0	52.03	0	0	11.8
2013	3	26	4	1	55	34	0	0	0	0	0	0	0	51.93	0	0	11.8
2013	3	26	4	11	55	34	0	0	0	0	0	0	0	51.78	0	0	11.8
2013	3	26	4	21	55	34	0	0	0	0	0	0	0	51.67	0	0	11.6
2013	3	26	4	31	55	34	0	0	0	0	0	0	0	51.55	0	0	11.6
2013	3	26	4	41	55	33	0	0	0	0	0	0	0	51.4	0	0	11.6
2013	3	26	4	51	55	34	0	0	0	0	0	0	0	51.3	0	0	11.6
2013	3	26	5	1	55	33	0	0	0	0	0	0	0	51.19	0	0	11.6
2013	3	26	5	11	55	34	0	0	0	0	0	0	0	51.03	0	0	11.6
2013	3	26	5	21	55	34	0	0	0	0	0	0	0	50.88	0	0	11.6
2013	3	26	5	31	55	34	0	0	0	0	0	0	0	50.76	0	0	11.6
2013	3	26	5	41	55	34	0	0	0	0	0	0	0	50.67	0	0	11.6
2013	3	26	5	51	55	34	0	0	0	0	0	0	0	50.56	0	0	11.6
2013	3	26	6	1	55	34	0	0	0	0	0	0	0	50.45	0	0	11.6
2013	3	26	6	11	55	34	0	0	0	0	0	0	0	50.34	0	0	11.6
2013	3	26	6	21	55	33	0	0	0	0	0	0	0	50.22	0	0	11.6
2013	3	26	6	31	55	34	0	0	0	0	0	0	0	50.11	0	0	11.6
2013	3	26	6	41	55	34	0	0	0	0	0	0	0	49.98	0	0	11.6

Blackrock Return (0208)

Year	Month	Day	Hour	Minute	Second	Noise3	IceDetection	Heading	Pitch	Roll	StdDevHeading	StdDevPitch	StdDevRoll	Temperature	Pressure	StdDevPressure	Voltage
2013	3	26	6	51	55	34	0	0	0	0	0	0	0	49.87	0	0	11.6
2013	3	26	7	1	55	34	0	0	0	0	0	0	0	49.77	0	0	11.6
2013	3	26	7	11	55	34	0	0	0	0	0	0	0	49.68	0	0	11.6
2013	3	26	7	21	55	34	0	0	0	0	0	0	0	49.57	0	0	11.6
2013	3	26	7	31	55	34	0	0	0	0	0	0	0	49.5	0	0	11.8
2013	3	26	7	41	55	34	0	0	0	0	0	0	0	49.39	0	0	11.8
2013	3	26	7	51	55	34	0	0	0	0	0	0	0	49.33	0	0	11.8
2013	3	26	8	1	55	34	0	0	0	0	0	0	0	49.26	0	0	12
2013	3	26	8	11	55	34	0	0	0	0	0	0	0	49.21	0	0	12.2
2013	3	26	8	21	55	34	0	0	0	0	0	0	0	49.15	0	0	12
2013	3	26	8	31	55	33	0	0	0	0	0	0	0	49.15	0	0	12.4
2013	3	26	8	41	55	34	0	0	0	0	0	0	0	49.12	0	0	12.6
2013	3	26	8	51	55	34	0	0	0	0	0	0	0	49.17	0	0	12.8
2013	3	26	9	1	55	34	0	0	0	0	0	0	0	49.21	0	0	12.8
2013	3	26	9	11	55	34	0	0	0	0	0	0	0	49.23	0	0	13
2013	3	26	9	21	55	34	0	0	0	0	0	0	0	49.35	0	0	13.2
2013	3	26	9	31	55	34	0	0	0	0	0	0	0	49.55	0	0	13
2013	3	26	9	41	55	34	0	0	0	0	0	0	0	49.69	0	0	12.6
2013	3	26	9	51	55	33	0	0	0	0	0	0	0	49.84	0	0	12.6
2013	3	26	10	1	55	34	0	0	0	0	0	0	0	49.96	0	0	12.6
2013	3	26	10	11	55	34	0	0	0	0	0	0	0	50.05	0	0	12.6
2013	3	26	10	21	55	35	0	0	0	0	0	0	0	50.29	0	0	12.8
2013	3	26	10	31	55	34	0	0	0	0	0	0	0	50.36	0	0	12.8
2013	3	26	10	41	55	34	0	0	0	0	0	0	0	50.38	0	0	12.6
2013	3	26	10	51	55	33	0	0	0	0	0	0	0	50.43	0	0	12.4
2013	3	26	11	1	55	34	0	0	0	0	0	0	0	50.56	0	0	12.4
2013	3	26	11	11	55	34	0	0	0	0	0	0	0	50.68	0	0	12.6
2013	3	26	11	21	55	34	0	0	0	0	0	0	0	50.85	0	0	12.8
2013	3	26	11	31	55	34	0	0	0	0	0	0	0	51.06	0	0	13
2013	3	26	11	41	55	34	0	0	0	0	0	0	0	51.39	0	0	13.4
2013	3	26	11	51	55	33	0	0	0	0	0	0	0	51.98	0	0	13.4
2013	3	26	12	1	55	34	0	0	0	0	0	0	0	52.27	0	0	13.2
2013	3	26	12	11	55	34	0	0	0	0	0	0	0	52.52	0	0	13
2013	3	26	12	21	55	33	0	0	0	0	0	0	0	52.93	0	0	13.2
2013	3	26	12	31	55	34	0	0	0	0	0	0	0	53.4	0	0	13.4
2013	3	26	12	41	55	34	0	0	0	0	0	0	0	53.89	0	0	13.4
2013	3	26	12	51	55	34	0	0	0	0	0	0	0	54.27	0	0	13.4
2013	3	26	13	1	55	34	0	0	0	0	0	0	0	54.7	0	0	13.4
2013	3	26	13	11	55	34	0	0	0	0	0	0	0	55.2	0	0	13.4
2013	3	26	13	21	55	34	0	0	0	0	0	0	0	55.65	0	0	13.4
2013	3	26	13	31	55	34	0	0	0	0	0	0	0	56.23	0	0	13.4
2013	3	26	13	41	55	35	0	0	0	0	0	0	0	56.61	0	0	13.4
2013	3	26	13	51	55	34	0	0	0	0	0	0	0	57.11	0	0	13.4
2013	3	26	14	1	55	35	0	0	0	0	0	0	0	57.69	0	0	13.4
2013	3	26	14	11	55	35	0	0	0	0	0	0	0	58.05	0	0	13.4
2013	3	26	14	21	55	35	0	0	0	0	0	0	0	58.66	0	0	13.4

Blackrock Return (0208)

Year	Month	Day	Hour	Minute	Second	Noise3	IceDetection	Heading	Pitch	Roll	StdDevHeading	StdDevPitch	StdDevRoll	Temperature	Pressure	StdDevPressure	Voltage
2013	3	26	14	31	55	35	0	0	0	0	0	0	0	59.23	0	0	13.4
2013	3	26	14	41	55	36	0	0	0	0	0	0	0	59.61	0	0	13.4
2013	3	26	14	51	55	35	0	0	0	0	0	0	0	60.15	0	0	13.4
2013	3	26	15	1	55	35	0	0	0	0	0	0	0	60.67	0	0	13.4
2013	3	26	15	11	55	35	0	0	0	0	0	0	0	61.02	0	0	13.2
2013	3	26	15	21	55	35	0	0	0	0	0	0	0	61.3	0	0	13.2
2013	3	26	15	31	55	36	0	0	0	0	0	0	0	61.88	0	0	13
2013	3	26	15	41	55	35	0	0	0	0	0	0	0	62.08	0	0	13
2013	3	26	15	51	55	35	0	0	0	0	0	0	0	62.6	0	0	12.8
2013	3	26	16	1	55	35	0	0	0	0	0	0	0	63.09	0	0	12.8
2013	3	26	16	11	55	35	0	0	0	0	0	0	0	63.36	0	0	12.8
2013	3	26	16	21	55	35	0	0	0	0	0	0	0	63.54	0	0	12.6
2013	3	26	16	31	55	36	0	0	0	0	0	0	0	63.7	0	0	12.6
2013	3	26	16	41	55	35	0	0	0	0	0	0	0	63.86	0	0	12.4
2013	3	26	16	51	55	35	0	0	0	0	0	0	0	64.04	0	0	12.4
2013	3	26	17	1	55	35	0	0	0	0	0	0	0	64.11	0	0	12.4
2013	3	26	17	11	55	35	0	0	0	0	0	0	0	64.24	0	0	12.2
2013	3	26	17	21	55	35	0	0	0	0	0	0	0	64.24	0	0	12.2
2013	3	26	17	31	55	35	0	0	0	0	0	0	0	64.22	0	0	12.2
2013	3	26	17	41	55	35	0	0	0	0	0	0	0	64.13	0	0	12.2
2013	3	26	17	51	55	36	0	0	0	0	0	0	0	63.97	0	0	12.2
2013	3	26	18	1	55	35	0	0	0	0	0	0	0	63.88	0	0	12
2013	3	26	18	11	55	35	0	0	0	0	0	0	0	63.72	0	0	12
2013	3	26	18	21	55	35	0	0	0	0	0	0	0	63.5	0	0	12
2013	3	26	18	31	55	35	0	0	0	0	0	0	0	63.23	0	0	12
2013	3	26	18	41	55	36	0	0	0	0	0	0	0	62.96	0	0	12
2013	3	26	18	51	55	35	0	0	0	0	0	0	0	62.67	0	0	12
2013	3	26	19	1	55	35	0	0	0	0	0	0	0	62.37	0	0	12
2013	3	26	19	11	55	35	0	0	0	0	0	0	0	62.06	0	0	12
2013	3	26	19	21	55	35	0	0	0	0	0	0	0	61.79	0	0	12
2013	3	26	19	31	55	33	0	0	0	0	0	0	0	61.52	0	0	12
2013	3	26	19	41	55	32	0	0	0	0	0	0	0	61.27	0	0	12
2013	3	26	19	51	55	33	0	0	0	0	0	0	0	61	0	0	12
2013	3	26	20	1	55	32	0	0	0	0	0	0	0	60.75	0	0	12
2013	3	26	20	11	55	33	0	0	0	0	0	0	0	60.49	0	0	12
2013	3	26	20	21	55	33	0	0	0	0	0	0	0	60.24	0	0	12
2013	3	26	20	31	55	32	0	0	0	0	0	0	0	60.01	0	0	12
2013	3	26	20	41	55	33	0	0	0	0	0	0	0	59.76	0	0	12
2013	3	26	20	51	55	33	0	0	0	0	0	0	0	59.47	0	0	12
2013	3	26	21	1	55	31	0	0	0	0	0	0	0	59.2	0	0	12
2013	3	26	21	11	55	33	0	0	0	0	0	0	0	58.91	0	0	12
2013	3	26	21	21	55	33	0	0	0	0	0	0	0	58.66	0	0	12
2013	3	26	21	31	55	32	0	0	0	0	0	0	0	58.39	0	0	12
2013	3	26	21	41	55	32	0	0	0	0	0	0	0	58.14	0	0	12
2013	3	26	21	51	55	32	0	0	0	0	0	0	0	57.88	0	0	12
2013	3	26	22	1	55	33	0	0	0	0	0	0	0	57.63	0	0	11.8

Blackrock Return (0208)

Year	Month	Day	Hour	Minute	Second	Noise3	IceDetection	Heading	Pitch	Roll	StdDevHeading	StdDevPitch	StdDevRoll	Temperature	Pressure	StdDevPressure	Voltage
2013	3	26	22	11	55	33	0	0	0	0	0	0	0	57.4	0	0	11.8
2013	3	26	22	21	55	33	0	0	0	0	0	0	0	57.2	0	0	11.8
2013	3	26	22	31	55	33	0	0	0	0	0	0	0	56.97	0	0	11.8
2013	3	26	22	41	55	33	0	0	0	0	0	0	0	56.75	0	0	11.8
2013	3	26	22	51	55	33	0	0	0	0	0	0	0	56.53	0	0	11.8
2013	3	26	23	1	55	33	0	0	0	0	0	0	0	56.32	0	0	11.8
2013	3	26	23	11	55	34	0	0	0	0	0	0	0	56.1	0	0	11.8
2013	3	26	23	21	55	33	0	0	0	0	0	0	0	55.92	0	0	11.8
2013	3	26	23	31	55	33	0	0	0	0	0	0	0	55.72	0	0	11.8
2013	3	26	23	41	55	33	0	0	0	0	0	0	0	55.56	0	0	11.8
2013	3	26	23	51	55	33	0	0	0	0	0	0	0	55.38	0	0	11.8
2013	3	27	0	1	55	34	0	0	0	0	0	0	0	55.24	0	0	11.8
2013	3	27	0	11	55	33	0	0	0	0	0	0	0	55.06	0	0	11.8
2013	3	27	0	21	55	33	0	0	0	0	0	0	0	54.88	0	0	11.8
2013	3	27	0	31	55	33	0	0	0	0	0	0	0	54.72	0	0	11.8
2013	3	27	0	41	55	33	0	0	0	0	0	0	0	54.57	0	0	11.8
2013	3	27	0	51	55	34	0	0	0	0	0	0	0	54.45	0	0	11.8
2013	3	27	1	1	55	33	0	0	0	0	0	0	0	54.25	0	0	11.8
2013	3	27	1	11	55	33	0	0	0	0	0	0	0	54.07	0	0	11.8
2013	3	27	1	21	55	33	0	0	0	0	0	0	0	53.96	0	0	11.8
2013	3	27	1	31	55	33	0	0	0	0	0	0	0	53.82	0	0	11.8
2013	3	27	1	41	55	34	0	0	0	0	0	0	0	53.67	0	0	11.8
2013	3	27	1	51	55	33	0	0	0	0	0	0	0	53.53	0	0	11.8
2013	3	27	2	1	55	33	0	0	0	0	0	0	0	53.4	0	0	11.8
2013	3	27	2	11	55	33	0	0	0	0	0	0	0	53.28	0	0	11.8
2013	3	27	2	21	55	33	0	0	0	0	0	0	0	53.13	0	0	11.8
2013	3	27	2	31	55	34	0	0	0	0	0	0	0	53.02	0	0	11.8
2013	3	27	2	41	55	34	0	0	0	0	0	0	0	52.92	0	0	11.8
2013	3	27	2	51	55	33	0	0	0	0	0	0	0	52.77	0	0	11.8
2013	3	27	3	1	55	34	0	0	0	0	0	0	0	52.68	0	0	11.8
2013	3	27	3	11	55	33	0	0	0	0	0	0	0	52.56	0	0	11.8
2013	3	27	3	21	55	34	0	0	0	0	0	0	0	52.43	0	0	11.8
2013	3	27	3	31	55	33	0	0	0	0	0	0	0	52.3	0	0	11.8
2013	3	27	3	41	55	34	0	0	0	0	0	0	0	52.18	0	0	11.8
2013	3	27	3	51	55	34	0	0	0	0	0	0	0	52.03	0	0	11.8
2013	3	27	4	1	55	34	0	0	0	0	0	0	0	51.91	0	0	11.8
2013	3	27	4	11	55	33	0	0	0	0	0	0	0	51.8	0	0	11.8
2013	3	27	4	21	55	34	0	0	0	0	0	0	0	51.69	0	0	11.8
2013	3	27	4	31	55	34	0	0	0	0	0	0	0	51.58	0	0	11.8
2013	3	27	4	41	55	34	0	0	0	0	0	0	0	51.46	0	0	11.8
2013	3	27	4	51	55	34	0	0	0	0	0	0	0	51.37	0	0	11.6
2013	3	27	5	1	55	33	0	0	0	0	0	0	0	51.26	0	0	11.8
2013	3	27	5	11	55	34	0	0	0	0	0	0	0	51.17	0	0	11.8
2013	3	27	5	21	55	34	0	0	0	0	0	0	0	51.04	0	0	11.8
2013	3	27	5	31	55	34	0	0	0	0	0	0	0	50.94	0	0	11.8
2013	3	27	5	41	55	34	0	0	0	0	0	0	0	50.81	0	0	11.8

Blackrock Return (0208)

Year	Month	Day	Hour	Minute	Second	Noise3	IceDetection	Heading	Pitch	Roll	StdDevHeading	StdDevPitch	StdDevRoll	Temperature	Pressure	StdDevPressure	Voltage
2013	3	27	5	51	55	34	0	0	0	0	0	0	0	50.68	0	0	11.8
2013	3	27	6	1	55	34	0	0	0	0	0	0	0	50.58	0	0	11.6
2013	3	27	6	11	55	34	0	0	0	0	0	0	0	50.45	0	0	11.8
2013	3	27	6	21	55	34	0	0	0	0	0	0	0	50.34	0	0	11.6
2013	3	27	6	31	55	34	0	0	0	0	0	0	0	50.23	0	0	11.6
2013	3	27	6	41	55	34	0	0	0	0	0	0	0	50.11	0	0	11.6
2013	3	27	6	51	55	33	0	0	0	0	0	0	0	50	0	0	11.6
2013	3	27	7	1	55	34	0	0	0	0	0	0	0	49.89	0	0	11.6
2013	3	27	7	11	55	33	0	0	0	0	0	0	0	49.78	0	0	11.8
2013	3	27	7	21	55	34	0	0	0	0	0	0	0	49.71	0	0	11.8
2013	3	27	7	31	55	34	0	0	0	0	0	0	0	49.62	0	0	11.8
2013	3	27	7	41	55	35	0	0	0	0	0	0	0	49.55	0	0	11.8
2013	3	27	7	51	55	34	0	0	0	0	0	0	0	49.51	0	0	12
2013	3	27	8	1	55	33	0	0	0	0	0	0	0	49.5	0	0	12
2013	3	27	8	11	55	34	0	0	0	0	0	0	0	49.48	0	0	12
2013	3	27	8	21	55	34	0	0	0	0	0	0	0	49.44	0	0	12
2013	3	27	8	31	55	34	0	0	0	0	0	0	0	49.46	0	0	12
2013	3	27	8	41	55	34	0	0	0	0	0	0	0	49.46	0	0	12
2013	3	27	8	51	55	34	0	0	0	0	0	0	0	49.53	0	0	12.2
2013	3	27	9	1	55	34	0	0	0	0	0	0	0	49.57	0	0	12.2
2013	3	27	9	11	55	35	0	0	0	0	0	0	0	49.62	0	0	12.2
2013	3	27	9	21	55	34	0	0	0	0	0	0	0	49.75	0	0	12.4
2013	3	27	9	31	55	34	0	0	0	0	0	0	0	49.86	0	0	12.4
2013	3	27	9	41	55	34	0	0	0	0	0	0	0	50.02	0	0	12.4
2013	3	27	9	51	55	33	0	0	0	0	0	0	0	50.2	0	0	12.6
2013	3	27	10	1	55	34	0	0	0	0	0	0	0	50.5	0	0	12.8
2013	3	27	10	11	55	34	0	0	0	0	0	0	0	50.72	0	0	12.8
2013	3	27	10	21	55	34	0	0	0	0	0	0	0	50.85	0	0	12.8
2013	3	27	10	31	55	34	0	0	0	0	0	0	0	51.04	0	0	12.8
2013	3	27	10	41	55	34	0	0	0	0	0	0	0	51.35	0	0	13
2013	3	27	10	51	55	34	0	0	0	0	0	0	0	51.42	0	0	12.8
2013	3	27	11	1	55	34	0	0	0	0	0	0	0	51.67	0	0	13
2013	3	27	11	11	55	34	0	0	0	0	0	0	0	51.94	0	0	13
2013	3	27	11	21	55	34	0	0	0	0	0	0	0	52.27	0	0	13.2
2013	3	27	11	31	55	33	0	0	0	0	0	0	0	52.63	0	0	13
2013	3	27	11	41	55	33	0	0	0	0	0	0	0	53.04	0	0	13
2013	3	27	11	51	55	33	0	0	0	0	0	0	0	53.56	0	0	13
2013	3	27	12	1	55	34	0	0	0	0	0	0	0	53.96	0	0	13
2013	3	27	12	11	55	34	0	0	0	0	0	0	0	54.43	0	0	13.2
2013	3	27	12	21	55	34	0	0	0	0	0	0	0	54.91	0	0	13.4
2013	3	27	12	31	55	34	0	0	0	0	0	0	0	55.27	0	0	13.2
2013	3	27	12	41	55	34	0	0	0	0	0	0	0	55.76	0	0	13.4
2013	3	27	12	51	55	35	0	0	0	0	0	0	0	56.23	0	0	13.2
2013	3	27	13	1	55	34	0	0	0	0	0	0	0	56.73	0	0	13.4
2013	3	27	13	11	55	34	0	0	0	0	0	0	0	57.24	0	0	13.4
2013	3	27	13	21	55	35	0	0	0	0	0	0	0	57.81	0	0	13.4

Blackrock Return (0208)

Year	Month	Day	Hour	Minute	Second	Noise3	IceDetection	Heading	Pitch	Roll	StdDevHeading	StdDevPitch	StdDevRoll	Temperature	Pressure	StdDevPressure	Voltage
2013	3	27	13	31	55	35	0	0	0	0	0	0	0	58.39	0	0	13.2
2013	3	27	13	41	55	35	0	0	0	0	0	0	0	58.69	0	0	13
2013	3	27	13	51	55	35	0	0	0	0	0	0	0	59.04	0	0	13
2013	3	27	14	1	55	35	0	0	0	0	0	0	0	59.49	0	0	13.4
2013	3	27	14	11	55	35	0	0	0	0	0	0	0	59.92	0	0	13.4
2013	3	27	14	21	55	35	0	0	0	0	0	0	0	60.4	0	0	13.2
2013	3	27	14	31	55	35	0	0	0	0	0	0	0	60.87	0	0	13.2
2013	3	27	14	41	55	35	0	0	0	0	0	0	0	60.96	0	0	12.8
2013	3	27	14	51	55	35	0	0	0	0	0	0	0	61.21	0	0	12.8
2013	3	27	15	1	55	36	0	0	0	0	0	0	0	61.27	0	0	12.4
2013	3	27	15	11	55	35	0	0	0	0	0	0	0	61.61	0	0	12.8
2013	3	27	15	21	55	35	0	0	0	0	0	0	0	61.68	0	0	12.4
2013	3	27	15	31	55	35	0	0	0	0	0	0	0	61.81	0	0	12.4
2013	3	27	15	41	55	35	0	0	0	0	0	0	0	61.92	0	0	12.4
2013	3	27	15	51	55	35	0	0	0	0	0	0	0	62.2	0	0	12.8
2013	3	27	16	1	55	35	0	0	0	0	0	0	0	62.31	0	0	12.6
2013	3	27	16	11	55	36	0	0	0	0	0	0	0	62.56	0	0	12.8
2013	3	27	16	21	55	35	0	0	0	0	0	0	0	62.76	0	0	12.6
2013	3	27	16	31	55	35	0	0	0	0	0	0	0	62.91	0	0	12.6
2013	3	27	16	41	55	35	0	0	0	0	0	0	0	63.1	0	0	12.4
2013	3	27	16	51	55	36	0	0	0	0	0	0	0	63.25	0	0	12.4
2013	3	27	17	1	55	35	0	0	0	0	0	0	0	63.39	0	0	12.2
2013	3	27	17	11	55	35	0	0	0	0	0	0	0	63.48	0	0	12.2
2013	3	27	17	21	55	35	0	0	0	0	0	0	0	63.54	0	0	12.2
2013	3	27	17	31	55	35	0	0	0	0	0	0	0	63.52	0	0	12.2
2013	3	27	17	41	55	35	0	0	0	0	0	0	0	63.36	0	0	12
2013	3	27	17	51	55	34	0	0	0	0	0	0	0	63.14	0	0	12
2013	3	27	18	1	55	36	0	0	0	0	0	0	0	62.92	0	0	12
2013	3	27	18	11	55	35	0	0	0	0	0	0	0	62.71	0	0	12
2013	3	27	18	21	55	35	0	0	0	0	0	0	0	62.49	0	0	12
2013	3	27	18	31	55	35	0	0	0	0	0	0	0	62.29	0	0	12
2013	3	27	18	41	55	36	0	0	0	0	0	0	0	62.06	0	0	12
2013	3	27	18	51	55	35	0	0	0	0	0	0	0	61.84	0	0	12
2013	3	27	19	1	55	34	0	0	0	0	0	0	0	61.63	0	0	12
2013	3	27	19	11	55	33	0	0	0	0	0	0	0	61.43	0	0	12
2013	3	27	19	21	55	33	0	0	0	0	0	0	0	61.27	0	0	12
2013	3	27	19	31	55	32	0	0	0	0	0	0	0	61.12	0	0	12
2013	3	27	19	41	55	32	0	0	0	0	0	0	0	61.02	0	0	12
2013	3	27	19	51	55	33	0	0	0	0	0	0	0	60.89	0	0	12
2013	3	27	20	1	55	32	0	0	0	0	0	0	0	60.75	0	0	12
2013	3	27	20	11	55	33	0	0	0	0	0	0	0	60.57	0	0	12
2013	3	27	20	21	55	33	0	0	0	0	0	0	0	60.39	0	0	12
2013	3	27	20	31	55	33	0	0	0	0	0	0	0	60.19	0	0	12
2013	3	27	20	41	55	32	0	0	0	0	0	0	0	59.97	0	0	11.8
2013	3	27	20	51	55	33	0	0	0	0	0	0	0	59.72	0	0	11.8
2013	3	27	21	1	55	33	0	0	0	0	0	0	0	59.43	0	0	11.8

Blackrock Return (0208)

Year	Month	Day	Hour	Minute	Second	Noise3	IceDetection	Heading	Pitch	Roll	StdDevHeading	StdDevPitch	StdDevRoll	Temperature	Pressure	StdDevPressure	Voltage
2013	3	27	21	11	55	32	0	0	0	0	0	0	0	59.16	0	0	11.8
2013	3	27	21	21	55	32	0	0	0	0	0	0	0	58.91	0	0	11.8
2013	3	27	21	31	55	33	0	0	0	0	0	0	0	58.69	0	0	11.8
2013	3	27	21	41	55	33	0	0	0	0	0	0	0	58.48	0	0	11.8
2013	3	27	21	51	55	33	0	0	0	0	0	0	0	58.28	0	0	11.8
2013	3	27	22	1	55	32	0	0	0	0	0	0	0	58.12	0	0	11.8
2013	3	27	22	11	55	33	0	0	0	0	0	0	0	57.96	0	0	11.8
2013	3	27	22	21	55	33	0	0	0	0	0	0	0	57.83	0	0	11.8
2013	3	27	22	31	55	32	0	0	0	0	0	0	0	57.67	0	0	11.8
2013	3	27	22	41	55	32	0	0	0	0	0	0	0	57.51	0	0	11.8
2013	3	27	22	51	55	33	0	0	0	0	0	0	0	57.36	0	0	11.8
2013	3	27	23	1	55	32	0	0	0	0	0	0	0	57.24	0	0	11.8
2013	3	27	23	11	55	33	0	0	0	0	0	0	0	57.11	0	0	11.8
2013	3	27	23	21	55	33	0	0	0	0	0	0	0	56.97	0	0	11.8
2013	3	27	23	31	55	33	0	0	0	0	0	0	0	56.84	0	0	11.8
2013	3	27	23	41	55	32	0	0	0	0	0	0	0	56.71	0	0	11.8
2013	3	27	23	51	55	33	0	0	0	0	0	0	0	56.61	0	0	11.8
2013	3	28	0	1	55	33	0	0	0	0	0	0	0	56.5	0	0	11.8
2013	3	28	0	11	55	34	0	0	0	0	0	0	0	56.39	0	0	11.8
2013	3	28	0	21	55	34	0	0	0	0	0	0	0	56.26	0	0	11.8
2013	3	28	0	31	55	33	0	0	0	0	0	0	0	56.16	0	0	11.8
2013	3	28	0	41	55	33	0	0	0	0	0	0	0	56.05	0	0	11.8
2013	3	28	0	51	55	33	0	0	0	0	0	0	0	55.92	0	0	11.8
2013	3	28	1	1	55	34	0	0	0	0	0	0	0	55.81	0	0	11.8
2013	3	28	1	11	55	34	0	0	0	0	0	0	0	55.69	0	0	11.8
2013	3	28	1	21	55	33	0	0	0	0	0	0	0	55.58	0	0	11.8
2013	3	28	1	31	55	33	0	0	0	0	0	0	0	55.47	0	0	11.8
2013	3	28	1	41	55	32	0	0	0	0	0	0	0	55.36	0	0	11.8
2013	3	28	1	51	55	34	0	0	0	0	0	0	0	55.22	0	0	11.8
2013	3	28	2	1	55	33	0	0	0	0	0	0	0	55.09	0	0	11.8
2013	3	28	2	11	55	34	0	0	0	0	0	0	0	54.99	0	0	11.6
2013	3	28	2	21	55	33	0	0	0	0	0	0	0	54.88	0	0	11.6
2013	3	28	2	31	55	33	0	0	0	0	0	0	0	54.72	0	0	11.6
2013	3	28	2	41	55	34	0	0	0	0	0	0	0	54.61	0	0	11.6
2013	3	28	2	51	55	34	0	0	0	0	0	0	0	54.48	0	0	11.6
2013	3	28	3	1	55	34	0	0	0	0	0	0	0	54.36	0	0	11.6
2013	3	28	3	11	55	33	0	0	0	0	0	0	0	54.21	0	0	11.6
2013	3	28	3	21	55	34	0	0	0	0	0	0	0	54.1	0	0	11.6
2013	3	28	3	31	55	33	0	0	0	0	0	0	0	53.98	0	0	11.6
2013	3	28	3	41	55	33	0	0	0	0	0	0	0	53.85	0	0	11.6
2013	3	28	3	51	55	33	0	0	0	0	0	0	0	53.74	0	0	11.6
2013	3	28	4	1	55	34	0	0	0	0	0	0	0	53.62	0	0	11.6
2013	3	28	4	11	55	33	0	0	0	0	0	0	0	53.49	0	0	11.6
2013	3	28	4	21	55	34	0	0	0	0	0	0	0	53.35	0	0	11.6
2013	3	28	4	31	55	34	0	0	0	0	0	0	0	53.24	0	0	11.6
2013	3	28	4	41	55	34	0	0	0	0	0	0	0	53.11	0	0	11.6

Blackrock Return (0208)

Year	Month	Day	Hour	Minute	Second	Noise3	IceDetection	Heading	Pitch	Roll	StdDevHeading	StdDevPitch	StdDevRoll	Temperature	Pressure	StdDevPressure	Voltage
2013	3	28	4	51	55	33	0	0	0	0	0	0	0	53.01	0	0	11.6
2013	3	28	5	1	55	34	0	0	0	0	0	0	0	52.88	0	0	11.6
2013	3	28	5	11	55	33	0	0	0	0	0	0	0	52.75	0	0	11.6
2013	3	28	5	21	55	33	0	0	0	0	0	0	0	52.63	0	0	11.6
2013	3	28	5	31	55	34	0	0	0	0	0	0	0	52.5	0	0	11.6
2013	3	28	5	41	55	33	0	0	0	0	0	0	0	52.39	0	0	11.6
2013	3	28	5	51	55	33	0	0	0	0	0	0	0	52.29	0	0	11.6
2013	3	28	6	1	55	33	0	0	0	0	0	0	0	52.16	0	0	11.6
2013	3	28	6	11	55	34	0	0	0	0	0	0	0	52.05	0	0	11.6
2013	3	28	6	21	55	34	0	0	0	0	0	0	0	51.96	0	0	11.6
2013	3	28	6	31	55	33	0	0	0	0	0	0	0	51.87	0	0	11.6
2013	3	28	6	41	55	33	0	0	0	0	0	0	0	51.75	0	0	11.6
2013	3	28	6	51	55	34	0	0	0	0	0	0	0	51.66	0	0	11.6
2013	3	28	7	1	55	33	0	0	0	0	0	0	0	51.58	0	0	11.6
2013	3	28	7	11	55	34	0	0	0	0	0	0	0	51.55	0	0	11.6
2013	3	28	7	21	55	34	0	0	0	0	0	0	0	51.46	0	0	11.6
2013	3	28	7	31	55	34	0	0	0	0	0	0	0	51.37	0	0	11.8
2013	3	28	7	41	55	34	0	0	0	0	0	0	0	51.31	0	0	12
2013	3	28	7	51	55	33	0	0	0	0	0	0	0	51.3	0	0	12.2
2013	3	28	8	1	55	34	0	0	0	0	0	0	0	51.3	0	0	12.2
2013	3	28	8	11	55	34	0	0	0	0	0	0	0	51.3	0	0	12.6
2013	3	28	8	21	55	34	0	0	0	0	0	0	0	51.33	0	0	12.6
2013	3	28	8	31	55	33	0	0	0	0	0	0	0	51.37	0	0	12.6
2013	3	28	8	41	55	34	0	0	0	0	0	0	0	51.44	0	0	12.6
2013	3	28	8	51	55	34	0	0	0	0	0	0	0	51.49	0	0	12.6
2013	3	28	9	1	55	34	0	0	0	0	0	0	0	51.6	0	0	12.6
2013	3	28	9	11	55	33	0	0	0	0	0	0	0	51.71	0	0	12.6
2013	3	28	9	21	55	33	0	0	0	0	0	0	0	51.82	0	0	12.6
2013	3	28	9	31	55	34	0	0	0	0	0	0	0	52.02	0	0	12.6
2013	3	28	9	41	55	34	0	0	0	0	0	0	0	52.32	0	0	12.8
2013	3	28	9	51	55	33	0	0	0	0	0	0	0	52.59	0	0	13
2013	3	28	10	1	55	33	0	0	0	0	0	0	0	52.68	0	0	12.8
2013	3	28	10	11	55	33	0	0	0	0	0	0	0	52.93	0	0	13
2013	3	28	10	21	55	34	0	0	0	0	0	0	0	53.06	0	0	13
2013	3	28	10	31	55	34	0	0	0	0	0	0	0	53.22	0	0	12.8
2013	3	28	10	41	55	33	0	0	0	0	0	0	0	53.46	0	0	13
2013	3	28	10	51	55	33	0	0	0	0	0	0	0	53.55	0	0	13
2013	3	28	11	1	55	33	0	0	0	0	0	0	0	53.76	0	0	13
2013	3	28	11	11	55	34	0	0	0	0	0	0	0	54.05	0	0	13.2
2013	3	28	11	21	55	33	0	0	0	0	0	0	0	54.28	0	0	13.2
2013	3	28	11	31	55	33	0	0	0	0	0	0	0	54.59	0	0	13.2
2013	3	28	11	41	55	33	0	0	0	0	0	0	0	54.95	0	0	13.2
2013	3	28	11	51	55	33	0	0	0	0	0	0	0	55.53	0	0	13.4
2013	3	28	12	1	55	34	0	0	0	0	0	0	0	55.98	0	0	13.2
2013	3	28	12	11	55	33	0	0	0	0	0	0	0	56.57	0	0	13.4
2013	3	28	12	21	55	33	0	0	0	0	0	0	0	56.97	0	0	13.4

Blackrock Return (0208)

Year	Month	Day	Hour	Minute	Second	Noise3	IceDetection	Heading	Pitch	Roll	StdDevHeading	StdDevPitch	StdDevRoll	Temperature	Pressure	StdDevPressure	Voltage
2013	3	28	12	31	55	35	0	0	0	0	0	0	0	57.47	0	0	13.4
2013	3	28	12	41	55	34	0	0	0	0	0	0	0	57.94	0	0	13.4
2013	3	28	12	51	55	34	0	0	0	0	0	0	0	58.35	0	0	13.4
2013	3	28	13	1	55	34	0	0	0	0	0	0	0	58.82	0	0	13.4
2013	3	28	13	11	55	35	0	0	0	0	0	0	0	59.23	0	0	13.4
2013	3	28	13	21	55	35	0	0	0	0	0	0	0	59.83	0	0	13.4
2013	3	28	13	31	55	34	0	0	0	0	0	0	0	60.35	0	0	13.4
2013	3	28	13	41	55	35	0	0	0	0	0	0	0	60.8	0	0	13.4
2013	3	28	13	51	55	35	0	0	0	0	0	0	0	61.38	0	0	13.4
2013	3	28	14	1	55	35	0	0	0	0	0	0	0	61.86	0	0	13.4
2013	3	28	14	11	55	35	0	0	0	0	0	0	0	62.37	0	0	13.4
2013	3	28	14	21	55	35	0	0	0	0	0	0	0	62.96	0	0	13.4
2013	3	28	14	31	55	35	0	0	0	0	0	0	0	63.23	0	0	13.2
2013	3	28	14	41	55	35	0	0	0	0	0	0	0	63.86	0	0	13.4
2013	3	28	14	51	55	35	0	0	0	0	0	0	0	64.27	0	0	13.4
2013	3	28	15	1	55	35	0	0	0	0	0	0	0	64.44	0	0	13.4
2013	3	28	15	11	55	35	0	0	0	0	0	0	0	64.94	0	0	13.4
2013	3	28	15	21	55	35	0	0	0	0	0	0	0	65.32	0	0	13.2
2013	3	28	15	31	55	36	0	0	0	0	0	0	0	65.17	0	0	12.8
2013	3	28	15	41	55	35	0	0	0	0	0	0	0	65.7	0	0	13
2013	3	28	15	51	55	35	0	0	0	0	0	0	0	65.95	0	0	12.8
2013	3	28	16	1	55	35	0	0	0	0	0	0	0	66.25	0	0	12.6
2013	3	28	16	11	55	35	0	0	0	0	0	0	0	66.4	0	0	12.4
2013	3	28	16	21	55	35	0	0	0	0	0	0	0	66.16	0	0	12.4
2013	3	28	16	31	55	35	0	0	0	0	0	0	0	66.43	0	0	12.4
2013	3	28	16	41	55	35	0	0	0	0	0	0	0	66.56	0	0	12.4
2013	3	28	16	51	55	35	0	0	0	0	0	0	0	66.56	0	0	12.4
2013	3	28	17	1	55	35	0	0	0	0	0	0	0	66.54	0	0	12.2
2013	3	28	17	11	55	34	0	0	0	0	0	0	0	66.4	0	0	12.2
2013	3	28	17	21	55	33	0	0	0	0	0	0	0	66.31	0	0	12.2
2013	3	28	17	31	55	31	0	0	0	0	0	0	0	66.2	0	0	12.2
2013	3	28	17	41	55	32	0	0	0	0	0	0	0	66.09	0	0	12.2
2013	3	28	17	51	55	32	0	0	0	0	0	0	0	66	0	0	12.2
2013	3	28	18	1	55	32	0	0	0	0	0	0	0	65.84	0	0	12
2013	3	28	18	11	55	31	0	0	0	0	0	0	0	65.68	0	0	12
2013	3	28	18	21	55	32	0	0	0	0	0	0	0	65.52	0	0	12
2013	3	28	18	31	55	32	0	0	0	0	0	0	0	65.3	0	0	12
2013	3	28	18	41	55	32	0	0	0	0	0	0	0	65.07	0	0	12
2013	3	28	18	51	55	32	0	0	0	0	0	0	0	64.85	0	0	12
2013	3	28	19	1	55	33	0	0	0	0	0	0	0	64.63	0	0	12
2013	3	28	19	11	55	32	0	0	0	0	0	0	0	64.4	0	0	12
2013	3	28	19	21	55	32	0	0	0	0	0	0	0	64.17	0	0	12
2013	3	28	19	31	55	32	0	0	0	0	0	0	0	63.9	0	0	12
2013	3	28	19	41	55	31	0	0	0	0	0	0	0	63.63	0	0	12
2013	3	28	19	51	55	34	0	0	0	0	0	0	0	63.36	0	0	12
2013	3	28	20	1	55	33	0	0	0	0	0	0	0	63.07	0	0	12

Blackrock Return (0208)

Year	Month	Day	Hour	Minute	Second	Noise3	IceDetection	Heading	Pitch	Roll	StdDevHeading	StdDevPitch	StdDevRoll	Temperature	Pressure	StdDevPressure	Voltage
2013	3	28	20	11	55	32	0	0	0	0	0	0	0	62.8	0	0	12
2013	3	28	20	21	55	32	0	0	0	0	0	0	0	62.47	0	0	12
2013	3	28	20	31	55	32	0	0	0	0	0	0	0	62.2	0	0	12
2013	3	28	20	41	55	32	0	0	0	0	0	0	0	61.92	0	0	12
2013	3	28	20	51	55	32	0	0	0	0	0	0	0	61.66	0	0	12
2013	3	28	21	1	55	33	0	0	0	0	0	0	0	61.43	0	0	12
2013	3	28	21	11	55	31	0	0	0	0	0	0	0	61.21	0	0	12
2013	3	28	21	21	55	32	0	0	0	0	0	0	0	60.98	0	0	12
2013	3	28	21	31	55	33	0	0	0	0	0	0	0	60.78	0	0	12
2013	3	28	21	41	55	33	0	0	0	0	0	0	0	60.55	0	0	12
2013	3	28	21	51	55	32	0	0	0	0	0	0	0	60.35	0	0	12
2013	3	28	22	1	55	33	0	0	0	0	0	0	0	60.15	0	0	12
2013	3	28	22	11	55	32	0	0	0	0	0	0	0	59.95	0	0	12
2013	3	28	22	21	55	33	0	0	0	0	0	0	0	59.74	0	0	11.8
2013	3	28	22	31	55	33	0	0	0	0	0	0	0	59.54	0	0	11.8
2013	3	28	22	41	55	32	0	0	0	0	0	0	0	59.34	0	0	11.8
2013	3	28	22	51	55	33	0	0	0	0	0	0	0	59.18	0	0	11.8
2013	3	28	23	1	55	33	0	0	0	0	0	0	0	59	0	0	11.8
2013	3	28	23	11	55	32	0	0	0	0	0	0	0	58.84	0	0	11.8
2013	3	28	23	21	55	33	0	0	0	0	0	0	0	58.71	0	0	11.8
2013	3	28	23	31	55	33	0	0	0	0	0	0	0	58.57	0	0	11.8
2013	3	28	23	41	55	33	0	0	0	0	0	0	0	58.44	0	0	11.8
2013	3	28	23	51	55	32	0	0	0	0	0	0	0	58.32	0	0	11.8
2013	3	29	0	1	55	33	0	0	0	0	0	0	0	58.15	0	0	11.8
2013	3	29	0	11	55	33	0	0	0	0	0	0	0	58.01	0	0	11.8
2013	3	29	0	21	55	33	0	0	0	0	0	0	0	57.88	0	0	11.8
2013	3	29	0	31	55	33	0	0	0	0	0	0	0	57.74	0	0	11.8
2013	3	29	0	41	55	33	0	0	0	0	0	0	0	57.61	0	0	11.8
2013	3	29	0	51	55	33	0	0	0	0	0	0	0	57.49	0	0	11.8
2013	3	29	1	1	55	32	0	0	0	0	0	0	0	57.38	0	0	11.8
2013	3	29	1	11	55	34	0	0	0	0	0	0	0	57.27	0	0	11.8
2013	3	29	1	21	55	33	0	0	0	0	0	0	0	57.16	0	0	11.8
2013	3	29	1	31	55	33	0	0	0	0	0	0	0	57.06	0	0	11.8
2013	3	29	1	41	55	33	0	0	0	0	0	0	0	56.95	0	0	11.8
2013	3	29	1	51	55	33	0	0	0	0	0	0	0	56.86	0	0	11.8
2013	3	29	2	1	55	33	0	0	0	0	0	0	0	56.71	0	0	11.8
2013	3	29	2	11	55	33	0	0	0	0	0	0	0	56.61	0	0	11.8
2013	3	29	2	21	55	33	0	0	0	0	0	0	0	56.48	0	0	11.8
2013	3	29	2	31	55	32	0	0	0	0	0	0	0	56.35	0	0	11.8
2013	3	29	2	41	55	32	0	0	0	0	0	0	0	56.23	0	0	11.8
2013	3	29	2	51	55	33	0	0	0	0	0	0	0	56.08	0	0	11.8
2013	3	29	3	1	55	33	0	0	0	0	0	0	0	55.98	0	0	11.8
2013	3	29	3	11	55	34	0	0	0	0	0	0	0	55.85	0	0	11.8
2013	3	29	3	21	55	33	0	0	0	0	0	0	0	55.72	0	0	11.8
2013	3	29	3	31	55	33	0	0	0	0	0	0	0	55.6	0	0	11.8
2013	3	29	3	41	55	33	0	0	0	0	0	0	0	55.49	0	0	11.8

Blackrock Return (0208)

Year	Month	Day	Hour	Minute	Second	Noise3	IceDetection	Heading	Pitch	Roll	StdDevHeading	StdDevPitch	StdDevRoll	Temperature	Pressure	StdDevPressure	Voltage
2013	3	29	3	51	55	34	0	0	0	0	0	0	0	55.36	0	0	11.8
2013	3	29	4	1	55	33	0	0	0	0	0	0	0	55.24	0	0	11.8
2013	3	29	4	11	55	33	0	0	0	0	0	0	0	55.11	0	0	11.8
2013	3	29	4	21	55	33	0	0	0	0	0	0	0	54.97	0	0	11.8
2013	3	29	4	31	55	33	0	0	0	0	0	0	0	54.86	0	0	11.8
2013	3	29	4	41	55	33	0	0	0	0	0	0	0	54.75	0	0	11.8
2013	3	29	4	51	55	34	0	0	0	0	0	0	0	54.64	0	0	11.8
2013	3	29	5	1	55	33	0	0	0	0	0	0	0	54.55	0	0	11.8
2013	3	29	5	11	55	33	0	0	0	0	0	0	0	54.45	0	0	11.8
2013	3	29	5	21	55	33	0	0	0	0	0	0	0	54.36	0	0	11.8
2013	3	29	5	31	55	34	0	0	0	0	0	0	0	54.27	0	0	11.8
2013	3	29	5	41	55	33	0	0	0	0	0	0	0	54.18	0	0	11.8
2013	3	29	5	51	55	33	0	0	0	0	0	0	0	54.05	0	0	11.8
2013	3	29	6	1	55	34	0	0	0	0	0	0	0	53.96	0	0	11.6
2013	3	29	6	11	55	33	0	0	0	0	0	0	0	53.82	0	0	11.6
2013	3	29	6	21	55	34	0	0	0	0	0	0	0	53.69	0	0	11.6
2013	3	29	6	31	55	34	0	0	0	0	0	0	0	53.6	0	0	11.6
2013	3	29	6	41	55	33	0	0	0	0	0	0	0	53.46	0	0	11.6
2013	3	29	6	51	55	34	0	0	0	0	0	0	0	53.35	0	0	11.6
2013	3	29	7	1	55	34	0	0	0	0	0	0	0	53.22	0	0	11.6
2013	3	29	7	11	55	33	0	0	0	0	0	0	0	53.1	0	0	11.8
2013	3	29	7	21	55	33	0	0	0	0	0	0	0	52.97	0	0	11.8
2013	3	29	7	31	55	34	0	0	0	0	0	0	0	52.84	0	0	11.8
2013	3	29	7	41	55	34	0	0	0	0	0	0	0	52.75	0	0	12
2013	3	29	7	51	55	34	0	0	0	0	0	0	0	52.68	0	0	12.2
2013	3	29	8	1	55	33	0	0	0	0	0	0	0	52.61	0	0	12.4
2013	3	29	8	11	55	34	0	0	0	0	0	0	0	52.52	0	0	12.6
2013	3	29	8	21	55	34	0	0	0	0	0	0	0	52.48	0	0	12.6
2013	3	29	8	31	55	34	0	0	0	0	0	0	0	52.47	0	0	12.8
2013	3	29	8	41	55	34	0	0	0	0	0	0	0	52.45	0	0	12.8
2013	3	29	8	51	55	33	0	0	0	0	0	0	0	52.52	0	0	13
2013	3	29	9	1	55	33	0	0	0	0	0	0	0	52.57	0	0	13
2013	3	29	9	11	55	33	0	0	0	0	0	0	0	52.66	0	0	13
2013	3	29	9	21	55	34	0	0	0	0	0	0	0	52.83	0	0	13.2
2013	3	29	9	31	55	33	0	0	0	0	0	0	0	53.42	0	0	13.2
2013	3	29	9	41	55	33	0	0	0	0	0	0	0	53.69	0	0	13.2
2013	3	29	9	51	55	34	0	0	0	0	0	0	0	53.92	0	0	13.2
2013	3	29	10	1	55	33	0	0	0	0	0	0	0	54.23	0	0	13.4
2013	3	29	10	11	55	33	0	0	0	0	0	0	0	54.57	0	0	13.4
2013	3	29	10	21	55	33	0	0	0	0	0	0	0	54.84	0	0	13.4
2013	3	29	10	31	55	34	0	0	0	0	0	0	0	55.13	0	0	13.4
2013	3	29	10	41	55	33	0	0	0	0	0	0	0	55.44	0	0	13.4
2013	3	29	10	51	55	33	0	0	0	0	0	0	0	55.33	0	0	13.4
2013	3	29	11	1	55	34	0	0	0	0	0	0	0	55.53	0	0	13.4
2013	3	29	11	11	55	33	0	0	0	0	0	0	0	55.87	0	0	13.4
2013	3	29	11	21	55	33	0	0	0	0	0	0	0	56.26	0	0	13.4

Blackrock Return (0208)

Year	Month	Day	Hour	Minute	Second	Noise3	IceDetection	Heading	Pitch	Roll	StdDevHeading	StdDevPitch	StdDevRoll	Temperature	Pressure	StdDevPressure	Voltage
2013	3	29	11	31	55	33	0	0	0	0	0	0	0	56.71	0	0	13.4
2013	3	29	11	41	55	33	0	0	0	0	0	0	0	57.2	0	0	13.4
2013	3	29	11	51	55	33	0	0	0	0	0	0	0	58.15	0	0	13.4
2013	3	29	12	1	55	34	0	0	0	0	0	0	0	58.82	0	0	13.4
2013	3	29	12	11	55	34	0	0	0	0	0	0	0	59.47	0	0	13.4
2013	3	29	12	21	55	34	0	0	0	0	0	0	0	60.01	0	0	13.4
2013	3	29	12	31	55	34	0	0	0	0	0	0	0	60.58	0	0	13.4
2013	3	29	12	41	55	33	0	0	0	0	0	0	0	61.07	0	0	13.4
2013	3	29	12	51	55	34	0	0	0	0	0	0	0	61.57	0	0	13.4
2013	3	29	13	1	55	35	0	0	0	0	0	0	0	62.19	0	0	13.4
2013	3	29	13	11	55	35	0	0	0	0	0	0	0	62.74	0	0	13.4
2013	3	29	13	21	55	35	0	0	0	0	0	0	0	63.28	0	0	13.4
2013	3	29	13	31	55	34	0	0	0	0	0	0	0	63.7	0	0	13.4
2013	3	29	13	41	55	35	0	0	0	0	0	0	0	64.17	0	0	13.4
2013	3	29	13	51	55	35	0	0	0	0	0	0	0	64.69	0	0	13.4
2013	3	29	14	1	55	35	0	0	0	0	0	0	0	65.16	0	0	13.4
2013	3	29	14	11	55	35	0	0	0	0	0	0	0	65.61	0	0	13.4
2013	3	29	14	21	55	35	0	0	0	0	0	0	0	66.15	0	0	13.4
2013	3	29	14	31	55	34	0	0	0	0	0	0	0	66.42	0	0	13.4
2013	3	29	14	41	55	35	0	0	0	0	0	0	0	66.94	0	0	13.4
2013	3	29	14	51	55	35	0	0	0	0	0	0	0	67.35	0	0	13.4
2013	3	29	15	1	55	35	0	0	0	0	0	0	0	67.73	0	0	13.4
2013	3	29	15	11	55	35	0	0	0	0	0	0	0	67.96	0	0	13
2013	3	29	15	21	55	35	0	0	0	0	0	0	0	68.27	0	0	13.2
2013	3	29	15	31	55	34	0	0	0	0	0	0	0	68.52	0	0	13
2013	3	29	15	41	55	34	0	0	0	0	0	0	0	68.68	0	0	12.8
2013	3	29	15	51	55	34	0	0	0	0	0	0	0	68.83	0	0	12.6
2013	3	29	16	1	55	34	0	0	0	0	0	0	0	68.67	0	0	12.2
2013	3	29	16	11	55	33	0	0	0	0	0	0	0	68.63	0	0	12.2
2013	3	29	16	21	55	33	0	0	0	0	0	0	0	68.86	0	0	12.4
2013	3	29	16	31	55	31	0	0	0	0	0	0	0	68.9	0	0	12.4
2013	3	29	16	41	55	31	0	0	0	0	0	0	0	68.9	0	0	12.4
2013	3	29	16	51	55	32	0	0	0	0	0	0	0	68.86	0	0	12.4
2013	3	29	17	1	55	31	0	0	0	0	0	0	0	68.83	0	0	12.2
2013	3	29	17	11	55	32	0	0	0	0	0	0	0	68.76	0	0	12.2
2013	3	29	17	21	55	31	0	0	0	0	0	0	0	68.68	0	0	12.2
2013	3	29	17	31	55	32	0	0	0	0	0	0	0	68.45	0	0	12
2013	3	29	17	41	55	32	0	0	0	0	0	0	0	68.22	0	0	12
2013	3	29	17	51	55	31	0	0	0	0	0	0	0	68	0	0	12
2013	3	29	18	1	55	33	0	0	0	0	0	0	0	67.75	0	0	12
2013	3	29	18	11	55	31	0	0	0	0	0	0	0	67.46	0	0	12
2013	3	29	18	21	55	32	0	0	0	0	0	0	0	67.15	0	0	12
2013	3	29	18	31	55	31	0	0	0	0	0	0	0	66.85	0	0	12
2013	3	29	18	41	55	32	0	0	0	0	0	0	0	66.58	0	0	12
2013	3	29	18	51	55	32	0	0	0	0	0	0	0	66.31	0	0	12
2013	3	29	19	1	55	32	0	0	0	0	0	0	0	66.06	0	0	12

Blackrock Return (0208)

Year	Month	Day	Hour	Minute	Second	Noise3	IceDetection	Heading	Pitch	Roll	StdDevHeading	StdDevPitch	StdDevRoll	Temperature	Pressure	StdDevPressure	Voltage
2013	3	29	19	11	55	31	0	0	0	0	0	0	0	65.82	0	0	12
2013	3	29	19	21	55	32	0	0	0	0	0	0	0	65.57	0	0	12
2013	3	29	19	31	55	31	0	0	0	0	0	0	0	65.32	0	0	12
2013	3	29	19	41	55	32	0	0	0	0	0	0	0	65.08	0	0	12
2013	3	29	19	51	55	32	0	0	0	0	0	0	0	64.81	0	0	12
2013	3	29	20	1	55	32	0	0	0	0	0	0	0	64.54	0	0	12
2013	3	29	20	11	55	32	0	0	0	0	0	0	0	64.27	0	0	12
2013	3	29	20	21	55	32	0	0	0	0	0	0	0	64.02	0	0	12
2013	3	29	20	31	55	32	0	0	0	0	0	0	0	63.73	0	0	12
2013	3	29	20	41	55	32	0	0	0	0	0	0	0	63.46	0	0	12
2013	3	29	20	51	55	32	0	0	0	0	0	0	0	63.18	0	0	12
2013	3	29	21	1	55	32	0	0	0	0	0	0	0	62.91	0	0	12
2013	3	29	21	11	55	32	0	0	0	0	0	0	0	62.64	0	0	12
2013	3	29	21	21	55	32	0	0	0	0	0	0	0	62.38	0	0	12
2013	3	29	21	31	55	33	0	0	0	0	0	0	0	62.15	0	0	12
2013	3	29	21	41	55	32	0	0	0	0	0	0	0	61.95	0	0	12
2013	3	29	21	51	55	32	0	0	0	0	0	0	0	61.77	0	0	11.8
2013	3	29	22	1	55	32	0	0	0	0	0	0	0	61.59	0	0	11.8
2013	3	29	22	11	55	33	0	0	0	0	0	0	0	61.39	0	0	11.8
2013	3	29	22	21	55	32	0	0	0	0	0	0	0	61.23	0	0	11.8
2013	3	29	22	31	55	33	0	0	0	0	0	0	0	61.07	0	0	11.8
2013	3	29	22	41	55	32	0	0	0	0	0	0	0	60.91	0	0	11.8
2013	3	29	22	51	55	32	0	0	0	0	0	0	0	60.75	0	0	11.8
2013	3	29	23	1	55	33	0	0	0	0	0	0	0	60.58	0	0	11.8
2013	3	29	23	11	55	32	0	0	0	0	0	0	0	60.44	0	0	11.8
2013	3	29	23	21	55	33	0	0	0	0	0	0	0	60.3	0	0	11.8
2013	3	29	23	31	55	32	0	0	0	0	0	0	0	60.17	0	0	11.8
2013	3	29	23	41	55	33	0	0	0	0	0	0	0	60.03	0	0	11.8
2013	3	29	23	51	55	32	0	0	0	0	0	0	0	59.92	0	0	11.8
2013	3	30	0	1	55	33	0	0	0	0	0	0	0	59.81	0	0	11.8
2013	3	30	0	11	55	33	0	0	0	0	0	0	0	59.68	0	0	11.8
2013	3	30	0	21	55	32	0	0	0	0	0	0	0	59.58	0	0	11.8
2013	3	30	0	31	55	33	0	0	0	0	0	0	0	59.5	0	0	11.8
2013	3	30	0	41	55	33	0	0	0	0	0	0	0	59.43	0	0	11.8
2013	3	30	0	51	55	33	0	0	0	0	0	0	0	59.34	0	0	11.8
2013	3	30	1	1	55	32	0	0	0	0	0	0	0	59.25	0	0	11.8
2013	3	30	1	11	55	32	0	0	0	0	0	0	0	59.18	0	0	11.8
2013	3	30	1	21	55	33	0	0	0	0	0	0	0	59.09	0	0	11.8
2013	3	30	1	31	55	32	0	0	0	0	0	0	0	59.02	0	0	11.8
2013	3	30	1	41	55	34	0	0	0	0	0	0	0	58.93	0	0	11.8
2013	3	30	1	51	55	32	0	0	0	0	0	0	0	58.86	0	0	11.8
2013	3	30	2	1	55	33	0	0	0	0	0	0	0	58.77	0	0	11.8
2013	3	30	2	11	55	32	0	0	0	0	0	0	0	58.68	0	0	11.8
2013	3	30	2	21	55	33	0	0	0	0	0	0	0	58.6	0	0	11.8
2013	3	30	2	31	55	33	0	0	0	0	0	0	0	58.51	0	0	11.8
2013	3	30	2	41	55	33	0	0	0	0	0	0	0	58.42	0	0	11.8

Blackrock Return (0208)

Year	Month	Day	Hour	Minute	Second	Noise3	IceDetection	Heading	Pitch	Roll	StdDevHeading	StdDevPitch	StdDevRoll	Temperature	Pressure	StdDevPressure	Voltage
2013	3	30	2	51	55	33	0	0	0	0	0	0	0	58.32	0	0	11.8
2013	3	30	3	1	55	33	0	0	0	0	0	0	0	58.23	0	0	11.8
2013	3	30	3	11	55	32	0	0	0	0	0	0	0	58.12	0	0	11.8
2013	3	30	3	21	55	32	0	0	0	0	0	0	0	58.01	0	0	11.8
2013	3	30	3	31	55	32	0	0	0	0	0	0	0	57.9	0	0	11.8
2013	3	30	3	41	55	33	0	0	0	0	0	0	0	57.81	0	0	11.8
2013	3	30	3	51	55	33	0	0	0	0	0	0	0	57.7	0	0	11.8
2013	3	30	4	1	55	32	0	0	0	0	0	0	0	57.6	0	0	11.8
2013	3	30	4	11	55	33	0	0	0	0	0	0	0	57.49	0	0	11.6
2013	3	30	4	21	55	34	0	0	0	0	0	0	0	57.34	0	0	11.6
2013	3	30	4	31	55	32	0	0	0	0	0	0	0	57.22	0	0	11.6
2013	3	30	4	41	55	32	0	0	0	0	0	0	0	57.09	0	0	11.6
2013	3	30	4	51	55	33	0	0	0	0	0	0	0	56.97	0	0	11.6
2013	3	30	5	1	55	33	0	0	0	0	0	0	0	56.8	0	0	11.6
2013	3	30	5	11	55	33	0	0	0	0	0	0	0	56.66	0	0	11.6
2013	3	30	5	21	55	32	0	0	0	0	0	0	0	56.5	0	0	11.6
2013	3	30	5	31	55	34	0	0	0	0	0	0	0	56.32	0	0	11.6
2013	3	30	5	41	55	34	0	0	0	0	0	0	0	56.16	0	0	11.6
2013	3	30	5	51	55	33	0	0	0	0	0	0	0	55.99	0	0	11.6
2013	3	30	6	1	55	33	0	0	0	0	0	0	0	55.81	0	0	11.6
2013	3	30	6	11	55	33	0	0	0	0	0	0	0	55.62	0	0	11.6
2013	3	30	6	21	55	33	0	0	0	0	0	0	0	55.47	0	0	11.6
2013	3	30	6	31	55	34	0	0	0	0	0	0	0	55.31	0	0	11.6
2013	3	30	6	41	55	33	0	0	0	0	0	0	0	55.13	0	0	11.6
2013	3	30	6	51	55	34	0	0	0	0	0	0	0	54.97	0	0	11.6
2013	3	30	7	1	55	33	0	0	0	0	0	0	0	54.79	0	0	11.6
2013	3	30	7	11	55	33	0	0	0	0	0	0	0	54.63	0	0	11.8
2013	3	30	7	21	55	33	0	0	0	0	0	0	0	54.48	0	0	11.8
2013	3	30	7	31	55	33	0	0	0	0	0	0	0	54.34	0	0	11.8
2013	3	30	7	41	55	33	0	0	0	0	0	0	0	54.16	0	0	11.8
2013	3	30	7	51	55	33	0	0	0	0	0	0	0	54.01	0	0	11.8
2013	3	30	8	1	55	34	0	0	0	0	0	0	0	53.89	0	0	12
2013	3	30	8	11	55	34	0	0	0	0	0	0	0	53.8	0	0	12.2
2013	3	30	8	21	55	33	0	0	0	0	0	0	0	53.76	0	0	12.2
2013	3	30	8	31	55	33	0	0	0	0	0	0	0	53.71	0	0	12.6
2013	3	30	8	41	55	34	0	0	0	0	0	0	0	53.65	0	0	12.8
2013	3	30	8	51	55	33	0	0	0	0	0	0	0	53.65	0	0	13
2013	3	30	9	1	55	34	0	0	0	0	0	0	0	53.69	0	0	13
2013	3	30	9	11	55	34	0	0	0	0	0	0	0	53.78	0	0	13.2
2013	3	30	9	21	55	33	0	0	0	0	0	0	0	53.94	0	0	13.2
2013	3	30	9	31	55	34	0	0	0	0	0	0	0	54.52	0	0	13.2
2013	3	30	9	41	55	33	0	0	0	0	0	0	0	54.81	0	0	13.4
2013	3	30	9	51	55	34	0	0	0	0	0	0	0	55.09	0	0	13.4
2013	3	30	10	1	55	34	0	0	0	0	0	0	0	55.35	0	0	13.4
2013	3	30	10	11	55	33	0	0	0	0	0	0	0	55.65	0	0	13.4
2013	3	30	10	21	55	34	0	0	0	0	0	0	0	55.92	0	0	13.6

Blackrock Return (0208)

Year	Month	Day	Hour	Minute	Second	Noise3	IceDetection	Heading	Pitch	Roll	StdDevHeading	StdDevPitch	StdDevRoll	Temperature	Pressure	StdDevPressure	Voltage
2013	3	30	10	31	55	32	0	0	0	0	0	0	0	56.23	0	0	13.6
2013	3	30	10	41	55	33	0	0	0	0	0	0	0	56.48	0	0	13.6
2013	3	30	10	51	55	33	0	0	0	0	0	0	0	56.32	0	0	13.6
2013	3	30	11	1	55	33	0	0	0	0	0	0	0	56.46	0	0	13.4
2013	3	30	11	11	55	34	0	0	0	0	0	0	0	56.79	0	0	13.4
2013	3	30	11	21	55	34	0	0	0	0	0	0	0	57.16	0	0	13.4
2013	3	30	11	31	55	33	0	0	0	0	0	0	0	57.6	0	0	13.4
2013	3	30	11	41	55	33	0	0	0	0	0	0	0	58.08	0	0	13.4
2013	3	30	11	51	55	33	0	0	0	0	0	0	0	59.07	0	0	13.4
2013	3	30	12	1	55	33	0	0	0	0	0	0	0	59.85	0	0	13.4
2013	3	30	12	11	55	33	0	0	0	0	0	0	0	60.46	0	0	13.4
2013	3	30	12	21	55	33	0	0	0	0	0	0	0	61	0	0	13.4
2013	3	30	12	31	55	33	0	0	0	0	0	0	0	61.66	0	0	13.4
2013	3	30	12	41	55	34	0	0	0	0	0	0	0	62.24	0	0	13.4
2013	3	30	12	51	55	34	0	0	0	0	0	0	0	62.83	0	0	13.4
2013	3	30	13	1	55	33	0	0	0	0	0	0	0	63.23	0	0	13.4
2013	3	30	13	11	55	34	0	0	0	0	0	0	0	63.75	0	0	13.4
2013	3	30	13	21	55	35	0	0	0	0	0	0	0	64.24	0	0	13.4
2013	3	30	13	31	55	34	0	0	0	0	0	0	0	64.8	0	0	13.2
2013	3	30	13	41	55	35	0	0	0	0	0	0	0	65.19	0	0	13.4
2013	3	30	13	51	55	35	0	0	0	0	0	0	0	65.71	0	0	13.4
2013	3	30	14	1	55	35	0	0	0	0	0	0	0	66.06	0	0	13.2
2013	3	30	14	11	55	34	0	0	0	0	0	0	0	66.18	0	0	12.6
2013	3	30	14	21	55	34	0	0	0	0	0	0	0	67.06	0	0	13.4
2013	3	30	14	31	55	35	0	0	0	0	0	0	0	67.5	0	0	13.4
2013	3	30	14	41	55	34	0	0	0	0	0	0	0	67.86	0	0	12.8
2013	3	30	14	51	55	34	0	0	0	0	0	0	0	67.93	0	0	13.2
2013	3	30	15	1	55	35	0	0	0	0	0	0	0	67.96	0	0	12.6
2013	3	30	15	11	55	35	0	0	0	0	0	0	0	68.14	0	0	12.8
2013	3	30	15	21	55	34	0	0	0	0	0	0	0	68.4	0	0	12.8
2013	3	30	15	31	55	34	0	0	0	0	0	0	0	68.7	0	0	12.8
2013	3	30	15	41	55	34	0	0	0	0	0	0	0	69.03	0	0	13.2
2013	3	30	15	51	55	35	0	0	0	0	0	0	0	69.26	0	0	13.2
2013	3	30	16	1	55	35	0	0	0	0	0	0	0	69.44	0	0	13
2013	3	30	16	11	55	34	0	0	0	0	0	0	0	69.6	0	0	12.8
2013	3	30	16	21	55	34	0	0	0	0	0	0	0	69.75	0	0	12.8
2013	3	30	16	31	55	34	0	0	0	0	0	0	0	69.82	0	0	12.6
2013	3	30	16	41	55	32	0	0	0	0	0	0	0	69.89	0	0	12.4
2013	3	30	16	51	55	32	0	0	0	0	0	0	0	69.91	0	0	12.4
2013	3	30	17	1	55	31	0	0	0	0	0	0	0	69.93	0	0	12.2
2013	3	30	17	11	55	31	0	0	0	0	0	0	0	69.87	0	0	12.2
2013	3	30	17	21	55	32	0	0	0	0	0	0	0	69.76	0	0	12.2
2013	3	30	17	31	55	32	0	0	0	0	0	0	0	69.57	0	0	12.2
2013	3	30	17	41	55	32	0	0	0	0	0	0	0	69.35	0	0	12.2
2013	3	30	17	51	55	31	0	0	0	0	0	0	0	69.17	0	0	12.2
2013	3	30	18	1	55	31	0	0	0	0	0	0	0	68.97	0	0	12

Blackrock Return (0208)

Year	Month	Day	Hour	Minute	Second	Noise3	IceDetection	Heading	Pitch	Roll	StdDevHeading	StdDevPitch	StdDevRoll	Temperature	Pressure	StdDevPressure	Voltage
2013	3	30	18	11	55	31	0	0	0	0	0	0	0	68.72	0	0	12
2013	3	30	18	21	55	31	0	0	0	0	0	0	0	68.45	0	0	12
2013	3	30	18	31	55	32	0	0	0	0	0	0	0	68.18	0	0	12
2013	3	30	18	41	55	31	0	0	0	0	0	0	0	67.87	0	0	12
2013	3	30	18	51	55	31	0	0	0	0	0	0	0	67.57	0	0	12
2013	3	30	19	1	55	32	0	0	0	0	0	0	0	67.26	0	0	12
2013	3	30	19	11	55	31	0	0	0	0	0	0	0	66.94	0	0	12
2013	3	30	19	21	55	32	0	0	0	0	0	0	0	66.63	0	0	12
2013	3	30	19	31	55	32	0	0	0	0	0	0	0	66.34	0	0	12
2013	3	30	19	41	55	31	0	0	0	0	0	0	0	66.06	0	0	12
2013	3	30	19	51	55	31	0	0	0	0	0	0	0	65.77	0	0	12
2013	3	30	20	1	55	32	0	0	0	0	0	0	0	65.46	0	0	12
2013	3	30	20	11	55	32	0	0	0	0	0	0	0	65.14	0	0	12
2013	3	30	20	21	55	32	0	0	0	0	0	0	0	64.83	0	0	12
2013	3	30	20	31	55	32	0	0	0	0	0	0	0	64.53	0	0	12
2013	3	30	20	41	55	32	0	0	0	0	0	0	0	64.18	0	0	12
2013	3	30	20	51	55	32	0	0	0	0	0	0	0	63.88	0	0	12
2013	3	30	21	1	55	32	0	0	0	0	0	0	0	63.59	0	0	12
2013	3	30	21	11	55	31	0	0	0	0	0	0	0	63.32	0	0	12
2013	3	30	21	21	55	32	0	0	0	0	0	0	0	63.05	0	0	12
2013	3	30	21	31	55	31	0	0	0	0	0	0	0	62.82	0	0	11.8
2013	3	30	21	41	55	32	0	0	0	0	0	0	0	62.58	0	0	11.8
2013	3	30	21	51	55	32	0	0	0	0	0	0	0	62.37	0	0	11.8
2013	3	30	22	1	55	32	0	0	0	0	0	0	0	62.15	0	0	11.8
2013	3	30	22	11	55	32	0	0	0	0	0	0	0	61.95	0	0	11.8
2013	3	30	22	21	55	32	0	0	0	0	0	0	0	61.77	0	0	11.8
2013	3	30	22	31	55	32	0	0	0	0	0	0	0	61.59	0	0	11.8
2013	3	30	22	41	55	33	0	0	0	0	0	0	0	61.43	0	0	11.8
2013	3	30	22	51	55	32	0	0	0	0	0	0	0	61.29	0	0	11.8
2013	3	30	23	1	55	32	0	0	0	0	0	0	0	61.12	0	0	11.8
2013	3	30	23	11	55	33	0	0	0	0	0	0	0	60.96	0	0	11.8
2013	3	30	23	21	55	32	0	0	0	0	0	0	0	60.8	0	0	11.8
2013	3	30	23	31	55	32	0	0	0	0	0	0	0	60.66	0	0	11.8
2013	3	30	23	41	55	33	0	0	0	0	0	0	0	60.49	0	0	11.8
2013	3	30	23	51	55	32	0	0	0	0	0	0	0	60.37	0	0	11.8
2013	3	31	0	1	55	32	0	0	0	0	0	0	0	60.22	0	0	11.8
2013	3	31	0	11	55	33	0	0	0	0	0	0	0	60.12	0	0	11.8
2013	3	31	0	21	55	32	0	0	0	0	0	0	0	59.99	0	0	11.8
2013	3	31	0	31	55	33	0	0	0	0	0	0	0	59.86	0	0	11.8
2013	3	31	0	41	55	32	0	0	0	0	0	0	0	59.76	0	0	11.8
2013	3	31	0	51	55	33	0	0	0	0	0	0	0	59.63	0	0	11.8
2013	3	31	1	1	55	32	0	0	0	0	0	0	0	59.52	0	0	11.8
2013	3	31	1	11	55	33	0	0	0	0	0	0	0	59.4	0	0	11.8
2013	3	31	1	21	55	32	0	0	0	0	0	0	0	59.27	0	0	11.8
2013	3	31	1	31	55	32	0	0	0	0	0	0	0	59.14	0	0	11.8
2013	3	31	1	41	55	33	0	0	0	0	0	0	0	59.02	0	0	11.8

Blackrock Return (0208)

Year	Month	Day	Hour	Minute	Second	Noise3	IceDetection	Heading	Pitch	Roll	StdDevHeading	StdDevPitch	StdDevRoll	Temperature	Pressure	StdDevPressure	Voltage
2013	3	31	1	51	55	33	0	0	0	0	0	0	0	58.87	0	0	11.6
2013	3	31	2	1	55	33	0	0	0	0	0	0	0	58.71	0	0	11.6
2013	3	31	2	11	55	32	0	0	0	0	0	0	0	58.59	0	0	11.6
2013	3	31	2	21	55	32	0	0	0	0	0	0	0	58.46	0	0	11.6
2013	3	31	2	31	55	33	0	0	0	0	0	0	0	58.32	0	0	11.8
2013	3	31	2	41	55	33	0	0	0	0	0	0	0	58.17	0	0	11.8
2013	3	31	2	51	55	33	0	0	0	0	0	0	0	58.05	0	0	11.8
2013	3	31	3	1	55	33	0	0	0	0	0	0	0	57.9	0	0	11.8
2013	3	31	3	11	55	33	0	0	0	0	0	0	0	57.78	0	0	11.8
2013	3	31	3	21	55	33	0	0	0	0	0	0	0	57.61	0	0	11.8
2013	3	31	3	31	55	33	0	0	0	0	0	0	0	57.49	0	0	11.8
2013	3	31	3	41	55	33	0	0	0	0	0	0	0	57.33	0	0	11.8
2013	3	31	3	51	55	33	0	0	0	0	0	0	0	57.18	0	0	11.8
2013	3	31	4	1	55	34	0	0	0	0	0	0	0	57.04	0	0	11.8
2013	3	31	4	11	55	33	0	0	0	0	0	0	0	56.91	0	0	11.8
2013	3	31	4	21	55	33	0	0	0	0	0	0	0	56.77	0	0	11.8
2013	3	31	4	31	55	34	0	0	0	0	0	0	0	56.61	0	0	11.8
2013	3	31	4	41	55	33	0	0	0	0	0	0	0	56.48	0	0	11.8
2013	3	31	4	51	55	33	0	0	0	0	0	0	0	56.32	0	0	11.8
2013	3	31	5	1	55	33	0	0	0	0	0	0	0	56.17	0	0	11.8
2013	3	31	5	11	55	33	0	0	0	0	0	0	0	56.03	0	0	11.8
2013	3	31	5	21	55	33	0	0	0	0	0	0	0	55.9	0	0	11.8
2013	3	31	5	31	55	33	0	0	0	0	0	0	0	55.78	0	0	11.8
2013	3	31	5	41	55	33	0	0	0	0	0	0	0	55.65	0	0	11.8
2013	3	31	5	51	55	33	0	0	0	0	0	0	0	55.54	0	0	11.8
2013	3	31	6	1	55	33	0	0	0	0	0	0	0	55.42	0	0	11.8
2013	3	31	6	11	55	33	0	0	0	0	0	0	0	55.31	0	0	11.8
2013	3	31	6	21	55	33	0	0	0	0	0	0	0	55.2	0	0	11.8
2013	3	31	6	31	55	33	0	0	0	0	0	0	0	55.09	0	0	11.8
2013	3	31	6	41	55	33	0	0	0	0	0	0	0	54.99	0	0	11.8
2013	3	31	6	51	55	33	0	0	0	0	0	0	0	54.88	0	0	11.8
2013	3	31	7	1	55	34	0	0	0	0	0	0	0	54.79	0	0	11.8
2013	3	31	7	11	55	33	0	0	0	0	0	0	0	54.7	0	0	11.8
2013	3	31	7	21	55	33	0	0	0	0	0	0	0	54.61	0	0	11.8
2013	3	31	7	31	55	33	0	0	0	0	0	0	0	54.52	0	0	11.8
2013	3	31	7	41	55	32	0	0	0	0	0	0	0	54.37	0	0	12
2013	3	31	7	51	55	34	0	0	0	0	0	0	0	54.34	0	0	12.2
2013	3	31	8	1	55	33	0	0	0	0	0	0	0	54.32	0	0	12.2
2013	3	31	8	11	55	34	0	0	0	0	0	0	0	54.27	0	0	12.4
2013	3	31	8	21	55	33	0	0	0	0	0	0	0	54.23	0	0	12.6
2013	3	31	8	31	55	34	0	0	0	0	0	0	0	54.25	0	0	12.6
2013	3	31	8	41	55	34	0	0	0	0	0	0	0	54.27	0	0	12.8
2013	3	31	8	51	55	33	0	0	0	0	0	0	0	54.34	0	0	12.8
2013	3	31	9	1	55	33	0	0	0	0	0	0	0	54.45	0	0	13
2013	3	31	9	11	55	34	0	0	0	0	0	0	0	54.54	0	0	13
2013	3	31	9	21	55	33	0	0	0	0	0	0	0	54.81	0	0	13

Blackrock Return (0208)

Year	Month	Day	Hour	Minute	Second	Noise3	IceDetection	Heading	Pitch	Roll	StdDevHeading	StdDevPitch	StdDevRoll	Temperature	Pressure	StdDevPressure	Voltage
2013	3	31	9	31	55	33	0	0	0	0	0	0	0	55.33	0	0	13.2
2013	3	31	9	41	55	33	0	0	0	0	0	0	0	55.67	0	0	13.2
2013	3	31	9	51	55	33	0	0	0	0	0	0	0	55.94	0	0	13.2
2013	3	31	10	1	55	33	0	0	0	0	0	0	0	56.21	0	0	13.2
2013	3	31	10	11	55	34	0	0	0	0	0	0	0	56.5	0	0	13.4
2013	3	31	10	21	55	34	0	0	0	0	0	0	0	56.86	0	0	13.6
2013	3	31	10	31	55	34	0	0	0	0	0	0	0	57.27	0	0	13.6
2013	3	31	10	41	55	33	0	0	0	0	0	0	0	57.65	0	0	13.6
2013	3	31	10	51	55	34	0	0	0	0	0	0	0	57.58	0	0	13.4
2013	3	31	11	1	55	33	0	0	0	0	0	0	0	57.52	0	0	13.6
2013	3	31	11	11	55	32	0	0	0	0	0	0	0	57.79	0	0	13.6
2013	3	31	11	21	55	33	0	0	0	0	0	0	0	58.14	0	0	13.4
2013	3	31	11	31	55	33	0	0	0	0	0	0	0	58.51	0	0	13.2
2013	3	31	11	41	55	34	0	0	0	0	0	0	0	58.95	0	0	12.6
2013	3	31	11	51	55	32	0	0	0	0	0	0	0	59.52	0	0	12.8
2013	3	31	12	1	55	33	0	0	0	0	0	0	0	60.01	0	0	12.8
2013	3	31	12	11	55	34	0	0	0	0	0	0	0	60.03	0	0	12.4
2013	3	31	12	21	55	33	0	0	0	0	0	0	0	60.13	0	0	12.4
2013	3	31	12	31	55	33	0	0	0	0	0	0	0	60.96	0	0	13
2013	3	31	12	41	55	34	0	0	0	0	0	0	0	61.45	0	0	13.6
2013	3	31	12	51	55	34	0	0	0	0	0	0	0	61.9	0	0	13.6
2013	3	31	13	1	55	34	0	0	0	0	0	0	0	62.24	0	0	13.6
2013	3	31	13	11	55	34	0	0	0	0	0	0	0	62.56	0	0	13.6
2013	3	31	13	21	55	34	0	0	0	0	0	0	0	62.98	0	0	13.4
2013	3	31	13	31	55	35	0	0	0	0	0	0	0	63.36	0	0	13.4
2013	3	31	13	41	55	34	0	0	0	0	0	0	0	63.79	0	0	13.6
2013	3	31	13	51	55	34	0	0	0	0	0	0	0	64.18	0	0	13.4
2013	3	31	14	1	55	34	0	0	0	0	0	0	0	64.56	0	0	13.4
2013	3	31	14	11	55	35	0	0	0	0	0	0	0	64.94	0	0	13.4
2013	3	31	14	21	55	35	0	0	0	0	0	0	0	65.16	0	0	13.4
2013	3	31	14	31	55	34	0	0	0	0	0	0	0	65.48	0	0	13.4
2013	3	31	14	41	55	35	0	0	0	0	0	0	0	65.75	0	0	13.4
2013	3	31	14	51	55	35	0	0	0	0	0	0	0	65.98	0	0	13.4
2013	3	31	15	1	55	35	0	0	0	0	0	0	0	66.2	0	0	13.4
2013	3	31	15	11	55	35	0	0	0	0	0	0	0	66.42	0	0	13.4
2013	3	31	15	21	55	34	0	0	0	0	0	0	0	66.63	0	0	13.4
2013	3	31	15	31	55	35	0	0	0	0	0	0	0	66.81	0	0	13.4
2013	3	31	15	41	55	35	0	0	0	0	0	0	0	66.99	0	0	13.2
2013	3	31	15	51	55	35	0	0	0	0	0	0	0	67.15	0	0	13
2013	3	31	16	1	55	35	0	0	0	0	0	0	0	67.32	0	0	12.8
2013	3	31	16	11	55	34	0	0	0	0	0	0	0	67.48	0	0	12.8
2013	3	31	16	21	55	35	0	0	0	0	0	0	0	67.53	0	0	12.6
2013	3	31	16	31	55	35	0	0	0	0	0	0	0	67.6	0	0	12.6
2013	3	31	16	41	55	34	0	0	0	0	0	0	0	67.64	0	0	12.4
2013	3	31	16	51	55	34	0	0	0	0	0	0	0	67.69	0	0	12.4
2013	3	31	17	1	55	35	0	0	0	0	0	0	0	67.69	0	0	12.2

Blackrock Return (0208)

Year	Month	Day	Hour	Minute	Second	Noise3	IceDetection	Heading	Pitch	Roll	StdDevHeading	StdDevPitch	StdDevRoll	Temperature	Pressure	StdDevPressure	Voltage
2013	3	31	17	11	55	35	0	0	0	0	0	0	0	67.64	0	0	12.2
2013	3	31	17	21	55	35	0	0	0	0	0	0	0	67.53	0	0	12.2
2013	3	31	17	31	55	35	0	0	0	0	0	0	0	67.39	0	0	12.2
2013	3	31	17	41	55	34	0	0	0	0	0	0	0	67.23	0	0	12
2013	3	31	17	51	55	33	0	0	0	0	0	0	0	67.08	0	0	12
2013	3	31	18	1	55	31	0	0	0	0	0	0	0	66.9	0	0	12
2013	3	31	18	11	55	31	0	0	0	0	0	0	0	66.65	0	0	12
2013	3	31	18	21	55	31	0	0	0	0	0	0	0	66.36	0	0	12
2013	3	31	18	31	55	32	0	0	0	0	0	0	0	66.06	0	0	12
2013	3	31	18	41	55	31	0	0	0	0	0	0	0	65.66	0	0	12
2013	3	31	18	51	55	32	0	0	0	0	0	0	0	65.32	0	0	12
2013	3	31	19	1	55	32	0	0	0	0	0	0	0	64.94	0	0	12
2013	3	31	19	11	55	32	0	0	0	0	0	0	0	64.58	0	0	12
2013	3	31	19	21	55	32	0	0	0	0	0	0	0	64.26	0	0	12
2013	3	31	19	31	55	32	0	0	0	0	0	0	0	63.91	0	0	12
2013	3	31	19	41	55	32	0	0	0	0	0	0	0	63.63	0	0	12
2013	3	31	19	51	55	33	0	0	0	0	0	0	0	63.32	0	0	12
2013	3	31	20	1	55	32	0	0	0	0	0	0	0	63.01	0	0	12
2013	3	31	20	11	55	32	0	0	0	0	0	0	0	62.74	0	0	12
2013	3	31	20	21	55	32	0	0	0	0	0	0	0	62.44	0	0	12
2013	3	31	20	31	55	32	0	0	0	0	0	0	0	62.1	0	0	12
2013	3	31	20	41	55	32	0	0	0	0	0	0	0	61.75	0	0	12
2013	3	31	20	51	55	32	0	0	0	0	0	0	0	61.39	0	0	12
2013	3	31	21	1	55	32	0	0	0	0	0	0	0	61.05	0	0	12
2013	3	31	21	11	55	32	0	0	0	0	0	0	0	60.76	0	0	12
2013	3	31	21	21	55	32	0	0	0	0	0	0	0	60.46	0	0	12
2013	3	31	21	31	55	32	0	0	0	0	0	0	0	60.17	0	0	12
2013	3	31	21	41	55	32	0	0	0	0	0	0	0	59.88	0	0	12
2013	3	31	21	51	55	33	0	0	0	0	0	0	0	59.65	0	0	12
2013	3	31	22	1	55	32	0	0	0	0	0	0	0	59.43	0	0	12
2013	3	31	22	11	55	33	0	0	0	0	0	0	0	59.22	0	0	11.8
2013	3	31	22	21	55	33	0	0	0	0	0	0	0	59.02	0	0	11.8
2013	3	31	22	31	55	32	0	0	0	0	0	0	0	58.86	0	0	11.8
2013	3	31	22	41	55	32	0	0	0	0	0	0	0	58.69	0	0	11.8
2013	3	31	22	51	55	32	0	0	0	0	0	0	0	58.5	0	0	11.8
2013	3	31	23	1	55	33	0	0	0	0	0	0	0	58.33	0	0	11.8
2013	3	31	23	11	55	33	0	0	0	0	0	0	0	58.15	0	0	11.8
2013	3	31	23	21	55	33	0	0	0	0	0	0	0	57.94	0	0	11.8
2013	3	31	23	31	55	33	0	0	0	0	0	0	0	57.72	0	0	11.8
2013	3	31	23	41	55	32	0	0	0	0	0	0	0	57.54	0	0	11.8
2013	3	31	23	51	55	33	0	0	0	0	0	0	0	57.34	0	0	11.8

Blackrock Return (0208)

Year	Month	Day	Hour	Minute	Second	CellBegin	CellEnd	Speed	Direction	Area	Flow
2013	3	1	0	6	28	0.3	1	0.26	92.9	6.0025	1.3862
2013	3	1	0	16	28	0.3	1	0.34	78.4	5.9832	1.7613
2013	3	1	0	26	28	0.3	1	0.24	92.3	6.0025	1.2822
2013	3	1	0	36	28	0.3	1	0.33	91.1	5.9832	1.744
2013	3	1	0	46	28	0.3	1	0.32	72.5	5.9832	1.5886
2013	3	1	0	56	28	0.3	1	0.28	83.9	5.9832	1.4505
2013	3	1	1	6	28	0.3	1	0.29	84.2	5.9832	1.5196
2013	3	1	1	16	28	0.3	1	0.33	90	5.9832	1.744
2013	3	1	1	26	28	0.3	1	0.3	72.6	5.9832	1.485
2013	3	1	1	36	28	0.3	1	0.27	77.2	5.9832	1.3642
2013	3	1	1	46	28	0.3	1	0.2	82.3	5.9832	1.0188
2013	3	1	1	56	28	0.3	1	0.28	91.3	5.9832	1.485
2013	3	1	2	6	28	0.3	1	0.21	90	5.9832	1.1224
2013	3	1	2	16	28	0.3	1	0.18	98.4	5.9832	0.9325
2013	3	1	2	26	28	0.3	1	0.26	93.6	5.9832	1.3642
2013	3	1	2	36	28	0.3	1	0.23	90.8	5.9832	1.2088
2013	3	1	2	46	28	0.3	1	0.27	92.1	5.9832	1.4333
2013	3	1	2	56	28	0.3	1	0.22	89.2	5.9832	1.1742
2013	3	1	3	6	28	0.3	1	0.24	93.1	5.9832	1.2778
2013	3	1	3	16	28	0.3	1	0.31	90	5.9832	1.6577
2013	3	1	3	26	28	0.3	1	0.22	85	5.9832	1.1742
2013	3	1	3	36	28	0.3	1	0.27	82.5	5.9832	1.4333
2013	3	1	3	46	28	0.3	1	0.26	100.8	5.9832	1.3642
2013	3	1	3	56	28	0.3	1	0.23	90.8	5.9832	1.2088
2013	3	1	4	6	28	0.3	1	0.26	77.6	5.9832	1.3297
2013	3	1	4	16	28	0.3	1	0.29	78.2	5.9832	1.4851
2013	3	1	4	26	28	0.3	1	0.24	90	5.9832	1.2606
2013	3	1	4	36	28	0.3	1	0.21	86.5	5.9638	1.1185
2013	3	1	4	46	28	0.3	1	0.28	86.6	5.9638	1.4455
2013	3	1	4	56	28	0.3	1	0.28	96.8	5.9832	1.4506
2013	3	1	5	6	28	0.3	1	0.3	85.6	5.9832	1.5887
2013	3	1	5	16	28	0.3	1	0.16	93.5	5.9638	0.8432
2013	3	1	5	26	28	0.3	1	0.19	87	5.9832	1.0016
2013	3	1	5	36	28	0.3	1	0.2	79.6	5.9832	1.0361
2013	3	1	5	46	28	0.3	1	0.24	101	5.9832	1.2433
2013	3	1	5	56	28	0.3	1	0.25	103.9	5.9832	1.2606
2013	3	1	6	6	28	0.3	1	0.2	90	5.9832	1.0534
2013	3	1	6	16	28	0.3	1	0.34	95	5.9832	1.7614
2013	3	1	6	26	28	0.3	1	0.23	90	5.9832	1.2261
2013	3	1	6	36	28	0.3	1	0.28	94	5.9832	1.4851
2013	3	1	6	46	28	0.3	1	0.28	121.3	5.9832	1.2779
2013	3	1	6	56	28	0.3	1	0.24	104	5.9832	1.2434
2013	3	1	7	6	28	0.3	1	0.26	99.3	5.9832	1.3642
2013	3	1	7	16	28	0.3	1	0.26	96.6	5.9638	1.3423
2013	3	1	7	26	28	0.3	1	0.21	98	5.9638	1.1014
2013	3	1	7	36	28	0.3	1	0.32	90.6	5.9638	1.7037

Blackrock Return (0208)

Year	Month	Day	Hour	Minute	Second	CellBegin	CellEnd	Speed	Direction	Area	Flow
2013	3	1	7	46	28	0.3	1	0.29	90	5.9832	1.5024
2013	3	1	7	56	28	0.3	1	0.21	103.8	5.9832	1.0534
2013	3	1	8	6	28	0.3	1	0.27	87.9	5.9832	1.3988
2013	3	1	8	16	28	0.3	1	0.27	81	5.9832	1.4161
2013	3	1	8	26	28	0.3	1	0.21	107	5.9832	1.0707
2013	3	1	8	36	28	0.3	1	0.18	99.5	5.9832	0.9325
2013	3	1	8	46	28	0.3	1	0.32	93	5.9832	1.6751
2013	3	1	8	56	28	0.3	1	0.21	93.6	5.9832	1.1052
2013	3	1	9	6	28	0.3	1	0.22	116.2	5.9832	1.0534
2013	3	1	9	16	28	0.3	1	0.22	100.3	5.9832	1.1398
2013	3	1	9	26	28	0.3	1	0.27	87.9	5.9832	1.3988
2013	3	1	9	36	28	0.3	1	0.27	103.2	5.9832	1.3988
2013	3	1	9	46	28	0.3	1	0.31	90	5.9638	1.6348
2013	3	1	9	56	28	0.3	1	0.24	107.4	5.9832	1.2088
2013	3	1	10	6	28	0.3	1	0.27	81.6	5.9832	1.3988
2013	3	1	10	16	28	0.3	1	0.25	83.2	5.9832	1.3124
2013	3	1	10	26	28	0.3	1	0.28	69.7	5.9832	1.3987
2013	3	1	10	36	28	0.3	1	0.3	98.2	5.9832	1.5541
2013	3	1	10	46	28	0.3	1	0.25	100.6	5.9832	1.2951
2013	3	1	10	56	28	0.3	1	0.27	90.7	5.9832	1.416
2013	3	1	11	6	28	0.3	1	0.25	91.5	5.9832	1.3123
2013	3	1	11	16	28	0.3	1	0.25	90	5.9832	1.3123
2013	3	1	11	26	28	0.3	1	0.26	80	5.9638	1.3594
2013	3	1	11	36	28	0.3	1	0.19	91	5.9832	1.0188
2013	3	1	11	46	28	0.3	1	0.19	99	5.9832	0.9842
2013	3	1	11	56	28	0.3	1	0.23	86.7	5.9832	1.1914
2013	3	1	12	6	28	0.3	1	0.27	71.3	5.9832	1.3296
2013	3	1	12	16	28	0.3	1	0.22	66.8	5.9832	1.0878
2013	3	1	12	26	28	0.3	1	0.22	92.6	5.9832	1.1569
2013	3	1	12	36	28	0.3	1	0.26	85.7	5.9832	1.3641
2013	3	1	12	46	28	0.3	1	0.24	86.8	5.9832	1.2432
2013	3	1	12	56	28	0.3	1	0.22	82.2	5.9832	1.1396
2013	3	1	13	6	28	0.3	1	0.23	72.3	5.9638	1.1356
2013	3	1	13	16	28	0.3	1	0.29	81.6	5.9832	1.5194
2013	3	1	13	26	28	0.3	1	0.29	87.4	5.9638	1.5313
2013	3	1	13	36	28	0.3	1	0.29	87.4	5.9638	1.5313
2013	3	1	13	46	28	0.3	1	0.28	73.7	5.9638	1.4109
2013	3	1	13	56	28	0.3	1	0.29	78.4	5.9638	1.5141
2013	3	1	14	6	28	0.3	1	0.31	76.6	5.9638	1.5829
2013	3	1	14	16	28	0.3	1	0.3	81.8	5.9638	1.5485
2013	3	1	14	26	28	0.3	1	0.25	82.6	5.9445	1.3202
2013	3	1	14	36	28	0.3	1	0.33	82.1	5.9638	1.7377
2013	3	1	14	46	28	0.3	1	0.27	84.4	5.9445	1.3887
2013	3	1	14	56	28	0.3	1	0.28	94.8	5.9638	1.4452
2013	3	1	15	6	28	0.3	1	0.27	90	5.9445	1.3887
2013	3	1	15	16	28	0.3	1	0.27	89.3	5.9445	1.423

Blackrock Return (0208)

Year	Month	Day	Hour	Minute	Second	CellBegin	CellEnd	Speed	Direction	Area	Flow
2013	3	1	15	26	28	0.3	1	0.27	83	5.9638	1.3936
2013	3	1	15	36	28	0.3	1	0.26	93.6	5.9445	1.3716
2013	3	1	15	46	28	0.3	1	0.29	81.5	5.9638	1.4968
2013	3	1	15	56	28	0.3	1	0.35	88.9	5.9445	1.8173
2013	3	1	16	6	28	0.3	1	0.31	96.7	5.9445	1.5944
2013	3	1	16	16	28	0.3	1	0.3	94.4	5.9638	1.5656
2013	3	1	16	26	28	0.3	1	0.33	73.9	5.9445	1.663
2013	3	1	16	36	28	0.3	1	0.26	76	5.9638	1.3075
2013	3	1	16	46	28	0.3	1	0.31	76	5.9445	1.5773
2013	3	1	16	56	28	0.3	1	0.28	67.6	5.9445	1.3716
2013	3	1	17	6	28	0.3	1	0.29	82.8	5.9638	1.4968
2013	3	1	17	16	28	0.3	1	0.28	75.6	5.9638	1.4108
2013	3	1	17	26	28	0.3	1	0.28	70.7	5.9445	1.3716
2013	3	1	17	36	28	0.3	1	0.3	95	5.9445	1.5602
2013	3	1	17	46	28	0.3	1	0.24	75.6	5.9445	1.2001
2013	3	1	17	56	28	0.3	1	0.29	95.8	5.9445	1.5259
2013	3	1	18	6	28	0.3	1	0.32	80.4	5.9445	1.6288
2013	3	1	18	16	28	0.3	1	0.19	91.9	5.9445	1.0116
2013	3	1	18	26	28	0.3	1	0.3	76.1	5.9445	1.5259
2013	3	1	18	36	28	0.3	1	0.28	69.1	5.9445	1.3888
2013	3	1	18	46	28	0.3	1	0.27	65.9	5.9638	1.3076
2013	3	1	18	56	28	0.3	1	0.32	70.8	5.9638	1.5829
2013	3	1	19	6	28	0.3	1	0.31	81.3	5.9832	1.5884
2013	3	1	19	16	28	0.3	1	0.35	70.4	5.9832	1.7438
2013	3	1	19	26	28	0.3	1	0.27	69.1	5.9832	1.3122
2013	3	1	19	36	28	0.3	1	0.31	69.4	5.9832	1.5194
2013	3	1	19	46	28	0.3	1	0.27	71.1	5.9832	1.364
2013	3	1	19	56	28	0.3	1	0.28	69.1	6.0025	1.4034
2013	3	1	20	6	28	0.3	1	0.26	74.6	5.9832	1.3122
2013	3	1	20	16	28	0.3	1	0.23	77.9	5.9832	1.2086
2013	3	1	20	26	28	0.3	1	0.3	80.5	5.9832	1.5539
2013	3	1	20	36	28	0.3	1	0.28	86.6	5.9832	1.4503
2013	3	1	20	46	28	0.3	1	0.27	72.6	5.9832	1.3813
2013	3	1	20	56	28	0.3	1	0.18	85.9	6.0025	0.9703
2013	3	1	21	6	28	0.3	1	0.25	75.4	6.0025	1.2648
2013	3	1	21	16	28	0.3	1	0.28	88	5.9832	1.4503
2013	3	1	21	26	28	0.3	1	0.21	84.6	6.0025	1.0915
2013	3	1	21	36	28	0.3	1	0.26	78.4	5.9832	1.3468
2013	3	1	21	46	28	0.3	1	0.24	91.6	6.0025	1.2648
2013	3	1	21	56	28	0.3	1	0.34	85	6.0025	1.7673
2013	3	1	22	6	28	0.3	1	0.28	64	6.0025	1.3514
2013	3	1	22	16	28	0.3	1	0.21	76.6	6.0025	1.0916
2013	3	1	22	26	28	0.3	1	0.26	90.7	6.0025	1.3688
2013	3	1	22	36	28	0.3	1	0.21	96.3	6.0025	1.0916
2013	3	1	22	46	28	0.3	1	0.27	80.8	6.0025	1.3861
2013	3	1	22	56	28	0.3	1	0.26	90	6.0025	1.3515

Blackrock Return (0208)

Year	Month	Day	Hour	Minute	Second	CellBegin	CellEnd	Speed	Direction	Area	Flow
2013	3	1	23	6	28	0.3	1	0.26	84.9	6.0025	1.3515
2013	3	1	23	16	28	0.3	1	0.3	90	6.0025	1.5767
2013	3	1	23	26	28	0.3	1	0.28	87.3	6.0025	1.4554
2013	3	1	23	36	28	0.3	1	0.29	86.1	6.0025	1.5421
2013	3	1	23	46	28	0.3	1	0.26	84.9	6.0025	1.3515
2013	3	1	23	56	28	0.3	1	0.29	90	6.0025	1.5421
2013	3	2	0	6	28	0.3	1	0.25	100.4	6.0025	1.3168
2013	3	2	0	16	28	0.3	1	0.3	87.5	6.0025	1.5767
2013	3	2	0	26	28	0.3	1	0.28	89.3	6.0025	1.4555
2013	3	2	0	36	28	0.3	1	0.3	77.9	6.0025	1.5421
2013	3	2	0	46	28	0.3	1	0.26	96.4	6.0025	1.3862
2013	3	2	0	56	28	0.3	1	0.23	104	6.0025	1.1782
2013	3	2	1	6	28	0.3	1	0.22	93.4	6.0025	1.1782
2013	3	2	1	16	28	0.3	1	0.22	94.3	6.0025	1.1436
2013	3	2	1	26	28	0.3	1	0.29	97	6.0025	1.5421
2013	3	2	1	36	28	0.3	1	0.28	80.5	6.0025	1.4555
2013	3	2	1	46	28	0.3	1	0.21	102.5	6.0025	1.0916
2013	3	2	1	56	28	0.3	1	0.31	104	6.0025	1.5941
2013	3	2	2	6	28	0.3	1	0.3	96.3	6.0025	1.5595
2013	3	2	2	16	28	0.3	1	0.18	97.5	6.0025	0.9183
2013	3	2	2	26	28	0.3	1	0.25	86.9	6.0025	1.2996
2013	3	2	2	36	28	0.3	1	0.36	85.2	6.0025	1.8714
2013	3	2	2	46	28	0.3	1	0.28	92	6.0025	1.4555
2013	3	2	2	56	28	0.3	1	0.2	99.5	6.0025	1.0396
2013	3	2	3	6	28	0.3	1	0.31	90	6.0025	1.6288
2013	3	2	3	16	28	0.3	1	0.31	93.6	6.0025	1.6461
2013	3	2	3	26	28	0.3	1	0.27	88.6	6.0025	1.4382
2013	3	2	3	36	28	0.3	1	0.21	89.1	6.0025	1.1263
2013	3	2	3	46	28	0.3	1	0.23	94.1	6.0025	1.2129
2013	3	2	3	56	28	0.3	1	0.19	75	6.0025	0.9704
2013	3	2	4	6	28	0.3	1	0.22	102.8	6.0025	1.1436
2013	3	2	4	16	28	0.3	1	0.29	97.7	6.0025	1.5422
2013	3	2	4	26	28	0.3	1	0.28	84	6.0025	1.4729
2013	3	2	4	36	28	0.3	1	0.22	88.3	6.0025	1.1783
2013	3	2	4	46	28	0.3	1	0.29	101.7	6.0025	1.5075
2013	3	2	4	56	28	0.3	1	0.28	100.2	6.0025	1.4382
2013	3	2	5	6	28	0.3	1	0.26	100.3	6.0025	1.3343
2013	3	2	5	16	28	0.3	1	0.28	90	6.0025	1.4556
2013	3	2	5	26	28	0.3	1	0.28	100.2	6.0025	1.4382
2013	3	2	5	36	28	0.3	1	0.32	79.4	6.0025	1.6635
2013	3	2	5	46	28	0.3	1	0.27	92.8	6.0025	1.4036
2013	3	2	5	56	28	0.3	1	0.27	95.6	6.0025	1.4209
2013	3	2	6	6	28	0.3	1	0.34	112.6	6.0025	1.6635
2013	3	2	6	16	28	0.3	1	0.22	63.8	6.0025	1.0224
2013	3	2	6	26	28	0.3	1	0.28	100.2	6.0025	1.4382
2013	3	2	6	36	28	0.3	1	0.25	104.6	6.0025	1.265

Blackrock Return (0208)

Year	Month	Day	Hour	Minute	Second	CellBegin	CellEnd	Speed	Direction	Area	Flow
2013	3	2	6	46	28	0.3	1	0.24	100.2	6.0025	1.2476
2013	3	2	6	56	28	0.3	1	0.35	80.2	6.0025	1.8021
2013	3	2	7	6	28	0.3	1	0.27	99.2	6.0025	1.3863
2013	3	2	7	16	28	0.3	1	0.29	96.6	6.0025	1.5076
2013	3	2	7	26	28	0.3	1	0.29	99	6.0025	1.5249
2013	3	2	7	36	28	0.3	1	0.28	100.9	6.0025	1.4383
2013	3	2	7	46	28	0.3	1	0.32	82.4	6.0025	1.6982
2013	3	2	7	56	28	0.3	1	0.3	111	6.0025	1.4902
2013	3	2	8	6	28	0.3	1	0.25	111.1	6.0025	1.213
2013	3	2	8	16	28	0.3	1	0.22	91.7	6.0025	1.1783
2013	3	2	8	26	28	0.3	1	0.29	101.2	6.0025	1.4902
2013	3	2	8	36	28	0.3	1	0.31	98	6.0219	1.6171
2013	3	2	8	46	28	0.3	1	0.3	104.8	6.0025	1.5076
2013	3	2	8	56	28	0.3	1	0.29	85.5	6.0219	1.5476
2013	3	2	9	6	28	0.3	1	0.3	101.8	6.0219	1.5823
2013	3	2	9	16	28	0.3	1	0.27	108	6.0219	1.3389
2013	3	2	9	26	28	0.3	1	0.32	87.6	6.0219	1.6867
2013	3	2	9	36	28	0.3	1	0.26	90	6.0219	1.3911
2013	3	2	9	46	28	0.3	1	0.37	89.5	6.0219	1.9649
2013	3	2	9	56	28	0.3	1	0.24	90.8	6.0219	1.2693
2013	3	2	10	6	28	0.3	1	0.34	90	6.0219	1.8084
2013	3	2	10	16	28	0.3	1	0.24	82.3	6.0219	1.2867
2013	3	2	10	26	28	0.3	1	0.26	76.1	6.0219	1.3389
2013	3	2	10	36	28	0.3	1	0.27	73.6	6.0412	1.3609
2013	3	2	10	46	28	0.3	1	0.41	75.2	6.0219	2.1039
2013	3	2	10	56	28	0.3	1	0.32	87.6	6.0219	1.6866
2013	3	2	11	6	28	0.3	1	0.4	82.5	6.0219	2.1212
2013	3	2	11	16	28	0.3	1	0.33	87.7	6.0219	1.7213
2013	3	2	11	26	28	0.3	1	0.33	90.6	6.0219	1.7735
2013	3	2	11	36	28	0.3	1	0.32	81.1	6.0412	1.6749
2013	3	2	11	46	28	0.3	1	0.39	72.5	6.0412	1.9889
2013	3	2	11	56	28	0.3	1	0.32	96.5	6.0412	1.6923
2013	3	2	12	6	28	0.3	1	0.31	90.6	6.0219	1.6343
2013	3	2	12	16	28	0.3	1	0.34	82.7	6.0219	1.7734
2013	3	2	12	26	28	0.3	1	0.33	75	6.0412	1.6923
2013	3	2	12	36	28	0.3	1	0.3	94.4	6.0412	1.605
2013	3	2	12	46	28	0.3	1	0.33	92.8	6.0412	1.762
2013	3	2	12	56	28	0.3	1	0.29	80.9	6.0219	1.5126
2013	3	2	13	6	28	0.3	1	0.34	90	6.0412	1.8318
2013	3	2	13	16	28	0.3	1	0.28	82.7	6.0412	1.5003
2013	3	2	13	26	28	0.3	1	0.34	91.7	6.0412	1.7969
2013	3	2	13	36	28	0.3	1	0.31	69.4	6.0412	1.5352
2013	3	2	13	46	28	0.3	1	0.36	93.1	6.0412	1.919
2013	3	2	13	56	28	0.3	1	0.35	90	6.0412	1.8667
2013	3	2	14	6	28	0.3	1	0.37	86.5	6.0219	1.9819
2013	3	2	14	16	28	0.3	1	0.35	86.8	6.0412	1.8841

Blackrock Return (0208)

Year	Month	Day	Hour	Minute	Second	CellBegin	CellEnd	Speed	Direction	Area	Flow
2013	3	2	14	26	28	0.3	1	0.36	78.3	6.0412	1.8492
2013	3	2	14	36	28	0.3	1	0.31	85.1	6.0219	1.6168
2013	3	2	14	46	28	0.3	1	0.32	85.9	6.0412	1.6922
2013	3	2	14	56	28	0.3	1	0.34	101.5	6.0412	1.7968
2013	3	2	15	6	28	0.3	1	0.33	72.6	6.0219	1.669
2013	3	2	15	16	28	0.3	1	0.4	82	6.0219	2.1036
2013	3	2	15	26	28	0.3	1	0.34	84.4	6.0412	1.7794
2013	3	2	15	36	28	0.3	1	0.27	80.1	6.0412	1.3956
2013	3	2	15	46	28	0.3	1	0.26	98	6.0219	1.356
2013	3	2	15	56	28	0.3	1	0.27	75.3	6.0412	1.3956
2013	3	2	16	6	28	0.3	1	0.3	86.9	6.0412	1.6049
2013	3	2	16	16	28	0.3	1	0.34	84.5	6.0412	1.8143
2013	3	2	16	26	28	0.3	1	0.31	84.6	6.0412	1.6573
2013	3	2	16	36	28	0.3	1	0.26	86.4	6.0412	1.3782
2013	3	2	16	46	28	0.3	1	0.21	74.7	6.0412	1.0816
2013	3	2	16	56	28	0.3	1	0.34	74.7	6.0412	1.7271
2013	3	2	17	6	28	0.3	1	0.31	71.8	6.0412	1.5875
2013	3	2	17	16	28	0.3	1	0.23	90	6.0219	1.2343
2013	3	2	17	26	28	0.3	1	0.28	76.6	6.0219	1.4604
2013	3	2	17	36	28	0.3	1	0.34	85	6.0219	1.7907
2013	3	2	17	46	28	0.3	1	0.29	88.7	6.0219	1.5473
2013	3	2	17	56	28	0.3	1	0.27	78	6.0219	1.3908
2013	3	2	18	6	28	0.3	1	0.29	75.8	6.0219	1.5125
2013	3	2	18	16	28	0.3	1	0.2	92.8	6.0219	1.0605
2013	3	2	18	26	28	0.3	1	0.29	84.2	6.0219	1.5473
2013	3	2	18	36	28	0.3	1	0.29	70.3	6.0219	1.4604
2013	3	2	18	46	28	0.3	1	0.24	70.8	6.0219	1.1996
2013	3	2	18	56	28	0.3	1	0.24	81.2	6.0219	1.2344
2013	3	2	19	6	28	0.3	1	0.28	70.1	6.0219	1.3909
2013	3	2	19	16	28	0.3	1	0.27	85.8	6.0219	1.4082
2013	3	2	19	26	28	0.3	1	0.23	74.2	6.0219	1.1648
2013	3	2	19	36	28	0.3	1	0.24	82.3	6.0219	1.2866
2013	3	2	19	46	28	0.3	1	0.23	72.3	6.0025	1.1435
2013	3	2	19	56	28	0.3	1	0.27	87.2	6.0219	1.4083
2013	3	2	20	6	28	0.3	1	0.33	92.8	6.0219	1.756
2013	3	2	20	16	28	0.3	1	0.27	78	6.0219	1.3909
2013	3	2	20	26	28	0.3	1	0.27	62.5	6.0219	1.2692
2013	3	2	20	36	28	0.3	1	0.34	80.5	6.0219	1.7734
2013	3	2	20	46	28	0.3	1	0.29	63.7	6.0219	1.3735
2013	3	2	20	56	28	0.3	1	0.27	73.6	6.0219	1.3561
2013	3	2	21	6	28	0.3	1	0.34	68.6	6.0219	1.6865
2013	3	2	21	16	28	0.3	1	0.3	71	6.0219	1.5126
2013	3	2	21	26	28	0.3	1	0.3	77.8	6.0219	1.53
2013	3	2	21	36	28	0.3	1	0.28	63.1	6.0219	1.3387
2013	3	2	21	46	28	0.3	1	0.27	56.5	6.0219	1.1823
2013	3	2	21	56	28	0.3	1	0.27	72.2	6.0025	1.3515

Blackrock Return (0208)

Year	Month	Day	Hour	Minute	Second	CellBegin	CellEnd	Speed	Direction	Area	Flow
2013	3	2	22	6	28	0.3	1	0.35	69.9	6.0025	1.75
2013	3	2	22	16	28	0.3	1	0.22	73.7	6.0025	1.1262
2013	3	2	22	26	28	0.3	1	0.21	73.8	6.0219	1.078
2013	3	2	22	36	28	0.3	1	0.27	75.5	6.0219	1.4083
2013	3	2	22	46	28	0.3	1	0.27	100.5	6.0219	1.4083
2013	3	2	22	56	28	0.3	1	0.3	85	6.0219	1.5996
2013	3	2	23	6	28	0.3	1	0.3	98	6.0219	1.5996
2013	3	2	23	16	28	0.3	1	0.26	80.7	6.0219	1.3735
2013	3	2	23	26	28	0.3	1	0.29	71.6	6.0219	1.4605
2013	3	2	23	36	28	0.3	1	0.33	74.3	6.0219	1.6691
2013	3	2	23	46	28	0.3	1	0.34	82.7	6.0219	1.7734
2013	3	2	23	56	28	0.3	1	0.17	85.6	6.0412	0.9072
2013	3	3	0	6	28	0.3	1	0.37	79.8	6.0412	1.9366
2013	3	3	0	16	28	0.3	1	0.28	83.3	6.0412	1.483
2013	3	3	0	26	28	0.3	1	0.26	77.7	6.0412	1.3608
2013	3	3	0	36	28	0.3	1	0.23	94.1	6.0219	1.2171
2013	3	3	0	46	28	0.3	1	0.29	80.8	6.0219	1.4953
2013	3	3	0	56	28	0.3	1	0.25	71.3	6.0219	1.2345
2013	3	3	1	6	28	0.3	1	0.34	66.1	6.0219	1.6517
2013	3	3	1	16	28	0.3	1	0.3	91.9	6.0219	1.5996
2013	3	3	1	26	28	0.3	1	0.25	100.7	6.0025	1.2822
2013	3	3	1	36	28	0.3	1	0.27	80.9	6.0025	1.4035
2013	3	3	1	46	28	0.3	1	0.2	80.5	6.0025	1.0396
2013	3	3	1	56	28	0.3	1	0.28	88.7	6.0025	1.4728
2013	3	3	2	6	28	0.3	1	0.3	86.9	5.9832	1.5885
2013	3	3	2	16	28	0.3	1	0.26	89.3	6.0025	1.3688
2013	3	3	2	26	28	0.3	1	0.27	90	6.0025	1.4381
2013	3	3	2	36	28	0.3	1	0.31	80.1	6.0025	1.5941
2013	3	3	2	46	28	0.3	1	0.24	76.3	5.9832	1.2087
2013	3	3	2	56	28	0.3	1	0.25	86.3	5.9832	1.3295
2013	3	3	3	6	28	0.3	1	0.32	84.1	6.0025	1.6634
2013	3	3	3	16	28	0.3	1	0.22	89.1	5.9832	1.1569
2013	3	3	3	26	28	0.3	1	0.25	108.4	5.9832	1.2432
2013	3	3	3	36	28	0.3	1	0.27	79.5	5.9832	1.3986
2013	3	3	3	46	28	0.3	1	0.26	78.3	5.9832	1.3295
2013	3	3	3	56	28	0.3	1	0.26	81.9	5.9832	1.3295
2013	3	3	4	6	28	0.3	1	0.33	82	5.9832	1.7094
2013	3	3	4	16	28	0.3	1	0.22	86.6	5.9638	1.1528
2013	3	3	4	26	28	0.3	1	0.23	83.4	5.9251	1.179
2013	3	3	4	36	28	0.3	1	0.22	82.2	5.9638	1.1356
2013	3	3	4	46	28	0.3	1	0.26	87.1	5.9832	1.3813
2013	3	3	4	56	28	0.3	1	0.2	92.8	5.9832	1.0705
2013	3	3	5	6	28	0.3	1	0.27	94.9	5.9832	1.3986
2013	3	3	5	16	28	0.3	1	0.2	81.5	5.9638	1.0324
2013	3	3	5	26	28	0.3	1	0.32	86.5	5.9832	1.6749
2013	3	3	5	36	28	0.3	1	0.21	81	5.9832	1.0878

Blackrock Return (0208)

Year	Month	Day	Hour	Minute	Second	CellBegin	CellEnd	Speed	Direction	Area	Flow
2013	3	3	5	46	28	0.3	1	0.26	86.3	5.9832	1.3468
2013	3	3	5	56	28	0.3	1	0.23	101.6	5.9638	1.1701
2013	3	3	6	6	28	0.3	1	0.27	109.5	5.9832	1.3641
2013	3	3	6	16	28	0.3	1	0.31	96	5.9832	1.6404
2013	3	3	6	26	28	0.3	1	0.21	81.7	5.9638	1.0668
2013	3	3	6	36	28	0.3	1	0.21	100.1	5.9638	1.0668
2013	3	3	6	46	28	0.3	1	0.3	97	5.9638	1.5486
2013	3	3	6	56	28	0.3	1	0.25	93	5.9832	1.3123
2013	3	3	7	6	28	0.3	1	0.26	95.8	5.9832	1.3641
2013	3	3	7	16	28	0.3	1	0.27	104	5.9832	1.3814
2013	3	3	7	26	28	0.3	1	0.28	100.2	5.9832	1.4332
2013	3	3	7	36	28	0.3	1	0.26	97.8	5.9832	1.3814
2013	3	3	7	46	28	0.3	1	0.18	97.5	5.9832	0.9152
2013	3	3	7	56	28	0.3	1	0.26	91.4	5.9832	1.3814
2013	3	3	8	6	28	0.3	1	0.29	93.3	5.9832	1.5195
2013	3	3	8	16	28	0.3	1	0.28	84	5.9832	1.485
2013	3	3	8	26	28	0.3	1	0.27	87.9	5.9638	1.411
2013	3	3	8	36	28	0.3	1	0.24	94	5.9638	1.2389
2013	3	3	8	46	28	0.3	1	0.22	91.7	5.9638	1.1701
2013	3	3	8	56	28	0.3	1	0.28	99.6	5.9638	1.4282
2013	3	3	9	6	28	0.3	1	0.32	95.9	5.9638	1.6691
2013	3	3	9	16	28	0.3	1	0.28	100	5.9638	1.4626
2013	3	3	9	26	28	0.3	1	0.26	82.7	5.9638	1.3421
2013	3	3	9	36	28	0.3	1	0.26	103.7	5.9638	1.3421
2013	3	3	9	46	28	0.3	1	0.27	94.2	5.9638	1.3937
2013	3	3	9	56	28	0.3	1	0.2	117	5.9638	0.912
2013	3	3	10	6	28	0.3	1	0.24	91.6	5.9638	1.2389
2013	3	3	10	16	28	0.3	1	0.32	73.4	5.9638	1.6174
2013	3	3	10	26	28	0.3	1	0.27	84.4	5.9445	1.406
2013	3	3	10	36	28	0.3	1	0.28	94	5.9638	1.4797
2013	3	3	10	46	28	0.3	1	0.25	85.5	5.9445	1.3031
2013	3	3	10	56	28	0.3	1	0.25	80.9	5.9445	1.286
2013	3	3	11	6	28	0.3	1	0.26	84.2	5.9445	1.3545
2013	3	3	11	16	28	0.3	1	0.3	67.6	5.9445	1.4574
2013	3	3	11	26	28	0.3	1	0.27	72.6	5.9251	1.3669
2013	3	3	11	36	28	0.3	1	0.36	93.6	5.9445	1.886
2013	3	3	11	46	28	0.3	1	0.25	76.1	5.9445	1.2516
2013	3	3	11	56	28	0.3	1	0.29	79.5	5.9251	1.4693
2013	3	3	12	6	28	0.3	1	0.26	82.2	5.9251	1.3668
2013	3	3	12	16	28	0.3	1	0.27	69.6	5.9057	1.328
2013	3	3	12	26	28	0.3	1	0.27	83.8	5.9251	1.418
2013	3	3	12	36	28	0.3	1	0.32	82.9	5.9251	1.6401
2013	3	3	12	46	28	0.3	1	0.32	80.5	5.9251	1.6401
2013	3	3	12	56	28	0.3	1	0.27	90	5.9251	1.4009
2013	3	3	13	6	28	0.3	1	0.31	71	5.9445	1.543
2013	3	3	13	16	28	0.3	1	0.3	73.5	5.9445	1.5087

Blackrock Return (0208)

Year	Month	Day	Hour	Minute	Second	CellBegin	CellEnd	Speed	Direction	Area	Flow
2013	3	3	13	26	28	0.3	1	0.32	85.8	5.9638	1.6516
2013	3	3	13	36	28	0.3	1	0.27	78.1	5.9445	1.3887
2013	3	3	13	46	28	0.3	1	0.25	74.7	5.9638	1.2559
2013	3	3	13	56	28	0.3	1	0.22	81.3	5.9638	1.1183
2013	3	3	14	6	28	0.3	1	0.26	82.9	5.9638	1.3763
2013	3	3	14	16	28	0.3	1	0.33	72.5	5.9832	1.6401
2013	3	3	14	26	28	0.3	1	0.24	87.6	5.9638	1.2387
2013	3	3	14	36	28	0.3	1	0.29	86.1	5.9445	1.5087
2013	3	3	14	46	28	0.3	1	0.24	90	5.9445	1.2344
2013	3	3	14	56	28	0.3	1	0.34	86.1	5.9445	1.783
2013	3	3	15	6	28	0.3	1	0.24	83.1	5.9445	1.2686
2013	3	3	15	16	28	0.3	1	0.32	91.8	5.9445	1.6629
2013	3	3	15	26	28	0.3	1	0.31	83.9	5.9251	1.6059
2013	3	3	15	36	28	0.3	1	0.3	72.2	5.9251	1.4863
2013	3	3	15	46	28	0.3	1	0.23	80	5.9445	1.1658
2013	3	3	15	56	28	0.3	1	0.28	78.6	5.9445	1.4401
2013	3	3	16	6	28	0.3	1	0.32	79.3	5.9445	1.6287
2013	3	3	16	16	28	0.3	1	0.28	75.6	5.9251	1.4009
2013	3	3	16	26	28	0.3	1	0.34	74.7	5.9445	1.6972
2013	3	3	16	36	28	0.3	1	0.36	87.4	5.9445	1.8858
2013	3	3	16	46	28	0.3	1	0.25	75.6	5.9445	1.2687
2013	3	3	16	56	28	0.3	1	0.31	80.9	5.9445	1.6115
2013	3	3	17	6	28	0.3	1	0.34	75.4	5.9445	1.7144
2013	3	3	17	16	28	0.3	1	0.25	78.8	5.9445	1.303
2013	3	3	17	26	28	0.3	1	0.29	66.6	5.9445	1.3887
2013	3	3	17	36	28	0.3	1	0.31	78.9	5.9445	1.5773
2013	3	3	17	46	28	0.3	1	0.3	75.7	5.9445	1.543
2013	3	3	17	56	28	0.3	1	0.25	42.3	5.9251	0.8713
2013	3	3	18	6	28	0.3	1	0.23	70.3	5.9251	1.1447
2013	3	3	18	16	28	0.3	1	0.31	80.7	5.9057	1.5663
2013	3	3	18	26	28	0.3	1	0.28	54.1	5.9057	1.1747
2013	3	3	18	36	28	0.3	1	0.24	70.3	5.8864	1.1875
2013	3	3	18	46	28	0.3	1	0.22	77.2	5.8864	1.1197
2013	3	3	18	56	28	0.3	1	0.29	74.9	5.867	1.4369
2013	3	3	19	6	28	0.3	1	0.18	72.6	5.8283	0.856
2013	3	3	19	16	28	0.3	1	0.18	82.6	5.809	0.9032
2013	3	3	19	26	28	0.3	1	0.21	57.8	5.8283	0.9064
2013	3	3	19	36	28	0.3	1	0.23	52	5.8477	0.9265
2013	3	3	19	46	28	0.3	1	0.16	44.1	5.8283	0.5539
2013	3	3	19	56	28	0.3	1	0.16	64.5	5.8477	0.7412
2013	3	3	20	6	28	0.3	1	0.21	67	5.8477	0.9939
2013	3	3	20	16	28	0.3	1	0.22	73.7	5.8477	1.095
2013	3	3	20	26	28	0.3	1	0.23	62.7	5.8477	1.0444
2013	3	3	20	36	28	0.3	1	0.2	73.4	5.8477	0.9602
2013	3	3	20	46	28	0.3	1	0.21	64.6	5.867	0.9974
2013	3	3	20	56	28	0.3	1	0.23	56.8	5.867	0.9805

Blackrock Return (0208)

Year	Month	Day	Hour	Minute	Second	CellBegin	CellEnd	Speed	Direction	Area	Flow
2013	3	3	21	6	28	0.3	1	0.26	65	5.8864	1.2385
2013	3	3	21	16	28	0.3	1	0.23	80	5.867	1.1496
2013	3	3	21	26	28	0.3	1	0.25	55.7	5.8864	1.0689
2013	3	3	21	36	28	0.3	1	0.31	45	5.8864	1.1198
2013	3	3	21	46	28	0.3	1	0.25	68.7	5.8864	1.2216
2013	3	3	21	56	28	0.3	1	0.23	66.4	5.9057	1.0897
2013	3	3	22	6	28	0.3	1	0.25	63.8	5.9057	1.1748
2013	3	3	22	16	28	0.3	1	0.23	72.6	5.9057	1.1408
2013	3	3	22	26	28	0.3	1	0.22	56.3	5.9057	0.9705
2013	3	3	22	36	28	0.3	1	0.24	55.2	5.9251	1.0081
2013	3	3	22	46	28	0.3	1	0.31	81.3	5.9251	1.572
2013	3	3	22	56	28	0.3	1	0.22	84.9	5.9057	1.1408
2013	3	3	23	6	28	0.3	1	0.17	79.1	5.9057	0.8854
2013	3	3	23	16	28	0.3	1	0.24	93.1	5.9057	1.243
2013	3	3	23	26	28	0.3	1	0.23	79.3	5.9057	1.1748
2013	3	3	23	36	28	0.3	1	0.21	80.2	5.8864	1.0859
2013	3	3	23	46	28	0.3	1	0.18	56.3	5.8864	0.7635
2013	3	3	23	56	28	0.3	1	0.23	98.2	5.867	1.1666
2013	3	4	0	6	28	0.3	1	0.18	95.1	5.867	0.9468
2013	3	4	0	16	28	0.3	1	0.25	90	5.867	1.2849
2013	3	4	0	26	28	0.3	1	0.23	83.5	5.867	1.1835
2013	3	4	0	36	28	0.3	1	0.22	86.5	5.867	1.1159
2013	3	4	0	46	28	0.3	1	0.25	102	5.867	1.268
2013	3	4	0	56	28	0.3	1	0.14	86.1	5.867	0.7439
2013	3	4	1	6	28	0.3	1	0.3	76.1	5.867	1.5047
2013	3	4	1	16	28	0.3	1	0.26	95.1	5.8477	1.3141
2013	3	4	1	26	28	0.3	1	0.24	83.7	5.8477	1.213
2013	3	4	1	36	28	0.3	1	0.22	82.3	5.8477	1.1288
2013	3	4	1	46	28	0.3	1	0.31	86.3	5.8477	1.5836
2013	3	4	1	56	28	0.3	1	0.3	108	5.8477	1.4489
2013	3	4	2	6	28	0.3	1	0.21	103.8	5.8477	1.0277
2013	3	4	2	16	28	0.3	1	0.2	111.4	5.8477	0.9434
2013	3	4	2	26	28	0.3	1	0.2	107	5.8477	0.994
2013	3	4	2	36	28	0.3	1	0.25	98.3	5.8283	1.259
2013	3	4	2	46	28	0.3	1	0.29	90.6	5.8283	1.4941
2013	3	4	2	56	28	0.3	1	0.2	84.5	5.8283	1.0408
2013	3	4	3	6	28	0.3	1	0.24	91.6	5.8283	1.2255
2013	3	4	3	16	28	0.3	1	0.21	103.4	5.8283	1.0576
2013	3	4	3	26	28	0.3	1	0.19	102.8	5.8283	0.9569
2013	3	4	3	36	28	0.3	1	0.18	102.3	5.8283	0.9233
2013	3	4	3	46	28	0.3	1	0.19	105.7	5.8283	0.9569
2013	3	4	3	56	28	0.3	1	0.3	103.3	5.8283	1.4941
2013	3	4	4	6	28	0.3	1	0.2	93.8	5.8283	1.0073
2013	3	4	4	16	28	0.3	1	0.18	121.3	5.8283	0.7722
2013	3	4	4	26	28	0.3	1	0.17	96.6	5.8283	0.873
2013	3	4	4	36	28	0.3	1	0.16	106.9	5.8283	0.7722

Blackrock Return (0208)

Year	Month	Day	Hour	Minute	Second	CellBegin	CellEnd	Speed	Direction	Area	Flow
2013	3	4	4	46	28	0.3	1	0.3	105.9	5.8283	1.4773
2013	3	4	4	56	28	0.3	1	0.23	79.2	5.8283	1.1416
2013	3	4	5	6	28	0.3	1	0.25	100.7	5.8283	1.2423
2013	3	4	5	16	28	0.3	1	0.28	92.7	5.8283	1.4437
2013	3	4	5	26	28	0.3	1	0.26	110	5.8283	1.2423
2013	3	4	5	36	28	0.3	1	0.18	106.5	5.809	0.9033
2013	3	4	5	46	28	0.3	1	0.24	79.6	5.8283	1.1919
2013	3	4	5	56	28	0.3	1	0.18	72.2	5.809	0.8866
2013	3	4	6	6	28	0.3	1	0.23	111.3	5.8283	1.0744
2013	3	4	6	16	28	0.3	1	0.3	107.7	5.809	1.4721
2013	3	4	6	26	28	0.3	1	0.17	90	5.809	0.8866
2013	3	4	6	36	28	0.3	1	0.24	90	5.809	1.2044
2013	3	4	6	46	28	0.3	1	0.13	108.4	5.809	0.6524
2013	3	4	6	56	28	0.3	1	0.21	99.8	5.809	1.0706
2013	3	4	7	6	28	0.3	1	0.21	90.9	5.809	1.0706
2013	3	4	7	16	28	0.3	1	0.19	104.3	5.809	0.92
2013	3	4	7	26	28	0.3	1	0.23	100.5	5.809	1.171
2013	3	4	7	36	28	0.3	1	0.19	90	5.809	0.9702
2013	3	4	7	46	28	0.3	1	0.18	99.3	5.809	0.92
2013	3	4	7	56	28	0.3	1	0.13	85.6	5.809	0.6524
2013	3	4	8	6	28	0.3	1	0.23	107.9	5.809	1.1375
2013	3	4	8	16	28	0.3	1	0.19	90	5.809	0.9702
2013	3	4	8	26	28	0.3	1	0.15	90	5.7896	0.7667
2013	3	4	8	36	28	0.3	1	0.2	115.7	5.7896	0.9334
2013	3	4	8	46	28	0.3	1	0.23	97.4	5.7896	1.1501
2013	3	4	8	56	28	0.3	1	0.25	111.3	5.7896	1.2001
2013	3	4	9	6	28	0.3	1	0.19	82.9	5.7896	0.9334
2013	3	4	9	16	28	0.3	1	0.2	103.1	5.7896	1.0001
2013	3	4	9	26	28	0.3	1	0.22	93.4	5.7896	1.1334
2013	3	4	9	36	28	0.3	1	0.24	98.6	5.7896	1.2168
2013	3	4	9	46	28	0.3	1	0.19	95.8	5.7896	0.9834
2013	3	4	9	56	28	0.3	1	0.24	100.9	5.7896	1.2167
2013	3	4	10	6	28	0.3	1	0.23	94.1	5.7896	1.1667
2013	3	4	10	16	28	0.3	1	0.15	73.5	5.7702	0.7307
2013	3	4	10	26	28	0.3	1	0.19	88	5.7896	0.9667
2013	3	4	10	36	28	0.3	1	0.18	85.9	5.7896	0.9334
2013	3	4	10	46	28	0.3	1	0.16	80.3	5.7896	0.7834
2013	3	4	10	56	28	0.3	1	0.22	59.2	5.7896	0.95
2013	3	4	11	6	28	0.3	1	0.25	88.5	5.809	1.2712
2013	3	4	11	16	28	0.3	1	0.29	74.7	5.809	1.4051
2013	3	4	11	26	28	0.3	1	0.27	77.2	5.8283	1.3261
2013	3	4	11	36	28	0.3	1	0.28	67.6	5.8477	1.3477
2013	3	4	11	46	28	0.3	1	0.26	80.7	5.9251	1.3498
2013	3	4	11	56	28	0.3	1	0.19	66.9	6.0025	0.9356
2013	3	4	12	6	28	0.3	1	0.38	71.1	6.0412	1.9366
2013	3	4	12	16	28	0.3	1	0.4	79.6	6.08	2.108

Blackrock Return (0208)

Year	Month	Day	Hour	Minute	Second	CellBegin	CellEnd	Speed	Direction	Area	Flow
2013	3	4	12	26	28	0.3	1	0.48	82.2	6.0993	2.5735
2013	3	4	12	36	28	0.3	1	0.34	70.9	6.1574	1.7451
2013	3	4	12	46	28	0.3	1	0.35	76.6	6.2154	1.8886
2013	3	4	12	56	28	0.3	1	0.37	75.1	6.2348	1.9671
2013	3	4	13	6	28	0.3	1	0.27	82.3	6.2542	1.4667
2013	3	4	13	16	28	0.3	1	0.32	77.4	6.2929	1.7134
2013	3	4	13	26	28	0.3	1	0.17	85.7	6.2929	0.966
2013	3	4	13	36	28	0.3	1	0.3	79.9	6.3122	1.6459
2013	3	4	13	46	28	0.3	1	0.24	78.4	6.3122	1.335
2013	3	4	13	56	28	0.3	1	0.28	94.8	6.3122	1.5361
2013	3	4	14	6	28	0.3	1	0.37	84.9	6.3122	2.0664
2013	3	4	14	16	28	0.3	1	0.31	80.8	6.3316	1.7063
2013	3	4	14	26	28	0.3	1	0.37	72	6.3316	1.9815
2013	3	4	14	36	28	0.3	1	0.31	89.4	6.3316	1.7429
2013	3	4	14	46	28	0.3	1	0.36	90	6.3122	1.9932
2013	3	4	14	56	28	0.3	1	0.4	84.8	6.3316	2.2383
2013	3	4	15	6	28	0.3	1	0.33	90	6.3509	1.8591
2013	3	4	15	16	28	0.3	1	0.32	88.8	6.3509	1.8223
2013	3	4	15	26	28	0.3	1	0.39	85.7	6.3509	2.1904
2013	3	4	15	36	28	0.3	1	0.35	90.5	6.3509	1.9695
2013	3	4	15	46	28	0.3	1	0.38	78.1	6.3509	2.0984
2013	3	4	15	56	28	0.3	1	0.34	78.4	6.3509	1.8775
2013	3	4	16	6	28	0.3	1	0.41	74.3	6.3509	2.2272
2013	3	4	16	16	28	0.3	1	0.35	77.6	6.3509	1.9327
2013	3	4	16	26	28	0.3	1	0.39	74.3	6.3509	2.0984
2013	3	4	16	36	28	0.3	1	0.42	53.6	6.3509	1.8959
2013	3	4	16	46	28	0.3	1	0.37	65.3	6.3509	1.8775
2013	3	4	16	56	28	0.3	1	0.4	60.3	6.3509	1.9328
2013	3	4	17	6	28	0.3	1	0.3	77.2	6.3509	1.6198
2013	3	4	17	16	28	0.3	1	0.34	72.4	6.3509	1.8039
2013	3	4	17	26	28	0.3	1	0.41	76	6.3509	2.2089
2013	3	4	17	36	28	0.3	1	0.43	69.5	6.3316	2.2567
2013	3	4	17	46	28	0.3	1	0.34	65.2	6.3316	1.7063
2013	3	4	17	56	28	0.3	1	0.31	61.2	6.3316	1.5045
2013	3	4	18	6	28	0.3	1	0.37	81.9	6.3316	2.0733
2013	3	4	18	16	28	0.3	1	0.38	79.7	6.3316	2.11
2013	3	4	18	26	28	0.3	1	0.32	86.5	6.3316	1.7981
2013	3	4	18	36	28	0.3	1	0.33	85.4	6.3316	1.8348
2013	3	4	18	46	28	0.3	1	0.32	81.6	6.3316	1.743
2013	3	4	18	56	28	0.3	1	0.3	74.3	6.3316	1.633
2013	3	4	19	6	28	0.3	1	0.29	81.6	6.3316	1.6146
2013	3	4	19	16	28	0.3	1	0.37	77.1	6.3316	1.9999
2013	3	4	19	26	28	0.3	1	0.33	80.4	6.3316	1.8348
2013	3	4	19	36	28	0.3	1	0.29	77.7	6.3316	1.5963
2013	3	4	19	46	28	0.3	1	0.33	78	6.3316	1.8165
2013	3	4	19	56	28	0.3	1	0.4	96.6	6.3316	2.2201

Blackrock Return (0208)

Year	Month	Day	Hour	Minute	Second	CellBegin	CellEnd	Speed	Direction	Area	Flow
2013	3	4	20	6	28	0.3	1	0.33	83.2	6.3316	1.8348
2013	3	4	20	16	28	0.3	1	0.38	84	6.3316	2.11
2013	3	4	20	26	28	0.3	1	0.39	86.6	6.3316	2.1651
2013	3	4	20	36	28	0.3	1	0.28	76.5	6.3316	1.5229
2013	3	4	20	46	28	0.3	1	0.39	89	6.3316	2.2018
2013	3	4	20	56	28	0.3	1	0.27	93.5	6.3316	1.4862
2013	3	4	21	6	28	0.3	1	0.32	81.6	6.3316	1.7431
2013	3	4	21	16	28	0.3	1	0.38	88	6.3316	2.1468
2013	3	4	21	26	28	0.3	1	0.32	65	6.3122	1.6094
2013	3	4	21	36	28	0.3	1	0.31	71.6	6.3316	1.6514
2013	3	4	21	46	28	0.3	1	0.29	87.4	6.3316	1.633
2013	3	4	21	56	28	0.3	1	0.42	81.9	6.3316	2.3303
2013	3	4	22	6	28	0.3	1	0.4	80.5	6.3316	2.2018
2013	3	4	22	16	28	0.3	1	0.41	82.6	6.3316	2.2752
2013	3	4	22	26	28	0.3	1	0.37	94	6.3122	2.0666
2013	3	4	22	36	28	0.3	1	0.29	87.4	6.3122	1.6277
2013	3	4	22	46	28	0.3	1	0.32	74.5	6.3122	1.7191
2013	3	4	22	56	28	0.3	1	0.37	89	6.3122	2.0666
2013	3	4	23	6	28	0.3	1	0.37	84.9	6.3122	2.0483
2013	3	4	23	16	28	0.3	1	0.39	84.6	6.3122	2.1397
2013	3	4	23	26	28	0.3	1	0.34	86.1	6.3122	1.8837
2013	3	4	23	36	28	0.3	1	0.31	90.6	6.3122	1.7557
2013	3	4	23	46	28	0.3	1	0.37	65.7	6.3122	1.8654
2013	3	4	23	56	28	0.3	1	0.31	89.4	6.3122	1.7191
2013	3	5	0	6	28	0.3	1	0.34	76.8	6.3122	1.8654
2013	3	5	0	16	28	0.3	1	0.4	80.9	6.3122	2.1763
2013	3	5	0	26	28	0.3	1	0.4	79.1	6.3122	2.1763
2013	3	5	0	36	28	0.3	1	0.41	77.6	6.3122	2.2495
2013	3	5	0	46	28	0.3	1	0.32	70.8	6.3122	1.6825
2013	3	5	0	56	28	0.3	1	0.35	83.5	6.3122	1.9203
2013	3	5	1	6	28	0.3	1	0.3	104.8	6.3122	1.5911
2013	3	5	1	16	28	0.3	1	0.31	103.3	6.3122	1.7008
2013	3	5	1	26	28	0.3	1	0.33	106.8	6.2929	1.7499
2013	3	5	1	36	28	0.3	1	0.24	107.9	6.3122	1.2985
2013	3	5	1	46	28	0.3	1	0.31	103.3	6.2929	1.6953
2013	3	5	1	56	28	0.3	1	0.24	96.2	6.2929	1.3489
2013	3	5	2	6	28	0.3	1	0.28	92	6.2929	1.5312
2013	3	5	2	16	28	0.3	1	0.38	108.6	6.3122	2.0118
2013	3	5	2	26	28	0.3	1	0.33	107.7	6.2929	1.7682
2013	3	5	2	36	28	0.3	1	0.36	103.7	6.3122	1.9569
2013	3	5	2	46	28	0.3	1	0.37	99.8	6.3122	2.0118
2013	3	5	2	56	28	0.3	1	0.3	90	6.2929	1.6406
2013	3	5	3	6	28	0.3	1	0.34	83.8	6.3122	1.8655
2013	3	5	3	16	28	0.3	1	0.42	100.3	6.3122	2.3044
2013	3	5	3	26	28	0.3	1	0.37	104.8	6.2929	2.0052
2013	3	5	3	36	28	0.3	1	0.39	86.6	6.2929	2.151

Blackrock Return (0208)

Year	Month	Day	Hour	Minute	Second	CellBegin	CellEnd	Speed	Direction	Area	Flow
2013	3	5	3	46	28	0.3	1	0.36	88.4	6.3122	2.0118
2013	3	5	3	56	28	0.3	1	0.37	97.6	6.3122	2.0667
2013	3	5	4	6	28	0.3	1	0.28	93.4	6.3122	1.5363
2013	3	5	4	16	28	0.3	1	0.34	96.2	6.2929	1.8594
2013	3	5	4	26	28	0.3	1	0.36	92.1	6.3122	2.0301
2013	3	5	4	36	28	0.3	1	0.36	90	6.3122	1.9936
2013	3	5	4	46	28	0.3	1	0.39	77.9	6.3122	2.1399
2013	3	5	4	56	28	0.3	1	0.36	85.2	6.3122	1.9753
2013	3	5	5	6	28	0.3	1	0.33	88.9	6.3122	1.8473
2013	3	5	5	16	28	0.3	1	0.33	94	6.3122	1.8473
2013	3	5	5	26	28	0.3	1	0.28	90	6.3122	1.5364
2013	3	5	5	36	28	0.3	1	0.27	109.1	6.3122	1.4266
2013	3	5	5	46	28	0.3	1	0.21	128.7	6.3122	0.9145
2013	3	5	5	56	28	0.3	1	0.26	135.5	6.3122	1.006
2013	3	5	6	6	28	0.3	1	0.25	107.5	6.3122	1.3352
2013	3	5	6	16	28	0.3	1	0.28	140.2	6.3122	1.006
2013	3	5	6	26	28	0.3	1	0.17	152.9	6.3122	0.439
2013	3	5	6	36	28	0.3	1	0.24	126.3	6.3122	1.0974
2013	3	5	6	46	28	0.3	1	0.24	123.5	6.3122	1.134
2013	3	5	6	56	28	0.3	1	0.31	107.5	6.2929	1.6225
2013	3	5	7	6	28	0.3	1	0.39	105.4	6.2929	2.1147
2013	3	5	7	16	28	0.3	1	0.24	90.8	6.3122	1.3352
2013	3	5	7	26	28	0.3	1	0.32	92.4	6.3122	1.7559
2013	3	5	7	36	28	0.3	1	0.23	105.6	6.3122	1.2437
2013	3	5	7	46	28	0.3	1	0.28	104.2	6.3122	1.5181
2013	3	5	7	56	28	0.3	1	0.33	94.5	6.3122	1.8473
2013	3	5	8	6	28	0.3	1	0.27	106.2	6.3316	1.4497
2013	3	5	8	16	28	0.3	1	0.3	117.1	6.3316	1.5047
2013	3	5	8	26	28	0.3	1	0.33	106.1	6.3316	1.78
2013	3	5	8	36	28	0.3	1	0.33	115	6.3316	1.6515
2013	3	5	8	46	28	0.3	1	0.32	97.6	6.3316	1.78
2013	3	5	8	56	28	0.3	1	0.33	90.6	6.3509	1.8595
2013	3	5	9	6	28	0.3	1	0.38	92.4	6.3509	2.154
2013	3	5	9	16	28	0.3	1	0.41	104	6.3509	2.2093
2013	3	5	9	26	28	0.3	1	0.39	84.7	6.3509	2.1724
2013	3	5	9	36	28	0.3	1	0.28	99.4	6.3703	1.57
2013	3	5	9	46	28	0.3	1	0.42	82.3	6.3703	2.3273
2013	3	5	9	56	28	0.3	1	0.36	92.1	6.3703	2.0317
2013	3	5	10	6	28	0.3	1	0.39	79.9	6.3509	2.1724
2013	3	5	10	16	28	0.3	1	0.39	89.5	6.3897	2.2236
2013	3	5	10	26	28	0.3	1	0.39	88.6	6.3509	2.2092
2013	3	5	10	36	28	0.3	1	0.34	74.5	6.3316	1.8533
2013	3	5	10	46	28	0.3	1	0.33	73	6.3509	1.7489
2013	3	5	10	56	28	0.3	1	0.34	77.2	6.3509	1.8593
2013	3	5	11	6	28	0.3	1	0.35	85.1	6.3509	1.9514
2013	3	5	11	16	28	0.3	1	0.41	84.5	6.3316	2.2936

Blackrock Return (0208)

Year	Month	Day	Hour	Minute	Second	CellBegin	CellEnd	Speed	Direction	Area	Flow
2013	3	5	11	26	28	0.3	1	0.38	83	6.3316	2.0918
2013	3	5	11	36	28	0.3	1	0.45	78.8	6.3316	2.4954
2013	3	5	11	46	28	0.3	1	0.35	81.4	6.3316	1.9449
2013	3	5	11	56	28	0.3	1	0.39	83.2	6.3316	2.1468
2013	3	5	12	6	28	0.3	1	0.36	92.1	6.3122	2.03
2013	3	5	12	16	28	0.3	1	0.34	90	6.3122	1.9202
2013	3	5	12	26	28	0.3	1	0.38	98	6.2929	2.0779
2013	3	5	12	36	28	0.3	1	0.32	83.5	6.2929	1.7498
2013	3	5	12	46	28	0.3	1	0.36	81.6	6.2929	1.9686
2013	3	5	12	56	28	0.3	1	0.41	85.8	6.2735	2.2527
2013	3	5	13	6	28	0.3	1	0.37	81.2	6.2735	1.9984
2013	3	5	13	16	28	0.3	1	0.37	83.4	6.2735	2.0529
2013	3	5	13	26	28	0.3	1	0.36	77.4	6.2735	1.9438
2013	3	5	13	36	28	0.3	1	0.38	88.5	6.2735	2.0892
2013	3	5	13	46	28	0.3	1	0.36	74.3	6.2348	1.9309
2013	3	5	13	56	28	0.3	1	0.34	77	6.2542	1.8106
2013	3	5	14	6	28	0.3	1	0.38	80.5	6.2348	2.0392
2013	3	5	14	16	28	0.3	1	0.4	71.6	6.2542	2.1184
2013	3	5	14	26	28	0.3	1	0.37	71.7	6.2348	1.9129
2013	3	5	14	36	28	0.3	1	0.28	79.8	6.2348	1.4978
2013	3	5	14	46	28	0.3	1	0.32	64.2	6.2348	1.57
2013	3	5	14	56	28	0.3	1	0.37	76	6.2154	1.9425
2013	3	5	15	6	28	0.3	1	0.38	87.5	6.2154	2.0683
2013	3	5	15	16	28	0.3	1	0.35	67.3	6.2348	1.7685
2013	3	5	15	26	28	0.3	1	0.34	78.1	6.2154	1.7986
2013	3	5	15	36	28	0.3	1	0.37	73.6	6.2154	1.9604
2013	3	5	15	46	28	0.3	1	0.29	84.8	6.1961	1.5774
2013	3	5	15	56	28	0.3	1	0.36	74.2	6.2154	1.9065
2013	3	5	16	6	28	0.3	1	0.3	87.5	6.1961	1.6312
2013	3	5	16	16	28	0.3	1	0.33	82.6	6.2154	1.7986
2013	3	5	16	26	28	0.3	1	0.32	85.3	6.2154	1.7626
2013	3	5	16	36	28	0.3	1	0.36	90	6.2154	1.9964
2013	3	5	16	46	28	0.3	1	0.35	82	6.1961	1.9181
2013	3	5	16	56	28	0.3	1	0.34	78.1	6.2154	1.7986
2013	3	5	17	6	28	0.3	1	0.33	87.2	6.1961	1.8105
2013	3	5	17	16	28	0.3	1	0.3	77.2	6.1961	1.5775
2013	3	5	17	26	28	0.3	1	0.37	63.7	6.2154	1.8166
2013	3	5	17	36	28	0.3	1	0.28	65.2	6.2154	1.4029
2013	3	5	17	46	28	0.3	1	0.24	62.4	6.2154	1.1691
2013	3	5	17	56	28	0.3	1	0.33	61.4	6.2154	1.5828
2013	3	5	18	6	28	0.3	1	0.33	67	6.2154	1.6548
2013	3	5	18	16	28	0.3	1	0.32	75.7	6.2154	1.6907
2013	3	5	18	26	28	0.3	1	0.29	68.7	6.2154	1.4749
2013	3	5	18	36	28	0.3	1	0.28	80.6	6.1961	1.5238
2013	3	5	18	46	28	0.3	1	0.31	73.6	6.2154	1.6548
2013	3	5	18	56	28	0.3	1	0.34	83.9	6.1961	1.8465

Blackrock Return (0208)

Year	Month	Day	Hour	Minute	Second	CellBegin	CellEnd	Speed	Direction	Area	Flow
2013	3	5	19	6	28	0.3	1	0.35	77.4	6.2154	1.8527
2013	3	5	19	16	28	0.3	1	0.32	72.1	6.1961	1.6672
2013	3	5	19	26	28	0.3	1	0.26	82.7	6.2154	1.403
2013	3	5	19	36	28	0.3	1	0.35	83	6.2154	1.9067
2013	3	5	19	46	28	0.3	1	0.27	82.3	6.2154	1.457
2013	3	5	19	56	28	0.3	1	0.26	90	6.2154	1.403
2013	3	5	20	6	28	0.3	1	0.28	73.5	6.2154	1.457
2013	3	5	20	16	28	0.3	1	0.38	81.1	6.2348	2.0755
2013	3	5	20	26	28	0.3	1	0.32	88.8	6.2348	1.7506
2013	3	5	20	36	28	0.3	1	0.33	86	6.2154	1.7988
2013	3	5	20	46	28	0.3	1	0.29	71.8	6.2348	1.5341
2013	3	5	20	56	28	0.3	1	0.26	93.6	6.2348	1.4438
2013	3	5	21	6	28	0.3	1	0.31	86.3	6.2348	1.6965
2013	3	5	21	16	28	0.3	1	0.31	95.5	6.2348	1.6965
2013	3	5	21	26	28	0.3	1	0.27	84.4	6.2348	1.4799
2013	3	5	21	36	28	0.3	1	0.36	91.6	6.2348	1.9673
2013	3	5	21	46	28	0.3	1	0.33	90	6.2348	1.8048
2013	3	5	21	56	28	0.3	1	0.28	92.7	6.2348	1.5341
2013	3	5	22	6	28	0.3	1	0.38	100	6.2348	2.0395
2013	3	5	22	16	28	0.3	1	0.35	88.9	6.2348	1.9131
2013	3	5	22	26	28	0.3	1	0.31	77.6	6.2348	1.6424
2013	3	5	22	36	28	0.3	1	0.29	84.2	6.2348	1.6063
2013	3	5	22	46	28	0.3	1	0.35	80.3	6.2348	1.8951
2013	3	5	22	56	28	0.3	1	0.32	100.7	6.2348	1.7146
2013	3	5	23	6	28	0.3	1	0.32	100.1	6.2348	1.7146
2013	3	5	23	16	28	0.3	1	0.35	81.5	6.2348	1.9312
2013	3	5	23	26	28	0.3	1	0.23	91.6	6.2348	1.2634
2013	3	5	23	36	28	0.3	1	0.27	92.1	6.2348	1.48
2013	3	5	23	46	28	0.3	1	0.26	100.2	6.2348	1.4078
2013	3	5	23	56	28	0.3	1	0.27	97	6.2348	1.48
2013	3	6	0	6	28	0.3	1	0.29	86.1	6.2348	1.6063
2013	3	6	0	16	28	0.3	1	0.37	90	6.2348	2.0215
2013	3	6	0	26	28	0.3	1	0.3	85.6	6.2348	1.6424
2013	3	6	0	36	28	0.3	1	0.32	92.4	6.2154	1.7269
2013	3	6	0	46	28	0.3	1	0.37	90	6.2154	2.0327
2013	3	6	0	56	28	0.3	1	0.29	97.7	6.2154	1.601
2013	3	6	1	6	28	0.3	1	0.28	95.4	6.2348	1.5341
2013	3	6	1	16	28	0.3	1	0.26	90	6.2154	1.4391
2013	3	6	1	26	28	0.3	1	0.28	84.6	6.2154	1.511
2013	3	6	1	36	28	0.3	1	0.29	93.9	6.2154	1.565
2013	3	6	1	46	28	0.3	1	0.36	94.7	6.2154	1.9608
2013	3	6	1	56	28	0.3	1	0.27	76.1	6.2154	1.4571
2013	3	6	2	6	28	0.3	1	0.2	96.5	6.2154	1.0973
2013	3	6	2	16	28	0.3	1	0.26	92.1	6.2154	1.4391
2013	3	6	2	26	28	0.3	1	0.3	99.4	6.2154	1.637
2013	3	6	2	36	28	0.3	1	0.37	92	6.2154	2.0148

Blackrock Return (0208)

Year	Month	Day	Hour	Minute	Second	CellBegin	CellEnd	Speed	Direction	Area	Flow
2013	3	6	2	46	28	0.3	1	0.25	81.5	6.2154	1.3312
2013	3	6	2	56	28	0.3	1	0.29	83.5	6.2154	1.583
2013	3	6	3	6	28	0.3	1	0.37	99.1	6.2154	2.0148
2013	3	6	3	16	28	0.3	1	0.34	87.2	6.2348	1.8771
2013	3	6	3	26	28	0.3	1	0.27	101.9	6.2154	1.4571
2013	3	6	3	36	28	0.3	1	0.32	91.2	6.2348	1.7327
2013	3	6	3	46	28	0.3	1	0.33	97.5	6.2348	1.7869
2013	3	6	3	56	28	0.3	1	0.27	96.3	6.2348	1.462
2013	3	6	4	6	28	0.3	1	0.3	107.7	6.2348	1.5883
2013	3	6	4	16	28	0.3	1	0.31	103.9	6.2348	1.6786
2013	3	6	4	26	28	0.3	1	0.33	102.2	6.2348	1.7508
2013	3	6	4	36	28	0.3	1	0.33	91.7	6.2348	1.841
2013	3	6	4	46	28	0.3	1	0.26	93.6	6.2348	1.4259
2013	3	6	4	56	28	0.3	1	0.28	75.6	6.2348	1.4801
2013	3	6	5	6	28	0.3	1	0.29	97.7	6.2348	1.6064
2013	3	6	5	16	28	0.3	1	0.33	97.4	6.2348	1.805
2013	3	6	5	26	28	0.3	1	0.33	97.5	6.2348	1.7869
2013	3	6	5	36	28	0.3	1	0.28	91.3	6.2348	1.5523
2013	3	6	5	46	28	0.3	1	0.3	87.5	6.2348	1.6606
2013	3	6	5	56	28	0.3	1	0.28	98.1	6.2348	1.5162
2013	3	6	6	6	28	0.3	1	0.3	96.2	6.2348	1.6606
2013	3	6	6	16	28	0.3	1	0.32	102.9	6.2348	1.7328
2013	3	6	6	26	28	0.3	1	0.38	103	6.2348	2.0396
2013	3	6	6	36	28	0.3	1	0.3	105.7	6.2348	1.6064
2013	3	6	6	46	28	0.3	1	0.31	103.9	6.2348	1.6786
2013	3	6	6	56	28	0.3	1	0.3	93.1	6.2348	1.6606
2013	3	6	7	6	28	0.3	1	0.29	113	6.2348	1.444
2013	3	6	7	16	28	0.3	1	0.26	96.4	6.2348	1.444
2013	3	6	7	26	28	0.3	1	0.29	105.8	6.2348	1.5342
2013	3	6	7	36	28	0.3	1	0.34	105.1	6.2348	1.805
2013	3	6	7	46	28	0.3	1	0.32	105.9	6.2348	1.7147
2013	3	6	7	56	28	0.3	1	0.28	99.6	6.2348	1.4981
2013	3	6	8	6	28	0.3	1	0.29	95.8	6.2348	1.5884
2013	3	6	8	16	28	0.3	1	0.35	101.2	6.2348	1.9133
2013	3	6	8	26	28	0.3	1	0.28	112.3	6.2348	1.4079
2013	3	6	8	36	28	0.3	1	0.38	85	6.2348	2.0577
2013	3	6	8	46	28	0.3	1	0.3	98.8	6.2348	1.6245
2013	3	6	8	56	28	0.3	1	0.32	87.6	6.2348	1.7328
2013	3	6	9	6	28	0.3	1	0.29	79.6	6.2348	1.5703
2013	3	6	9	16	28	0.3	1	0.34	91.1	6.2348	1.8772
2013	3	6	9	26	28	0.3	1	0.29	102.6	6.2348	1.5342
2013	3	6	9	36	28	0.3	1	0.3	99.4	6.2348	1.6425
2013	3	6	9	46	28	0.3	1	0.34	105.5	6.2348	1.823
2013	3	6	9	56	28	0.3	1	0.34	82.7	6.2348	1.841
2013	3	6	10	6	28	0.3	1	0.34	86.6	6.2348	1.841
2013	3	6	10	16	28	0.3	1	0.36	85.8	6.2542	1.9558

Blackrock Return (0208)

Year	Month	Day	Hour	Minute	Second	CellBegin	CellEnd	Speed	Direction	Area	Flow
2013	3	6	10	26	28	0.3	1	0.26	86.4	6.2348	1.4439
2013	3	6	10	36	28	0.3	1	0.33	89.4	6.2542	1.8471
2013	3	6	10	46	28	0.3	1	0.28	85.9	6.2154	1.511
2013	3	6	10	56	28	0.3	1	0.28	73.2	6.2542	1.503
2013	3	6	11	6	28	0.3	1	0.36	87.9	6.2542	2.01
2013	3	6	11	16	28	0.3	1	0.34	87.8	6.2542	1.8833
2013	3	6	11	26	28	0.3	1	0.41	84	6.2735	2.2347
2013	3	6	11	36	28	0.3	1	0.37	90.5	6.2735	2.0712
2013	3	6	11	46	28	0.3	1	0.36	91	6.2735	1.9985
2013	3	6	11	56	28	0.3	1	0.35	82.5	6.2542	1.9195
2013	3	6	12	6	28	0.3	1	0.32	74.5	6.2735	1.7078
2013	3	6	12	16	28	0.3	1	0.4	84.4	6.2735	2.2165
2013	3	6	12	26	28	0.3	1	0.36	79.9	6.2735	1.944
2013	3	6	12	36	28	0.3	1	0.35	71.7	6.2735	1.8168
2013	3	6	12	46	28	0.3	1	0.34	80.1	6.2542	1.8651
2013	3	6	12	56	28	0.3	1	0.26	85	6.2542	1.4486
2013	3	6	13	6	28	0.3	1	0.3	69.8	6.2542	1.5754
2013	3	6	13	16	28	0.3	1	0.4	83.5	6.2348	2.2018
2013	3	6	13	26	28	0.3	1	0.3	65.1	6.1961	1.5059
2013	3	6	13	36	28	0.3	1	0.35	65.4	6.1961	1.721
2013	3	6	13	46	28	0.3	1	0.26	76.1	6.138	1.3665
2013	3	6	13	56	28	0.3	1	0.32	55.2	6.1187	1.3972
2013	3	6	14	6	28	0.3	1	0.28	82.7	6.138	1.5262
2013	3	6	14	16	28	0.3	1	0.21	60.7	6.0993	1.0047
2013	3	6	14	26	28	0.3	1	0.21	64.2	6.08	1.0188
2013	3	6	14	36	28	0.3	1	0.3	78.7	6.1187	1.5917
2013	3	6	14	46	28	0.3	1	0.31	69.1	6.138	1.5794
2013	3	6	14	56	28	0.3	1	0.32	68.7	6.0993	1.5863
2013	3	6	15	6	28	0.3	1	0.28	61.7	6.1187	1.3441
2013	3	6	15	16	28	0.3	1	0.27	73.3	6.0993	1.4101
2013	3	6	15	26	28	0.3	1	0.29	74.2	6.0993	1.4982
2013	3	6	15	36	28	0.3	1	0.18	71.9	6.0993	0.9165
2013	3	6	15	46	28	0.3	1	0.26	57.9	6.0993	1.1809
2013	3	6	15	56	28	0.3	1	0.27	84.5	6.138	1.4729
2013	3	6	16	6	28	0.3	1	0.23	65.6	6.1767	1.1434
2013	3	6	16	16	28	0.3	1	0.3	80	6.2154	1.6368
2013	3	6	16	26	28	0.3	1	0.28	68.3	6.2348	1.4077
2013	3	6	16	36	28	0.3	1	0.24	70.8	6.2542	1.2494
2013	3	6	16	46	28	0.3	1	0.33	63.7	6.2542	1.6115
2013	3	6	16	56	28	0.3	1	0.33	65.7	6.2542	1.6478
2013	3	6	17	6	28	0.3	1	0.3	84.3	6.2735	1.6351
2013	3	6	17	16	28	0.3	1	0.32	74.5	6.2735	1.7077
2013	3	6	17	26	28	0.3	1	0.31	60	6.2735	1.5079
2013	3	6	17	36	28	0.3	1	0.36	71.7	6.2929	1.8775
2013	3	6	17	46	28	0.3	1	0.26	69.7	6.2929	1.3306
2013	3	6	17	56	28	0.3	1	0.28	59.5	6.2929	1.3306

Blackrock Return (0208)

Year	Month	Day	Hour	Minute	Second	CellBegin	CellEnd	Speed	Direction	Area	Flow
2013	3	6	18	6	28	0.3	1	0.26	76.7	6.2929	1.3853
2013	3	6	18	16	28	0.3	1	0.25	83.2	6.2929	1.3671
2013	3	6	18	26	28	0.3	1	0.29	95.1	6.2929	1.6223
2013	3	6	18	36	28	0.3	1	0.32	81.6	6.2929	1.7317
2013	3	6	18	46	28	0.3	1	0.32	84.8	6.2929	1.7864
2013	3	6	18	56	28	0.3	1	0.31	72.1	6.2735	1.6351
2013	3	6	19	6	28	0.3	1	0.32	72.5	6.2929	1.677
2013	3	6	19	16	28	0.3	1	0.35	74.6	6.2929	1.8593
2013	3	6	19	26	28	0.3	1	0.33	69.4	6.2929	1.6952
2013	3	6	19	36	28	0.3	1	0.32	81.7	6.2735	1.7442
2013	3	6	19	46	28	0.3	1	0.37	78.3	6.2735	2.0167
2013	3	6	19	56	28	0.3	1	0.28	74.3	6.2735	1.4898
2013	3	6	20	6	28	0.3	1	0.24	90	6.2735	1.3081
2013	3	6	20	16	28	0.3	1	0.31	72.3	6.2735	1.6533
2013	3	6	20	26	28	0.3	1	0.3	83.2	6.2735	1.6715
2013	3	6	20	36	28	0.3	1	0.29	88.7	6.2735	1.5807
2013	3	6	20	46	28	0.3	1	0.29	88.1	6.2735	1.617
2013	3	6	20	56	28	0.3	1	0.39	80.4	6.2735	2.1439
2013	3	6	21	6	28	0.3	1	0.27	83.7	6.2735	1.4898
2013	3	6	21	16	28	0.3	1	0.25	84.1	6.2735	1.399
2013	3	6	21	26	28	0.3	1	0.34	98.9	6.2735	1.8532
2013	3	6	21	36	28	0.3	1	0.35	87.8	6.2735	1.9259
2013	3	6	21	46	28	0.3	1	0.31	88.8	6.2735	1.6897
2013	3	6	21	56	28	0.3	1	0.34	89.5	6.2542	1.9014
2013	3	6	22	6	28	0.3	1	0.3	93.1	6.2542	1.666
2013	3	6	22	16	28	0.3	1	0.26	96.6	6.2542	1.4125
2013	3	6	22	26	28	0.3	1	0.3	82.4	6.2542	1.6298
2013	3	6	22	36	28	0.3	1	0.3	100.7	6.2542	1.6298
2013	3	6	22	46	28	0.3	1	0.36	75.8	6.2542	1.9376
2013	3	6	22	56	28	0.3	1	0.35	87.8	6.2542	1.9195
2013	3	6	23	6	28	0.3	1	0.27	85.1	6.2542	1.4668
2013	3	6	23	16	28	0.3	1	0.3	95.1	6.2542	1.6298
2013	3	6	23	26	28	0.3	1	0.31	90	6.2542	1.7384
2013	3	6	23	36	28	0.3	1	0.34	93.3	6.2542	1.8833
2013	3	6	23	46	28	0.3	1	0.39	88.1	6.2542	2.1731
2013	3	6	23	56	28	0.3	1	0.38	82.1	6.2542	2.0825
2013	3	7	0	6	28	0.3	1	0.36	79	6.2542	1.9558
2013	3	7	0	16	28	0.3	1	0.34	80	6.2542	1.8471
2013	3	7	0	26	28	0.3	1	0.42	80.2	6.2542	2.2998
2013	3	7	0	36	28	0.3	1	0.34	82.2	6.2542	1.8471
2013	3	7	0	46	28	0.3	1	0.39	83.7	6.2542	2.1369
2013	3	7	0	56	28	0.3	1	0.29	83.5	6.2542	1.5936
2013	3	7	1	6	28	0.3	1	0.42	83.2	6.2542	2.2817
2013	3	7	1	16	28	0.3	1	0.35	81.3	6.2542	1.9015
2013	3	7	1	26	28	0.3	1	0.38	84.1	6.2542	2.1007
2013	3	7	1	36	28	0.3	1	0.39	92.4	6.2542	2.1369

Blackrock Return (0208)

Year	Month	Day	Hour	Minute	Second	CellBegin	CellEnd	Speed	Direction	Area	Flow
2013	3	7	1	46	28	0.3	1	0.31	93.6	6.2542	1.7204
2013	3	7	1	56	28	0.3	1	0.45	95.4	6.2542	2.481
2013	3	7	2	6	28	0.3	1	0.27	80.1	6.2542	1.4487
2013	3	7	2	16	28	0.3	1	0.35	86.8	6.2542	1.9377
2013	3	7	2	26	28	0.3	1	0.29	95.1	6.2542	1.6117
2013	3	7	2	36	28	0.3	1	0.29	101.6	6.2348	1.5883
2013	3	7	2	46	28	0.3	1	0.22	104	6.2542	1.159
2013	3	7	2	56	28	0.3	1	0.3	93.1	6.2348	1.6605
2013	3	7	3	6	28	0.3	1	0.22	110.6	6.2348	1.1552
2013	3	7	3	16	28	0.3	1	0.31	104.6	6.2348	1.6605
2013	3	7	3	26	28	0.3	1	0.29	113	6.2348	1.444
2013	3	7	3	36	28	0.3	1	0.26	117.5	6.2348	1.2815
2013	3	7	3	46	28	0.3	1	0.31	90	6.2348	1.6786
2013	3	7	3	56	28	0.3	1	0.3	120	6.2348	1.4079
2013	3	7	4	6	28	0.3	1	0.24	120	6.2348	1.1552
2013	3	7	4	16	28	0.3	1	0.27	112.5	6.2348	1.3537
2013	3	7	4	26	28	0.3	1	0.32	106.6	6.2348	1.6967
2013	3	7	4	36	28	0.3	1	0.26	98.1	6.2348	1.3898
2013	3	7	4	46	28	0.3	1	0.29	105.8	6.2348	1.5342
2013	3	7	4	56	28	0.3	1	0.21	108.2	6.2348	1.101
2013	3	7	5	6	28	0.3	1	0.25	102.4	6.2348	1.3176
2013	3	7	5	16	28	0.3	1	0.32	120	6.2348	1.5342
2013	3	7	5	26	28	0.3	1	0.29	99.8	6.2348	1.5703
2013	3	7	5	36	28	0.3	1	0.38	93.4	6.2348	2.1118
2013	3	7	5	46	28	0.3	1	0.32	95.9	6.2348	1.7328
2013	3	7	5	56	28	0.3	1	0.34	95.6	6.2348	1.8411
2013	3	7	6	6	28	0.3	1	0.24	103.5	6.2348	1.2816
2013	3	7	6	16	28	0.3	1	0.31	90	6.2348	1.7328
2013	3	7	6	26	28	0.3	1	0.39	104.6	6.2348	2.0758
2013	3	7	6	36	28	0.3	1	0.37	94.6	6.2154	1.9969
2013	3	7	6	46	28	0.3	1	0.31	102.3	6.2348	1.6606
2013	3	7	6	56	28	0.3	1	0.33	110.2	6.2154	1.709
2013	3	7	7	6	28	0.3	1	0.28	94.7	6.2348	1.5523
2013	3	7	7	16	28	0.3	1	0.35	111	6.2348	1.787
2013	3	7	7	26	28	0.3	1	0.32	77	6.2348	1.7148
2013	3	7	7	36	28	0.3	1	0.33	107	6.2348	1.7148
2013	3	7	7	46	28	0.3	1	0.34	101.7	6.2348	1.8231
2013	3	7	7	56	28	0.3	1	0.24	83	6.2348	1.3177
2013	3	7	8	6	28	0.3	1	0.32	90	6.2348	1.7689
2013	3	7	8	16	28	0.3	1	0.23	112.2	6.2348	1.1913
2013	3	7	8	26	28	0.3	1	0.35	95.4	6.2348	1.8953
2013	3	7	8	36	28	0.3	1	0.36	100.4	6.2348	1.9675
2013	3	7	8	46	28	0.3	1	0.36	63.7	6.2348	1.787
2013	3	7	8	56	28	0.3	1	0.36	75.1	6.2348	1.8953
2013	3	7	9	6	28	0.3	1	0.25	90	6.2348	1.3718
2013	3	7	9	16	28	0.3	1	0.31	91.2	6.2348	1.6967

Blackrock Return (0208)

Year	Month	Day	Hour	Minute	Second	CellBegin	CellEnd	Speed	Direction	Area	Flow
2013	3	7	9	26	28	0.3	1	0.33	92.8	6.2348	1.823
2013	3	7	9	36	28	0.3	1	0.32	82.4	6.2348	1.7508
2013	3	7	9	46	28	0.3	1	0.33	84.9	6.2348	1.805
2013	3	7	9	56	28	0.3	1	0.33	95.1	6.2348	1.805
2013	3	7	10	6	28	0.3	1	0.27	97.5	6.2348	1.4981
2013	3	7	10	16	28	0.3	1	0.27	92.1	6.2348	1.4981
2013	3	7	10	26	28	0.3	1	0.31	84.6	6.2348	1.7147
2013	3	7	10	36	28	0.3	1	0.32	91.8	6.2348	1.7688
2013	3	7	10	46	28	0.3	1	0.31	93	6.2348	1.6966
2013	3	7	10	56	28	0.3	1	0.28	74.5	6.2348	1.4981
2013	3	7	11	6	28	0.3	1	0.36	87.9	6.2348	1.9673
2013	3	7	11	16	28	0.3	1	0.32	87.6	6.2348	1.7327
2013	3	7	11	26	28	0.3	1	0.37	93	6.2348	2.0395
2013	3	7	11	36	28	0.3	1	0.31	81.4	6.2348	1.6785
2013	3	7	11	46	28	0.3	1	0.3	76.3	6.2348	1.6244
2013	3	7	11	56	28	0.3	1	0.34	85.6	6.2348	1.877
2013	3	7	12	6	28	0.3	1	0.34	77	6.2348	1.8048
2013	3	7	12	16	28	0.3	1	0.29	90.6	6.2348	1.6063
2013	3	7	12	26	28	0.3	1	0.33	77.8	6.2348	1.7507
2013	3	7	12	36	28	0.3	1	0.24	90	6.2348	1.2995
2013	3	7	12	46	28	0.3	1	0.32	81.7	6.2154	1.7268
2013	3	7	12	56	28	0.3	1	0.34	77.7	6.2348	1.8229
2013	3	7	13	6	28	0.3	1	0.32	90.6	6.2348	1.7868
2013	3	7	13	16	28	0.3	1	0.29	77.7	6.2348	1.5702
2013	3	7	13	26	28	0.3	1	0.37	75.5	6.2348	1.9492
2013	3	7	13	36	28	0.3	1	0.3	82.6	6.2348	1.6604
2013	3	7	13	46	28	0.3	1	0.3	71.4	6.2154	1.5469
2013	3	7	13	56	28	0.3	1	0.36	86.8	6.2154	1.9606
2013	3	7	14	6	28	0.3	1	0.32	84.7	6.2154	1.7448
2013	3	7	14	16	28	0.3	1	0.3	83.1	6.2154	1.6368
2013	3	7	14	26	28	0.3	1	0.31	81.5	6.2348	1.6965
2013	3	7	14	36	28	0.3	1	0.32	81	6.2348	1.7145
2013	3	7	14	46	28	0.3	1	0.31	79	6.2154	1.6728
2013	3	7	14	56	28	0.3	1	0.32	90	6.2348	1.7686
2013	3	7	15	6	28	0.3	1	0.33	79.1	6.2348	1.7867
2013	3	7	15	16	28	0.3	1	0.37	78.3	6.2348	2.0033
2013	3	7	15	26	28	0.3	1	0.39	88.1	6.2348	2.1476
2013	3	7	15	36	28	0.3	1	0.32	85.9	6.2348	1.7506
2013	3	7	15	46	28	0.3	1	0.34	85	6.2348	1.8589
2013	3	7	15	56	28	0.3	1	0.35	84.1	6.2348	1.913
2013	3	7	16	6	28	0.3	1	0.35	82.5	6.2348	1.9311
2013	3	7	16	16	28	0.3	1	0.38	98.4	6.2348	2.0755
2013	3	7	16	26	28	0.3	1	0.35	79.6	6.2348	1.8769
2013	3	7	16	36	28	0.3	1	0.35	74.4	6.2348	1.8769
2013	3	7	16	46	28	0.3	1	0.38	82.6	6.2348	2.0755
2013	3	7	16	56	28	0.3	1	0.28	80.4	6.2542	1.5029

Blackrock Return (0208)

Year	Month	Day	Hour	Minute	Second	CellBegin	CellEnd	Speed	Direction	Area	Flow
2013	3	7	17	6	28	0.3	1	0.31	74.8	6.2542	1.6659
2013	3	7	17	16	28	0.3	1	0.33	79.2	6.2348	1.8048
2013	3	7	17	26	28	0.3	1	0.33	67.6	6.2348	1.6604
2013	3	7	17	36	28	0.3	1	0.31	74.5	6.2348	1.6243
2013	3	7	17	46	28	0.3	1	0.29	78.2	6.2348	1.5521
2013	3	7	17	56	28	0.3	1	0.36	76.7	6.2348	1.9131
2013	3	7	18	6	28	0.3	1	0.3	71	6.2348	1.5702
2013	3	7	18	16	28	0.3	1	0.22	65.3	6.2348	1.1009
2013	3	7	18	26	28	0.3	1	0.31	77.1	6.2348	1.6604
2013	3	7	18	36	28	0.3	1	0.23	92.5	6.2348	1.2453
2013	3	7	18	46	28	0.3	1	0.3	83.1	6.2348	1.6424
2013	3	7	18	56	28	0.3	1	0.24	86.8	6.2348	1.2995
2013	3	7	19	6	28	0.3	1	0.26	75.6	6.2348	1.4078
2013	3	7	19	16	28	0.3	1	0.32	83	6.2348	1.7687
2013	3	7	19	26	28	0.3	1	0.3	86.8	6.2348	1.6244
2013	3	7	19	36	28	0.3	1	0.35	90	6.2348	1.9492
2013	3	7	19	46	28	0.3	1	0.3	82.5	6.2348	1.6424
2013	3	7	19	56	28	0.3	1	0.31	96.6	6.2348	1.7146
2013	3	7	20	6	28	0.3	1	0.3	90	6.2348	1.6244
2013	3	7	20	16	28	0.3	1	0.31	83.9	6.2348	1.6785
2013	3	7	20	26	28	0.3	1	0.25	96.1	6.2348	1.3537
2013	3	7	20	36	28	0.3	1	0.33	88.9	6.2348	1.8229
2013	3	7	20	46	28	0.3	1	0.32	91.2	6.2154	1.7269
2013	3	7	20	56	28	0.3	1	0.29	86.1	6.2348	1.5702
2013	3	7	21	6	28	0.3	1	0.29	85.5	6.2348	1.6063
2013	3	7	21	16	28	0.3	1	0.32	92.4	6.2348	1.7327
2013	3	7	21	26	28	0.3	1	0.31	91.2	6.2348	1.6785
2013	3	7	21	36	28	0.3	1	0.29	92	6.2348	1.5703
2013	3	7	21	46	28	0.3	1	0.28	85.2	6.2348	1.5161
2013	3	7	21	56	28	0.3	1	0.35	84.1	6.2348	1.9312
2013	3	7	22	6	28	0.3	1	0.32	89.4	6.2154	1.7629
2013	3	7	22	16	28	0.3	1	0.27	74	6.2154	1.4391
2013	3	7	22	26	28	0.3	1	0.27	91.4	6.2348	1.462
2013	3	7	22	36	28	0.3	1	0.4	86.7	6.2348	2.1839
2013	3	7	22	46	28	0.3	1	0.27	90	6.2348	1.462
2013	3	7	22	56	28	0.3	1	0.33	95.2	6.2348	1.7869
2013	3	7	23	6	28	0.3	1	0.3	91.9	6.2348	1.6244
2013	3	7	23	16	28	0.3	1	0.3	104.5	6.2348	1.6064
2013	3	7	23	26	28	0.3	1	0.35	94.3	6.2348	1.9313
2013	3	7	23	36	28	0.3	1	0.19	100.1	6.2348	1.0108
2013	3	7	23	46	28	0.3	1	0.28	94	6.2348	1.5342
2013	3	7	23	56	28	0.3	1	0.32	98.8	6.2348	1.7508
2013	3	8	0	6	28	0.3	1	0.31	74.6	6.2348	1.6425
2013	3	8	0	16	28	0.3	1	0.27	100.5	6.2348	1.462
2013	3	8	0	26	28	0.3	1	0.25	66.1	6.2348	1.2634
2013	3	8	0	36	28	0.3	1	0.26	94.3	6.2348	1.4259

Blackrock Return (0208)

Year	Month	Day	Hour	Minute	Second	CellBegin	CellEnd	Speed	Direction	Area	Flow
2013	3	8	0	46	28	0.3	1	0.26	88.5	6.2154	1.4211
2013	3	8	0	56	28	0.3	1	0.27	93.4	6.2348	1.4981
2013	3	8	1	6	28	0.3	1	0.29	90	6.2348	1.6064
2013	3	8	1	16	28	0.3	1	0.19	73.1	6.2154	1.0074
2013	3	8	1	26	28	0.3	1	0.26	96.5	6.2154	1.4211
2013	3	8	1	36	28	0.3	1	0.3	101.8	6.2348	1.6425
2013	3	8	1	46	28	0.3	1	0.41	97.4	6.2154	2.2307
2013	3	8	1	56	28	0.3	1	0.24	90.8	6.2154	1.3132
2013	3	8	2	6	28	0.3	1	0.31	86.3	6.2154	1.673
2013	3	8	2	16	28	0.3	1	0.28	106.1	6.2154	1.4931
2013	3	8	2	26	28	0.3	1	0.24	91.5	6.2154	1.3312
2013	3	8	2	36	28	0.3	1	0.27	86.6	6.2154	1.4931
2013	3	8	2	46	28	0.3	1	0.23	97.4	6.2154	1.2413
2013	3	8	2	56	28	0.3	1	0.33	95.1	6.2154	1.8169
2013	3	8	3	6	28	0.3	1	0.3	86.3	6.2154	1.655
2013	3	8	3	16	28	0.3	1	0.28	88.7	6.2154	1.5471
2013	3	8	3	26	28	0.3	1	0.25	96.7	6.2348	1.3898
2013	3	8	3	36	28	0.3	1	0.28	105.2	6.2154	1.4572
2013	3	8	3	46	28	0.3	1	0.33	92.8	6.2154	1.817
2013	3	8	3	56	28	0.3	1	0.26	82.2	6.2154	1.4392
2013	3	8	4	6	28	0.3	1	0.32	91.2	6.2154	1.781
2013	3	8	4	16	28	0.3	1	0.29	98.5	6.2154	1.5651
2013	3	8	4	26	28	0.3	1	0.29	100.3	6.2154	1.5831
2013	3	8	4	36	28	0.3	1	0.27	90	6.2154	1.4752
2013	3	8	4	46	28	0.3	1	0.32	103.2	6.2154	1.6911
2013	3	8	4	56	28	0.3	1	0.29	92.6	6.2154	1.6011
2013	3	8	5	6	28	0.3	1	0.32	84.7	6.2154	1.745
2013	3	8	5	16	28	0.3	1	0.28	90	6.2154	1.5471
2013	3	8	5	26	28	0.3	1	0.31	97.3	6.2154	1.6911
2013	3	8	5	36	28	0.3	1	0.32	91.7	6.2154	1.781
2013	3	8	5	46	28	0.3	1	0.32	97.6	6.2154	1.745
2013	3	8	5	56	28	0.3	1	0.32	93.5	6.2154	1.763
2013	3	8	6	6	28	0.3	1	0.25	107.7	6.2154	1.2953
2013	3	8	6	16	28	0.3	1	0.27	85.1	6.2154	1.4572
2013	3	8	6	26	28	0.3	1	0.3	97.6	6.2154	1.6191
2013	3	8	6	36	28	0.3	1	0.25	107.5	6.2154	1.3133
2013	3	8	6	46	28	0.3	1	0.34	93.9	6.2154	1.835
2013	3	8	6	56	28	0.3	1	0.37	92.5	6.2154	2.0329
2013	3	8	7	6	28	0.3	1	0.34	98.3	6.2154	1.853
2013	3	8	7	16	28	0.3	1	0.31	96.6	6.2154	1.7091
2013	3	8	7	26	28	0.3	1	0.31	99.7	6.2154	1.6911
2013	3	8	7	36	28	0.3	1	0.33	107.7	6.2154	1.7451
2013	3	8	7	46	28	0.3	1	0.33	95.1	6.2154	1.817
2013	3	8	7	56	28	0.3	1	0.27	98.3	6.2154	1.4752
2013	3	8	8	6	28	0.3	1	0.35	102.4	6.1961	1.8827
2013	3	8	8	16	28	0.3	1	0.3	95.7	6.1961	1.6137

Blackrock Return (0208)

Year	Month	Day	Hour	Minute	Second	CellBegin	CellEnd	Speed	Direction	Area	Flow
2013	3	8	8	26	28	0.3	1	0.32	104	6.1961	1.7213
2013	3	8	8	36	28	0.3	1	0.28	102.9	6.1961	1.4882
2013	3	8	8	46	28	0.3	1	0.29	105.8	6.1961	1.5241
2013	3	8	8	56	28	0.3	1	0.28	84	6.1961	1.524
2013	3	8	9	6	28	0.3	1	0.31	82.7	6.1767	1.6798
2013	3	8	9	16	28	0.3	1	0.3	87.5	6.1767	1.6261
2013	3	8	9	26	28	0.3	1	0.25	68.9	6.1767	1.2509
2013	3	8	9	36	28	0.3	1	0.29	83.6	6.1767	1.5904
2013	3	8	9	46	28	0.3	1	0.28	82.1	6.1574	1.5316
2013	3	8	9	56	28	0.3	1	0.31	88.8	6.1767	1.6797
2013	3	8	10	6	28	0.3	1	0.26	93.6	6.1767	1.4117
2013	3	8	10	16	28	0.3	1	0.28	95.4	6.1574	1.5138
2013	3	8	10	26	28	0.3	1	0.26	77.4	6.1574	1.3535
2013	3	8	10	36	28	0.3	1	0.27	80.8	6.1574	1.4247
2013	3	8	10	46	28	0.3	1	0.35	77.9	6.1574	1.8343
2013	3	8	10	56	28	0.3	1	0.3	72.8	6.138	1.5441
2013	3	8	11	6	28	0.3	1	0.38	62.5	6.138	1.8103
2013	3	8	11	16	28	0.3	1	0.28	63.4	6.1767	1.358
2013	3	8	11	26	28	0.3	1	0.26	69.5	6.1574	1.3356
2013	3	8	11	36	28	0.3	1	0.33	77.3	6.1961	1.757
2013	3	8	11	46	28	0.3	1	0.3	81.1	6.1767	1.5903
2013	3	8	11	56	28	0.3	1	0.33	74.6	6.1767	1.7511
2013	3	8	12	6	28	0.3	1	0.26	76.7	6.1767	1.358
2013	3	8	12	16	28	0.3	1	0.2	78	6.1961	1.0936
2013	3	8	12	26	28	0.3	1	0.3	77.5	6.1767	1.6081
2013	3	8	12	36	28	0.3	1	0.35	83.1	6.1961	1.9183
2013	3	8	12	46	28	0.3	1	0.27	80.2	6.1961	1.4522
2013	3	8	12	56	28	0.3	1	0.29	83.5	6.2154	1.583
2013	3	8	13	6	28	0.3	1	0.29	75.8	6.1961	1.5597
2013	3	8	13	16	28	0.3	1	0.34	80.6	6.1961	1.8466
2013	3	8	13	26	28	0.3	1	0.29	63.4	6.1961	1.4342
2013	3	8	13	36	28	0.3	1	0.31	87.6	6.1961	1.7031
2013	3	8	13	46	28	0.3	1	0.29	89.4	6.1961	1.5955
2013	3	8	13	56	28	0.3	1	0.31	76.7	6.2154	1.6728
2013	3	8	14	6	28	0.3	1	0.35	84.1	6.1961	1.9003
2013	3	8	14	16	28	0.3	1	0.32	82.4	6.1961	1.7569
2013	3	8	14	26	28	0.3	1	0.3	76	6.1961	1.5776
2013	3	8	14	36	28	0.3	1	0.34	77.3	6.1767	1.8224
2013	3	8	14	46	28	0.3	1	0.26	79.8	6.1961	1.3983
2013	3	8	14	56	28	0.3	1	0.28	76.5	6.1961	1.4879
2013	3	8	15	6	28	0.3	1	0.37	80.7	6.1961	1.972
2013	3	8	15	16	28	0.3	1	0.35	83.5	6.1961	1.8823
2013	3	8	15	26	28	0.3	1	0.3	88.7	6.2154	1.6188
2013	3	8	15	36	28	0.3	1	0.3	81.1	6.2154	1.6008
2013	3	8	15	46	28	0.3	1	0.36	77.8	6.1961	1.9003
2013	3	8	15	56	28	0.3	1	0.33	87.8	6.1961	1.8285

Blackrock Return (0208)

Year	Month	Day	Hour	Minute	Second	CellBegin	CellEnd	Speed	Direction	Area	Flow
2013	3	8	16	6	28	0.3	1	0.33	93.4	6.1767	1.8045
2013	3	8	16	16	28	0.3	1	0.31	96.7	6.2154	1.6908
2013	3	8	16	26	28	0.3	1	0.26	75.6	6.1767	1.3936
2013	3	8	16	36	28	0.3	1	0.27	75.1	6.1767	1.4115
2013	3	8	16	46	28	0.3	1	0.24	64.8	6.1961	1.1832
2013	3	8	16	56	28	0.3	1	0.29	86.1	6.2154	1.5829
2013	3	8	17	6	28	0.3	1	0.21	88.2	6.1961	1.1294
2013	3	8	17	16	28	0.3	1	0.28	80.4	6.1961	1.488
2013	3	8	17	26	28	0.3	1	0.29	90	6.2154	1.6009
2013	3	8	17	36	28	0.3	1	0.25	77.2	6.2154	1.3491
2013	3	8	17	46	28	0.3	1	0.26	77.6	6.2154	1.385
2013	3	8	17	56	28	0.3	1	0.13	97.1	6.1961	0.7171
2013	3	8	18	6	28	0.3	1	0.27	76	6.1767	1.4294
2013	3	8	18	16	28	0.3	1	0.29	74.4	6.138	1.5263
2013	3	8	18	26	28	0.3	1	0.29	74.9	6.1574	1.5136
2013	3	8	18	36	28	0.3	1	0.29	83.4	6.1574	1.5493
2013	3	8	18	46	28	0.3	1	0.31	72.7	6.1767	1.6081
2013	3	8	18	56	28	0.3	1	0.26	90.7	6.1574	1.4068
2013	3	8	19	6	28	0.3	1	0.28	101.6	6.1767	1.483
2013	3	8	19	16	28	0.3	1	0.24	92.4	6.1767	1.2865
2013	3	8	19	26	28	0.3	1	0.26	76	6.1767	1.358
2013	3	8	19	36	28	0.3	1	0.2	68	6.1961	1.0219
2013	3	8	19	46	28	0.3	1	0.25	103.7	6.1961	1.3267
2013	3	8	19	56	28	0.3	1	0.3	104.5	6.1961	1.5956
2013	3	8	20	6	28	0.3	1	0.31	93.7	6.1961	1.6853
2013	3	8	20	16	28	0.3	1	0.25	91.5	6.2154	1.3671
2013	3	8	20	26	28	0.3	1	0.28	103	6.2348	1.48
2013	3	8	20	36	28	0.3	1	0.27	87.2	6.2348	1.462
2013	3	8	20	46	28	0.3	1	0.32	95.3	6.2348	1.7508
2013	3	8	20	56	28	0.3	1	0.23	101.3	6.2348	1.2634
2013	3	8	21	6	28	0.3	1	0.3	104.8	6.2348	1.5703
2013	3	8	21	16	28	0.3	1	0.28	105.9	6.2154	1.4571
2013	3	8	21	26	28	0.3	1	0.18	106.5	6.2348	0.9747
2013	3	8	21	36	28	0.3	1	0.2	73.7	6.2154	1.0434
2013	3	8	21	46	28	0.3	1	0.3	95.6	6.2348	1.6606
2013	3	8	21	56	28	0.3	1	0.28	81.8	6.2348	1.4981
2013	3	8	22	6	28	0.3	1	0.23	94.1	6.2348	1.2635
2013	3	8	22	16	28	0.3	1	0.3	91.9	6.2348	1.6245
2013	3	8	22	26	28	0.3	1	0.32	98.4	6.2348	1.7147
2013	3	8	22	36	28	0.3	1	0.35	98	6.2348	1.9313
2013	3	8	22	46	28	0.3	1	0.32	96.5	6.2348	1.7508
2013	3	8	22	56	28	0.3	1	0.31	102.4	6.2348	1.6425
2013	3	8	23	6	28	0.3	1	0.18	104.5	6.2348	0.9747
2013	3	8	23	16	28	0.3	1	0.33	96.8	6.2348	1.805
2013	3	8	23	26	28	0.3	1	0.3	114.9	6.2348	1.4801
2013	3	8	23	36	28	0.3	1	0.35	97.6	6.2348	1.8952

Blackrock Return (0208)

Year	Month	Day	Hour	Minute	Second	CellBegin	CellEnd	Speed	Direction	Area	Flow
2013	3	8	23	46	28	0.3	1	0.23	90.8	6.2154	1.2593
2013	3	8	23	56	28	0.3	1	0.33	102.8	6.2154	1.745
2013	3	9	0	6	28	0.3	1	0.28	97.4	6.2154	1.5291
2013	3	9	0	16	28	0.3	1	0.24	98.6	6.2154	1.3132
2013	3	9	0	26	28	0.3	1	0.37	105.9	6.2154	1.9609
2013	3	9	0	36	28	0.3	1	0.25	103.9	6.2154	1.3132
2013	3	9	0	46	28	0.3	1	0.28	116.3	6.2154	1.3852
2013	3	9	0	56	28	0.3	1	0.19	94.8	6.2154	1.0614
2013	3	9	1	6	28	0.3	1	0.33	96.9	6.2154	1.781
2013	3	9	1	16	28	0.3	1	0.34	110.7	6.2154	1.763
2013	3	9	1	26	28	0.3	1	0.3	103.1	6.2154	1.6191
2013	3	9	1	36	28	0.3	1	0.24	108.9	6.2154	1.2593
2013	3	9	1	46	28	0.3	1	0.24	102.9	6.1961	1.2551
2013	3	9	1	56	28	0.3	1	0.35	101.9	6.1961	1.8647
2013	3	9	2	6	28	0.3	1	0.21	95.4	6.1961	1.1296
2013	3	9	2	16	28	0.3	1	0.25	95.2	6.1961	1.3806
2013	3	9	2	26	28	0.3	1	0.3	101.9	6.1961	1.6137
2013	3	9	2	36	28	0.3	1	0.25	104.6	6.1961	1.3089
2013	3	9	2	46	28	0.3	1	0.37	99.1	6.1961	2.0081
2013	3	9	2	56	28	0.3	1	0.32	98.4	6.1961	1.7033
2013	3	9	3	6	28	0.3	1	0.26	93.7	6.1767	1.3938
2013	3	9	3	16	28	0.3	1	0.23	100.5	6.1767	1.2509
2013	3	9	3	26	28	0.3	1	0.23	107.4	6.1767	1.1973
2013	3	9	3	36	28	0.3	1	0.33	96.8	6.1961	1.793
2013	3	9	3	46	28	0.3	1	0.33	95.1	6.1767	1.8049
2013	3	9	3	56	28	0.3	1	0.27	99.8	6.1961	1.4523
2013	3	9	4	6	28	0.3	1	0.28	103.4	6.1767	1.5011
2013	3	9	4	16	28	0.3	1	0.27	90	6.1767	1.4832
2013	3	9	4	26	28	0.3	1	0.29	88.7	6.1961	1.5599
2013	3	9	4	36	28	0.3	1	0.29	105.1	6.1961	1.5241
2013	3	9	4	46	28	0.3	1	0.29	103.2	6.1767	1.519
2013	3	9	4	56	28	0.3	1	0.29	111.1	6.1767	1.4832
2013	3	9	5	6	28	0.3	1	0.28	110.6	6.1767	1.4296
2013	3	9	5	16	28	0.3	1	0.32	88.8	6.1767	1.7334
2013	3	9	5	26	28	0.3	1	0.24	106.7	6.1767	1.2509
2013	3	9	5	36	28	0.3	1	0.32	101.2	6.1767	1.7156
2013	3	9	5	46	28	0.3	1	0.31	92.5	6.1767	1.6619
2013	3	9	5	56	28	0.3	1	0.29	114.6	6.1767	1.4475
2013	3	9	6	6	28	0.3	1	0.28	102.9	6.1767	1.4833
2013	3	9	6	16	28	0.3	1	0.19	98.8	6.1574	1.033
2013	3	9	6	26	28	0.3	1	0.27	99.1	6.1574	1.4426
2013	3	9	6	36	28	0.3	1	0.34	109.7	6.1767	1.7513
2013	3	9	6	46	28	0.3	1	0.36	98.9	6.1767	1.93
2013	3	9	6	56	28	0.3	1	0.31	105.9	6.1767	1.6262
2013	3	9	7	6	28	0.3	1	0.32	93.6	6.1767	1.7156
2013	3	9	7	16	28	0.3	1	0.26	95.1	6.1574	1.407

Blackrock Return (0208)

Year	Month	Day	Hour	Minute	Second	CellBegin	CellEnd	Speed	Direction	Area	Flow
2013	3	9	7	26	28	0.3	1	0.24	108.9	6.138	1.2425
2013	3	9	7	36	28	0.3	1	0.22	89.2	6.138	1.207
2013	3	9	7	46	28	0.3	1	0.27	121.8	6.0993	1.2517
2013	3	9	7	56	28	0.3	1	0.19	112.5	6.1187	0.9376
2013	3	9	8	6	28	0.3	1	0.23	100.5	6.1187	1.2383
2013	3	9	8	16	28	0.3	1	0.23	90	6.0993	1.2165
2013	3	9	8	26	28	0.3	1	0.2	82.5	6.0993	1.0754
2013	3	9	8	36	28	0.3	1	0.22	90.9	6.08	1.1596
2013	3	9	8	46	28	0.3	1	0.16	101.5	6.0993	0.8639
2013	3	9	8	56	28	0.3	1	0.19	96	6.0606	0.9981
2013	3	9	9	6	28	0.3	1	0.29	103.2	6.0412	1.4832
2013	3	9	9	16	28	0.3	1	0.19	89	6.0219	1.0086
2013	3	9	9	26	28	0.3	1	0.16	84.1	6.0412	0.8376
2013	3	9	9	36	28	0.3	1	0.16	86.6	6.0412	0.8725
2013	3	9	9	46	28	0.3	1	0.27	107.6	6.0412	1.3785
2013	3	9	9	56	28	0.3	1	0.21	92.7	6.0412	1.0993
2013	3	9	10	6	28	0.3	1	0.22	120.8	6.08	1.0015
2013	3	9	10	16	28	0.3	1	0.2	91	6.0219	1.0434
2013	3	9	10	26	28	0.3	1	0.24	82	6.08	1.2474
2013	3	9	10	36	28	0.3	1	0.29	78.2	6.08	1.511
2013	3	9	10	46	28	0.3	1	0.2	81.3	6.0606	1.033
2013	3	9	10	56	28	0.3	1	0.27	73.8	6.08	1.388
2013	3	9	11	6	28	0.3	1	0.32	78.8	6.0993	1.6924
2013	3	9	11	16	28	0.3	1	0.28	80.4	6.0993	1.4632
2013	3	9	11	26	28	0.3	1	0.27	82.4	6.0993	1.4456
2013	3	9	11	36	28	0.3	1	0.25	75.8	6.1187	1.3267
2013	3	9	11	46	28	0.3	1	0.3	85	6.0993	1.6218
2013	3	9	11	56	28	0.3	1	0.25	74.9	6.0993	1.3045
2013	3	9	12	6	28	0.3	1	0.25	77.1	6.1187	1.3089
2013	3	9	12	16	28	0.3	1	0.27	77.9	6.1187	1.3974
2013	3	9	12	26	28	0.3	1	0.26	66.6	6.1187	1.3089
2013	3	9	12	36	28	0.3	1	0.24	83.8	6.1187	1.3089
2013	3	9	12	46	28	0.3	1	0.3	78.7	6.08	1.5811
2013	3	9	12	56	28	0.3	1	0.29	72	6.1187	1.4681
2013	3	9	13	6	28	0.3	1	0.23	58.6	6.1187	1.0436
2013	3	9	13	16	28	0.3	1	0.21	86.4	6.1187	1.1143
2013	3	9	13	26	28	0.3	1	0.25	89.2	6.1574	1.3534
2013	3	9	13	36	28	0.3	1	0.25	98.5	6.1574	1.3178
2013	3	9	13	46	28	0.3	1	0.33	84.9	6.1574	1.7986
2013	3	9	13	56	28	0.3	1	0.29	77.1	6.138	1.544
2013	3	9	14	6	28	0.3	1	0.28	84.6	6.1187	1.5034
2013	3	9	14	16	28	0.3	1	0.24	73.5	6.1187	1.2558
2013	3	9	14	26	28	0.3	1	0.33	71.6	6.138	1.7037
2013	3	9	14	36	28	0.3	1	0.26	71.1	6.138	1.3488
2013	3	9	14	46	28	0.3	1	0.29	72.4	6.138	1.5085
2013	3	9	14	56	28	0.3	1	0.33	73.4	6.1187	1.7156

Blackrock Return (0208)

Year	Month	Day	Hour	Minute	Second	CellBegin	CellEnd	Speed	Direction	Area	Flow
2013	3	9	15	6	28	0.3	1	0.35	73.1	6.138	1.8102
2013	3	9	15	16	28	0.3	1	0.3	74.9	6.138	1.5795
2013	3	9	15	26	28	0.3	1	0.33	82.6	6.1187	1.7687
2013	3	9	15	36	28	0.3	1	0.37	87	6.1574	2.0122
2013	3	9	15	46	28	0.3	1	0.27	80.2	6.138	1.4375
2013	3	9	15	56	28	0.3	1	0.29	78.2	6.138	1.5262
2013	3	9	16	6	28	0.3	1	0.32	74.1	6.138	1.6859
2013	3	9	16	16	28	0.3	1	0.25	86.3	6.138	1.3665
2013	3	9	16	26	28	0.3	1	0.26	91.5	6.1574	1.3889
2013	3	9	16	36	28	0.3	1	0.27	96.2	6.1574	1.478
2013	3	9	16	46	28	0.3	1	0.29	80.9	6.138	1.544
2013	3	9	16	56	28	0.3	1	0.21	73	6.138	1.1003
2013	3	9	17	6	28	0.3	1	0.25	71.6	6.1187	1.2735
2013	3	9	17	16	28	0.3	1	0.28	81.2	6.1187	1.4857
2013	3	9	17	26	28	0.3	1	0.26	81.3	6.1187	1.3796
2013	3	9	17	36	28	0.3	1	0.3	93.2	6.1187	1.5918
2013	3	9	17	46	28	0.3	1	0.23	76	6.1187	1.2027
2013	3	9	17	56	28	0.3	1	0.18	76.2	6.138	0.9406
2013	3	9	18	6	28	0.3	1	0.25	84.1	6.1574	1.3712
2013	3	9	18	16	28	0.3	1	0.24	64.1	6.1574	1.1753
2013	3	9	18	26	28	0.3	1	0.24	79.8	6.1767	1.2865
2013	3	9	18	36	28	0.3	1	0.24	96.2	6.1767	1.3222
2013	3	9	18	46	28	0.3	1	0.23	110.3	6.1574	1.1575
2013	3	9	18	56	28	0.3	1	0.2	99.5	6.1767	1.0721
2013	3	9	19	6	28	0.3	1	0.11	106.9	6.1961	0.5916
2013	3	9	19	16	28	0.3	1	0.24	111.7	6.1767	1.2151
2013	3	9	19	26	28	0.3	1	0.26	97.2	6.1574	1.4069
2013	3	9	19	36	28	0.3	1	0.28	104.8	6.1574	1.4781
2013	3	9	19	46	28	0.3	1	0.21	98.1	6.1574	1.1219
2013	3	9	19	56	28	0.3	1	0.2	86.2	6.1574	1.0685
2013	3	9	20	6	28	0.3	1	0.28	93.4	6.1574	1.5137
2013	3	9	20	16	28	0.3	1	0.25	94.6	6.1767	1.3402
2013	3	9	20	26	28	0.3	1	0.22	99.3	6.1961	1.2013
2013	3	9	20	36	28	0.3	1	0.26	109.6	6.1961	1.3626
2013	3	9	20	46	28	0.3	1	0.24	103.5	6.2154	1.2773
2013	3	9	20	56	28	0.3	1	0.24	116.2	6.2154	1.1693
2013	3	9	21	6	28	0.3	1	0.28	110.8	6.2154	1.4212
2013	3	9	21	16	28	0.3	1	0.22	110.1	6.2154	1.1334
2013	3	9	21	26	28	0.3	1	0.29	88.7	6.2154	1.5651
2013	3	9	21	36	28	0.3	1	0.21	83.8	6.2154	1.1514
2013	3	9	21	46	28	0.3	1	0.23	119.5	6.2348	1.083
2013	3	9	21	56	28	0.3	1	0.2	126.3	6.2154	0.8815
2013	3	9	22	6	28	0.3	1	0.25	122.9	6.2348	1.1733
2013	3	9	22	16	28	0.3	1	0.26	135	6.2348	1.0108
2013	3	9	22	26	28	0.3	1	0.21	103.8	6.2348	1.1011
2013	3	9	22	36	28	0.3	1	0.21	111.8	6.2348	1.083

Blackrock Return (0208)

Year	Month	Day	Hour	Minute	Second	CellBegin	CellEnd	Speed	Direction	Area	Flow
2013	3	9	22	46	28	0.3	1	0.23	122.8	6.2348	1.065
2013	3	9	22	56	28	0.3	1	0.18	146.6	6.2348	0.5596
2013	3	9	23	6	28	0.3	1	0.16	132.4	6.2154	0.6297
2013	3	9	23	16	28	0.3	1	0.26	127.2	6.2348	1.1191
2013	3	9	23	26	28	0.3	1	0.25	117.6	6.2154	1.2053
2013	3	9	23	36	28	0.3	1	0.35	124.3	6.2154	1.5831
2013	3	9	23	46	28	0.3	1	0.25	111.3	6.2154	1.2953
2013	3	9	23	56	28	0.3	1	0.36	112.9	6.1961	1.8289
2013	3	10	0	6	28	0.3	1	0.29	104.3	6.1961	1.542
2013	3	10	0	16	28	0.3	1	0.3	100.1	6.1961	1.6137
2013	3	10	0	26	28	0.3	1	0.25	107.7	6.1961	1.291
2013	3	10	0	36	28	0.3	1	0.25	116.2	6.1961	1.2013
2013	3	10	0	46	28	0.3	1	0.23	131.5	6.1961	0.9324
2013	3	10	0	56	28	0.3	1	0.25	110.1	6.1961	1.273
2013	3	10	1	6	28	0.3	1	0.2	134.3	6.1767	0.7863
2013	3	10	1	16	28	0.3	1	0.2	170.4	6.1767	0.1787
2013	3	10	1	26	28	0.3	1	0.27	168.7	6.1767	0.2859
2013	3	10	1	36	28	0.3	1	0.23	136.8	6.1767	0.8399
2013	3	10	1	46	28	0.3	1	0.24	138.4	6.1767	0.8578
2013	3	10	1	56	28	0.3	1	0.26	145.3	6.1767	0.8042
2013	3	10	2	6	28	0.3	1	0.23	132.1	6.1961	0.9324
2013	3	10	2	16	28	0.3	1	0.17	140.5	6.1961	0.5917
2013	3	10	2	26	28	0.3	1	0.2	125.2	6.1961	0.9145
2013	3	10	2	36	28	0.3	1	0.3	138.1	6.1767	1.108
2013	3	10	2	46	28	0.3	1	0.21	142	6.1767	0.6969
2013	3	10	2	56	28	0.3	1	0.28	135	6.1767	1.0722
2013	3	10	3	6	28	0.3	1	0.24	128.9	6.1767	1.0186
2013	3	10	3	16	28	0.3	1	0.18	138	6.1767	0.6433
2013	3	10	3	26	28	0.3	1	0.23	132.1	6.1767	0.9293
2013	3	10	3	36	28	0.3	1	0.24	152	6.1767	0.6076
2013	3	10	3	46	28	0.3	1	0.25	146.3	6.1767	0.7506
2013	3	10	3	56	28	0.3	1	0.26	135	6.1767	0.9829
2013	3	10	4	6	28	0.3	1	0.25	131.8	6.1767	1.0008
2013	3	10	4	16	28	0.3	1	0.21	147.3	6.1767	0.6076
2013	3	10	4	26	28	0.3	1	0.2	143.1	6.1767	0.6433
2013	3	10	4	36	28	0.3	1	0.24	114.4	6.1767	1.1795
2013	3	10	4	46	28	0.3	1	0.24	143.9	6.1767	0.7684
2013	3	10	4	56	28	0.3	1	0.25	110.1	6.1767	1.2688
2013	3	10	5	6	28	0.3	1	0.25	114.9	6.1767	1.2331
2013	3	10	5	16	28	0.3	1	0.2	135	6.1767	0.7685
2013	3	10	5	26	28	0.3	1	0.21	132.5	6.1767	0.8399
2013	3	10	5	36	28	0.3	1	0.3	115.4	6.1767	1.4654
2013	3	10	5	46	28	0.3	1	0.16	130.7	6.1767	0.6434
2013	3	10	5	56	28	0.3	1	0.26	127.4	6.1767	1.1438
2013	3	10	6	6	28	0.3	1	0.21	121.4	6.1767	0.9651
2013	3	10	6	16	28	0.3	1	0.22	124.9	6.1767	1.0008

Blackrock Return (0208)

Year	Month	Day	Hour	Minute	Second	CellBegin	CellEnd	Speed	Direction	Area	Flow
2013	3	10	6	26	28	0.3	1	0.2	122.9	6.1767	0.9114
2013	3	10	6	36	28	0.3	1	0.22	106.3	6.1767	1.1616
2013	3	10	6	46	28	0.3	1	0.17	134.2	6.1767	0.6791
2013	3	10	6	56	28	0.3	1	0.3	109.2	6.1767	1.537
2013	3	10	7	6	28	0.3	1	0.31	111.3	6.1767	1.5548
2013	3	10	7	16	28	0.3	1	0.24	114.8	6.1574	1.1934
2013	3	10	7	26	28	0.3	1	0.31	111.3	6.1574	1.5496
2013	3	10	7	36	28	0.3	1	0.3	98.9	6.138	1.5799
2013	3	10	7	46	28	0.3	1	0.32	106.8	6.138	1.6509
2013	3	10	7	56	28	0.3	1	0.24	101.8	6.138	1.2781
2013	3	10	8	6	28	0.3	1	0.33	101.5	6.138	1.7396
2013	3	10	8	16	28	0.3	1	0.25	98.5	6.138	1.3136
2013	3	10	8	26	28	0.3	1	0.29	85.5	6.1187	1.5568
2013	3	10	8	36	28	0.3	1	0.2	86.2	6.1187	1.0792
2013	3	10	8	46	28	0.3	1	0.28	90	6.1187	1.5038
2013	3	10	8	56	28	0.3	1	0.24	98.7	6.0993	1.2694
2013	3	10	9	6	28	0.3	1	0.28	90	6.0993	1.481
2013	3	10	9	16	28	0.3	1	0.23	59	6.08	1.0542
2013	3	10	9	26	28	0.3	1	0.3	81.1	6.08	1.5638
2013	3	10	9	36	28	0.3	1	0.21	86.4	6.0993	1.1107
2013	3	10	9	46	28	0.3	1	0.29	84.9	6.1187	1.5745
2013	3	10	9	56	28	0.3	1	0.24	84.6	6.08	1.3002
2013	3	10	10	6	28	0.3	1	0.26	82.1	6.0993	1.3928
2013	3	10	10	16	28	0.3	1	0.31	76	6.08	1.6164
2013	3	10	10	26	28	0.3	1	0.23	95.6	6.0993	1.2517
2013	3	10	10	36	28	0.3	1	0.25	99.7	6.08	1.3353
2013	3	10	10	46	28	0.3	1	0.3	79.9	6.08	1.5813
2013	3	10	10	56	28	0.3	1	0.27	78.7	6.08	1.4055
2013	3	10	11	6	28	0.3	1	0.28	85.2	6.0993	1.4809
2013	3	10	11	16	28	0.3	1	0.3	79.4	6.0993	1.6042
2013	3	10	11	26	28	0.3	1	0.28	60.1	6.08	1.2825
2013	3	10	11	36	28	0.3	1	0.28	66.4	6.0993	1.375
2013	3	10	11	46	28	0.3	1	0.26	71.1	6.0993	1.3398
2013	3	10	11	56	28	0.3	1	0.22	93.4	6.0993	1.1987
2013	3	10	12	6	28	0.3	1	0.35	82	6.1187	1.8927
2013	3	10	12	16	28	0.3	1	0.33	84.3	6.1187	1.7865
2013	3	10	12	26	28	0.3	1	0.28	84	6.1187	1.5212
2013	3	10	12	36	28	0.3	1	0.25	68.5	6.138	1.2601
2013	3	10	12	46	28	0.3	1	0.32	74.5	6.1574	1.674
2013	3	10	12	56	28	0.3	1	0.36	91	6.1574	1.9767
2013	3	10	13	6	28	0.3	1	0.33	73	6.138	1.686
2013	3	10	13	16	28	0.3	1	0.31	79.6	6.138	1.6505
2013	3	10	13	26	28	0.3	1	0.32	65.6	6.138	1.5618
2013	3	10	13	36	28	0.3	1	0.42	72.6	6.138	2.1474
2013	3	10	13	46	28	0.3	1	0.3	62.3	6.1574	1.4602
2013	3	10	13	56	28	0.3	1	0.3	76.6	6.1767	1.5723

Blackrock Return (0208)

Year	Month	Day	Hour	Minute	Second	CellBegin	CellEnd	Speed	Direction	Area	Flow
2013	3	10	14	6	28	0.3	1	0.28	77.8	6.1574	1.478
2013	3	10	14	16	28	0.3	1	0.25	82.4	6.1574	1.3355
2013	3	10	14	26	28	0.3	1	0.29	49.6	6.138	1.189
2013	3	10	14	36	28	0.3	1	0.33	76.1	6.1574	1.7272
2013	3	10	14	46	28	0.3	1	0.29	75.5	6.138	1.5084
2013	3	10	14	56	28	0.3	1	0.23	77.7	6.138	1.2245
2013	3	10	15	6	28	0.3	1	0.33	84.2	6.138	1.7569
2013	3	10	15	16	28	0.3	1	0.31	81.5	6.138	1.6681
2013	3	10	15	26	28	0.3	1	0.33	90	6.138	1.7746
2013	3	10	15	36	28	0.3	1	0.4	87.7	6.138	2.165
2013	3	10	15	46	28	0.3	1	0.25	81.7	6.138	1.331
2013	3	10	15	56	28	0.3	1	0.28	84.7	6.138	1.5262
2013	3	10	16	6	28	0.3	1	0.32	85.2	6.138	1.7036
2013	3	10	16	16	28	0.3	1	0.32	86.4	6.138	1.7036
2013	3	10	16	26	28	0.3	1	0.38	77.9	6.138	1.9876
2013	3	10	16	36	28	0.3	1	0.3	80	6.138	1.6149
2013	3	10	16	46	28	0.3	1	0.28	73	6.138	1.4552
2013	3	10	16	56	28	0.3	1	0.36	84.3	6.138	1.9521
2013	3	10	17	6	28	0.3	1	0.27	100.6	6.1574	1.4245
2013	3	10	17	16	28	0.3	1	0.35	98.1	6.138	1.8811
2013	3	10	17	26	28	0.3	1	0.3	81.1	6.1574	1.5848
2013	3	10	17	36	28	0.3	1	0.32	80.5	6.1574	1.7094
2013	3	10	17	46	28	0.3	1	0.32	76	6.1574	1.7094
2013	3	10	17	56	28	0.3	1	0.33	90	6.1574	1.7807
2013	3	10	18	6	28	0.3	1	0.32	72.9	6.1574	1.6738
2013	3	10	18	16	28	0.3	1	0.3	64	6.138	1.4552
2013	3	10	18	26	28	0.3	1	0.34	79.9	6.138	1.7924
2013	3	10	18	36	28	0.3	1	0.28	74.5	6.138	1.473
2013	3	10	18	46	28	0.3	1	0.32	88.3	6.138	1.7569
2013	3	10	18	56	28	0.3	1	0.29	72	6.138	1.473
2013	3	10	19	6	28	0.3	1	0.32	71.2	6.1187	1.6095
2013	3	10	19	16	28	0.3	1	0.32	83	6.138	1.7392
2013	3	10	19	26	28	0.3	1	0.32	73.1	6.138	1.6327
2013	3	10	19	36	28	0.3	1	0.34	65.6	6.138	1.686
2013	3	10	19	46	28	0.3	1	0.29	67.5	6.138	1.4553
2013	3	10	19	56	28	0.3	1	0.34	72.3	6.138	1.7747
2013	3	10	20	6	28	0.3	1	0.3	68.6	6.1574	1.4958
2013	3	10	20	16	28	0.3	1	0.33	69.4	6.1574	1.6561
2013	3	10	20	26	28	0.3	1	0.32	79.5	6.1574	1.7274
2013	3	10	20	36	28	0.3	1	0.29	77.5	6.1574	1.5315
2013	3	10	20	46	28	0.3	1	0.37	78.3	6.1574	1.9767
2013	3	10	20	56	28	0.3	1	0.31	90	6.1574	1.6739
2013	3	10	21	6	28	0.3	1	0.37	91.5	6.1574	2.0123
2013	3	10	21	16	28	0.3	1	0.31	91.8	6.1574	1.674
2013	3	10	21	26	28	0.3	1	0.29	84.2	6.1574	1.5849
2013	3	10	21	36	28	0.3	1	0.28	90.7	6.1574	1.5137

Blackrock Return (0208)

Year	Month	Day	Hour	Minute	Second	CellBegin	CellEnd	Speed	Direction	Area	Flow
2013	3	10	21	46	28	0.3	1	0.32	79.4	6.1767	1.7154
2013	3	10	21	56	28	0.3	1	0.29	85.5	6.1574	1.5671
2013	3	10	22	6	28	0.3	1	0.26	93.6	6.1574	1.4068
2013	3	10	22	16	28	0.3	1	0.26	92.9	6.1574	1.389
2013	3	10	22	26	28	0.3	1	0.28	88.6	6.138	1.4908
2013	3	10	22	36	28	0.3	1	0.28	77.3	6.1574	1.4959
2013	3	10	22	46	28	0.3	1	0.31	76.7	6.1574	1.6562
2013	3	10	22	56	28	0.3	1	0.24	78.4	6.138	1.2956
2013	3	10	23	6	28	0.3	1	0.25	83.2	6.1574	1.3534
2013	3	10	23	16	28	0.3	1	0.32	88.2	6.1574	1.7452
2013	3	10	23	26	28	0.3	1	0.3	90.6	6.1574	1.6028
2013	3	10	23	36	28	0.3	1	0.32	90	6.1574	1.7452
2013	3	10	23	46	28	0.3	1	0.32	81.7	6.138	1.7038
2013	3	10	23	56	28	0.3	1	0.3	79.9	6.1574	1.6028
2013	3	11	0	6	28	0.3	1	0.29	90	6.1574	1.5849
2013	3	11	0	16	28	0.3	1	0.29	93.2	6.1574	1.5849
2013	3	11	0	26	28	0.3	1	0.31	85.2	6.1574	1.6918
2013	3	11	0	36	28	0.3	1	0.31	90	6.1574	1.6562
2013	3	11	0	46	28	0.3	1	0.29	97	6.1574	1.585
2013	3	11	0	56	28	0.3	1	0.28	100.1	6.1574	1.4959
2013	3	11	1	6	28	0.3	1	0.3	94.4	6.1574	1.6206
2013	3	11	1	16	28	0.3	1	0.27	80.9	6.138	1.4376
2013	3	11	1	26	28	0.3	1	0.28	85.3	6.138	1.5264
2013	3	11	1	36	28	0.3	1	0.28	96	6.138	1.5086
2013	3	11	1	46	28	0.3	1	0.22	90	6.1574	1.1754
2013	3	11	1	56	28	0.3	1	0.34	87.8	6.1574	1.8343
2013	3	11	2	6	28	0.3	1	0.26	87.1	6.1574	1.3891
2013	3	11	2	16	28	0.3	1	0.32	85.8	6.1574	1.7096
2013	3	11	2	26	28	0.3	1	0.31	81.4	6.1574	1.6562
2013	3	11	2	36	28	0.3	1	0.31	87.5	6.1574	1.6562
2013	3	11	2	46	28	0.3	1	0.25	103.7	6.1574	1.3178
2013	3	11	2	56	28	0.3	1	0.39	86.2	6.1574	2.1192
2013	3	11	3	6	28	0.3	1	0.33	103.3	6.1574	1.7275
2013	3	11	3	16	28	0.3	1	0.27	90	6.1574	1.4603
2013	3	11	3	26	28	0.3	1	0.32	107.7	6.1574	1.674
2013	3	11	3	36	28	0.3	1	0.26	104.7	6.1574	1.3535
2013	3	11	3	46	28	0.3	1	0.29	91.3	6.1574	1.5672
2013	3	11	3	56	28	0.3	1	0.26	98.7	6.1574	1.3891
2013	3	11	4	6	28	0.3	1	0.29	78.3	6.1574	1.5494
2013	3	11	4	16	28	0.3	1	0.27	106.2	6.1574	1.4069
2013	3	11	4	26	28	0.3	1	0.31	93.1	6.1574	1.6562
2013	3	11	4	36	28	0.3	1	0.32	100.7	6.1574	1.6919
2013	3	11	4	46	28	0.3	1	0.29	92	6.1574	1.5672
2013	3	11	4	56	28	0.3	1	0.27	93.5	6.1574	1.4425
2013	3	11	5	6	28	0.3	1	0.29	91.3	6.1767	1.5546
2013	3	11	5	16	28	0.3	1	0.29	90	6.1767	1.5904

Blackrock Return (0208)

Year	Month	Day	Hour	Minute	Second	CellBegin	CellEnd	Speed	Direction	Area	Flow
2013	3	11	5	26	28	0.3	1	0.23	97.5	6.1767	1.2151
2013	3	11	5	36	28	0.3	1	0.31	85.2	6.1767	1.6976
2013	3	11	5	46	28	0.3	1	0.24	94.8	6.1767	1.2866
2013	3	11	5	56	28	0.3	1	0.38	115.2	6.1767	1.8585
2013	3	11	6	6	28	0.3	1	0.3	84.3	6.1767	1.6083
2013	3	11	6	16	28	0.3	1	0.3	93.2	6.1767	1.6083
2013	3	11	6	26	28	0.3	1	0.28	104.2	6.1767	1.4832
2013	3	11	6	36	28	0.3	1	0.3	111.2	6.1767	1.5189
2013	3	11	6	46	28	0.3	1	0.3	96.2	6.1767	1.644
2013	3	11	6	56	28	0.3	1	0.24	103.3	6.1767	1.2866
2013	3	11	7	6	28	0.3	1	0.25	102.4	6.1767	1.3045
2013	3	11	7	16	28	0.3	1	0.23	83.5	6.1767	1.2509
2013	3	11	7	26	28	0.3	1	0.33	95.7	6.1767	1.787
2013	3	11	7	36	28	0.3	1	0.29	95.9	6.1767	1.5547
2013	3	11	7	46	28	0.3	1	0.29	89.3	6.1767	1.5726
2013	3	11	7	56	28	0.3	1	0.28	100.9	6.1767	1.4832
2013	3	11	8	6	28	0.3	1	0.34	102.7	6.1767	1.8228
2013	3	11	8	16	28	0.3	1	0.21	110.7	6.1767	1.0901
2013	3	11	8	26	28	0.3	1	0.3	115.2	6.1767	1.4832
2013	3	11	8	36	28	0.3	1	0.28	100.1	6.1767	1.5011
2013	3	11	8	46	28	0.3	1	0.26	84.1	6.1767	1.3939
2013	3	11	8	56	28	0.3	1	0.24	82	6.1574	1.2645
2013	3	11	9	6	28	0.3	1	0.34	94.4	6.1767	1.8406
2013	3	11	9	16	28	0.3	1	0.3	75.7	6.1767	1.6083
2013	3	11	9	26	28	0.3	1	0.34	86.1	6.1767	1.8227
2013	3	11	9	36	28	0.3	1	0.3	86.2	6.1767	1.6083
2013	3	11	9	46	28	0.3	1	0.33	89.4	6.1767	1.8048
2013	3	11	9	56	28	0.3	1	0.29	92	6.1767	1.5725
2013	3	11	10	6	28	0.3	1	0.33	90	6.1961	1.8288
2013	3	11	10	16	28	0.3	1	0.3	90.6	6.1767	1.6261
2013	3	11	10	26	28	0.3	1	0.24	94.7	6.1767	1.3045
2013	3	11	10	36	28	0.3	1	0.33	82.1	6.1767	1.8048
2013	3	11	10	46	28	0.3	1	0.29	83.5	6.1767	1.5725
2013	3	11	10	56	28	0.3	1	0.29	84.1	6.1767	1.5546
2013	3	11	11	6	28	0.3	1	0.32	65	6.1767	1.5725
2013	3	11	11	16	28	0.3	1	0.4	75.9	6.1767	2.1264
2013	3	11	11	26	28	0.3	1	0.28	83.9	6.1767	1.501
2013	3	11	11	36	28	0.3	1	0.35	76.1	6.1767	1.8762
2013	3	11	11	46	28	0.3	1	0.29	71	6.1767	1.501
2013	3	11	11	56	28	0.3	1	0.33	86	6.1767	1.769
2013	3	11	12	6	28	0.3	1	0.31	69.4	6.1767	1.5724
2013	3	11	12	16	28	0.3	1	0.33	72.5	6.1574	1.6918
2013	3	11	12	26	28	0.3	1	0.3	67.1	6.1574	1.4781
2013	3	11	12	36	28	0.3	1	0.3	80.5	6.1574	1.6027
2013	3	11	12	46	28	0.3	1	0.31	71.8	6.138	1.615
2013	3	11	12	56	28	0.3	1	0.34	83.8	6.138	1.8102

Blackrock Return (0208)

Year	Month	Day	Hour	Minute	Second	CellBegin	CellEnd	Speed	Direction	Area	Flow
2013	3	11	13	6	28	0.3	1	0.3	79.3	6.138	1.5973
2013	3	11	13	16	28	0.3	1	0.33	82.5	6.138	1.757
2013	3	11	13	26	28	0.3	1	0.28	82.7	6.138	1.5262
2013	3	11	13	36	28	0.3	1	0.32	88.8	6.138	1.7215
2013	3	11	13	46	28	0.3	1	0.28	78.4	6.138	1.473
2013	3	11	13	56	28	0.3	1	0.34	83.8	6.138	1.8102
2013	3	11	14	6	28	0.3	1	0.34	78.9	6.138	1.8102
2013	3	11	14	16	28	0.3	1	0.35	78.2	6.1187	1.8571
2013	3	11	14	26	28	0.3	1	0.37	78.9	6.138	1.9876
2013	3	11	14	36	28	0.3	1	0.33	83.2	6.138	1.7746
2013	3	11	14	46	28	0.3	1	0.35	94.9	6.138	1.8634
2013	3	11	14	56	28	0.3	1	0.34	94.9	6.1187	1.8394
2013	3	11	15	6	28	0.3	1	0.39	91.5	6.1187	2.087
2013	3	11	15	16	28	0.3	1	0.3	78.2	6.1187	1.6094
2013	3	11	15	26	28	0.3	1	0.38	75.8	6.1187	1.9631
2013	3	11	15	36	28	0.3	1	0.33	87.7	6.1187	1.7509
2013	3	11	15	46	28	0.3	1	0.31	90	6.1187	1.6448
2013	3	11	15	56	28	0.3	1	0.37	90	6.1187	2.0162
2013	3	11	16	6	28	0.3	1	0.29	81	6.1187	1.5564
2013	3	11	16	16	28	0.3	1	0.38	94	6.1187	2.0339
2013	3	11	16	26	28	0.3	1	0.32	93	6.1187	1.7155
2013	3	11	16	36	28	0.3	1	0.37	86	6.1187	1.9985
2013	3	11	16	46	28	0.3	1	0.37	92	6.1187	1.9808
2013	3	11	16	56	28	0.3	1	0.33	84.8	6.1187	1.7509
2013	3	11	17	6	28	0.3	1	0.35	79.6	6.1187	1.8393
2013	3	11	17	16	28	0.3	1	0.3	83.1	6.1187	1.6094
2013	3	11	17	26	28	0.3	1	0.28	94.8	6.1187	1.4856
2013	3	11	17	36	28	0.3	1	0.29	76.3	6.1187	1.521
2013	3	11	17	46	28	0.3	1	0.23	83.6	6.1187	1.2557
2013	3	11	17	56	28	0.3	1	0.26	86.4	6.1187	1.4149
2013	3	11	18	6	28	0.3	1	0.31	85.1	6.1187	1.6448
2013	3	11	18	16	28	0.3	1	0.31	82.8	6.1187	1.6802
2013	3	11	18	26	28	0.3	1	0.28	77.9	6.1187	1.4856
2013	3	11	18	36	28	0.3	1	0.29	80.8	6.1187	1.521
2013	3	11	18	46	28	0.3	1	0.2	81.6	6.1187	1.0789
2013	3	11	18	56	28	0.3	1	0.31	77.3	6.1187	1.6448
2013	3	11	19	6	28	0.3	1	0.3	71.4	6.0993	1.5159
2013	3	11	19	16	28	0.3	1	0.3	87.5	6.1187	1.6272
2013	3	11	19	26	28	0.3	1	0.25	71.1	6.1187	1.2911
2013	3	11	19	36	28	0.3	1	0.3	79.3	6.1187	1.5918
2013	3	11	19	46	28	0.3	1	0.41	94.6	6.0993	2.1857
2013	3	11	19	56	28	0.3	1	0.26	88.5	6.1187	1.3796
2013	3	11	20	6	28	0.3	1	0.28	84	6.1187	1.5034
2013	3	11	20	16	28	0.3	1	0.36	80.5	6.1187	1.9102
2013	3	11	20	26	28	0.3	1	0.27	78.8	6.1187	1.4326
2013	3	11	20	36	28	0.3	1	0.3	90.6	6.0993	1.604

Blackrock Return (0208)

Year	Month	Day	Hour	Minute	Second	CellBegin	CellEnd	Speed	Direction	Area	Flow
2013	3	11	20	46	28	0.3	1	0.27	90	6.0993	1.4278
2013	3	11	20	56	28	0.3	1	0.32	88.2	6.0993	1.7098
2013	3	11	21	6	28	0.3	1	0.28	96.7	6.0993	1.4983
2013	3	11	21	16	28	0.3	1	0.34	88.9	6.0993	1.8156
2013	3	11	21	26	28	0.3	1	0.32	84.7	6.1187	1.7157
2013	3	11	21	36	28	0.3	1	0.36	91	6.0993	1.939
2013	3	11	21	46	28	0.3	1	0.32	94.7	6.0993	1.7098
2013	3	11	21	56	28	0.3	1	0.26	85	6.0993	1.4102
2013	3	11	22	6	28	0.3	1	0.33	91.7	6.0993	1.798
2013	3	11	22	16	28	0.3	1	0.25	93.1	6.1187	1.3266
2013	3	11	22	26	28	0.3	1	0.24	84.5	6.0993	1.2868
2013	3	11	22	36	28	0.3	1	0.24	101.6	6.0993	1.2868
2013	3	11	22	46	28	0.3	1	0.29	100.4	6.1187	1.5388
2013	3	11	22	56	28	0.3	1	0.34	100.6	6.0993	1.798
2013	3	11	23	6	28	0.3	1	0.32	93.5	6.0993	1.7099
2013	3	11	23	16	28	0.3	1	0.23	106.1	6.0993	1.1634
2013	3	11	23	26	28	0.3	1	0.31	96.7	6.0993	1.657
2013	3	11	23	36	28	0.3	1	0.28	90	6.0993	1.516
2013	3	11	23	46	28	0.3	1	0.32	92.3	6.0993	1.7275
2013	3	11	23	56	28	0.3	1	0.26	89.3	6.1187	1.415
2013	3	12	0	6	28	0.3	1	0.32	108.3	6.1187	1.6627
2013	3	12	0	16	28	0.3	1	0.23	95.6	6.1187	1.2558
2013	3	12	0	26	28	0.3	1	0.24	96.3	6.1187	1.2735
2013	3	12	0	36	28	0.3	1	0.31	83.4	6.1187	1.6803
2013	3	12	0	46	28	0.3	1	0.25	92.2	6.1187	1.362
2013	3	12	0	56	28	0.3	1	0.3	90	6.1187	1.6096
2013	3	12	1	6	28	0.3	1	0.23	110.7	6.1187	1.1674
2013	3	12	1	16	28	0.3	1	0.29	87.4	6.1187	1.5742
2013	3	12	1	26	28	0.3	1	0.34	109.3	6.1187	1.7157
2013	3	12	1	36	28	0.3	1	0.26	90.7	6.138	1.4199
2013	3	12	1	46	28	0.3	1	0.28	93.4	6.138	1.5086
2013	3	12	1	56	28	0.3	1	0.31	99.2	6.138	1.6506
2013	3	12	2	6	28	0.3	1	0.25	84.7	6.138	1.3489
2013	3	12	2	16	28	0.3	1	0.33	91.1	6.138	1.7926
2013	3	12	2	26	28	0.3	1	0.34	87.2	6.138	1.8281
2013	3	12	2	36	28	0.3	1	0.24	93.9	6.1574	1.3178
2013	3	12	2	46	28	0.3	1	0.33	103.9	6.138	1.7216
2013	3	12	2	56	28	0.3	1	0.35	91.1	6.1574	1.8877
2013	3	12	3	6	28	0.3	1	0.41	82.1	6.1574	2.1905
2013	3	12	3	16	28	0.3	1	0.32	98.4	6.1574	1.6918
2013	3	12	3	26	28	0.3	1	0.32	95.9	6.1574	1.7274
2013	3	12	3	36	28	0.3	1	0.26	84.3	6.1574	1.4247
2013	3	12	3	46	28	0.3	1	0.31	97.4	6.1574	1.6562
2013	3	12	3	56	28	0.3	1	0.27	94.2	6.1574	1.4603
2013	3	12	4	6	28	0.3	1	0.37	94.1	6.1574	1.9768
2013	3	12	4	16	28	0.3	1	0.33	98.4	6.1574	1.7987

Blackrock Return (0208)

Year	Month	Day	Hour	Minute	Second	CellBegin	CellEnd	Speed	Direction	Area	Flow
2013	3	12	4	26	28	0.3	1	0.26	97.8	6.1574	1.4247
2013	3	12	4	36	28	0.3	1	0.29	82.2	6.1574	1.5672
2013	3	12	4	46	28	0.3	1	0.31	89.4	6.1574	1.6919
2013	3	12	4	56	28	0.3	1	0.3	93.2	6.1574	1.6028
2013	3	12	5	6	28	0.3	1	0.3	88.8	6.1767	1.644
2013	3	12	5	16	28	0.3	1	0.28	96.1	6.1767	1.501
2013	3	12	5	26	28	0.3	1	0.37	99.3	6.1767	1.9656
2013	3	12	5	36	28	0.3	1	0.3	100.6	6.1767	1.6261
2013	3	12	5	46	28	0.3	1	0.27	90	6.1767	1.4832
2013	3	12	5	56	28	0.3	1	0.32	99.9	6.1767	1.7333
2013	3	12	6	6	28	0.3	1	0.29	94.5	6.1767	1.5904
2013	3	12	6	16	28	0.3	1	0.32	96.4	6.1767	1.7512
2013	3	12	6	26	28	0.3	1	0.34	99.5	6.1767	1.8227
2013	3	12	6	36	28	0.3	1	0.35	92.1	6.1767	1.912
2013	3	12	6	46	28	0.3	1	0.26	106.8	6.1767	1.3581
2013	3	12	6	56	28	0.3	1	0.32	89.4	6.1767	1.7691
2013	3	12	7	6	28	0.3	1	0.41	110.2	6.1767	2.0908
2013	3	12	7	16	28	0.3	1	0.27	98.3	6.1767	1.4653
2013	3	12	7	26	28	0.3	1	0.42	98.1	6.1767	2.2516
2013	3	12	7	36	28	0.3	1	0.36	94.2	6.1767	1.9299
2013	3	12	7	46	28	0.3	1	0.31	93.6	6.1767	1.6976
2013	3	12	7	56	28	0.3	1	0.31	94.2	6.1767	1.6976
2013	3	12	8	6	28	0.3	1	0.35	92.7	6.1767	1.9121
2013	3	12	8	16	28	0.3	1	0.33	95.2	6.1767	1.7691
2013	3	12	8	26	28	0.3	1	0.3	98.8	6.1767	1.6083
2013	3	12	8	36	28	0.3	1	0.33	96.2	6.1767	1.8048
2013	3	12	8	46	28	0.3	1	0.35	92.7	6.1767	1.9299
2013	3	12	8	56	28	0.3	1	0.31	93.6	6.1574	1.6919
2013	3	12	9	6	28	0.3	1	0.34	97.8	6.1574	1.8166
2013	3	12	9	16	28	0.3	1	0.3	90	6.1767	1.6261
2013	3	12	9	26	28	0.3	1	0.3	98.3	6.1767	1.5904
2013	3	12	9	36	28	0.3	1	0.32	79.9	6.1767	1.6976
2013	3	12	9	46	28	0.3	1	0.3	97	6.1574	1.6028
2013	3	12	9	56	28	0.3	1	0.28	90	6.1574	1.496
2013	3	12	10	6	28	0.3	1	0.31	87.6	6.1574	1.6918
2013	3	12	10	16	28	0.3	1	0.27	79	6.1767	1.4653
2013	3	12	10	26	28	0.3	1	0.34	79.5	6.1574	1.8343
2013	3	12	10	36	28	0.3	1	0.32	76.3	6.1574	1.674
2013	3	12	10	46	28	0.3	1	0.29	71.4	6.138	1.4731
2013	3	12	10	56	28	0.3	1	0.31	87.6	6.138	1.6861
2013	3	12	11	6	28	0.3	1	0.33	71.6	6.138	1.7038
2013	3	12	11	16	28	0.3	1	0.27	82.3	6.1187	1.4327
2013	3	12	11	26	28	0.3	1	0.34	73	6.1187	1.7334
2013	3	12	11	36	28	0.3	1	0.25	77.8	6.138	1.3133
2013	3	12	11	46	28	0.3	1	0.3	90	6.1187	1.6272
2013	3	12	11	56	28	0.3	1	0.33	69.8	6.138	1.686

Blackrock Return (0208)

Year	Month	Day	Hour	Minute	Second	CellBegin	CellEnd	Speed	Direction	Area	Flow
2013	3	12	12	6	28	0.3	1	0.34	72.6	6.138	1.7569
2013	3	12	12	16	28	0.3	1	0.36	62	6.1187	1.6979
2013	3	12	12	26	28	0.3	1	0.31	79	6.1187	1.6448
2013	3	12	12	36	28	0.3	1	0.33	84.8	6.1187	1.7509
2013	3	12	12	46	28	0.3	1	0.35	90	6.1187	1.8747
2013	3	12	12	56	28	0.3	1	0.35	82.5	6.1187	1.8924
2013	3	12	14	11	55	0.3	1	0.32	79.3	6.1187	1.6802
2013	3	12	14	21	55	0.3	1	0.31	71.4	6.1187	1.574
2013	3	12	14	31	55	0.3	1	0.31	84.6	6.1187	1.6801
2013	3	12	14	41	55	0.3	1	0.4	88.6	6.1187	2.1753
2013	3	12	14	51	55	0.3	1	0.28	88.7	6.1187	1.5209
2013	3	12	15	1	55	0.3	1	0.37	80.4	6.1187	1.9807
2013	3	12	15	11	55	0.3	1	0.33	84.8	6.1187	1.7508
2013	3	12	15	21	55	0.3	1	0.41	82.7	6.138	2.2181
2013	3	12	15	31	55	0.3	1	0.34	80.4	6.138	1.7923
2013	3	12	15	41	55	0.3	1	0.38	90	6.1187	2.0514
2013	3	12	15	51	55	0.3	1	0.36	82.2	6.138	1.9519
2013	3	12	16	1	55	0.3	1	0.31	78.6	6.138	1.668
2013	3	12	16	11	55	0.3	1	0.37	82.8	6.138	1.9697
2013	3	12	16	21	55	0.3	1	0.4	80.5	6.138	2.1116
2013	3	12	16	31	55	0.3	1	0.37	87.5	6.138	2.0229
2013	3	12	16	41	55	0.3	1	0.33	75.8	6.138	1.7567
2013	3	12	16	51	55	0.3	1	0.34	89.5	6.138	1.8632
2013	3	12	17	1	55	0.3	1	0.46	88.4	6.138	2.4843
2013	3	12	17	11	55	0.3	1	0.31	95.5	6.138	1.668
2013	3	12	17	21	55	0.3	1	0.39	86.7	6.138	2.1294
2013	3	12	17	31	55	0.3	1	0.35	79.6	6.138	1.8455
2013	3	12	17	41	55	0.3	1	0.33	90.6	6.138	1.81
2013	3	12	17	51	55	0.3	1	0.39	90.5	6.138	2.1294
2013	3	12	18	1	55	0.3	1	0.39	85.7	6.138	2.1116
2013	3	12	18	11	55	0.3	1	0.36	85.2	6.138	1.9164
2013	3	12	18	21	55	0.3	1	0.31	88.2	6.138	1.6858
2013	3	12	18	31	55	0.3	1	0.36	85.3	6.138	1.9342
2013	3	12	18	41	55	0.3	1	0.34	90	6.138	1.8277
2013	3	12	18	51	55	0.3	1	0.29	92.6	6.138	1.5793
2013	3	12	19	1	55	0.3	1	0.32	78.7	6.138	1.6858
2013	3	12	19	11	55	0.3	1	0.35	76.1	6.138	1.8632
2013	3	12	19	21	55	0.3	1	0.29	83.5	6.138	1.5616
2013	3	12	19	31	55	0.3	1	0.36	60.8	6.1187	1.6801
2013	3	12	19	41	55	0.3	1	0.37	58	6.138	1.7036
2013	3	12	19	51	55	0.3	1	0.37	64.1	6.138	1.7923
2013	3	12	20	1	55	0.3	1	0.32	57.4	6.1187	1.4679
2013	3	12	20	11	55	0.3	1	0.3	71	6.1187	1.5386
2013	3	12	20	21	55	0.3	1	0.35	69.7	6.1187	1.7686
2013	3	12	20	31	55	0.3	1	0.29	59.4	6.138	1.3487
2013	3	12	20	41	55	0.3	1	0.38	79.1	6.1187	2.0162

Blackrock Return (0208)

Year	Month	Day	Hour	Minute	Second	CellBegin	CellEnd	Speed	Direction	Area	Flow
2013	3	12	20	51	55	0.3	1	0.36	76.7	6.138	1.8811
2013	3	12	21	1	55	0.3	1	0.31	90	6.138	1.6681
2013	3	12	21	11	55	0.3	1	0.34	87.8	6.138	1.8456
2013	3	12	21	21	55	0.3	1	0.31	82.7	6.138	1.6681
2013	3	12	21	31	55	0.3	1	0.38	78.1	6.1187	2.0162
2013	3	12	21	41	55	0.3	1	0.31	57.5	6.138	1.4197
2013	3	12	21	51	55	0.3	1	0.26	72	6.1187	1.3088
2013	3	12	22	1	55	0.3	1	0.26	76.1	6.1187	1.3618
2013	3	12	22	11	55	0.3	1	0.37	45	6.1187	1.3972
2013	3	12	22	21	55	0.3	1	0.37	35.4	6.1187	1.1673
2013	3	12	22	31	55	0.3	1	0.43	49.1	6.1187	1.7332
2013	3	12	22	41	55	0.3	1	0.4	64.1	6.1187	1.9278
2013	3	12	22	51	55	0.3	1	0.37	66.1	6.1187	1.8394
2013	3	12	23	1	55	0.3	1	0.31	78.6	6.1187	1.6625
2013	3	12	23	11	55	0.3	1	0.26	85	6.1187	1.4149
2013	3	12	23	21	55	0.3	1	0.32	84.7	6.1187	1.7156
2013	3	12	23	31	55	0.3	1	0.31	88.8	6.1187	1.6625
2013	3	12	23	41	55	0.3	1	0.23	98.2	6.1187	1.2204
2013	3	12	23	51	55	0.3	1	0.27	82.5	6.1187	1.468
2013	3	13	0	1	55	0.3	1	0.29	91.3	6.1187	1.5387
2013	3	13	0	11	55	0.3	1	0.31	93	6.1187	1.6625
2013	3	13	0	21	55	0.3	1	0.29	82.9	6.1187	1.5564
2013	3	13	0	31	55	0.3	1	0.32	94.7	6.1187	1.7333
2013	3	13	0	41	55	0.3	1	0.38	98	6.1187	2.0163
2013	3	13	0	51	55	0.3	1	0.33	80.8	6.1187	1.751
2013	3	13	1	1	55	0.3	1	0.3	86.9	6.1187	1.6272
2013	3	13	1	11	55	0.3	1	0.3	102.2	6.1187	1.5564
2013	3	13	1	21	55	0.3	1	0.28	90	6.138	1.4907
2013	3	13	1	31	55	0.3	1	0.33	93.5	6.138	1.7569
2013	3	13	1	41	55	0.3	1	0.29	85.5	6.1187	1.5564
2013	3	13	1	51	55	0.3	1	0.33	86.5	6.138	1.757
2013	3	13	2	1	55	0.3	1	0.36	98.9	6.138	1.9167
2013	3	13	2	11	55	0.3	1	0.37	90	6.138	1.9877
2013	3	13	2	21	55	0.3	1	0.38	107	6.138	1.9699
2013	3	13	2	31	55	0.3	1	0.27	90.7	6.138	1.4553
2013	3	13	2	41	55	0.3	1	0.3	97.5	6.138	1.615
2013	3	13	2	51	55	0.3	1	0.25	93.7	6.138	1.3665
2013	3	13	3	1	55	0.3	1	0.29	86.1	6.138	1.544
2013	3	13	3	11	55	0.3	1	0.28	84.6	6.1574	1.4958
2013	3	13	3	21	55	0.3	1	0.31	86.9	6.1574	1.6561
2013	3	13	3	31	55	0.3	1	0.31	92.4	6.1574	1.6917
2013	3	13	3	41	55	0.3	1	0.3	83.7	6.1574	1.6027
2013	3	13	3	51	55	0.3	1	0.28	93.4	6.1574	1.5136
2013	3	13	4	1	55	0.3	1	0.26	105.3	6.1574	1.3712
2013	3	13	4	11	55	0.3	1	0.27	90	6.1574	1.478
2013	3	13	4	21	55	0.3	1	0.3	87.5	6.1767	1.626

Blackrock Return (0208)

Year	Month	Day	Hour	Minute	Second	CellBegin	CellEnd	Speed	Direction	Area	Flow
2013	3	13	4	31	55	0.3	1	0.3	85.6	6.1767	1.626
2013	3	13	4	41	55	0.3	1	0.31	93	6.1767	1.6796
2013	3	13	4	51	55	0.3	1	0.28	87.3	6.1767	1.5366
2013	3	13	5	1	55	0.3	1	0.25	93.8	6.1767	1.3401
2013	3	13	5	11	55	0.3	1	0.29	88.7	6.1767	1.5724
2013	3	13	5	21	55	0.3	1	0.3	91.9	6.1767	1.6081
2013	3	13	5	31	55	0.3	1	0.25	87	6.1767	1.358
2013	3	13	5	41	55	0.3	1	0.28	90	6.1767	1.5188
2013	3	13	5	51	55	0.3	1	0.31	94.3	6.1767	1.6796
2013	3	13	6	1	55	0.3	1	0.31	102.1	6.1961	1.6673
2013	3	13	6	11	55	0.3	1	0.31	79	6.1767	1.6618
2013	3	13	6	21	55	0.3	1	0.28	90.7	6.1961	1.506
2013	3	13	6	31	55	0.3	1	0.27	99.2	6.1961	1.4343
2013	3	13	6	41	55	0.3	1	0.37	98.1	6.1961	2.0259
2013	3	13	6	51	55	0.3	1	0.3	100.6	6.1961	1.6315
2013	3	13	7	1	55	0.3	1	0.29	101.2	6.1961	1.5419
2013	3	13	7	11	55	0.3	1	0.29	87.4	6.1961	1.5957
2013	3	13	7	21	55	0.3	1	0.27	90	6.1961	1.4881
2013	3	13	7	31	55	0.3	1	0.28	103.4	6.1961	1.506
2013	3	13	7	41	55	0.3	1	0.29	93.2	6.1961	1.5957
2013	3	13	7	51	55	0.3	1	0.29	98.4	6.1961	1.5777
2013	3	13	8	1	55	0.3	1	0.37	83.8	6.1961	1.9901
2013	3	13	8	11	55	0.3	1	0.27	94.2	6.1961	1.4702
2013	3	13	8	21	55	0.3	1	0.26	101.4	6.1961	1.4164
2013	3	13	8	31	55	0.3	1	0.29	85.5	6.1961	1.5957
2013	3	13	8	41	55	0.3	1	0.39	86.2	6.1961	2.1336
2013	3	13	8	51	55	0.3	1	0.27	88.6	6.1961	1.4523
2013	3	13	9	1	55	0.3	1	0.35	98.7	6.1961	1.8826
2013	3	13	9	11	55	0.3	1	0.35	92.7	6.1961	1.9005
2013	3	13	9	21	55	0.3	1	0.36	86.3	6.1961	1.9543
2013	3	13	9	31	55	0.3	1	0.42	83.8	6.1961	2.2949
2013	3	13	9	41	55	0.3	1	0.31	92.4	6.1961	1.6853
2013	3	13	9	51	55	0.3	1	0.27	83	6.1961	1.4522
2013	3	13	10	1	55	0.3	1	0.29	78.2	6.1961	1.5419
2013	3	13	10	11	55	0.3	1	0.36	90	6.1961	1.9542
2013	3	13	10	21	55	0.3	1	0.35	90	6.1961	1.9363
2013	3	13	10	31	55	0.3	1	0.27	86.5	6.1961	1.4522
2013	3	13	10	41	55	0.3	1	0.33	90.6	6.1961	1.8287
2013	3	13	10	51	55	0.3	1	0.25	96.8	6.1767	1.358
2013	3	13	11	1	55	0.3	1	0.28	69.4	6.1767	1.4295
2013	3	13	11	11	55	0.3	1	0.29	79.1	6.1767	1.5724
2013	3	13	11	21	55	0.3	1	0.37	78.1	6.1767	1.9476
2013	3	13	11	31	55	0.3	1	0.31	80.1	6.1767	1.6438
2013	3	13	11	41	55	0.3	1	0.32	86.4	6.1767	1.7153
2013	3	13	11	51	55	0.3	1	0.32	75	6.1574	1.6561
2013	3	13	12	1	55	0.3	1	0.4	82	6.1574	2.1547

Blackrock Return (0208)

Year	Month	Day	Hour	Minute	Second	CellBegin	CellEnd	Speed	Direction	Area	Flow
2013	3	13	12	11	55	0.3	1	0.35	81.3	6.1574	1.8519
2013	3	13	12	21	55	0.3	1	0.31	73.6	6.1574	1.6382
2013	3	13	12	31	55	0.3	1	0.36	74.8	6.1574	1.9053
2013	3	13	12	41	55	0.3	1	0.29	72.4	6.138	1.5085
2013	3	13	12	51	55	0.3	1	0.35	82.5	6.1574	1.8875
2013	3	13	13	1	55	0.3	1	0.36	78	6.1187	1.9101
2013	3	13	13	11	55	0.3	1	0.25	84	6.138	1.3487
2013	3	13	13	21	55	0.3	1	0.31	69.1	6.138	1.5794
2013	3	13	13	31	55	0.3	1	0.34	81.8	6.138	1.8456
2013	3	13	13	41	55	0.3	1	0.33	73.4	6.1187	1.7155
2013	3	13	13	51	55	0.3	1	0.37	69.8	6.138	1.881
2013	3	13	14	1	55	0.3	1	0.34	79	6.138	1.8278
2013	3	13	14	11	55	0.3	1	0.42	71.7	6.1187	2.1399
2013	3	13	14	21	55	0.3	1	0.39	79	6.138	2.0939
2013	3	13	14	31	55	0.3	1	0.39	66.5	6.138	1.9165
2013	3	13	14	41	55	0.3	1	0.38	77.9	6.138	1.9874
2013	3	13	14	51	55	0.3	1	0.4	75.9	6.138	2.1116
2013	3	13	15	1	55	0.3	1	0.38	77.2	6.138	2.0229
2013	3	13	15	11	55	0.3	1	0.39	75.5	6.138	2.0584
2013	3	13	15	21	55	0.3	1	0.37	77.3	6.138	1.9697
2013	3	13	15	31	55	0.3	1	0.39	79.4	6.138	2.0939
2013	3	13	15	41	55	0.3	1	0.37	74.6	6.138	1.9341
2013	3	13	15	51	55	0.3	1	0.35	77.6	6.138	1.8632
2013	3	13	16	1	55	0.3	1	0.32	84.1	6.138	1.7035
2013	3	13	16	11	55	0.3	1	0.32	84.1	6.138	1.7212
2013	3	13	16	21	55	0.3	1	0.35	83	6.138	1.8809
2013	3	13	16	31	55	0.3	1	0.3	90	6.138	1.597
2013	3	13	16	41	55	0.3	1	0.41	85.5	6.138	2.2358
2013	3	13	16	51	55	0.3	1	0.35	79.1	6.138	1.8454
2013	3	13	17	1	55	0.3	1	0.33	84.3	6.138	1.7922
2013	3	13	17	11	55	0.3	1	0.31	74.2	6.138	1.6325
2013	3	13	17	21	55	0.3	1	0.34	87.3	6.138	1.8631
2013	3	13	17	31	55	0.3	1	0.38	74.4	6.138	1.9696
2013	3	13	17	41	55	0.3	1	0.33	76.2	6.138	1.7389
2013	3	13	17	51	55	0.3	1	0.35	79.7	6.138	1.8632
2013	3	13	18	1	55	0.3	1	0.35	87.8	6.138	1.8809
2013	3	13	18	11	55	0.3	1	0.32	76	6.138	1.7035
2013	3	13	18	21	55	0.3	1	0.31	94.9	6.138	1.668
2013	3	13	18	31	55	0.3	1	0.3	82	6.138	1.6325
2013	3	13	18	41	55	0.3	1	0.28	82.1	6.138	1.526
2013	3	13	18	51	55	0.3	1	0.29	74.9	6.138	1.5083
2013	3	13	19	1	55	0.3	1	0.33	74.3	6.138	1.7035
2013	3	13	19	11	55	0.3	1	0.31	77.9	6.138	1.6503
2013	3	13	19	21	55	0.3	1	0.34	78.8	6.138	1.7922
2013	3	13	19	31	55	0.3	1	0.27	68.2	6.138	1.3309
2013	3	13	19	41	55	0.3	1	0.32	75.5	6.138	1.6503

Blackrock Return (0208)

Year	Month	Day	Hour	Minute	Second	CellBegin	CellEnd	Speed	Direction	Area	Flow
2013	3	13	19	51	55	0.3	1	0.34	66.4	6.138	1.668
2013	3	13	20	1	55	0.3	1	0.35	72.1	6.138	1.81
2013	3	13	20	11	55	0.3	1	0.3	77.9	6.1187	1.574
2013	3	13	20	21	55	0.3	1	0.35	76.9	6.1187	1.8216
2013	3	13	20	31	55	0.3	1	0.33	77.5	6.1187	1.7508
2013	3	13	20	41	55	0.3	1	0.3	62.3	6.138	1.4551
2013	3	13	20	51	55	0.3	1	0.39	55.9	6.1187	1.7508
2013	3	13	21	1	55	0.3	1	0.42	42.5	6.1187	1.5386
2013	3	13	21	11	55	0.3	1	0.37	55.2	6.1187	1.6271
2013	3	13	21	21	55	0.3	1	0.4	55.7	6.1187	1.7862
2013	3	13	21	31	55	0.3	1	0.34	55.1	6.1187	1.521
2013	3	13	21	41	55	0.3	1	0.35	70.9	6.1187	1.7862
2013	3	13	21	51	55	0.3	1	0.26	77	6.1187	1.3795
2013	3	13	22	1	55	0.3	1	0.38	73.9	6.1187	1.9631
2013	3	13	22	11	55	0.3	1	0.33	86.6	6.1187	1.7686
2013	3	13	22	21	55	0.3	1	0.32	94.2	6.1187	1.6978
2013	3	13	22	31	55	0.3	1	0.29	79.5	6.1187	1.521
2013	3	13	22	41	55	0.3	1	0.27	73.6	6.1187	1.3795
2013	3	13	22	51	55	0.3	1	0.33	95.1	6.1187	1.7686
2013	3	13	23	1	55	0.3	1	0.32	81.6	6.1187	1.6802
2013	3	13	23	11	55	0.3	1	0.29	88	6.1187	1.5564
2013	3	13	23	21	55	0.3	1	0.38	77.9	6.1187	1.9808
2013	3	13	23	31	55	0.3	1	0.28	98.1	6.1187	1.4856
2013	3	13	23	41	55	0.3	1	0.31	99.2	6.1187	1.6448
2013	3	13	23	51	55	0.3	1	0.3	80	6.1187	1.6094
2013	3	14	0	1	55	0.3	1	0.33	94	6.1187	1.7686
2013	3	14	0	11	55	0.3	1	0.26	91.4	6.0993	1.4101
2013	3	14	0	21	55	0.3	1	0.29	96.5	6.1187	1.5564
2013	3	14	0	31	55	0.3	1	0.28	87.3	6.0993	1.4806
2013	3	14	0	41	55	0.3	1	0.25	90	6.0993	1.3572
2013	3	14	0	51	55	0.3	1	0.34	98.3	6.0993	1.8155
2013	3	14	1	1	55	0.3	1	0.3	80.4	6.0993	1.5687
2013	3	14	1	11	55	0.3	1	0.32	92.4	6.0993	1.7097
2013	3	14	1	21	55	0.3	1	0.31	98.7	6.0993	1.6216
2013	3	14	1	31	55	0.3	1	0.28	98	6.0993	1.4982
2013	3	14	1	41	55	0.3	1	0.27	103.5	6.0993	1.3925
2013	3	14	1	51	55	0.3	1	0.3	90	6.0993	1.6216
2013	3	14	2	1	55	0.3	1	0.24	97.8	6.0993	1.2867
2013	3	14	2	11	55	0.3	1	0.25	107.3	6.0993	1.3043
2013	3	14	2	21	55	0.3	1	0.28	84	6.0993	1.4982
2013	3	14	2	31	55	0.3	1	0.33	87.7	6.0993	1.7803
2013	3	14	2	41	55	0.3	1	0.33	92.9	6.0993	1.745
2013	3	14	2	51	55	0.3	1	0.24	97.7	6.0993	1.3044
2013	3	14	3	1	55	0.3	1	0.34	91.1	6.0993	1.8155
2013	3	14	3	11	55	0.3	1	0.25	87.7	6.0993	1.3396
2013	3	14	3	21	55	0.3	1	0.31	100.5	6.0993	1.6216

Blackrock Return (0208)

Year	Month	Day	Hour	Minute	Second	CellBegin	CellEnd	Speed	Direction	Area	Flow
2013	3	14	3	31	55	0.3	1	0.32	95.9	6.0993	1.6921
2013	3	14	3	41	55	0.3	1	0.38	93	6.0993	2.0447
2013	3	14	3	51	55	0.3	1	0.26	87.1	6.0993	1.3749
2013	3	14	4	1	55	0.3	1	0.27	93.5	6.0993	1.4454
2013	3	14	4	11	55	0.3	1	0.32	101.1	6.0993	1.7098
2013	3	14	4	21	55	0.3	1	0.26	88.5	6.0993	1.3749
2013	3	14	4	31	55	0.3	1	0.3	103.7	6.0993	1.5864
2013	3	14	4	41	55	0.3	1	0.37	89.5	6.0993	2.0095
2013	3	14	4	51	55	0.3	1	0.33	91.1	6.0993	1.7803
2013	3	14	5	1	55	0.3	1	0.28	104.4	6.0993	1.4454
2013	3	14	5	11	55	0.3	1	0.31	93	6.0993	1.6746
2013	3	14	5	21	55	0.3	1	0.27	93.5	6.0993	1.4278
2013	3	14	5	31	55	0.3	1	0.37	101.9	6.0993	1.9213
2013	3	14	5	41	55	0.3	1	0.29	86.7	6.0993	1.5512
2013	3	14	5	51	55	0.3	1	0.23	86.7	6.0993	1.2163
2013	3	14	6	1	55	0.3	1	0.28	95.4	6.0993	1.4807
2013	3	14	6	11	55	0.3	1	0.3	87.5	6.0993	1.6041
2013	3	14	6	21	55	0.3	1	0.24	90.8	6.0993	1.2692
2013	3	14	6	31	55	0.3	1	0.35	90	6.0993	1.8861
2013	3	14	6	41	55	0.3	1	0.3	102.8	6.0993	1.5512
2013	3	14	6	51	55	0.3	1	0.26	97.3	6.0993	1.3749
2013	3	14	7	1	55	0.3	1	0.33	98	6.0993	1.7627
2013	3	14	7	11	55	0.3	1	0.3	81.8	6.0993	1.5865
2013	3	14	7	21	55	0.3	1	0.26	106.3	6.0993	1.3221
2013	3	14	7	31	55	0.3	1	0.31	117.1	6.0993	1.4807
2013	3	14	7	41	55	0.3	1	0.33	104.6	6.08	1.6865
2013	3	14	7	51	55	0.3	1	0.27	99.8	6.0993	1.4278
2013	3	14	8	1	55	0.3	1	0.26	97.8	6.08	1.4054
2013	3	14	8	11	55	0.3	1	0.29	105.8	6.0993	1.4984
2013	3	14	8	21	55	0.3	1	0.26	83.6	6.0993	1.4102
2013	3	14	8	31	55	0.3	1	0.3	100.6	6.0993	1.6041
2013	3	14	8	41	55	0.3	1	0.32	75.7	6.0993	1.657
2013	3	14	8	51	55	0.3	1	0.27	87.2	6.0993	1.4631
2013	3	14	9	1	55	0.3	1	0.28	112.9	6.1187	1.3797
2013	3	14	9	11	55	0.3	1	0.31	94.9	6.1187	1.6627
2013	3	14	9	21	55	0.3	1	0.36	94.2	6.1187	1.9103
2013	3	14	9	31	55	0.3	1	0.31	103.3	6.1187	1.645
2013	3	14	9	41	55	0.3	1	0.34	88.9	6.1187	1.8395
2013	3	14	9	51	55	0.3	1	0.35	91.1	6.1187	1.9103
2013	3	14	10	1	55	0.3	1	0.34	100.7	6.1187	1.7865
2013	3	14	10	11	55	0.3	1	0.33	87.7	6.0993	1.7804
2013	3	14	10	21	55	0.3	1	0.31	90.6	6.1187	1.6626
2013	3	14	10	31	55	0.3	1	0.32	92.3	6.1187	1.7334
2013	3	14	10	41	55	0.3	1	0.32	87.1	6.0993	1.7275
2013	3	14	10	51	55	0.3	1	0.35	76	6.0993	1.8332
2013	3	14	11	1	55	0.3	1	0.3	78.2	6.0993	1.6041

Blackrock Return (0208)

Year	Month	Day	Hour	Minute	Second	CellBegin	CellEnd	Speed	Direction	Area	Flow
2013	3	14	11	11	55	0.3	1	0.27	82.4	6.0993	1.4454
2013	3	14	11	21	55	0.3	1	0.37	70.3	6.0993	1.8685
2013	3	14	11	31	55	0.3	1	0.38	90.5	6.0993	2.0623
2013	3	14	11	41	55	0.3	1	0.33	84.9	6.0993	1.7627
2013	3	14	11	51	55	0.3	1	0.33	73.9	6.0993	1.7098
2013	3	14	12	1	55	0.3	1	0.36	77.5	6.1187	1.9101
2013	3	14	12	11	55	0.3	1	0.34	87.8	6.0993	1.8507
2013	3	14	12	21	55	0.3	1	0.35	79.6	6.1187	1.8394
2013	3	14	12	31	55	0.3	1	0.35	77.4	6.1187	1.8217
2013	3	14	12	41	55	0.3	1	0.35	88.4	6.0993	1.8683
2013	3	14	12	51	55	0.3	1	0.39	85.1	6.0993	2.0622
2013	3	14	13	1	55	0.3	1	0.36	87.4	6.1187	1.9277
2013	3	14	13	11	55	0.3	1	0.34	86.1	6.0993	1.7978
2013	3	14	13	21	55	0.3	1	0.37	92	6.0993	2.0093
2013	3	14	13	31	55	0.3	1	0.31	74.8	6.0993	1.6215
2013	3	14	13	41	55	0.3	1	0.33	71	6.0993	1.692
2013	3	14	13	51	55	0.3	1	0.32	84.1	6.1187	1.7155
2013	3	14	14	1	55	0.3	1	0.37	82.9	6.0993	1.974
2013	3	14	14	11	55	0.3	1	0.33	84.9	6.1187	1.7862
2013	3	14	14	21	55	0.3	1	0.32	81.2	6.0993	1.7096
2013	3	14	14	31	55	0.3	1	0.33	84.3	6.0993	1.7625
2013	3	14	14	41	55	0.3	1	0.39	81.9	6.1187	2.1045
2013	3	14	14	51	55	0.3	1	0.39	86.1	6.1187	2.0868
2013	3	14	15	1	55	0.3	1	0.33	88.3	6.1187	1.8039
2013	3	14	15	11	55	0.3	1	0.45	85.8	6.1187	2.4051
2013	3	14	15	21	55	0.3	1	0.38	82.1	6.1187	2.0338
2013	3	14	15	31	55	0.3	1	0.36	78.5	6.1187	1.91
2013	3	14	15	41	55	0.3	1	0.41	93.7	6.1187	2.2106
2013	3	14	15	51	55	0.3	1	0.36	81.6	6.1187	1.9276
2013	3	14	16	1	55	0.3	1	0.32	83.5	6.1187	1.7154
2013	3	14	16	11	55	0.3	1	0.41	76.4	6.1187	2.1221
2013	3	14	16	21	55	0.3	1	0.38	84.5	6.1187	2.016
2013	3	14	16	31	55	0.3	1	0.29	89.3	6.1187	1.5386
2013	3	14	16	41	55	0.3	1	0.33	86	6.1187	1.7861
2013	3	14	16	51	55	0.3	1	0.42	65.3	6.1187	2.0337
2013	3	14	17	1	55	0.3	1	0.43	83.8	6.138	2.2891
2013	3	14	17	11	55	0.3	1	0.35	89.5	6.138	1.8987
2013	3	14	17	21	55	0.3	1	0.35	87.3	6.138	1.8987
2013	3	14	17	31	55	0.3	1	0.31	80.9	6.1187	1.6623
2013	3	14	17	41	55	0.3	1	0.42	90	6.138	2.2536
2013	3	14	17	51	55	0.3	1	0.28	86.6	6.138	1.4906
2013	3	14	18	1	55	0.3	1	0.33	74.3	6.138	1.7035
2013	3	14	18	11	55	0.3	1	0.36	90	6.138	1.9342
2013	3	14	18	21	55	0.3	1	0.27	79	6.1187	1.4501
2013	3	14	18	31	55	0.3	1	0.3	79.2	6.1187	1.5739
2013	3	14	18	41	55	0.3	1	0.33	84.3	6.138	1.7922

Blackrock Return (0208)

Year	Month	Day	Hour	Minute	Second	CellBegin	CellEnd	Speed	Direction	Area	Flow
2013	3	14	18	51	55	0.3	1	0.25	89.2	6.1187	1.3264
2013	3	14	19	1	55	0.3	1	0.29	71.8	6.1187	1.5032
2013	3	14	19	11	55	0.3	1	0.31	83.3	6.1187	1.6447
2013	3	14	19	21	55	0.3	1	0.27	78.1	6.1187	1.4325
2013	3	14	19	31	55	0.3	1	0.27	69	6.1187	1.3794
2013	3	14	19	41	55	0.3	1	0.31	88.2	6.1187	1.6447
2013	3	14	19	51	55	0.3	1	0.3	79.2	6.1187	1.574
2013	3	14	20	1	55	0.3	1	0.3	87.5	6.1187	1.5916
2013	3	14	20	11	55	0.3	1	0.37	79.4	6.1187	1.9807
2013	3	14	20	21	55	0.3	1	0.3	78.2	6.1187	1.6093
2013	3	14	20	31	55	0.3	1	0.35	86.7	6.1187	1.8569
2013	3	14	20	41	55	0.3	1	0.3	97.4	6.1187	1.627
2013	3	14	20	51	55	0.3	1	0.3	69.6	6.1187	1.5209
2013	3	14	21	1	55	0.3	1	0.31	86.9	6.1187	1.6447
2013	3	14	21	11	55	0.3	1	0.31	84.6	6.1187	1.6801
2013	3	14	21	21	55	0.3	1	0.34	90	6.1187	1.8393
2013	3	14	21	31	55	0.3	1	0.32	88.2	6.1187	1.7155
2013	3	14	21	41	55	0.3	1	0.25	100.4	6.1187	1.3441
2013	3	14	21	51	55	0.3	1	0.34	86.6	6.1187	1.8039
2013	3	14	22	1	55	0.3	1	0.26	75.6	6.1187	1.3795
2013	3	14	22	11	55	0.3	1	0.27	97.5	6.1187	1.4679
2013	3	14	22	21	55	0.3	1	0.28	88.7	6.1187	1.5209
2013	3	14	22	31	55	0.3	1	0.32	86.4	6.1187	1.6978
2013	3	14	22	41	55	0.3	1	0.25	93.7	6.1187	1.3618
2013	3	14	22	51	55	0.3	1	0.34	102.8	6.1187	1.7862
2013	3	14	23	1	55	0.3	1	0.31	89.4	6.1187	1.6801
2013	3	14	23	11	55	0.3	1	0.29	105.6	6.1187	1.521
2013	3	14	23	21	55	0.3	1	0.3	87.5	6.1187	1.6094
2013	3	14	23	31	55	0.3	1	0.35	87.3	6.1187	1.91
2013	3	14	23	41	55	0.3	1	0.35	88.9	6.1187	1.8747
2013	3	14	23	51	55	0.3	1	0.37	87.4	6.1187	1.9808
2013	3	15	0	1	55	0.3	1	0.33	90	6.1187	1.8039
2013	3	15	0	11	55	0.3	1	0.29	90.7	6.1187	1.5563
2013	3	15	0	21	55	0.3	1	0.35	87.9	6.1187	1.8924
2013	3	15	0	31	55	0.3	1	0.31	104.8	6.1187	1.6094
2013	3	15	0	41	55	0.3	1	0.37	101.7	6.1187	1.9631
2013	3	15	0	51	55	0.3	1	0.37	90	6.1187	1.9985
2013	3	15	1	1	55	0.3	1	0.3	94.4	6.1187	1.5917
2013	3	15	1	11	55	0.3	1	0.25	93.7	6.1187	1.3618
2013	3	15	1	21	55	0.3	1	0.33	96.8	6.0993	1.7626
2013	3	15	1	31	55	0.3	1	0.37	97.1	6.1187	1.9985
2013	3	15	1	41	55	0.3	1	0.28	94	6.1187	1.521
2013	3	15	1	51	55	0.3	1	0.3	100.1	6.1187	1.5917
2013	3	15	2	1	55	0.3	1	0.29	92.6	6.1187	1.5387
2013	3	15	2	11	55	0.3	1	0.33	92.2	6.1187	1.804
2013	3	15	2	21	55	0.3	1	0.25	96.7	6.1187	1.3618

Blackrock Return (0208)

Year	Month	Day	Hour	Minute	Second	CellBegin	CellEnd	Speed	Direction	Area	Flow
2013	3	15	2	31	55	0.3	1	0.28	92.7	6.1187	1.5033
2013	3	15	2	41	55	0.3	1	0.26	96.4	6.1187	1.4149
2013	3	15	2	51	55	0.3	1	0.24	101.6	6.0993	1.2867
2013	3	15	3	1	55	0.3	1	0.32	112.7	6.0993	1.604
2013	3	15	3	11	55	0.3	1	0.29	82.1	6.0993	1.5335
2013	3	15	3	21	55	0.3	1	0.31	94.9	6.0993	1.6392
2013	3	15	3	31	55	0.3	1	0.39	102.6	6.0993	2.0446
2013	3	15	3	41	55	0.3	1	0.31	97.9	6.0993	1.6569
2013	3	15	3	51	55	0.3	1	0.22	103.2	6.0993	1.1281
2013	3	15	4	1	55	0.3	1	0.3	100	6.0993	1.604
2013	3	15	4	11	55	0.3	1	0.24	105.7	6.0993	1.2515
2013	3	15	4	21	55	0.3	1	0.21	80.2	6.0993	1.1281
2013	3	15	4	31	55	0.3	1	0.22	103.2	6.0993	1.1281
2013	3	15	4	41	55	0.3	1	0.31	92.4	6.0993	1.6745
2013	3	15	4	51	55	0.3	1	0.23	111.3	6.0993	1.1281
2013	3	15	5	1	55	0.3	1	0.3	91.9	6.0993	1.604
2013	3	15	5	11	55	0.3	1	0.25	102.8	6.0993	1.322
2013	3	15	5	21	55	0.3	1	0.23	102.3	6.0993	1.2162
2013	3	15	5	31	55	0.3	1	0.29	110.3	6.0993	1.4806
2013	3	15	5	41	55	0.3	1	0.3	94.4	6.0993	1.5864
2013	3	15	5	51	55	0.3	1	0.29	99.1	6.0993	1.5335
2013	3	15	6	1	55	0.3	1	0.31	98.6	6.0993	1.6393
2013	3	15	6	11	55	0.3	1	0.34	100.1	6.0993	1.7803
2013	3	15	6	21	55	0.3	1	0.27	88.6	6.0993	1.463
2013	3	15	6	31	55	0.3	1	0.38	87.5	6.0993	2.0271
2013	3	15	6	41	55	0.3	1	0.34	100.7	6.0993	1.7803
2013	3	15	6	51	55	0.3	1	0.38	94.5	6.0993	2.0271
2013	3	15	7	1	55	0.3	1	0.33	101	6.0993	1.7274
2013	3	15	7	11	55	0.3	1	0.39	104.3	6.0993	2.0095
2013	3	15	7	21	55	0.3	1	0.34	98.3	6.0993	1.8156
2013	3	15	7	31	55	0.3	1	0.31	95.5	6.0993	1.6569
2013	3	15	7	41	55	0.3	1	0.25	100.7	6.0993	1.3044
2013	3	15	7	51	55	0.3	1	0.24	113.1	6.0993	1.1986
2013	3	15	8	1	55	0.3	1	0.34	96	6.0993	1.8332
2013	3	15	8	11	55	0.3	1	0.36	99.5	6.0993	1.8861
2013	3	15	8	21	55	0.3	1	0.29	99.2	6.0993	1.5159
2013	3	15	8	31	55	0.3	1	0.32	106.4	6.0993	1.6746
2013	3	15	8	41	55	0.3	1	0.26	108	6.0993	1.3044
2013	3	15	8	51	55	0.3	1	0.23	98.4	6.0993	1.1986
2013	3	15	9	1	55	0.3	1	0.24	86.1	6.0993	1.2868
2013	3	15	9	11	55	0.3	1	0.32	108.3	6.0993	1.657
2013	3	15	9	21	55	0.3	1	0.26	88.6	6.0993	1.4102
2013	3	15	9	31	55	0.3	1	0.3	90	6.1187	1.5919
2013	3	15	9	41	55	0.3	1	0.3	103.3	6.0993	1.5688
2013	3	15	9	51	55	0.3	1	0.3	90	6.0993	1.5864
2013	3	15	10	1	55	0.3	1	0.25	101.3	6.1187	1.3265

Blackrock Return (0208)

Year	Month	Day	Hour	Minute	Second	CellBegin	CellEnd	Speed	Direction	Area	Flow
2013	3	15	10	11	55	0.3	1	0.33	95.1	6.0993	1.7627
2013	3	15	10	21	55	0.3	1	0.32	87.1	6.1187	1.7333
2013	3	15	10	31	55	0.3	1	0.32	90	6.1187	1.7156
2013	3	15	10	41	55	0.3	1	0.28	92	6.1187	1.5211
2013	3	15	10	51	55	0.3	1	0.36	84.8	6.1187	1.9456
2013	3	15	11	1	55	0.3	1	0.36	77.4	6.1187	1.8925
2013	3	15	11	11	55	0.3	1	0.39	80.4	6.1187	2.087
2013	3	15	11	21	55	0.3	1	0.34	82.3	6.1187	1.8217
2013	3	15	11	31	55	0.3	1	0.4	76.7	6.1187	2.087
2013	3	15	11	41	55	0.3	1	0.34	74	6.1187	1.7863
2013	3	15	11	51	55	0.3	1	0.38	77.4	6.1187	1.9809
2013	3	15	12	1	55	0.3	1	0.36	87.4	6.1187	1.9455
2013	3	15	12	11	55	0.3	1	0.39	80.8	6.1187	2.0693
2013	3	15	12	21	55	0.3	1	0.32	69.9	6.1187	1.6448
2013	3	15	12	31	55	0.3	1	0.37	76.8	6.1187	1.9631
2013	3	15	12	41	55	0.3	1	0.37	70.3	6.1187	1.8747
2013	3	15	12	51	55	0.3	1	0.33	85.4	6.1187	1.7685
2013	3	15	13	1	55	0.3	1	0.33	75.4	6.1187	1.6978
2013	3	15	13	11	55	0.3	1	0.31	74.8	6.1187	1.627
2013	3	15	13	21	55	0.3	1	0.36	90	6.1187	1.9277
2013	3	15	13	31	55	0.3	1	0.35	84.1	6.1187	1.8923
2013	3	15	13	41	55	0.3	1	0.28	82.6	6.1187	1.5032
2013	3	15	13	51	55	0.3	1	0.34	80.6	6.1187	1.8215
2013	3	15	14	1	55	0.3	1	0.33	80.9	6.1187	1.7685
2013	3	15	14	11	55	0.3	1	0.38	88.5	6.138	2.0406
2013	3	15	14	21	55	0.3	1	0.31	82.8	6.1187	1.68
2013	3	15	14	31	55	0.3	1	0.49	88.1	6.138	2.6262
2013	3	15	14	41	55	0.3	1	0.35	78.7	6.138	1.8632
2013	3	15	14	51	55	0.3	1	0.4	79.2	6.138	2.147
2013	3	15	15	1	55	0.3	1	0.38	77.2	6.138	2.0228
2013	3	15	15	11	55	0.3	1	0.34	75	6.138	1.7921
2013	3	15	15	21	55	0.3	1	0.32	85.3	6.138	1.7212
2013	3	15	15	31	55	0.3	1	0.35	71.4	6.138	1.7921
2013	3	15	15	41	55	0.3	1	0.35	75.7	6.138	1.8099
2013	3	15	15	51	55	0.3	1	0.34	76.2	6.138	1.8099
2013	3	15	16	1	55	0.3	1	0.3	76.9	6.138	1.5969
2013	3	15	16	11	55	0.3	1	0.26	77.7	6.138	1.384
2013	3	15	16	21	55	0.3	1	0.35	82.4	6.138	1.8631
2013	3	15	16	31	55	0.3	1	0.39	77.8	6.138	2.0583
2013	3	15	16	41	55	0.3	1	0.3	72.9	6.138	1.5614
2013	3	15	16	51	55	0.3	1	0.33	86.6	6.138	1.7921
2013	3	15	17	1	55	0.3	1	0.28	87.3	6.138	1.5082
2013	3	15	17	11	55	0.3	1	0.29	76.3	6.138	1.526
2013	3	15	17	21	55	0.3	1	0.33	90.6	6.138	1.8098
2013	3	15	17	31	55	0.3	1	0.29	80.8	6.1187	1.5208
2013	3	15	17	41	55	0.3	1	0.3	97	6.1187	1.5915

Blackrock Return (0208)

Year	Month	Day	Hour	Minute	Second	CellBegin	CellEnd	Speed	Direction	Area	Flow
2013	3	15	17	51	55	0.3	1	0.33	91.7	6.1187	1.786
2013	3	15	18	1	55	0.3	1	0.23	76.9	6.1187	1.2202
2013	3	15	18	11	55	0.3	1	0.21	81	6.1187	1.1141
2013	3	15	18	21	55	0.3	1	0.34	82.7	6.1187	1.8037
2013	3	15	18	31	55	0.3	1	0.29	73.2	6.0993	1.5156
2013	3	15	18	41	55	0.3	1	0.31	84	6.0993	1.6743
2013	3	15	18	51	55	0.3	1	0.27	77.3	6.0993	1.4099
2013	3	15	19	1	55	0.3	1	0.3	80	6.0993	1.6038
2013	3	15	19	11	55	0.3	1	0.29	64.9	6.08	1.3875
2013	3	15	19	21	55	0.3	1	0.29	63.7	6.08	1.3875
2013	3	15	19	31	55	0.3	1	0.29	97.8	6.08	1.5456
2013	3	15	19	41	55	0.3	1	0.39	79.7	6.08	2.0374
2013	3	15	19	51	55	0.3	1	0.27	85.8	6.0606	1.4353
2013	3	15	20	1	55	0.3	1	0.26	74.4	6.0606	1.3128
2013	3	15	20	11	55	0.3	1	0.35	66.5	6.0606	1.7329
2013	3	15	20	21	55	0.3	1	0.3	81.2	6.0606	1.5754
2013	3	15	20	31	55	0.3	1	0.28	88	6.0606	1.4703
2013	3	15	20	41	55	0.3	1	0.29	86.8	6.0412	1.5525
2013	3	15	20	51	55	0.3	1	0.28	100	6.0412	1.4827
2013	3	15	21	1	55	0.3	1	0.31	75.2	6.0219	1.5819
2013	3	15	21	11	55	0.3	1	0.32	84.1	6.0219	1.6863
2013	3	15	21	21	55	0.3	1	0.23	76.6	6.0219	1.1647
2013	3	15	21	31	55	0.3	1	0.25	70.9	6.0025	1.2473
2013	3	15	21	41	55	0.3	1	0.25	101.9	6.0025	1.3166
2013	3	15	21	51	55	0.3	1	0.28	96.7	6.0025	1.4726
2013	3	15	22	1	55	0.3	1	0.24	104.8	5.9832	1.243
2013	3	15	22	11	55	0.3	1	0.32	76.8	5.9638	1.6172
2013	3	15	22	21	55	0.3	1	0.24	82	5.9638	1.2215
2013	3	15	22	31	55	0.3	1	0.28	74.8	5.9638	1.3936
2013	3	15	22	41	55	0.3	1	0.21	101	5.9638	1.0667
2013	3	15	22	51	55	0.3	1	0.31	93.7	5.9638	1.6
2013	3	15	23	1	55	0.3	1	0.25	93	5.9638	1.3075
2013	3	15	23	11	55	0.3	1	0.35	96.4	5.9445	1.8345
2013	3	15	23	21	55	0.3	1	0.25	61.4	5.9445	1.1315
2013	3	15	23	31	55	0.3	1	0.22	67.6	5.9445	1.0801
2013	3	15	23	41	55	0.3	1	0.25	91.5	5.9251	1.2984
2013	3	15	23	51	55	0.3	1	0.31	70.2	5.9251	1.5205
2013	3	16	0	1	55	0.3	1	0.27	84.4	5.9251	1.3839
2013	3	16	0	11	55	0.3	1	0.22	90	5.9251	1.1447
2013	3	16	0	21	55	0.3	1	0.27	80.8	5.9057	1.362
2013	3	16	0	31	55	0.3	1	0.28	90	5.9057	1.4471
2013	3	16	0	41	55	0.3	1	0.27	86.6	5.9057	1.4131
2013	3	16	0	51	55	0.3	1	0.16	88.8	5.8864	0.8143
2013	3	16	1	1	55	0.3	1	0.21	95.4	5.8864	1.0688
2013	3	16	1	11	55	0.3	1	0.24	83	5.8864	1.2384
2013	3	16	1	21	55	0.3	1	0.25	98.5	5.8864	1.2554

Blackrock Return (0208)

Year	Month	Day	Hour	Minute	Second	CellBegin	CellEnd	Speed	Direction	Area	Flow
2013	3	16	1	31	55	0.3	1	0.22	87.4	5.867	1.1157
2013	3	16	1	41	55	0.3	1	0.34	101	5.867	1.7412
2013	3	16	1	51	55	0.3	1	0.21	90.9	5.867	1.0988
2013	3	16	2	1	55	0.3	1	0.31	104.6	5.867	1.5553
2013	3	16	2	11	55	0.3	1	0.21	90	5.8477	1.0781
2013	3	16	2	21	55	0.3	1	0.29	96.6	5.8477	1.4655
2013	3	16	2	31	55	0.3	1	0.26	105.4	5.8477	1.2802
2013	3	16	2	41	55	0.3	1	0.25	98.5	5.8477	1.2466
2013	3	16	2	51	55	0.3	1	0.25	110.6	5.8477	1.2129
2013	3	16	3	1	55	0.3	1	0.26	84.9	5.8283	1.3261
2013	3	16	3	11	55	0.3	1	0.21	101	5.8283	1.0407
2013	3	16	3	21	55	0.3	1	0.24	105.2	5.8283	1.175
2013	3	16	3	31	55	0.3	1	0.22	90	5.809	1.1373
2013	3	16	3	41	55	0.3	1	0.25	100.6	5.809	1.2544
2013	3	16	3	51	55	0.3	1	0.27	114	5.7896	1.2333
2013	3	16	4	1	55	0.3	1	0.21	110.7	5.7896	1.0166
2013	3	16	4	11	55	0.3	1	0.28	100.1	5.7896	1.3999
2013	3	16	4	21	55	0.3	1	0.24	109.4	5.7896	1.1333
2013	3	16	4	31	55	0.3	1	0.2	101.5	5.7896	0.9833
2013	3	16	4	41	55	0.3	1	0.29	116.9	5.7896	1.3166
2013	3	16	4	51	55	0.3	1	0.23	98.2	5.7702	1.1458
2013	3	16	5	1	55	0.3	1	0.23	82.5	5.7702	1.1292
2013	3	16	5	11	55	0.3	1	0.23	92.4	5.7315	1.1705
2013	3	16	5	21	55	0.3	1	0.31	94.2	5.7315	1.5662
2013	3	16	5	31	55	0.3	1	0.24	106.5	5.6928	1.162
2013	3	16	5	41	55	0.3	1	0.25	118.6	5.6928	1.0802
2013	3	16	5	51	55	0.3	1	0.29	107.4	5.6735	1.3535
2013	3	16	6	1	55	0.3	1	0.17	94.3	5.6735	0.8643
2013	3	16	6	11	55	0.3	1	0.25	110.6	5.6735	1.1741
2013	3	16	6	21	55	0.3	1	0.25	109.1	5.6541	1.1698
2013	3	16	6	31	55	0.3	1	0.3	92.5	5.6541	1.4622
2013	3	16	6	41	55	0.3	1	0.31	113.3	5.6541	1.3972
2013	3	16	6	51	55	0.3	1	0.14	90	5.6347	0.6799
2013	3	16	7	1	55	0.3	1	0.11	110.6	5.6347	0.518
2013	3	16	7	11	55	0.3	1	0.26	106.6	5.6347	1.2464
2013	3	16	7	21	55	0.3	1	0.15	110	5.6347	0.7122
2013	3	16	7	31	55	0.3	1	0.25	81	5.6347	1.2302
2013	3	16	7	41	55	0.3	1	0.16	86.5	5.6347	0.7932
2013	3	16	7	51	55	0.3	1	0.24	113	5.6154	1.0644
2013	3	16	8	1	55	0.3	1	0.18	107.4	5.6154	0.8225
2013	3	16	8	11	55	0.3	1	0.18	96.3	5.6154	0.8709
2013	3	16	8	21	55	0.3	1	0.24	98	5.6154	1.1451
2013	3	16	8	31	55	0.3	1	0.25	98.2	5.6154	1.2257
2013	3	16	8	41	55	0.3	1	0.19	92.9	5.6154	0.9515
2013	3	16	8	51	55	0.3	1	0.19	117.4	5.596	0.8355
2013	3	16	9	1	55	0.3	1	0.15	111.6	5.596	0.6909

Blackrock Return (0208)

Year	Month	Day	Hour	Minute	Second	CellBegin	CellEnd	Speed	Direction	Area	Flow
2013	3	16	9	11	55	0.3	1	0.18	115.6	5.596	0.8034
2013	3	16	9	21	55	0.3	1	0.2	117.8	5.596	0.8837
2013	3	16	9	31	55	0.3	1	0.2	105.2	5.596	0.948
2013	3	16	9	41	55	0.3	1	0.15	90	5.596	0.7391
2013	3	16	9	51	55	0.3	1	0.21	107	5.596	0.9962
2013	3	16	10	1	55	0.3	1	0.13	62.1	5.596	0.5463
2013	3	16	10	11	55	0.3	1	0.19	76.2	5.596	0.9159
2013	3	16	10	21	55	0.3	1	0.25	68.5	5.596	1.1408
2013	3	16	10	31	55	0.3	1	0.23	95	5.596	1.1087
2013	3	16	10	41	55	0.3	1	0.13	74.2	5.596	0.6266
2013	3	16	10	51	55	0.3	1	0.18	79.3	5.596	0.8516
2013	3	16	11	1	55	0.3	1	0.25	76.1	5.5767	1.1686
2013	3	16	11	11	55	0.3	1	0.15	72.3	5.596	0.707
2013	3	16	11	21	55	0.3	1	0.19	68.2	5.596	0.8837
2013	3	16	11	31	55	0.3	1	0.21	56.1	5.596	0.8355
2013	3	16	11	41	55	0.3	1	0.19	78.9	5.596	0.8997
2013	3	16	11	51	55	0.3	1	0.18	64.9	5.596	0.7873
2013	3	16	12	1	55	0.3	1	0.17	66.4	5.596	0.7712
2013	3	16	12	11	55	0.3	1	0.25	52.1	5.596	0.9479
2013	3	16	12	21	55	0.3	1	0.23	64.9	5.596	1.0282
2013	3	16	12	31	55	0.3	1	0.2	56.8	5.596	0.8354
2013	3	16	12	41	55	0.3	1	0.18	75.2	5.596	0.8515
2013	3	16	12	51	55	0.3	1	0.21	62.7	5.596	0.9318
2013	3	16	13	1	55	0.3	1	0.24	73.8	5.596	1.1085
2013	3	16	13	11	55	0.3	1	0.23	91.7	5.6154	1.1127
2013	3	16	13	21	55	0.3	1	0.22	63.8	5.596	0.9479
2013	3	16	13	31	55	0.3	1	0.23	75	5.6154	1.0804
2013	3	16	13	41	55	0.3	1	0.14	72	5.6154	0.645
2013	3	16	13	51	55	0.3	1	0.29	81	5.6154	1.419
2013	3	16	14	1	55	0.3	1	0.29	83.5	5.6154	1.419
2013	3	16	14	11	55	0.3	1	0.2	68.4	5.6154	0.9352
2013	3	16	14	21	55	0.3	1	0.16	55.3	5.6154	0.6289
2013	3	16	14	31	55	0.3	1	0.21	83	5.6154	1.0481
2013	3	16	14	41	55	0.3	1	0.19	66.1	5.6154	0.8385
2013	3	16	14	51	55	0.3	1	0.15	46.7	5.6154	0.5482
2013	3	16	15	1	55	0.3	1	0.18	69	5.6154	0.8385
2013	3	16	15	11	55	0.3	1	0.28	73.9	5.6347	1.3433
2013	3	16	15	21	55	0.3	1	0.34	71.2	5.6347	1.5698
2013	3	16	15	31	55	0.3	1	0.34	82.2	5.6347	1.6508
2013	3	16	15	41	55	0.3	1	0.36	81	5.6347	1.7317
2013	3	16	15	51	55	0.3	1	0.34	87.3	5.6154	1.693
2013	3	16	16	1	55	0.3	1	0.32	78.7	5.6347	1.5374
2013	3	16	16	11	55	0.3	1	0.31	90	5.6347	1.5536
2013	3	16	16	21	55	0.3	1	0.34	72.3	5.6347	1.6184
2013	3	16	16	31	55	0.3	1	0.31	77.3	5.6347	1.5051
2013	3	16	16	41	55	0.3	1	0.33	81.6	5.6347	1.6345

Blackrock Return (0208)

Year	Month	Day	Hour	Minute	Second	CellBegin	CellEnd	Speed	Direction	Area	Flow
2013	3	16	16	51	55	0.3	1	0.26	88.6	5.6347	1.2947
2013	3	16	17	1	55	0.3	1	0.35	71.9	5.6347	1.6345
2013	3	16	17	11	55	0.3	1	0.29	66.9	5.6347	1.327
2013	3	16	17	21	55	0.3	1	0.37	86.4	5.6347	1.8125
2013	3	16	17	31	55	0.3	1	0.23	62.7	5.6347	1.0034
2013	3	16	17	41	55	0.3	1	0.35	70.2	5.6154	1.6124
2013	3	16	17	51	55	0.3	1	0.3	65.7	5.6154	1.3221
2013	3	16	18	1	55	0.3	1	0.33	70.3	5.6347	1.5374
2013	3	16	18	11	55	0.3	1	0.29	68.9	5.6347	1.3432
2013	3	16	18	21	55	0.3	1	0.23	68.2	5.6347	1.0519
2013	3	16	18	31	55	0.3	1	0.34	50.8	5.6541	1.3157
2013	3	16	18	41	55	0.3	1	0.34	65.4	5.6347	1.5213
2013	3	16	18	51	55	0.3	1	0.31	55.8	5.6347	1.2623
2013	3	16	19	1	55	0.3	1	0.28	62.5	5.6347	1.2138
2013	3	16	19	11	55	0.3	1	0.32	61.3	5.6347	1.3918
2013	3	16	19	21	55	0.3	1	0.29	71.2	5.6347	1.3756
2013	3	16	19	31	55	0.3	1	0.27	59	5.6154	1.1287
2013	3	16	19	41	55	0.3	1	0.23	77.6	5.6154	1.0964
2013	3	16	19	51	55	0.3	1	0.28	73.5	5.6154	1.3061
2013	3	16	20	1	55	0.3	1	0.21	83.7	5.6154	1.0158
2013	3	16	20	11	55	0.3	1	0.18	53.3	5.6154	0.6933
2013	3	16	20	21	55	0.3	1	0.22	90	5.6154	1.0965
2013	3	16	20	31	55	0.3	1	0.26	77.7	5.6154	1.2577
2013	3	16	20	41	55	0.3	1	0.28	77.6	5.6154	1.3222
2013	3	16	20	51	55	0.3	1	0.25	40.2	5.6154	0.7901
2013	3	16	21	1	55	0.3	1	0.33	39.3	5.596	1.0121
2013	3	16	21	11	55	0.3	1	0.31	55.5	5.596	1.237
2013	3	16	21	21	55	0.3	1	0.3	78.6	5.6154	1.4351
2013	3	16	21	31	55	0.3	1	0.23	75.2	5.596	1.0924
2013	3	16	21	41	55	0.3	1	0.1	108.4	5.596	0.482
2013	3	16	21	51	55	0.3	1	0.17	101.3	5.596	0.8033
2013	3	16	22	1	55	0.3	1	0.22	94.3	5.596	1.0764
2013	3	16	22	11	55	0.3	1	0.2	112.8	5.596	0.9157
2013	3	16	22	21	55	0.3	1	0.18	123.1	5.596	0.739
2013	3	16	22	31	55	0.3	1	0.2	94.6	5.596	0.9961
2013	3	16	22	41	55	0.3	1	0.21	98	5.596	1.0282
2013	3	16	22	51	55	0.3	1	0.16	93.4	5.596	0.8033
2013	3	16	23	1	55	0.3	1	0.2	107.2	5.596	0.9318
2013	3	16	23	11	55	0.3	1	0.19	106.2	5.596	0.8836
2013	3	16	23	21	55	0.3	1	0.22	113.1	5.596	0.98
2013	3	16	23	31	55	0.3	1	0.18	93.1	5.596	0.8997
2013	3	16	23	41	55	0.3	1	0.24	119.7	5.596	1.0122
2013	3	16	23	51	55	0.3	1	0.2	116.6	5.596	0.8676
2013	3	17	0	1	55	0.3	1	0.16	88.8	5.596	0.7712
2013	3	17	0	11	55	0.3	1	0.22	98.6	5.596	1.0604
2013	3	17	0	21	55	0.3	1	0.22	94.3	5.596	1.0764

Blackrock Return (0208)

Year	Month	Day	Hour	Minute	Second	CellBegin	CellEnd	Speed	Direction	Area	Flow
2013	3	17	0	31	55	0.3	1	0.23	81.9	5.596	1.1246
2013	3	17	0	41	55	0.3	1	0.17	90	5.5767	0.8323
2013	3	17	0	51	55	0.3	1	0.22	87.4	5.5767	1.0564
2013	3	17	1	1	55	0.3	1	0.19	100	5.5767	0.9124
2013	3	17	1	11	55	0.3	1	0.2	99.5	5.5767	0.9604
2013	3	17	1	21	55	0.3	1	0.24	100.1	5.5573	1.1641
2013	3	17	1	31	55	0.3	1	0.16	91.2	5.5573	0.7814
2013	3	17	1	41	55	0.3	1	0.13	111.5	5.538	0.6037
2013	3	17	1	51	55	0.3	1	0.23	111	5.5186	1.0288
2013	3	17	2	1	55	0.3	1	0.25	123.9	5.4993	1.0091
2013	3	17	2	11	55	0.3	1	0.21	110.4	5.4799	0.9268
2013	3	17	2	21	55	0.3	1	0.2	130.4	5.4799	0.7383
2013	3	17	2	31	55	0.3	1	0.19	96.8	5.4605	0.9232
2013	3	17	2	41	55	0.3	1	0.22	107.4	5.4605	1.0015
2013	3	17	2	51	55	0.3	1	0.18	99.6	5.4412	0.8262
2013	3	17	3	1	55	0.3	1	0.17	110.2	5.4412	0.7638
2013	3	17	3	11	55	0.3	1	0.16	114.9	5.4412	0.6703
2013	3	17	3	21	55	0.3	1	0.15	118.3	5.4412	0.608
2013	3	17	3	31	55	0.3	1	0.23	107.2	5.4218	1.056
2013	3	17	3	41	55	0.3	1	0.19	129.3	5.4218	0.6833
2013	3	17	3	51	55	0.3	1	0.22	116.2	5.4218	0.9162
2013	3	17	4	1	55	0.3	1	0.22	125.1	5.4218	0.8386
2013	3	17	4	11	55	0.3	1	0.06	117.9	5.4218	0.264
2013	3	17	4	21	55	0.3	1	0.21	99	5.4025	0.9746
2013	3	17	4	31	55	0.3	1	0.24	106.9	5.4025	1.0674
2013	3	17	4	41	55	0.3	1	0.12	110	5.4025	0.5105
2013	3	17	4	51	55	0.3	1	0.18	95.3	5.4025	0.8354
2013	3	17	5	1	55	0.3	1	0.22	103.2	5.3831	0.9862
2013	3	17	5	11	55	0.3	1	0.16	90	5.3831	0.7397
2013	3	17	5	21	55	0.3	1	0.17	113.6	5.3831	0.7397
2013	3	17	5	31	55	0.3	1	0.27	117.2	5.3831	1.1403
2013	3	17	5	41	55	0.3	1	0.14	115.3	5.3831	0.5856
2013	3	17	5	51	55	0.3	1	0.14	98.3	5.3831	0.6318
2013	3	17	6	1	55	0.3	1	0.14	97.9	5.3638	0.6601
2013	3	17	6	11	55	0.3	1	0.19	132.9	5.3638	0.6447
2013	3	17	6	21	55	0.3	1	0.2	123.7	5.3444	0.7798
2013	3	17	6	31	55	0.3	1	0.14	105	5.3444	0.6269
2013	3	17	6	41	55	0.3	1	0.21	121.4	5.3444	0.8257
2013	3	17	6	51	55	0.3	1	0.11	108.4	5.325	0.5026
2013	3	17	7	1	55	0.3	1	0.09	127.7	5.325	0.3351
2013	3	17	7	11	55	0.3	1	0.21	104.5	5.325	0.9443
2013	3	17	7	21	55	0.3	1	0.19	103.8	5.325	0.8682
2013	3	17	7	31	55	0.3	1	0.13	95.7	5.3057	0.6069
2013	3	17	7	41	55	0.3	1	0.23	118.7	5.3057	0.9406
2013	3	17	7	51	55	0.3	1	0.18	129	5.2863	0.6347
2013	3	17	8	1	55	0.3	1	0.14	101	5.2863	0.6196

Blackrock Return (0208)

Year	Month	Day	Hour	Minute	Second	CellBegin	CellEnd	Speed	Direction	Area	Flow
2013	3	17	8	11	55	0.3	1	0.18	107.1	5.2476	0.7796
2013	3	17	8	21	55	0.3	1	0.1	118.2	5.2283	0.4181
2013	3	17	8	31	55	0.3	1	0.1	82.6	5.2089	0.4611
2013	3	17	8	41	55	0.3	1	0.1	88.2	5.2089	0.4611
2013	3	17	8	51	55	0.3	1	0.16	98.3	5.1895	0.7111
2013	3	17	9	1	55	0.3	1	0.13	106.6	5.1895	0.5481
2013	3	17	9	11	55	0.3	1	0.13	113.4	5.1895	0.5481
2013	3	17	9	21	55	0.3	1	0.09	109.1	5.1895	0.3852
2013	3	17	9	31	55	0.3	1	0.22	94.2	5.1895	1.0074
2013	3	17	9	41	55	0.3	1	0.16	71.6	5.1895	0.6666
2013	3	17	9	51	55	0.3	1	0.2	82.3	5.1895	0.874
2013	3	17	10	1	55	0.3	1	0.04	94.4	5.2089	0.1934
2013	3	17	10	11	55	0.3	1	0.18	74.9	5.2476	0.7796
2013	3	17	10	21	55	0.3	1	0.17	86.7	5.3057	0.7889
2013	3	17	10	31	55	0.3	1	0.15	83.7	5.325	0.6854
2013	3	17	10	41	55	0.3	1	0.12	90	5.3638	0.568
2013	3	17	10	51	55	0.3	1	0.17	79.1	5.3831	0.8013
2013	3	17	11	1	55	0.3	1	0.22	102	5.4218	1.025
2013	3	17	11	11	55	0.3	1	0.23	88.4	5.538	1.1122
2013	3	17	11	21	55	0.3	1	0.22	70.2	5.596	1.0283
2013	3	17	11	31	55	0.3	1	0.17	54.2	5.6347	0.696
2013	3	17	11	41	55	0.3	1	0.23	73.4	5.6735	1.0925
2013	3	17	11	51	55	0.3	1	0.27	71.8	5.7509	1.3071
2013	3	17	12	1	55	0.3	1	0.28	66.2	5.8283	1.2925
2013	3	17	12	11	55	0.3	1	0.17	90	5.8477	0.8591
2013	3	17	12	21	55	0.3	1	0.27	66.9	5.867	1.2679
2013	3	17	12	31	55	0.3	1	0.28	70.7	5.9251	1.3668
2013	3	17	12	41	55	0.3	1	0.34	64.7	5.9832	1.6402
2013	3	17	12	51	55	0.3	1	0.29	75.5	6.0412	1.4829
2013	3	17	13	1	55	0.3	1	0.29	87.4	6.08	1.5282
2013	3	17	13	11	55	0.3	1	0.28	83.2	6.0993	1.4805
2013	3	17	13	21	55	0.3	1	0.35	74.8	6.1187	1.8216
2013	3	17	13	31	55	0.3	1	0.34	81.6	6.138	1.81
2013	3	17	13	41	55	0.3	1	0.47	70.7	6.1767	2.394
2013	3	17	13	51	55	0.3	1	0.32	73.6	6.2348	1.7143
2013	3	17	14	1	55	0.3	1	0.36	80.5	6.2735	1.9619
2013	3	17	14	11	55	0.3	1	0.42	77.8	6.2929	2.2783
2013	3	17	14	21	55	0.3	1	0.33	84.3	6.3122	1.8469
2013	3	17	14	31	55	0.3	1	0.43	77.8	6.3122	2.3589
2013	3	17	14	41	55	0.3	1	0.44	84	6.3316	2.4584
2013	3	17	14	51	55	0.3	1	0.37	80.8	6.3316	2.0364
2013	3	17	15	1	55	0.3	1	0.35	68.3	6.3509	1.8038
2013	3	17	15	11	55	0.3	1	0.41	79.9	6.3509	2.2639
2013	3	17	15	21	55	0.3	1	0.42	82.9	6.3703	2.3637
2013	3	17	15	31	55	0.3	1	0.32	88.3	6.3703	1.8281
2013	3	17	15	41	55	0.3	1	0.5	70.9	6.3703	2.6591

Blackrock Return (0208)

Year	Month	Day	Hour	Minute	Second	CellBegin	CellEnd	Speed	Direction	Area	Flow
2013	3	17	15	51	55	0.3	1	0.38	89	6.3703	2.1605
2013	3	17	16	1	55	0.3	1	0.43	84.2	6.3703	2.3821
2013	3	17	16	11	55	0.3	1	0.39	79.9	6.3703	2.179
2013	3	17	16	21	55	0.3	1	0.36	70.1	6.3897	1.8897
2013	3	17	16	31	55	0.3	1	0.39	94.8	6.3897	2.1861
2013	3	17	16	41	55	0.3	1	0.35	90	6.3897	2.0008
2013	3	17	16	51	55	0.3	1	0.4	85.8	6.3897	2.2602
2013	3	17	17	1	55	0.3	1	0.29	83.4	6.3897	1.6118
2013	3	17	17	11	55	0.3	1	0.42	85.1	6.3897	2.3714
2013	3	17	17	21	55	0.3	1	0.37	86	6.3897	2.112
2013	3	17	17	31	55	0.3	1	0.51	80.7	6.3897	2.816
2013	3	17	17	41	55	0.3	1	0.41	80.4	6.3897	2.2973
2013	3	17	17	51	55	0.3	1	0.36	90.5	6.3897	2.0194
2013	3	17	18	1	55	0.3	1	0.37	75	6.3703	1.9944
2013	3	17	18	11	55	0.3	1	0.29	74.7	6.3703	1.5512
2013	3	17	18	21	55	0.3	1	0.44	69.9	6.3703	2.3268
2013	3	17	18	31	55	0.3	1	0.37	79.2	6.3703	2.0313
2013	3	17	18	41	55	0.3	1	0.44	65.1	6.3703	2.2714
2013	3	17	18	51	55	0.3	1	0.4	86.7	6.3703	2.2345
2013	3	17	19	1	55	0.3	1	0.45	62.7	6.3509	2.2456
2013	3	17	19	11	55	0.3	1	0.39	76.5	6.3509	2.1536
2013	3	17	19	21	55	0.3	1	0.33	60.9	6.3509	1.6198
2013	3	17	19	31	55	0.3	1	0.35	87.9	6.3509	1.9879
2013	3	17	19	41	55	0.3	1	0.34	83.9	6.3509	1.8959
2013	3	17	19	51	55	0.3	1	0.44	90	6.3509	2.4481
2013	3	17	20	1	55	0.3	1	0.43	74.6	6.3509	2.3377
2013	3	17	20	11	55	0.3	1	0.32	86.5	6.3509	1.8039
2013	3	17	20	21	55	0.3	1	0.33	88.3	6.3509	1.8775
2013	3	17	20	31	55	0.3	1	0.39	81.3	6.3316	2.1466
2013	3	17	20	41	55	0.3	1	0.37	83.9	6.3316	2.0732
2013	3	17	20	51	55	0.3	1	0.41	95.6	6.3316	2.2567
2013	3	17	21	1	55	0.3	1	0.42	93.6	6.3316	2.3484
2013	3	17	21	11	55	0.3	1	0.4	78.8	6.3316	2.22
2013	3	17	21	21	55	0.3	1	0.31	80.8	6.3316	1.7063
2013	3	17	21	31	55	0.3	1	0.31	93.1	6.3316	1.7063
2013	3	17	21	41	55	0.3	1	0.37	93.1	6.3316	2.0549
2013	3	17	21	51	55	0.3	1	0.33	92.3	6.3316	1.8164
2013	3	17	22	1	55	0.3	1	0.38	87.5	6.3316	2.1099
2013	3	17	22	11	55	0.3	1	0.41	98.3	6.3316	2.2567
2013	3	17	22	21	55	0.3	1	0.37	92.6	6.3316	2.0549
2013	3	17	22	31	55	0.3	1	0.45	83.2	6.3316	2.4769
2013	3	17	22	41	55	0.3	1	0.33	90	6.3122	1.8653
2013	3	17	22	51	55	0.3	1	0.31	93.1	6.3122	1.7007
2013	3	17	23	1	55	0.3	1	0.39	86.2	6.3122	2.1945
2013	3	17	23	11	55	0.3	1	0.36	90	6.3122	2.0116
2013	3	17	23	21	55	0.3	1	0.35	73.6	6.3122	1.8653

Blackrock Return (0208)

Year	Month	Day	Hour	Minute	Second	CellBegin	CellEnd	Speed	Direction	Area	Flow
2013	3	17	23	31	55	0.3	1	0.35	82.4	6.3122	1.9202
2013	3	17	23	41	55	0.3	1	0.4	85.8	6.3122	2.2311
2013	3	17	23	51	55	0.3	1	0.43	96.6	6.3122	2.3774
2013	3	18	0	1	55	0.3	1	0.37	81.2	6.3122	2.0116
2013	3	18	0	11	55	0.3	1	0.35	86.8	6.3122	1.9751
2013	3	18	0	21	55	0.3	1	0.32	94.8	6.2929	1.7498
2013	3	18	0	31	55	0.3	1	0.37	99.2	6.2929	2.0233
2013	3	18	0	41	55	0.3	1	0.33	93.5	6.3122	1.8105
2013	3	18	0	51	55	0.3	1	0.32	105.5	6.3122	1.7191
2013	3	18	1	1	55	0.3	1	0.36	85.2	6.3122	1.9751
2013	3	18	1	11	55	0.3	1	0.34	109.3	6.3122	1.7739
2013	3	18	1	21	55	0.3	1	0.39	82.8	6.3122	2.158
2013	3	18	1	31	55	0.3	1	0.34	90	6.3122	1.9202
2013	3	18	1	41	55	0.3	1	0.35	91.6	6.3122	1.9385
2013	3	18	1	51	55	0.3	1	0.33	102	6.3122	1.8105
2013	3	18	2	1	55	0.3	1	0.43	99.2	6.3122	2.3592
2013	3	18	2	11	55	0.3	1	0.34	96.1	6.3122	1.8837
2013	3	18	2	21	55	0.3	1	0.34	92.8	6.3122	1.8837
2013	3	18	2	31	55	0.3	1	0.38	92	6.2929	2.0962
2013	3	18	2	41	55	0.3	1	0.39	96.8	6.2929	2.1327
2013	3	18	2	51	55	0.3	1	0.38	103.4	6.2929	2.0598
2013	3	18	3	1	55	0.3	1	0.33	99.6	6.2929	1.8228
2013	3	18	3	11	55	0.3	1	0.32	107.5	6.2929	1.677
2013	3	18	3	21	55	0.3	1	0.41	106.1	6.2929	2.2056
2013	3	18	3	31	55	0.3	1	0.36	104.9	6.2929	1.914
2013	3	18	3	41	55	0.3	1	0.34	100.1	6.2929	1.8411
2013	3	18	3	51	55	0.3	1	0.32	94.8	6.2735	1.7442
2013	3	18	4	1	55	0.3	1	0.33	95.1	6.2735	1.835
2013	3	18	4	11	55	0.3	1	0.35	100.2	6.2735	1.9258
2013	3	18	4	21	55	0.3	1	0.32	91.8	6.2735	1.7442
2013	3	18	4	31	55	0.3	1	0.35	114.1	6.2735	1.7442
2013	3	18	4	41	55	0.3	1	0.26	95	6.2735	1.4535
2013	3	18	4	51	55	0.3	1	0.36	101.5	6.2735	1.9622
2013	3	18	5	1	55	0.3	1	0.4	102.9	6.2735	2.1439
2013	3	18	5	11	55	0.3	1	0.4	100.9	6.2735	2.1802
2013	3	18	5	21	55	0.3	1	0.33	91.1	6.2735	1.835
2013	3	18	5	31	55	0.3	1	0.31	90	6.2735	1.6897
2013	3	18	5	41	55	0.3	1	0.34	97.7	6.2735	1.8896
2013	3	18	5	51	55	0.3	1	0.35	99.7	6.2735	1.9077
2013	3	18	6	1	55	0.3	1	0.31	108	6.2542	1.6117
2013	3	18	6	11	55	0.3	1	0.32	90	6.2542	1.7928
2013	3	18	6	21	55	0.3	1	0.35	96.9	6.2542	1.9377
2013	3	18	6	31	55	0.3	1	0.3	114.9	6.2542	1.4849
2013	3	18	6	41	55	0.3	1	0.37	102.9	6.2542	1.9739
2013	3	18	6	51	55	0.3	1	0.39	96.3	6.2542	2.1369
2013	3	18	7	1	55	0.3	1	0.34	112.3	6.2542	1.7204

Blackrock Return (0208)

Year	Month	Day	Hour	Minute	Second	CellBegin	CellEnd	Speed	Direction	Area	Flow
2013	3	18	7	11	55	0.3	1	0.36	96.7	6.2542	1.992
2013	3	18	7	21	55	0.3	1	0.3	106.5	6.2542	1.5936
2013	3	18	7	31	55	0.3	1	0.34	109.5	6.2542	1.7928
2013	3	18	7	41	55	0.3	1	0.35	97.5	6.2542	1.9196
2013	3	18	7	51	55	0.3	1	0.38	94.4	6.2542	2.1188
2013	3	18	8	1	55	0.3	1	0.44	89.2	6.2542	2.4448
2013	3	18	8	11	55	0.3	1	0.29	95.8	6.2542	1.5936
2013	3	18	8	21	55	0.3	1	0.32	97.6	6.2542	1.7747
2013	3	18	8	31	55	0.3	1	0.31	96.6	6.2542	1.7204
2013	3	18	8	41	55	0.3	1	0.37	95.7	6.2542	2.0102
2013	3	18	8	51	55	0.3	1	0.31	106.9	6.2542	1.6117
2013	3	18	9	1	55	0.3	1	0.32	90	6.2542	1.7566
2013	3	18	9	11	55	0.3	1	0.34	106.2	6.2542	1.8109
2013	3	18	9	21	55	0.3	1	0.38	95.9	6.2542	2.1007
2013	3	18	9	31	55	0.3	1	0.38	91.5	6.2542	2.0826
2013	3	18	9	41	55	0.3	1	0.35	90	6.2542	1.9558
2013	3	18	9	51	55	0.3	1	0.36	93.1	6.2542	1.992
2013	3	18	10	1	55	0.3	1	0.35	105.2	6.2542	1.8652
2013	3	18	10	11	55	0.3	1	0.36	98.4	6.2542	1.9558
2013	3	18	10	21	55	0.3	1	0.34	99.9	6.2542	1.8652
2013	3	18	10	31	55	0.3	1	0.33	104.2	6.2542	1.7928
2013	3	18	10	41	55	0.3	1	0.34	103.5	6.2542	1.8109
2013	3	18	10	51	55	0.3	1	0.32	94.2	6.2542	1.7385
2013	3	18	11	1	55	0.3	1	0.32	104.2	6.2542	1.7203
2013	3	18	11	11	55	0.3	1	0.33	98.4	6.2348	1.8229
2013	3	18	11	21	55	0.3	1	0.3	94.4	6.2348	1.6244
2013	3	18	11	31	55	0.3	1	0.39	95.8	6.2348	2.1478
2013	3	18	11	41	55	0.3	1	0.36	92.1	6.2542	1.9738
2013	3	18	11	51	55	0.3	1	0.38	82.6	6.2348	2.0756
2013	3	18	12	1	55	0.3	1	0.3	85	6.2348	1.6424
2013	3	18	12	11	55	0.3	1	0.39	76.9	6.2348	2.0936
2013	3	18	12	21	55	0.3	1	0.37	88	6.2348	2.0394
2013	3	18	12	31	55	0.3	1	0.34	90	6.2348	1.8589
2013	3	18	12	41	55	0.3	1	0.29	77.7	6.2348	1.5702
2013	3	18	12	51	55	0.3	1	0.38	78.6	6.2348	2.0574
2013	3	18	13	1	55	0.3	1	0.37	72.9	6.2348	1.9311
2013	3	18	13	11	55	0.3	1	0.29	77.1	6.2154	1.5649
2013	3	18	13	21	55	0.3	1	0.4	68.3	6.2154	2.0325
2013	3	18	13	31	55	0.3	1	0.31	64.5	6.2154	1.5469
2013	3	18	13	41	55	0.3	1	0.39	73.9	6.1961	2.0436
2013	3	18	13	51	55	0.3	1	0.37	82.9	6.1961	2.0078
2013	3	18	14	1	55	0.3	1	0.37	75.5	6.1961	1.9361
2013	3	18	14	11	55	0.3	1	0.36	75.6	6.1767	1.876
2013	3	18	14	21	55	0.3	1	0.4	82.4	6.1574	2.1367
2013	3	18	14	31	55	0.3	1	0.35	82	6.1767	1.9117
2013	3	18	14	41	55	0.3	1	0.4	83.8	6.1574	2.1367

Blackrock Return (0208)

Year	Month	Day	Hour	Minute	Second	CellBegin	CellEnd	Speed	Direction	Area	Flow
2013	3	18	14	51	55	0.3	1	0.4	73.8	6.138	2.0762
2013	3	18	15	1	55	0.3	1	0.37	69	6.138	1.8455
2013	3	18	15	11	55	0.3	1	0.35	76.1	6.1574	1.8696
2013	3	18	15	21	55	0.3	1	0.32	73.8	6.1574	1.6559
2013	3	18	15	31	55	0.3	1	0.35	74.4	6.1574	1.8517
2013	3	18	15	41	55	0.3	1	0.35	78.7	6.138	1.8632
2013	3	18	15	51	55	0.3	1	0.4	60.3	6.1767	1.9116
2013	3	18	16	1	55	0.3	1	0.34	72.4	6.1767	1.7508
2013	3	18	16	11	55	0.3	1	0.39	85.2	6.1574	2.101
2013	3	18	16	21	55	0.3	1	0.4	83.5	6.1574	2.1722
2013	3	18	16	31	55	0.3	1	0.34	84.5	6.1574	1.8339
2013	3	18	16	41	55	0.3	1	0.42	82.4	6.1767	2.2867
2013	3	18	16	51	55	0.3	1	0.31	86.3	6.1767	1.6793
2013	3	18	17	1	55	0.3	1	0.34	77.3	6.1574	1.8161
2013	3	18	17	11	55	0.3	1	0.35	88.9	6.1574	1.8873
2013	3	18	17	21	55	0.3	1	0.37	78.2	6.1767	1.9652
2013	3	18	17	31	55	0.3	1	0.31	67.2	6.1574	1.5668
2013	3	18	17	41	55	0.3	1	0.34	87.3	6.1574	1.8695
2013	3	18	17	51	55	0.3	1	0.33	90	6.1574	1.8161
2013	3	18	18	1	55	0.3	1	0.35	87.3	6.1574	1.9051
2013	3	18	18	11	55	0.3	1	0.38	80	6.1574	2.0298
2013	3	18	18	21	55	0.3	1	0.28	79.9	6.1574	1.4956
2013	3	18	18	31	55	0.3	1	0.29	83.5	6.1574	1.5669
2013	3	18	18	41	55	0.3	1	0.29	78.4	6.1574	1.5669
2013	3	18	18	51	55	0.3	1	0.31	71.6	6.138	1.5971
2013	3	18	19	1	55	0.3	1	0.36	79.9	6.138	1.8987
2013	3	18	19	11	55	0.3	1	0.28	61.3	6.138	1.3309
2013	3	18	19	21	55	0.3	1	0.28	77	6.138	1.4551
2013	3	18	19	31	55	0.3	1	0.31	84.6	6.138	1.6858
2013	3	18	19	41	55	0.3	1	0.3	76.9	6.138	1.5971
2013	3	18	19	51	55	0.3	1	0.3	90	6.138	1.6326
2013	3	18	20	1	55	0.3	1	0.32	76	6.138	1.7036
2013	3	18	20	11	55	0.3	1	0.31	77.7	6.138	1.6326
2013	3	18	20	21	55	0.3	1	0.26	60.9	6.138	1.2422
2013	3	18	20	31	55	0.3	1	0.29	84.1	6.138	1.5439
2013	3	18	20	41	55	0.3	1	0.33	72.6	6.138	1.7036
2013	3	18	20	51	55	0.3	1	0.32	91.8	6.138	1.7391
2013	3	18	21	1	55	0.3	1	0.34	78.1	6.138	1.7746
2013	3	18	21	11	55	0.3	1	0.25	87	6.138	1.3487
2013	3	18	21	21	55	0.3	1	0.22	86.5	6.138	1.1712
2013	3	18	21	31	55	0.3	1	0.3	94.4	6.138	1.5971
2013	3	18	21	41	55	0.3	1	0.32	83.6	6.138	1.7391
2013	3	18	21	51	55	0.3	1	0.25	90	6.138	1.331
2013	3	18	22	1	55	0.3	1	0.38	96	6.138	2.023
2013	3	18	22	11	55	0.3	1	0.25	87	6.138	1.3487
2013	3	18	22	21	55	0.3	1	0.2	71.3	6.138	1.047

Blackrock Return (0208)

Year	Month	Day	Hour	Minute	Second	CellBegin	CellEnd	Speed	Direction	Area	Flow
2013	3	18	22	31	55	0.3	1	0.19	99.8	6.138	1.0293
2013	3	18	22	41	55	0.3	1	0.28	88.7	6.138	1.5084
2013	3	18	22	51	55	0.3	1	0.27	90	6.138	1.4552
2013	3	18	23	1	55	0.3	1	0.33	83.8	6.1187	1.7863
2013	3	18	23	11	55	0.3	1	0.29	93.9	6.1187	1.5564
2013	3	18	23	21	55	0.3	1	0.31	85.1	6.138	1.6504
2013	3	18	23	31	55	0.3	1	0.31	88.2	6.138	1.6681
2013	3	18	23	41	55	0.3	1	0.35	95.9	6.138	1.8811
2013	3	18	23	51	55	0.3	1	0.31	102.4	6.138	1.6149
2013	3	19	0	1	55	0.3	1	0.38	95	6.138	2.0408
2013	3	19	0	11	55	0.3	1	0.28	92.7	6.1187	1.5033
2013	3	19	0	21	55	0.3	1	0.23	90	6.1187	1.2203
2013	3	19	0	31	55	0.3	1	0.33	92.9	6.1187	1.7686
2013	3	19	0	41	55	0.3	1	0.31	92.4	6.1187	1.6625
2013	3	19	0	51	55	0.3	1	0.35	100.4	6.0993	1.8331
2013	3	19	1	1	55	0.3	1	0.25	90	6.1187	1.3442
2013	3	19	1	11	55	0.3	1	0.34	77.8	6.0993	1.7979
2013	3	19	1	21	55	0.3	1	0.28	100.1	6.0993	1.4806
2013	3	19	1	31	55	0.3	1	0.32	114.4	6.0993	1.5511
2013	3	19	1	41	55	0.3	1	0.27	75.1	6.1187	1.3972
2013	3	19	1	51	55	0.3	1	0.26	79.7	6.0993	1.3572
2013	3	19	2	1	55	0.3	1	0.34	94.4	6.0993	1.8155
2013	3	19	2	11	55	0.3	1	0.25	101.2	6.0993	1.3396
2013	3	19	2	21	55	0.3	1	0.32	83.5	6.0993	1.6921
2013	3	19	2	31	55	0.3	1	0.28	94.8	6.0993	1.4806
2013	3	19	2	41	55	0.3	1	0.34	84.5	6.0993	1.8155
2013	3	19	2	51	55	0.3	1	0.32	95.2	6.0993	1.7274
2013	3	19	3	1	55	0.3	1	0.36	80.5	6.08	1.8796
2013	3	19	3	11	55	0.3	1	0.27	98.3	6.0993	1.4454
2013	3	19	3	21	55	0.3	1	0.23	88.4	6.08	1.2297
2013	3	19	3	31	55	0.3	1	0.27	90	6.08	1.4405
2013	3	19	3	41	55	0.3	1	0.29	95.8	6.0993	1.5511
2013	3	19	3	51	55	0.3	1	0.29	90	6.1187	1.5564
2013	3	19	4	1	55	0.3	1	0.31	86.3	6.1187	1.6626
2013	3	19	4	11	55	0.3	1	0.29	92.6	6.1187	1.5741
2013	3	19	4	21	55	0.3	1	0.41	86.8	6.138	2.2184
2013	3	19	4	31	55	0.3	1	0.31	90	6.138	1.6682
2013	3	19	4	41	55	0.3	1	0.35	97	6.138	1.8812
2013	3	19	4	51	55	0.3	1	0.34	87.2	6.1574	1.8341
2013	3	19	5	1	55	0.3	1	0.26	91.5	6.138	1.3843
2013	3	19	5	11	55	0.3	1	0.29	110.1	6.138	1.4553
2013	3	19	5	21	55	0.3	1	0.29	104.5	6.1574	1.5136
2013	3	19	5	31	55	0.3	1	0.32	95.3	6.1574	1.7273
2013	3	19	5	41	55	0.3	1	0.32	97	6.1574	1.7451
2013	3	19	5	51	55	0.3	1	0.33	89.4	6.1767	1.8225
2013	3	19	6	1	55	0.3	1	0.35	100.4	6.1767	1.8582

Blackrock Return (0208)

Year	Month	Day	Hour	Minute	Second	CellBegin	CellEnd	Speed	Direction	Area	Flow
2013	3	19	6	11	55	0.3	1	0.3	98.7	6.1767	1.626
2013	3	19	6	21	55	0.3	1	0.34	108.1	6.1574	1.7451
2013	3	19	6	31	55	0.3	1	0.28	107.8	6.1574	1.4424
2013	3	19	6	41	55	0.3	1	0.33	88.3	6.1574	1.8164
2013	3	19	6	51	55	0.3	1	0.29	93.9	6.1574	1.5849
2013	3	19	7	1	55	0.3	1	0.36	89	6.1574	1.9767
2013	3	19	7	11	55	0.3	1	0.29	96.5	6.138	1.5618
2013	3	19	7	21	55	0.3	1	0.39	100.7	6.1574	2.0657
2013	3	19	7	31	55	0.3	1	0.34	90	6.1574	1.8342
2013	3	19	7	41	55	0.3	1	0.36	96.8	6.1574	1.9411
2013	3	19	7	51	55	0.3	1	0.3	94.4	6.138	1.615
2013	3	19	8	1	55	0.3	1	0.28	103	6.138	1.4553
2013	3	19	8	11	55	0.3	1	0.31	96	6.138	1.686
2013	3	19	8	21	55	0.3	1	0.3	83.7	6.1187	1.5919
2013	3	19	8	31	55	0.3	1	0.28	97.9	6.1187	1.5211
2013	3	19	8	41	55	0.3	1	0.36	88.4	6.1187	1.928
2013	3	19	8	51	55	0.3	1	0.33	102.2	6.138	1.7215
2013	3	19	9	1	55	0.3	1	0.25	95.3	6.1187	1.3266
2013	3	19	9	11	55	0.3	1	0.28	90	6.0993	1.516
2013	3	19	9	21	55	0.3	1	0.28	104.8	6.0993	1.4631
2013	3	19	9	31	55	0.3	1	0.28	88	6.08	1.4932
2013	3	19	9	41	55	0.3	1	0.38	97.9	6.08	2.0202
2013	3	19	9	51	55	0.3	1	0.22	82.3	6.08	1.177
2013	3	19	10	1	55	0.3	1	0.32	98.1	6.08	1.7216
2013	3	19	10	11	55	0.3	1	0.25	89.2	6.08	1.3351
2013	3	19	10	21	55	0.3	1	0.29	74.9	6.0993	1.4983
2013	3	19	10	31	55	0.3	1	0.36	88.5	6.0993	1.9566
2013	3	19	10	41	55	0.3	1	0.28	77	6.0993	1.4454
2013	3	19	10	51	55	0.3	1	0.34	81.6	6.0993	1.7979
2013	3	19	11	1	55	0.3	1	0.26	64.1	6.0993	1.2691
2013	3	19	11	11	55	0.3	1	0.3	78.2	6.0993	1.604
2013	3	19	11	21	55	0.3	1	0.34	71.4	6.0993	1.7274
2013	3	19	11	31	55	0.3	1	0.34	77.3	6.1187	1.804
2013	3	19	11	41	55	0.3	1	0.32	68.7	6.1187	1.5918
2013	3	19	11	51	55	0.3	1	0.41	80.3	6.1187	2.1754
2013	3	19	12	1	55	0.3	1	0.27	69.6	6.1187	1.3795
2013	3	19	12	11	55	0.3	1	0.33	74.8	6.1187	1.6979
2013	3	19	12	21	55	0.3	1	0.44	84.4	6.1187	2.3522
2013	3	19	12	31	55	0.3	1	0.31	85.7	6.1187	1.6625
2013	3	19	12	41	55	0.3	1	0.36	73.6	6.1187	1.857
2013	3	19	12	51	55	0.3	1	0.4	69.8	6.138	2.023
2013	3	19	13	1	55	0.3	1	0.46	73.1	6.1187	2.3875
2013	3	19	13	11	55	0.3	1	0.37	70.9	6.138	1.8987
2013	3	19	13	21	55	0.3	1	0.34	76.1	6.138	1.7923
2013	3	19	13	31	55	0.3	1	0.31	78.6	6.138	1.668
2013	3	19	13	41	55	0.3	1	0.37	71.4	6.138	1.8987

Blackrock Return (0208)

Year	Month	Day	Hour	Minute	Second	CellBegin	CellEnd	Speed	Direction	Area	Flow
2013	3	19	13	51	55	0.3	1	0.31	59.9	6.138	1.4373
2013	3	19	14	1	55	0.3	1	0.34	75.4	6.138	1.7745
2013	3	19	14	11	55	0.3	1	0.42	78.7	6.138	2.2181
2013	3	19	14	21	55	0.3	1	0.41	74.2	6.1574	2.1365
2013	3	19	14	31	55	0.3	1	0.43	78.6	6.138	2.289
2013	3	19	14	41	55	0.3	1	0.35	81.9	6.138	1.8631
2013	3	19	14	51	55	0.3	1	0.34	72.8	6.1574	1.7804
2013	3	19	15	1	55	0.3	1	0.4	73.8	6.138	2.076
2013	3	19	15	11	55	0.3	1	0.38	67.8	6.1574	1.9228
2013	3	19	15	21	55	0.3	1	0.4	85.3	6.1574	2.1721
2013	3	19	15	31	55	0.3	1	0.41	75.6	6.138	2.147
2013	3	19	15	41	55	0.3	1	0.37	83.9	6.1574	1.994
2013	3	19	15	51	55	0.3	1	0.34	90	6.138	1.8631
2013	3	19	16	1	55	0.3	1	0.37	76.6	6.1574	1.9406
2013	3	19	16	11	55	0.3	1	0.42	79.3	6.1574	2.2611
2013	3	19	16	21	55	0.3	1	0.39	89.5	6.138	2.0937
2013	3	19	16	31	55	0.3	1	0.37	79.3	6.138	1.9695
2013	3	19	16	41	55	0.3	1	0.42	69.7	6.1574	2.1186
2013	3	19	16	51	55	0.3	1	0.36	75.8	6.138	1.8986
2013	3	19	17	1	55	0.3	1	0.43	84.3	6.1574	2.3323
2013	3	19	17	11	55	0.3	1	0.32	84.2	6.1574	1.7448
2013	3	19	17	21	55	0.3	1	0.34	79.9	6.1574	1.7982
2013	3	19	17	31	55	0.3	1	0.35	86.3	6.1574	1.905
2013	3	19	17	41	55	0.3	1	0.38	81	6.1574	2.0296
2013	3	19	17	51	55	0.3	1	0.41	81.4	6.138	2.218
2013	3	19	18	1	55	0.3	1	0.38	87.5	6.138	2.0583
2013	3	19	18	11	55	0.3	1	0.37	90	6.138	1.9873
2013	3	19	18	21	55	0.3	1	0.39	90.5	6.138	2.0938
2013	3	19	18	31	55	0.3	1	0.34	71.2	6.138	1.7212
2013	3	19	18	41	55	0.3	1	0.35	75.3	6.138	1.8276
2013	3	19	18	51	55	0.3	1	0.32	91.7	6.138	1.7567
2013	3	19	19	1	55	0.3	1	0.39	69.7	6.138	1.9696
2013	3	19	19	11	55	0.3	1	0.3	84.3	6.138	1.597
2013	3	19	19	21	55	0.3	1	0.35	83.5	6.138	1.8809
2013	3	19	19	31	55	0.3	1	0.39	72.3	6.138	2.0051
2013	3	19	19	41	55	0.3	1	0.39	82.3	6.1187	2.1044
2013	3	19	19	51	55	0.3	1	0.29	95.8	6.1187	1.5562
2013	3	19	20	1	55	0.3	1	0.32	79.9	6.1187	1.68
2013	3	19	20	11	55	0.3	1	0.33	79	6.1187	1.7331
2013	3	19	20	21	55	0.3	1	0.33	83.1	6.1187	1.7508
2013	3	19	20	31	55	0.3	1	0.34	84.5	6.1187	1.8215
2013	3	19	20	41	55	0.3	1	0.3	88.7	6.1187	1.6093
2013	3	19	20	51	55	0.3	1	0.35	88.4	6.1187	1.8923
2013	3	19	21	1	55	0.3	1	0.29	101.7	6.1187	1.5386
2013	3	19	21	11	55	0.3	1	0.29	85.5	6.1187	1.5739
2013	3	19	21	21	55	0.3	1	0.3	90	6.1187	1.6093

Blackrock Return (0208)

Year	Month	Day	Hour	Minute	Second	CellBegin	CellEnd	Speed	Direction	Area	Flow
2013	3	19	21	31	55	0.3	1	0.33	87.2	6.1187	1.7862
2013	3	19	21	41	55	0.3	1	0.29	99.8	6.1187	1.5386
2013	3	19	21	51	55	0.3	1	0.35	104.2	6.1187	1.8216
2013	3	19	22	1	55	0.3	1	0.3	107.8	6.1187	1.5386
2013	3	19	22	11	55	0.3	1	0.31	96.1	6.1187	1.6624
2013	3	19	22	21	55	0.3	1	0.38	98.5	6.1187	2.0161
2013	3	19	22	31	55	0.3	1	0.34	98.8	6.1187	1.8216
2013	3	19	22	41	55	0.3	1	0.34	93.3	6.1187	1.8216
2013	3	19	22	51	55	0.3	1	0.24	104.4	6.1187	1.238
2013	3	19	23	1	55	0.3	1	0.34	92.7	6.1187	1.857
2013	3	19	23	11	55	0.3	1	0.37	99.6	6.1187	1.9808
2013	3	19	23	21	55	0.3	1	0.35	111.8	6.1187	1.7685
2013	3	19	23	31	55	0.3	1	0.31	94.8	6.1187	1.6801
2013	3	19	23	41	55	0.3	1	0.33	95.2	6.1187	1.7509
2013	3	19	23	51	55	0.3	1	0.26	100.3	6.1187	1.3618
2013	3	20	0	1	55	0.3	1	0.36	78	6.1187	1.91
2013	3	20	0	11	55	0.3	1	0.25	86.2	6.1187	1.3441
2013	3	20	0	21	55	0.3	1	0.29	73.8	6.0993	1.5158
2013	3	20	0	31	55	0.3	1	0.3	90.6	6.1187	1.6094
2013	3	20	0	41	55	0.3	1	0.36	84.7	6.1187	1.91
2013	3	20	0	51	55	0.3	1	0.27	83	6.1187	1.4325
2013	3	20	1	1	55	0.3	1	0.33	96.9	6.0993	1.7449
2013	3	20	1	11	55	0.3	1	0.28	96.8	6.1187	1.4856
2013	3	20	1	21	55	0.3	1	0.28	89.3	6.1187	1.521
2013	3	20	1	31	55	0.3	1	0.28	87.3	6.1187	1.521
2013	3	20	1	41	55	0.3	1	0.4	88.1	6.1187	2.1576
2013	3	20	1	51	55	0.3	1	0.26	93.6	6.1187	1.3972
2013	3	20	2	1	55	0.3	1	0.35	89.5	6.1187	1.9101
2013	3	20	2	11	55	0.3	1	0.28	103.4	6.1187	1.4856
2013	3	20	2	21	55	0.3	1	0.27	104.2	6.0993	1.3924
2013	3	20	2	31	55	0.3	1	0.3	98.8	6.0993	1.5863
2013	3	20	2	41	55	0.3	1	0.28	99.4	6.0993	1.4982
2013	3	20	2	51	55	0.3	1	0.36	97.8	6.1187	1.9277
2013	3	20	3	1	55	0.3	1	0.31	87.6	6.0993	1.6744
2013	3	20	3	11	55	0.3	1	0.28	80	6.0993	1.4982
2013	3	20	3	21	55	0.3	1	0.33	91.7	6.0993	1.7626
2013	3	20	3	31	55	0.3	1	0.33	100.9	6.0993	1.7449
2013	3	20	3	41	55	0.3	1	0.28	93.3	6.0993	1.5158
2013	3	20	3	51	55	0.3	1	0.32	101.3	6.0993	1.6744
2013	3	20	4	1	55	0.3	1	0.3	93.1	6.08	1.5985
2013	3	20	4	11	55	0.3	1	0.27	106	6.08	1.4053
2013	3	20	4	21	55	0.3	1	0.29	80.9	6.08	1.5282
2013	3	20	4	31	55	0.3	1	0.35	99.3	6.08	1.8268
2013	3	20	4	41	55	0.3	1	0.24	76.3	6.08	1.2296
2013	3	20	4	51	55	0.3	1	0.25	98.2	6.0606	1.3304
2013	3	20	5	1	55	0.3	1	0.33	81.4	6.08	1.739

Blackrock Return (0208)

Year	Month	Day	Hour	Minute	Second	CellBegin	CellEnd	Speed	Direction	Area	Flow
2013	3	20	5	11	55	0.3	1	0.36	80.1	6.08	1.9147
2013	3	20	5	21	55	0.3	1	0.31	85.7	6.0993	1.6568
2013	3	20	5	31	55	0.3	1	0.3	78.1	6.0993	1.5863
2013	3	20	5	41	55	0.3	1	0.35	92.7	6.0993	1.886
2013	3	20	5	51	55	0.3	1	0.32	89.4	6.0993	1.745
2013	3	20	6	1	55	0.3	1	0.32	90	6.1187	1.7333
2013	3	20	6	11	55	0.3	1	0.3	107.7	6.0993	1.5511
2013	3	20	6	21	55	0.3	1	0.39	95.9	6.1187	2.0693
2013	3	20	6	31	55	0.3	1	0.31	89.4	6.1187	1.6625
2013	3	20	6	41	55	0.3	1	0.24	83.1	6.138	1.3133
2013	3	20	6	51	55	0.3	1	0.33	92.3	6.1961	1.7927
2013	3	20	7	1	55	0.3	1	0.34	91.7	6.1961	1.8465
2013	3	20	7	11	55	0.3	1	0.28	82	6.2348	1.534
2013	3	20	7	21	55	0.3	1	0.32	94.8	6.2348	1.7326
2013	3	20	7	31	55	0.3	1	0.32	87.6	6.2542	1.7565
2013	3	20	7	41	55	0.3	1	0.36	73.1	6.2542	1.9013
2013	3	20	7	51	55	0.3	1	0.33	95.7	6.2735	1.835
2013	3	20	8	1	55	0.3	1	0.29	88.7	6.2735	1.5988
2013	3	20	8	11	55	0.3	1	0.32	81.7	6.2735	1.7442
2013	3	20	8	21	55	0.3	1	0.4	93.8	6.2929	2.2239
2013	3	20	8	31	55	0.3	1	0.31	95.5	6.2735	1.6897
2013	3	20	8	41	55	0.3	1	0.37	92.5	6.2735	2.0712
2013	3	20	8	51	55	0.3	1	0.45	94.6	6.2929	2.4973
2013	3	20	9	1	55	0.3	1	0.42	92.2	6.2929	2.3515
2013	3	20	9	11	55	0.3	1	0.36	90	6.2929	2.0051
2013	3	20	9	21	55	0.3	1	0.29	88	6.3122	1.5911
2013	3	20	9	31	55	0.3	1	0.36	102.1	6.2929	1.9504
2013	3	20	9	41	55	0.3	1	0.39	99.3	6.3122	2.1215
2013	3	20	9	51	55	0.3	1	0.37	89.5	6.3122	2.0849
2013	3	20	10	1	55	0.3	1	0.37	89	6.3122	2.0666
2013	3	20	10	11	55	0.3	1	0.41	89.1	6.3122	2.2861
2013	3	20	10	21	55	0.3	1	0.38	90	6.3122	2.1032
2013	3	20	10	31	55	0.3	1	0.32	85.2	6.3122	1.7557
2013	3	20	10	41	55	0.3	1	0.34	77.8	6.3122	1.8654
2013	3	20	10	51	55	0.3	1	0.33	81.5	6.3122	1.8288
2013	3	20	11	1	55	0.3	1	0.35	93.8	6.3122	1.9203
2013	3	20	11	11	55	0.3	1	0.31	79	6.3316	1.7064
2013	3	20	11	21	55	0.3	1	0.42	86	6.3316	2.3486
2013	3	20	11	31	55	0.3	1	0.38	70.3	6.3316	1.9999
2013	3	20	11	41	55	0.3	1	0.32	83.6	6.3316	1.7981
2013	3	20	11	51	55	0.3	1	0.36	72.9	6.3316	1.9082
2013	3	20	12	1	55	0.3	1	0.33	79.8	6.3509	1.8408
2013	3	20	12	11	55	0.3	1	0.35	85.1	6.3316	1.9265
2013	3	20	12	21	55	0.3	1	0.39	76.8	6.3509	2.1169
2013	3	20	12	31	55	0.3	1	0.47	80.7	6.3316	2.587
2013	3	20	12	41	55	0.3	1	0.38	90	6.3509	2.1353

Blackrock Return (0208)

Year	Month	Day	Hour	Minute	Second	CellBegin	CellEnd	Speed	Direction	Area	Flow
2013	3	20	12	51	55	0.3	1	0.4	78.2	6.3509	2.2089
2013	3	20	13	1	55	0.3	1	0.41	78.9	6.3316	2.2384
2013	3	20	13	11	55	0.3	1	0.41	70.3	6.3509	2.1537
2013	3	20	13	21	55	0.3	1	0.42	90	6.3509	2.3377
2013	3	20	13	31	55	0.3	1	0.37	82.3	6.3509	2.0432
2013	3	20	13	41	55	0.3	1	0.36	82.2	6.3509	2.0064
2013	3	20	13	51	55	0.3	1	0.42	83.7	6.3509	2.3193
2013	3	20	14	1	55	0.3	1	0.4	80.1	6.3509	2.2088
2013	3	20	14	11	55	0.3	1	0.39	70.2	6.3509	2.0432
2013	3	20	14	21	55	0.3	1	0.34	60.7	6.3509	1.675
2013	3	20	14	31	55	0.3	1	0.31	93	6.3509	1.7487
2013	3	20	14	41	55	0.3	1	0.44	84.5	6.3509	2.4849
2013	3	20	14	51	55	0.3	1	0.37	72.7	6.3509	2.0063
2013	3	20	15	1	55	0.3	1	0.31	96.6	6.3316	1.7429
2013	3	20	15	11	55	0.3	1	0.42	81.5	6.3509	2.3377
2013	3	20	15	21	55	0.3	1	0.41	74.3	6.3509	2.2272
2013	3	20	15	31	55	0.3	1	0.51	86.7	6.3509	2.8531
2013	3	20	15	41	55	0.3	1	0.42	89.1	6.3509	2.3561
2013	3	20	15	51	55	0.3	1	0.38	78.4	6.3509	2.0616
2013	3	20	16	1	55	0.3	1	0.35	88.4	6.3509	1.9695
2013	3	20	16	11	55	0.3	1	0.45	70	6.3509	2.3745
2013	3	20	16	21	55	0.3	1	0.39	82.7	6.3703	2.1607
2013	3	20	16	31	55	0.3	1	0.39	74.9	6.3509	2.1168
2013	3	20	16	41	55	0.3	1	0.37	82.8	6.3703	2.0498
2013	3	20	16	51	55	0.3	1	0.39	85.2	6.3703	2.1791
2013	3	20	17	1	55	0.3	1	0.4	81.5	6.3509	2.2088
2013	3	20	17	11	55	0.3	1	0.42	84.6	6.3703	2.3268
2013	3	20	17	21	55	0.3	1	0.39	83.8	6.3509	2.1904
2013	3	20	17	31	55	0.3	1	0.39	89.5	6.3509	2.1904
2013	3	20	17	41	55	0.3	1	0.37	86.9	6.3509	2.0616
2013	3	20	17	51	55	0.3	1	0.53	85	6.3509	2.9635
2013	3	20	18	1	55	0.3	1	0.35	82	6.3509	1.9695
2013	3	20	18	11	55	0.3	1	0.35	91.6	6.3509	1.9695
2013	3	20	18	21	55	0.3	1	0.36	85.8	6.3509	2.0248
2013	3	20	18	31	55	0.3	1	0.38	80	6.3509	2.08
2013	3	20	18	41	55	0.3	1	0.31	85.7	6.3509	1.7303
2013	3	20	18	51	55	0.3	1	0.31	76.6	6.3316	1.6879
2013	3	20	19	1	55	0.3	1	0.41	74.9	6.3316	2.2383
2013	3	20	19	11	55	0.3	1	0.38	72.2	6.3316	1.9998
2013	3	20	19	21	55	0.3	1	0.47	73.7	6.3316	2.5135
2013	3	20	19	31	55	0.3	1	0.35	79.7	6.3316	1.9264
2013	3	20	19	41	55	0.3	1	0.4	83.5	6.3316	2.2384
2013	3	20	19	51	55	0.3	1	0.39	77.5	6.3316	2.1466
2013	3	20	20	1	55	0.3	1	0.29	84.1	6.3316	1.5962
2013	3	20	20	11	55	0.3	1	0.36	69.1	6.3316	1.8714
2013	3	20	20	21	55	0.3	1	0.35	82.5	6.3316	1.9632

Blackrock Return (0208)

Year	Month	Day	Hour	Minute	Second	CellBegin	CellEnd	Speed	Direction	Area	Flow
2013	3	20	20	31	55	0.3	1	0.37	90	6.3316	2.0733
2013	3	20	20	41	55	0.3	1	0.32	87	6.3316	1.7614
2013	3	20	20	51	55	0.3	1	0.29	101.6	6.3122	1.6093
2013	3	20	21	1	55	0.3	1	0.38	87	6.3122	2.103
2013	3	20	21	11	55	0.3	1	0.32	90	6.3122	1.7922
2013	3	20	21	21	55	0.3	1	0.2	93.8	6.2929	1.0936
2013	3	20	21	31	55	0.3	1	0.29	89.3	6.2735	1.5987
2013	3	20	21	41	55	0.3	1	0.36	86.9	6.2929	2.0232
2013	3	20	21	51	55	0.3	1	0.33	88.9	6.2929	1.8592
2013	3	20	22	1	55	0.3	1	0.31	93.7	6.3122	1.7008
2013	3	20	22	11	55	0.3	1	0.33	82.5	6.3122	1.8105
2013	3	20	22	21	55	0.3	1	0.33	76.1	6.3122	1.7739
2013	3	20	22	31	55	0.3	1	0.37	90.5	6.3122	2.0665
2013	3	20	22	41	55	0.3	1	0.29	91.3	6.2929	1.5858
2013	3	20	22	51	55	0.3	1	0.35	83	6.3122	1.9385
2013	3	20	23	1	55	0.3	1	0.3	81.3	6.2929	1.6587
2013	3	20	23	11	55	0.3	1	0.34	93.3	6.2929	1.8775
2013	3	20	23	21	55	0.3	1	0.41	93.7	6.3122	2.2677
2013	3	20	23	31	55	0.3	1	0.34	93.9	6.3122	1.8654
2013	3	20	23	41	55	0.3	1	0.38	86.6	6.3122	2.1397
2013	3	20	23	51	55	0.3	1	0.32	91.2	6.3122	1.774
2013	3	21	0	1	55	0.3	1	0.4	97	6.3122	2.2312
2013	3	21	0	11	55	0.3	1	0.41	99.2	6.3122	2.2678
2013	3	21	0	21	55	0.3	1	0.38	90	6.3122	2.1397
2013	3	21	0	31	55	0.3	1	0.39	77.4	6.3122	2.1215
2013	3	21	0	41	55	0.3	1	0.39	102.5	6.3316	2.1468
2013	3	21	0	51	55	0.3	1	0.4	88.1	6.3316	2.2385
2013	3	21	1	1	55	0.3	1	0.36	93.2	6.3316	2
2013	3	21	1	11	55	0.3	1	0.33	98	6.3316	1.8349
2013	3	21	1	21	55	0.3	1	0.26	104	6.3316	1.3945
2013	3	21	1	31	55	0.3	1	0.36	99.4	6.3316	2
2013	3	21	1	41	55	0.3	1	0.33	91.7	6.3316	1.8532
2013	3	21	1	51	55	0.3	1	0.38	92	6.3316	2.1101
2013	3	21	2	1	55	0.3	1	0.33	79	6.3316	1.7982
2013	3	21	2	11	55	0.3	1	0.38	102	6.3316	2.0734
2013	3	21	2	21	55	0.3	1	0.27	97.7	6.3316	1.4863
2013	3	21	2	31	55	0.3	1	0.33	81.3	6.3316	1.7982
2013	3	21	2	41	55	0.3	1	0.46	95.8	6.3122	2.5421
2013	3	21	2	51	55	0.3	1	0.4	100	6.3122	2.1764
2013	3	21	3	1	55	0.3	1	0.42	94.5	6.3122	2.341
2013	3	21	3	11	55	0.3	1	0.34	90	6.3122	1.8838
2013	3	21	3	21	55	0.3	1	0.34	100.7	6.3122	1.8472
2013	3	21	3	31	55	0.3	1	0.37	100.3	6.3122	2.0118
2013	3	21	3	41	55	0.3	1	0.37	104.3	6.3122	2.0118
2013	3	21	3	51	55	0.3	1	0.39	104.2	6.3122	2.1032
2013	3	21	4	1	55	0.3	1	0.42	96.3	6.3122	2.3227

Blackrock Return (0208)

Year	Month	Day	Hour	Minute	Second	CellBegin	CellEnd	Speed	Direction	Area	Flow
2013	3	21	4	11	55	0.3	1	0.44	96	6.3122	2.4324
2013	3	21	4	21	55	0.3	1	0.31	87	6.3122	1.7375
2013	3	21	4	31	55	0.3	1	0.3	90.6	6.3122	1.6826
2013	3	21	4	41	55	0.3	1	0.37	100.8	6.3122	2.0118
2013	3	21	4	51	55	0.3	1	0.31	99.2	6.3122	1.7009
2013	3	21	5	1	55	0.3	1	0.38	95.5	6.3122	2.085
2013	3	21	5	11	55	0.3	1	0.39	104.7	6.3122	2.085
2013	3	21	5	21	55	0.3	1	0.37	89	6.3122	2.085
2013	3	21	5	31	55	0.3	1	0.38	96.5	6.3122	2.085
2013	3	21	5	41	55	0.3	1	0.39	91	6.3122	2.1764
2013	3	21	5	51	55	0.3	1	0.34	95	6.2929	1.8776
2013	3	21	6	1	55	0.3	1	0.46	104.1	6.3122	2.4691
2013	3	21	6	11	55	0.3	1	0.33	88.3	6.3122	1.829
2013	3	21	6	21	55	0.3	1	0.36	95.2	6.3122	1.9936
2013	3	21	6	31	55	0.3	1	0.43	95.7	6.3122	2.396
2013	3	21	6	41	55	0.3	1	0.32	95.2	6.2929	1.7865
2013	3	21	6	51	55	0.3	1	0.4	110.4	6.3122	2.0667
2013	3	21	7	1	55	0.3	1	0.4	95.2	6.2929	2.224
2013	3	21	7	11	55	0.3	1	0.33	94	6.2929	1.8412
2013	3	21	7	21	55	0.3	1	0.38	84	6.2929	2.0782
2013	3	21	7	31	55	0.3	1	0.33	103.2	6.2929	1.7865
2013	3	21	7	41	55	0.3	1	0.33	104.9	6.3122	1.7924
2013	3	21	7	51	55	0.3	1	0.3	100.1	6.3122	1.6461
2013	3	21	8	1	55	0.3	1	0.37	95.6	6.3122	2.0668
2013	3	21	8	11	55	0.3	1	0.43	96.1	6.3122	2.396
2013	3	21	8	21	55	0.3	1	0.35	92.7	6.3122	1.9753
2013	3	21	8	31	55	0.3	1	0.37	109.7	6.3122	1.9388
2013	3	21	8	41	55	0.3	1	0.33	96.3	6.3122	1.829
2013	3	21	8	51	55	0.3	1	0.36	98.3	6.3122	2.0119
2013	3	21	9	1	55	0.3	1	0.38	89	6.3122	2.1399
2013	3	21	9	11	55	0.3	1	0.39	94.8	6.3122	2.1765
2013	3	21	9	21	55	0.3	1	0.38	100	6.3122	2.0851
2013	3	21	9	31	55	0.3	1	0.38	102.4	6.3122	2.0851
2013	3	21	9	41	55	0.3	1	0.45	94.6	6.3122	2.4874
2013	3	21	9	51	55	0.3	1	0.38	96.4	6.3122	2.1033
2013	3	21	10	1	55	0.3	1	0.43	88.3	6.3122	2.3959
2013	3	21	10	11	55	0.3	1	0.32	95.4	6.3122	1.7558
2013	3	21	10	21	55	0.3	1	0.38	93.9	6.3122	2.1399
2013	3	21	10	31	55	0.3	1	0.37	91	6.3122	2.085
2013	3	21	10	41	55	0.3	1	0.47	99.6	6.3122	2.5971
2013	3	21	10	51	55	0.3	1	0.43	92.2	6.3122	2.3776
2013	3	21	11	1	55	0.3	1	0.36	80.6	6.2929	1.987
2013	3	21	11	11	55	0.3	1	0.37	80.7	6.2929	2.0052
2013	3	21	11	21	55	0.3	1	0.33	76.4	6.2929	1.8046
2013	3	21	11	31	55	0.3	1	0.4	83.8	6.2929	2.1874
2013	3	21	11	41	55	0.3	1	0.36	80.1	6.3122	1.9934

Blackrock Return (0208)

Year	Month	Day	Hour	Minute	Second	CellBegin	CellEnd	Speed	Direction	Area	Flow
2013	3	21	11	51	55	0.3	1	0.36	85.3	6.3122	2.0117
2013	3	21	12	1	55	0.3	1	0.38	82.1	6.3122	2.1214
2013	3	21	12	11	55	0.3	1	0.41	78.1	6.3122	2.2494
2013	3	21	12	21	55	0.3	1	0.36	63.4	6.3122	1.7922
2013	3	21	12	31	55	0.3	1	0.38	76.4	6.3122	2.0482
2013	3	21	12	41	55	0.3	1	0.36	72.7	6.3122	1.9385
2013	3	21	12	51	55	0.3	1	0.36	64.4	6.3122	1.8287
2013	3	21	13	1	55	0.3	1	0.36	83.1	6.3122	1.975
2013	3	21	13	11	55	0.3	1	0.33	74.3	6.3122	1.7556
2013	3	21	13	21	55	0.3	1	0.31	88.8	6.3122	1.719
2013	3	21	13	31	55	0.3	1	0.35	72.4	6.2929	1.8409
2013	3	21	13	41	55	0.3	1	0.41	92.7	6.2929	2.2783
2013	3	21	13	51	55	0.3	1	0.41	69.6	6.2735	2.1436
2013	3	21	14	1	55	0.3	1	0.4	81.5	6.2348	2.1655
2013	3	21	14	11	55	0.3	1	0.35	83.5	6.1961	1.9001
2013	3	21	14	21	55	0.3	1	0.44	80.5	6.1574	2.3324
2013	3	21	14	31	55	0.3	1	0.37	82.9	6.138	2.0051
2013	3	21	14	41	55	0.3	1	0.38	69.2	6.1187	1.9099
2013	3	21	14	51	55	0.3	1	0.28	65.5	6.1187	1.3971
2013	3	21	15	1	55	0.3	1	0.37	92.6	6.0993	1.9739
2013	3	21	15	11	55	0.3	1	0.32	74.7	6.08	1.6686
2013	3	21	15	21	55	0.3	1	0.32	69.2	6.0412	1.6048
2013	3	21	15	31	55	0.3	1	0.36	72.4	5.9832	1.7954
2013	3	21	15	41	55	0.3	1	0.31	62.1	5.9638	1.4279
2013	3	21	15	51	55	0.3	1	0.27	69.1	5.9251	1.2983
2013	3	21	16	1	55	0.3	1	0.34	66.1	5.9251	1.6229
2013	3	21	16	11	55	0.3	1	0.38	70.1	5.9057	1.8385
2013	3	21	16	21	55	0.3	1	0.28	62.5	5.9057	1.2767
2013	3	21	16	31	55	0.3	1	0.36	82.2	5.8864	1.849
2013	3	21	16	41	55	0.3	1	0.29	66	5.867	1.3691
2013	3	21	16	51	55	0.3	1	0.29	76.3	5.867	1.4537
2013	3	21	17	1	55	0.3	1	0.26	69.3	5.8477	1.2464
2013	3	21	17	11	55	0.3	1	0.28	79.8	5.809	1.388
2013	3	21	17	21	55	0.3	1	0.24	78.4	5.7702	1.212
2013	3	21	17	31	55	0.3	1	0.27	80.9	5.7509	1.34
2013	3	21	17	41	55	0.3	1	0.26	76	5.7315	1.2527
2013	3	21	17	51	55	0.3	1	0.25	76.3	5.7122	1.2153
2013	3	21	18	1	55	0.3	1	0.23	65.2	5.7122	1.0675
2013	3	21	18	11	55	0.3	1	0.25	84.1	5.6928	1.26
2013	3	21	18	21	55	0.3	1	0.31	82.6	5.6928	1.5218
2013	3	21	18	31	55	0.3	1	0.3	72	5.6928	1.4073
2013	3	21	18	41	55	0.3	1	0.26	83.6	5.6735	1.3043
2013	3	21	18	51	55	0.3	1	0.24	62	5.6735	1.0435
2013	3	21	19	1	55	0.3	1	0.25	70.9	5.6541	1.1696
2013	3	21	19	11	55	0.3	1	0.2	63	5.6541	0.8934
2013	3	21	19	21	55	0.3	1	0.18	61.6	5.6347	0.7768

Blackrock Return (0208)

Year	Month	Day	Hour	Minute	Second	CellBegin	CellEnd	Speed	Direction	Area	Flow
2013	3	21	19	31	55	0.3	1	0.28	46.4	5.6154	0.9836
2013	3	21	19	41	55	0.3	1	0.25	75.4	5.6154	1.1771
2013	3	21	19	51	55	0.3	1	0.27	77.9	5.6154	1.2738
2013	3	21	20	1	55	0.3	1	0.24	70.8	5.596	1.1085
2013	3	21	20	11	55	0.3	1	0.19	82.9	5.5573	0.8929
2013	3	21	20	21	55	0.3	1	0.19	105.9	5.538	0.8896
2013	3	21	20	31	55	0.3	1	0.22	85.7	5.5186	1.0603
2013	3	21	20	41	55	0.3	1	0.17	90	5.4993	0.8041
2013	3	21	20	51	55	0.3	1	0.19	85	5.4799	0.8953
2013	3	21	21	1	55	0.3	1	0.15	69.6	5.4605	0.6728
2013	3	21	21	11	55	0.3	1	0.04	15.3	5.4218	0.0466
2013	3	21	21	21	55	0.3	1	0.04	35	5.4025	0.1083
2013	3	21	21	31	55	0.3	1	0.11	51.3	5.4218	0.3882
2013	3	21	21	41	55	0.3	1	0.01	45	5.4025	0.0464
2013	3	21	21	51	55	0.3	1	0.1	1.8	5.4025	0.0155
2013	3	21	22	1	55	0.3	1	0.05	255.1	5.3831	-0.2311
2013	3	21	22	11	55	0.3	1	0.01	270	5.3831	-0.0308
2013	3	21	22	21	55	0.3	1	0.09	90	5.4025	0.4331
2013	3	21	22	31	55	0.3	1	0.06	353.3	5.3638	-0.0307
2013	3	21	22	41	55	0.3	1	0.06	38.2	5.3638	0.1688
2013	3	21	22	51	55	0.3	1	0.03	29.1	5.3638	0.0767
2013	3	21	23	1	55	0.3	1	0.08	21.4	5.3831	0.1387
2013	3	21	23	11	55	0.3	1	0.05	53.1	5.3444	0.1835
2013	3	21	23	21	55	0.3	1	0.1	330	5.325	-0.2285
2013	3	21	23	31	55	0.3	1	0.12	14.8	5.3444	0.1376
2013	3	21	23	41	55	0.3	1	0.07	320.9	5.325	-0.198
2013	3	21	23	51	55	0.3	1	0.07	30.1	5.3638	0.1688
2013	3	22	0	1	55	0.3	1	0.06	49.8	5.3831	0.2003
2013	3	22	0	11	55	0.3	1	0.12	69.1	5.3831	0.5239
2013	3	22	0	21	55	0.3	1	0.05	60.3	5.3831	0.2157
2013	3	22	0	31	55	0.3	1	0.01	104	5.3831	0.0616
2013	3	22	0	41	55	0.3	1	0.13	55.1	5.4025	0.5105
2013	3	22	0	51	55	0.3	1	0.13	90	5.4025	0.6033
2013	3	22	1	1	55	0.3	1	0.13	66	5.3831	0.5548
2013	3	22	1	11	55	0.3	1	0.14	76.9	5.4025	0.6652
2013	3	22	1	21	55	0.3	1	0.07	110.9	5.3831	0.3236
2013	3	22	1	31	55	0.3	1	0.16	75.7	5.4025	0.7271
2013	3	22	1	41	55	0.3	1	0.15	97.4	5.3831	0.7089
2013	3	22	1	51	55	0.3	1	0.16	74.2	5.3831	0.7089
2013	3	22	2	1	55	0.3	1	0.15	81.2	5.3831	0.6935
2013	3	22	2	11	55	0.3	1	0.08	61.4	5.3831	0.339
2013	3	22	2	21	55	0.3	1	0.11	90	5.3831	0.5085
2013	3	22	2	31	55	0.3	1	0.18	82.7	5.3831	0.8476
2013	3	22	2	41	55	0.3	1	0.16	76.8	5.3831	0.7243
2013	3	22	2	51	55	0.3	1	0.17	85.5	5.3831	0.7859
2013	3	22	3	1	55	0.3	1	0.12	58.5	5.3831	0.4777

Blackrock Return (0208)

Year	Month	Day	Hour	Minute	Second	CellBegin	CellEnd	Speed	Direction	Area	Flow
2013	3	22	3	11	55	0.3	1	0.17	100	5.3831	0.786
2013	3	22	3	21	55	0.3	1	0.14	65.9	5.3638	0.5833
2013	3	22	3	31	55	0.3	1	0.13	84.1	5.3638	0.5987
2013	3	22	3	41	55	0.3	1	0.13	62.2	5.3638	0.5526
2013	3	22	3	51	55	0.3	1	0.09	79.9	5.3638	0.4298
2013	3	22	4	1	55	0.3	1	0.14	84.7	5.3638	0.6601
2013	3	22	4	11	55	0.3	1	0.09	87.8	5.3638	0.3991
2013	3	22	4	21	55	0.3	1	0.14	78.2	5.3638	0.6601
2013	3	22	4	31	55	0.3	1	0.16	86.5	5.3638	0.7522
2013	3	22	4	41	55	0.3	1	0.1	80.8	5.3444	0.474
2013	3	22	4	51	55	0.3	1	0.05	37.6	5.3444	0.1529
2013	3	22	5	1	55	0.3	1	0.21	88.2	5.3638	0.9672
2013	3	22	5	11	55	0.3	1	0.14	97	5.3638	0.6294
2013	3	22	5	21	55	0.3	1	0.1	72.8	5.3638	0.4452
2013	3	22	5	31	55	0.3	1	0.17	85.6	5.3638	0.7983
2013	3	22	5	41	55	0.3	1	0.16	112.9	5.3638	0.6908
2013	3	22	5	51	55	0.3	1	0.18	96.3	5.3638	0.829
2013	3	22	6	1	55	0.3	1	0.15	76	5.3638	0.6755
2013	3	22	6	11	55	0.3	1	0.15	81.3	5.3831	0.7089
2013	3	22	6	21	55	0.3	1	0.14	90	5.3831	0.6781
2013	3	22	6	31	55	0.3	1	0.22	91.7	5.3638	1.0439
2013	3	22	6	41	55	0.3	1	0.27	105.4	5.3831	1.2329
2013	3	22	6	51	55	0.3	1	0.29	97.1	5.3831	1.3562
2013	3	22	7	1	55	0.3	1	0.23	101.6	5.3831	1.048
2013	3	22	7	11	55	0.3	1	0.24	93.9	5.3831	1.1405
2013	3	22	7	21	55	0.3	1	0.17	101.9	5.3831	0.8014
2013	3	22	7	31	55	0.3	1	0.19	115.3	5.3831	0.8168
2013	3	22	7	41	55	0.3	1	0.17	84.6	5.3831	0.8168
2013	3	22	7	51	55	0.3	1	0.16	106.6	5.3831	0.7244
2013	3	22	8	1	55	0.3	1	0.14	94.1	5.3831	0.6473
2013	3	22	8	11	55	0.3	1	0.2	104.5	5.3831	0.8939
2013	3	22	8	21	55	0.3	1	0.17	83.2	5.3831	0.7706
2013	3	22	8	31	55	0.3	1	0.17	111.2	5.3831	0.7552
2013	3	22	8	41	55	0.3	1	0.2	92.8	5.3638	0.9519
2013	3	22	8	51	55	0.3	1	0.13	103.3	5.3638	0.5834
2013	3	22	9	1	55	0.3	1	0.1	104.9	5.3638	0.4606
2013	3	22	9	11	55	0.3	1	0.11	98.6	5.3444	0.5047
2013	3	22	9	21	55	0.3	1	0.08	92.4	5.3638	0.3685
2013	3	22	9	31	55	0.3	1	0.19	113.9	5.4799	0.817
2013	3	22	9	41	55	0.3	1	0.08	110	5.5767	0.3522
2013	3	22	9	51	55	0.3	1	0.17	117.1	5.7509	0.7447
2013	3	22	10	1	55	0.3	1	0.24	97.9	5.867	1.2174
2013	3	22	10	11	55	0.3	1	0.24	90	6.0025	1.2477
2013	3	22	10	21	55	0.3	1	0.26	90.7	6.0606	1.3657
2013	3	22	10	31	55	0.3	1	0.24	82.3	6.1767	1.3223
2013	3	22	10	41	55	0.3	1	0.36	91	6.2154	1.9788

Blackrock Return (0208)

Year	Month	Day	Hour	Minute	Second	CellBegin	CellEnd	Speed	Direction	Area	Flow
2013	3	22	10	51	55	0.3	1	0.29	75.8	6.2348	1.5703
2013	3	22	11	1	55	0.3	1	0.3	88.7	6.2348	1.6425
2013	3	22	11	11	55	0.3	1	0.32	91.2	6.2542	1.7385
2013	3	22	11	21	55	0.3	1	0.33	80.3	6.2542	1.7928
2013	3	22	11	31	55	0.3	1	0.35	87.9	6.2735	1.9441
2013	3	22	11	41	55	0.3	1	0.34	87.8	6.2735	1.8896
2013	3	22	11	51	55	0.3	1	0.31	83.3	6.2735	1.7079
2013	3	22	12	1	55	0.3	1	0.25	81.8	6.2735	1.3808
2013	3	22	12	11	55	0.3	1	0.33	82.6	6.2542	1.8108
2013	3	22	12	21	55	0.3	1	0.32	92.9	6.2542	1.7746
2013	3	22	12	31	55	0.3	1	0.32	84.8	6.2542	1.7746
2013	3	22	12	41	55	0.3	1	0.37	83.4	6.2542	2.0462
2013	3	22	12	51	55	0.3	1	0.25	76.5	6.2348	1.3536
2013	3	22	13	1	55	0.3	1	0.32	81.7	6.2154	1.7268
2013	3	22	13	11	55	0.3	1	0.32	88.3	6.2154	1.7807
2013	3	22	13	21	55	0.3	1	0.31	70.4	6.1961	1.6134
2013	3	22	13	31	55	0.3	1	0.27	65.6	6.1767	1.34
2013	3	22	13	41	55	0.3	1	0.28	59.3	6.1574	1.3177
2013	3	22	13	51	55	0.3	1	0.29	77.4	6.1574	1.5135
2013	3	22	14	1	55	0.3	1	0.29	77.1	6.1574	1.5491
2013	3	22	14	11	55	0.3	1	0.31	72.7	6.138	1.5971
2013	3	22	14	21	55	0.3	1	0.33	78.7	6.138	1.7746
2013	3	22	14	31	55	0.3	1	0.26	65.7	6.138	1.2954
2013	3	22	14	41	55	0.3	1	0.29	85.5	6.138	1.5793
2013	3	22	14	51	55	0.3	1	0.3	87.5	6.138	1.6148
2013	3	22	15	1	55	0.3	1	0.33	91.7	6.138	1.81
2013	3	22	15	11	55	0.3	1	0.33	75.4	6.138	1.7035
2013	3	22	15	21	55	0.3	1	0.27	67.8	6.138	1.3486
2013	3	22	15	31	55	0.3	1	0.24	69.6	6.138	1.2422
2013	3	22	15	41	55	0.3	1	0.35	79.3	6.138	1.881
2013	3	22	15	51	55	0.3	1	0.35	79.1	6.138	1.8455
2013	3	22	16	1	55	0.3	1	0.3	74.3	6.138	1.5793
2013	3	22	16	11	55	0.3	1	0.26	92.9	6.138	1.4018
2013	3	22	16	21	55	0.3	1	0.28	79.9	6.138	1.4906
2013	3	22	16	31	55	0.3	1	0.3	73.5	6.138	1.5615
2013	3	22	16	41	55	0.3	1	0.31	91.2	6.138	1.6503
2013	3	22	16	51	55	0.3	1	0.35	73.1	6.138	1.81
2013	3	22	17	1	55	0.3	1	0.35	79.3	6.138	1.8809
2013	3	22	17	11	55	0.3	1	0.29	85.5	6.138	1.5793
2013	3	22	17	21	55	0.3	1	0.31	77.3	6.138	1.6503
2013	3	22	17	31	55	0.3	1	0.35	74.4	6.138	1.8454
2013	3	22	17	41	55	0.3	1	0.22	103.6	6.138	1.1712
2013	3	22	17	51	55	0.3	1	0.29	89.3	6.138	1.5438
2013	3	22	18	1	55	0.3	1	0.25	99.8	6.1187	1.3264
2013	3	22	18	11	55	0.3	1	0.27	82.5	6.1187	1.4678
2013	3	22	18	21	55	0.3	1	0.28	73	6.1187	1.4502

Blackrock Return (0208)

Year	Month	Day	Hour	Minute	Second	CellBegin	CellEnd	Speed	Direction	Area	Flow
2013	3	22	18	31	55	0.3	1	0.27	65.9	6.1187	1.3441
2013	3	22	18	41	55	0.3	1	0.21	81.7	6.0993	1.0927
2013	3	22	18	51	55	0.3	1	0.16	45	6.08	0.6148
2013	3	22	19	1	55	0.3	1	0.08	73.7	6.08	0.4216
2013	3	22	19	11	55	0.3	1	0.26	90	6.08	1.3876
2013	3	22	19	21	55	0.3	1	0.14	51.8	6.0606	0.5777
2013	3	22	19	31	55	0.3	1	0.22	67.6	6.0606	1.1028
2013	3	22	19	41	55	0.3	1	0.15	82.4	6.0606	0.7877
2013	3	22	19	51	55	0.3	1	0.18	94.2	6.0412	0.9421
2013	3	22	20	1	55	0.3	1	0.28	85.2	6.0606	1.4705
2013	3	22	20	11	55	0.3	1	0.23	107.7	6.0412	1.1514
2013	3	22	20	21	55	0.3	1	0.16	95.8	6.0412	0.8548
2013	3	22	20	31	55	0.3	1	0.27	73.8	6.0412	1.3782
2013	3	22	20	41	55	0.3	1	0.23	85	6.0412	1.2038
2013	3	22	20	51	55	0.3	1	0.24	60.6	6.0412	1.1166
2013	3	22	21	1	55	0.3	1	0.22	100.2	6.0606	1.1729
2013	3	22	21	11	55	0.3	1	0.17	69.4	6.0606	0.8403
2013	3	22	21	21	55	0.3	1	0.17	62	6.0606	0.8228
2013	3	22	21	31	55	0.3	1	0.2	93.7	6.0606	1.0854
2013	3	22	21	41	55	0.3	1	0.23	79.2	6.0606	1.1905
2013	3	22	21	51	55	0.3	1	0.31	85.7	6.08	1.6337
2013	3	22	22	1	55	0.3	1	0.27	84.4	6.08	1.4405
2013	3	22	22	11	55	0.3	1	0.18	95.3	6.08	0.9486
2013	3	22	22	21	55	0.3	1	0.27	80.9	6.08	1.4229
2013	3	22	22	31	55	0.3	1	0.23	86	6.08	1.2473
2013	3	22	22	41	55	0.3	1	0.34	85.5	6.0993	1.798
2013	3	22	22	51	55	0.3	1	0.32	90	6.0993	1.7451
2013	3	22	23	1	55	0.3	1	0.21	109.8	6.08	1.0716
2013	3	22	23	11	55	0.3	1	0.19	91	6.08	1.0365
2013	3	22	23	21	55	0.3	1	0.3	102.2	6.08	1.546
2013	3	22	23	31	55	0.3	1	0.24	93.9	6.08	1.2824
2013	3	22	23	41	55	0.3	1	0.31	88.8	6.0993	1.657
2013	3	22	23	51	55	0.3	1	0.32	87.1	6.08	1.7216
2013	3	23	0	1	55	0.3	1	0.25	87.8	6.08	1.3527
2013	3	23	0	11	55	0.3	1	0.32	94.1	6.08	1.7217
2013	3	23	0	21	55	0.3	1	0.28	90	6.0993	1.4808
2013	3	23	0	31	55	0.3	1	0.3	81.2	6.0993	1.5865
2013	3	23	0	41	55	0.3	1	0.25	93	6.08	1.3352
2013	3	23	0	51	55	0.3	1	0.29	92	6.08	1.5284
2013	3	23	1	1	55	0.3	1	0.27	96.2	6.08	1.4582
2013	3	23	1	11	55	0.3	1	0.26	97.3	6.0606	1.3656
2013	3	23	1	21	55	0.3	1	0.2	98.7	6.0606	1.033
2013	3	23	1	31	55	0.3	1	0.22	91.7	6.0606	1.1555
2013	3	23	1	41	55	0.3	1	0.27	107.6	6.0606	1.3831
2013	3	23	1	51	55	0.3	1	0.31	90	6.08	1.6514
2013	3	23	2	1	55	0.3	1	0.24	90.8	6.08	1.2649

Blackrock Return (0208)

Year	Month	Day	Hour	Minute	Second	CellBegin	CellEnd	Speed	Direction	Area	Flow
2013	3	23	2	11	55	0.3	1	0.41	106.7	6.08	2.1082
2013	3	23	2	21	55	0.3	1	0.22	97.9	6.0993	1.1459
2013	3	23	2	31	55	0.3	1	0.26	113.7	6.08	1.2825
2013	3	23	2	41	55	0.3	1	0.23	110.7	6.08	1.1595
2013	3	23	2	51	55	0.3	1	0.3	101.3	6.08	1.5812
2013	3	23	3	1	55	0.3	1	0.23	101.5	6.08	1.2122
2013	3	23	3	11	55	0.3	1	0.24	111.2	6.08	1.1771
2013	3	23	3	21	55	0.3	1	0.26	100.9	6.0993	1.375
2013	3	23	3	31	55	0.3	1	0.22	95	6.08	1.1947
2013	3	23	3	41	55	0.3	1	0.24	105.2	6.08	1.2298
2013	3	23	3	51	55	0.3	1	0.19	102.1	6.0606	0.9805
2013	3	23	4	1	55	0.3	1	0.22	110.1	6.08	1.1068
2013	3	23	4	11	55	0.3	1	0.26	103.3	6.0993	1.3398
2013	3	23	4	21	55	0.3	1	0.26	111.1	6.08	1.3177
2013	3	23	4	31	55	0.3	1	0.23	95.8	6.08	1.2122
2013	3	23	4	41	55	0.3	1	0.25	116.9	6.0993	1.1811
2013	3	23	4	51	55	0.3	1	0.29	120.4	6.08	1.3177
2013	3	23	5	1	55	0.3	1	0.23	90	6.0993	1.234
2013	3	23	5	11	55	0.3	1	0.27	102.1	6.08	1.3879
2013	3	23	5	21	55	0.3	1	0.28	117.5	6.0606	1.3132
2013	3	23	5	31	55	0.3	1	0.26	100.8	6.08	1.3879
2013	3	23	5	41	55	0.3	1	0.31	90.6	6.0606	1.6283
2013	3	23	5	51	55	0.3	1	0.25	96.8	6.0606	1.3307
2013	3	23	6	1	55	0.3	1	0.24	107.9	6.0606	1.2431
2013	3	23	6	11	55	0.3	1	0.25	104.2	6.0606	1.3132
2013	3	23	6	21	55	0.3	1	0.19	99	6.08	1.0014
2013	3	23	6	31	55	0.3	1	0.25	100.4	6.0606	1.3307
2013	3	23	6	41	55	0.3	1	0.31	103	6.08	1.5988
2013	3	23	6	51	55	0.3	1	0.27	108	6.0993	1.3575
2013	3	23	7	1	55	0.3	1	0.26	96.4	6.08	1.4056
2013	3	23	7	11	55	0.3	1	0.24	91.5	6.0993	1.3046
2013	3	23	7	21	55	0.3	1	0.3	97.4	6.1187	1.6275
2013	3	23	7	31	55	0.3	1	0.35	103.9	6.1187	1.8574
2013	3	23	7	41	55	0.3	1	0.27	99.9	6.1187	1.4152
2013	3	23	7	51	55	0.3	1	0.31	97.2	6.1187	1.6805
2013	3	23	8	1	55	0.3	1	0.27	112.5	6.138	1.3313
2013	3	23	8	11	55	0.3	1	0.25	102.8	6.138	1.3313
2013	3	23	8	21	55	0.3	1	0.25	101.5	6.138	1.3135
2013	3	23	8	31	55	0.3	1	0.22	123	6.138	1.0118
2013	3	23	8	41	55	0.3	1	0.34	97.3	6.138	1.8105
2013	3	23	8	51	55	0.3	1	0.26	103.7	6.138	1.3845
2013	3	23	9	1	55	0.3	1	0.24	89.2	6.138	1.2958
2013	3	23	9	11	55	0.3	1	0.26	109.1	6.138	1.3313
2013	3	23	9	21	55	0.3	1	0.27	116.3	6.138	1.3313
2013	3	23	9	31	55	0.3	1	0.28	108	6.138	1.42
2013	3	23	9	41	55	0.3	1	0.3	98.3	6.138	1.5798

Blackrock Return (0208)

Year	Month	Day	Hour	Minute	Second	CellBegin	CellEnd	Speed	Direction	Area	Flow
2013	3	23	9	51	55	0.3	1	0.25	105.1	6.1574	1.3179
2013	3	23	10	1	55	0.3	1	0.21	89.1	6.138	1.1537
2013	3	23	10	11	55	0.3	1	0.26	85.7	6.1574	1.4248
2013	3	23	10	21	55	0.3	1	0.32	104	6.1574	1.7097
2013	3	23	10	31	55	0.3	1	0.24	86.8	6.1767	1.2866
2013	3	23	10	41	55	0.3	1	0.24	86.9	6.1767	1.3045
2013	3	23	10	51	55	0.3	1	0.34	100.1	6.1767	1.8048
2013	3	23	11	1	55	0.3	1	0.25	94.5	6.1767	1.376
2013	3	23	11	11	55	0.3	1	0.29	88.7	6.1574	1.585
2013	3	23	11	21	55	0.3	1	0.21	98	6.1574	1.1398
2013	3	23	11	31	55	0.3	1	0.25	84.7	6.1767	1.3581
2013	3	23	11	41	55	0.3	1	0.33	97.3	6.1574	1.7987
2013	3	23	11	51	55	0.3	1	0.28	78.6	6.1574	1.4959
2013	3	23	12	1	55	0.3	1	0.28	75.2	6.1574	1.4781
2013	3	23	12	11	55	0.3	1	0.22	51.6	6.1574	0.9438
2013	3	23	12	21	55	0.3	1	0.31	72.9	6.1574	1.6205
2013	3	23	12	31	55	0.3	1	0.31	81.3	6.138	1.6328
2013	3	23	12	41	55	0.3	1	0.3	81.1	6.1574	1.5849
2013	3	23	12	51	55	0.3	1	0.27	85.8	6.138	1.4375
2013	3	23	13	1	55	0.3	1	0.27	80.2	6.138	1.4375
2013	3	23	13	11	55	0.3	1	0.31	76.4	6.1187	1.6095
2013	3	23	13	21	55	0.3	1	0.37	88	6.1187	2.0163
2013	3	23	13	31	55	0.3	1	0.31	85.1	6.1187	1.6626
2013	3	23	13	41	55	0.3	1	0.35	72.7	6.0993	1.8155
2013	3	23	13	51	55	0.3	1	0.4	88.6	6.08	2.1606
2013	3	23	14	1	55	0.3	1	0.36	87.4	6.08	1.9323
2013	3	23	14	11	55	0.3	1	0.33	67.5	6.08	1.6512
2013	3	23	14	21	55	0.3	1	0.34	93.9	6.0606	1.7856
2013	3	23	14	31	55	0.3	1	0.38	71.4	6.0606	1.9256
2013	3	23	14	41	55	0.3	1	0.33	82	6.0606	1.733
2013	3	23	14	51	55	0.3	1	0.26	82	6.08	1.3701
2013	3	23	15	1	55	0.3	1	0.37	82.9	6.08	1.9673
2013	3	23	15	11	55	0.3	1	0.3	86.9	6.0606	1.6105
2013	3	23	15	21	55	0.3	1	0.31	85.2	6.0606	1.663
2013	3	23	15	31	55	0.3	1	0.32	90	6.0606	1.698
2013	3	23	15	41	55	0.3	1	0.32	77.1	6.0606	1.6805
2013	3	23	15	51	55	0.3	1	0.34	74.7	6.0606	1.733
2013	3	23	16	1	55	0.3	1	0.35	86.8	6.0606	1.8905
2013	3	23	16	11	55	0.3	1	0.26	77.4	6.0606	1.3304
2013	3	23	16	21	55	0.3	1	0.26	71.8	6.0606	1.3303
2013	3	23	16	31	55	0.3	1	0.27	61.6	6.0606	1.2603
2013	3	23	16	41	55	0.3	1	0.31	91.8	6.0606	1.6279
2013	3	23	16	51	55	0.3	1	0.27	73.3	6.0606	1.4004
2013	3	23	17	1	55	0.3	1	0.33	90.6	6.0606	1.7505
2013	3	23	17	11	55	0.3	1	0.24	84.6	6.0606	1.2953
2013	3	23	17	21	55	0.3	1	0.29	88.7	6.0606	1.5404

Blackrock Return (0208)

Year	Month	Day	Hour	Minute	Second	CellBegin	CellEnd	Speed	Direction	Area	Flow
2013	3	23	17	31	55	0.3	1	0.32	83.6	6.0606	1.7154
2013	3	23	17	41	55	0.3	1	0.31	78.6	6.0606	1.6454
2013	3	23	17	51	55	0.3	1	0.37	91	6.0606	1.978
2013	3	23	18	1	55	0.3	1	0.34	102.7	6.0606	1.7855
2013	3	23	18	11	55	0.3	1	0.32	95.4	6.0606	1.6805
2013	3	23	18	21	55	0.3	1	0.3	93.2	6.0606	1.5754
2013	3	23	18	31	55	0.3	1	0.37	86.9	6.0606	1.9606
2013	3	23	18	41	55	0.3	1	0.3	72.6	6.0606	1.5054
2013	3	23	18	51	55	0.3	1	0.31	77.9	6.0606	1.628
2013	3	23	19	1	55	0.3	1	0.35	82.5	6.0606	1.8556
2013	3	23	19	11	55	0.3	1	0.25	86.2	6.0412	1.3258
2013	3	23	19	21	55	0.3	1	0.24	74.8	6.0412	1.2212
2013	3	23	19	31	55	0.3	1	0.35	86.8	6.0412	1.8492
2013	3	23	19	41	55	0.3	1	0.34	69.8	6.0412	1.7097
2013	3	23	19	51	55	0.3	1	0.3	97	6.0412	1.5701
2013	3	23	20	1	55	0.3	1	0.3	87.5	6.0412	1.5701
2013	3	23	20	11	55	0.3	1	0.29	84.2	6.0219	1.5299
2013	3	23	20	21	55	0.3	1	0.28	86	6.0219	1.4952
2013	3	23	20	31	55	0.3	1	0.24	88.5	6.0219	1.2865
2013	3	23	20	41	55	0.3	1	0.24	97.8	6.0219	1.2692
2013	3	23	20	51	55	0.3	1	0.34	92.8	6.0219	1.8081
2013	3	23	21	1	55	0.3	1	0.31	103.9	6.0219	1.6169
2013	3	23	21	11	55	0.3	1	0.22	89.1	6.0219	1.1475
2013	3	23	21	21	55	0.3	1	0.3	81.9	6.0219	1.5821
2013	3	23	21	31	55	0.3	1	0.31	90	6.0219	1.6169
2013	3	23	21	41	55	0.3	1	0.27	93.4	6.0219	1.443
2013	3	23	21	51	55	0.3	1	0.28	80.4	6.0219	1.4431
2013	3	23	22	1	55	0.3	1	0.29	93.3	6.0219	1.5126
2013	3	23	22	11	55	0.3	1	0.24	99.3	6.0219	1.2692
2013	3	23	22	21	55	0.3	1	0.24	102.7	6.0219	1.2344
2013	3	23	22	31	55	0.3	1	0.24	86.1	6.0219	1.2692
2013	3	23	22	41	55	0.3	1	0.22	123.9	6.0219	0.9563
2013	3	23	22	51	55	0.3	1	0.27	106.9	6.0219	1.3735
2013	3	23	23	1	55	0.3	1	0.23	87.5	6.0219	1.1997
2013	3	23	23	11	55	0.3	1	0.28	96	6.0219	1.4779
2013	3	23	23	21	55	0.3	1	0.32	97	6.0219	1.7039
2013	3	23	23	31	55	0.3	1	0.31	104	6.0219	1.5996
2013	3	23	23	41	55	0.3	1	0.29	97	6.0219	1.5474
2013	3	23	23	51	55	0.3	1	0.29	89.4	6.0219	1.5474
2013	3	24	0	1	55	0.3	1	0.35	83.5	6.0025	1.8193
2013	3	24	0	11	55	0.3	1	0.22	88.3	6.0219	1.1823
2013	3	24	0	21	55	0.3	1	0.28	100.8	6.0025	1.4554
2013	3	24	0	31	55	0.3	1	0.31	89.4	6.0025	1.6287
2013	3	24	0	41	55	0.3	1	0.19	83.1	6.0025	1.005
2013	3	24	0	51	55	0.3	1	0.3	101.4	6.0025	1.5421
2013	3	24	1	1	55	0.3	1	0.26	90	6.0025	1.3861

Blackrock Return (0208)

Year	Month	Day	Hour	Minute	Second	CellBegin	CellEnd	Speed	Direction	Area	Flow
2013	3	24	1	11	55	0.3	1	0.22	89.1	6.0025	1.1609
2013	3	24	1	21	55	0.3	1	0.29	95.1	6.0025	1.5421
2013	3	24	1	31	55	0.3	1	0.3	95.1	6.0025	1.5594
2013	3	24	1	41	55	0.3	1	0.27	101.2	6.0025	1.4035
2013	3	24	1	51	55	0.3	1	0.26	95	6.0025	1.3862
2013	3	24	2	1	55	0.3	1	0.29	99.1	6.0025	1.5075
2013	3	24	2	11	55	0.3	1	0.28	98.8	6.0025	1.4555
2013	3	24	2	21	55	0.3	1	0.22	89.1	6.0025	1.1436
2013	3	24	2	31	55	0.3	1	0.25	103.1	6.0025	1.2649
2013	3	24	2	41	55	0.3	1	0.27	93.4	6.0025	1.4382
2013	3	24	2	51	55	0.3	1	0.31	108.2	6.0025	1.5768
2013	3	24	3	1	55	0.3	1	0.27	94.9	6.0025	1.4035
2013	3	24	3	11	55	0.3	1	0.27	109.1	6.0025	1.3515
2013	3	24	3	21	55	0.3	1	0.27	106.2	6.0025	1.3689
2013	3	24	3	31	55	0.3	1	0.24	102.5	6.0025	1.2476
2013	3	24	3	41	55	0.3	1	0.28	99.4	6.0025	1.4728
2013	3	24	3	51	55	0.3	1	0.31	91.8	6.0025	1.6461
2013	3	24	4	1	55	0.3	1	0.26	110.7	6.0025	1.2822
2013	3	24	4	11	55	0.3	1	0.29	105.9	6.0025	1.4555
2013	3	24	4	21	55	0.3	1	0.3	89.4	5.9832	1.5886
2013	3	24	4	31	55	0.3	1	0.25	102.8	5.9832	1.2951
2013	3	24	4	41	55	0.3	1	0.19	86.1	5.9832	1.0015
2013	3	24	4	51	55	0.3	1	0.23	95.6	5.9832	1.226
2013	3	24	5	1	55	0.3	1	0.24	112.7	5.9832	1.1569
2013	3	24	5	11	55	0.3	1	0.28	106.8	5.9832	1.4332
2013	3	24	5	21	55	0.3	1	0.34	113.1	5.9832	1.6232
2013	3	24	5	31	55	0.3	1	0.27	105.6	5.9832	1.3641
2013	3	24	5	41	55	0.3	1	0.25	95.3	5.9832	1.3123
2013	3	24	5	51	55	0.3	1	0.26	100.8	5.9832	1.3642
2013	3	24	6	1	55	0.3	1	0.23	94.9	5.9832	1.2087
2013	3	24	6	11	55	0.3	1	0.25	116.9	5.9832	1.1569
2013	3	24	6	21	55	0.3	1	0.31	113	5.9832	1.5023
2013	3	24	6	31	55	0.3	1	0.26	110.3	5.9832	1.2606
2013	3	24	6	41	55	0.3	1	0.27	103.2	5.9832	1.3987
2013	3	24	6	51	55	0.3	1	0.26	104	5.9832	1.3124
2013	3	24	7	1	55	0.3	1	0.28	126.9	5.9832	1.1742
2013	3	24	7	11	55	0.3	1	0.27	91.4	5.9832	1.3987
2013	3	24	7	21	55	0.3	1	0.28	93.3	5.9832	1.4851
2013	3	24	7	31	55	0.3	1	0.24	91.6	5.9832	1.2606
2013	3	24	7	41	55	0.3	1	0.3	97.5	5.9832	1.5714
2013	3	24	7	51	55	0.3	1	0.3	95.6	5.9832	1.5714
2013	3	24	8	1	55	0.3	1	0.27	99	5.9251	1.4012
2013	3	24	8	11	55	0.3	1	0.26	103.9	5.9638	1.325
2013	3	24	8	21	55	0.3	1	0.33	102.1	5.9638	1.6864
2013	3	24	8	31	55	0.3	1	0.21	103.8	5.9638	1.0497
2013	3	24	8	41	55	0.3	1	0.28	96.6	5.9445	1.4747

Blackrock Return (0208)

Year	Month	Day	Hour	Minute	Second	CellBegin	CellEnd	Speed	Direction	Area	Flow
2013	3	24	8	51	55	0.3	1	0.24	99.3	5.9445	1.2518
2013	3	24	9	1	55	0.3	1	0.26	105.3	5.9445	1.3204
2013	3	24	9	11	55	0.3	1	0.36	93.6	5.9445	1.8863
2013	3	24	9	21	55	0.3	1	0.31	90	5.9445	1.6462
2013	3	24	9	31	55	0.3	1	0.22	77.8	5.9251	1.1107
2013	3	24	9	41	55	0.3	1	0.29	102	5.9057	1.4474
2013	3	24	9	51	55	0.3	1	0.24	90.8	5.9057	1.26
2013	3	24	10	1	55	0.3	1	0.24	97.8	5.9057	1.243
2013	3	24	10	11	55	0.3	1	0.26	106.8	5.8864	1.2895
2013	3	24	10	21	55	0.3	1	0.3	93.1	5.8864	1.561
2013	3	24	10	31	55	0.3	1	0.19	71.9	5.867	0.9299
2013	3	24	10	41	55	0.3	1	0.32	90.6	5.8864	1.6458
2013	3	24	10	51	55	0.3	1	0.24	77.5	5.867	1.2173
2013	3	24	11	1	55	0.3	1	0.27	83.1	5.867	1.4033
2013	3	24	11	11	55	0.3	1	0.28	77	5.867	1.3864
2013	3	24	11	21	55	0.3	1	0.26	87.9	5.8477	1.3478
2013	3	24	11	31	55	0.3	1	0.33	78	5.867	1.6738
2013	3	24	11	41	55	0.3	1	0.27	66.8	5.867	1.3018
2013	3	24	11	51	55	0.3	1	0.24	59.9	5.867	1.0482
2013	3	24	12	1	55	0.3	1	0.32	70.1	5.8477	1.533
2013	3	24	12	11	55	0.3	1	0.32	68.4	5.8477	1.533
2013	3	24	12	21	55	0.3	1	0.3	72.8	5.8477	1.4656
2013	3	24	12	31	55	0.3	1	0.35	75.3	5.8477	1.7351
2013	3	24	12	41	55	0.3	1	0.24	80.7	5.8477	1.2297
2013	3	24	12	51	55	0.3	1	0.29	76.8	5.8477	1.4319
2013	3	24	13	1	55	0.3	1	0.36	67.2	5.8477	1.6845
2013	3	24	13	11	55	0.3	1	0.36	79.6	5.8477	1.8361
2013	3	24	13	21	55	0.3	1	0.32	82.3	5.8477	1.6171
2013	3	24	13	31	55	0.3	1	0.36	82.2	5.8477	1.853
2013	3	24	13	41	55	0.3	1	0.32	71.2	5.8477	1.5329
2013	3	24	13	51	55	0.3	1	0.29	66.9	5.867	1.3862
2013	3	24	14	1	55	0.3	1	0.31	76.1	5.8477	1.5666
2013	3	24	14	11	55	0.3	1	0.29	74.1	5.8477	1.4149
2013	3	24	14	21	55	0.3	1	0.31	84.5	5.867	1.589
2013	3	24	14	31	55	0.3	1	0.32	83.5	5.867	1.6397
2013	3	24	14	41	55	0.3	1	0.38	77.5	5.867	1.9102
2013	3	24	14	51	55	0.3	1	0.3	74.9	5.8477	1.4991
2013	3	24	15	1	55	0.3	1	0.26	74.7	5.8477	1.297
2013	3	24	15	11	55	0.3	1	0.3	66.6	5.867	1.403
2013	3	24	15	21	55	0.3	1	0.37	78.1	5.867	1.8425
2013	3	24	15	31	55	0.3	1	0.3	72.6	5.8477	1.4486
2013	3	24	15	41	55	0.3	1	0.29	67.2	5.8477	1.3643
2013	3	24	15	51	55	0.3	1	0.24	84.6	5.8477	1.2464
2013	3	24	16	1	55	0.3	1	0.3	85.6	5.8477	1.5328
2013	3	24	16	11	55	0.3	1	0.37	85.9	5.8477	1.8865
2013	3	24	16	21	55	0.3	1	0.32	75.5	5.8477	1.5664

Blackrock Return (0208)

Year	Month	Day	Hour	Minute	Second	CellBegin	CellEnd	Speed	Direction	Area	Flow
2013	3	24	16	31	55	0.3	1	0.34	86.1	5.8477	1.7349
2013	3	24	16	41	55	0.3	1	0.34	81.8	5.8477	1.7517
2013	3	24	16	51	55	0.3	1	0.37	72.9	5.8477	1.8022
2013	3	24	17	1	55	0.3	1	0.26	82.8	5.8477	1.3306
2013	3	24	17	11	55	0.3	1	0.37	84.9	5.8477	1.8696
2013	3	24	17	21	55	0.3	1	0.3	78.2	5.8477	1.5327
2013	3	24	17	31	55	0.3	1	0.31	79.2	5.8477	1.5833
2013	3	24	17	41	55	0.3	1	0.3	86.9	5.8477	1.5496
2013	3	24	17	51	55	0.3	1	0.34	78.8	5.8477	1.7012
2013	3	24	18	1	55	0.3	1	0.28	84	5.8477	1.4317
2013	3	24	18	11	55	0.3	1	0.34	70.2	5.8477	1.6338
2013	3	24	18	21	55	0.3	1	0.36	82.1	5.8477	1.8191
2013	3	24	18	31	55	0.3	1	0.4	90	5.8477	2.0381
2013	3	24	18	41	55	0.3	1	0.28	72.4	5.8477	1.3812
2013	3	24	18	51	55	0.3	1	0.34	74.4	5.8477	1.6844
2013	3	24	19	1	55	0.3	1	0.31	67.8	5.8477	1.4823
2013	3	24	19	11	55	0.3	1	0.35	70.7	5.8477	1.6844
2013	3	24	19	21	55	0.3	1	0.28	66.7	5.8283	1.3259
2013	3	24	19	31	55	0.3	1	0.32	66	5.8283	1.5106
2013	3	24	19	41	55	0.3	1	0.29	83.6	5.8283	1.4938
2013	3	24	19	51	55	0.3	1	0.35	88.4	5.8283	1.7959
2013	3	24	20	1	55	0.3	1	0.34	87.2	5.8283	1.7288
2013	3	24	20	11	55	0.3	1	0.3	91.9	5.8283	1.5106
2013	3	24	20	21	55	0.3	1	0.27	88.6	5.8283	1.3595
2013	3	24	20	31	55	0.3	1	0.31	89.4	5.8283	1.5945
2013	3	24	20	41	55	0.3	1	0.28	79.1	5.8283	1.3931
2013	3	24	20	51	55	0.3	1	0.37	104.9	5.8283	1.8295
2013	3	24	21	1	55	0.3	1	0.31	95.5	5.8283	1.5778
2013	3	24	21	11	55	0.3	1	0.25	82.5	5.8283	1.2756
2013	3	24	21	21	55	0.3	1	0.27	81.6	5.8283	1.3596
2013	3	24	21	31	55	0.3	1	0.32	93	5.8283	1.6281
2013	3	24	21	41	55	0.3	1	0.31	97.8	5.8283	1.5946
2013	3	24	21	51	55	0.3	1	0.28	79.1	5.8283	1.3932
2013	3	24	22	1	55	0.3	1	0.25	98.2	5.8283	1.2757
2013	3	24	22	11	55	0.3	1	0.29	102.6	5.8283	1.4267
2013	3	24	22	21	55	0.3	1	0.27	84.5	5.8283	1.3932
2013	3	24	22	31	55	0.3	1	0.25	97.4	5.8283	1.2925
2013	3	24	22	41	55	0.3	1	0.25	101.5	5.8283	1.2421
2013	3	24	22	51	55	0.3	1	0.29	92	5.8283	1.4771
2013	3	24	23	1	55	0.3	1	0.26	84.2	5.8283	1.3261
2013	3	24	23	11	55	0.3	1	0.19	89	5.8283	0.9736
2013	3	24	23	21	55	0.3	1	0.25	99.7	5.8283	1.2757
2013	3	24	23	31	55	0.3	1	0.31	83.3	5.8283	1.5611
2013	3	24	23	41	55	0.3	1	0.27	93.5	5.8283	1.3764
2013	3	24	23	51	55	0.3	1	0.23	101.5	5.8283	1.1582
2013	3	25	0	1	55	0.3	1	0.31	89.4	5.8283	1.6114

Blackrock Return (0208)

Year	Month	Day	Hour	Minute	Second	CellBegin	CellEnd	Speed	Direction	Area	Flow
2013	3	25	0	11	55	0.3	1	0.29	83.6	5.8283	1.4939
2013	3	25	0	21	55	0.3	1	0.28	86.6	5.8283	1.41
2013	3	25	0	31	55	0.3	1	0.21	103.4	5.809	1.0537
2013	3	25	0	41	55	0.3	1	0.27	91.4	5.8283	1.3932
2013	3	25	0	51	55	0.3	1	0.28	86	5.8283	1.4436
2013	3	25	1	1	55	0.3	1	0.33	94.5	5.8283	1.6954
2013	3	25	1	11	55	0.3	1	0.15	85.1	5.809	0.7861
2013	3	25	1	21	55	0.3	1	0.27	91.4	5.809	1.3883
2013	3	25	1	31	55	0.3	1	0.3	100.2	5.809	1.4886
2013	3	25	1	41	55	0.3	1	0.29	105.9	5.809	1.405
2013	3	25	1	51	55	0.3	1	0.3	104.5	5.8283	1.494
2013	3	25	2	1	55	0.3	1	0.25	100.6	5.809	1.2545
2013	3	25	2	11	55	0.3	1	0.27	90	5.809	1.3716
2013	3	25	2	21	55	0.3	1	0.22	106.8	5.809	1.0538
2013	3	25	2	31	55	0.3	1	0.27	92.1	5.809	1.3548
2013	3	25	2	41	55	0.3	1	0.33	103.3	5.809	1.6225
2013	3	25	2	51	55	0.3	1	0.23	107.4	5.809	1.1207
2013	3	25	3	1	55	0.3	1	0.31	99.9	5.809	1.5388
2013	3	25	3	11	55	0.3	1	0.3	111	5.809	1.4385
2013	3	25	3	21	55	0.3	1	0.2	94.8	5.809	1.0036
2013	3	25	3	31	55	0.3	1	0.27	107.8	5.809	1.3047
2013	3	25	3	41	55	0.3	1	0.27	103.2	5.809	1.3549
2013	3	25	3	51	55	0.3	1	0.29	105.3	5.809	1.405
2013	3	25	4	1	55	0.3	1	0.3	100.6	5.809	1.5221
2013	3	25	4	11	55	0.3	1	0.22	103.6	5.809	1.104
2013	3	25	4	21	55	0.3	1	0.31	113.8	5.809	1.4385
2013	3	25	4	31	55	0.3	1	0.27	87.2	5.809	1.3549
2013	3	25	4	41	55	0.3	1	0.26	101.4	5.809	1.3214
2013	3	25	4	51	55	0.3	1	0.25	105.8	5.809	1.2378
2013	3	25	5	1	55	0.3	1	0.24	106.7	5.809	1.1709
2013	3	25	5	11	55	0.3	1	0.21	115	5.809	0.9702
2013	3	25	5	21	55	0.3	1	0.34	100	5.809	1.7062
2013	3	25	5	31	55	0.3	1	0.29	116.3	5.809	1.3214
2013	3	25	5	41	55	0.3	1	0.35	92.7	5.809	1.7731
2013	3	25	5	51	55	0.3	1	0.32	85.8	5.809	1.6058
2013	3	25	6	1	55	0.3	1	0.24	93.1	5.809	1.2211
2013	3	25	6	11	55	0.3	1	0.25	99.1	5.809	1.2545
2013	3	25	6	21	55	0.3	1	0.26	91.4	5.809	1.3382
2013	3	25	6	31	55	0.3	1	0.17	121	5.809	0.7527
2013	3	25	6	41	55	0.3	1	0.2	97.6	5.809	1.0036
2013	3	25	6	51	55	0.3	1	0.29	109	5.809	1.4051
2013	3	25	7	1	55	0.3	1	0.3	100.8	5.809	1.4887
2013	3	25	7	11	55	0.3	1	0.22	102	5.809	1.104
2013	3	25	7	21	55	0.3	1	0.33	84.2	5.809	1.656
2013	3	25	7	31	55	0.3	1	0.26	98.7	5.809	1.3047
2013	3	25	7	41	55	0.3	1	0.29	84.2	5.7896	1.4834

Blackrock Return (0208)

Year	Month	Day	Hour	Minute	Second	CellBegin	CellEnd	Speed	Direction	Area	Flow
2013	3	25	7	51	55	0.3	1	0.35	110.5	5.7896	1.6501
2013	3	25	8	1	55	0.3	1	0.25	89.2	5.7896	1.2501
2013	3	25	8	11	55	0.3	1	0.22	90	5.7896	1.1001
2013	3	25	8	21	55	0.3	1	0.27	96.9	5.7896	1.3834
2013	3	25	8	31	55	0.3	1	0.3	89.4	5.7896	1.5334
2013	3	25	8	41	55	0.3	1	0.26	109.4	5.7896	1.2334
2013	3	25	8	51	55	0.3	1	0.26	93.7	5.7896	1.3001
2013	3	25	9	1	55	0.3	1	0.27	86.5	5.7702	1.3452
2013	3	25	9	11	55	0.3	1	0.26	92.9	5.7702	1.2954
2013	3	25	9	21	55	0.3	1	0.29	95.1	5.7702	1.4781
2013	3	25	9	31	55	0.3	1	0.25	86.2	5.7702	1.2622
2013	3	25	9	41	55	0.3	1	0.27	102	5.7702	1.3286
2013	3	25	9	51	55	0.3	1	0.27	100.5	5.7702	1.3452
2013	3	25	10	1	55	0.3	1	0.22	97.7	5.7702	1.1127
2013	3	25	10	11	55	0.3	1	0.3	100.8	5.7702	1.478
2013	3	25	10	21	55	0.3	1	0.25	86.9	5.7702	1.2455
2013	3	25	10	31	55	0.3	1	0.28	90	5.7702	1.4116
2013	3	25	10	41	55	0.3	1	0.25	88.5	5.7702	1.2621
2013	3	25	10	51	55	0.3	1	0.28	82.1	5.7702	1.4282
2013	3	25	11	1	55	0.3	1	0.23	74.2	5.7509	1.1087
2013	3	25	11	11	55	0.3	1	0.27	77.5	5.7509	1.3403
2013	3	25	11	21	55	0.3	1	0.4	81.6	5.7509	2.0187
2013	3	25	11	31	55	0.3	1	0.3	77.5	5.7509	1.4892
2013	3	25	11	41	55	0.3	1	0.35	79.2	5.7315	1.7311
2013	3	25	11	51	55	0.3	1	0.32	77	5.7315	1.5662
2013	3	25	12	1	55	0.3	1	0.39	84.6	5.7315	1.9289
2013	3	25	12	11	55	0.3	1	0.32	85.9	5.7315	1.5992
2013	3	25	12	21	55	0.3	1	0.31	95.4	5.7122	1.5605
2013	3	25	12	31	55	0.3	1	0.4	78.8	5.7122	1.9876
2013	3	25	12	41	55	0.3	1	0.3	72	5.7315	1.4178
2013	3	25	12	51	55	0.3	1	0.35	82.5	5.7122	1.7411
2013	3	25	13	1	55	0.3	1	0.36	87.9	5.7315	1.7969
2013	3	25	13	11	55	0.3	1	0.31	96.1	5.7509	1.5387
2013	3	25	13	21	55	0.3	1	0.31	75.8	5.7315	1.5002
2013	3	25	13	31	55	0.3	1	0.3	75.4	5.7315	1.4507
2013	3	25	13	41	55	0.3	1	0.32	74.4	5.7315	1.5331
2013	3	25	13	51	55	0.3	1	0.38	87.5	5.7315	1.9122
2013	3	25	14	1	55	0.3	1	0.34	84.5	5.7315	1.6979
2013	3	25	14	11	55	0.3	1	0.24	86.9	5.7122	1.2154
2013	3	25	14	21	55	0.3	1	0.37	89.5	5.7122	1.8724
2013	3	25	14	31	55	0.3	1	0.41	80.2	5.7315	2.0111
2013	3	25	14	41	55	0.3	1	0.36	69.4	5.7122	1.7081
2013	3	25	14	51	55	0.3	1	0.39	76	5.7122	1.9052
2013	3	25	15	1	55	0.3	1	0.36	90.5	5.7122	1.7902
2013	3	25	15	11	55	0.3	1	0.35	82.4	5.6928	1.7182
2013	3	25	15	21	55	0.3	1	0.31	80.7	5.7122	1.511

Blackrock Return (0208)

Year	Month	Day	Hour	Minute	Second	CellBegin	CellEnd	Speed	Direction	Area	Flow
2013	3	25	15	31	55	0.3	1	0.37	87.5	5.6928	1.8491
2013	3	25	15	41	55	0.3	1	0.39	82.7	5.7122	1.9216
2013	3	25	15	51	55	0.3	1	0.29	87.4	5.6928	1.44
2013	3	25	16	1	55	0.3	1	0.43	86.1	5.7122	2.1679
2013	3	25	16	11	55	0.3	1	0.29	80.1	5.7122	1.4124
2013	3	25	16	21	55	0.3	1	0.32	79.5	5.6928	1.5873
2013	3	25	16	31	55	0.3	1	0.31	84	5.7122	1.5602
2013	3	25	16	41	55	0.3	1	0.37	76	5.7122	1.7738
2013	3	25	16	51	55	0.3	1	0.25	83.2	5.7122	1.2482
2013	3	25	17	1	55	0.3	1	0.33	80.2	5.6928	1.6036
2013	3	25	17	11	55	0.3	1	0.28	72	5.7122	1.3139
2013	3	25	17	21	55	0.3	1	0.29	83.5	5.7122	1.4453
2013	3	25	17	31	55	0.3	1	0.32	82.4	5.7122	1.5931
2013	3	25	17	41	55	0.3	1	0.34	86.1	5.7122	1.6916
2013	3	25	17	51	55	0.3	1	0.35	74.9	5.7122	1.7081
2013	3	25	18	1	55	0.3	1	0.28	93.4	5.6928	1.3746
2013	3	25	18	11	55	0.3	1	0.24	81.3	5.7122	1.1825
2013	3	25	18	21	55	0.3	1	0.23	74.4	5.7122	1.1168
2013	3	25	18	31	55	0.3	1	0.33	86.6	5.6928	1.6364
2013	3	25	18	41	55	0.3	1	0.28	68.6	5.6928	1.2928
2013	3	25	18	51	55	0.3	1	0.26	78.3	5.6928	1.26
2013	3	25	19	1	55	0.3	1	0.28	82.5	5.6928	1.3746
2013	3	25	19	11	55	0.3	1	0.25	87	5.6928	1.2437
2013	3	25	19	21	55	0.3	1	0.3	68	5.6928	1.3746
2013	3	25	19	31	55	0.3	1	0.27	92.8	5.6928	1.3255
2013	3	25	19	41	55	0.3	1	0.24	83.1	5.6928	1.211
2013	3	25	19	51	55	0.3	1	0.3	83	5.6928	1.4728
2013	3	25	20	1	55	0.3	1	0.22	90	5.6928	1.0801
2013	3	25	20	11	55	0.3	1	0.35	84	5.6928	1.7183
2013	3	25	20	21	55	0.3	1	0.31	91.2	5.6928	1.5383
2013	3	25	20	31	55	0.3	1	0.21	77.3	5.6928	1.0146
2013	3	25	20	41	55	0.3	1	0.26	79	5.6928	1.2601
2013	3	25	20	51	55	0.3	1	0.28	86	5.6928	1.391
2013	3	25	21	1	55	0.3	1	0.35	83.6	5.6928	1.7511
2013	3	25	21	11	55	0.3	1	0.27	69.4	5.6928	1.2601
2013	3	25	21	21	55	0.3	1	0.32	91.8	5.6928	1.6038
2013	3	25	21	31	55	0.3	1	0.22	94.2	5.6928	1.1128
2013	3	25	21	41	55	0.3	1	0.29	93.3	5.7122	1.4454
2013	3	25	21	51	55	0.3	1	0.31	101.4	5.7122	1.544
2013	3	25	22	1	55	0.3	1	0.25	84.8	5.7122	1.2648
2013	3	25	22	11	55	0.3	1	0.23	100.5	5.7315	1.154
2013	3	25	22	21	55	0.3	1	0.25	90	5.7315	1.2694
2013	3	25	22	31	55	0.3	1	0.34	92.7	5.7509	1.7373
2013	3	25	22	41	55	0.3	1	0.25	104.2	5.7509	1.2409
2013	3	25	22	51	55	0.3	1	0.26	110.7	5.7702	1.2288
2013	3	25	23	1	55	0.3	1	0.29	102.6	5.7702	1.4115

Blackrock Return (0208)

Year	Month	Day	Hour	Minute	Second	CellBegin	CellEnd	Speed	Direction	Area	Flow
2013	3	25	23	11	55	0.3	1	0.22	109	5.7702	1.0628
2013	3	25	23	21	55	0.3	1	0.25	107.5	5.7702	1.2122
2013	3	25	23	31	55	0.3	1	0.33	94.5	5.7702	1.6772
2013	3	25	23	41	55	0.3	1	0.28	102.7	5.7896	1.3999
2013	3	25	23	51	55	0.3	1	0.32	95.3	5.7896	1.6166
2013	3	26	0	1	55	0.3	1	0.25	102.8	5.7896	1.2499
2013	3	26	0	11	55	0.3	1	0.32	110.1	5.7896	1.5499
2013	3	26	0	21	55	0.3	1	0.24	86.9	5.7896	1.2333
2013	3	26	0	31	55	0.3	1	0.27	103.4	5.7896	1.3333
2013	3	26	0	41	55	0.3	1	0.23	107.7	5.7896	1.0999
2013	3	26	0	51	55	0.3	1	0.31	89.4	5.7896	1.5499
2013	3	26	1	1	55	0.3	1	0.25	104.6	5.7896	1.2166
2013	3	26	1	11	55	0.3	1	0.23	107.7	5.7896	1.1
2013	3	26	1	21	55	0.3	1	0.26	113	5.7896	1.2166
2013	3	26	1	31	55	0.3	1	0.27	94.2	5.7896	1.3499
2013	3	26	1	41	55	0.3	1	0.21	84.6	5.7896	1.05
2013	3	26	1	51	55	0.3	1	0.29	88.7	5.7896	1.4499
2013	3	26	2	1	55	0.3	1	0.26	93.6	5.7896	1.3333
2013	3	26	2	11	55	0.3	1	0.3	95.6	5.7896	1.5333
2013	3	26	2	21	55	0.3	1	0.24	91.6	5.7896	1.2166
2013	3	26	2	31	55	0.3	1	0.32	79.4	5.7896	1.6
2013	3	26	2	41	55	0.3	1	0.29	102.3	5.809	1.4552
2013	3	26	2	51	55	0.3	1	0.23	106.6	5.7896	1.1166
2013	3	26	3	1	55	0.3	1	0.25	86.2	5.809	1.2545
2013	3	26	3	11	55	0.3	1	0.28	88	5.809	1.405
2013	3	26	3	21	55	0.3	1	0.26	103.3	5.809	1.2712
2013	3	26	3	31	55	0.3	1	0.22	88.3	5.809	1.1207
2013	3	26	3	41	55	0.3	1	0.33	107.9	5.809	1.6057
2013	3	26	3	51	55	0.3	1	0.24	94.6	5.809	1.2378
2013	3	26	4	1	55	0.3	1	0.28	101.6	5.809	1.3883
2013	3	26	4	11	55	0.3	1	0.31	94.9	5.809	1.5723
2013	3	26	4	21	55	0.3	1	0.27	97	5.809	1.3549
2013	3	26	4	31	55	0.3	1	0.31	104.8	5.809	1.5221
2013	3	26	4	41	55	0.3	1	0.26	95.8	5.809	1.3214
2013	3	26	4	51	55	0.3	1	0.32	94.1	5.809	1.6392
2013	3	26	5	1	55	0.3	1	0.24	90	5.809	1.221
2013	3	26	5	11	55	0.3	1	0.28	97.3	5.809	1.4385
2013	3	26	5	21	55	0.3	1	0.24	100.4	5.809	1.1876
2013	3	26	5	31	55	0.3	1	0.19	111.8	5.809	0.92
2013	3	26	5	41	55	0.3	1	0.31	105.5	5.809	1.5054
2013	3	26	5	51	55	0.3	1	0.28	94.7	5.809	1.4385
2013	3	26	6	1	55	0.3	1	0.27	103.5	5.809	1.3214
2013	3	26	6	11	55	0.3	1	0.28	98.2	5.809	1.3883
2013	3	26	6	21	55	0.3	1	0.36	90	5.809	1.8567
2013	3	26	6	31	55	0.3	1	0.23	90.8	5.809	1.1542
2013	3	26	6	41	55	0.3	1	0.34	107.4	5.809	1.656

Blackrock Return (0208)

Year	Month	Day	Hour	Minute	Second	CellBegin	CellEnd	Speed	Direction	Area	Flow
2013	3	26	6	51	55	0.3	1	0.27	97	5.809	1.3549
2013	3	26	7	1	55	0.3	1	0.22	101	5.809	1.1207
2013	3	26	7	11	55	0.3	1	0.21	99	5.809	1.0538
2013	3	26	7	21	55	0.3	1	0.26	97.9	5.8283	1.3262
2013	3	26	7	31	55	0.3	1	0.23	97.3	5.8283	1.1751
2013	3	26	7	41	55	0.3	1	0.27	99.7	5.809	1.3716
2013	3	26	7	51	55	0.3	1	0.31	100.3	5.8283	1.578
2013	3	26	8	1	55	0.3	1	0.25	111.1	5.8283	1.1751
2013	3	26	8	11	55	0.3	1	0.32	92.9	5.8283	1.6451
2013	3	26	8	21	55	0.3	1	0.37	98.6	5.8477	1.9037
2013	3	26	8	31	55	0.3	1	0.23	87.5	5.8477	1.1625
2013	3	26	8	41	55	0.3	1	0.21	88.2	5.8283	1.0576
2013	3	26	8	51	55	0.3	1	0.29	97	5.8283	1.4941
2013	3	26	9	1	55	0.3	1	0.25	100.6	5.809	1.2545
2013	3	26	9	11	55	0.3	1	0.28	97.4	5.809	1.4218
2013	3	26	9	21	55	0.3	1	0.27	98.5	5.809	1.3382
2013	3	26	9	31	55	0.3	1	0.32	97	5.8283	1.6451
2013	3	26	9	41	55	0.3	1	0.26	108.4	5.809	1.2545
2013	3	26	9	51	55	0.3	1	0.27	97	5.8283	1.3765
2013	3	26	10	1	55	0.3	1	0.32	91.8	5.8283	1.6283
2013	3	26	10	11	55	0.3	1	0.28	88.7	5.8283	1.4437
2013	3	26	10	21	55	0.3	1	0.26	106.8	5.8283	1.2758
2013	3	26	10	31	55	0.3	1	0.25	88.5	5.8283	1.259
2013	3	26	10	41	55	0.3	1	0.36	88.4	5.8283	1.8298
2013	3	26	10	51	55	0.3	1	0.2	87.2	5.8283	1.024
2013	3	26	11	1	55	0.3	1	0.24	101.6	5.8283	1.2254
2013	3	26	11	11	55	0.3	1	0.27	89.3	5.8283	1.3765
2013	3	26	11	21	55	0.3	1	0.27	86.5	5.8283	1.3597
2013	3	26	11	31	55	0.3	1	0.31	85.1	5.8283	1.5612
2013	3	26	11	41	55	0.3	1	0.25	86.2	5.8283	1.2758
2013	3	26	11	51	55	0.3	1	0.36	80.5	5.8283	1.7961
2013	3	26	12	1	55	0.3	1	0.25	90	5.8283	1.259
2013	3	26	12	11	55	0.3	1	0.28	83.9	5.8283	1.41
2013	3	26	12	21	55	0.3	1	0.32	75.5	5.8283	1.5611
2013	3	26	12	31	55	0.3	1	0.31	76	5.8283	1.5443
2013	3	26	12	41	55	0.3	1	0.28	79.2	5.8283	1.41
2013	3	26	12	51	55	0.3	1	0.4	82.5	5.8283	2.0311
2013	3	26	13	1	55	0.3	1	0.41	71.6	5.8477	2.0215
2013	3	26	13	11	55	0.3	1	0.35	78.6	5.8477	1.7519
2013	3	26	13	21	55	0.3	1	0.33	71.4	5.8477	1.6003
2013	3	26	13	31	55	0.3	1	0.34	63.4	5.8283	1.5778
2013	3	26	13	41	55	0.3	1	0.33	65	5.8283	1.5107
2013	3	26	13	51	55	0.3	1	0.35	75.8	5.8283	1.7289
2013	3	26	14	1	55	0.3	1	0.36	80.5	5.8283	1.8128
2013	3	26	14	11	55	0.3	1	0.4	75.7	5.8477	1.9877
2013	3	26	14	21	55	0.3	1	0.33	76.1	5.8477	1.6339

Blackrock Return (0208)

Year	Month	Day	Hour	Minute	Second	CellBegin	CellEnd	Speed	Direction	Area	Flow
2013	3	26	14	31	55	0.3	1	0.33	78.5	5.8477	1.6508
2013	3	26	14	41	55	0.3	1	0.47	80.7	5.8283	2.3498
2013	3	26	14	51	55	0.3	1	0.38	65.2	5.8477	1.7855
2013	3	26	15	1	55	0.3	1	0.39	85.6	5.8283	1.9805
2013	3	26	15	11	55	0.3	1	0.31	71	5.8477	1.5116
2013	3	26	15	21	55	0.3	1	0.38	78.7	5.8477	1.9371
2013	3	26	15	31	55	0.3	1	0.33	68.5	5.8477	1.5833
2013	3	26	15	41	55	0.3	1	0.32	75.5	5.8283	1.5609
2013	3	26	15	51	55	0.3	1	0.4	80.5	5.8283	1.9973
2013	3	26	16	1	55	0.3	1	0.33	79.2	5.8283	1.6784
2013	3	26	16	11	55	0.3	1	0.44	83.9	5.809	2.2075
2013	3	26	16	21	55	0.3	1	0.35	68.7	5.809	1.6724
2013	3	26	16	31	55	0.3	1	0.37	82.9	5.8283	1.8965
2013	3	26	16	41	55	0.3	1	0.46	83.8	5.8283	2.3161
2013	3	26	16	51	55	0.3	1	0.32	64.5	5.809	1.4717
2013	3	26	17	1	55	0.3	1	0.37	71.2	5.809	1.7727
2013	3	26	17	11	55	0.3	1	0.32	85.8	5.8283	1.6112
2013	3	26	17	21	55	0.3	1	0.41	82.3	5.809	2.0904
2013	3	26	17	31	55	0.3	1	0.35	76.1	5.809	1.756
2013	3	26	17	41	55	0.3	1	0.36	76.2	5.809	1.7727
2013	3	26	17	51	55	0.3	1	0.41	79.9	5.7896	2.0496
2013	3	26	18	1	55	0.3	1	0.33	72.6	5.8283	1.6112
2013	3	26	18	11	55	0.3	1	0.41	76.1	5.8283	2.0308
2013	3	26	18	21	55	0.3	1	0.37	76.7	5.8283	1.8462
2013	3	26	18	31	55	0.3	1	0.45	78.2	5.8477	2.257
2013	3	26	18	41	55	0.3	1	0.35	78.7	5.8477	1.7686
2013	3	26	18	51	55	0.3	1	0.37	79.7	5.8477	1.8528
2013	3	26	19	1	55	0.3	1	0.35	74.6	5.8477	1.7181
2013	3	26	19	11	55	0.3	1	0.35	78.7	5.8477	1.7686
2013	3	26	19	21	55	0.3	1	0.29	98.5	5.8477	1.4654
2013	3	26	19	31	55	0.3	1	0.29	83.6	5.8477	1.4991
2013	3	26	19	41	55	0.3	1	0.26	90.7	5.8477	1.3475
2013	3	26	19	51	55	0.3	1	0.27	90	5.8283	1.3763
2013	3	26	20	1	55	0.3	1	0.26	80	5.8283	1.3259
2013	3	26	20	11	55	0.3	1	0.34	90	5.8283	1.7288
2013	3	26	20	21	55	0.3	1	0.23	84.2	5.8283	1.1581
2013	3	26	20	31	55	0.3	1	0.35	83.1	5.8283	1.7959
2013	3	26	20	41	55	0.3	1	0.31	76.1	5.8283	1.5609
2013	3	26	20	51	55	0.3	1	0.28	92	5.8283	1.4267
2013	3	26	21	1	55	0.3	1	0.35	94.4	5.8283	1.7624
2013	3	26	21	11	55	0.3	1	0.31	101.1	5.8283	1.5442
2013	3	26	21	21	55	0.3	1	0.36	87.4	5.8283	1.8295
2013	3	26	21	31	55	0.3	1	0.34	98.2	5.8283	1.7456
2013	3	26	21	41	55	0.3	1	0.29	99.1	5.8283	1.4603
2013	3	26	21	51	55	0.3	1	0.3	103.4	5.8283	1.4771
2013	3	26	22	1	55	0.3	1	0.31	90	5.8283	1.5778

Blackrock Return (0208)

Year	Month	Day	Hour	Minute	Second	CellBegin	CellEnd	Speed	Direction	Area	Flow
2013	3	26	22	11	55	0.3	1	0.26	94.3	5.8283	1.3428
2013	3	26	22	21	55	0.3	1	0.28	92.7	5.8283	1.4267
2013	3	26	22	31	55	0.3	1	0.27	97	5.8283	1.3596
2013	3	26	22	41	55	0.3	1	0.28	95.3	5.8283	1.4435
2013	3	26	22	51	55	0.3	1	0.27	96.9	5.8283	1.3932
2013	3	26	23	1	55	0.3	1	0.28	101.4	5.8283	1.41
2013	3	26	23	11	55	0.3	1	0.29	116.6	5.8477	1.3476
2013	3	26	23	21	55	0.3	1	0.28	97.3	5.8477	1.4487
2013	3	26	23	31	55	0.3	1	0.28	105.5	5.8283	1.3932
2013	3	26	23	41	55	0.3	1	0.22	107.6	5.8283	1.0575
2013	3	26	23	51	55	0.3	1	0.32	93.6	5.8283	1.6114
2013	3	27	0	1	55	0.3	1	0.27	109.3	5.8283	1.2925
2013	3	27	0	11	55	0.3	1	0.23	110.5	5.8283	1.1246
2013	3	27	0	21	55	0.3	1	0.29	90	5.8477	1.4824
2013	3	27	0	31	55	0.3	1	0.3	98.1	5.8477	1.533
2013	3	27	0	41	55	0.3	1	0.3	102.1	5.8477	1.4993
2013	3	27	0	51	55	0.3	1	0.35	111.3	5.8477	1.6846
2013	3	27	1	1	55	0.3	1	0.23	100.7	5.8477	1.1624
2013	3	27	1	11	55	0.3	1	0.25	110.6	5.8283	1.2086
2013	3	27	1	21	55	0.3	1	0.3	96.2	5.8477	1.5498
2013	3	27	1	31	55	0.3	1	0.28	100.2	5.8477	1.3982
2013	3	27	1	41	55	0.3	1	0.32	110.3	5.8477	1.5498
2013	3	27	1	51	55	0.3	1	0.29	107.2	5.8477	1.4151
2013	3	27	2	1	55	0.3	1	0.27	92.1	5.8477	1.3645
2013	3	27	2	11	55	0.3	1	0.27	97	5.8283	1.3765
2013	3	27	2	21	55	0.3	1	0.28	98	5.8283	1.4268
2013	3	27	2	31	55	0.3	1	0.27	105.4	5.8283	1.3429
2013	3	27	2	41	55	0.3	1	0.32	111.4	5.8283	1.5443
2013	3	27	2	51	55	0.3	1	0.2	90.9	5.8283	1.024
2013	3	27	3	1	55	0.3	1	0.22	100.2	5.8283	1.1247
2013	3	27	3	11	55	0.3	1	0.28	97.5	5.8283	1.41
2013	3	27	3	21	55	0.3	1	0.25	115.2	5.8283	1.1415
2013	3	27	3	31	55	0.3	1	0.29	89.3	5.8283	1.4604
2013	3	27	3	41	55	0.3	1	0.31	104.6	5.8283	1.5443
2013	3	27	3	51	55	0.3	1	0.28	105.9	5.8283	1.3597
2013	3	27	4	1	55	0.3	1	0.31	101.5	5.809	1.5556
2013	3	27	4	11	55	0.3	1	0.3	109.6	5.8283	1.4604
2013	3	27	4	21	55	0.3	1	0.33	108.4	5.8283	1.6115
2013	3	27	4	31	55	0.3	1	0.27	106.4	5.8283	1.3094
2013	3	27	4	41	55	0.3	1	0.32	105.9	5.809	1.589
2013	3	27	4	51	55	0.3	1	0.24	97.9	5.8283	1.2086
2013	3	27	5	1	55	0.3	1	0.32	93	5.809	1.6225
2013	3	27	5	11	55	0.3	1	0.22	107.1	5.8283	1.0911
2013	3	27	5	21	55	0.3	1	0.31	113.8	5.809	1.4385
2013	3	27	5	31	55	0.3	1	0.25	104.9	5.8283	1.259
2013	3	27	5	41	55	0.3	1	0.22	110.6	5.8283	1.0744

Blackrock Return (0208)

Year	Month	Day	Hour	Minute	Second	CellBegin	CellEnd	Speed	Direction	Area	Flow
2013	3	27	5	51	55	0.3	1	0.24	103.5	5.8283	1.1919
2013	3	27	6	1	55	0.3	1	0.3	111.2	5.8283	1.4269
2013	3	27	6	11	55	0.3	1	0.3	100	5.8283	1.5276
2013	3	27	6	21	55	0.3	1	0.33	102	5.8283	1.6619
2013	3	27	6	31	55	0.3	1	0.27	94.2	5.8283	1.3765
2013	3	27	6	41	55	0.3	1	0.21	107	5.8283	1.0408
2013	3	27	6	51	55	0.3	1	0.23	108.9	5.8283	1.1247
2013	3	27	7	1	55	0.3	1	0.21	101.5	5.8283	1.0744
2013	3	27	7	11	55	0.3	1	0.3	95	5.8283	1.5444
2013	3	27	7	21	55	0.3	1	0.28	96	5.8283	1.4269
2013	3	27	7	31	55	0.3	1	0.31	99.2	5.8283	1.5612
2013	3	27	7	41	55	0.3	1	0.29	102.5	5.8283	1.4437
2013	3	27	7	51	55	0.3	1	0.23	104.6	5.8283	1.1583
2013	3	27	8	1	55	0.3	1	0.19	96	5.8283	0.9569
2013	3	27	8	11	55	0.3	1	0.26	112.3	5.8283	1.2255
2013	3	27	8	21	55	0.3	1	0.35	96.5	5.8283	1.7794
2013	3	27	8	31	55	0.3	1	0.26	107	5.8283	1.259
2013	3	27	8	41	55	0.3	1	0.26	103.2	5.8283	1.2926
2013	3	27	8	51	55	0.3	1	0.29	87.4	5.8283	1.4941
2013	3	27	9	1	55	0.3	1	0.25	96.8	5.809	1.2545
2013	3	27	9	11	55	0.3	1	0.23	113.3	5.809	1.0873
2013	3	27	9	21	55	0.3	1	0.34	85	5.8283	1.7123
2013	3	27	9	31	55	0.3	1	0.22	107.9	5.8283	1.0912
2013	3	27	9	41	55	0.3	1	0.24	100.2	5.8283	1.2087
2013	3	27	9	51	55	0.3	1	0.33	96.3	5.8283	1.6787
2013	3	27	10	1	55	0.3	1	0.3	93.1	5.8283	1.5444
2013	3	27	10	11	55	0.3	1	0.25	96.8	5.8283	1.2758
2013	3	27	10	21	55	0.3	1	0.22	89.1	5.8283	1.1079
2013	3	27	10	31	55	0.3	1	0.32	91.8	5.8283	1.6283
2013	3	27	10	41	55	0.3	1	0.3	89.4	5.8283	1.5444
2013	3	27	10	51	55	0.3	1	0.36	91	5.8283	1.8465
2013	3	27	11	1	55	0.3	1	0.28	93.4	5.8283	1.4101
2013	3	27	11	11	55	0.3	1	0.25	79.6	5.8283	1.2758
2013	3	27	11	21	55	0.3	1	0.35	81.9	5.8283	1.7626
2013	3	27	11	31	55	0.3	1	0.33	84.9	5.8283	1.6954
2013	3	27	11	41	55	0.3	1	0.37	76.6	5.8283	1.8297
2013	3	27	11	51	55	0.3	1	0.31	79.6	5.8477	1.5667
2013	3	27	12	1	55	0.3	1	0.24	59.6	5.8283	1.0575
2013	3	27	12	11	55	0.3	1	0.35	90.5	5.8477	1.8193
2013	3	27	12	21	55	0.3	1	0.35	75.4	5.8477	1.7519
2013	3	27	12	31	55	0.3	1	0.26	83.6	5.8477	1.3476
2013	3	27	12	41	55	0.3	1	0.36	69.9	5.8477	1.7519
2013	3	27	12	51	55	0.3	1	0.37	67.3	5.8477	1.7351
2013	3	27	13	1	55	0.3	1	0.37	80.2	5.8477	1.853
2013	3	27	13	11	55	0.3	1	0.35	76.6	5.8283	1.7624
2013	3	27	13	21	55	0.3	1	0.36	73.7	5.8283	1.7792

Blackrock Return (0208)

Year	Month	Day	Hour	Minute	Second	CellBegin	CellEnd	Speed	Direction	Area	Flow
2013	3	27	13	31	55	0.3	1	0.4	83.5	5.8283	2.0477
2013	3	27	13	41	55	0.3	1	0.35	81.3	5.8283	1.7624
2013	3	27	13	51	55	0.3	1	0.34	82.7	5.8283	1.712
2013	3	27	14	1	55	0.3	1	0.34	82.3	5.8283	1.7456
2013	3	27	14	11	55	0.3	1	0.36	84.8	5.8283	1.8295
2013	3	27	14	21	55	0.3	1	0.38	81	5.8283	1.9134
2013	3	27	14	31	55	0.3	1	0.39	77.5	5.8283	1.9637
2013	3	27	14	41	55	0.3	1	0.33	84.8	5.809	1.6557
2013	3	27	14	51	55	0.3	1	0.34	61.5	5.8283	1.5441
2013	3	27	15	1	55	0.3	1	0.37	75.7	5.8283	1.8462
2013	3	27	15	11	55	0.3	1	0.29	64.9	5.8283	1.3259
2013	3	27	15	21	55	0.3	1	0.33	79	5.8283	1.6448
2013	3	27	15	31	55	0.3	1	0.32	73.8	5.8283	1.5609
2013	3	27	15	41	55	0.3	1	0.34	82.2	5.8283	1.712
2013	3	27	15	51	55	0.3	1	0.3	78.7	5.8283	1.5105
2013	3	27	16	1	55	0.3	1	0.34	78.9	5.8283	1.7119
2013	3	27	16	11	55	0.3	1	0.36	78.5	5.809	1.8062
2013	3	27	16	21	55	0.3	1	0.35	82.5	5.809	1.7727
2013	3	27	16	31	55	0.3	1	0.36	76.3	5.809	1.7894
2013	3	27	16	41	55	0.3	1	0.35	78.2	5.809	1.756
2013	3	27	16	51	55	0.3	1	0.32	75.3	5.7896	1.583
2013	3	27	17	1	55	0.3	1	0.27	78.1	5.7896	1.3498
2013	3	27	17	11	55	0.3	1	0.34	80	5.7896	1.6997
2013	3	27	17	21	55	0.3	1	0.33	74.6	5.809	1.6389
2013	3	27	17	31	55	0.3	1	0.31	90	5.7896	1.5497
2013	3	27	17	41	55	0.3	1	0.35	79.3	5.809	1.7727
2013	3	27	17	51	55	0.3	1	0.37	94.6	5.809	1.8563
2013	3	27	18	1	55	0.3	1	0.3	81.2	5.809	1.5051
2013	3	27	18	11	55	0.3	1	0.41	68.2	5.8283	1.9301
2013	3	27	18	21	55	0.3	1	0.41	55.4	5.8283	1.7287
2013	3	27	18	31	55	0.3	1	0.34	53.6	5.8283	1.4098
2013	3	27	18	41	55	0.3	1	0.41	61	5.8283	1.8462
2013	3	27	18	51	55	0.3	1	0.3	66.2	5.8283	1.4098
2013	3	27	19	1	55	0.3	1	0.33	63.7	5.8283	1.4938
2013	3	27	19	11	55	0.3	1	0.32	73.8	5.8283	1.5609
2013	3	27	19	21	55	0.3	1	0.37	71.7	5.8283	1.7791
2013	3	27	19	31	55	0.3	1	0.31	80.9	5.809	1.5721
2013	3	27	19	41	55	0.3	1	0.27	70.3	5.8283	1.3092
2013	3	27	19	51	55	0.3	1	0.34	78.9	5.8283	1.712
2013	3	27	20	1	55	0.3	1	0.27	58.2	5.8283	1.1917
2013	3	27	20	11	55	0.3	1	0.27	67.2	5.8283	1.2756
2013	3	27	20	21	55	0.3	1	0.29	93.2	5.8283	1.4938
2013	3	27	20	31	55	0.3	1	0.24	86.9	5.8477	1.2465
2013	3	27	20	41	55	0.3	1	0.3	88.8	5.8477	1.5497
2013	3	27	20	51	55	0.3	1	0.24	78.1	5.8477	1.196
2013	3	27	21	1	55	0.3	1	0.34	82.2	5.8283	1.712

Blackrock Return (0208)

Year	Month	Day	Hour	Minute	Second	CellBegin	CellEnd	Speed	Direction	Area	Flow
2013	3	27	21	11	55	0.3	1	0.28	88	5.8283	1.4267
2013	3	27	21	21	55	0.3	1	0.31	78.9	5.8283	1.5442
2013	3	27	21	31	55	0.3	1	0.25	88.5	5.8283	1.2756
2013	3	27	21	41	55	0.3	1	0.31	91.8	5.8283	1.5945
2013	3	27	21	51	55	0.3	1	0.36	97.3	5.8283	1.8295
2013	3	27	22	1	55	0.3	1	0.32	95.4	5.8283	1.6113
2013	3	27	22	11	55	0.3	1	0.31	98	5.809	1.5554
2013	3	27	22	21	55	0.3	1	0.3	109.4	5.809	1.4216
2013	3	27	22	31	55	0.3	1	0.33	102.8	5.809	1.6223
2013	3	27	22	41	55	0.3	1	0.29	103.7	5.7896	1.4332
2013	3	27	22	51	55	0.3	1	0.33	98	5.7702	1.6439
2013	3	27	23	1	55	0.3	1	0.3	105.4	5.7509	1.4394
2013	3	27	23	11	55	0.3	1	0.23	93.2	5.7315	1.1705
2013	3	27	23	21	55	0.3	1	0.3	104.6	5.7122	1.4454
2013	3	27	23	31	55	0.3	1	0.25	93	5.6928	1.2602
2013	3	27	23	41	55	0.3	1	0.21	98.3	5.6928	1.0147
2013	3	27	23	51	55	0.3	1	0.29	90	5.6928	1.4238
2013	3	28	0	1	55	0.3	1	0.2	104.9	5.6735	0.9783
2013	3	28	0	11	55	0.3	1	0.3	90	5.6735	1.4675
2013	3	28	0	21	55	0.3	1	0.29	104.5	5.6735	1.386
2013	3	28	0	31	55	0.3	1	0.25	98.2	5.6735	1.2392
2013	3	28	0	41	55	0.3	1	0.3	90	5.6735	1.5001
2013	3	28	0	51	55	0.3	1	0.24	97.1	5.6541	1.1697
2013	3	28	1	1	55	0.3	1	0.28	96	5.6541	1.3809
2013	3	28	1	11	55	0.3	1	0.24	97.1	5.6541	1.1697
2013	3	28	1	21	55	0.3	1	0.31	118.8	5.6541	1.3322
2013	3	28	1	31	55	0.3	1	0.26	102.4	5.6541	1.251
2013	3	28	1	41	55	0.3	1	0.22	101.8	5.6541	1.0885
2013	3	28	1	51	55	0.3	1	0.21	118.2	5.6541	0.9098
2013	3	28	2	1	55	0.3	1	0.32	101.3	5.6347	1.5377
2013	3	28	2	11	55	0.3	1	0.24	101.6	5.6347	1.1816
2013	3	28	2	21	55	0.3	1	0.29	115.7	5.6347	1.2787
2013	3	28	2	31	55	0.3	1	0.24	101.6	5.6347	1.1816
2013	3	28	2	41	55	0.3	1	0.25	101.5	5.6347	1.1978
2013	3	28	2	51	55	0.3	1	0.2	99.5	5.6347	0.9712
2013	3	28	3	1	55	0.3	1	0.19	115.7	5.6347	0.8417
2013	3	28	3	11	55	0.3	1	0.26	111	5.6347	1.1816
2013	3	28	3	21	55	0.3	1	0.27	107.4	5.6347	1.2949
2013	3	28	3	31	55	0.3	1	0.27	110.9	5.6347	1.2302
2013	3	28	3	41	55	0.3	1	0.26	115	5.6347	1.1816
2013	3	28	3	51	55	0.3	1	0.2	109	5.6347	0.9388
2013	3	28	4	1	55	0.3	1	0.24	104.2	5.6347	1.1493
2013	3	28	4	11	55	0.3	1	0.18	93.1	5.6347	0.9065
2013	3	28	4	21	55	0.3	1	0.25	97.4	5.6347	1.2464
2013	3	28	4	31	55	0.3	1	0.25	104.2	5.6347	1.214
2013	3	28	4	41	55	0.3	1	0.23	99.1	5.6347	1.1169

Blackrock Return (0208)

Year	Month	Day	Hour	Minute	Second	CellBegin	CellEnd	Speed	Direction	Area	Flow
2013	3	28	4	51	55	0.3	1	0.23	107.7	5.6347	1.0683
2013	3	28	5	1	55	0.3	1	0.23	100.8	5.6347	1.1007
2013	3	28	5	11	55	0.3	1	0.27	97	5.6347	1.3273
2013	3	28	5	21	55	0.3	1	0.26	104	5.6347	1.2302
2013	3	28	5	31	55	0.3	1	0.21	107.3	5.6347	0.9874
2013	3	28	5	41	55	0.3	1	0.27	92.1	5.6154	1.3063
2013	3	28	5	51	55	0.3	1	0.24	102.5	5.6154	1.1612
2013	3	28	6	1	55	0.3	1	0.2	112.8	5.6154	0.9193
2013	3	28	6	11	55	0.3	1	0.27	113.5	5.6154	1.2257
2013	3	28	6	21	55	0.3	1	0.22	107.1	5.596	1.0444
2013	3	28	6	31	55	0.3	1	0.28	90.7	5.6154	1.3547
2013	3	28	6	41	55	0.3	1	0.28	96.1	5.6154	1.3547
2013	3	28	6	51	55	0.3	1	0.24	104.8	5.6154	1.1612
2013	3	28	7	1	55	0.3	1	0.25	111.1	5.6154	1.1289
2013	3	28	7	11	55	0.3	1	0.22	94.3	5.6154	1.0644
2013	3	28	7	21	55	0.3	1	0.25	96.8	5.6154	1.2096
2013	3	28	7	31	55	0.3	1	0.28	102.4	5.6154	1.3225
2013	3	28	7	41	55	0.3	1	0.23	112.1	5.6154	1.0322
2013	3	28	7	51	55	0.3	1	0.29	108	5.6154	1.3386
2013	3	28	8	1	55	0.3	1	0.3	107.8	5.6154	1.4031
2013	3	28	8	11	55	0.3	1	0.28	104.4	5.6154	1.3225
2013	3	28	8	21	55	0.3	1	0.28	100	5.6154	1.3708
2013	3	28	8	31	55	0.3	1	0.27	103.2	5.6154	1.3063
2013	3	28	8	41	55	0.3	1	0.29	102.3	5.6347	1.4083
2013	3	28	8	51	55	0.3	1	0.22	98.5	5.6347	1.0846
2013	3	28	9	1	55	0.3	1	0.27	92.8	5.6347	1.3436
2013	3	28	9	11	55	0.3	1	0.25	109.1	5.6347	1.1655
2013	3	28	9	21	55	0.3	1	0.23	102.1	5.6347	1.1331
2013	3	28	9	31	55	0.3	1	0.22	91.7	5.6347	1.1007
2013	3	28	9	41	55	0.3	1	0.23	110.3	5.6347	1.0522
2013	3	28	9	51	55	0.3	1	0.24	101.8	5.6347	1.1655
2013	3	28	10	1	55	0.3	1	0.23	86.7	5.6347	1.1169
2013	3	28	10	11	55	0.3	1	0.25	85.5	5.6347	1.2464
2013	3	28	10	21	55	0.3	1	0.24	94.7	5.6347	1.1816
2013	3	28	10	31	55	0.3	1	0.23	73.9	5.6347	1.0683
2013	3	28	10	41	55	0.3	1	0.18	90	5.6347	0.8903
2013	3	28	10	51	55	0.3	1	0.18	64.4	5.6347	0.8093
2013	3	28	11	1	55	0.3	1	0.21	63.4	5.6347	0.9388
2013	3	28	11	11	55	0.3	1	0.28	74.1	5.6347	1.3111
2013	3	28	11	21	55	0.3	1	0.25	76.3	5.6347	1.1978
2013	3	28	11	31	55	0.3	1	0.29	71.6	5.6347	1.3597
2013	3	28	11	41	55	0.3	1	0.25	75.4	5.6347	1.1816
2013	3	28	11	51	55	0.3	1	0.26	80	5.6347	1.2787
2013	3	28	12	1	55	0.3	1	0.33	82	5.6541	1.6246
2013	3	28	12	11	55	0.3	1	0.32	80.4	5.6541	1.5434
2013	3	28	12	21	55	0.3	1	0.28	78.6	5.6541	1.3646

Blackrock Return (0208)

Year	Month	Day	Hour	Minute	Second	CellBegin	CellEnd	Speed	Direction	Area	Flow
2013	3	28	12	31	55	0.3	1	0.3	79.9	5.6541	1.4621
2013	3	28	12	41	55	0.3	1	0.29	55.8	5.6541	1.1697
2013	3	28	12	51	55	0.3	1	0.27	90	5.6541	1.3159
2013	3	28	13	1	55	0.3	1	0.29	71.4	5.6541	1.3484
2013	3	28	13	11	55	0.3	1	0.26	81.4	5.6541	1.2834
2013	3	28	13	21	55	0.3	1	0.28	77	5.6735	1.337
2013	3	28	13	31	55	0.3	1	0.33	79.1	5.6541	1.6083
2013	3	28	13	41	55	0.3	1	0.27	85.1	5.6541	1.3158
2013	3	28	13	51	55	0.3	1	0.3	71	5.6541	1.4133
2013	3	28	14	1	55	0.3	1	0.41	76.4	5.6541	1.9494
2013	3	28	14	11	55	0.3	1	0.25	77.6	5.6541	1.1858
2013	3	28	14	21	55	0.3	1	0.34	63.9	5.6541	1.527
2013	3	28	14	31	55	0.3	1	0.31	77.1	5.6541	1.4945
2013	3	28	14	41	55	0.3	1	0.37	76.2	5.6541	1.7869
2013	3	28	14	51	55	0.3	1	0.34	88.9	5.6735	1.7119
2013	3	28	15	1	55	0.3	1	0.34	75.3	5.6541	1.6082
2013	3	28	15	11	55	0.3	1	0.34	76.1	5.6541	1.6406
2013	3	28	15	21	55	0.3	1	0.39	73.5	5.6735	1.8749
2013	3	28	15	31	55	0.3	1	0.34	73.5	5.6541	1.5919
2013	3	28	15	41	55	0.3	1	0.3	79.3	5.6735	1.4673
2013	3	28	15	51	55	0.3	1	0.27	63.7	5.6735	1.2228
2013	3	28	16	1	55	0.3	1	0.32	87	5.6735	1.5814
2013	3	28	16	11	55	0.3	1	0.37	76.2	5.6735	1.7934
2013	3	28	16	21	55	0.3	1	0.35	75.2	5.6735	1.663
2013	3	28	16	31	55	0.3	1	0.32	72.3	5.6735	1.5325
2013	3	28	16	41	55	0.3	1	0.3	73.4	5.6735	1.4184
2013	3	28	16	51	55	0.3	1	0.36	76.5	5.6735	1.7608
2013	3	28	17	1	55	0.3	1	0.33	69.6	5.6735	1.5325
2013	3	28	17	11	55	0.3	1	0.28	68.3	5.6735	1.2717
2013	3	28	17	21	55	0.3	1	0.32	79.4	5.6735	1.5651
2013	3	28	17	31	55	0.3	1	0.32	72.3	5.6735	1.5325
2013	3	28	17	41	55	0.3	1	0.33	78	5.6735	1.6141
2013	3	28	17	51	55	0.3	1	0.39	75	5.6928	1.8982
2013	3	28	18	1	55	0.3	1	0.4	80.5	5.6928	1.9636
2013	3	28	18	11	55	0.3	1	0.35	63.7	5.6928	1.5545
2013	3	28	18	21	55	0.3	1	0.28	83.2	5.6928	1.3745
2013	3	28	18	31	55	0.3	1	0.3	72.2	5.6928	1.4236
2013	3	28	18	41	55	0.3	1	0.31	72.1	5.6928	1.4727
2013	3	28	18	51	55	0.3	1	0.32	68.2	5.6928	1.4727
2013	3	28	19	1	55	0.3	1	0.31	72.1	5.6928	1.4727
2013	3	28	19	11	55	0.3	1	0.23	68.5	5.6928	1.08
2013	3	28	19	21	55	0.3	1	0.32	52.9	5.6928	1.2764
2013	3	28	19	31	55	0.3	1	0.27	59.4	5.6928	1.1618
2013	3	28	19	41	55	0.3	1	0.32	59.5	5.6928	1.3909
2013	3	28	19	51	55	0.3	1	0.33	60.9	5.7122	1.4453
2013	3	28	20	1	55	0.3	1	0.19	67.8	5.7122	0.8869

Blackrock Return (0208)

Year	Month	Day	Hour	Minute	Second	CellBegin	CellEnd	Speed	Direction	Area	Flow
2013	3	28	20	11	55	0.3	1	0.28	86.6	5.7122	1.3796
2013	3	28	20	21	55	0.3	1	0.24	78.2	5.7122	1.1825
2013	3	28	20	31	55	0.3	1	0.22	85	5.7122	1.1168
2013	3	28	20	41	55	0.3	1	0.37	72.9	5.7122	1.7574
2013	3	28	20	51	55	0.3	1	0.28	84.6	5.7122	1.3796
2013	3	28	21	1	55	0.3	1	0.35	75.3	5.7315	1.6979
2013	3	28	21	11	55	0.3	1	0.27	80.8	5.7315	1.3187
2013	3	28	21	21	55	0.3	1	0.3	80.6	5.7509	1.5055
2013	3	28	21	31	55	0.3	1	0.28	84.6	5.7509	1.4063
2013	3	28	21	41	55	0.3	1	0.34	84.5	5.7896	1.7331
2013	3	28	21	51	55	0.3	1	0.27	81.7	5.809	1.3714
2013	3	28	22	1	55	0.3	1	0.3	95.6	5.8283	1.5274
2013	3	28	22	11	55	0.3	1	0.31	86.3	5.8283	1.5609
2013	3	28	22	21	55	0.3	1	0.37	93.5	5.8283	1.9134
2013	3	28	22	31	55	0.3	1	0.31	101	5.8477	1.5665
2013	3	28	22	41	55	0.3	1	0.33	96.9	5.8477	1.6676
2013	3	28	22	51	55	0.3	1	0.33	96.9	5.867	1.6735
2013	3	28	23	1	55	0.3	1	0.29	90	5.867	1.4707
2013	3	28	23	11	55	0.3	1	0.3	87.5	5.867	1.5552
2013	3	28	23	21	55	0.3	1	0.22	90.8	5.867	1.1495
2013	3	28	23	31	55	0.3	1	0.3	87.5	5.867	1.5383
2013	3	28	23	41	55	0.3	1	0.35	96.4	5.867	1.8088
2013	3	28	23	51	55	0.3	1	0.29	95.9	5.867	1.4707
2013	3	29	0	1	55	0.3	1	0.25	85.5	5.867	1.2848
2013	3	29	0	11	55	0.3	1	0.32	93	5.867	1.6229
2013	3	29	0	21	55	0.3	1	0.31	91.8	5.867	1.5721
2013	3	29	0	31	55	0.3	1	0.34	94.4	5.867	1.7412
2013	3	29	0	41	55	0.3	1	0.32	91.8	5.867	1.6567
2013	3	29	0	51	55	0.3	1	0.29	99.1	5.8864	1.4759
2013	3	29	1	1	55	0.3	1	0.36	97.9	5.867	1.8257
2013	3	29	1	11	55	0.3	1	0.34	97.8	5.867	1.7243
2013	3	29	1	21	55	0.3	1	0.29	90	5.867	1.5045
2013	3	29	1	31	55	0.3	1	0.27	84.5	5.867	1.4031
2013	3	29	1	41	55	0.3	1	0.27	78.8	5.867	1.3693
2013	3	29	1	51	55	0.3	1	0.31	106.9	5.8864	1.5099
2013	3	29	2	1	55	0.3	1	0.27	83.8	5.8864	1.4081
2013	3	29	2	11	55	0.3	1	0.26	114.9	5.8864	1.2045
2013	3	29	2	21	55	0.3	1	0.25	88.5	5.8864	1.2724
2013	3	29	2	31	55	0.3	1	0.32	100.1	5.8864	1.6117
2013	3	29	2	41	55	0.3	1	0.28	98.9	5.8864	1.4081
2013	3	29	2	51	55	0.3	1	0.33	90	5.8864	1.6965
2013	3	29	3	1	55	0.3	1	0.27	104.7	5.8864	1.3572
2013	3	29	3	11	55	0.3	1	0.34	112.3	5.8864	1.6117
2013	3	29	3	21	55	0.3	1	0.28	94.8	5.8864	1.4251
2013	3	29	3	31	55	0.3	1	0.36	100.1	5.8864	1.8153
2013	3	29	3	41	55	0.3	1	0.33	99.2	5.8864	1.6796

Blackrock Return (0208)

Year	Month	Day	Hour	Minute	Second	CellBegin	CellEnd	Speed	Direction	Area	Flow
2013	3	29	3	51	55	0.3	1	0.23	98.2	5.8864	1.1706
2013	3	29	4	1	55	0.3	1	0.26	94.4	5.8864	1.3233
2013	3	29	4	11	55	0.3	1	0.24	107.7	5.8864	1.1706
2013	3	29	4	21	55	0.3	1	0.28	98	5.8864	1.4421
2013	3	29	4	31	55	0.3	1	0.29	109.9	5.8864	1.4081
2013	3	29	4	41	55	0.3	1	0.33	94	5.8864	1.6796
2013	3	29	4	51	55	0.3	1	0.31	111.3	5.8864	1.476
2013	3	29	5	1	55	0.3	1	0.27	105.8	5.8864	1.3233
2013	3	29	5	11	55	0.3	1	0.25	99.7	5.8864	1.2894
2013	3	29	5	21	55	0.3	1	0.37	102.8	5.8864	1.8662
2013	3	29	5	31	55	0.3	1	0.26	99.5	5.8864	1.3233
2013	3	29	5	41	55	0.3	1	0.28	103.5	5.8864	1.4082
2013	3	29	5	51	55	0.3	1	0.29	102.9	5.9057	1.4812
2013	3	29	6	1	55	0.3	1	0.21	109	5.9057	1.0386
2013	3	29	6	11	55	0.3	1	0.26	98.9	5.8864	1.3064
2013	3	29	6	21	55	0.3	1	0.27	96.9	5.8864	1.4082
2013	3	29	6	31	55	0.3	1	0.27	99.9	5.8864	1.3573
2013	3	29	6	41	55	0.3	1	0.34	106.2	5.8864	1.6966
2013	3	29	6	51	55	0.3	1	0.31	104	5.8864	1.5609
2013	3	29	7	1	55	0.3	1	0.29	95.8	5.9057	1.4983
2013	3	29	7	11	55	0.3	1	0.27	87.2	5.8864	1.3912
2013	3	29	7	21	55	0.3	1	0.29	80.8	5.8864	1.4591
2013	3	29	7	31	55	0.3	1	0.42	96.3	5.8864	2.1377
2013	3	29	7	41	55	0.3	1	0.35	83	5.8864	1.7984
2013	3	29	7	51	55	0.3	1	0.3	85	5.8864	1.5439
2013	3	29	8	1	55	0.3	1	0.26	93.6	5.8864	1.3403
2013	3	29	8	11	55	0.3	1	0.23	87.6	5.8864	1.2046
2013	3	29	8	21	55	0.3	1	0.24	97.9	5.8864	1.2216
2013	3	29	8	31	55	0.3	1	0.33	99.2	5.8864	1.6797
2013	3	29	8	41	55	0.3	1	0.37	90	5.8864	1.9172
2013	3	29	8	51	55	0.3	1	0.3	90	5.8864	1.527
2013	3	29	9	1	55	0.3	1	0.24	95.5	5.8864	1.2385
2013	3	29	9	11	55	0.3	1	0.35	96.9	5.8864	1.8154
2013	3	29	9	21	55	0.3	1	0.31	91.2	5.8864	1.6118
2013	3	29	9	31	55	0.3	1	0.28	90	5.9057	1.4472
2013	3	29	9	41	55	0.3	1	0.22	82.3	5.9057	1.1407
2013	3	29	9	51	55	0.3	1	0.36	93.2	5.9057	1.8558
2013	3	29	10	1	55	0.3	1	0.35	87.9	5.9251	1.8282
2013	3	29	10	11	55	0.3	1	0.33	76.1	5.9251	1.6573
2013	3	29	10	21	55	0.3	1	0.29	84.2	5.9251	1.5206
2013	3	29	10	31	55	0.3	1	0.32	78.3	5.9251	1.6573
2013	3	29	10	41	55	0.3	1	0.34	78.3	5.9251	1.7256
2013	3	29	10	51	55	0.3	1	0.29	77.1	5.9251	1.4864
2013	3	29	11	1	55	0.3	1	0.35	71.9	5.9057	1.7196
2013	3	29	11	11	55	0.3	1	0.31	81.5	5.9251	1.606
2013	3	29	11	21	55	0.3	1	0.42	85.6	5.9445	2.2117

Blackrock Return (0208)

Year	Month	Day	Hour	Minute	Second	CellBegin	CellEnd	Speed	Direction	Area	Flow
2013	3	29	11	31	55	0.3	1	0.39	86.2	5.9445	2.0574
2013	3	29	11	41	55	0.3	1	0.37	80.2	5.9251	1.8794
2013	3	29	11	51	55	0.3	1	0.35	86.8	5.9445	1.8173
2013	3	29	12	1	55	0.3	1	0.36	66	5.9445	1.6973
2013	3	29	12	11	55	0.3	1	0.35	78.1	5.9251	1.7768
2013	3	29	12	21	55	0.3	1	0.44	81	5.9445	2.263
2013	3	29	12	31	55	0.3	1	0.34	70.3	5.9445	1.6801
2013	3	29	12	41	55	0.3	1	0.3	68.8	5.9445	1.4572
2013	3	29	12	51	55	0.3	1	0.37	71.9	5.9445	1.8344
2013	3	29	13	1	55	0.3	1	0.38	74.5	5.9445	1.9201
2013	3	29	13	11	55	0.3	1	0.35	73.6	5.9445	1.7487
2013	3	29	13	21	55	0.3	1	0.3	78.6	5.9445	1.5258
2013	3	29	13	31	55	0.3	1	0.4	70.4	5.9638	1.9784
2013	3	29	13	41	55	0.3	1	0.4	81	5.9445	2.0572
2013	3	29	13	51	55	0.3	1	0.39	74.2	5.9638	1.944
2013	3	29	14	1	55	0.3	1	0.36	73.1	5.9638	1.8063
2013	3	29	14	11	55	0.3	1	0.4	73.8	5.9638	2.0128
2013	3	29	14	21	55	0.3	1	0.38	67	5.9638	1.8235
2013	3	29	14	31	55	0.3	1	0.38	70.5	5.9445	1.8857
2013	3	29	14	41	55	0.3	1	0.31	78.9	5.9445	1.5771
2013	3	29	14	51	55	0.3	1	0.44	74	5.9445	2.2114
2013	3	29	15	1	55	0.3	1	0.4	82.5	5.9638	2.0987
2013	3	29	15	11	55	0.3	1	0.44	70.2	5.9445	2.1428
2013	3	29	15	21	55	0.3	1	0.39	72.2	5.9445	1.9199
2013	3	29	15	31	55	0.3	1	0.34	71	5.9445	1.6971
2013	3	29	15	41	55	0.3	1	0.38	79.7	5.9445	1.9714
2013	3	29	15	51	55	0.3	1	0.42	73.6	5.9638	2.0987
2013	3	29	16	1	55	0.3	1	0.36	87.4	5.9445	1.8685
2013	3	29	16	11	55	0.3	1	0.36	79.6	5.9638	1.8751
2013	3	29	16	21	55	0.3	1	0.3	75.5	5.9445	1.5257
2013	3	29	16	31	55	0.3	1	0.34	66.7	5.9445	1.6285
2013	3	29	16	41	55	0.3	1	0.43	78.1	5.9445	2.1942
2013	3	29	16	51	55	0.3	1	0.37	69.6	5.9445	1.7999
2013	3	29	17	1	55	0.3	1	0.34	73.1	5.9445	1.6971
2013	3	29	17	11	55	0.3	1	0.34	62.4	5.9445	1.5771
2013	3	29	17	21	55	0.3	1	0.4	66	5.9445	1.8857
2013	3	29	17	31	55	0.3	1	0.46	58.8	5.9445	2.0399
2013	3	29	17	41	55	0.3	1	0.37	54.5	5.9445	1.56
2013	3	29	17	51	55	0.3	1	0.42	52.7	5.9445	1.7314
2013	3	29	18	1	55	0.3	1	0.45	64.9	5.9445	2.1257
2013	3	29	18	11	55	0.3	1	0.46	68.2	5.9445	2.2285
2013	3	29	18	21	55	0.3	1	0.4	62.6	5.9445	1.8514
2013	3	29	18	31	55	0.3	1	0.36	69.9	5.9445	1.7828
2013	3	29	18	41	55	0.3	1	0.44	61.5	5.9445	2.0228
2013	3	29	18	51	55	0.3	1	0.43	55.2	5.9445	1.8514
2013	3	29	19	1	55	0.3	1	0.33	63.2	5.9445	1.56

Blackrock Return (0208)

Year	Month	Day	Hour	Minute	Second	CellBegin	CellEnd	Speed	Direction	Area	Flow
2013	3	29	19	11	55	0.3	1	0.33	72.8	5.9251	1.657
2013	3	29	19	21	55	0.3	1	0.32	78.9	5.9251	1.657
2013	3	29	19	31	55	0.3	1	0.35	74.3	5.9251	1.7596
2013	3	29	19	41	55	0.3	1	0.33	87.1	5.9251	1.7083
2013	3	29	19	51	55	0.3	1	0.36	83.7	5.9251	1.845
2013	3	29	20	1	55	0.3	1	0.33	92.3	5.9445	1.7315
2013	3	29	20	11	55	0.3	1	0.31	75.1	5.9251	1.5375
2013	3	29	20	21	55	0.3	1	0.24	83.1	5.9251	1.2642
2013	3	29	20	31	55	0.3	1	0.29	90.6	5.9251	1.5204
2013	3	29	20	41	55	0.3	1	0.36	87.9	5.9251	1.8963
2013	3	29	20	51	55	0.3	1	0.37	88.5	5.9445	1.9544
2013	3	29	21	1	55	0.3	1	0.27	93.5	5.9251	1.4009
2013	3	29	21	11	55	0.3	1	0.3	81.2	5.9445	1.5429
2013	3	29	21	21	55	0.3	1	0.39	96.3	5.9251	1.9988
2013	3	29	21	31	55	0.3	1	0.29	86.8	5.9251	1.5205
2013	3	29	21	41	55	0.3	1	0.27	96.9	5.9251	1.418
2013	3	29	21	51	55	0.3	1	0.29	92.6	5.9251	1.5034
2013	3	29	22	1	55	0.3	1	0.3	103.3	5.9251	1.5205
2013	3	29	22	11	55	0.3	1	0.35	94.4	5.9251	1.7938
2013	3	29	22	21	55	0.3	1	0.36	92.1	5.9251	1.8963
2013	3	29	22	31	55	0.3	1	0.29	93.3	5.9445	1.5087
2013	3	29	22	41	55	0.3	1	0.29	92.6	5.9251	1.5034
2013	3	29	22	51	55	0.3	1	0.32	95.9	5.9251	1.6401
2013	3	29	23	1	55	0.3	1	0.35	104.2	5.9251	1.7597
2013	3	29	23	11	55	0.3	1	0.33	99.1	5.9251	1.7084
2013	3	29	23	21	55	0.3	1	0.27	90.7	5.9251	1.4009
2013	3	29	23	31	55	0.3	1	0.32	90.6	5.9251	1.6743
2013	3	29	23	41	55	0.3	1	0.29	101.1	5.9251	1.4863
2013	3	29	23	51	55	0.3	1	0.25	78.7	5.9251	1.2813
2013	3	30	0	1	55	0.3	1	0.3	93.8	5.9057	1.5322
2013	3	30	0	11	55	0.3	1	0.34	100.6	5.9057	1.7365
2013	3	30	0	21	55	0.3	1	0.28	92.7	5.9057	1.4641
2013	3	30	0	31	55	0.3	1	0.3	93.7	5.9057	1.5662
2013	3	30	0	41	55	0.3	1	0.32	101.9	5.9057	1.6173
2013	3	30	0	51	55	0.3	1	0.32	85.8	5.9057	1.6343
2013	3	30	1	1	55	0.3	1	0.35	85.6	5.9057	1.7876
2013	3	30	1	11	55	0.3	1	0.33	82.6	5.9057	1.7024
2013	3	30	1	21	55	0.3	1	0.3	92.5	5.9057	1.5492
2013	3	30	1	31	55	0.3	1	0.32	98.3	5.9057	1.6344
2013	3	30	1	41	55	0.3	1	0.37	96.1	5.9057	1.9068
2013	3	30	1	51	55	0.3	1	0.28	96	5.9057	1.4641
2013	3	30	2	1	55	0.3	1	0.32	100.5	5.9057	1.6514
2013	3	30	2	11	55	0.3	1	0.23	111.5	5.8864	1.1197
2013	3	30	2	21	55	0.3	1	0.36	106.4	5.8864	1.7813
2013	3	30	2	31	55	0.3	1	0.28	105	5.8864	1.3911
2013	3	30	2	41	55	0.3	1	0.33	98.6	5.8864	1.6795

Blackrock Return (0208)

Year	Month	Day	Hour	Minute	Second	CellBegin	CellEnd	Speed	Direction	Area	Flow
2013	3	30	2	51	55	0.3	1	0.34	108.6	5.8864	1.6625
2013	3	30	3	1	55	0.3	1	0.3	92.5	5.8864	1.5608
2013	3	30	3	11	55	0.3	1	0.32	111.6	5.8864	1.5438
2013	3	30	3	21	55	0.3	1	0.28	111.2	5.8864	1.3572
2013	3	30	3	31	55	0.3	1	0.28	93.4	5.8864	1.425
2013	3	30	3	41	55	0.3	1	0.38	117	5.8864	1.7304
2013	3	30	3	51	55	0.3	1	0.26	93.6	5.8864	1.3572
2013	3	30	4	1	55	0.3	1	0.33	107.9	5.8864	1.6286
2013	3	30	4	11	55	0.3	1	0.3	108.6	5.8864	1.459
2013	3	30	4	21	55	0.3	1	0.31	93	5.8864	1.5947
2013	3	30	4	31	55	0.3	1	0.29	100.5	5.8864	1.459
2013	3	30	4	41	55	0.3	1	0.33	97.4	5.8864	1.6965
2013	3	30	4	51	55	0.3	1	0.38	97.9	5.8864	1.9679
2013	3	30	5	1	55	0.3	1	0.25	90	5.8864	1.3063
2013	3	30	5	11	55	0.3	1	0.33	92.3	5.8864	1.6795
2013	3	30	5	21	55	0.3	1	0.25	90.8	5.8864	1.2894
2013	3	30	5	31	55	0.3	1	0.32	93	5.8864	1.6287
2013	3	30	5	41	55	0.3	1	0.21	90	5.8864	1.0858
2013	3	30	5	51	55	0.3	1	0.33	107	5.8864	1.6117
2013	3	30	6	1	55	0.3	1	0.3	90.6	5.8864	1.5438
2013	3	30	6	11	55	0.3	1	0.34	92.8	5.8864	1.7474
2013	3	30	6	21	55	0.3	1	0.28	97.5	5.8864	1.4251
2013	3	30	6	31	55	0.3	1	0.27	94.1	5.8864	1.4081
2013	3	30	6	41	55	0.3	1	0.31	94.2	5.8864	1.6117
2013	3	30	6	51	55	0.3	1	0.32	92.4	5.8864	1.6457
2013	3	30	7	1	55	0.3	1	0.31	81.5	5.8864	1.5948
2013	3	30	7	11	55	0.3	1	0.37	101.9	5.8864	1.8493
2013	3	30	7	21	55	0.3	1	0.25	107	5.867	1.2172
2013	3	30	7	31	55	0.3	1	0.25	96	5.8864	1.2894
2013	3	30	7	41	55	0.3	1	0.34	99.5	5.8864	1.7305
2013	3	30	7	51	55	0.3	1	0.29	99	5.8864	1.493
2013	3	30	8	1	55	0.3	1	0.31	104.9	5.8864	1.5269
2013	3	30	8	11	55	0.3	1	0.27	90	5.8864	1.4082
2013	3	30	8	21	55	0.3	1	0.34	91.1	5.8864	1.7475
2013	3	30	8	31	55	0.3	1	0.35	66.8	5.8864	1.6627
2013	3	30	8	41	55	0.3	1	0.3	81.7	5.8864	1.51
2013	3	30	8	51	55	0.3	1	0.26	80.5	5.8864	1.3233
2013	3	30	9	1	55	0.3	1	0.25	84.8	5.8864	1.3064
2013	3	30	9	11	55	0.3	1	0.26	101.6	5.8864	1.3233
2013	3	30	9	21	55	0.3	1	0.26	97.2	5.8864	1.3403
2013	3	30	9	31	55	0.3	1	0.28	85.9	5.8864	1.4251
2013	3	30	9	41	55	0.3	1	0.32	84.7	5.8864	1.6457
2013	3	30	9	51	55	0.3	1	0.31	90	5.8864	1.5778
2013	3	30	10	1	55	0.3	1	0.27	81.5	5.8864	1.3572
2013	3	30	10	11	55	0.3	1	0.35	87.9	5.8864	1.8153
2013	3	30	10	21	55	0.3	1	0.34	85.1	5.8864	1.7644

Blackrock Return (0208)

Year	Month	Day	Hour	Minute	Second	CellBegin	CellEnd	Speed	Direction	Area	Flow
2013	3	30	10	31	55	0.3	1	0.34	89.4	5.9057	1.7536
2013	3	30	10	41	55	0.3	1	0.28	94.8	5.8864	1.4251
2013	3	30	10	51	55	0.3	1	0.32	77.4	5.8864	1.5947
2013	3	30	11	1	55	0.3	1	0.33	91.1	5.8864	1.7304
2013	3	30	11	11	55	0.3	1	0.32	71.2	5.8864	1.5438
2013	3	30	11	21	55	0.3	1	0.33	88.3	5.8864	1.7135
2013	3	30	11	31	55	0.3	1	0.4	78.6	5.8864	2.0188
2013	3	30	11	41	55	0.3	1	0.34	76.6	5.9057	1.7195
2013	3	30	11	51	55	0.3	1	0.33	78.5	5.9057	1.6684
2013	3	30	12	1	55	0.3	1	0.39	72.9	5.9057	1.9408
2013	3	30	12	11	55	0.3	1	0.31	70	5.9057	1.4981
2013	3	30	12	21	55	0.3	1	0.4	89.1	5.8864	2.0866
2013	3	30	12	31	55	0.3	1	0.45	77.4	5.9057	2.2812
2013	3	30	12	41	55	0.3	1	0.41	79.5	5.9057	2.1109
2013	3	30	12	51	55	0.3	1	0.36	86.4	5.9057	1.8896
2013	3	30	13	1	55	0.3	1	0.43	73.3	5.9057	2.162
2013	3	30	13	11	55	0.3	1	0.39	83.8	5.9057	2.0258
2013	3	30	13	21	55	0.3	1	0.41	81.7	5.9057	2.1109
2013	3	30	13	31	55	0.3	1	0.33	70.8	5.9057	1.6172
2013	3	30	13	41	55	0.3	1	0.33	75.8	5.9057	1.6853
2013	3	30	13	51	55	0.3	1	0.34	82.2	5.9057	1.7363
2013	3	30	14	1	55	0.3	1	0.44	80.9	5.9057	2.23
2013	3	30	14	11	55	0.3	1	0.37	81.8	5.9057	1.8895
2013	3	30	14	21	55	0.3	1	0.42	73.6	5.9057	2.0768
2013	3	30	14	31	55	0.3	1	0.41	67.9	5.9057	1.9746
2013	3	30	14	41	55	0.3	1	0.35	80.8	5.9057	1.7874
2013	3	30	14	51	55	0.3	1	0.44	71.6	5.9057	2.1448
2013	3	30	15	1	55	0.3	1	0.37	77.7	5.9057	1.8725
2013	3	30	15	11	55	0.3	1	0.45	80.7	5.9057	2.281
2013	3	30	15	21	55	0.3	1	0.3	83.7	5.9057	1.532
2013	3	30	15	31	55	0.3	1	0.44	77.5	5.9057	2.2299
2013	3	30	15	41	55	0.3	1	0.43	72.5	5.8864	2.1033
2013	3	30	15	51	55	0.3	1	0.35	73.1	5.9057	1.7363
2013	3	30	16	1	55	0.3	1	0.35	82.5	5.8864	1.8149
2013	3	30	16	11	55	0.3	1	0.39	76.8	5.9057	1.9575
2013	3	30	16	21	55	0.3	1	0.31	71.4	5.9057	1.515
2013	3	30	16	31	55	0.3	1	0.37	65.5	5.8864	1.7471
2013	3	30	16	41	55	0.3	1	0.39	75.4	5.8864	1.9506
2013	3	30	16	51	55	0.3	1	0.39	67.9	5.9057	1.8894
2013	3	30	17	1	55	0.3	1	0.37	74.5	5.9057	1.8384
2013	3	30	17	11	55	0.3	1	0.31	83.9	5.9057	1.6001
2013	3	30	17	21	55	0.3	1	0.38	76.9	5.9057	1.9065
2013	3	30	17	31	55	0.3	1	0.41	83.2	5.8864	2.1203
2013	3	30	17	41	55	0.3	1	0.35	82.9	5.8864	1.781
2013	3	30	17	51	55	0.3	1	0.42	77.7	5.8864	2.1033
2013	3	30	18	1	55	0.3	1	0.55	84.8	5.8864	2.8157

Blackrock Return (0208)

Year	Month	Day	Hour	Minute	Second	CellBegin	CellEnd	Speed	Direction	Area	Flow
2013	3	30	18	11	55	0.3	1	0.35	78.7	5.8864	1.781
2013	3	30	18	21	55	0.3	1	0.34	77.2	5.8864	1.7132
2013	3	30	18	31	55	0.3	1	0.3	86.9	5.8864	1.5605
2013	3	30	18	41	55	0.3	1	0.25	63.4	5.8864	1.1534
2013	3	30	18	51	55	0.3	1	0.39	75.7	5.8864	1.9337
2013	3	30	19	1	55	0.3	1	0.32	80.1	5.867	1.6396
2013	3	30	19	11	55	0.3	1	0.29	78.3	5.867	1.4705
2013	3	30	19	21	55	0.3	1	0.3	74.6	5.867	1.4705
2013	3	30	19	31	55	0.3	1	0.32	79.4	5.867	1.6227
2013	3	30	19	41	55	0.3	1	0.37	81.4	5.867	1.91
2013	3	30	19	51	55	0.3	1	0.38	74.1	5.867	1.8931
2013	3	30	20	1	55	0.3	1	0.29	73.4	5.867	1.4199
2013	3	30	20	11	55	0.3	1	0.34	81.1	5.867	1.7241
2013	3	30	20	21	55	0.3	1	0.33	71	5.867	1.6227
2013	3	30	20	31	55	0.3	1	0.31	63.7	5.867	1.4368
2013	3	30	20	41	55	0.3	1	0.31	76	5.867	1.5551
2013	3	30	20	51	55	0.3	1	0.3	94.4	5.867	1.5213
2013	3	30	21	1	55	0.3	1	0.32	90.6	5.867	1.6396
2013	3	30	21	11	55	0.3	1	0.33	87.1	5.867	1.6734
2013	3	30	21	21	55	0.3	1	0.26	76.8	5.867	1.3016
2013	3	30	21	31	55	0.3	1	0.35	81.3	5.8864	1.7812
2013	3	30	21	41	55	0.3	1	0.27	101	5.8864	1.391
2013	3	30	21	51	55	0.3	1	0.29	91.9	5.867	1.5044
2013	3	30	22	1	55	0.3	1	0.25	84.7	5.867	1.2847
2013	3	30	22	11	55	0.3	1	0.34	98.8	5.867	1.7411
2013	3	30	22	21	55	0.3	1	0.28	88.7	5.867	1.4537
2013	3	30	22	31	55	0.3	1	0.4	96.2	5.867	2.0285
2013	3	30	22	41	55	0.3	1	0.31	87	5.867	1.6059
2013	3	30	22	51	55	0.3	1	0.34	88.4	5.867	1.7749
2013	3	30	23	1	55	0.3	1	0.26	82.2	5.867	1.3523
2013	3	30	23	11	55	0.3	1	0.33	90	5.867	1.6904
2013	3	30	23	21	55	0.3	1	0.37	87.5	5.867	1.9102
2013	3	30	23	31	55	0.3	1	0.29	95.8	5.867	1.5045
2013	3	30	23	41	55	0.3	1	0.23	100.5	5.867	1.1833
2013	3	30	23	51	55	0.3	1	0.29	102.5	5.867	1.4538
2013	3	31	0	1	55	0.3	1	0.25	89.2	5.867	1.2678
2013	3	31	0	11	55	0.3	1	0.35	84.1	5.867	1.8088
2013	3	31	0	21	55	0.3	1	0.38	96.9	5.867	1.9609
2013	3	31	0	31	55	0.3	1	0.41	101.9	5.867	2.0792
2013	3	31	0	41	55	0.3	1	0.24	101.8	5.867	1.2171
2013	3	31	0	51	55	0.3	1	0.32	94.7	5.8477	1.6508
2013	3	31	1	1	55	0.3	1	0.38	101	5.8477	1.9034
2013	3	31	1	11	55	0.3	1	0.27	92.1	5.8477	1.3812
2013	3	31	1	21	55	0.3	1	0.28	96.7	5.8477	1.4318
2013	3	31	1	31	55	0.3	1	0.36	105.2	5.8477	1.8024
2013	3	31	1	41	55	0.3	1	0.4	101.8	5.8283	2.0142

Blackrock Return (0208)

Year	Month	Day	Hour	Minute	Second	CellBegin	CellEnd	Speed	Direction	Area	Flow
2013	3	31	1	51	55	0.3	1	0.34	92.8	5.8283	1.7288
2013	3	31	2	1	55	0.3	1	0.3	103.9	5.8283	1.4938
2013	3	31	2	11	55	0.3	1	0.35	98.7	5.8283	1.7624
2013	3	31	2	21	55	0.3	1	0.35	96	5.8283	1.7624
2013	3	31	2	31	55	0.3	1	0.29	105	5.8283	1.4435
2013	3	31	2	41	55	0.3	1	0.26	81.4	5.8477	1.3307
2013	3	31	2	51	55	0.3	1	0.29	85.4	5.8283	1.4603
2013	3	31	3	1	55	0.3	1	0.41	90	5.8477	2.0888
2013	3	31	3	11	55	0.3	1	0.28	96.6	5.8283	1.4435
2013	3	31	3	21	55	0.3	1	0.27	91.4	5.8477	1.3813
2013	3	31	3	31	55	0.3	1	0.32	101.8	5.8283	1.6114
2013	3	31	3	41	55	0.3	1	0.32	88.8	5.8283	1.6114
2013	3	31	3	51	55	0.3	1	0.32	95.8	5.8283	1.6449
2013	3	31	4	1	55	0.3	1	0.34	97.8	5.8283	1.7121
2013	3	31	4	11	55	0.3	1	0.4	90.5	5.8283	2.0646
2013	3	31	4	21	55	0.3	1	0.36	97.3	5.8283	1.8296
2013	3	31	4	31	55	0.3	1	0.29	96.5	5.809	1.4718
2013	3	31	4	41	55	0.3	1	0.23	95.8	5.809	1.154
2013	3	31	4	51	55	0.3	1	0.26	90	5.809	1.338
2013	3	31	5	1	55	0.3	1	0.34	96.7	5.809	1.706
2013	3	31	5	11	55	0.3	1	0.26	87.1	5.809	1.3046
2013	3	31	5	21	55	0.3	1	0.28	104.2	5.809	1.3882
2013	3	31	5	31	55	0.3	1	0.26	96.4	5.809	1.338
2013	3	31	5	41	55	0.3	1	0.36	105.7	5.809	1.7896
2013	3	31	5	51	55	0.3	1	0.23	109.2	5.809	1.1039
2013	3	31	6	1	55	0.3	1	0.31	93	5.809	1.5889
2013	3	31	6	11	55	0.3	1	0.27	101.2	5.809	1.3548
2013	3	31	6	21	55	0.3	1	0.31	100.8	5.7896	1.5666
2013	3	31	6	31	55	0.3	1	0.33	97.5	5.7896	1.6499
2013	3	31	6	41	55	0.3	1	0.28	84.6	5.7896	1.3999
2013	3	31	6	51	55	0.3	1	0.31	94.9	5.7896	1.5666
2013	3	31	7	1	55	0.3	1	0.32	87.1	5.7896	1.6332
2013	3	31	7	11	55	0.3	1	0.3	81.9	5.7896	1.5166
2013	3	31	7	21	55	0.3	1	0.3	82.4	5.7896	1.4999
2013	3	31	7	31	55	0.3	1	0.32	93	5.7896	1.5999
2013	3	31	7	41	55	0.3	1	0.29	90.7	5.7702	1.4613
2013	3	31	7	51	55	0.3	1	0.27	78	5.7896	1.3333
2013	3	31	8	1	55	0.3	1	0.25	68.1	5.7896	1.1999
2013	3	31	8	11	55	0.3	1	0.34	85.1	5.7896	1.7333
2013	3	31	8	21	55	0.3	1	0.36	84.7	5.7896	1.7999
2013	3	31	8	31	55	0.3	1	0.41	90.9	5.7896	2.0832
2013	3	31	8	41	55	0.3	1	0.32	91.2	5.7896	1.6166
2013	3	31	8	51	55	0.3	1	0.29	93.9	5.7896	1.4833
2013	3	31	9	1	55	0.3	1	0.35	90	5.7896	1.7832
2013	3	31	9	11	55	0.3	1	0.34	91.1	5.7896	1.7499
2013	3	31	9	21	55	0.3	1	0.28	97.5	5.809	1.405

Blackrock Return (0208)

Year	Month	Day	Hour	Minute	Second	CellBegin	CellEnd	Speed	Direction	Area	Flow
2013	3	31	9	31	55	0.3	1	0.38	89	5.809	1.9234
2013	3	31	9	41	55	0.3	1	0.39	78.3	5.809	1.9402
2013	3	31	9	51	55	0.3	1	0.34	81.2	5.809	1.7227
2013	3	31	10	1	55	0.3	1	0.34	97.2	5.809	1.7227
2013	3	31	10	11	55	0.3	1	0.37	98.2	5.809	1.8565
2013	3	31	10	21	55	0.3	1	0.41	90	5.809	2.0906
2013	3	31	10	31	55	0.3	1	0.36	102.8	5.8283	1.7792
2013	3	31	10	41	55	0.3	1	0.3	81.3	5.809	1.522
2013	3	31	10	51	55	0.3	1	0.33	75.1	5.8283	1.6449
2013	3	31	11	1	55	0.3	1	0.33	82	5.8283	1.6617
2013	3	31	11	11	55	0.3	1	0.32	85.3	5.809	1.639
2013	3	31	11	21	55	0.3	1	0.32	81.7	5.809	1.6056
2013	3	31	11	31	55	0.3	1	0.29	78.9	5.7896	1.4498
2013	3	31	11	41	55	0.3	1	0.35	94.4	5.7896	1.7498
2013	3	31	11	51	55	0.3	1	0.36	97.8	5.7896	1.8331
2013	3	31	12	1	55	0.3	1	0.42	82.8	5.7702	2.1088
2013	3	31	12	11	55	0.3	1	0.28	92.7	5.7702	1.428
2013	3	31	12	21	55	0.3	1	0.26	79.7	5.7702	1.2785
2013	3	31	12	31	55	0.3	1	0.36	73.2	5.7702	1.7601
2013	3	31	12	41	55	0.3	1	0.37	73.8	5.7509	1.7702
2013	3	31	12	51	55	0.3	1	0.4	73.9	5.7702	1.9593
2013	3	31	13	1	55	0.3	1	0.41	85.4	5.7509	2.068
2013	3	31	13	11	55	0.3	1	0.32	87	5.7702	1.594
2013	3	31	13	21	55	0.3	1	0.35	85.2	5.7509	1.7702
2013	3	31	13	31	55	0.3	1	0.35	85.7	5.7896	1.783
2013	3	31	13	41	55	0.3	1	0.41	79	5.7896	2.0496
2013	3	31	13	51	55	0.3	1	0.33	77.3	5.7896	1.633
2013	3	31	14	1	55	0.3	1	0.45	57.2	5.809	1.9232
2013	3	31	14	11	55	0.3	1	0.4	57.5	5.809	1.7058
2013	3	31	14	21	55	0.3	1	0.41	72.9	5.7896	1.9996
2013	3	31	14	31	55	0.3	1	0.44	73.5	5.809	2.1406
2013	3	31	14	41	55	0.3	1	0.37	81.4	5.809	1.873
2013	3	31	14	51	55	0.3	1	0.53	72.9	5.8283	2.5678
2013	3	31	15	1	55	0.3	1	0.35	81.4	5.8283	1.779
2013	3	31	15	11	55	0.3	1	0.34	77.6	5.8283	1.6783
2013	3	31	15	21	55	0.3	1	0.36	76.5	5.809	1.8061
2013	3	31	15	31	55	0.3	1	0.27	73.8	5.809	1.3211
2013	3	31	15	41	55	0.3	1	0.28	69.2	5.7896	1.3164
2013	3	31	15	51	55	0.3	1	0.32	80.4	5.809	1.5887
2013	3	31	16	1	55	0.3	1	0.41	73.6	5.809	1.99
2013	3	31	16	11	55	0.3	1	0.35	87.3	5.809	1.806
2013	3	31	16	21	55	0.3	1	0.38	77.9	5.7896	1.8662
2013	3	31	16	31	55	0.3	1	0.29	59.6	5.7896	1.2497
2013	3	31	16	41	55	0.3	1	0.29	62.9	5.7896	1.333
2013	3	31	16	51	55	0.3	1	0.21	71.3	5.7896	1.0331
2013	3	31	17	1	55	0.3	1	0.32	74.4	5.809	1.5552

Blackrock Return (0208)

Year	Month	Day	Hour	Minute	Second	CellBegin	CellEnd	Speed	Direction	Area	Flow
2013	3	31	17	11	55	0.3	1	0.35	74.8	5.809	1.7224
2013	3	31	17	21	55	0.3	1	0.38	77.5	5.8283	1.8964
2013	3	31	17	31	55	0.3	1	0.3	85.6	5.8283	1.5104
2013	3	31	17	41	55	0.3	1	0.38	89.5	5.8477	1.9369
2013	3	31	17	51	55	0.3	1	0.34	84.4	5.8477	1.7179
2013	3	31	18	1	55	0.3	1	0.36	89	5.8477	1.8527
2013	3	31	18	11	55	0.3	1	0.44	88.3	5.8283	2.2657
2013	3	31	18	21	55	0.3	1	0.34	87.8	5.8477	1.7685
2013	3	31	18	31	55	0.3	1	0.38	79.1	5.8477	1.9201
2013	3	31	18	41	55	0.3	1	0.38	82	5.867	1.9269
2013	3	31	18	51	55	0.3	1	0.36	89	5.867	1.8593
2013	3	31	19	1	55	0.3	1	0.31	87	5.8864	1.5945
2013	3	31	19	11	55	0.3	1	0.37	78.3	5.8864	1.8829
2013	3	31	19	21	55	0.3	1	0.35	92.7	5.8864	1.7981
2013	3	31	19	31	55	0.3	1	0.28	86.6	5.8864	1.4419
2013	3	31	19	41	55	0.3	1	0.3	85.6	5.8864	1.5267
2013	3	31	19	51	55	0.3	1	0.32	90	5.8864	1.6624
2013	3	31	20	1	55	0.3	1	0.32	81.6	5.8864	1.6115
2013	3	31	20	11	55	0.3	1	0.31	93.6	5.8864	1.6115
2013	3	31	20	21	55	0.3	1	0.29	106.4	5.8864	1.4419
2013	3	31	20	31	55	0.3	1	0.23	77.6	5.8864	1.1535
2013	3	31	20	41	55	0.3	1	0.37	91.5	5.8864	1.9
2013	3	31	20	51	55	0.3	1	0.31	89.4	5.8864	1.6116
2013	3	31	21	1	55	0.3	1	0.29	96.5	5.9057	1.4981
2013	3	31	21	11	55	0.3	1	0.36	102.1	5.8864	1.8152
2013	3	31	21	21	55	0.3	1	0.23	98.9	5.8864	1.1875
2013	3	31	21	31	55	0.3	1	0.29	101.1	5.8864	1.4759
2013	3	31	21	41	55	0.3	1	0.26	104	5.8864	1.2893
2013	3	31	21	51	55	0.3	1	0.31	99.3	5.8864	1.5607
2013	3	31	22	1	55	0.3	1	0.42	101.3	5.8864	2.1206
2013	3	31	22	11	55	0.3	1	0.21	92.6	5.8864	1.1027
2013	3	31	22	21	55	0.3	1	0.32	99	5.8864	1.6116
2013	3	31	22	31	55	0.3	1	0.27	100.5	5.8864	1.3741
2013	3	31	22	41	55	0.3	1	0.29	85.4	5.9057	1.4811
2013	3	31	22	51	55	0.3	1	0.34	103.8	5.9057	1.7365
2013	3	31	23	1	55	0.3	1	0.26	110.5	5.9057	1.2769
2013	3	31	23	11	55	0.3	1	0.3	91.2	5.9057	1.5663
2013	3	31	23	21	55	0.3	1	0.34	92.7	5.9057	1.7876
2013	3	31	23	31	55	0.3	1	0.34	101.5	5.9057	1.7536
2013	3	31	23	41	55	0.3	1	0.35	96	5.9057	1.7876
2013	3	31	23	51	55	0.3	1	0.26	109.6	5.9057	1.2939

Goose Lake Return

STA	0367
YEAR	2013
MO	3
CFS1	1.1
CFS2	1.1
CFS3	1.1
CFS4	1.1
CFS5	1.1
CFS6	1.2
CFS7	1.3
CFS8	1.4
CFS9	1.4
CFS10	1.5
CFS11	1.5
CFS12	1.3
CFS13	1.3
CFS14	1.3
CFS15	1.2
CFS16	1.1
CFS17	1
CFS18	1
CFS19	0.96
CFS20	0.96
CFS21	0.92
CFS22	0.87
CFS23	0.81
CFS24	0.93
CFS25	1.3
CFS26	1.5
CFS27	1.6
CFS28	1.6
CFS29	1.4
CFS30	1.4
CFS31	1.06
TOTALAF	74
AVECFS	1.2
PEAKCFS	1.7
DY	27
TIME	945
MINCFS	0.81
DY	22
TIME	1915

"0367 WY 2013"
 03/01/13 00: 00 0. 45
 03/01/13 00: 15 0. 45
 03/01/13 00: 30 0. 45
 03/01/13 00: 45 0. 45
 03/01/13 01: 00 0. 45
 03/01/13 01: 15 0. 45
 03/01/13 01: 30 0. 45
 03/01/13 01: 45 0. 45
 03/01/13 02: 00 0. 45
 03/01/13 02: 15 0. 45
 03/01/13 02: 30 0. 45
 03/01/13 02: 45 0. 45
 03/01/13 03: 00 0. 45
 03/01/13 03: 15 0. 45
 03/01/13 03: 30 0. 45
 03/01/13 03: 45 0. 45
 03/01/13 04: 00 0. 45
 03/01/13 04: 15 0. 45
 03/01/13 04: 30 0. 45
 03/01/13 04: 45 0. 45
 03/01/13 05: 00 0. 45
 03/01/13 05: 15 0. 45
 03/01/13 05: 30 0. 45
 03/01/13 05: 45 0. 45
 03/01/13 06: 00 0. 45
 03/01/13 06: 15 0. 45
 03/01/13 06: 30 0. 45
 03/01/13 06: 45 0. 45
 03/01/13 07: 00 0. 45
 03/01/13 07: 15 0. 45
 03/01/13 07: 30 0. 45
 03/01/13 07: 45 0. 45
 03/01/13 08: 00 0. 45
 03/01/13 08: 15 0. 45
 03/01/13 08: 30 0. 45
 03/01/13 08: 45 0. 45
 03/01/13 09: 00 0. 45
 03/01/13 09: 15 0. 45
 03/01/13 09: 30 0. 45
 03/01/13 09: 45 0. 45
 03/01/13 10: 00 0. 45
 03/01/13 10: 15 0. 45
 03/01/13 10: 30 0. 45
 03/01/13 10: 45 0. 45
 03/01/13 11: 00 0. 45
 03/01/13 11: 15 0. 45
 03/01/13 11: 30 0. 45
 03/01/13 11: 45 0. 45
 03/01/13 12: 00 0. 45
 03/01/13 12: 15 0. 45
 03/01/13 12: 30 0. 45
 03/01/13 12: 45 0. 45
 03/01/13 13: 00 0. 45
 03/01/13 13: 15 0. 45
 03/01/13 13: 30 0. 45
 03/01/13 13: 45 0. 45
 03/01/13 14: 00 0. 45
 03/01/13 14: 15 0. 45
 03/01/13 14: 30 0. 45
 03/01/13 14: 45 0. 45
 03/01/13 15: 00 0. 45
 03/01/13 15: 15 0. 45
 03/01/13 15: 30 0. 45
 03/01/13 15: 45 0. 45
 03/01/13 16: 00 0. 45
 03/01/13 16: 15 0. 45
 03/01/13 16: 30 0. 45
 03/01/13 16: 45 0. 45
 03/01/13 17: 00 0. 45
 03/01/13 17: 15 0. 45
 03/01/13 17: 30 0. 45
 03/01/13 17: 45 0. 45
 03/01/13 18: 00 0. 45
 03/01/13 18: 15 0. 45
 03/01/13 18: 30 0. 45
 03/01/13 18: 45 0. 45
 03/01/13 19: 00 0. 45
 03/01/13 19: 15 0. 45
 03/01/13 19: 30 0. 45
 03/01/13 19: 45 0. 45
 03/01/13 20: 00 0. 45
 03/01/13 20: 15 0. 45
 03/01/13 20: 30 0. 45
 03/01/13 20: 45 0. 45
 03/01/13 21: 00 0. 45
 03/01/13 21: 15 0. 45
 03/01/13 21: 30 0. 45
 03/01/13 21: 45 0. 45
 03/01/13 22: 00 0. 45
 03/01/13 22: 15 0. 45
 03/01/13 22: 30 0. 45

03/01/13 22: 45 0. 45
 03/01/13 23: 00 0. 45
 03/01/13 23: 15 0. 45
 03/01/13 23: 30 0. 45
 03/01/13 23: 45 0. 45
 03/02/13 00: 00 0. 45
 03/02/13 00: 15 0. 45
 03/02/13 00: 30 0. 45
 03/02/13 00: 45 0. 45
 03/02/13 01: 00 0. 45
 03/02/13 01: 15 0. 45
 03/02/13 01: 30 0. 45
 03/02/13 01: 45 0. 45
 03/02/13 02: 00 0. 45
 03/02/13 02: 15 0. 45
 03/02/13 02: 30 0. 45
 03/02/13 02: 45 0. 45
 03/02/13 03: 00 0. 45
 03/02/13 03: 15 0. 45
 03/02/13 03: 30 0. 45
 03/02/13 03: 45 0. 45
 03/02/13 04: 00 0. 45
 03/02/13 04: 15 0. 45
 03/02/13 04: 30 0. 45
 03/02/13 04: 45 0. 45
 03/02/13 05: 00 0. 45
 03/02/13 05: 15 0. 45
 03/02/13 05: 30 0. 45
 03/02/13 05: 45 0. 45
 03/02/13 06: 00 0. 45
 03/02/13 06: 15 0. 45
 03/02/13 06: 30 0. 45
 03/02/13 06: 45 0. 45
 03/02/13 07: 00 0. 45
 03/02/13 07: 15 0. 45
 03/02/13 07: 30 0. 45
 03/02/13 07: 45 0. 45
 03/02/13 08: 00 0. 45
 03/02/13 08: 15 0. 45
 03/02/13 08: 30 0. 45
 03/02/13 08: 45 0. 45
 03/02/13 09: 00 0. 45
 03/02/13 09: 15 0. 45
 03/02/13 09: 30 0. 45
 03/02/13 09: 45 0. 45
 03/02/13 10: 00 0. 45
 03/02/13 10: 15 0. 45
 03/02/13 10: 30 0. 45
 03/02/13 10: 45 0. 45
 03/02/13 11: 00 0. 45
 03/02/13 11: 15 0. 44
 03/02/13 11: 30 0. 44
 03/02/13 11: 45 0. 44
 03/02/13 12: 00 0. 44
 03/02/13 12: 15 0. 44
 03/02/13 12: 30 0. 44
 03/02/13 12: 45 0. 44
 03/02/13 13: 00 0. 44
 03/02/13 13: 15 0. 44
 03/02/13 13: 30 0. 44
 03/02/13 13: 45 0. 44
 03/02/13 14: 00 0. 44
 03/02/13 14: 15 0. 44
 03/02/13 14: 30 0. 44
 03/02/13 14: 45 0. 45
 03/02/13 15: 00 0. 45
 03/02/13 15: 15 0. 45
 03/02/13 15: 30 0. 45
 03/02/13 15: 45 0. 45
 03/02/13 16: 00 0. 45
 03/02/13 16: 15 0. 44
 03/02/13 16: 30 0. 44
 03/02/13 16: 45 0. 45
 03/02/13 17: 00 0. 44
 03/02/13 17: 15 0. 45
 03/02/13 17: 30 0. 45
 03/02/13 17: 45 0. 44
 03/02/13 18: 00 0. 44
 03/02/13 18: 15 0. 44
 03/02/13 18: 30 0. 44
 03/02/13 18: 45 0. 44
 03/02/13 19: 00 0. 44
 03/02/13 19: 15 0. 44
 03/02/13 19: 30 0. 44
 03/02/13 19: 45 0. 44
 03/02/13 20: 00 0. 44
 03/02/13 20: 15 0. 44
 03/02/13 20: 30 0. 44
 03/02/13 20: 45 0. 44
 03/02/13 21: 00 0. 44
 03/02/13 21: 15 0. 44
 03/02/13 21: 30 0. 44

03/02/13 21: 45 0. 44
 03/02/13 22: 00 0. 44
 03/02/13 22: 15 0. 44
 03/02/13 22: 30 0. 44
 03/02/13 22: 45 0. 44
 03/02/13 23: 00 0. 44
 03/02/13 23: 15 0. 44
 03/02/13 23: 30 0. 44
 03/02/13 23: 45 0. 45
 03/03/13 00: 00 0. 45
 03/03/13 00: 15 0. 45
 03/03/13 00: 30 0. 45
 03/03/13 00: 45 0. 45
 03/03/13 01: 00 0. 45
 03/03/13 01: 15 0. 45
 03/03/13 01: 30 0. 45
 03/03/13 01: 45 0. 45
 03/03/13 02: 00 0. 45
 03/03/13 02: 15 0. 45
 03/03/13 02: 30 0. 45
 03/03/13 02: 45 0. 45
 03/03/13 03: 00 0. 45
 03/03/13 03: 15 0. 44
 03/03/13 03: 30 0. 44
 03/03/13 03: 45 0. 44
 03/03/13 04: 00 0. 44
 03/03/13 04: 15 0. 44
 03/03/13 04: 30 0. 44
 03/03/13 04: 45 0. 44
 03/03/13 05: 00 0. 44
 03/03/13 05: 15 0. 44
 03/03/13 05: 30 0. 44
 03/03/13 05: 45 0. 44
 03/03/13 06: 00 0. 44
 03/03/13 06: 15 0. 44
 03/03/13 06: 30 0. 44
 03/03/13 06: 45 0. 44
 03/03/13 07: 00 0. 44
 03/03/13 07: 15 0. 44
 03/03/13 07: 30 0. 44
 03/03/13 07: 45 0. 43
 03/03/13 08: 00 0. 43
 03/03/13 08: 15 0. 43
 03/03/13 08: 30 0. 43
 03/03/13 08: 45 0. 43
 03/03/13 09: 00 0. 43
 03/03/13 09: 15 0. 43
 03/03/13 09: 30 0. 43
 03/03/13 09: 45 0. 43
 03/03/13 10: 00 0. 43
 03/03/13 10: 15 0. 43
 03/03/13 10: 30 0. 43
 03/03/13 10: 45 0. 43
 03/03/13 11: 00 0. 43
 03/03/13 11: 15 0. 43
 03/03/13 11: 30 0. 43
 03/03/13 11: 45 0. 43
 03/03/13 12: 00 0. 43
 03/03/13 12: 15 0. 43
 03/03/13 12: 30 0. 43
 03/03/13 12: 45 0. 43
 03/03/13 13: 00 0. 43
 03/03/13 13: 15 0. 43
 03/03/13 13: 30 0. 43
 03/03/13 13: 45 0. 43
 03/03/13 14: 00 0. 44
 03/03/13 14: 15 0. 43
 03/03/13 14: 30 0. 44
 03/03/13 14: 45 0. 44
 03/03/13 15: 00 0. 43
 03/03/13 15: 15 0. 44
 03/03/13 15: 30 0. 44
 03/03/13 15: 45 0. 44
 03/03/13 16: 00 0. 44
 03/03/13 16: 15 0. 43
 03/03/13 16: 30 0. 43
 03/03/13 16: 45 0. 43
 03/03/13 17: 00 0. 44
 03/03/13 17: 15 0. 44
 03/03/13 17: 30 0. 44
 03/03/13 17: 45 0. 44
 03/03/13 18: 00 0. 44
 03/03/13 18: 15 0. 44
 03/03/13 18: 30 0. 43
 03/03/13 18: 45 0. 44
 03/03/13 19: 00 0. 44
 03/03/13 19: 15 0. 44
 03/03/13 19: 30 0. 44
 03/03/13 19: 45 0. 45
 03/03/13 20: 00 0. 44
 03/03/13 20: 15 0. 44
 03/03/13 20: 30 0. 43

Goose Lake Return Gage Height. DAT

03/03/13 20: 45 0. 44
 03/03/13 21: 00 0. 44
 03/03/13 21: 15 0. 44
 03/03/13 21: 30 0. 43
 03/03/13 21: 45 0. 43
 03/03/13 22: 00 0. 43
 03/03/13 22: 15 0. 43
 03/03/13 22: 30 0. 44
 03/03/13 22: 45 0. 44
 03/03/13 23: 00 0. 44
 03/03/13 23: 15 0. 43
 03/03/13 23: 30 0. 43
 03/03/13 23: 45 0. 43
 03/04/13 00: 00 0. 44
 03/04/13 00: 15 0. 43
 03/04/13 00: 30 0. 44
 03/04/13 00: 45 0. 44
 03/04/13 01: 00 0. 44
 03/04/13 01: 15 0. 44
 03/04/13 01: 30 0. 44
 03/04/13 01: 45 0. 44
 03/04/13 02: 00 0. 44
 03/04/13 02: 15 0. 44
 03/04/13 02: 30 0. 44
 03/04/13 02: 45 0. 44
 03/04/13 03: 00 0. 44
 03/04/13 03: 15 0. 44
 03/04/13 03: 30 0. 44
 03/04/13 03: 45 0. 44
 03/04/13 04: 00 0. 44
 03/04/13 04: 15 0. 44
 03/04/13 04: 30 0. 44
 03/04/13 04: 45 0. 44
 03/04/13 05: 00 0. 44
 03/04/13 05: 15 0. 44
 03/04/13 05: 30 0. 44
 03/04/13 05: 45 0. 44
 03/04/13 06: 00 0. 44
 03/04/13 06: 15 0. 44
 03/04/13 06: 30 0. 44
 03/04/13 06: 45 0. 44
 03/04/13 07: 00 0. 44
 03/04/13 07: 15 0. 44
 03/04/13 07: 30 0. 44
 03/04/13 07: 45 0. 44
 03/04/13 08: 00 0. 44
 03/04/13 08: 15 0. 43
 03/04/13 08: 30 0. 45
 03/04/13 08: 45 0. 45
 03/04/13 09: 00 0. 45
 03/04/13 09: 15 0. 43
 03/04/13 09: 30 0. 43
 03/04/13 09: 45 0. 44
 03/04/13 10: 00 0. 45
 03/04/13 10: 15 0. 44
 03/04/13 10: 30 0. 45
 03/04/13 10: 45 0. 45
 03/04/13 11: 00 0. 44
 03/04/13 11: 15 0. 44
 03/04/13 11: 30 0. 44
 03/04/13 11: 45 0. 44
 03/04/13 12: 00 0. 44
 03/04/13 12: 15 0. 44
 03/04/13 12: 30 0. 44
 03/04/13 12: 45 0. 44
 03/04/13 13: 00 0. 45
 03/04/13 13: 15 0. 45
 03/04/13 13: 30 0. 47
 03/04/13 13: 45 0. 46
 03/04/13 14: 00 0. 44
 03/04/13 14: 15 0. 45
 03/04/13 14: 30 0. 44
 03/04/13 14: 45 0. 44
 03/04/13 15: 00 0. 44
 03/04/13 15: 15 0. 44
 03/04/13 15: 30 0. 44
 03/04/13 15: 45 0. 44
 03/04/13 16: 00 0. 44
 03/04/13 16: 15 0. 44
 03/04/13 16: 30 0. 44
 03/04/13 16: 45 0. 44
 03/04/13 17: 00 0. 44
 03/04/13 17: 15 0. 44
 03/04/13 17: 30 0. 44
 03/04/13 17: 45 0. 44
 03/04/13 18: 00 0. 45
 03/04/13 18: 15 0. 45
 03/04/13 18: 30 0. 45
 03/04/13 18: 45 0. 45
 03/04/13 19: 00 0. 45
 03/04/13 19: 15 0. 45
 03/04/13 19: 30 0. 45

03/04/13 19: 45 0. 45
03/04/13 20: 00 0. 45
03/04/13 20: 15 0. 45
03/04/13 20: 30 0. 45
03/04/13 20: 45 0. 45
03/04/13 21: 00 0. 45
03/04/13 21: 15 0. 45
03/04/13 21: 30 0. 45
03/04/13 21: 45 0. 45
03/04/13 22: 00 0. 45
03/04/13 22: 15 0. 45
03/04/13 22: 30 0. 45
03/04/13 22: 45 0. 45
03/04/13 23: 00 0. 45
03/04/13 23: 15 0. 45
03/04/13 23: 30 0. 45
03/04/13 23: 45 0. 45
03/05/13 00: 00 0. 45
03/05/13 00: 15 0. 45
03/05/13 00: 30 0. 45
03/05/13 00: 45 0. 45
03/05/13 01: 00 0. 45
03/05/13 01: 15 0. 45
03/05/13 01: 30 0. 45
03/05/13 01: 45 0. 45
03/05/13 02: 00 0. 45
03/05/13 02: 15 0. 45
03/05/13 02: 30 0. 45
03/05/13 02: 45 0. 45
03/05/13 03: 00 0. 45
03/05/13 03: 15 0. 45
03/05/13 03: 30 0. 45
03/05/13 03: 45 0. 45
03/05/13 04: 00 0. 45
03/05/13 04: 15 0. 45
03/05/13 04: 30 0. 45
03/05/13 04: 45 0. 45
03/05/13 05: 00 0. 45
03/05/13 05: 15 0. 45
03/05/13 05: 30 0. 45
03/05/13 05: 45 0. 45
03/05/13 06: 00 0. 45
03/05/13 06: 15 0. 45
03/05/13 06: 30 0. 45
03/05/13 06: 45 0. 45
03/05/13 07: 00 0. 45
03/05/13 07: 15 0. 45
03/05/13 07: 30 0. 45
03/05/13 07: 45 0. 45
03/05/13 08: 00 0. 45
03/05/13 08: 15 0. 45
03/05/13 08: 30 0. 45
03/05/13 08: 45 0. 45
03/05/13 09: 00 0. 45
03/05/13 09: 15 0. 45
03/05/13 09: 30 0. 45
03/05/13 09: 45 0. 45
03/05/13 10: 00 0. 45
03/05/13 10: 15 0. 45
03/05/13 10: 30 0. 45
03/05/13 10: 45 0. 45
03/05/13 11: 00 0. 45
03/05/13 11: 15 0. 45
03/05/13 11: 30 0. 45
03/05/13 11: 45 0. 45
03/05/13 12: 00 0. 45
03/05/13 12: 15 0. 45
03/05/13 12: 30 0. 45
03/05/13 12: 45 0. 45
03/05/13 13: 00 0. 45
03/05/13 13: 15 0. 45
03/05/13 13: 30 0. 45
03/05/13 13: 45 0. 45
03/05/13 14: 00 0. 45
03/05/13 14: 15 0. 45
03/05/13 14: 30 0. 45
03/05/13 14: 45 0. 45
03/05/13 15: 00 0. 45
03/05/13 15: 15 0. 45
03/05/13 15: 30 0. 45
03/05/13 15: 45 0. 45
03/05/13 16: 00 0. 45
03/05/13 16: 15 0. 45
03/05/13 16: 30 0. 45
03/05/13 16: 45 0. 45
03/05/13 17: 00 0. 45
03/05/13 17: 15 0. 45
03/05/13 17: 30 0. 45
03/05/13 17: 45 0. 45
03/05/13 18: 00 0. 45
03/05/13 18: 15 0. 45
03/05/13 18: 30 0. 45

03/05/13 18: 45 0. 45
 03/05/13 19: 00 0. 45
 03/05/13 19: 15 0. 45
 03/05/13 19: 30 0. 45
 03/05/13 19: 45 0. 45
 03/05/13 20: 00 0. 45
 03/05/13 20: 15 0. 45
 03/05/13 20: 30 0. 45
 03/05/13 20: 45 0. 45
 03/05/13 21: 00 0. 45
 03/05/13 21: 15 0. 45
 03/05/13 21: 30 0. 45
 03/05/13 21: 45 0. 45
 03/05/13 22: 00 0. 45
 03/05/13 22: 15 0. 45
 03/05/13 22: 30 0. 45
 03/05/13 22: 45 0. 45
 03/05/13 23: 00 0. 46
 03/05/13 23: 15 0. 46
 03/05/13 23: 30 0. 46
 03/05/13 23: 45 0. 46
 03/06/13 00: 00 0. 46
 03/06/13 00: 15 0. 46
 03/06/13 00: 30 0. 46
 03/06/13 00: 45 0. 46
 03/06/13 01: 00 0. 46
 03/06/13 01: 15 0. 46
 03/06/13 01: 30 0. 46
 03/06/13 01: 45 0. 46
 03/06/13 02: 00 0. 46
 03/06/13 02: 15 0. 46
 03/06/13 02: 30 0. 46
 03/06/13 02: 45 0. 46
 03/06/13 03: 00 0. 46
 03/06/13 03: 15 0. 46
 03/06/13 03: 30 0. 46
 03/06/13 03: 45 0. 46
 03/06/13 04: 00 0. 46
 03/06/13 04: 15 0. 46
 03/06/13 04: 30 0. 46
 03/06/13 04: 45 0. 46
 03/06/13 05: 00 0. 46
 03/06/13 05: 15 0. 46
 03/06/13 05: 30 0. 46
 03/06/13 05: 45 0. 46
 03/06/13 06: 00 0. 46
 03/06/13 06: 15 0. 46
 03/06/13 06: 30 0. 46
 03/06/13 06: 45 0. 46
 03/06/13 07: 00 0. 46
 03/06/13 07: 15 0. 46
 03/06/13 07: 30 0. 46
 03/06/13 07: 45 0. 47
 03/06/13 08: 00 0. 47
 03/06/13 08: 15 0. 47
 03/06/13 08: 30 0. 47
 03/06/13 08: 45 0. 47
 03/06/13 09: 00 0. 47
 03/06/13 09: 15 0. 47
 03/06/13 09: 30 0. 47
 03/06/13 09: 45 0. 47
 03/06/13 10: 00 0. 47
 03/06/13 10: 15 0. 47
 03/06/13 10: 30 0. 47
 03/06/13 10: 45 0. 47
 03/06/13 11: 00 0. 46
 03/06/13 11: 15 0. 46
 03/06/13 11: 30 0. 46
 03/06/13 11: 45 0. 46
 03/06/13 12: 00 0. 46
 03/06/13 12: 15 0. 47
 03/06/13 12: 30 0. 47
 03/06/13 12: 45 0. 47
 03/06/13 13: 00 0. 47
 03/06/13 13: 15 0. 47
 03/06/13 13: 30 0. 46
 03/06/13 13: 45 0. 46
 03/06/13 14: 00 0. 46
 03/06/13 14: 15 0. 47
 03/06/13 14: 30 0. 47
 03/06/13 14: 45 0. 47
 03/06/13 15: 00 0. 47
 03/06/13 15: 15 0. 47
 03/06/13 15: 30 0. 47
 03/06/13 15: 45 0. 47
 03/06/13 16: 00 0. 47
 03/06/13 16: 15 0. 47
 03/06/13 16: 30 0. 47
 03/06/13 16: 45 0. 47
 03/06/13 17: 00 0. 47
 03/06/13 17: 15 0. 47
 03/06/13 17: 30 0. 47

03/06/13 17: 45 0. 47
 03/06/13 18: 00 0. 47
 03/06/13 18: 15 0. 47
 03/06/13 18: 30 0. 47
 03/06/13 18: 45 0. 47
 03/06/13 19: 00 0. 47
 03/06/13 19: 15 0. 47
 03/06/13 19: 30 0. 47
 03/06/13 19: 45 0. 47
 03/06/13 20: 00 0. 47
 03/06/13 20: 15 0. 47
 03/06/13 20: 30 0. 47
 03/06/13 20: 45 0. 47
 03/06/13 21: 00 0. 47
 03/06/13 21: 15 0. 47
 03/06/13 21: 30 0. 47
 03/06/13 21: 45 0. 47
 03/06/13 22: 00 0. 47
 03/06/13 22: 15 0. 47
 03/06/13 22: 30 0. 47
 03/06/13 22: 45 0. 47
 03/06/13 23: 00 0. 47
 03/06/13 23: 15 0. 47
 03/06/13 23: 30 0. 47
 03/06/13 23: 45 0. 47
 03/07/13 00: 00 0. 47
 03/07/13 00: 15 0. 48
 03/07/13 00: 30 0. 48
 03/07/13 00: 45 0. 48
 03/07/13 01: 00 0. 48
 03/07/13 01: 15 0. 48
 03/07/13 01: 30 0. 48
 03/07/13 01: 45 0. 48
 03/07/13 02: 00 0. 48
 03/07/13 02: 15 0. 48
 03/07/13 02: 30 0. 48
 03/07/13 02: 45 0. 48
 03/07/13 03: 00 0. 48
 03/07/13 03: 15 0. 48
 03/07/13 03: 30 0. 48
 03/07/13 03: 45 0. 48
 03/07/13 04: 00 0. 48
 03/07/13 04: 15 0. 48
 03/07/13 04: 30 0. 48
 03/07/13 04: 45 0. 48
 03/07/13 05: 00 0. 48
 03/07/13 05: 15 0. 48
 03/07/13 05: 30 0. 48
 03/07/13 05: 45 0. 48
 03/07/13 06: 00 0. 48
 03/07/13 06: 15 0. 48
 03/07/13 06: 30 0. 49
 03/07/13 06: 45 0. 49
 03/07/13 07: 00 0. 49
 03/07/13 07: 15 0. 49
 03/07/13 07: 30 0. 49
 03/07/13 07: 45 0. 49
 03/07/13 08: 00 0. 49
 03/07/13 08: 15 0. 49
 03/07/13 08: 30 0. 49
 03/07/13 08: 45 0. 49
 03/07/13 09: 00 0. 49
 03/07/13 09: 15 0. 49
 03/07/13 09: 30 0. 49
 03/07/13 09: 45 0. 49
 03/07/13 10: 00 0. 49
 03/07/13 10: 15 0. 49
 03/07/13 10: 30 0. 49
 03/07/13 10: 45 0. 49
 03/07/13 11: 00 0. 49
 03/07/13 11: 15 0. 49
 03/07/13 11: 30 0. 49
 03/07/13 11: 45 0. 49
 03/07/13 12: 00 0. 49
 03/07/13 12: 15 0. 49
 03/07/13 12: 30 0. 49
 03/07/13 12: 45 0. 49
 03/07/13 13: 00 0. 49
 03/07/13 13: 15 0. 49
 03/07/13 13: 30 0. 49
 03/07/13 13: 45 0. 49
 03/07/13 14: 00 0. 49
 03/07/13 14: 15 0. 49
 03/07/13 14: 30 0. 49
 03/07/13 14: 45 0. 49
 03/07/13 15: 00 0. 49
 03/07/13 15: 15 0. 49
 03/07/13 15: 30 0. 49
 03/07/13 15: 45 0. 49
 03/07/13 16: 00 0. 49
 03/07/13 16: 15 0. 49
 03/07/13 16: 30 0. 49

03/07/13 16: 45 0. 49
 03/07/13 17: 00 0. 49
 03/07/13 17: 15 0. 49
 03/07/13 17: 30 0. 49
 03/07/13 17: 45 0. 49
 03/07/13 18: 00 0. 49
 03/07/13 18: 15 0. 49
 03/07/13 18: 30 0. 49
 03/07/13 18: 45 0. 49
 03/07/13 19: 00 0. 49
 03/07/13 19: 15 0. 49
 03/07/13 19: 30 0. 49
 03/07/13 19: 45 0. 49
 03/07/13 20: 00 0. 49
 03/07/13 20: 15 0. 49
 03/07/13 20: 30 0. 49
 03/07/13 20: 45 0. 49
 03/07/13 21: 00 0. 49
 03/07/13 21: 15 0. 49
 03/07/13 21: 30 0. 49
 03/07/13 21: 45 0. 49
 03/07/13 22: 00 0. 49
 03/07/13 22: 15 0. 49
 03/07/13 22: 30 0. 49
 03/07/13 22: 45 0. 49
 03/07/13 23: 00 0. 49
 03/07/13 23: 15 0. 49
 03/07/13 23: 30 0. 49
 03/07/13 23: 45 0. 49
 03/08/13 00: 00 0. 49
 03/08/13 00: 15 0. 49
 03/08/13 00: 30 0. 49
 03/08/13 00: 45 0. 49
 03/08/13 01: 00 0. 49
 03/08/13 01: 15 0. 49
 03/08/13 01: 30 0. 49
 03/08/13 01: 45 0. 49
 03/08/13 02: 00 0. 49
 03/08/13 02: 15 0. 49
 03/08/13 02: 30 0. 49
 03/08/13 02: 45 0. 49
 03/08/13 03: 00 0. 49
 03/08/13 03: 15 0. 49
 03/08/13 03: 30 0. 49
 03/08/13 03: 45 0. 49
 03/08/13 04: 00 0. 49
 03/08/13 04: 15 0. 49
 03/08/13 04: 30 0. 49
 03/08/13 04: 45 0. 49
 03/08/13 05: 00 0. 49
 03/08/13 05: 15 0. 49
 03/08/13 05: 30 0. 49
 03/08/13 05: 45 0. 49
 03/08/13 06: 00 0. 49
 03/08/13 06: 15 0. 50
 03/08/13 06: 30 0. 50
 03/08/13 06: 45 0. 50
 03/08/13 07: 00 0. 50
 03/08/13 07: 15 0. 50
 03/08/13 07: 30 0. 50
 03/08/13 07: 45 0. 50
 03/08/13 08: 00 0. 50
 03/08/13 08: 15 0. 50
 03/08/13 08: 30 0. 50
 03/08/13 08: 45 0. 50
 03/08/13 09: 00 0. 50
 03/08/13 09: 15 0. 50
 03/08/13 09: 30 0. 50
 03/08/13 09: 45 0. 50
 03/08/13 10: 00 0. 50
 03/08/13 10: 15 0. 50
 03/08/13 10: 30 0. 50
 03/08/13 10: 45 0. 50
 03/08/13 11: 00 0. 50
 03/08/13 11: 15 0. 50
 03/08/13 11: 30 0. 50
 03/08/13 11: 45 0. 50
 03/08/13 12: 00 0. 50
 03/08/13 12: 15 0. 50
 03/08/13 12: 30 0. 50
 03/08/13 12: 45 0. 50
 03/08/13 13: 00 0. 51
 03/08/13 13: 15 0. 51
 03/08/13 13: 30 0. 51
 03/08/13 13: 45 0. 51
 03/08/13 14: 00 0. 51
 03/08/13 14: 15 0. 51
 03/08/13 14: 30 0. 51
 03/08/13 14: 45 0. 51
 03/08/13 15: 00 0. 51
 03/08/13 15: 15 0. 50
 03/08/13 15: 30 0. 51

03/08/13 15: 45 0. 51
 03/08/13 16: 00 0. 50
 03/08/13 16: 15 0. 50
 03/08/13 16: 30 0. 50
 03/08/13 16: 45 0. 51
 03/08/13 17: 00 0. 51
 03/08/13 17: 15 0. 51
 03/08/13 17: 30 0. 51
 03/08/13 17: 45 0. 51
 03/08/13 18: 00 0. 51
 03/08/13 18: 15 0. 51
 03/08/13 18: 30 0. 51
 03/08/13 18: 45 0. 51
 03/08/13 19: 00 0. 51
 03/08/13 19: 15 0. 51
 03/08/13 19: 30 0. 51
 03/08/13 19: 45 0. 51
 03/08/13 20: 00 0. 51
 03/08/13 20: 15 0. 51
 03/08/13 20: 30 0. 51
 03/08/13 20: 45 0. 51
 03/08/13 21: 00 0. 51
 03/08/13 21: 15 0. 51
 03/08/13 21: 30 0. 51
 03/08/13 21: 45 0. 51
 03/08/13 22: 00 0. 51
 03/08/13 22: 15 0. 51
 03/08/13 22: 30 0. 51
 03/08/13 22: 45 0. 51
 03/08/13 23: 00 0. 51
 03/08/13 23: 15 0. 51
 03/08/13 23: 30 0. 51
 03/08/13 23: 45 0. 51
 03/09/13 00: 00 0. 51
 03/09/13 00: 15 0. 51
 03/09/13 00: 30 0. 51
 03/09/13 00: 45 0. 51
 03/09/13 01: 00 0. 51
 03/09/13 01: 15 0. 51
 03/09/13 01: 30 0. 51
 03/09/13 01: 45 0. 51
 03/09/13 02: 00 0. 51
 03/09/13 02: 15 0. 51
 03/09/13 02: 30 0. 51
 03/09/13 02: 45 0. 51
 03/09/13 03: 00 0. 51
 03/09/13 03: 15 0. 51
 03/09/13 03: 30 0. 51
 03/09/13 03: 45 0. 51
 03/09/13 04: 00 0. 51
 03/09/13 04: 15 0. 51
 03/09/13 04: 30 0. 51
 03/09/13 04: 45 0. 51
 03/09/13 05: 00 0. 51
 03/09/13 05: 15 0. 51
 03/09/13 05: 30 0. 51
 03/09/13 05: 45 0. 51
 03/09/13 06: 00 0. 51
 03/09/13 06: 15 0. 51
 03/09/13 06: 30 0. 51
 03/09/13 06: 45 0. 51
 03/09/13 07: 00 0. 51
 03/09/13 07: 15 0. 51
 03/09/13 07: 30 0. 51
 03/09/13 07: 45 0. 51
 03/09/13 08: 00 0. 51
 03/09/13 08: 15 0. 51
 03/09/13 08: 30 0. 51
 03/09/13 08: 45 0. 51
 03/09/13 09: 00 0. 51
 03/09/13 09: 15 0. 51
 03/09/13 09: 30 0. 52
 03/09/13 09: 45 0. 52
 03/09/13 10: 00 0. 52
 03/09/13 10: 15 0. 52
 03/09/13 10: 30 0. 51
 03/09/13 10: 45 0. 51
 03/09/13 11: 00 0. 51
 03/09/13 11: 15 0. 51
 03/09/13 11: 30 0. 51
 03/09/13 11: 45 0. 51
 03/09/13 12: 00 0. 51
 03/09/13 12: 15 0. 51
 03/09/13 12: 30 0. 51
 03/09/13 12: 45 0. 52
 03/09/13 13: 00 0. 52
 03/09/13 13: 15 0. 52
 03/09/13 13: 30 0. 52
 03/09/13 13: 45 0. 52
 03/09/13 14: 00 0. 52
 03/09/13 14: 15 0. 52
 03/09/13 14: 30 0. 52

03/09/13 14: 45 0. 52
 03/09/13 15: 00 0. 52
 03/09/13 15: 15 0. 52
 03/09/13 15: 30 0. 52
 03/09/13 15: 45 0. 52
 03/09/13 16: 00 0. 52
 03/09/13 16: 15 0. 52
 03/09/13 16: 30 0. 52
 03/09/13 16: 45 0. 52
 03/09/13 17: 00 0. 53
 03/09/13 17: 15 0. 53
 03/09/13 17: 30 0. 53
 03/09/13 17: 45 0. 52
 03/09/13 18: 00 0. 52
 03/09/13 18: 15 0. 53
 03/09/13 18: 30 0. 53
 03/09/13 18: 45 0. 53
 03/09/13 19: 00 0. 53
 03/09/13 19: 15 0. 53
 03/09/13 19: 30 0. 53
 03/09/13 19: 45 0. 53
 03/09/13 20: 00 0. 53
 03/09/13 20: 15 0. 53
 03/09/13 20: 30 0. 53
 03/09/13 20: 45 0. 53
 03/09/13 21: 00 0. 53
 03/09/13 21: 15 0. 53
 03/09/13 21: 30 0. 53
 03/09/13 21: 45 0. 53
 03/09/13 22: 00 0. 53
 03/09/13 22: 15 0. 53
 03/09/13 22: 30 0. 53
 03/09/13 22: 45 0. 53
 03/09/13 23: 00 0. 53
 03/09/13 23: 15 0. 53
 03/09/13 23: 30 0. 53
 03/09/13 23: 45 0. 53
 03/10/13 00: 00 0. 53
 03/10/13 00: 15 0. 53
 03/10/13 00: 30 0. 53
 03/10/13 00: 45 0. 53
 03/10/13 01: 00 0. 53
 03/10/13 01: 15 0. 53
 03/10/13 01: 30 0. 53
 03/10/13 01: 45 0. 53
 03/10/13 02: 00 0. 53
 03/10/13 02: 15 0. 53
 03/10/13 02: 30 0. 53
 03/10/13 02: 45 0. 53
 03/10/13 03: 00 0. 53
 03/10/13 03: 15 0. 53
 03/10/13 03: 30 0. 53
 03/10/13 03: 45 0. 53
 03/10/13 04: 00 0. 53
 03/10/13 04: 15 0. 53
 03/10/13 04: 30 0. 53
 03/10/13 04: 45 0. 53
 03/10/13 05: 00 0. 53
 03/10/13 05: 15 0. 53
 03/10/13 05: 30 0. 53
 03/10/13 05: 45 0. 53
 03/10/13 06: 00 0. 53
 03/10/13 06: 15 0. 53
 03/10/13 06: 30 0. 53
 03/10/13 06: 45 0. 53
 03/10/13 07: 00 0. 53
 03/10/13 07: 15 0. 53
 03/10/13 07: 30 0. 53
 03/10/13 07: 45 0. 53
 03/10/13 08: 00 0. 53
 03/10/13 08: 15 0. 53
 03/10/13 08: 30 0. 53
 03/10/13 08: 45 0. 53
 03/10/13 09: 00 0. 53
 03/10/13 09: 15 0. 53
 03/10/13 09: 30 0. 53
 03/10/13 09: 45 0. 53
 03/10/13 10: 00 0. 53
 03/10/13 10: 15 0. 53
 03/10/13 10: 30 0. 53
 03/10/13 10: 45 0. 53
 03/10/13 11: 00 0. 53
 03/10/13 11: 15 0. 53
 03/10/13 11: 30 0. 53
 03/10/13 11: 45 0. 53
 03/10/13 12: 00 0. 53
 03/10/13 12: 15 0. 53
 03/10/13 12: 30 0. 53
 03/10/13 12: 45 0. 53
 03/10/13 13: 00 0. 53
 03/10/13 13: 15 0. 53
 03/10/13 13: 30 0. 53

03/10/13 13: 45 0. 53
 03/10/13 14: 00 0. 53
 03/10/13 14: 15 0. 53
 03/10/13 14: 30 0. 53
 03/10/13 14: 45 0. 53
 03/10/13 15: 00 0. 53
 03/10/13 15: 15 0. 53
 03/10/13 15: 30 0. 53
 03/10/13 15: 45 0. 53
 03/10/13 16: 00 0. 53
 03/10/13 16: 15 0. 53
 03/10/13 16: 30 0. 53
 03/10/13 16: 45 0. 53
 03/10/13 17: 00 0. 53
 03/10/13 17: 15 0. 53
 03/10/13 17: 30 0. 53
 03/10/13 17: 45 0. 53
 03/10/13 18: 00 0. 53
 03/10/13 18: 15 0. 53
 03/10/13 18: 30 0. 53
 03/10/13 18: 45 0. 53
 03/10/13 19: 00 0. 53
 03/10/13 19: 15 0. 53
 03/10/13 19: 30 0. 53
 03/10/13 19: 45 0. 53
 03/10/13 20: 00 0. 53
 03/10/13 20: 15 0. 53
 03/10/13 20: 30 0. 53
 03/10/13 20: 45 0. 53
 03/10/13 21: 00 0. 53
 03/10/13 21: 15 0. 53
 03/10/13 21: 30 0. 53
 03/10/13 21: 45 0. 53
 03/10/13 22: 00 0. 53
 03/10/13 22: 15 0. 53
 03/10/13 22: 30 0. 53
 03/10/13 22: 45 0. 53
 03/10/13 23: 00 0. 53
 03/10/13 23: 15 0. 53
 03/10/13 23: 30 0. 53
 03/10/13 23: 45 0. 53
 03/11/13 00: 00 0. 53
 03/11/13 00: 15 0. 53
 03/11/13 00: 30 0. 53
 03/11/13 00: 45 0. 53
 03/11/13 01: 00 0. 53
 03/11/13 01: 15 0. 53
 03/11/13 01: 30 0. 53
 03/11/13 01: 45 0. 53
 03/11/13 02: 00 0. 53
 03/11/13 02: 15 0. 53
 03/11/13 02: 30 0. 53
 03/11/13 02: 45 0. 53
 03/11/13 03: 00 0. 53
 03/11/13 03: 15 0. 53
 03/11/13 03: 30 0. 53
 03/11/13 03: 45 0. 53
 03/11/13 04: 00 0. 53
 03/11/13 04: 15 0. 53
 03/11/13 04: 30 0. 53
 03/11/13 04: 45 0. 53
 03/11/13 05: 00 0. 53
 03/11/13 05: 15 0. 53
 03/11/13 05: 30 0. 53
 03/11/13 05: 45 0. 53
 03/11/13 06: 00 0. 53
 03/11/13 06: 15 0. 53
 03/11/13 06: 30 0. 53
 03/11/13 06: 45 0. 53
 03/11/13 07: 00 0. 53
 03/11/13 07: 15 0. 53
 03/11/13 07: 30 0. 53
 03/11/13 07: 45 0. 53
 03/11/13 08: 00 0. 53
 03/11/13 08: 15 0. 53
 03/11/13 08: 30 0. 53
 03/11/13 08: 45 0. 53
 03/11/13 09: 00 0. 53
 03/11/13 09: 15 0. 53
 03/11/13 09: 30 0. 53
 03/11/13 09: 45 0. 53
 03/11/13 10: 00 0. 53
 03/11/13 10: 15 0. 53
 03/11/13 10: 30 0. 53
 03/11/13 10: 45 0. 53
 03/11/13 11: 00 0. 53
 03/11/13 11: 15 0. 53
 03/11/13 11: 30 0. 53
 03/11/13 11: 45 0. 53
 03/11/13 12: 00 0. 53
 03/11/13 12: 15 0. 53
 03/11/13 12: 30 0. 53

03/11/13 12: 45 0. 53
 03/11/13 13: 00 0. 53
 03/11/13 13: 15 0. 53
 03/11/13 13: 30 0. 53
 03/11/13 13: 45 0. 53
 03/11/13 14: 00 0. 53
 03/11/13 14: 15 0. 53
 03/11/13 14: 30 0. 53
 03/11/13 14: 45 0. 53
 03/11/13 15: 00 0. 53
 03/11/13 15: 15 0. 53
 03/11/13 15: 30 0. 52
 03/11/13 15: 45 0. 52
 03/11/13 16: 00 0. 52
 03/11/13 16: 15 0. 52
 03/11/13 16: 30 0. 52
 03/11/13 16: 45 0. 52
 03/11/13 17: 00 0. 52
 03/11/13 17: 15 0. 52
 03/11/13 17: 30 0. 52
 03/11/13 17: 45 0. 52
 03/11/13 18: 00 0. 52
 03/11/13 18: 15 0. 52
 03/11/13 18: 30 0. 52
 03/11/13 18: 45 0. 52
 03/11/13 19: 00 0. 52
 03/11/13 19: 15 0. 52
 03/11/13 19: 30 0. 52
 03/11/13 19: 45 0. 52
 03/11/13 20: 00 0. 52
 03/11/13 20: 15 0. 52
 03/11/13 20: 30 0. 52
 03/11/13 20: 45 0. 52
 03/11/13 21: 00 0. 52
 03/11/13 21: 15 0. 51
 03/11/13 21: 30 0. 51
 03/11/13 21: 45 0. 51
 03/11/13 22: 00 0. 51
 03/11/13 22: 15 0. 51
 03/11/13 22: 30 0. 51
 03/11/13 22: 45 0. 51
 03/11/13 23: 00 0. 51
 03/11/13 23: 15 0. 51
 03/11/13 23: 30 0. 51
 03/11/13 23: 45 0. 51
 03/12/13 00: 00 0. 51
 03/12/13 00: 15 0. 51
 03/12/13 00: 30 0. 51
 03/12/13 00: 45 0. 51
 03/12/13 01: 00 0. 51
 03/12/13 01: 15 0. 51
 03/12/13 01: 30 0. 51
 03/12/13 01: 45 0. 51
 03/12/13 02: 00 0. 51
 03/12/13 02: 15 0. 51
 03/12/13 02: 30 0. 51
 03/12/13 02: 45 0. 51
 03/12/13 03: 00 0. 51
 03/12/13 03: 15 0. 51
 03/12/13 03: 30 0. 51
 03/12/13 03: 45 0. 51
 03/12/13 04: 00 0. 51
 03/12/13 04: 15 0. 51
 03/12/13 04: 30 0. 51
 03/12/13 04: 45 0. 51
 03/12/13 05: 00 0. 51
 03/12/13 05: 15 0. 51
 03/12/13 05: 30 0. 51
 03/12/13 05: 45 0. 51
 03/12/13 06: 00 0. 51
 03/12/13 06: 15 0. 51
 03/12/13 06: 30 0. 51
 03/12/13 06: 45 0. 50
 03/12/13 07: 00 0. 50
 03/12/13 07: 15 0. 50
 03/12/13 07: 30 0. 50
 03/12/13 07: 45 0. 50
 03/12/13 08: 00 0. 50
 03/12/13 08: 15 0. 50
 03/12/13 08: 30 0. 50
 03/12/13 08: 45 0. 50
 03/12/13 09: 00 0. 50
 03/12/13 09: 15 0. 50
 03/12/13 09: 30 0. 50
 03/12/13 09: 45 0. 49
 03/12/13 10: 00 0. 49
 03/12/13 10: 15 0. 49
 03/12/13 10: 30 0. 49
 03/12/13 10: 45 0. 49
 03/12/13 11: 00 0. 49
 03/12/13 11: 15 0. 49
 03/12/13 11: 30 0. 49

03/12/13 11: 45 0. 49
03/12/13 12: 00 0. 49
03/12/13 12: 15 0. 49
03/12/13 12: 30 0. 49
03/12/13 12: 45 0. 49
03/12/13 13: 00 0. 49
03/12/13 13: 15 0. 49
03/12/13 13: 30 0. 49
03/12/13 13: 45 0. 49
03/12/13 14: 00 0. 49
03/12/13 14: 15 0. 49
03/12/13 14: 30 0. 49
03/12/13 14: 45 0. 49
03/12/13 15: 00 0. 49
03/12/13 15: 15 0. 49
03/12/13 15: 30 0. 49
03/12/13 15: 45 0. 49
03/12/13 16: 00 0. 49
03/12/13 16: 15 0. 49
03/12/13 16: 30 0. 49
03/12/13 16: 45 0. 49
03/12/13 17: 00 0. 49
03/12/13 17: 15 0. 49
03/12/13 17: 30 0. 49
03/12/13 17: 45 0. 49
03/12/13 18: 00 0. 49
03/12/13 18: 15 0. 49
03/12/13 18: 30 0. 49
03/12/13 18: 45 0. 49
03/12/13 19: 00 0. 49
03/12/13 19: 15 0. 49
03/12/13 19: 30 0. 49
03/12/13 19: 45 0. 49
03/12/13 20: 00 0. 49
03/12/13 20: 15 0. 49
03/12/13 20: 30 0. 49
03/12/13 20: 45 0. 49
03/12/13 21: 00 0. 49
03/12/13 21: 15 0. 49
03/12/13 21: 30 0. 49
03/12/13 21: 45 0. 49
03/12/13 22: 00 0. 49
03/12/13 22: 15 0. 49
03/12/13 22: 30 0. 49
03/12/13 22: 45 0. 49
03/12/13 23: 00 0. 49
03/12/13 23: 15 0. 49
03/12/13 23: 30 0. 49
03/12/13 23: 45 0. 49
03/13/13 00: 00 0. 49
03/13/13 00: 15 0. 49
03/13/13 00: 30 0. 49
03/13/13 00: 45 0. 49
03/13/13 01: 00 0. 49
03/13/13 01: 15 0. 49
03/13/13 01: 30 0. 49
03/13/13 01: 45 0. 49
03/13/13 02: 00 0. 49
03/13/13 02: 15 0. 49
03/13/13 02: 30 0. 49
03/13/13 02: 45 0. 49
03/13/13 03: 00 0. 49
03/13/13 03: 15 0. 49
03/13/13 03: 30 0. 49
03/13/13 03: 45 0. 49
03/13/13 04: 00 0. 49
03/13/13 04: 15 0. 49
03/13/13 04: 30 0. 49
03/13/13 04: 45 0. 49
03/13/13 05: 00 0. 49
03/13/13 05: 15 0. 49
03/13/13 05: 30 0. 49
03/13/13 05: 45 0. 49
03/13/13 06: 00 0. 49
03/13/13 06: 15 0. 49
03/13/13 06: 30 0. 49
03/13/13 06: 45 0. 49
03/13/13 07: 00 0. 49
03/13/13 07: 15 0. 49
03/13/13 07: 30 0. 49
03/13/13 07: 45 0. 49
03/13/13 08: 00 0. 49
03/13/13 08: 15 0. 49
03/13/13 08: 30 0. 49
03/13/13 08: 45 0. 49
03/13/13 09: 00 0. 49
03/13/13 09: 15 0. 49
03/13/13 09: 30 0. 49
03/13/13 09: 45 0. 49
03/13/13 10: 00 0. 49
03/13/13 10: 15 0. 49
03/13/13 10: 30 0. 49

03/13/13 10: 45 0. 49
03/13/13 11: 00 0. 49
03/13/13 11: 15 0. 49
03/13/13 11: 30 0. 49
03/13/13 11: 45 0. 49
03/13/13 12: 00 0. 48
03/13/13 12: 15 0. 48
03/13/13 12: 30 0. 48
03/13/13 12: 45 0. 48
03/13/13 13: 00 0. 48
03/13/13 13: 15 0. 48
03/13/13 13: 30 0. 48
03/13/13 13: 45 0. 48
03/13/13 14: 00 0. 48
03/13/13 14: 15 0. 49
03/13/13 14: 30 0. 49
03/13/13 14: 45 0. 48
03/13/13 15: 00 0. 49
03/13/13 15: 15 0. 48
03/13/13 15: 30 0. 49
03/13/13 15: 45 0. 48
03/13/13 16: 00 0. 48
03/13/13 16: 15 0. 48
03/13/13 16: 30 0. 48
03/13/13 16: 45 0. 49
03/13/13 17: 00 0. 48
03/13/13 17: 15 0. 48
03/13/13 17: 30 0. 48
03/13/13 17: 45 0. 48
03/13/13 18: 00 0. 48
03/13/13 18: 15 0. 48
03/13/13 18: 30 0. 48
03/13/13 18: 45 0. 48
03/13/13 19: 00 0. 48
03/13/13 19: 15 0. 48
03/13/13 19: 30 0. 48
03/13/13 19: 45 0. 48
03/13/13 20: 00 0. 48
03/13/13 20: 15 0. 48
03/13/13 20: 30 0. 48
03/13/13 20: 45 0. 48
03/13/13 21: 00 0. 48
03/13/13 21: 15 0. 48
03/13/13 21: 30 0. 48
03/13/13 21: 45 0. 48
03/13/13 22: 00 0. 48
03/13/13 22: 15 0. 48
03/13/13 22: 30 0. 48
03/13/13 22: 45 0. 48
03/13/13 23: 00 0. 48
03/13/13 23: 15 0. 48
03/13/13 23: 30 0. 48
03/13/13 23: 45 0. 48
03/14/13 00: 00 0. 48
03/14/13 00: 15 0. 48
03/14/13 00: 30 0. 48
03/14/13 00: 45 0. 48
03/14/13 01: 00 0. 48
03/14/13 01: 15 0. 48
03/14/13 01: 30 0. 48
03/14/13 01: 45 0. 48
03/14/13 02: 00 0. 48
03/14/13 02: 15 0. 48
03/14/13 02: 30 0. 48
03/14/13 02: 45 0. 48
03/14/13 03: 00 0. 48
03/14/13 03: 15 0. 48
03/14/13 03: 30 0. 48
03/14/13 03: 45 0. 48
03/14/13 04: 00 0. 48
03/14/13 04: 15 0. 48
03/14/13 04: 30 0. 48
03/14/13 04: 45 0. 48
03/14/13 05: 00 0. 48
03/14/13 05: 15 0. 48
03/14/13 05: 30 0. 48
03/14/13 05: 45 0. 48
03/14/13 06: 00 0. 48
03/14/13 06: 15 0. 48
03/14/13 06: 30 0. 48
03/14/13 06: 45 0. 48
03/14/13 07: 00 0. 48
03/14/13 07: 15 0. 48
03/14/13 07: 30 0. 48
03/14/13 07: 45 0. 48
03/14/13 08: 00 0. 48
03/14/13 08: 15 0. 48
03/14/13 08: 30 0. 48
03/14/13 08: 45 0. 48
03/14/13 09: 00 0. 48
03/14/13 09: 15 0. 48
03/14/13 09: 30 0. 48

03/14/13 09: 45 0. 48
 03/14/13 10: 00 0. 48
 03/14/13 10: 15 0. 48
 03/14/13 10: 30 0. 48
 03/14/13 10: 45 0. 48
 03/14/13 11: 00 0. 48
 03/14/13 11: 15 0. 48
 03/14/13 11: 30 0. 48
 03/14/13 11: 45 0. 48
 03/14/13 12: 00 0. 48
 03/14/13 12: 15 0. 48
 03/14/13 12: 30 0. 48
 03/14/13 12: 45 0. 48
 03/14/13 13: 00 0. 48
 03/14/13 13: 15 0. 48
 03/14/13 13: 30 0. 48
 03/14/13 13: 45 0. 48
 03/14/13 14: 00 0. 48
 03/14/13 14: 15 0. 48
 03/14/13 14: 30 0. 48
 03/14/13 14: 45 0. 48
 03/14/13 15: 00 0. 48
 03/14/13 15: 15 0. 48
 03/14/13 15: 30 0. 48
 03/14/13 15: 45 0. 48
 03/14/13 16: 00 0. 48
 03/14/13 16: 15 0. 48
 03/14/13 16: 30 0. 47
 03/14/13 16: 45 0. 47
 03/14/13 17: 00 0. 47
 03/14/13 17: 15 0. 47
 03/14/13 17: 30 0. 47
 03/14/13 17: 45 0. 47
 03/14/13 18: 00 0. 47
 03/14/13 18: 15 0. 47
 03/14/13 18: 30 0. 47
 03/14/13 18: 45 0. 47
 03/14/13 19: 00 0. 47
 03/14/13 19: 15 0. 47
 03/14/13 19: 30 0. 47
 03/14/13 19: 45 0. 47
 03/14/13 20: 00 0. 47
 03/14/13 20: 15 0. 47
 03/14/13 20: 30 0. 47
 03/14/13 20: 45 0. 47
 03/14/13 21: 00 0. 47
 03/14/13 21: 15 0. 47
 03/14/13 21: 30 0. 47
 03/14/13 21: 45 0. 47
 03/14/13 22: 00 0. 47
 03/14/13 22: 15 0. 46
 03/14/13 22: 30 0. 46
 03/14/13 22: 45 0. 46
 03/14/13 23: 00 0. 46
 03/14/13 23: 15 0. 46
 03/14/13 23: 30 0. 46
 03/14/13 23: 45 0. 46
 03/15/13 00: 00 0. 46
 03/15/13 00: 15 0. 46
 03/15/13 00: 30 0. 46
 03/15/13 00: 45 0. 46
 03/15/13 01: 00 0. 46
 03/15/13 01: 15 0. 46
 03/15/13 01: 30 0. 46
 03/15/13 01: 45 0. 46
 03/15/13 02: 00 0. 46
 03/15/13 02: 15 0. 46
 03/15/13 02: 30 0. 46
 03/15/13 02: 45 0. 46
 03/15/13 03: 00 0. 46
 03/15/13 03: 15 0. 46
 03/15/13 03: 30 0. 46
 03/15/13 03: 45 0. 46
 03/15/13 04: 00 0. 46
 03/15/13 04: 15 0. 46
 03/15/13 04: 30 0. 46
 03/15/13 04: 45 0. 46
 03/15/13 05: 00 0. 46
 03/15/13 05: 15 0. 46
 03/15/13 05: 30 0. 46
 03/15/13 05: 45 0. 46
 03/15/13 06: 00 0. 46
 03/15/13 06: 15 0. 46
 03/15/13 06: 30 0. 46
 03/15/13 06: 45 0. 46
 03/15/13 07: 00 0. 46
 03/15/13 07: 15 0. 46
 03/15/13 07: 30 0. 46
 03/15/13 07: 45 0. 46
 03/15/13 08: 00 0. 46
 03/15/13 08: 15 0. 46
 03/15/13 08: 30 0. 46

03/15/13 08: 45 0. 46
 03/15/13 09: 00 0. 46
 03/15/13 09: 15 0. 46
 03/15/13 09: 30 0. 46
 03/15/13 09: 45 0. 46
 03/15/13 10: 00 0. 46
 03/15/13 10: 15 0. 46
 03/15/13 10: 30 0. 46
 03/15/13 10: 45 0. 45
 03/15/13 11: 00 0. 45
 03/15/13 11: 15 0. 45
 03/15/13 11: 30 0. 45
 03/15/13 11: 45 0. 45
 03/15/13 12: 00 0. 45
 03/15/13 12: 15 0. 45
 03/15/13 12: 30 0. 45
 03/15/13 12: 45 0. 45
 03/15/13 13: 00 0. 45
 03/15/13 13: 15 0. 45
 03/15/13 13: 30 0. 45
 03/15/13 13: 45 0. 45
 03/15/13 14: 00 0. 45
 03/15/13 14: 15 0. 45
 03/15/13 14: 30 0. 45
 03/15/13 14: 45 0. 45
 03/15/13 15: 00 0. 45
 03/15/13 15: 15 0. 44
 03/15/13 15: 30 0. 45
 03/15/13 15: 45 0. 44
 03/15/13 16: 00 0. 44
 03/15/13 16: 15 0. 44
 03/15/13 16: 30 0. 44
 03/15/13 16: 45 0. 44
 03/15/13 17: 00 0. 44
 03/15/13 17: 15 0. 44
 03/15/13 17: 30 0. 44
 03/15/13 17: 45 0. 44
 03/15/13 18: 00 0. 45
 03/15/13 18: 15 0. 44
 03/15/13 18: 30 0. 44
 03/15/13 18: 45 0. 44
 03/15/13 19: 00 0. 44
 03/15/13 19: 15 0. 44
 03/15/13 19: 30 0. 44
 03/15/13 19: 45 0. 44
 03/15/13 20: 00 0. 44
 03/15/13 20: 15 0. 44
 03/15/13 20: 30 0. 44
 03/15/13 20: 45 0. 44
 03/15/13 21: 00 0. 44
 03/15/13 21: 15 0. 44
 03/15/13 21: 30 0. 44
 03/15/13 21: 45 0. 44
 03/15/13 22: 00 0. 44
 03/15/13 22: 15 0. 44
 03/15/13 22: 30 0. 44
 03/15/13 22: 45 0. 44
 03/15/13 23: 00 0. 44
 03/15/13 23: 15 0. 44
 03/15/13 23: 30 0. 44
 03/15/13 23: 45 0. 44
 03/16/13 00: 00 0. 44
 03/16/13 00: 15 0. 44
 03/16/13 00: 30 0. 44
 03/16/13 00: 45 0. 44
 03/16/13 01: 00 0. 44
 03/16/13 01: 15 0. 44
 03/16/13 01: 30 0. 44
 03/16/13 01: 45 0. 44
 03/16/13 02: 00 0. 44
 03/16/13 02: 15 0. 44
 03/16/13 02: 30 0. 44
 03/16/13 02: 45 0. 44
 03/16/13 03: 00 0. 44
 03/16/13 03: 15 0. 44
 03/16/13 03: 30 0. 44
 03/16/13 03: 45 0. 44
 03/16/13 04: 00 0. 44
 03/16/13 04: 15 0. 44
 03/16/13 04: 30 0. 44
 03/16/13 04: 45 0. 44
 03/16/13 05: 00 0. 44
 03/16/13 05: 15 0. 44
 03/16/13 05: 30 0. 44
 03/16/13 05: 45 0. 44
 03/16/13 06: 00 0. 44
 03/16/13 06: 15 0. 44
 03/16/13 06: 30 0. 44
 03/16/13 06: 45 0. 44
 03/16/13 07: 00 0. 44
 03/16/13 07: 15 0. 44
 03/16/13 07: 30 0. 44

03/16/13 07: 45 0. 44
 03/16/13 08: 00 0. 44
 03/16/13 08: 15 0. 44
 03/16/13 08: 30 0. 44
 03/16/13 08: 45 0. 44
 03/16/13 09: 00 0. 44
 03/16/13 09: 15 0. 44
 03/16/13 09: 30 0. 44
 03/16/13 09: 45 0. 44
 03/16/13 10: 00 0. 44
 03/16/13 10: 15 0. 44
 03/16/13 10: 30 0. 44
 03/16/13 10: 45 0. 44
 03/16/13 11: 00 0. 44
 03/16/13 11: 15 0. 44
 03/16/13 11: 30 0. 44
 03/16/13 11: 45 0. 44
 03/16/13 12: 00 0. 44
 03/16/13 12: 15 0. 44
 03/16/13 12: 30 0. 44
 03/16/13 12: 45 0. 44
 03/16/13 13: 00 0. 44
 03/16/13 13: 15 0. 44
 03/16/13 13: 30 0. 44
 03/16/13 13: 45 0. 44
 03/16/13 14: 00 0. 44
 03/16/13 14: 15 0. 44
 03/16/13 14: 30 0. 44
 03/16/13 14: 45 0. 44
 03/16/13 15: 00 0. 44
 03/16/13 15: 15 0. 44
 03/16/13 15: 30 0. 44
 03/16/13 15: 45 0. 44
 03/16/13 16: 00 0. 43
 03/16/13 16: 15 0. 43
 03/16/13 16: 30 0. 43
 03/16/13 16: 45 0. 43
 03/16/13 17: 00 0. 43
 03/16/13 17: 15 0. 43
 03/16/13 17: 30 0. 43
 03/16/13 17: 45 0. 43
 03/16/13 18: 00 0. 43
 03/16/13 18: 15 0. 43
 03/16/13 18: 30 0. 43
 03/16/13 18: 45 0. 42
 03/16/13 19: 00 0. 42
 03/16/13 19: 15 0. 42
 03/16/13 19: 30 0. 42
 03/16/13 19: 45 0. 42
 03/16/13 20: 00 0. 42
 03/16/13 20: 15 0. 42
 03/16/13 20: 30 0. 42
 03/16/13 20: 45 0. 42
 03/16/13 21: 00 0. 42
 03/16/13 21: 15 0. 42
 03/16/13 21: 30 0. 42
 03/16/13 21: 45 0. 43
 03/16/13 22: 00 0. 42
 03/16/13 22: 15 0. 42
 03/16/13 22: 30 0. 42
 03/16/13 22: 45 0. 42
 03/16/13 23: 00 0. 42
 03/16/13 23: 15 0. 42
 03/16/13 23: 30 0. 42
 03/16/13 23: 45 0. 42
 03/17/13 00: 00 0. 42
 03/17/13 00: 15 0. 42
 03/17/13 00: 30 0. 42
 03/17/13 00: 45 0. 42
 03/17/13 01: 00 0. 42
 03/17/13 01: 15 0. 42
 03/17/13 01: 30 0. 42
 03/17/13 01: 45 0. 42
 03/17/13 02: 00 0. 42
 03/17/13 02: 15 0. 42
 03/17/13 02: 30 0. 42
 03/17/13 02: 45 0. 42
 03/17/13 03: 00 0. 42
 03/17/13 03: 15 0. 42
 03/17/13 03: 30 0. 42
 03/17/13 03: 45 0. 42
 03/17/13 04: 00 0. 42
 03/17/13 04: 15 0. 42
 03/17/13 04: 30 0. 42
 03/17/13 04: 45 0. 42
 03/17/13 05: 00 0. 42
 03/17/13 05: 15 0. 42
 03/17/13 05: 30 0. 42
 03/17/13 05: 45 0. 42
 03/17/13 06: 00 0. 42
 03/17/13 06: 15 0. 42
 03/17/13 06: 30 0. 42

03/17/13 06: 45 0. 42
 03/17/13 07: 00 0. 42
 03/17/13 07: 15 0. 42
 03/17/13 07: 30 0. 42
 03/17/13 07: 45 0. 42
 03/17/13 08: 00 0. 42
 03/17/13 08: 15 0. 42
 03/17/13 08: 30 0. 42
 03/17/13 08: 45 0. 42
 03/17/13 09: 00 0. 42
 03/17/13 09: 15 0. 42
 03/17/13 09: 30 0. 42
 03/17/13 09: 45 0. 42
 03/17/13 10: 00 0. 42
 03/17/13 10: 15 0. 42
 03/17/13 10: 30 0. 42
 03/17/13 10: 45 0. 42
 03/17/13 11: 00 0. 42
 03/17/13 11: 15 0. 42
 03/17/13 11: 30 0. 42
 03/17/13 11: 45 0. 42
 03/17/13 12: 00 0. 42
 03/17/13 12: 15 0. 42
 03/17/13 12: 30 0. 42
 03/17/13 12: 45 0. 42
 03/17/13 13: 00 0. 42
 03/17/13 13: 15 0. 42
 03/17/13 13: 30 0. 42
 03/17/13 13: 45 0. 42
 03/17/13 14: 00 0. 42
 03/17/13 14: 15 0. 42
 03/17/13 14: 30 0. 42
 03/17/13 14: 45 0. 42
 03/17/13 15: 00 0. 42
 03/17/13 15: 15 0. 42
 03/17/13 15: 30 0. 42
 03/17/13 15: 45 0. 42
 03/17/13 16: 00 0. 42
 03/17/13 16: 15 0. 42
 03/17/13 16: 30 0. 42
 03/17/13 16: 45 0. 42
 03/17/13 17: 00 0. 42
 03/17/13 17: 15 0. 42
 03/17/13 17: 30 0. 42
 03/17/13 17: 45 0. 42
 03/17/13 18: 00 0. 42
 03/17/13 18: 15 0. 42
 03/17/13 18: 30 0. 42
 03/17/13 18: 45 0. 42
 03/17/13 19: 00 0. 42
 03/17/13 19: 15 0. 42
 03/17/13 19: 30 0. 42
 03/17/13 19: 45 0. 42
 03/17/13 20: 00 0. 42
 03/17/13 20: 15 0. 42
 03/17/13 20: 30 0. 42
 03/17/13 20: 45 0. 42
 03/17/13 21: 00 0. 42
 03/17/13 21: 15 0. 42
 03/17/13 21: 30 0. 42
 03/17/13 21: 45 0. 42
 03/17/13 22: 00 0. 42
 03/17/13 22: 15 0. 42
 03/17/13 22: 30 0. 42
 03/17/13 22: 45 0. 42
 03/17/13 23: 00 0. 42
 03/17/13 23: 15 0. 42
 03/17/13 23: 30 0. 42
 03/17/13 23: 45 0. 42
 03/18/13 00: 00 0. 42
 03/18/13 00: 15 0. 42
 03/18/13 00: 30 0. 42
 03/18/13 00: 45 0. 42
 03/18/13 01: 00 0. 42
 03/18/13 01: 15 0. 42
 03/18/13 01: 30 0. 42
 03/18/13 01: 45 0. 42
 03/18/13 02: 00 0. 42
 03/18/13 02: 15 0. 42
 03/18/13 02: 30 0. 42
 03/18/13 02: 45 0. 42
 03/18/13 03: 00 0. 42
 03/18/13 03: 15 0. 42
 03/18/13 03: 30 0. 42
 03/18/13 03: 45 0. 42
 03/18/13 04: 00 0. 42
 03/18/13 04: 15 0. 42
 03/18/13 04: 30 0. 42
 03/18/13 04: 45 0. 42
 03/18/13 05: 00 0. 42
 03/18/13 05: 15 0. 42
 03/18/13 05: 30 0. 42

03/18/13 05: 45 0. 42
 03/18/13 06: 00 0. 42
 03/18/13 06: 15 0. 42
 03/18/13 06: 30 0. 42
 03/18/13 06: 45 0. 42
 03/18/13 07: 00 0. 42
 03/18/13 07: 15 0. 42
 03/18/13 07: 30 0. 42
 03/18/13 07: 45 0. 42
 03/18/13 08: 00 0. 42
 03/18/13 08: 15 0. 42
 03/18/13 08: 30 0. 42
 03/18/13 08: 45 0. 42
 03/18/13 09: 00 0. 42
 03/18/13 09: 15 0. 42
 03/18/13 09: 30 0. 42
 03/18/13 09: 45 0. 42
 03/18/13 10: 00 0. 42
 03/18/13 10: 15 0. 42
 03/18/13 10: 30 0. 42
 03/18/13 10: 45 0. 41
 03/18/13 11: 00 0. 42
 03/18/13 11: 15 0. 41
 03/18/13 11: 30 0. 42
 03/18/13 11: 45 0. 41
 03/18/13 12: 00 0. 42
 03/18/13 12: 15 0. 42
 03/18/13 12: 30 0. 42
 03/18/13 12: 45 0. 42
 03/18/13 13: 00 0. 42
 03/18/13 13: 15 0. 42
 03/18/13 13: 30 0. 42
 03/18/13 13: 45 0. 42
 03/18/13 14: 00 0. 42
 03/18/13 14: 15 0. 42
 03/18/13 14: 30 0. 42
 03/18/13 14: 45 0. 42
 03/18/13 15: 00 0. 42
 03/18/13 15: 15 0. 41
 03/18/13 15: 30 0. 42
 03/18/13 15: 45 0. 42
 03/18/13 16: 00 0. 41
 03/18/13 16: 15 0. 41
 03/18/13 16: 30 0. 41
 03/18/13 16: 45 0. 41
 03/18/13 17: 00 0. 41
 03/18/13 17: 15 0. 41
 03/18/13 17: 30 0. 41
 03/18/13 17: 45 0. 41
 03/18/13 18: 00 0. 40
 03/18/13 18: 15 0. 40
 03/18/13 18: 30 0. 40
 03/18/13 18: 45 0. 40
 03/18/13 19: 00 0. 40
 03/18/13 19: 15 0. 40
 03/18/13 19: 30 0. 40
 03/18/13 19: 45 0. 40
 03/18/13 20: 00 0. 40
 03/18/13 20: 15 0. 40
 03/18/13 20: 30 0. 40
 03/18/13 20: 45 0. 40
 03/18/13 21: 00 0. 40
 03/18/13 21: 15 0. 40
 03/18/13 21: 30 0. 40
 03/18/13 21: 45 0. 40
 03/18/13 22: 00 0. 40
 03/18/13 22: 15 0. 40
 03/18/13 22: 30 0. 40
 03/18/13 22: 45 0. 40
 03/18/13 23: 00 0. 40
 03/18/13 23: 15 0. 41
 03/18/13 23: 30 0. 40
 03/18/13 23: 45 0. 40
 03/19/13 00: 00 0. 40
 03/19/13 00: 15 0. 41
 03/19/13 00: 30 0. 41
 03/19/13 00: 45 0. 40
 03/19/13 01: 00 0. 40
 03/19/13 01: 15 0. 40
 03/19/13 01: 30 0. 40
 03/19/13 01: 45 0. 40
 03/19/13 02: 00 0. 40
 03/19/13 02: 15 0. 40
 03/19/13 02: 30 0. 40
 03/19/13 02: 45 0. 40
 03/19/13 03: 00 0. 40
 03/19/13 03: 15 0. 40
 03/19/13 03: 30 0. 40
 03/19/13 03: 45 0. 41
 03/19/13 04: 00 0. 41
 03/19/13 04: 15 0. 40
 03/19/13 04: 30 0. 40

03/19/13 04: 45 0. 40
 03/19/13 05: 00 0. 40
 03/19/13 05: 15 0. 40
 03/19/13 05: 30 0. 40
 03/19/13 05: 45 0. 40
 03/19/13 06: 00 0. 40
 03/19/13 06: 15 0. 40
 03/19/13 06: 30 0. 40
 03/19/13 06: 45 0. 40
 03/19/13 07: 00 0. 40
 03/19/13 07: 15 0. 40
 03/19/13 07: 30 0. 40
 03/19/13 07: 45 0. 40
 03/19/13 08: 00 0. 40
 03/19/13 08: 15 0. 40
 03/19/13 08: 30 0. 40
 03/19/13 08: 45 0. 40
 03/19/13 09: 00 0. 40
 03/19/13 09: 15 0. 40
 03/19/13 09: 30 0. 40
 03/19/13 09: 45 0. 40
 03/19/13 10: 00 0. 40
 03/19/13 10: 15 0. 40
 03/19/13 10: 30 0. 40
 03/19/13 10: 45 0. 40
 03/19/13 11: 00 0. 40
 03/19/13 11: 15 0. 40
 03/19/13 11: 30 0. 40
 03/19/13 11: 45 0. 40
 03/19/13 12: 00 0. 40
 03/19/13 12: 15 0. 40
 03/19/13 12: 30 0. 40
 03/19/13 12: 45 0. 40
 03/19/13 13: 00 0. 40
 03/19/13 13: 15 0. 40
 03/19/13 13: 30 0. 40
 03/19/13 13: 45 0. 40
 03/19/13 14: 00 0. 40
 03/19/13 14: 15 0. 40
 03/19/13 14: 30 0. 40
 03/19/13 14: 45 0. 40
 03/19/13 15: 00 0. 40
 03/19/13 15: 15 0. 40
 03/19/13 15: 30 0. 40
 03/19/13 15: 45 0. 40
 03/19/13 16: 00 0. 40
 03/19/13 16: 15 0. 40
 03/19/13 16: 30 0. 40
 03/19/13 16: 45 0. 40
 03/19/13 17: 00 0. 40
 03/19/13 17: 15 0. 40
 03/19/13 17: 30 0. 40
 03/19/13 17: 45 0. 40
 03/19/13 18: 00 0. 40
 03/19/13 18: 15 0. 40
 03/19/13 18: 30 0. 40
 03/19/13 18: 45 0. 40
 03/19/13 19: 00 0. 40
 03/19/13 19: 15 0. 40
 03/19/13 19: 30 0. 40
 03/19/13 19: 45 0. 40
 03/19/13 20: 00 0. 40
 03/19/13 20: 15 0. 40
 03/19/13 20: 30 0. 40
 03/19/13 20: 45 0. 40
 03/19/13 21: 00 0. 40
 03/19/13 21: 15 0. 40
 03/19/13 21: 30 0. 40
 03/19/13 21: 45 0. 40
 03/19/13 22: 00 0. 40
 03/19/13 22: 15 0. 40
 03/19/13 22: 30 0. 40
 03/19/13 22: 45 0. 40
 03/19/13 23: 00 0. 40
 03/19/13 23: 15 0. 40
 03/19/13 23: 30 0. 40
 03/19/13 23: 45 0. 40
 03/20/13 00: 00 0. 40
 03/20/13 00: 15 0. 40
 03/20/13 00: 30 0. 40
 03/20/13 00: 45 0. 40
 03/20/13 01: 00 0. 40
 03/20/13 01: 15 0. 40
 03/20/13 01: 30 0. 40
 03/20/13 01: 45 0. 40
 03/20/13 02: 00 0. 40
 03/20/13 02: 15 0. 40
 03/20/13 02: 30 0. 40
 03/20/13 02: 45 0. 40
 03/20/13 03: 00 0. 40
 03/20/13 03: 15 0. 40
 03/20/13 03: 30 0. 40

03/20/13 03: 45 0. 40
 03/20/13 04: 00 0. 40
 03/20/13 04: 15 0. 40
 03/20/13 04: 30 0. 40
 03/20/13 04: 45 0. 40
 03/20/13 05: 00 0. 40
 03/20/13 05: 15 0. 40
 03/20/13 05: 30 0. 40
 03/20/13 05: 45 0. 40
 03/20/13 06: 00 0. 40
 03/20/13 06: 15 0. 40
 03/20/13 06: 30 0. 40
 03/20/13 06: 45 0. 40
 03/20/13 07: 00 0. 40
 03/20/13 07: 15 0. 40
 03/20/13 07: 30 0. 40
 03/20/13 07: 45 0. 40
 03/20/13 08: 00 0. 41
 03/20/13 08: 15 0. 40
 03/20/13 08: 30 0. 41
 03/20/13 08: 45 0. 41
 03/20/13 09: 00 0. 41
 03/20/13 09: 15 0. 40
 03/20/13 09: 30 0. 40
 03/20/13 09: 45 0. 41
 03/20/13 10: 00 0. 41
 03/20/13 10: 15 0. 40
 03/20/13 10: 30 0. 41
 03/20/13 10: 45 0. 41
 03/20/13 11: 00 0. 40
 03/20/13 11: 15 0. 41
 03/20/13 11: 30 0. 40
 03/20/13 11: 45 0. 40
 03/20/13 12: 00 0. 40
 03/20/13 12: 15 0. 40
 03/20/13 12: 30 0. 40
 03/20/13 12: 45 0. 40
 03/20/13 13: 00 0. 40
 03/20/13 13: 15 0. 40
 03/20/13 13: 30 0. 40
 03/20/13 13: 45 0. 40
 03/20/13 14: 00 0. 41
 03/20/13 14: 15 0. 40
 03/20/13 14: 30 0. 40
 03/20/13 14: 45 0. 40
 03/20/13 15: 00 0. 41
 03/20/13 15: 15 0. 40
 03/20/13 15: 30 0. 40
 03/20/13 15: 45 0. 40
 03/20/13 16: 00 0. 40
 03/20/13 16: 15 0. 40
 03/20/13 16: 30 0. 40
 03/20/13 16: 45 0. 40
 03/20/13 17: 00 0. 40
 03/20/13 17: 15 0. 40
 03/20/13 17: 30 0. 40
 03/20/13 17: 45 0. 40
 03/20/13 18: 00 0. 40
 03/20/13 18: 15 0. 40
 03/20/13 18: 30 0. 40
 03/20/13 18: 45 0. 40
 03/20/13 19: 00 0. 40
 03/20/13 19: 15 0. 40
 03/20/13 19: 30 0. 40
 03/20/13 19: 45 0. 40
 03/20/13 20: 00 0. 40
 03/20/13 20: 15 0. 40
 03/20/13 20: 30 0. 40
 03/20/13 20: 45 0. 40
 03/20/13 21: 00 0. 40
 03/20/13 21: 15 0. 39
 03/20/13 21: 30 0. 40
 03/20/13 21: 45 0. 40
 03/20/13 22: 00 0. 40
 03/20/13 22: 15 0. 40
 03/20/13 22: 30 0. 40
 03/20/13 22: 45 0. 40
 03/20/13 23: 00 0. 40
 03/20/13 23: 15 0. 40
 03/20/13 23: 30 0. 40
 03/20/13 23: 45 0. 40
 03/21/13 00: 00 0. 40
 03/21/13 00: 15 0. 40
 03/21/13 00: 30 0. 40
 03/21/13 00: 45 0. 40
 03/21/13 01: 00 0. 40
 03/21/13 01: 15 0. 40
 03/21/13 01: 30 0. 40
 03/21/13 01: 45 0. 40
 03/21/13 02: 00 0. 40
 03/21/13 02: 15 0. 40
 03/21/13 02: 30 0. 40

03/21/13 02: 45 0. 40
 03/21/13 03: 00 0. 39
 03/21/13 03: 15 0. 40
 03/21/13 03: 30 0. 40
 03/21/13 03: 45 0. 40
 03/21/13 04: 00 0. 40
 03/21/13 04: 15 0. 40
 03/21/13 04: 30 0. 40
 03/21/13 04: 45 0. 40
 03/21/13 05: 00 0. 40
 03/21/13 05: 15 0. 40
 03/21/13 05: 30 0. 40
 03/21/13 05: 45 0. 40
 03/21/13 06: 00 0. 40
 03/21/13 06: 15 0. 40
 03/21/13 06: 30 0. 40
 03/21/13 06: 45 0. 40
 03/21/13 07: 00 0. 40
 03/21/13 07: 15 0. 40
 03/21/13 07: 30 0. 40
 03/21/13 07: 45 0. 40
 03/21/13 08: 00 0. 40
 03/21/13 08: 15 0. 40
 03/21/13 08: 30 0. 40
 03/21/13 08: 45 0. 40
 03/21/13 09: 00 0. 40
 03/21/13 09: 15 0. 40
 03/21/13 09: 30 0. 40
 03/21/13 09: 45 0. 40
 03/21/13 10: 00 0. 40
 03/21/13 10: 15 0. 40
 03/21/13 10: 30 0. 40
 03/21/13 10: 45 0. 40
 03/21/13 11: 00 0. 40
 03/21/13 11: 15 0. 40
 03/21/13 11: 30 0. 39
 03/21/13 11: 45 0. 39
 03/21/13 12: 00 0. 40
 03/21/13 12: 15 0. 39
 03/21/13 12: 30 0. 40
 03/21/13 12: 45 0. 39
 03/21/13 13: 00 0. 39
 03/21/13 13: 15 0. 39
 03/21/13 13: 30 0. 39
 03/21/13 13: 45 0. 39
 03/21/13 14: 00 0. 39
 03/21/13 14: 15 0. 39
 03/21/13 14: 30 0. 38
 03/21/13 14: 45 0. 39
 03/21/13 15: 00 0. 38
 03/21/13 15: 15 0. 38
 03/21/13 15: 30 0. 38
 03/21/13 15: 45 0. 38
 03/21/13 16: 00 0. 38
 03/21/13 16: 15 0. 38
 03/21/13 16: 30 0. 38
 03/21/13 16: 45 0. 38
 03/21/13 17: 00 0. 38
 03/21/13 17: 15 0. 38
 03/21/13 17: 30 0. 38
 03/21/13 17: 45 0. 38
 03/21/13 18: 00 0. 38
 03/21/13 18: 15 0. 38
 03/21/13 18: 30 0. 38
 03/21/13 18: 45 0. 38
 03/21/13 19: 00 0. 38
 03/21/13 19: 15 0. 38
 03/21/13 19: 30 0. 38
 03/21/13 19: 45 0. 38
 03/21/13 20: 00 0. 38
 03/21/13 20: 15 0. 38
 03/21/13 20: 30 0. 38
 03/21/13 20: 45 0. 38
 03/21/13 21: 00 0. 38
 03/21/13 21: 15 0. 38
 03/21/13 21: 30 0. 38
 03/21/13 21: 45 0. 38
 03/21/13 22: 00 0. 38
 03/21/13 22: 15 0. 38
 03/21/13 22: 30 0. 38
 03/21/13 22: 45 0. 38
 03/21/13 23: 00 0. 38
 03/21/13 23: 15 0. 38
 03/21/13 23: 30 0. 38
 03/21/13 23: 45 0. 38
 03/22/13 00: 00 0. 38
 03/22/13 00: 15 0. 39
 03/22/13 00: 30 0. 38
 03/22/13 00: 45 0. 39
 03/22/13 01: 00 0. 39
 03/22/13 01: 15 0. 38
 03/22/13 01: 30 0. 39

03/22/13 01: 45 0. 38
 03/22/13 02: 00 0. 39
 03/22/13 02: 15 0. 39
 03/22/13 02: 30 0. 38
 03/22/13 02: 45 0. 39
 03/22/13 03: 00 0. 38
 03/22/13 03: 15 0. 38
 03/22/13 03: 30 0. 38
 03/22/13 03: 45 0. 38
 03/22/13 04: 00 0. 38
 03/22/13 04: 15 0. 38
 03/22/13 04: 30 0. 38
 03/22/13 04: 45 0. 38
 03/22/13 05: 00 0. 38
 03/22/13 05: 15 0. 38
 03/22/13 05: 30 0. 38
 03/22/13 05: 45 0. 38
 03/22/13 06: 00 0. 38
 03/22/13 06: 15 0. 38
 03/22/13 06: 30 0. 38
 03/22/13 06: 45 0. 38
 03/22/13 07: 00 0. 38
 03/22/13 07: 15 0. 38
 03/22/13 07: 30 0. 38
 03/22/13 07: 45 0. 38
 03/22/13 08: 00 0. 38
 03/22/13 08: 15 0. 38
 03/22/13 08: 30 0. 38
 03/22/13 08: 45 0. 38
 03/22/13 09: 00 0. 38
 03/22/13 09: 15 0. 38
 03/22/13 09: 30 0. 38
 03/22/13 09: 45 0. 38
 03/22/13 10: 00 0. 38
 03/22/13 10: 15 0. 38
 03/22/13 10: 30 0. 38
 03/22/13 10: 45 0. 38
 03/22/13 11: 00 0. 38
 03/22/13 11: 15 0. 38
 03/22/13 11: 30 0. 38
 03/22/13 11: 45 0. 38
 03/22/13 12: 00 0. 38
 03/22/13 12: 15 0. 38
 03/22/13 12: 30 0. 38
 03/22/13 12: 45 0. 38
 03/22/13 13: 00 0. 38
 03/22/13 13: 15 0. 38
 03/22/13 13: 30 0. 38
 03/22/13 13: 45 0. 38
 03/22/13 14: 00 0. 38
 03/22/13 14: 15 0. 38
 03/22/13 14: 30 0. 38
 03/22/13 14: 45 0. 38
 03/22/13 15: 00 0. 38
 03/22/13 15: 15 0. 38
 03/22/13 15: 30 0. 38
 03/22/13 15: 45 0. 38
 03/22/13 16: 00 0. 38
 03/22/13 16: 15 0. 38
 03/22/13 16: 30 0. 38
 03/22/13 16: 45 0. 37
 03/22/13 17: 00 0. 37
 03/22/13 17: 15 0. 37
 03/22/13 17: 30 0. 37
 03/22/13 17: 45 0. 37
 03/22/13 18: 00 0. 37
 03/22/13 18: 15 0. 37
 03/22/13 18: 30 0. 37
 03/22/13 18: 45 0. 37
 03/22/13 19: 00 0. 37
 03/22/13 19: 15 0. 36
 03/22/13 19: 30 0. 37
 03/22/13 19: 45 0. 37
 03/22/13 20: 00 0. 36
 03/22/13 20: 15 0. 36
 03/22/13 20: 30 0. 36
 03/22/13 20: 45 0. 37
 03/22/13 21: 00 0. 37
 03/22/13 21: 15 0. 37
 03/22/13 21: 30 0. 37
 03/22/13 21: 45 0. 37
 03/22/13 22: 00 0. 38
 03/22/13 22: 15 0. 37
 03/22/13 22: 30 0. 37
 03/22/13 22: 45 0. 37
 03/22/13 23: 00 0. 37
 03/22/13 23: 15 0. 37
 03/22/13 23: 30 0. 36
 03/22/13 23: 45 0. 37
 03/23/13 00: 00 0. 36
 03/23/13 00: 15 0. 36
 03/23/13 00: 30 0. 36

03/23/13 00: 45 0. 36
03/23/13 01: 00 0. 36
03/23/13 01: 15 0. 36
03/23/13 01: 30 0. 36
03/23/13 01: 45 0. 37
03/23/13 02: 00 0. 36
03/23/13 02: 15 0. 37
03/23/13 02: 30 0. 36
03/23/13 02: 45 0. 36
03/23/13 03: 00 0. 36
03/23/13 03: 15 0. 37
03/23/13 03: 30 0. 36
03/23/13 03: 45 0. 36
03/23/13 04: 00 0. 36
03/23/13 04: 15 0. 36
03/23/13 04: 30 0. 36
03/23/13 04: 45 0. 36
03/23/13 05: 00 0. 36
03/23/13 05: 15 0. 37
03/23/13 05: 30 0. 36
03/23/13 05: 45 0. 36
03/23/13 06: 00 0. 36
03/23/13 06: 15 0. 36
03/23/13 06: 30 0. 36
03/23/13 06: 45 0. 36
03/23/13 07: 00 0. 36
03/23/13 07: 15 0. 36
03/23/13 07: 30 0. 36
03/23/13 07: 45 0. 36
03/23/13 08: 00 0. 36
03/23/13 08: 15 0. 36
03/23/13 08: 30 0. 36
03/23/13 08: 45 0. 36
03/23/13 09: 00 0. 36
03/23/13 09: 15 0. 36
03/23/13 09: 30 0. 36
03/23/13 09: 45 0. 36
03/23/13 10: 00 0. 36
03/23/13 10: 15 0. 36
03/23/13 10: 30 0. 36
03/23/13 10: 45 0. 36
03/23/13 11: 00 0. 36
03/23/13 11: 15 0. 36
03/23/13 11: 30 0. 36
03/23/13 11: 45 0. 36
03/23/13 12: 00 0. 36
03/23/13 12: 15 0. 36
03/23/13 12: 30 0. 36
03/23/13 12: 45 0. 36
03/23/13 13: 00 0. 36
03/23/13 13: 15 0. 36
03/23/13 13: 30 0. 36
03/23/13 13: 45 0. 36
03/23/13 14: 00 0. 36
03/23/13 14: 15 0. 36
03/23/13 14: 30 0. 36
03/23/13 14: 45 0. 36
03/23/13 15: 00 0. 36
03/23/13 15: 15 0. 36
03/23/13 15: 30 0. 36
03/23/13 15: 45 0. 36
03/23/13 16: 00 0. 36
03/23/13 16: 15 0. 36
03/23/13 16: 30 0. 36
03/23/13 16: 45 0. 36
03/23/13 17: 00 0. 36
03/23/13 17: 15 0. 36
03/23/13 17: 30 0. 36
03/23/13 17: 45 0. 36
03/23/13 18: 00 0. 36
03/23/13 18: 15 0. 36
03/23/13 18: 30 0. 36
03/23/13 18: 45 0. 36
03/23/13 19: 00 0. 36
03/23/13 19: 15 0. 36
03/23/13 19: 30 0. 36
03/23/13 19: 45 0. 36
03/23/13 20: 00 0. 36
03/23/13 20: 15 0. 36
03/23/13 20: 30 0. 36
03/23/13 20: 45 0. 36
03/23/13 21: 00 0. 36
03/23/13 21: 15 0. 36
03/23/13 21: 30 0. 36
03/23/13 21: 45 0. 36
03/23/13 22: 00 0. 36
03/23/13 22: 15 0. 36
03/23/13 22: 30 0. 36
03/23/13 22: 45 0. 36
03/23/13 23: 00 0. 36
03/23/13 23: 15 0. 36
03/23/13 23: 30 0. 36

03/23/13 23: 45 0. 36
 03/24/13 00: 00 0. 36
 03/24/13 00: 15 0. 37
 03/24/13 00: 30 0. 37
 03/24/13 00: 45 0. 37
 03/24/13 01: 00 0. 37
 03/24/13 01: 15 0. 37
 03/24/13 01: 30 0. 37
 03/24/13 01: 45 0. 37
 03/24/13 02: 00 0. 37
 03/24/13 02: 15 0. 37
 03/24/13 02: 30 0. 37
 03/24/13 02: 45 0. 37
 03/24/13 03: 00 0. 37
 03/24/13 03: 15 0. 38
 03/24/13 03: 30 0. 38
 03/24/13 03: 45 0. 38
 03/24/13 04: 00 0. 38
 03/24/13 04: 15 0. 38
 03/24/13 04: 30 0. 38
 03/24/13 04: 45 0. 38
 03/24/13 05: 00 0. 38
 03/24/13 05: 15 0. 38
 03/24/13 05: 30 0. 38
 03/24/13 05: 45 0. 38
 03/24/13 06: 00 0. 38
 03/24/13 06: 15 0. 38
 03/24/13 06: 30 0. 38
 03/24/13 06: 45 0. 38
 03/24/13 07: 00 0. 38
 03/24/13 07: 15 0. 38
 03/24/13 07: 30 0. 38
 03/24/13 07: 45 0. 38
 03/24/13 08: 00 0. 38
 03/24/13 08: 15 0. 38
 03/24/13 08: 30 0. 38
 03/24/13 08: 45 0. 39
 03/24/13 09: 00 0. 39
 03/24/13 09: 15 0. 39
 03/24/13 09: 30 0. 39
 03/24/13 09: 45 0. 39
 03/24/13 10: 00 0. 39
 03/24/13 10: 15 0. 39
 03/24/13 10: 30 0. 39
 03/24/13 10: 45 0. 39
 03/24/13 11: 00 0. 39
 03/24/13 11: 15 0. 39
 03/24/13 11: 30 0. 40
 03/24/13 11: 45 0. 40
 03/24/13 12: 00 0. 40
 03/24/13 12: 15 0. 40
 03/24/13 12: 30 0. 40
 03/24/13 12: 45 0. 40
 03/24/13 13: 00 0. 40
 03/24/13 13: 15 0. 40
 03/24/13 13: 30 0. 40
 03/24/13 13: 45 0. 40
 03/24/13 14: 00 0. 40
 03/24/13 14: 15 0. 40
 03/24/13 14: 30 0. 40
 03/24/13 14: 45 0. 40
 03/24/13 15: 00 0. 40
 03/24/13 15: 15 0. 40
 03/24/13 15: 30 0. 40
 03/24/13 15: 45 0. 40
 03/24/13 16: 00 0. 40
 03/24/13 16: 15 0. 40
 03/24/13 16: 30 0. 40
 03/24/13 16: 45 0. 40
 03/24/13 17: 00 0. 40
 03/24/13 17: 15 0. 40
 03/24/13 17: 30 0. 40
 03/24/13 17: 45 0. 40
 03/24/13 18: 00 0. 40
 03/24/13 18: 15 0. 40
 03/24/13 18: 30 0. 40
 03/24/13 18: 45 0. 40
 03/24/13 19: 00 0. 40
 03/24/13 19: 15 0. 40
 03/24/13 19: 30 0. 40
 03/24/13 19: 45 0. 40
 03/24/13 20: 00 0. 40
 03/24/13 20: 15 0. 40
 03/24/13 20: 30 0. 40
 03/24/13 20: 45 0. 40
 03/24/13 21: 00 0. 40
 03/24/13 21: 15 0. 42
 03/24/13 21: 30 0. 42
 03/24/13 21: 45 0. 42
 03/24/13 22: 00 0. 42
 03/24/13 22: 15 0. 42
 03/24/13 22: 30 0. 42

03/24/13 22: 45 0. 42
 03/24/13 23: 00 0. 42
 03/24/13 23: 15 0. 42
 03/24/13 23: 30 0. 42
 03/24/13 23: 45 0. 42
 03/25/13 00: 00 0. 42
 03/25/13 00: 15 0. 42
 03/25/13 00: 30 0. 42
 03/25/13 00: 45 0. 42
 03/25/13 01: 00 0. 43
 03/25/13 01: 15 0. 43
 03/25/13 01: 30 0. 43
 03/25/13 01: 45 0. 43
 03/25/13 02: 00 0. 44
 03/25/13 02: 15 0. 44
 03/25/13 02: 30 0. 44
 03/25/13 02: 45 0. 44
 03/25/13 03: 00 0. 44
 03/25/13 03: 15 0. 44
 03/25/13 03: 30 0. 44
 03/25/13 03: 45 0. 44
 03/25/13 04: 00 0. 44
 03/25/13 04: 15 0. 44
 03/25/13 04: 30 0. 44
 03/25/13 04: 45 0. 44
 03/25/13 05: 00 0. 45
 03/25/13 05: 15 0. 45
 03/25/13 05: 30 0. 45
 03/25/13 05: 45 0. 46
 03/25/13 06: 00 0. 46
 03/25/13 06: 15 0. 46
 03/25/13 06: 30 0. 46
 03/25/13 06: 45 0. 46
 03/25/13 07: 00 0. 46
 03/25/13 07: 15 0. 46
 03/25/13 07: 30 0. 46
 03/25/13 07: 45 0. 46
 03/25/13 08: 00 0. 46
 03/25/13 08: 15 0. 46
 03/25/13 08: 30 0. 46
 03/25/13 08: 45 0. 46
 03/25/13 09: 00 0. 46
 03/25/13 09: 15 0. 47
 03/25/13 09: 30 0. 47
 03/25/13 09: 45 0. 47
 03/25/13 10: 00 0. 48
 03/25/13 10: 15 0. 48
 03/25/13 10: 30 0. 48
 03/25/13 10: 45 0. 48
 03/25/13 11: 00 0. 48
 03/25/13 11: 15 0. 48
 03/25/13 11: 30 0. 48
 03/25/13 11: 45 0. 48
 03/25/13 12: 00 0. 48
 03/25/13 12: 15 0. 49
 03/25/13 12: 30 0. 48
 03/25/13 12: 45 0. 48
 03/25/13 13: 00 0. 48
 03/25/13 13: 15 0. 48
 03/25/13 13: 30 0. 49
 03/25/13 13: 45 0. 49
 03/25/13 14: 00 0. 49
 03/25/13 14: 15 0. 49
 03/25/13 14: 30 0. 50
 03/25/13 14: 45 0. 50
 03/25/13 15: 00 0. 50
 03/25/13 15: 15 0. 50
 03/25/13 15: 30 0. 50
 03/25/13 15: 45 0. 50
 03/25/13 16: 00 0. 50
 03/25/13 16: 15 0. 50
 03/25/13 16: 30 0. 50
 03/25/13 16: 45 0. 50
 03/25/13 17: 00 0. 50
 03/25/13 17: 15 0. 50
 03/25/13 17: 30 0. 50
 03/25/13 17: 45 0. 50
 03/25/13 18: 00 0. 50
 03/25/13 18: 15 0. 50
 03/25/13 18: 30 0. 50
 03/25/13 18: 45 0. 50
 03/25/13 19: 00 0. 50
 03/25/13 19: 15 0. 50
 03/25/13 19: 30 0. 50
 03/25/13 19: 45 0. 50
 03/25/13 20: 00 0. 51
 03/25/13 20: 15 0. 51
 03/25/13 20: 30 0. 51
 03/25/13 20: 45 0. 51
 03/25/13 21: 00 0. 51
 03/25/13 21: 15 0. 51
 03/25/13 21: 30 0. 51

03/25/13 21: 45 0. 51
 03/25/13 22: 00 0. 51
 03/25/13 22: 15 0. 51
 03/25/13 22: 30 0. 51
 03/25/13 22: 45 0. 51
 03/25/13 23: 00 0. 51
 03/25/13 23: 15 0. 51
 03/25/13 23: 30 0. 51
 03/25/13 23: 45 0. 51
 03/26/13 00: 00 0. 51
 03/26/13 00: 15 0. 51
 03/26/13 00: 30 0. 52
 03/26/13 00: 45 0. 52
 03/26/13 01: 00 0. 52
 03/26/13 01: 15 0. 52
 03/26/13 01: 30 0. 52
 03/26/13 01: 45 0. 52
 03/26/13 02: 00 0. 52
 03/26/13 02: 15 0. 52
 03/26/13 02: 30 0. 52
 03/26/13 02: 45 0. 52
 03/26/13 03: 00 0. 52
 03/26/13 03: 15 0. 52
 03/26/13 03: 30 0. 52
 03/26/13 03: 45 0. 52
 03/26/13 04: 00 0. 52
 03/26/13 04: 15 0. 52
 03/26/13 04: 30 0. 52
 03/26/13 04: 45 0. 52
 03/26/13 05: 00 0. 52
 03/26/13 05: 15 0. 52
 03/26/13 05: 30 0. 52
 03/26/13 05: 45 0. 52
 03/26/13 06: 00 0. 52
 03/26/13 06: 15 0. 52
 03/26/13 06: 30 0. 52
 03/26/13 06: 45 0. 52
 03/26/13 07: 00 0. 53
 03/26/13 07: 15 0. 53
 03/26/13 07: 30 0. 53
 03/26/13 07: 45 0. 53
 03/26/13 08: 00 0. 53
 03/26/13 08: 15 0. 53
 03/26/13 08: 30 0. 53
 03/26/13 08: 45 0. 53
 03/26/13 09: 00 0. 53
 03/26/13 09: 15 0. 53
 03/26/13 09: 30 0. 53
 03/26/13 09: 45 0. 54
 03/26/13 10: 00 0. 54
 03/26/13 10: 15 0. 54
 03/26/13 10: 30 0. 54
 03/26/13 10: 45 0. 54
 03/26/13 11: 00 0. 54
 03/26/13 11: 15 0. 54
 03/26/13 11: 30 0. 54
 03/26/13 11: 45 0. 54
 03/26/13 12: 00 0. 54
 03/26/13 12: 15 0. 54
 03/26/13 12: 30 0. 54
 03/26/13 12: 45 0. 54
 03/26/13 13: 00 0. 54
 03/26/13 13: 15 0. 54
 03/26/13 13: 30 0. 54
 03/26/13 13: 45 0. 54
 03/26/13 14: 00 0. 54
 03/26/13 14: 15 0. 54
 03/26/13 14: 30 0. 54
 03/26/13 14: 45 0. 54
 03/26/13 15: 00 0. 55
 03/26/13 15: 15 0. 55
 03/26/13 15: 30 0. 55
 03/26/13 15: 45 0. 55
 03/26/13 16: 00 0. 55
 03/26/13 16: 15 0. 55
 03/26/13 16: 30 0. 55
 03/26/13 16: 45 0. 55
 03/26/13 17: 00 0. 55
 03/26/13 17: 15 0. 56
 03/26/13 17: 30 0. 56
 03/26/13 17: 45 0. 56
 03/26/13 18: 00 0. 56
 03/26/13 18: 15 0. 56
 03/26/13 18: 30 0. 56
 03/26/13 18: 45 0. 56
 03/26/13 19: 00 0. 56
 03/26/13 19: 15 0. 56
 03/26/13 19: 30 0. 56
 03/26/13 19: 45 0. 56
 03/26/13 20: 00 0. 56
 03/26/13 20: 15 0. 56
 03/26/13 20: 30 0. 56

03/26/13 20: 45 0. 56
 03/26/13 21: 00 0. 56
 03/26/13 21: 15 0. 56
 03/26/13 21: 30 0. 56
 03/26/13 21: 45 0. 56
 03/26/13 22: 00 0. 56
 03/26/13 22: 15 0. 56
 03/26/13 22: 30 0. 56
 03/26/13 22: 45 0. 56
 03/26/13 23: 00 0. 56
 03/26/13 23: 15 0. 56
 03/26/13 23: 30 0. 56
 03/26/13 23: 45 0. 56
 03/27/13 00: 00 0. 56
 03/27/13 00: 15 0. 56
 03/27/13 00: 30 0. 56
 03/27/13 00: 45 0. 56
 03/27/13 01: 00 0. 56
 03/27/13 01: 15 0. 56
 03/27/13 01: 30 0. 56
 03/27/13 01: 45 0. 56
 03/27/13 02: 00 0. 56
 03/27/13 02: 15 0. 56
 03/27/13 02: 30 0. 56
 03/27/13 02: 45 0. 56
 03/27/13 03: 00 0. 56
 03/27/13 03: 15 0. 56
 03/27/13 03: 30 0. 56
 03/27/13 03: 45 0. 56
 03/27/13 04: 00 0. 56
 03/27/13 04: 15 0. 56
 03/27/13 04: 30 0. 56
 03/27/13 04: 45 0. 56
 03/27/13 05: 00 0. 56
 03/27/13 05: 15 0. 56
 03/27/13 05: 30 0. 56
 03/27/13 05: 45 0. 56
 03/27/13 06: 00 0. 56
 03/27/13 06: 15 0. 56
 03/27/13 06: 30 0. 56
 03/27/13 06: 45 0. 56
 03/27/13 07: 00 0. 56
 03/27/13 07: 15 0. 56
 03/27/13 07: 30 0. 56
 03/27/13 07: 45 0. 56
 03/27/13 08: 00 0. 56
 03/27/13 08: 15 0. 56
 03/27/13 08: 30 0. 54
 03/27/13 08: 45 0. 55
 03/27/13 09: 00 0. 55
 03/27/13 09: 15 0. 55
 03/27/13 09: 30 0. 55
 03/27/13 09: 45 0. 57
 03/27/13 10: 00 0. 56
 03/27/13 10: 15 0. 55
 03/27/13 10: 30 0. 57
 03/27/13 10: 45 0. 57
 03/27/13 11: 00 0. 56
 03/27/13 11: 15 0. 55
 03/27/13 11: 30 0. 55
 03/27/13 11: 45 0. 56
 03/27/13 12: 00 0. 57
 03/27/13 12: 15 0. 57
 03/27/13 12: 30 0. 56
 03/27/13 12: 45 0. 55
 03/27/13 13: 00 0. 55
 03/27/13 13: 15 0. 57
 03/27/13 13: 30 0. 57
 03/27/13 13: 45 0. 55
 03/27/13 14: 00 0. 56
 03/27/13 14: 15 0. 57
 03/27/13 14: 30 0. 55
 03/27/13 14: 45 0. 57
 03/27/13 15: 00 0. 57
 03/27/13 15: 15 0. 57
 03/27/13 15: 30 0. 57
 03/27/13 15: 45 0. 57
 03/27/13 16: 00 0. 57
 03/27/13 16: 15 0. 57
 03/27/13 16: 30 0. 57
 03/27/13 16: 45 0. 57
 03/27/13 17: 00 0. 57
 03/27/13 17: 15 0. 57
 03/27/13 17: 30 0. 57
 03/27/13 17: 45 0. 57
 03/27/13 18: 00 0. 57
 03/27/13 18: 15 0. 57
 03/27/13 18: 30 0. 57
 03/27/13 18: 45 0. 57
 03/27/13 19: 00 0. 57
 03/27/13 19: 15 0. 57
 03/27/13 19: 30 0. 57

03/27/13 19: 45 0. 57
 03/27/13 20: 00 0. 57
 03/27/13 20: 15 0. 57
 03/27/13 20: 30 0. 57
 03/27/13 20: 45 0. 57
 03/27/13 21: 00 0. 57
 03/27/13 21: 15 0. 57
 03/27/13 21: 30 0. 56
 03/27/13 21: 45 0. 57
 03/27/13 22: 00 0. 57
 03/27/13 22: 15 0. 57
 03/27/13 22: 30 0. 57
 03/27/13 22: 45 0. 57
 03/27/13 23: 00 0. 57
 03/27/13 23: 15 0. 57
 03/27/13 23: 30 0. 57
 03/27/13 23: 45 0. 57
 03/28/13 00: 00 0. 57
 03/28/13 00: 15 0. 57
 03/28/13 00: 30 0. 57
 03/28/13 00: 45 0. 57
 03/28/13 01: 00 0. 57
 03/28/13 01: 15 0. 57
 03/28/13 01: 30 0. 57
 03/28/13 01: 45 0. 57
 03/28/13 02: 00 0. 57
 03/28/13 02: 15 0. 57
 03/28/13 02: 30 0. 56
 03/28/13 02: 45 0. 56
 03/28/13 03: 00 0. 56
 03/28/13 03: 15 0. 56
 03/28/13 03: 30 0. 56
 03/28/13 03: 45 0. 56
 03/28/13 04: 00 0. 56
 03/28/13 04: 15 0. 56
 03/28/13 04: 30 0. 56
 03/28/13 04: 45 0. 56
 03/28/13 05: 00 0. 56
 03/28/13 05: 15 0. 56
 03/28/13 05: 30 0. 56
 03/28/13 05: 45 0. 55
 03/28/13 06: 00 0. 55
 03/28/13 06: 15 0. 55
 03/28/13 06: 30 0. 55
 03/28/13 06: 45 0. 55
 03/28/13 07: 00 0. 55
 03/28/13 07: 15 0. 55
 03/28/13 07: 30 0. 55
 03/28/13 07: 45 0. 55
 03/28/13 08: 00 0. 55
 03/28/13 08: 15 0. 55
 03/28/13 08: 30 0. 55
 03/28/13 08: 45 0. 55
 03/28/13 09: 00 0. 55
 03/28/13 09: 15 0. 55
 03/28/13 09: 30 0. 55
 03/28/13 09: 45 0. 55
 03/28/13 10: 00 0. 55
 03/28/13 10: 15 0. 55
 03/28/13 10: 30 0. 55
 03/28/13 10: 45 0. 55
 03/28/13 11: 00 0. 55
 03/28/13 11: 15 0. 55
 03/28/13 11: 30 0. 55
 03/28/13 11: 45 0. 55
 03/28/13 12: 00 0. 55
 03/28/13 12: 15 0. 55
 03/28/13 12: 30 0. 55
 03/28/13 12: 45 0. 55
 03/28/13 13: 00 0. 55
 03/28/13 13: 15 0. 55
 03/28/13 13: 30 0. 55
 03/28/13 13: 45 0. 55
 03/28/13 14: 00 0. 55
 03/28/13 14: 15 0. 55
 03/28/13 14: 30 0. 55
 03/28/13 14: 45 0. 55
 03/28/13 15: 00 0. 55
 03/28/13 15: 15 0. 55
 03/28/13 15: 30 0. 55
 03/28/13 15: 45 0. 55
 03/28/13 16: 00 0. 55
 03/28/13 16: 15 0. 55
 03/28/13 16: 30 0. 55
 03/28/13 16: 45 0. 55
 03/28/13 17: 00 0. 55
 03/28/13 17: 15 0. 55
 03/28/13 17: 30 0. 55
 03/28/13 17: 45 0. 55
 03/28/13 18: 00 0. 55
 03/28/13 18: 15 0. 55
 03/28/13 18: 30 0. 55

03/28/13 18: 45 0. 55
 03/28/13 19: 00 0. 55
 03/28/13 19: 15 0. 55
 03/28/13 19: 30 0. 55
 03/28/13 19: 45 0. 55
 03/28/13 20: 00 0. 55
 03/28/13 20: 15 0. 55
 03/28/13 20: 30 0. 55
 03/28/13 20: 45 0. 55
 03/28/13 21: 00 0. 55
 03/28/13 21: 15 0. 55
 03/28/13 21: 30 0. 55
 03/28/13 21: 45 0. 55
 03/28/13 22: 00 0. 54
 03/28/13 22: 15 0. 54
 03/28/13 22: 30 0. 54
 03/28/13 22: 45 0. 53
 03/28/13 23: 00 0. 53
 03/28/13 23: 15 0. 53
 03/28/13 23: 30 0. 53
 03/28/13 23: 45 0. 53
 03/29/13 00: 00 0. 53
 03/29/13 00: 15 0. 53
 03/29/13 00: 30 0. 53
 03/29/13 00: 45 0. 53
 03/29/13 01: 00 0. 53
 03/29/13 01: 15 0. 53
 03/29/13 01: 30 0. 53
 03/29/13 01: 45 0. 53
 03/29/13 02: 00 0. 53
 03/29/13 02: 15 0. 53
 03/29/13 02: 30 0. 53
 03/29/13 02: 45 0. 53
 03/29/13 03: 00 0. 53
 03/29/13 03: 15 0. 53
 03/29/13 03: 30 0. 53
 03/29/13 03: 45 0. 53
 03/29/13 04: 00 0. 53
 03/29/13 04: 15 0. 53
 03/29/13 04: 30 0. 53
 03/29/13 04: 45 0. 53
 03/29/13 05: 00 0. 53
 03/29/13 05: 15 0. 53
 03/29/13 05: 30 0. 53
 03/29/13 05: 45 0. 53
 03/29/13 06: 00 0. 53
 03/29/13 06: 15 0. 53
 03/29/13 06: 30 0. 53
 03/29/13 06: 45 0. 53
 03/29/13 07: 00 0. 53
 03/29/13 07: 15 0. 53
 03/29/13 07: 30 0. 53
 03/29/13 07: 45 0. 53
 03/29/13 08: 00 0. 53
 03/29/13 08: 15 0. 53
 03/29/13 08: 30 0. 53
 03/29/13 08: 45 0. 53
 03/29/13 09: 00 0. 53
 03/29/13 09: 15 0. 53
 03/29/13 09: 30 0. 53
 03/29/13 09: 45 0. 53
 03/29/13 10: 00 0. 53
 03/29/13 10: 15 0. 53
 03/29/13 10: 30 0. 53
 03/29/13 10: 45 0. 53
 03/29/13 11: 00 0. 53
 03/29/13 11: 15 0. 53
 03/29/13 11: 30 0. 53
 03/29/13 11: 45 0. 53
 03/29/13 12: 00 0. 53
 03/29/13 12: 15 0. 53
 03/29/13 12: 30 0. 53
 03/29/13 12: 45 0. 53
 03/29/13 13: 00 0. 52
 03/29/13 13: 15 0. 52
 03/29/13 13: 30 0. 52
 03/29/13 13: 45 0. 52
 03/29/13 14: 00 0. 52
 03/29/13 14: 15 0. 52
 03/29/13 14: 30 0. 52
 03/29/13 14: 45 0. 52
 03/29/13 15: 00 0. 52
 03/29/13 15: 15 0. 52
 03/29/13 15: 30 0. 52
 03/29/13 15: 45 0. 51
 03/29/13 16: 00 0. 52
 03/29/13 16: 15 0. 52
 03/29/13 16: 30 0. 52
 03/29/13 16: 45 0. 52
 03/29/13 17: 00 0. 52
 03/29/13 17: 15 0. 52
 03/29/13 17: 30 0. 52

03/29/13 17: 45 0. 52
03/29/13 18: 00 0. 52
03/29/13 18: 15 0. 52
03/29/13 18: 30 0. 51
03/29/13 18: 45 0. 51
03/29/13 19: 00 0. 51
03/29/13 19: 15 0. 51
03/29/13 19: 30 0. 51
03/29/13 19: 45 0. 51
03/29/13 20: 00 0. 51
03/29/13 20: 15 0. 51
03/29/13 20: 30 0. 51
03/29/13 20: 45 0. 51
03/29/13 21: 00 0. 51
03/29/13 21: 15 0. 51
03/29/13 21: 30 0. 51
03/29/13 21: 45 0. 51
03/29/13 22: 00 0. 51
03/29/13 22: 15 0. 51
03/29/13 22: 30 0. 51
03/29/13 22: 45 0. 51
03/29/13 23: 00 0. 51
03/29/13 23: 15 0. 51
03/29/13 23: 30 0. 51
03/29/13 23: 45 0. 51
03/30/13 00: 00 0. 51
03/30/13 00: 15 0. 51
03/30/13 00: 30 0. 51
03/30/13 00: 45 0. 51
03/30/13 01: 00 0. 51
03/30/13 01: 15 0. 51
03/30/13 01: 30 0. 51
03/30/13 01: 45 0. 51
03/30/13 02: 00 0. 51
03/30/13 02: 15 0. 51
03/30/13 02: 30 0. 51
03/30/13 02: 45 0. 51
03/30/13 03: 00 0. 51
03/30/13 03: 15 0. 51
03/30/13 03: 30 0. 51
03/30/13 03: 45 0. 51
03/30/13 04: 00 0. 51
03/30/13 04: 15 0. 51
03/30/13 04: 30 0. 51
03/30/13 04: 45 0. 51
03/30/13 05: 00 0. 51
03/30/13 05: 15 0. 51
03/30/13 05: 30 0. 51
03/30/13 05: 45 0. 51
03/30/13 06: 00 0. 51
03/30/13 06: 15 0. 51
03/30/13 06: 30 0. 51
03/30/13 06: 45 0. 51
03/30/13 07: 00 0. 51
03/30/13 07: 15 0. 51
03/30/13 07: 30 0. 51
03/30/13 07: 45 0. 51
03/30/13 08: 00 0. 51
03/30/13 08: 15 0. 51
03/30/13 08: 30 0. 51
03/30/13 08: 45 0. 51
03/30/13 09: 00 0. 51
03/30/13 09: 15 0. 51
03/30/13 09: 30 0. 51
03/30/13 09: 45 0. 51
03/30/13 10: 00 0. 51
03/30/13 10: 15 0. 51
03/30/13 10: 30 0. 51
03/30/13 10: 45 0. 51
03/30/13 11: 00 0. 51
03/30/13 11: 15 0. 51
03/30/13 11: 30 0. 51
03/30/13 11: 45 0. 51
03/30/13 12: 00 0. 51
03/30/13 12: 15 0. 51
03/30/13 12: 30 0. 51
03/30/13 12: 45 0. 51
03/30/13 13: 00 0. 51
03/30/13 13: 15 0. 51
03/30/13 13: 30 0. 50
03/30/13 13: 45 0. 51
03/30/13 14: 00 0. 50
03/30/13 14: 15 0. 50
03/30/13 14: 30 0. 50
03/30/13 14: 45 0. 50
03/30/13 15: 00 0. 50
03/30/13 15: 15 0. 50
03/30/13 15: 30 0. 50
03/30/13 15: 45 0. 50
03/30/13 16: 00 0. 50
03/30/13 16: 15 0. 50
03/30/13 16: 30 0. 51

03/30/13 16: 45 0. 50
03/30/13 17: 00 0. 50
03/30/13 17: 15 0. 50
03/30/13 17: 30 0. 50
03/30/13 17: 45 0. 50
03/30/13 18: 00 0. 50
03/30/13 18: 15 0. 49
03/30/13 18: 30 0. 50
03/30/13 18: 45 0. 50
03/30/13 19: 00 0. 50
03/30/13 19: 15 0. 50
03/30/13 19: 30 0. 50
03/30/13 19: 45 0. 50
03/30/13 20: 00 0. 50
03/30/13 20: 15 0. 50
03/30/13 20: 30 0. 50
03/30/13 20: 45 0. 50
03/30/13 21: 00 0. 50
03/30/13 21: 15 0. 50
03/30/13 21: 30 0. 50
03/30/13 21: 45 0. 50
03/30/13 22: 00 0. 50
03/30/13 22: 15 0. 50
03/30/13 22: 30 0. 50
03/30/13 22: 45 0. 50
03/30/13 23: 00 0. 50
03/30/13 23: 15 0. 50
03/30/13 23: 30 0. 50
03/30/13 23: 45 0. 49
03/31/13 00: 00 0. 49
03/31/13 00: 15 0. 49
03/31/13 00: 30 0. 49
03/31/13 00: 45 0. 49
03/31/13 01: 00 0. 49
03/31/13 01: 15 0. 49
03/31/13 01: 30 0. 49
03/31/13 01: 45 0. 49
03/31/13 02: 00 0. 49
03/31/13 02: 15 0. 49
03/31/13 02: 30 0. 49
03/31/13 02: 45 0. 49
03/31/13 03: 00 0. 49
03/31/13 03: 15 0. 49
03/31/13 03: 30 0. 49
03/31/13 03: 45 0. 49
03/31/13 04: 00 0. 49
03/31/13 04: 15 0. 49
03/31/13 04: 30 0. 49
03/31/13 04: 45 0. 49
03/31/13 05: 00 0. 49
03/31/13 05: 15 0. 49
03/31/13 05: 30 0. 49
03/31/13 05: 45 0. 49
03/31/13 06: 00 0. 49
03/31/13 06: 15 0. 49
03/31/13 06: 30 0. 49
03/31/13 06: 45 0. 50
03/31/13 07: 00 0. 49
03/31/13 07: 15 0. 49
03/31/13 07: 30 0. 49
03/31/13 07: 45 0. 49
03/31/13 08: 00 0. 49
03/31/13 08: 15 0. 50
03/31/13 08: 30 0. 50
03/31/13 08: 45 0. 50
03/31/13 09: 00 0. 50
03/31/13 09: 15 0. 50
03/31/13 09: 30 0. 50
03/31/13 09: 45 0. 50
03/31/13 10: 00 0. 50
03/31/13 10: 15 0. 50
03/31/13 10: 30 0. 50
03/31/13 10: 45 0. 50
03/31/13 11: 00 0. 50
03/31/13 11: 15 0. 50
03/31/13 11: 30 0. 50
03/31/13 11: 45 0. 50
03/31/13 12: 00 0. 50
03/31/13 12: 15 0. 50
03/31/13 12: 30 0. 50
03/31/13 12: 45 0. 49
03/31/13 13: 00 0. 49
03/31/13 13: 15 0. 49
03/31/13 13: 30 0. 50
03/31/13 13: 45 0. 50
03/31/13 14: 00 0. 49
03/31/13 14: 15 0. 50
03/31/13 14: 30 0. 50
03/31/13 14: 45 0. 50
03/31/13 15: 00 0. 49
03/31/13 15: 15 0. 50
03/31/13 15: 30 0. 50

03/31/13	15:45	0.50
03/31/13	16:00	0.49
03/31/13	16:15	0.49
03/31/13	16:30	0.49
03/31/13	16:45	0.49
03/31/13	17:00	0.49
03/31/13	17:15	0.49
03/31/13	17:30	0.49
03/31/13	17:45	0.49
03/31/13	18:00	0.49
03/31/13	18:15	0.49
03/31/13	18:30	0.49
03/31/13	18:45	0.49
03/31/13	19:00	0.49
03/31/13	19:15	0.49
03/31/13	19:30	0.49
03/31/13	19:45	0.49
03/31/13	20:00	0.49
03/31/13	20:15	0.49
03/31/13	20:30	0.49
03/31/13	20:45	0.49
03/31/13	21:00	0.49
03/31/13	21:15	0.49
03/31/13	21:30	0.49
03/31/13	21:45	0.49
03/31/13	22:00	0.49
03/31/13	22:15	0.49
03/31/13	22:30	0.49
03/31/13	22:45	0.49
03/31/13	23:00	0.49
03/31/13	23:15	0.49
03/31/13	23:30	0.49
03/31/13	23:45	0.49
04/01/13	00:00	0.49

Billy Lake Return

STA	0213
YEAR	2013
MO	3
CFS1	1.2
CFS2	1.1
CFS3	1.1
CFS4	1.1
CFS5	1.2
CFS6	1.3
CFS7	1.5
CFS8	1.6
CFS9	1.6
CFS10	1.6
CFS11	1.6
CFS12	1.6
CFS13	1.6
CFS14	1.6
CFS15	1.6
CFS16	1.6
CFS17	1.5
CFS18	1.5
CFS19	1.5
CFS20	1.6
CFS21	1.6
CFS22	1.6
CFS23	1.6
CFS24	1.6
CFS25	1.6
CFS26	1.6
CFS27	1.6
CFS28	1.6
CFS29	1.6
CFS30	1.6
CFS31	1.41
TOTALAF	92
AVECFS	1.5
PEAKCFS	1.6
DY	8
TIME	2000
MINCFS	1.1
DY	2
TIME	1100

"0213 WY 2013"
 03/01/13 00: 00 0. 30
 03/01/13 00: 15 0. 30
 03/01/13 00: 30 0. 30
 03/01/13 00: 45 0. 30
 03/01/13 01: 00 0. 30
 03/01/13 01: 15 0. 30
 03/01/13 01: 30 0. 30
 03/01/13 01: 45 0. 30
 03/01/13 02: 00 0. 30
 03/01/13 02: 15 0. 30
 03/01/13 02: 30 0. 30
 03/01/13 02: 45 0. 30
 03/01/13 03: 00 0. 30
 03/01/13 03: 15 0. 30
 03/01/13 03: 30 0. 30
 03/01/13 03: 45 0. 30
 03/01/13 04: 00 0. 30
 03/01/13 04: 15 0. 30
 03/01/13 04: 30 0. 30
 03/01/13 04: 45 0. 30
 03/01/13 05: 00 0. 30
 03/01/13 05: 15 0. 30
 03/01/13 05: 30 0. 30
 03/01/13 05: 45 0. 30
 03/01/13 06: 00 0. 30
 03/01/13 06: 15 0. 30
 03/01/13 06: 30 0. 30
 03/01/13 06: 45 0. 30
 03/01/13 07: 00 0. 30
 03/01/13 07: 15 0. 30
 03/01/13 07: 30 0. 30
 03/01/13 07: 45 0. 30
 03/01/13 08: 00 0. 30
 03/01/13 08: 15 0. 30
 03/01/13 08: 30 0. 30
 03/01/13 08: 45 0. 30
 03/01/13 09: 00 0. 30
 03/01/13 09: 15 0. 30
 03/01/13 09: 30 0. 30
 03/01/13 09: 45 0. 30
 03/01/13 10: 00 0. 30
 03/01/13 10: 15 0. 30
 03/01/13 10: 30 0. 30
 03/01/13 10: 45 0. 30
 03/01/13 11: 00 0. 29
 03/01/13 11: 15 0. 29
 03/01/13 11: 30 0. 29
 03/01/13 11: 45 0. 29
 03/01/13 12: 00 0. 29
 03/01/13 12: 15 0. 29
 03/01/13 12: 30 0. 29
 03/01/13 12: 45 0. 29
 03/01/13 13: 00 0. 29
 03/01/13 13: 15 0. 29
 03/01/13 13: 30 0. 29
 03/01/13 13: 45 0. 29
 03/01/13 14: 00 0. 29
 03/01/13 14: 15 0. 29
 03/01/13 14: 30 0. 29
 03/01/13 14: 45 0. 29
 03/01/13 15: 00 0. 29
 03/01/13 15: 15 0. 29
 03/01/13 15: 30 0. 29
 03/01/13 15: 45 0. 29
 03/01/13 16: 00 0. 29
 03/01/13 16: 15 0. 29
 03/01/13 16: 30 0. 29
 03/01/13 16: 45 0. 29
 03/01/13 17: 00 0. 29
 03/01/13 17: 15 0. 29
 03/01/13 17: 30 0. 29
 03/01/13 17: 45 0. 29
 03/01/13 18: 00 0. 29
 03/01/13 18: 15 0. 29
 03/01/13 18: 30 0. 29
 03/01/13 18: 45 0. 29
 03/01/13 19: 00 0. 29
 03/01/13 19: 15 0. 29
 03/01/13 19: 30 0. 29
 03/01/13 19: 45 0. 29
 03/01/13 20: 00 0. 29
 03/01/13 20: 15 0. 29
 03/01/13 20: 30 0. 29
 03/01/13 20: 45 0. 29
 03/01/13 21: 00 0. 29
 03/01/13 21: 15 0. 29
 03/01/13 21: 30 0. 29
 03/01/13 21: 45 0. 29
 03/01/13 22: 00 0. 29
 03/01/13 22: 15 0. 29
 03/01/13 22: 30 0. 29

03/01/13 22: 45 0. 29
 03/01/13 23: 00 0. 29
 03/01/13 23: 15 0. 29
 03/01/13 23: 30 0. 29
 03/01/13 23: 45 0. 29
 03/02/13 00: 00 0. 29
 03/02/13 00: 15 0. 29
 03/02/13 00: 30 0. 29
 03/02/13 00: 45 0. 29
 03/02/13 01: 00 0. 29
 03/02/13 01: 15 0. 29
 03/02/13 01: 30 0. 29
 03/02/13 01: 45 0. 29
 03/02/13 02: 00 0. 29
 03/02/13 02: 15 0. 29
 03/02/13 02: 30 0. 29
 03/02/13 02: 45 0. 29
 03/02/13 03: 00 0. 29
 03/02/13 03: 15 0. 29
 03/02/13 03: 30 0. 29
 03/02/13 03: 45 0. 29
 03/02/13 04: 00 0. 29
 03/02/13 04: 15 0. 29
 03/02/13 04: 30 0. 29
 03/02/13 04: 45 0. 29
 03/02/13 05: 00 0. 29
 03/02/13 05: 15 0. 29
 03/02/13 05: 30 0. 29
 03/02/13 05: 45 0. 29
 03/02/13 06: 00 0. 29
 03/02/13 06: 15 0. 29
 03/02/13 06: 30 0. 29
 03/02/13 06: 45 0. 29
 03/02/13 07: 00 0. 29
 03/02/13 07: 15 0. 29
 03/02/13 07: 30 0. 29
 03/02/13 07: 45 0. 29
 03/02/13 08: 00 0. 29
 03/02/13 08: 15 0. 29
 03/02/13 08: 30 0. 29
 03/02/13 08: 45 0. 29
 03/02/13 09: 00 0. 29
 03/02/13 09: 15 0. 29
 03/02/13 09: 30 0. 29
 03/02/13 09: 45 0. 29
 03/02/13 10: 00 0. 29
 03/02/13 10: 15 0. 29
 03/02/13 10: 30 0. 29
 03/02/13 10: 45 0. 29
 03/02/13 11: 00 0. 28
 03/02/13 11: 15 0. 28
 03/02/13 11: 30 0. 28
 03/02/13 11: 45 0. 28
 03/02/13 12: 00 0. 28
 03/02/13 12: 15 0. 28
 03/02/13 12: 30 0. 28
 03/02/13 12: 45 0. 28
 03/02/13 13: 00 0. 28
 03/02/13 13: 15 0. 28
 03/02/13 13: 30 0. 28
 03/02/13 13: 45 0. 28
 03/02/13 14: 00 0. 28
 03/02/13 14: 15 0. 28
 03/02/13 14: 30 0. 28
 03/02/13 14: 45 0. 28
 03/02/13 15: 00 0. 28
 03/02/13 15: 15 0. 28
 03/02/13 15: 30 0. 28
 03/02/13 15: 45 0. 28
 03/02/13 16: 00 0. 28
 03/02/13 16: 15 0. 28
 03/02/13 16: 30 0. 28
 03/02/13 16: 45 0. 28
 03/02/13 17: 00 0. 28
 03/02/13 17: 15 0. 28
 03/02/13 17: 30 0. 28
 03/02/13 17: 45 0. 28
 03/02/13 18: 00 0. 28
 03/02/13 18: 15 0. 28
 03/02/13 18: 30 0. 28
 03/02/13 18: 45 0. 28
 03/02/13 19: 00 0. 28
 03/02/13 19: 15 0. 28
 03/02/13 19: 30 0. 28
 03/02/13 19: 45 0. 28
 03/02/13 20: 00 0. 28
 03/02/13 20: 15 0. 28
 03/02/13 20: 30 0. 28
 03/02/13 20: 45 0. 28
 03/02/13 21: 00 0. 28
 03/02/13 21: 15 0. 28
 03/02/13 21: 30 0. 28

03/02/13 21: 45 0. 28
03/02/13 22: 00 0. 28
03/02/13 22: 15 0. 28
03/02/13 22: 30 0. 28
03/02/13 22: 45 0. 28
03/02/13 23: 00 0. 28
03/02/13 23: 15 0. 28
03/02/13 23: 30 0. 28
03/02/13 23: 45 0. 28
03/03/13 00: 00 0. 28
03/03/13 00: 15 0. 28
03/03/13 00: 30 0. 28
03/03/13 00: 45 0. 28
03/03/13 01: 00 0. 28
03/03/13 01: 15 0. 28
03/03/13 01: 30 0. 28
03/03/13 01: 45 0. 28
03/03/13 02: 00 0. 28
03/03/13 02: 15 0. 28
03/03/13 02: 30 0. 28
03/03/13 02: 45 0. 28
03/03/13 03: 00 0. 28
03/03/13 03: 15 0. 28
03/03/13 03: 30 0. 28
03/03/13 03: 45 0. 28
03/03/13 04: 00 0. 28
03/03/13 04: 15 0. 28
03/03/13 04: 30 0. 28
03/03/13 04: 45 0. 28
03/03/13 05: 00 0. 28
03/03/13 05: 15 0. 28
03/03/13 05: 30 0. 28
03/03/13 05: 45 0. 28
03/03/13 06: 00 0. 28
03/03/13 06: 15 0. 28
03/03/13 06: 30 0. 28
03/03/13 06: 45 0. 28
03/03/13 07: 00 0. 28
03/03/13 07: 15 0. 28
03/03/13 07: 30 0. 28
03/03/13 07: 45 0. 28
03/03/13 08: 00 0. 28
03/03/13 08: 15 0. 28
03/03/13 08: 30 0. 28
03/03/13 08: 45 0. 28
03/03/13 09: 00 0. 28
03/03/13 09: 15 0. 28
03/03/13 09: 30 0. 28
03/03/13 09: 45 0. 28
03/03/13 10: 00 0. 28
03/03/13 10: 15 0. 28
03/03/13 10: 30 0. 28
03/03/13 10: 45 0. 28
03/03/13 11: 00 0. 28
03/03/13 11: 15 0. 29
03/03/13 11: 30 0. 29
03/03/13 11: 45 0. 29
03/03/13 12: 00 0. 29
03/03/13 12: 15 0. 29
03/03/13 12: 30 0. 29
03/03/13 12: 45 0. 29
03/03/13 13: 00 0. 29
03/03/13 13: 15 0. 29
03/03/13 13: 30 0. 29
03/03/13 13: 45 0. 29
03/03/13 14: 00 0. 29
03/03/13 14: 15 0. 29
03/03/13 14: 30 0. 29
03/03/13 14: 45 0. 29
03/03/13 15: 00 0. 29
03/03/13 15: 15 0. 29
03/03/13 15: 30 0. 29
03/03/13 15: 45 0. 29
03/03/13 16: 00 0. 29
03/03/13 16: 15 0. 29
03/03/13 16: 30 0. 29
03/03/13 16: 45 0. 29
03/03/13 17: 00 0. 29
03/03/13 17: 15 0. 29
03/03/13 17: 30 0. 29
03/03/13 17: 45 0. 29
03/03/13 18: 00 0. 29
03/03/13 18: 15 0. 29
03/03/13 18: 30 0. 29
03/03/13 18: 45 0. 29
03/03/13 19: 00 0. 29
03/03/13 19: 15 0. 29
03/03/13 19: 30 0. 29
03/03/13 19: 45 0. 28
03/03/13 20: 00 0. 28
03/03/13 20: 15 0. 28
03/03/13 20: 30 0. 28

03/03/13 20: 45 0. 28
03/03/13 21: 00 0. 28
03/03/13 21: 15 0. 28
03/03/13 21: 30 0. 28
03/03/13 21: 45 0. 28
03/03/13 22: 00 0. 28
03/03/13 22: 15 0. 28
03/03/13 22: 30 0. 28
03/03/13 22: 45 0. 28
03/03/13 23: 00 0. 28
03/03/13 23: 15 0. 28
03/03/13 23: 30 0. 28
03/03/13 23: 45 0. 28
03/04/13 00: 00 0. 28
03/04/13 00: 15 0. 28
03/04/13 00: 30 0. 28
03/04/13 00: 45 0. 28
03/04/13 01: 00 0. 28
03/04/13 01: 15 0. 28
03/04/13 01: 30 0. 28
03/04/13 01: 45 0. 28
03/04/13 02: 00 0. 28
03/04/13 02: 15 0. 28
03/04/13 02: 30 0. 28
03/04/13 02: 45 0. 28
03/04/13 03: 00 0. 28
03/04/13 03: 15 0. 28
03/04/13 03: 30 0. 28
03/04/13 03: 45 0. 28
03/04/13 04: 00 0. 28
03/04/13 04: 15 0. 28
03/04/13 04: 30 0. 28
03/04/13 04: 45 0. 28
03/04/13 05: 00 0. 28
03/04/13 05: 15 0. 28
03/04/13 05: 30 0. 28
03/04/13 05: 45 0. 28
03/04/13 06: 00 0. 28
03/04/13 06: 15 0. 28
03/04/13 06: 30 0. 28
03/04/13 06: 45 0. 28
03/04/13 07: 00 0. 28
03/04/13 07: 15 0. 28
03/04/13 07: 30 0. 28
03/04/13 07: 45 0. 28
03/04/13 08: 00 0. 28
03/04/13 08: 15 0. 28
03/04/13 08: 30 0. 28
03/04/13 08: 45 0. 28
03/04/13 09: 00 0. 28
03/04/13 09: 15 0. 28
03/04/13 09: 30 0. 28
03/04/13 09: 45 0. 28
03/04/13 10: 00 0. 28
03/04/13 10: 15 0. 28
03/04/13 10: 30 0. 28
03/04/13 10: 45 0. 28
03/04/13 11: 00 0. 28
03/04/13 11: 15 0. 28
03/04/13 11: 30 0. 28
03/04/13 11: 45 0. 28
03/04/13 12: 00 0. 28
03/04/13 12: 15 0. 28
03/04/13 12: 30 0. 28
03/04/13 12: 45 0. 28
03/04/13 13: 00 0. 28
03/04/13 13: 15 0. 28
03/04/13 13: 30 0. 28
03/04/13 13: 45 0. 28
03/04/13 14: 00 0. 28
03/04/13 14: 15 0. 28
03/04/13 14: 30 0. 28
03/04/13 14: 45 0. 28
03/04/13 15: 00 0. 28
03/04/13 15: 15 0. 28
03/04/13 15: 30 0. 28
03/04/13 15: 45 0. 28
03/04/13 16: 00 0. 28
03/04/13 16: 15 0. 28
03/04/13 16: 30 0. 28
03/04/13 16: 45 0. 28
03/04/13 17: 00 0. 28
03/04/13 17: 15 0. 28
03/04/13 17: 30 0. 28
03/04/13 17: 45 0. 28
03/04/13 18: 00 0. 28
03/04/13 18: 15 0. 28
03/04/13 18: 30 0. 28
03/04/13 18: 45 0. 28
03/04/13 19: 00 0. 28
03/04/13 19: 15 0. 28
03/04/13 19: 30 0. 28

03/04/13 19: 45 0. 28
03/04/13 20: 00 0. 28
03/04/13 20: 15 0. 28
03/04/13 20: 30 0. 28
03/04/13 20: 45 0. 28
03/04/13 21: 00 0. 28
03/04/13 21: 15 0. 28
03/04/13 21: 30 0. 28
03/04/13 21: 45 0. 28
03/04/13 22: 00 0. 28
03/04/13 22: 15 0. 28
03/04/13 22: 30 0. 28
03/04/13 22: 45 0. 28
03/04/13 23: 00 0. 28
03/04/13 23: 15 0. 28
03/04/13 23: 30 0. 28
03/04/13 23: 45 0. 28
03/05/13 00: 00 0. 28
03/05/13 00: 15 0. 28
03/05/13 00: 30 0. 28
03/05/13 00: 45 0. 28
03/05/13 01: 00 0. 29
03/05/13 01: 15 0. 29
03/05/13 01: 30 0. 29
03/05/13 01: 45 0. 29
03/05/13 02: 00 0. 29
03/05/13 02: 15 0. 29
03/05/13 02: 30 0. 29
03/05/13 02: 45 0. 29
03/05/13 03: 00 0. 29
03/05/13 03: 15 0. 29
03/05/13 03: 30 0. 29
03/05/13 03: 45 0. 29
03/05/13 04: 00 0. 29
03/05/13 04: 15 0. 29
03/05/13 04: 30 0. 29
03/05/13 04: 45 0. 29
03/05/13 05: 00 0. 29
03/05/13 05: 15 0. 29
03/05/13 05: 30 0. 29
03/05/13 05: 45 0. 29
03/05/13 06: 00 0. 29
03/05/13 06: 15 0. 29
03/05/13 06: 30 0. 29
03/05/13 06: 45 0. 29
03/05/13 07: 00 0. 29
03/05/13 07: 15 0. 29
03/05/13 07: 30 0. 29
03/05/13 07: 45 0. 29
03/05/13 08: 00 0. 29
03/05/13 08: 15 0. 29
03/05/13 08: 30 0. 29
03/05/13 08: 45 0. 29
03/05/13 09: 00 0. 29
03/05/13 09: 15 0. 29
03/05/13 09: 30 0. 29
03/05/13 09: 45 0. 29
03/05/13 10: 00 0. 29
03/05/13 10: 15 0. 29
03/05/13 10: 30 0. 29
03/05/13 10: 45 0. 29
03/05/13 11: 00 0. 29
03/05/13 11: 15 0. 29
03/05/13 11: 30 0. 29
03/05/13 11: 45 0. 29
03/05/13 12: 00 0. 29
03/05/13 12: 15 0. 29
03/05/13 12: 30 0. 29
03/05/13 12: 45 0. 29
03/05/13 13: 00 0. 29
03/05/13 13: 15 0. 29
03/05/13 13: 30 0. 29
03/05/13 13: 45 0. 29
03/05/13 14: 00 0. 29
03/05/13 14: 15 0. 29
03/05/13 14: 30 0. 29
03/05/13 14: 45 0. 29
03/05/13 15: 00 0. 29
03/05/13 15: 15 0. 29
03/05/13 15: 30 0. 29
03/05/13 15: 45 0. 29
03/05/13 16: 00 0. 29
03/05/13 16: 15 0. 29
03/05/13 16: 30 0. 29
03/05/13 16: 45 0. 29
03/05/13 17: 00 0. 29
03/05/13 17: 15 0. 29
03/05/13 17: 30 0. 29
03/05/13 17: 45 0. 29
03/05/13 18: 00 0. 29
03/05/13 18: 15 0. 29
03/05/13 18: 30 0. 29

03/05/13 18: 45 0. 29
03/05/13 19: 00 0. 29
03/05/13 19: 15 0. 29
03/05/13 19: 30 0. 29
03/05/13 19: 45 0. 29
03/05/13 20: 00 0. 29
03/05/13 20: 15 0. 29
03/05/13 20: 30 0. 29
03/05/13 20: 45 0. 29
03/05/13 21: 00 0. 29
03/05/13 21: 15 0. 29
03/05/13 21: 30 0. 29
03/05/13 21: 45 0. 29
03/05/13 22: 00 0. 29
03/05/13 22: 15 0. 29
03/05/13 22: 30 0. 29
03/05/13 22: 45 0. 29
03/05/13 23: 00 0. 29
03/05/13 23: 15 0. 29
03/05/13 23: 30 0. 29
03/05/13 23: 45 0. 29
03/06/13 00: 00 0. 30
03/06/13 00: 15 0. 30
03/06/13 00: 30 0. 30
03/06/13 00: 45 0. 30
03/06/13 01: 00 0. 30
03/06/13 01: 15 0. 30
03/06/13 01: 30 0. 30
03/06/13 01: 45 0. 30
03/06/13 02: 00 0. 30
03/06/13 02: 15 0. 30
03/06/13 02: 30 0. 30
03/06/13 02: 45 0. 30
03/06/13 03: 00 0. 30
03/06/13 03: 15 0. 30
03/06/13 03: 30 0. 30
03/06/13 03: 45 0. 30
03/06/13 04: 00 0. 30
03/06/13 04: 15 0. 30
03/06/13 04: 30 0. 30
03/06/13 04: 45 0. 30
03/06/13 05: 00 0. 30
03/06/13 05: 15 0. 30
03/06/13 05: 30 0. 30
03/06/13 05: 45 0. 30
03/06/13 06: 00 0. 30
03/06/13 06: 15 0. 30
03/06/13 06: 30 0. 30
03/06/13 06: 45 0. 30
03/06/13 07: 00 0. 30
03/06/13 07: 15 0. 30
03/06/13 07: 30 0. 30
03/06/13 07: 45 0. 31
03/06/13 08: 00 0. 31
03/06/13 08: 15 0. 31
03/06/13 08: 30 0. 31
03/06/13 08: 45 0. 31
03/06/13 09: 00 0. 31
03/06/13 09: 15 0. 31
03/06/13 09: 30 0. 31
03/06/13 09: 45 0. 31
03/06/13 10: 00 0. 31
03/06/13 10: 15 0. 31
03/06/13 10: 30 0. 31
03/06/13 10: 45 0. 31
03/06/13 11: 00 0. 31
03/06/13 11: 15 0. 31
03/06/13 11: 30 0. 31
03/06/13 11: 45 0. 31
03/06/13 12: 00 0. 31
03/06/13 12: 15 0. 31
03/06/13 12: 30 0. 31
03/06/13 12: 45 0. 31
03/06/13 13: 00 0. 31
03/06/13 13: 15 0. 32
03/06/13 13: 30 0. 32
03/06/13 13: 45 0. 32
03/06/13 14: 00 0. 32
03/06/13 14: 15 0. 32
03/06/13 14: 30 0. 32
03/06/13 14: 45 0. 32
03/06/13 15: 00 0. 32
03/06/13 15: 15 0. 32
03/06/13 15: 30 0. 32
03/06/13 15: 45 0. 32
03/06/13 16: 00 0. 32
03/06/13 16: 15 0. 32
03/06/13 16: 30 0. 32
03/06/13 16: 45 0. 32
03/06/13 17: 00 0. 32
03/06/13 17: 15 0. 32
03/06/13 17: 30 0. 32

03/06/13 17: 45 0. 32
03/06/13 18: 00 0. 32
03/06/13 18: 15 0. 32
03/06/13 18: 30 0. 32
03/06/13 18: 45 0. 32
03/06/13 19: 00 0. 32
03/06/13 19: 15 0. 32
03/06/13 19: 30 0. 32
03/06/13 19: 45 0. 33
03/06/13 20: 00 0. 33
03/06/13 20: 15 0. 33
03/06/13 20: 30 0. 33
03/06/13 20: 45 0. 33
03/06/13 21: 00 0. 33
03/06/13 21: 15 0. 33
03/06/13 21: 30 0. 33
03/06/13 21: 45 0. 33
03/06/13 22: 00 0. 33
03/06/13 22: 15 0. 33
03/06/13 22: 30 0. 33
03/06/13 22: 45 0. 33
03/06/13 23: 00 0. 33
03/06/13 23: 15 0. 33
03/06/13 23: 30 0. 33
03/06/13 23: 45 0. 33
03/07/13 00: 00 0. 33
03/07/13 00: 15 0. 33
03/07/13 00: 30 0. 33
03/07/13 00: 45 0. 33
03/07/13 01: 00 0. 33
03/07/13 01: 15 0. 33
03/07/13 01: 30 0. 33
03/07/13 01: 45 0. 33
03/07/13 02: 00 0. 33
03/07/13 02: 15 0. 33
03/07/13 02: 30 0. 33
03/07/13 02: 45 0. 33
03/07/13 03: 00 0. 33
03/07/13 03: 15 0. 33
03/07/13 03: 30 0. 33
03/07/13 03: 45 0. 34
03/07/13 04: 00 0. 34
03/07/13 04: 15 0. 34
03/07/13 04: 30 0. 34
03/07/13 04: 45 0. 34
03/07/13 05: 00 0. 34
03/07/13 05: 15 0. 34
03/07/13 05: 30 0. 34
03/07/13 05: 45 0. 34
03/07/13 06: 00 0. 34
03/07/13 06: 15 0. 34
03/07/13 06: 30 0. 34
03/07/13 06: 45 0. 34
03/07/13 07: 00 0. 34
03/07/13 07: 15 0. 34
03/07/13 07: 30 0. 34
03/07/13 07: 45 0. 34
03/07/13 08: 00 0. 34
03/07/13 08: 15 0. 34
03/07/13 08: 30 0. 34
03/07/13 08: 45 0. 34
03/07/13 09: 00 0. 34
03/07/13 09: 15 0. 34
03/07/13 09: 30 0. 34
03/07/13 09: 45 0. 34
03/07/13 10: 00 0. 34
03/07/13 10: 15 0. 34
03/07/13 10: 30 0. 34
03/07/13 10: 45 0. 34
03/07/13 11: 00 0. 34
03/07/13 11: 15 0. 34
03/07/13 11: 30 0. 34
03/07/13 11: 45 0. 34
03/07/13 12: 00 0. 34
03/07/13 12: 15 0. 34
03/07/13 12: 30 0. 34
03/07/13 12: 45 0. 34
03/07/13 13: 00 0. 34
03/07/13 13: 15 0. 34
03/07/13 13: 30 0. 34
03/07/13 13: 45 0. 34
03/07/13 14: 00 0. 34
03/07/13 14: 15 0. 34
03/07/13 14: 30 0. 34
03/07/13 14: 45 0. 34
03/07/13 15: 00 0. 34
03/07/13 15: 15 0. 34
03/07/13 15: 30 0. 34
03/07/13 15: 45 0. 34
03/07/13 16: 00 0. 34
03/07/13 16: 15 0. 34
03/07/13 16: 30 0. 34

03/07/13 16: 45 0. 34
03/07/13 17: 00 0. 34
03/07/13 17: 15 0. 34
03/07/13 17: 30 0. 34
03/07/13 17: 45 0. 34
03/07/13 18: 00 0. 34
03/07/13 18: 15 0. 34
03/07/13 18: 30 0. 34
03/07/13 18: 45 0. 34
03/07/13 19: 00 0. 34
03/07/13 19: 15 0. 34
03/07/13 19: 30 0. 34
03/07/13 19: 45 0. 34
03/07/13 20: 00 0. 34
03/07/13 20: 15 0. 34
03/07/13 20: 30 0. 34
03/07/13 20: 45 0. 34
03/07/13 21: 00 0. 34
03/07/13 21: 15 0. 34
03/07/13 21: 30 0. 34
03/07/13 21: 45 0. 34
03/07/13 22: 00 0. 34
03/07/13 22: 15 0. 34
03/07/13 22: 30 0. 34
03/07/13 22: 45 0. 34
03/07/13 23: 00 0. 34
03/07/13 23: 15 0. 34
03/07/13 23: 30 0. 34
03/07/13 23: 45 0. 34
03/08/13 00: 00 0. 34
03/08/13 00: 15 0. 34
03/08/13 00: 30 0. 34
03/08/13 00: 45 0. 34
03/08/13 01: 00 0. 34
03/08/13 01: 15 0. 34
03/08/13 01: 30 0. 34
03/08/13 01: 45 0. 35
03/08/13 02: 00 0. 35
03/08/13 02: 15 0. 35
03/08/13 02: 30 0. 35
03/08/13 02: 45 0. 35
03/08/13 03: 00 0. 35
03/08/13 03: 15 0. 35
03/08/13 03: 30 0. 35
03/08/13 03: 45 0. 35
03/08/13 04: 00 0. 35
03/08/13 04: 15 0. 35
03/08/13 04: 30 0. 35
03/08/13 04: 45 0. 35
03/08/13 05: 00 0. 35
03/08/13 05: 15 0. 35
03/08/13 05: 30 0. 35
03/08/13 05: 45 0. 35
03/08/13 06: 00 0. 35
03/08/13 06: 15 0. 35
03/08/13 06: 30 0. 35
03/08/13 06: 45 0. 35
03/08/13 07: 00 0. 35
03/08/13 07: 15 0. 35
03/08/13 07: 30 0. 35
03/08/13 07: 45 0. 35
03/08/13 08: 00 0. 35
03/08/13 08: 15 0. 35
03/08/13 08: 30 0. 35
03/08/13 08: 45 0. 35
03/08/13 09: 00 0. 35
03/08/13 09: 15 0. 35
03/08/13 09: 30 0. 35
03/08/13 09: 45 0. 35
03/08/13 10: 00 0. 35
03/08/13 10: 15 0. 35
03/08/13 10: 30 0. 35
03/08/13 10: 45 0. 35
03/08/13 11: 00 0. 35
03/08/13 11: 15 0. 35
03/08/13 11: 30 0. 35
03/08/13 11: 45 0. 35
03/08/13 12: 00 0. 35
03/08/13 12: 15 0. 35
03/08/13 12: 30 0. 35
03/08/13 12: 45 0. 35
03/08/13 13: 00 0. 35
03/08/13 13: 15 0. 35
03/08/13 13: 30 0. 35
03/08/13 13: 45 0. 35
03/08/13 14: 00 0. 35
03/08/13 14: 15 0. 35
03/08/13 14: 30 0. 35
03/08/13 14: 45 0. 35
03/08/13 15: 00 0. 35
03/08/13 15: 15 0. 35
03/08/13 15: 30 0. 35

03/08/13 15: 45 0. 35
 03/08/13 16: 00 0. 35
 03/08/13 16: 15 0. 35
 03/08/13 16: 30 0. 35
 03/08/13 16: 45 0. 35
 03/08/13 17: 00 0. 35
 03/08/13 17: 15 0. 35
 03/08/13 17: 30 0. 35
 03/08/13 17: 45 0. 35
 03/08/13 18: 00 0. 35
 03/08/13 18: 15 0. 35
 03/08/13 18: 30 0. 35
 03/08/13 18: 45 0. 35
 03/08/13 19: 00 0. 35
 03/08/13 19: 15 0. 35
 03/08/13 19: 30 0. 35
 03/08/13 19: 45 0. 35
 03/08/13 20: 00 0. 36
 03/08/13 20: 15 0. 36
 03/08/13 20: 30 0. 36
 03/08/13 20: 45 0. 36
 03/08/13 21: 00 0. 36
 03/08/13 21: 15 0. 36
 03/08/13 21: 30 0. 36
 03/08/13 21: 45 0. 36
 03/08/13 22: 00 0. 36
 03/08/13 22: 15 0. 36
 03/08/13 22: 30 0. 36
 03/08/13 22: 45 0. 36
 03/08/13 23: 00 0. 36
 03/08/13 23: 15 0. 36
 03/08/13 23: 30 0. 36
 03/08/13 23: 45 0. 36
 03/09/13 00: 00 0. 36
 03/09/13 00: 15 0. 36
 03/09/13 00: 30 0. 36
 03/09/13 00: 45 0. 36
 03/09/13 01: 00 0. 36
 03/09/13 01: 15 0. 36
 03/09/13 01: 30 0. 36
 03/09/13 01: 45 0. 36
 03/09/13 02: 00 0. 36
 03/09/13 02: 15 0. 36
 03/09/13 02: 30 0. 36
 03/09/13 02: 45 0. 36
 03/09/13 03: 00 0. 36
 03/09/13 03: 15 0. 36
 03/09/13 03: 30 0. 36
 03/09/13 03: 45 0. 36
 03/09/13 04: 00 0. 36
 03/09/13 04: 15 0. 36
 03/09/13 04: 30 0. 36
 03/09/13 04: 45 0. 36
 03/09/13 05: 00 0. 36
 03/09/13 05: 15 0. 36
 03/09/13 05: 30 0. 36
 03/09/13 05: 45 0. 36
 03/09/13 06: 00 0. 36
 03/09/13 06: 15 0. 36
 03/09/13 06: 30 0. 36
 03/09/13 06: 45 0. 36
 03/09/13 07: 00 0. 36
 03/09/13 07: 15 0. 36
 03/09/13 07: 30 0. 36
 03/09/13 07: 45 0. 36
 03/09/13 08: 00 0. 36
 03/09/13 08: 15 0. 36
 03/09/13 08: 30 0. 36
 03/09/13 08: 45 0. 36
 03/09/13 09: 00 0. 36
 03/09/13 09: 15 0. 36
 03/09/13 09: 30 0. 36
 03/09/13 09: 45 0. 36
 03/09/13 10: 00 0. 36
 03/09/13 10: 15 0. 36
 03/09/13 10: 30 0. 36
 03/09/13 10: 45 0. 36
 03/09/13 11: 00 0. 36
 03/09/13 11: 15 0. 36
 03/09/13 11: 30 0. 36
 03/09/13 11: 45 0. 36
 03/09/13 12: 00 0. 36
 03/09/13 12: 15 0. 36
 03/09/13 12: 30 0. 36
 03/09/13 12: 45 0. 36
 03/09/13 13: 00 0. 36
 03/09/13 13: 15 0. 36
 03/09/13 13: 30 0. 36
 03/09/13 13: 45 0. 36
 03/09/13 14: 00 0. 36
 03/09/13 14: 15 0. 36
 03/09/13 14: 30 0. 36

03/09/13 14: 45 0. 36
03/09/13 15: 00 0. 36
03/09/13 15: 15 0. 36
03/09/13 15: 30 0. 36
03/09/13 15: 45 0. 36
03/09/13 16: 00 0. 36
03/09/13 16: 15 0. 36
03/09/13 16: 30 0. 36
03/09/13 16: 45 0. 36
03/09/13 17: 00 0. 36
03/09/13 17: 15 0. 36
03/09/13 17: 30 0. 36
03/09/13 17: 45 0. 36
03/09/13 18: 00 0. 36
03/09/13 18: 15 0. 36
03/09/13 18: 30 0. 36
03/09/13 18: 45 0. 36
03/09/13 19: 00 0. 36
03/09/13 19: 15 0. 36
03/09/13 19: 30 0. 36
03/09/13 19: 45 0. 36
03/09/13 20: 00 0. 36
03/09/13 20: 15 0. 36
03/09/13 20: 30 0. 36
03/09/13 20: 45 0. 36
03/09/13 21: 00 0. 36
03/09/13 21: 15 0. 36
03/09/13 21: 30 0. 36
03/09/13 21: 45 0. 36
03/09/13 22: 00 0. 36
03/09/13 22: 15 0. 36
03/09/13 22: 30 0. 36
03/09/13 22: 45 0. 36
03/09/13 23: 00 0. 36
03/09/13 23: 15 0. 36
03/09/13 23: 30 0. 36
03/09/13 23: 45 0. 36
03/10/13 00: 00 0. 36
03/10/13 00: 15 0. 36
03/10/13 00: 30 0. 36
03/10/13 00: 45 0. 36
03/10/13 01: 00 0. 36
03/10/13 01: 15 0. 36
03/10/13 01: 30 0. 36
03/10/13 01: 45 0. 36
03/10/13 02: 00 0. 36
03/10/13 02: 15 0. 36
03/10/13 02: 30 0. 36
03/10/13 02: 45 0. 36
03/10/13 03: 00 0. 36
03/10/13 03: 15 0. 36
03/10/13 03: 30 0. 36
03/10/13 03: 45 0. 36
03/10/13 04: 00 0. 36
03/10/13 04: 15 0. 36
03/10/13 04: 30 0. 36
03/10/13 04: 45 0. 36
03/10/13 05: 00 0. 36
03/10/13 05: 15 0. 36
03/10/13 05: 30 0. 36
03/10/13 05: 45 0. 36
03/10/13 06: 00 0. 36
03/10/13 06: 15 0. 36
03/10/13 06: 30 0. 36
03/10/13 06: 45 0. 36
03/10/13 07: 00 0. 36
03/10/13 07: 15 0. 36
03/10/13 07: 30 0. 36
03/10/13 07: 45 0. 36
03/10/13 08: 00 0. 36
03/10/13 08: 15 0. 36
03/10/13 08: 30 0. 36
03/10/13 08: 45 0. 36
03/10/13 09: 00 0. 36
03/10/13 09: 15 0. 36
03/10/13 09: 30 0. 36
03/10/13 09: 45 0. 36
03/10/13 10: 00 0. 36
03/10/13 10: 15 0. 36
03/10/13 10: 30 0. 36
03/10/13 10: 45 0. 36
03/10/13 11: 00 0. 36
03/10/13 11: 15 0. 36
03/10/13 11: 30 0. 36
03/10/13 11: 45 0. 36
03/10/13 12: 00 0. 36
03/10/13 12: 15 0. 36
03/10/13 12: 30 0. 36
03/10/13 12: 45 0. 36
03/10/13 13: 00 0. 36
03/10/13 13: 15 0. 36
03/10/13 13: 30 0. 36

03/10/13 13: 45 0. 36
 03/10/13 14: 00 0. 36
 03/10/13 14: 15 0. 36
 03/10/13 14: 30 0. 36
 03/10/13 14: 45 0. 36
 03/10/13 15: 00 0. 36
 03/10/13 15: 15 0. 36
 03/10/13 15: 30 0. 36
 03/10/13 15: 45 0. 36
 03/10/13 16: 00 0. 36
 03/10/13 16: 15 0. 36
 03/10/13 16: 30 0. 36
 03/10/13 16: 45 0. 36
 03/10/13 17: 00 0. 36
 03/10/13 17: 15 0. 36
 03/10/13 17: 30 0. 36
 03/10/13 17: 45 0. 36
 03/10/13 18: 00 0. 36
 03/10/13 18: 15 0. 36
 03/10/13 18: 30 0. 36
 03/10/13 18: 45 0. 36
 03/10/13 19: 00 0. 36
 03/10/13 19: 15 0. 36
 03/10/13 19: 30 0. 36
 03/10/13 19: 45 0. 36
 03/10/13 20: 00 0. 36
 03/10/13 20: 15 0. 36
 03/10/13 20: 30 0. 36
 03/10/13 20: 45 0. 36
 03/10/13 21: 00 0. 36
 03/10/13 21: 15 0. 36
 03/10/13 21: 30 0. 36
 03/10/13 21: 45 0. 36
 03/10/13 22: 00 0. 36
 03/10/13 22: 15 0. 36
 03/10/13 22: 30 0. 36
 03/10/13 22: 45 0. 36
 03/10/13 23: 00 0. 36
 03/10/13 23: 15 0. 36
 03/10/13 23: 30 0. 36
 03/10/13 23: 45 0. 36
 03/11/13 00: 00 0. 36
 03/11/13 00: 15 0. 36
 03/11/13 00: 30 0. 36
 03/11/13 00: 45 0. 36
 03/11/13 01: 00 0. 36
 03/11/13 01: 15 0. 36
 03/11/13 01: 30 0. 36
 03/11/13 01: 45 0. 36
 03/11/13 02: 00 0. 36
 03/11/13 02: 15 0. 36
 03/11/13 02: 30 0. 36
 03/11/13 02: 45 0. 36
 03/11/13 03: 00 0. 36
 03/11/13 03: 15 0. 36
 03/11/13 03: 30 0. 36
 03/11/13 03: 45 0. 36
 03/11/13 04: 00 0. 36
 03/11/13 04: 15 0. 36
 03/11/13 04: 30 0. 36
 03/11/13 04: 45 0. 36
 03/11/13 05: 00 0. 36
 03/11/13 05: 15 0. 36
 03/11/13 05: 30 0. 36
 03/11/13 05: 45 0. 36
 03/11/13 06: 00 0. 36
 03/11/13 06: 15 0. 36
 03/11/13 06: 30 0. 36
 03/11/13 06: 45 0. 36
 03/11/13 07: 00 0. 36
 03/11/13 07: 15 0. 36
 03/11/13 07: 30 0. 36
 03/11/13 07: 45 0. 36
 03/11/13 08: 00 0. 36
 03/11/13 08: 15 0. 36
 03/11/13 08: 30 0. 36
 03/11/13 08: 45 0. 36
 03/11/13 09: 00 0. 36
 03/11/13 09: 15 0. 36
 03/11/13 09: 30 0. 36
 03/11/13 09: 45 0. 36
 03/11/13 10: 00 0. 36
 03/11/13 10: 15 0. 36
 03/11/13 10: 30 0. 36
 03/11/13 10: 45 0. 36
 03/11/13 11: 00 0. 36
 03/11/13 11: 15 0. 36
 03/11/13 11: 30 0. 36
 03/11/13 11: 45 0. 36
 03/11/13 12: 00 0. 36
 03/11/13 12: 15 0. 36
 03/11/13 12: 30 0. 36

03/11/13 12: 45 0. 36
 03/11/13 13: 00 0. 36
 03/11/13 13: 15 0. 36
 03/11/13 13: 30 0. 36
 03/11/13 13: 45 0. 36
 03/11/13 14: 00 0. 36
 03/11/13 14: 15 0. 36
 03/11/13 14: 30 0. 36
 03/11/13 14: 45 0. 36
 03/11/13 15: 00 0. 36
 03/11/13 15: 15 0. 36
 03/11/13 15: 30 0. 36
 03/11/13 15: 45 0. 36
 03/11/13 16: 00 0. 36
 03/11/13 16: 15 0. 36
 03/11/13 16: 30 0. 36
 03/11/13 16: 45 0. 36
 03/11/13 17: 00 0. 36
 03/11/13 17: 15 0. 36
 03/11/13 17: 30 0. 36
 03/11/13 17: 45 0. 36
 03/11/13 18: 00 0. 36
 03/11/13 18: 15 0. 36
 03/11/13 18: 30 0. 36
 03/11/13 18: 45 0. 36
 03/11/13 19: 00 0. 36
 03/11/13 19: 15 0. 36
 03/11/13 19: 30 0. 36
 03/11/13 19: 45 0. 36
 03/11/13 20: 00 0. 36
 03/11/13 20: 15 0. 36
 03/11/13 20: 30 0. 36
 03/11/13 20: 45 0. 36
 03/11/13 21: 00 0. 36
 03/11/13 21: 15 0. 36
 03/11/13 21: 30 0. 36
 03/11/13 21: 45 0. 36
 03/11/13 22: 00 0. 36
 03/11/13 22: 15 0. 36
 03/11/13 22: 30 0. 36
 03/11/13 22: 45 0. 36
 03/11/13 23: 00 0. 36
 03/11/13 23: 15 0. 36
 03/11/13 23: 30 0. 36
 03/11/13 23: 45 0. 36
 03/12/13 00: 00 0. 36
 03/12/13 00: 15 0. 36
 03/12/13 00: 30 0. 36
 03/12/13 00: 45 0. 36
 03/12/13 01: 00 0. 36
 03/12/13 01: 15 0. 36
 03/12/13 01: 30 0. 36
 03/12/13 01: 45 0. 36
 03/12/13 02: 00 0. 36
 03/12/13 02: 15 0. 36
 03/12/13 02: 30 0. 36
 03/12/13 02: 45 0. 36
 03/12/13 03: 00 0. 36
 03/12/13 03: 15 0. 36
 03/12/13 03: 30 0. 36
 03/12/13 03: 45 0. 36
 03/12/13 04: 00 0. 36
 03/12/13 04: 15 0. 36
 03/12/13 04: 30 0. 36
 03/12/13 04: 45 0. 36
 03/12/13 05: 00 0. 36
 03/12/13 05: 15 0. 36
 03/12/13 05: 30 0. 36
 03/12/13 05: 45 0. 36
 03/12/13 06: 00 0. 36
 03/12/13 06: 15 0. 36
 03/12/13 06: 30 0. 36
 03/12/13 06: 45 0. 36
 03/12/13 07: 00 0. 36
 03/12/13 07: 15 0. 36
 03/12/13 07: 30 0. 36
 03/12/13 07: 45 0. 36
 03/12/13 08: 00 0. 36
 03/12/13 08: 15 0. 36
 03/12/13 08: 30 0. 36
 03/12/13 08: 45 0. 36
 03/12/13 09: 00 0. 36
 03/12/13 09: 15 0. 36
 03/12/13 09: 30 0. 36
 03/12/13 09: 45 0. 36
 03/12/13 10: 00 0. 36
 03/12/13 10: 15 0. 36
 03/12/13 10: 30 0. 36
 03/12/13 10: 45 0. 36
 03/12/13 11: 00 0. 36
 03/12/13 11: 15 0. 36
 03/12/13 11: 30 0. 36

03/12/13 11: 45 0. 36
 03/12/13 12: 00 0. 36
 03/12/13 12: 15 0. 36
 03/12/13 12: 30 0. 36
 03/12/13 12: 45 0. 36
 03/12/13 13: 00 0. 36
 03/12/13 13: 15 0. 36
 03/12/13 13: 30 0. 36
 03/12/13 13: 45 0. 36
 03/12/13 14: 00 0. 36
 03/12/13 14: 15 0. 36
 03/12/13 14: 30 0. 36
 03/12/13 14: 45 0. 36
 03/12/13 15: 00 0. 36
 03/12/13 15: 15 0. 36
 03/12/13 15: 30 0. 36
 03/12/13 15: 45 0. 36
 03/12/13 16: 00 0. 36
 03/12/13 16: 15 0. 36
 03/12/13 16: 30 0. 36
 03/12/13 16: 45 0. 36
 03/12/13 17: 00 0. 36
 03/12/13 17: 15 0. 36
 03/12/13 17: 30 0. 36
 03/12/13 17: 45 0. 36
 03/12/13 18: 00 0. 36
 03/12/13 18: 15 0. 36
 03/12/13 18: 30 0. 36
 03/12/13 18: 45 0. 36
 03/12/13 19: 00 0. 36
 03/12/13 19: 15 0. 36
 03/12/13 19: 30 0. 36
 03/12/13 19: 45 0. 36
 03/12/13 20: 00 0. 36
 03/12/13 20: 15 0. 36
 03/12/13 20: 30 0. 36
 03/12/13 20: 45 0. 36
 03/12/13 21: 00 0. 36
 03/12/13 21: 15 0. 36
 03/12/13 21: 30 0. 36
 03/12/13 21: 45 0. 36
 03/12/13 22: 00 0. 36
 03/12/13 22: 15 0. 36
 03/12/13 22: 30 0. 36
 03/12/13 22: 45 0. 36
 03/12/13 23: 00 0. 36
 03/12/13 23: 15 0. 36
 03/12/13 23: 30 0. 36
 03/12/13 23: 45 0. 36
 03/13/13 00: 00 0. 36
 03/13/13 00: 15 0. 36
 03/13/13 00: 30 0. 36
 03/13/13 00: 45 0. 36
 03/13/13 01: 00 0. 36
 03/13/13 01: 15 0. 36
 03/13/13 01: 30 0. 36
 03/13/13 01: 45 0. 36
 03/13/13 02: 00 0. 36
 03/13/13 02: 15 0. 36
 03/13/13 02: 30 0. 36
 03/13/13 02: 45 0. 36
 03/13/13 03: 00 0. 36
 03/13/13 03: 15 0. 36
 03/13/13 03: 30 0. 36
 03/13/13 03: 45 0. 36
 03/13/13 04: 00 0. 36
 03/13/13 04: 15 0. 36
 03/13/13 04: 30 0. 36
 03/13/13 04: 45 0. 36
 03/13/13 05: 00 0. 36
 03/13/13 05: 15 0. 36
 03/13/13 05: 30 0. 36
 03/13/13 05: 45 0. 36
 03/13/13 06: 00 0. 36
 03/13/13 06: 15 0. 36
 03/13/13 06: 30 0. 36
 03/13/13 06: 45 0. 36
 03/13/13 07: 00 0. 36
 03/13/13 07: 15 0. 36
 03/13/13 07: 30 0. 36
 03/13/13 07: 45 0. 36
 03/13/13 08: 00 0. 36
 03/13/13 08: 15 0. 36
 03/13/13 08: 30 0. 36
 03/13/13 08: 45 0. 36
 03/13/13 09: 00 0. 36
 03/13/13 09: 15 0. 36
 03/13/13 09: 30 0. 36
 03/13/13 09: 45 0. 36
 03/13/13 10: 00 0. 36
 03/13/13 10: 15 0. 36
 03/13/13 10: 30 0. 36

03/13/13 10: 45 0. 36
 03/13/13 11: 00 0. 36
 03/13/13 11: 15 0. 36
 03/13/13 11: 30 0. 36
 03/13/13 11: 45 0. 36
 03/13/13 12: 00 0. 36
 03/13/13 12: 15 0. 36
 03/13/13 12: 30 0. 36
 03/13/13 12: 45 0. 36
 03/13/13 13: 00 0. 36
 03/13/13 13: 15 0. 36
 03/13/13 13: 30 0. 36
 03/13/13 13: 45 0. 36
 03/13/13 14: 00 0. 36
 03/13/13 14: 15 0. 36
 03/13/13 14: 30 0. 36
 03/13/13 14: 45 0. 36
 03/13/13 15: 00 0. 36
 03/13/13 15: 15 0. 36
 03/13/13 15: 30 0. 36
 03/13/13 15: 45 0. 36
 03/13/13 16: 00 0. 36
 03/13/13 16: 15 0. 36
 03/13/13 16: 30 0. 36
 03/13/13 16: 45 0. 36
 03/13/13 17: 00 0. 36
 03/13/13 17: 15 0. 36
 03/13/13 17: 30 0. 36
 03/13/13 17: 45 0. 36
 03/13/13 18: 00 0. 36
 03/13/13 18: 15 0. 36
 03/13/13 18: 30 0. 36
 03/13/13 18: 45 0. 36
 03/13/13 19: 00 0. 36
 03/13/13 19: 15 0. 36
 03/13/13 19: 30 0. 36
 03/13/13 19: 45 0. 36
 03/13/13 20: 00 0. 36
 03/13/13 20: 15 0. 36
 03/13/13 20: 30 0. 36
 03/13/13 20: 45 0. 36
 03/13/13 21: 00 0. 36
 03/13/13 21: 15 0. 36
 03/13/13 21: 30 0. 36
 03/13/13 21: 45 0. 36
 03/13/13 22: 00 0. 36
 03/13/13 22: 15 0. 36
 03/13/13 22: 30 0. 36
 03/13/13 22: 45 0. 36
 03/13/13 23: 00 0. 36
 03/13/13 23: 15 0. 36
 03/13/13 23: 30 0. 36
 03/13/13 23: 45 0. 36
 03/14/13 00: 00 0. 36
 03/14/13 00: 15 0. 36
 03/14/13 00: 30 0. 36
 03/14/13 00: 45 0. 36
 03/14/13 01: 00 0. 36
 03/14/13 01: 15 0. 36
 03/14/13 01: 30 0. 36
 03/14/13 01: 45 0. 36
 03/14/13 02: 00 0. 36
 03/14/13 02: 15 0. 36
 03/14/13 02: 30 0. 36
 03/14/13 02: 45 0. 36
 03/14/13 03: 00 0. 36
 03/14/13 03: 15 0. 36
 03/14/13 03: 30 0. 36
 03/14/13 03: 45 0. 36
 03/14/13 04: 00 0. 36
 03/14/13 04: 15 0. 36
 03/14/13 04: 30 0. 36
 03/14/13 04: 45 0. 36
 03/14/13 05: 00 0. 36
 03/14/13 05: 15 0. 36
 03/14/13 05: 30 0. 36
 03/14/13 05: 45 0. 36
 03/14/13 06: 00 0. 36
 03/14/13 06: 15 0. 36
 03/14/13 06: 30 0. 36
 03/14/13 06: 45 0. 36
 03/14/13 07: 00 0. 36
 03/14/13 07: 15 0. 36
 03/14/13 07: 30 0. 36
 03/14/13 07: 45 0. 36
 03/14/13 08: 00 0. 36
 03/14/13 08: 15 0. 36
 03/14/13 08: 30 0. 36
 03/14/13 08: 45 0. 36
 03/14/13 09: 00 0. 36
 03/14/13 09: 15 0. 36
 03/14/13 09: 30 0. 36

03/14/13 09: 45 0. 36
 03/14/13 10: 00 0. 36
 03/14/13 10: 15 0. 36
 03/14/13 10: 30 0. 36
 03/14/13 10: 45 0. 36
 03/14/13 11: 00 0. 36
 03/14/13 11: 15 0. 36
 03/14/13 11: 30 0. 36
 03/14/13 11: 45 0. 36
 03/14/13 12: 00 0. 36
 03/14/13 12: 15 0. 36
 03/14/13 12: 30 0. 36
 03/14/13 12: 45 0. 36
 03/14/13 13: 00 0. 36
 03/14/13 13: 15 0. 36
 03/14/13 13: 30 0. 36
 03/14/13 13: 45 0. 36
 03/14/13 14: 00 0. 36
 03/14/13 14: 15 0. 36
 03/14/13 14: 30 0. 36
 03/14/13 14: 45 0. 36
 03/14/13 15: 00 0. 36
 03/14/13 15: 15 0. 36
 03/14/13 15: 30 0. 36
 03/14/13 15: 45 0. 36
 03/14/13 16: 00 0. 36
 03/14/13 16: 15 0. 36
 03/14/13 16: 30 0. 36
 03/14/13 16: 45 0. 36
 03/14/13 17: 00 0. 36
 03/14/13 17: 15 0. 36
 03/14/13 17: 30 0. 36
 03/14/13 17: 45 0. 36
 03/14/13 18: 00 0. 36
 03/14/13 18: 15 0. 36
 03/14/13 18: 30 0. 36
 03/14/13 18: 45 0. 36
 03/14/13 19: 00 0. 36
 03/14/13 19: 15 0. 36
 03/14/13 19: 30 0. 36
 03/14/13 19: 45 0. 36
 03/14/13 20: 00 0. 36
 03/14/13 20: 15 0. 36
 03/14/13 20: 30 0. 36
 03/14/13 20: 45 0. 36
 03/14/13 21: 00 0. 36
 03/14/13 21: 15 0. 36
 03/14/13 21: 30 0. 36
 03/14/13 21: 45 0. 36
 03/14/13 22: 00 0. 36
 03/14/13 22: 15 0. 36
 03/14/13 22: 30 0. 36
 03/14/13 22: 45 0. 36
 03/14/13 23: 00 0. 36
 03/14/13 23: 15 0. 36
 03/14/13 23: 30 0. 36
 03/14/13 23: 45 0. 36
 03/15/13 00: 00 0. 36
 03/15/13 00: 15 0. 36
 03/15/13 00: 30 0. 36
 03/15/13 00: 45 0. 36
 03/15/13 01: 00 0. 36
 03/15/13 01: 15 0. 36
 03/15/13 01: 30 0. 36
 03/15/13 01: 45 0. 36
 03/15/13 02: 00 0. 36
 03/15/13 02: 15 0. 36
 03/15/13 02: 30 0. 36
 03/15/13 02: 45 0. 36
 03/15/13 03: 00 0. 36
 03/15/13 03: 15 0. 36
 03/15/13 03: 30 0. 36
 03/15/13 03: 45 0. 36
 03/15/13 04: 00 0. 36
 03/15/13 04: 15 0. 36
 03/15/13 04: 30 0. 36
 03/15/13 04: 45 0. 36
 03/15/13 05: 00 0. 36
 03/15/13 05: 15 0. 36
 03/15/13 05: 30 0. 36
 03/15/13 05: 45 0. 36
 03/15/13 06: 00 0. 36
 03/15/13 06: 15 0. 36
 03/15/13 06: 30 0. 36
 03/15/13 06: 45 0. 36
 03/15/13 07: 00 0. 36
 03/15/13 07: 15 0. 36
 03/15/13 07: 30 0. 36
 03/15/13 07: 45 0. 36
 03/15/13 08: 00 0. 36
 03/15/13 08: 15 0. 36
 03/15/13 08: 30 0. 36

03/15/13 08: 45 0. 36
 03/15/13 09: 00 0. 36
 03/15/13 09: 15 0. 36
 03/15/13 09: 30 0. 36
 03/15/13 09: 45 0. 36
 03/15/13 10: 00 0. 36
 03/15/13 10: 15 0. 36
 03/15/13 10: 30 0. 36
 03/15/13 10: 45 0. 36
 03/15/13 11: 00 0. 36
 03/15/13 11: 15 0. 36
 03/15/13 11: 30 0. 36
 03/15/13 11: 45 0. 36
 03/15/13 12: 00 0. 36
 03/15/13 12: 15 0. 36
 03/15/13 12: 30 0. 36
 03/15/13 12: 45 0. 36
 03/15/13 13: 00 0. 36
 03/15/13 13: 15 0. 36
 03/15/13 13: 30 0. 36
 03/15/13 13: 45 0. 36
 03/15/13 14: 00 0. 36
 03/15/13 14: 15 0. 36
 03/15/13 14: 30 0. 36
 03/15/13 14: 45 0. 36
 03/15/13 15: 00 0. 36
 03/15/13 15: 15 0. 36
 03/15/13 15: 30 0. 36
 03/15/13 15: 45 0. 36
 03/15/13 16: 00 0. 36
 03/15/13 16: 15 0. 36
 03/15/13 16: 30 0. 36
 03/15/13 16: 45 0. 36
 03/15/13 17: 00 0. 36
 03/15/13 17: 15 0. 36
 03/15/13 17: 30 0. 36
 03/15/13 17: 45 0. 36
 03/15/13 18: 00 0. 36
 03/15/13 18: 15 0. 36
 03/15/13 18: 30 0. 36
 03/15/13 18: 45 0. 36
 03/15/13 19: 00 0. 36
 03/15/13 19: 15 0. 36
 03/15/13 19: 30 0. 36
 03/15/13 19: 45 0. 36
 03/15/13 20: 00 0. 36
 03/15/13 20: 15 0. 36
 03/15/13 20: 30 0. 36
 03/15/13 20: 45 0. 36
 03/15/13 21: 00 0. 36
 03/15/13 21: 15 0. 36
 03/15/13 21: 30 0. 36
 03/15/13 21: 45 0. 36
 03/15/13 22: 00 0. 36
 03/15/13 22: 15 0. 36
 03/15/13 22: 30 0. 36
 03/15/13 22: 45 0. 36
 03/15/13 23: 00 0. 36
 03/15/13 23: 15 0. 36
 03/15/13 23: 30 0. 36
 03/15/13 23: 45 0. 36
 03/16/13 00: 00 0. 36
 03/16/13 00: 15 0. 36
 03/16/13 00: 30 0. 36
 03/16/13 00: 45 0. 36
 03/16/13 01: 00 0. 36
 03/16/13 01: 15 0. 36
 03/16/13 01: 30 0. 36
 03/16/13 01: 45 0. 36
 03/16/13 02: 00 0. 36
 03/16/13 02: 15 0. 36
 03/16/13 02: 30 0. 36
 03/16/13 02: 45 0. 36
 03/16/13 03: 00 0. 36
 03/16/13 03: 15 0. 36
 03/16/13 03: 30 0. 36
 03/16/13 03: 45 0. 36
 03/16/13 04: 00 0. 36
 03/16/13 04: 15 0. 36
 03/16/13 04: 30 0. 36
 03/16/13 04: 45 0. 36
 03/16/13 05: 00 0. 36
 03/16/13 05: 15 0. 35
 03/16/13 05: 30 0. 35
 03/16/13 05: 45 0. 35
 03/16/13 06: 00 0. 35
 03/16/13 06: 15 0. 35
 03/16/13 06: 30 0. 35
 03/16/13 06: 45 0. 35
 03/16/13 07: 00 0. 35
 03/16/13 07: 15 0. 35
 03/16/13 07: 30 0. 35

03/16/13 07: 45 0. 35
 03/16/13 08: 00 0. 35
 03/16/13 08: 15 0. 35
 03/16/13 08: 30 0. 35
 03/16/13 08: 45 0. 35
 03/16/13 09: 00 0. 35
 03/16/13 09: 15 0. 35
 03/16/13 09: 30 0. 35
 03/16/13 09: 45 0. 35
 03/16/13 10: 00 0. 35
 03/16/13 10: 15 0. 35
 03/16/13 10: 30 0. 35
 03/16/13 10: 45 0. 35
 03/16/13 11: 00 0. 35
 03/16/13 11: 15 0. 35
 03/16/13 11: 30 0. 35
 03/16/13 11: 45 0. 35
 03/16/13 12: 00 0. 35
 03/16/13 12: 15 0. 35
 03/16/13 12: 30 0. 35
 03/16/13 12: 45 0. 35
 03/16/13 13: 00 0. 35
 03/16/13 13: 15 0. 35
 03/16/13 13: 30 0. 35
 03/16/13 13: 45 0. 35
 03/16/13 14: 00 0. 35
 03/16/13 14: 15 0. 35
 03/16/13 14: 30 0. 35
 03/16/13 14: 45 0. 35
 03/16/13 15: 00 0. 35
 03/16/13 15: 15 0. 35
 03/16/13 15: 30 0. 35
 03/16/13 15: 45 0. 35
 03/16/13 16: 00 0. 35
 03/16/13 16: 15 0. 35
 03/16/13 16: 30 0. 35
 03/16/13 16: 45 0. 35
 03/16/13 17: 00 0. 35
 03/16/13 17: 15 0. 35
 03/16/13 17: 30 0. 35
 03/16/13 17: 45 0. 35
 03/16/13 18: 00 0. 35
 03/16/13 18: 15 0. 35
 03/16/13 18: 30 0. 35
 03/16/13 18: 45 0. 35
 03/16/13 19: 00 0. 35
 03/16/13 19: 15 0. 35
 03/16/13 19: 30 0. 35
 03/16/13 19: 45 0. 35
 03/16/13 20: 00 0. 35
 03/16/13 20: 15 0. 35
 03/16/13 20: 30 0. 35
 03/16/13 20: 45 0. 35
 03/16/13 21: 00 0. 35
 03/16/13 21: 15 0. 35
 03/16/13 21: 30 0. 35
 03/16/13 21: 45 0. 35
 03/16/13 22: 00 0. 35
 03/16/13 22: 15 0. 35
 03/16/13 22: 30 0. 35
 03/16/13 22: 45 0. 35
 03/16/13 23: 00 0. 35
 03/16/13 23: 15 0. 35
 03/16/13 23: 30 0. 35
 03/16/13 23: 45 0. 35
 03/17/13 00: 00 0. 35
 03/17/13 00: 15 0. 35
 03/17/13 00: 30 0. 35
 03/17/13 00: 45 0. 35
 03/17/13 01: 00 0. 35
 03/17/13 01: 15 0. 35
 03/17/13 01: 30 0. 35
 03/17/13 01: 45 0. 35
 03/17/13 02: 00 0. 35
 03/17/13 02: 15 0. 35
 03/17/13 02: 30 0. 35
 03/17/13 02: 45 0. 35
 03/17/13 03: 00 0. 35
 03/17/13 03: 15 0. 35
 03/17/13 03: 30 0. 35
 03/17/13 03: 45 0. 35
 03/17/13 04: 00 0. 35
 03/17/13 04: 15 0. 35
 03/17/13 04: 30 0. 35
 03/17/13 04: 45 0. 35
 03/17/13 05: 00 0. 35
 03/17/13 05: 15 0. 35
 03/17/13 05: 30 0. 35
 03/17/13 05: 45 0. 35
 03/17/13 06: 00 0. 35
 03/17/13 06: 15 0. 35
 03/17/13 06: 30 0. 35

03/17/13 06: 45 0. 35
03/17/13 07: 00 0. 35
03/17/13 07: 15 0. 35
03/17/13 07: 30 0. 35
03/17/13 07: 45 0. 35
03/17/13 08: 00 0. 35
03/17/13 08: 15 0. 35
03/17/13 08: 30 0. 35
03/17/13 08: 45 0. 35
03/17/13 09: 00 0. 35
03/17/13 09: 15 0. 35
03/17/13 09: 30 0. 35
03/17/13 09: 45 0. 35
03/17/13 10: 00 0. 35
03/17/13 10: 15 0. 35
03/17/13 10: 30 0. 35
03/17/13 10: 45 0. 35
03/17/13 11: 00 0. 35
03/17/13 11: 15 0. 35
03/17/13 11: 30 0. 35
03/17/13 11: 45 0. 34
03/17/13 12: 00 0. 34
03/17/13 12: 15 0. 34
03/17/13 12: 30 0. 34
03/17/13 12: 45 0. 34
03/17/13 13: 00 0. 34
03/17/13 13: 15 0. 34
03/17/13 13: 30 0. 34
03/17/13 13: 45 0. 34
03/17/13 14: 00 0. 34
03/17/13 14: 15 0. 34
03/17/13 14: 30 0. 34
03/17/13 14: 45 0. 34
03/17/13 15: 00 0. 34
03/17/13 15: 15 0. 34
03/17/13 15: 30 0. 34
03/17/13 15: 45 0. 34
03/17/13 16: 00 0. 34
03/17/13 16: 15 0. 34
03/17/13 16: 30 0. 34
03/17/13 16: 45 0. 34
03/17/13 17: 00 0. 34
03/17/13 17: 15 0. 34
03/17/13 17: 30 0. 34
03/17/13 17: 45 0. 34
03/17/13 18: 00 0. 34
03/17/13 18: 15 0. 34
03/17/13 18: 30 0. 34
03/17/13 18: 45 0. 34
03/17/13 19: 00 0. 34
03/17/13 19: 15 0. 34
03/17/13 19: 30 0. 34
03/17/13 19: 45 0. 34
03/17/13 20: 00 0. 34
03/17/13 20: 15 0. 34
03/17/13 20: 30 0. 34
03/17/13 20: 45 0. 34
03/17/13 21: 00 0. 34
03/17/13 21: 15 0. 34
03/17/13 21: 30 0. 34
03/17/13 21: 45 0. 34
03/17/13 22: 00 0. 34
03/17/13 22: 15 0. 34
03/17/13 22: 30 0. 34
03/17/13 22: 45 0. 34
03/17/13 23: 00 0. 34
03/17/13 23: 15 0. 34
03/17/13 23: 30 0. 34
03/17/13 23: 45 0. 34
03/18/13 00: 00 0. 34
03/18/13 00: 15 0. 34
03/18/13 00: 30 0. 34
03/18/13 00: 45 0. 34
03/18/13 01: 00 0. 34
03/18/13 01: 15 0. 34
03/18/13 01: 30 0. 34
03/18/13 01: 45 0. 34
03/18/13 02: 00 0. 34
03/18/13 02: 15 0. 34
03/18/13 02: 30 0. 34
03/18/13 02: 45 0. 34
03/18/13 03: 00 0. 34
03/18/13 03: 15 0. 34
03/18/13 03: 30 0. 34
03/18/13 03: 45 0. 34
03/18/13 04: 00 0. 34
03/18/13 04: 15 0. 34
03/18/13 04: 30 0. 34
03/18/13 04: 45 0. 34
03/18/13 05: 00 0. 34
03/18/13 05: 15 0. 34
03/18/13 05: 30 0. 34

03/18/13 05: 45 0. 34
 03/18/13 06: 00 0. 34
 03/18/13 06: 15 0. 34
 03/18/13 06: 30 0. 34
 03/18/13 06: 45 0. 34
 03/18/13 07: 00 0. 34
 03/18/13 07: 15 0. 34
 03/18/13 07: 30 0. 34
 03/18/13 07: 45 0. 34
 03/18/13 08: 00 0. 34
 03/18/13 08: 15 0. 34
 03/18/13 08: 30 0. 34
 03/18/13 08: 45 0. 34
 03/18/13 09: 00 0. 34
 03/18/13 09: 15 0. 34
 03/18/13 09: 30 0. 34
 03/18/13 09: 45 0. 34
 03/18/13 10: 00 0. 34
 03/18/13 10: 15 0. 34
 03/18/13 10: 30 0. 34
 03/18/13 10: 45 0. 34
 03/18/13 11: 00 0. 34
 03/18/13 11: 15 0. 34
 03/18/13 11: 30 0. 34
 03/18/13 11: 45 0. 34
 03/18/13 12: 00 0. 34
 03/18/13 12: 15 0. 34
 03/18/13 12: 30 0. 34
 03/18/13 12: 45 0. 34
 03/18/13 13: 00 0. 34
 03/18/13 13: 15 0. 34
 03/18/13 13: 30 0. 34
 03/18/13 13: 45 0. 34
 03/18/13 14: 00 0. 34
 03/18/13 14: 15 0. 34
 03/18/13 14: 30 0. 34
 03/18/13 14: 45 0. 34
 03/18/13 15: 00 0. 34
 03/18/13 15: 15 0. 34
 03/18/13 15: 30 0. 34
 03/18/13 15: 45 0. 34
 03/18/13 16: 00 0. 34
 03/18/13 16: 15 0. 34
 03/18/13 16: 30 0. 34
 03/18/13 16: 45 0. 34
 03/18/13 17: 00 0. 34
 03/18/13 17: 15 0. 34
 03/18/13 17: 30 0. 34
 03/18/13 17: 45 0. 34
 03/18/13 18: 00 0. 34
 03/18/13 18: 15 0. 34
 03/18/13 18: 30 0. 34
 03/18/13 18: 45 0. 34
 03/18/13 19: 00 0. 34
 03/18/13 19: 15 0. 34
 03/18/13 19: 30 0. 34
 03/18/13 19: 45 0. 34
 03/18/13 20: 00 0. 34
 03/18/13 20: 15 0. 34
 03/18/13 20: 30 0. 34
 03/18/13 20: 45 0. 34
 03/18/13 21: 00 0. 34
 03/18/13 21: 15 0. 34
 03/18/13 21: 30 0. 34
 03/18/13 21: 45 0. 35
 03/18/13 22: 00 0. 35
 03/18/13 22: 15 0. 35
 03/18/13 22: 30 0. 35
 03/18/13 22: 45 0. 35
 03/18/13 23: 00 0. 35
 03/18/13 23: 15 0. 35
 03/18/13 23: 30 0. 35
 03/18/13 23: 45 0. 35
 03/19/13 00: 00 0. 35
 03/19/13 00: 15 0. 35
 03/19/13 00: 30 0. 35
 03/19/13 00: 45 0. 35
 03/19/13 01: 00 0. 35
 03/19/13 01: 15 0. 35
 03/19/13 01: 30 0. 35
 03/19/13 01: 45 0. 35
 03/19/13 02: 00 0. 35
 03/19/13 02: 15 0. 35
 03/19/13 02: 30 0. 35
 03/19/13 02: 45 0. 35
 03/19/13 03: 00 0. 35
 03/19/13 03: 15 0. 35
 03/19/13 03: 30 0. 35
 03/19/13 03: 45 0. 34
 03/19/13 04: 00 0. 34
 03/19/13 04: 15 0. 34
 03/19/13 04: 30 0. 34

03/19/13 04: 45 0. 34
03/19/13 05: 00 0. 34
03/19/13 05: 15 0. 34
03/19/13 05: 30 0. 34
03/19/13 05: 45 0. 34
03/19/13 06: 00 0. 34
03/19/13 06: 15 0. 34
03/19/13 06: 30 0. 34
03/19/13 06: 45 0. 34
03/19/13 07: 00 0. 34
03/19/13 07: 15 0. 34
03/19/13 07: 30 0. 34
03/19/13 07: 45 0. 34
03/19/13 08: 00 0. 34
03/19/13 08: 15 0. 34
03/19/13 08: 30 0. 34
03/19/13 08: 45 0. 34
03/19/13 09: 00 0. 34
03/19/13 09: 15 0. 34
03/19/13 09: 30 0. 34
03/19/13 09: 45 0. 34
03/19/13 10: 00 0. 34
03/19/13 10: 15 0. 34
03/19/13 10: 30 0. 34
03/19/13 10: 45 0. 34
03/19/13 11: 00 0. 34
03/19/13 11: 15 0. 34
03/19/13 11: 30 0. 35
03/19/13 11: 45 0. 35
03/19/13 12: 00 0. 35
03/19/13 12: 15 0. 35
03/19/13 12: 30 0. 35
03/19/13 12: 45 0. 35
03/19/13 13: 00 0. 35
03/19/13 13: 15 0. 35
03/19/13 13: 30 0. 35
03/19/13 13: 45 0. 34
03/19/13 14: 00 0. 34
03/19/13 14: 15 0. 34
03/19/13 14: 30 0. 34
03/19/13 14: 45 0. 34
03/19/13 15: 00 0. 34
03/19/13 15: 15 0. 34
03/19/13 15: 30 0. 34
03/19/13 15: 45 0. 34
03/19/13 16: 00 0. 34
03/19/13 16: 15 0. 34
03/19/13 16: 30 0. 34
03/19/13 16: 45 0. 34
03/19/13 17: 00 0. 34
03/19/13 17: 15 0. 34
03/19/13 17: 30 0. 34
03/19/13 17: 45 0. 34
03/19/13 18: 00 0. 34
03/19/13 18: 15 0. 34
03/19/13 18: 30 0. 34
03/19/13 18: 45 0. 34
03/19/13 19: 00 0. 34
03/19/13 19: 15 0. 34
03/19/13 19: 30 0. 34
03/19/13 19: 45 0. 34
03/19/13 20: 00 0. 34
03/19/13 20: 15 0. 34
03/19/13 20: 30 0. 34
03/19/13 20: 45 0. 34
03/19/13 21: 00 0. 34
03/19/13 21: 15 0. 34
03/19/13 21: 30 0. 34
03/19/13 21: 45 0. 34
03/19/13 22: 00 0. 34
03/19/13 22: 15 0. 34
03/19/13 22: 30 0. 34
03/19/13 22: 45 0. 34
03/19/13 23: 00 0. 34
03/19/13 23: 15 0. 34
03/19/13 23: 30 0. 34
03/19/13 23: 45 0. 34
03/20/13 00: 00 0. 34
03/20/13 00: 15 0. 34
03/20/13 00: 30 0. 34
03/20/13 00: 45 0. 34
03/20/13 01: 00 0. 34
03/20/13 01: 15 0. 35
03/20/13 01: 30 0. 35
03/20/13 01: 45 0. 35
03/20/13 02: 00 0. 35
03/20/13 02: 15 0. 35
03/20/13 02: 30 0. 35
03/20/13 02: 45 0. 35
03/20/13 03: 00 0. 35
03/20/13 03: 15 0. 35
03/20/13 03: 30 0. 35

03/20/13 03: 45 0. 35
03/20/13 04: 00 0. 35
03/20/13 04: 15 0. 35
03/20/13 04: 30 0. 35
03/20/13 04: 45 0. 35
03/20/13 05: 00 0. 35
03/20/13 05: 15 0. 35
03/20/13 05: 30 0. 35
03/20/13 05: 45 0. 35
03/20/13 06: 00 0. 35
03/20/13 06: 15 0. 35
03/20/13 06: 30 0. 35
03/20/13 06: 45 0. 35
03/20/13 07: 00 0. 35
03/20/13 07: 15 0. 35
03/20/13 07: 30 0. 35
03/20/13 07: 45 0. 35
03/20/13 08: 00 0. 35
03/20/13 08: 15 0. 35
03/20/13 08: 30 0. 35
03/20/13 08: 45 0. 35
03/20/13 09: 00 0. 35
03/20/13 09: 15 0. 35
03/20/13 09: 30 0. 35
03/20/13 09: 45 0. 35
03/20/13 10: 00 0. 35
03/20/13 10: 15 0. 35
03/20/13 10: 30 0. 35
03/20/13 10: 45 0. 35
03/20/13 11: 00 0. 35
03/20/13 11: 15 0. 35
03/20/13 11: 30 0. 35
03/20/13 11: 45 0. 35
03/20/13 12: 00 0. 35
03/20/13 12: 15 0. 35
03/20/13 12: 30 0. 35
03/20/13 12: 45 0. 35
03/20/13 13: 00 0. 35
03/20/13 13: 15 0. 35
03/20/13 13: 30 0. 35
03/20/13 13: 45 0. 35
03/20/13 14: 00 0. 35
03/20/13 14: 15 0. 35
03/20/13 14: 30 0. 35
03/20/13 14: 45 0. 35
03/20/13 15: 00 0. 35
03/20/13 15: 15 0. 35
03/20/13 15: 30 0. 35
03/20/13 15: 45 0. 35
03/20/13 16: 00 0. 35
03/20/13 16: 15 0. 35
03/20/13 16: 30 0. 35
03/20/13 16: 45 0. 35
03/20/13 17: 00 0. 35
03/20/13 17: 15 0. 35
03/20/13 17: 30 0. 35
03/20/13 17: 45 0. 35
03/20/13 18: 00 0. 35
03/20/13 18: 15 0. 35
03/20/13 18: 30 0. 35
03/20/13 18: 45 0. 35
03/20/13 19: 00 0. 35
03/20/13 19: 15 0. 35
03/20/13 19: 30 0. 35
03/20/13 19: 45 0. 35
03/20/13 20: 00 0. 35
03/20/13 20: 15 0. 35
03/20/13 20: 30 0. 35
03/20/13 20: 45 0. 35
03/20/13 21: 00 0. 35
03/20/13 21: 15 0. 35
03/20/13 21: 30 0. 35
03/20/13 21: 45 0. 35
03/20/13 22: 00 0. 35
03/20/13 22: 15 0. 35
03/20/13 22: 30 0. 35
03/20/13 22: 45 0. 35
03/20/13 23: 00 0. 35
03/20/13 23: 15 0. 35
03/20/13 23: 30 0. 35
03/20/13 23: 45 0. 35
03/21/13 00: 00 0. 35
03/21/13 00: 15 0. 35
03/21/13 00: 30 0. 35
03/21/13 00: 45 0. 35
03/21/13 01: 00 0. 35
03/21/13 01: 15 0. 35
03/21/13 01: 30 0. 35
03/21/13 01: 45 0. 35
03/21/13 02: 00 0. 35
03/21/13 02: 15 0. 35
03/21/13 02: 30 0. 35

03/21/13 02: 45 0. 35
03/21/13 03: 00 0. 35
03/21/13 03: 15 0. 35
03/21/13 03: 30 0. 35
03/21/13 03: 45 0. 35
03/21/13 04: 00 0. 35
03/21/13 04: 15 0. 35
03/21/13 04: 30 0. 35
03/21/13 04: 45 0. 35
03/21/13 05: 00 0. 35
03/21/13 05: 15 0. 35
03/21/13 05: 30 0. 35
03/21/13 05: 45 0. 35
03/21/13 06: 00 0. 35
03/21/13 06: 15 0. 35
03/21/13 06: 30 0. 35
03/21/13 06: 45 0. 35
03/21/13 07: 00 0. 35
03/21/13 07: 15 0. 35
03/21/13 07: 30 0. 35
03/21/13 07: 45 0. 35
03/21/13 08: 00 0. 35
03/21/13 08: 15 0. 35
03/21/13 08: 30 0. 35
03/21/13 08: 45 0. 35
03/21/13 09: 00 0. 35
03/21/13 09: 15 0. 35
03/21/13 09: 30 0. 35
03/21/13 09: 45 0. 35
03/21/13 10: 00 0. 35
03/21/13 10: 15 0. 35
03/21/13 10: 30 0. 35
03/21/13 10: 45 0. 35
03/21/13 11: 00 0. 35
03/21/13 11: 15 0. 35
03/21/13 11: 30 0. 35
03/21/13 11: 45 0. 35
03/21/13 12: 00 0. 35
03/21/13 12: 15 0. 35
03/21/13 12: 30 0. 35
03/21/13 12: 45 0. 35
03/21/13 13: 00 0. 35
03/21/13 13: 15 0. 35
03/21/13 13: 30 0. 35
03/21/13 13: 45 0. 35
03/21/13 14: 00 0. 35
03/21/13 14: 15 0. 35
03/21/13 14: 30 0. 35
03/21/13 14: 45 0. 35
03/21/13 15: 00 0. 35
03/21/13 15: 15 0. 35
03/21/13 15: 30 0. 35
03/21/13 15: 45 0. 35
03/21/13 16: 00 0. 35
03/21/13 16: 15 0. 35
03/21/13 16: 30 0. 35
03/21/13 16: 45 0. 35
03/21/13 17: 00 0. 35
03/21/13 17: 15 0. 35
03/21/13 17: 30 0. 35
03/21/13 17: 45 0. 35
03/21/13 18: 00 0. 35
03/21/13 18: 15 0. 35
03/21/13 18: 30 0. 35
03/21/13 18: 45 0. 35
03/21/13 19: 00 0. 35
03/21/13 19: 15 0. 35
03/21/13 19: 30 0. 35
03/21/13 19: 45 0. 35
03/21/13 20: 00 0. 35
03/21/13 20: 15 0. 35
03/21/13 20: 30 0. 35
03/21/13 20: 45 0. 35
03/21/13 21: 00 0. 35
03/21/13 21: 15 0. 35
03/21/13 21: 30 0. 35
03/21/13 21: 45 0. 35
03/21/13 22: 00 0. 35
03/21/13 22: 15 0. 35
03/21/13 22: 30 0. 35
03/21/13 22: 45 0. 35
03/21/13 23: 00 0. 35
03/21/13 23: 15 0. 35
03/21/13 23: 30 0. 35
03/21/13 23: 45 0. 35
03/22/13 00: 00 0. 35
03/22/13 00: 15 0. 35
03/22/13 00: 30 0. 35
03/22/13 00: 45 0. 35
03/22/13 01: 00 0. 35
03/22/13 01: 15 0. 35
03/22/13 01: 30 0. 35

03/22/13 01: 45 0. 35
03/22/13 02: 00 0. 35
03/22/13 02: 15 0. 35
03/22/13 02: 30 0. 35
03/22/13 02: 45 0. 35
03/22/13 03: 00 0. 35
03/22/13 03: 15 0. 35
03/22/13 03: 30 0. 35
03/22/13 03: 45 0. 35
03/22/13 04: 00 0. 35
03/22/13 04: 15 0. 35
03/22/13 04: 30 0. 35
03/22/13 04: 45 0. 35
03/22/13 05: 00 0. 35
03/22/13 05: 15 0. 35
03/22/13 05: 30 0. 35
03/22/13 05: 45 0. 35
03/22/13 06: 00 0. 35
03/22/13 06: 15 0. 35
03/22/13 06: 30 0. 35
03/22/13 06: 45 0. 35
03/22/13 07: 00 0. 35
03/22/13 07: 15 0. 35
03/22/13 07: 30 0. 35
03/22/13 07: 45 0. 35
03/22/13 08: 00 0. 35
03/22/13 08: 15 0. 35
03/22/13 08: 30 0. 35
03/22/13 08: 45 0. 35
03/22/13 09: 00 0. 35
03/22/13 09: 15 0. 35
03/22/13 09: 30 0. 35
03/22/13 09: 45 0. 35
03/22/13 10: 00 0. 35
03/22/13 10: 15 0. 35
03/22/13 10: 30 0. 35
03/22/13 10: 45 0. 35
03/22/13 11: 00 0. 35
03/22/13 11: 15 0. 35
03/22/13 11: 30 0. 35
03/22/13 11: 45 0. 35
03/22/13 12: 00 0. 35
03/22/13 12: 15 0. 35
03/22/13 12: 30 0. 35
03/22/13 12: 45 0. 35
03/22/13 13: 00 0. 35
03/22/13 13: 15 0. 35
03/22/13 13: 30 0. 35
03/22/13 13: 45 0. 35
03/22/13 14: 00 0. 35
03/22/13 14: 15 0. 35
03/22/13 14: 30 0. 35
03/22/13 14: 45 0. 35
03/22/13 15: 00 0. 35
03/22/13 15: 15 0. 35
03/22/13 15: 30 0. 35
03/22/13 15: 45 0. 35
03/22/13 16: 00 0. 35
03/22/13 16: 15 0. 35
03/22/13 16: 30 0. 35
03/22/13 16: 45 0. 35
03/22/13 17: 00 0. 35
03/22/13 17: 15 0. 35
03/22/13 17: 30 0. 35
03/22/13 17: 45 0. 35
03/22/13 18: 00 0. 35
03/22/13 18: 15 0. 35
03/22/13 18: 30 0. 35
03/22/13 18: 45 0. 35
03/22/13 19: 00 0. 35
03/22/13 19: 15 0. 35
03/22/13 19: 30 0. 35
03/22/13 19: 45 0. 35
03/22/13 20: 00 0. 35
03/22/13 20: 15 0. 35
03/22/13 20: 30 0. 35
03/22/13 20: 45 0. 35
03/22/13 21: 00 0. 35
03/22/13 21: 15 0. 35
03/22/13 21: 30 0. 35
03/22/13 21: 45 0. 35
03/22/13 22: 00 0. 35
03/22/13 22: 15 0. 35
03/22/13 22: 30 0. 35
03/22/13 22: 45 0. 35
03/22/13 23: 00 0. 35
03/22/13 23: 15 0. 35
03/22/13 23: 30 0. 35
03/22/13 23: 45 0. 35
03/23/13 00: 00 0. 35
03/23/13 00: 15 0. 35
03/23/13 00: 30 0. 35

03/23/13 00: 45 0. 35
03/23/13 01: 00 0. 35
03/23/13 01: 15 0. 35
03/23/13 01: 30 0. 35
03/23/13 01: 45 0. 35
03/23/13 02: 00 0. 35
03/23/13 02: 15 0. 35
03/23/13 02: 30 0. 35
03/23/13 02: 45 0. 35
03/23/13 03: 00 0. 35
03/23/13 03: 15 0. 35
03/23/13 03: 30 0. 35
03/23/13 03: 45 0. 35
03/23/13 04: 00 0. 35
03/23/13 04: 15 0. 35
03/23/13 04: 30 0. 35
03/23/13 04: 45 0. 35
03/23/13 05: 00 0. 35
03/23/13 05: 15 0. 35
03/23/13 05: 30 0. 35
03/23/13 05: 45 0. 35
03/23/13 06: 00 0. 35
03/23/13 06: 15 0. 35
03/23/13 06: 30 0. 35
03/23/13 06: 45 0. 35
03/23/13 07: 00 0. 35
03/23/13 07: 15 0. 35
03/23/13 07: 30 0. 35
03/23/13 07: 45 0. 35
03/23/13 08: 00 0. 35
03/23/13 08: 15 0. 35
03/23/13 08: 30 0. 35
03/23/13 08: 45 0. 35
03/23/13 09: 00 0. 35
03/23/13 09: 15 0. 35
03/23/13 09: 30 0. 35
03/23/13 09: 45 0. 35
03/23/13 10: 00 0. 35
03/23/13 10: 15 0. 35
03/23/13 10: 30 0. 35
03/23/13 10: 45 0. 35
03/23/13 11: 00 0. 35
03/23/13 11: 15 0. 35
03/23/13 11: 30 0. 35
03/23/13 11: 45 0. 35
03/23/13 12: 00 0. 35
03/23/13 12: 15 0. 35
03/23/13 12: 30 0. 35
03/23/13 12: 45 0. 35
03/23/13 13: 00 0. 35
03/23/13 13: 15 0. 35
03/23/13 13: 30 0. 35
03/23/13 13: 45 0. 35
03/23/13 14: 00 0. 35
03/23/13 14: 15 0. 35
03/23/13 14: 30 0. 35
03/23/13 14: 45 0. 35
03/23/13 15: 00 0. 35
03/23/13 15: 15 0. 35
03/23/13 15: 30 0. 35
03/23/13 15: 45 0. 35
03/23/13 16: 00 0. 35
03/23/13 16: 15 0. 35
03/23/13 16: 30 0. 35
03/23/13 16: 45 0. 35
03/23/13 17: 00 0. 35
03/23/13 17: 15 0. 35
03/23/13 17: 30 0. 35
03/23/13 17: 45 0. 35
03/23/13 18: 00 0. 35
03/23/13 18: 15 0. 35
03/23/13 18: 30 0. 35
03/23/13 18: 45 0. 35
03/23/13 19: 00 0. 35
03/23/13 19: 15 0. 35
03/23/13 19: 30 0. 35
03/23/13 19: 45 0. 35
03/23/13 20: 00 0. 35
03/23/13 20: 15 0. 35
03/23/13 20: 30 0. 35
03/23/13 20: 45 0. 35
03/23/13 21: 00 0. 35
03/23/13 21: 15 0. 35
03/23/13 21: 30 0. 35
03/23/13 21: 45 0. 35
03/23/13 22: 00 0. 35
03/23/13 22: 15 0. 35
03/23/13 22: 30 0. 35
03/23/13 22: 45 0. 35
03/23/13 23: 00 0. 35
03/23/13 23: 15 0. 35
03/23/13 23: 30 0. 35

03/23/13 23: 45 0. 35
 03/24/13 00: 00 0. 35
 03/24/13 00: 15 0. 35
 03/24/13 00: 30 0. 35
 03/24/13 00: 45 0. 35
 03/24/13 01: 00 0. 35
 03/24/13 01: 15 0. 35
 03/24/13 01: 30 0. 35
 03/24/13 01: 45 0. 35
 03/24/13 02: 00 0. 35
 03/24/13 02: 15 0. 35
 03/24/13 02: 30 0. 35
 03/24/13 02: 45 0. 35
 03/24/13 03: 00 0. 35
 03/24/13 03: 15 0. 35
 03/24/13 03: 30 0. 35
 03/24/13 03: 45 0. 35
 03/24/13 04: 00 0. 35
 03/24/13 04: 15 0. 35
 03/24/13 04: 30 0. 35
 03/24/13 04: 45 0. 35
 03/24/13 05: 00 0. 35
 03/24/13 05: 15 0. 35
 03/24/13 05: 30 0. 35
 03/24/13 05: 45 0. 35
 03/24/13 06: 00 0. 35
 03/24/13 06: 15 0. 35
 03/24/13 06: 30 0. 35
 03/24/13 06: 45 0. 35
 03/24/13 07: 00 0. 35
 03/24/13 07: 15 0. 35
 03/24/13 07: 30 0. 35
 03/24/13 07: 45 0. 35
 03/24/13 08: 00 0. 35
 03/24/13 08: 15 0. 35
 03/24/13 08: 30 0. 35
 03/24/13 08: 45 0. 35
 03/24/13 09: 00 0. 35
 03/24/13 09: 15 0. 35
 03/24/13 09: 30 0. 35
 03/24/13 09: 45 0. 35
 03/24/13 10: 00 0. 35
 03/24/13 10: 15 0. 35
 03/24/13 10: 30 0. 35
 03/24/13 10: 45 0. 35
 03/24/13 11: 00 0. 35
 03/24/13 11: 15 0. 35
 03/24/13 11: 30 0. 35
 03/24/13 11: 45 0. 35
 03/24/13 12: 00 0. 35
 03/24/13 12: 15 0. 35
 03/24/13 12: 30 0. 35
 03/24/13 12: 45 0. 35
 03/24/13 13: 00 0. 35
 03/24/13 13: 15 0. 35
 03/24/13 13: 30 0. 35
 03/24/13 13: 45 0. 35
 03/24/13 14: 00 0. 35
 03/24/13 14: 15 0. 35
 03/24/13 14: 30 0. 35
 03/24/13 14: 45 0. 35
 03/24/13 15: 00 0. 35
 03/24/13 15: 15 0. 35
 03/24/13 15: 30 0. 35
 03/24/13 15: 45 0. 35
 03/24/13 16: 00 0. 35
 03/24/13 16: 15 0. 35
 03/24/13 16: 30 0. 35
 03/24/13 16: 45 0. 35
 03/24/13 17: 00 0. 35
 03/24/13 17: 15 0. 35
 03/24/13 17: 30 0. 35
 03/24/13 17: 45 0. 35
 03/24/13 18: 00 0. 35
 03/24/13 18: 15 0. 35
 03/24/13 18: 30 0. 35
 03/24/13 18: 45 0. 35
 03/24/13 19: 00 0. 35
 03/24/13 19: 15 0. 35
 03/24/13 19: 30 0. 35
 03/24/13 19: 45 0. 35
 03/24/13 20: 00 0. 35
 03/24/13 20: 15 0. 35
 03/24/13 20: 30 0. 35
 03/24/13 20: 45 0. 35
 03/24/13 21: 00 0. 35
 03/24/13 21: 15 0. 35
 03/24/13 21: 30 0. 35
 03/24/13 21: 45 0. 35
 03/24/13 22: 00 0. 35
 03/24/13 22: 15 0. 35
 03/24/13 22: 30 0. 35

03/24/13 22: 45 0. 35
03/24/13 23: 00 0. 35
03/24/13 23: 15 0. 35
03/24/13 23: 30 0. 35
03/24/13 23: 45 0. 35
03/25/13 00: 00 0. 35
03/25/13 00: 15 0. 35
03/25/13 00: 30 0. 35
03/25/13 00: 45 0. 35
03/25/13 01: 00 0. 35
03/25/13 01: 15 0. 35
03/25/13 01: 30 0. 35
03/25/13 01: 45 0. 35
03/25/13 02: 00 0. 35
03/25/13 02: 15 0. 35
03/25/13 02: 30 0. 35
03/25/13 02: 45 0. 35
03/25/13 03: 00 0. 35
03/25/13 03: 15 0. 35
03/25/13 03: 30 0. 35
03/25/13 03: 45 0. 35
03/25/13 04: 00 0. 35
03/25/13 04: 15 0. 35
03/25/13 04: 30 0. 35
03/25/13 04: 45 0. 35
03/25/13 05: 00 0. 35
03/25/13 05: 15 0. 35
03/25/13 05: 30 0. 35
03/25/13 05: 45 0. 35
03/25/13 06: 00 0. 35
03/25/13 06: 15 0. 35
03/25/13 06: 30 0. 35
03/25/13 06: 45 0. 35
03/25/13 07: 00 0. 35
03/25/13 07: 15 0. 35
03/25/13 07: 30 0. 35
03/25/13 07: 45 0. 35
03/25/13 08: 00 0. 35
03/25/13 08: 15 0. 35
03/25/13 08: 30 0. 35
03/25/13 08: 45 0. 35
03/25/13 09: 00 0. 35
03/25/13 09: 15 0. 35
03/25/13 09: 30 0. 35
03/25/13 09: 45 0. 35
03/25/13 10: 00 0. 35
03/25/13 10: 15 0. 35
03/25/13 10: 30 0. 35
03/25/13 10: 45 0. 35
03/25/13 11: 00 0. 35
03/25/13 11: 15 0. 35
03/25/13 11: 30 0. 35
03/25/13 11: 45 0. 35
03/25/13 12: 00 0. 35
03/25/13 12: 15 0. 35
03/25/13 12: 30 0. 35
03/25/13 12: 45 0. 35
03/25/13 13: 00 0. 35
03/25/13 13: 15 0. 35
03/25/13 13: 30 0. 35
03/25/13 13: 45 0. 35
03/25/13 14: 00 0. 35
03/25/13 14: 15 0. 35
03/25/13 14: 30 0. 35
03/25/13 14: 45 0. 35
03/25/13 15: 00 0. 35
03/25/13 15: 15 0. 35
03/25/13 15: 30 0. 35
03/25/13 15: 45 0. 35
03/25/13 16: 00 0. 35
03/25/13 16: 15 0. 35
03/25/13 16: 30 0. 35
03/25/13 16: 45 0. 35
03/25/13 17: 00 0. 35
03/25/13 17: 15 0. 35
03/25/13 17: 30 0. 35
03/25/13 17: 45 0. 35
03/25/13 18: 00 0. 35
03/25/13 18: 15 0. 35
03/25/13 18: 30 0. 35
03/25/13 18: 45 0. 35
03/25/13 19: 00 0. 35
03/25/13 19: 15 0. 35
03/25/13 19: 30 0. 35
03/25/13 19: 45 0. 35
03/25/13 20: 00 0. 35
03/25/13 20: 15 0. 35
03/25/13 20: 30 0. 35
03/25/13 20: 45 0. 35
03/25/13 21: 00 0. 35
03/25/13 21: 15 0. 35
03/25/13 21: 30 0. 35

03/25/13 21: 45 0. 35
 03/25/13 22: 00 0. 35
 03/25/13 22: 15 0. 35
 03/25/13 22: 30 0. 35
 03/25/13 22: 45 0. 35
 03/25/13 23: 00 0. 35
 03/25/13 23: 15 0. 35
 03/25/13 23: 30 0. 35
 03/25/13 23: 45 0. 35
 03/26/13 00: 00 0. 35
 03/26/13 00: 15 0. 35
 03/26/13 00: 30 0. 35
 03/26/13 00: 45 0. 35
 03/26/13 01: 00 0. 35
 03/26/13 01: 15 0. 35
 03/26/13 01: 30 0. 35
 03/26/13 01: 45 0. 35
 03/26/13 02: 00 0. 35
 03/26/13 02: 15 0. 35
 03/26/13 02: 30 0. 35
 03/26/13 02: 45 0. 35
 03/26/13 03: 00 0. 35
 03/26/13 03: 15 0. 35
 03/26/13 03: 30 0. 35
 03/26/13 03: 45 0. 35
 03/26/13 04: 00 0. 35
 03/26/13 04: 15 0. 35
 03/26/13 04: 30 0. 35
 03/26/13 04: 45 0. 35
 03/26/13 05: 00 0. 35
 03/26/13 05: 15 0. 35
 03/26/13 05: 30 0. 35
 03/26/13 05: 45 0. 35
 03/26/13 06: 00 0. 35
 03/26/13 06: 15 0. 35
 03/26/13 06: 30 0. 35
 03/26/13 06: 45 0. 35
 03/26/13 07: 00 0. 35
 03/26/13 07: 15 0. 35
 03/26/13 07: 30 0. 35
 03/26/13 07: 45 0. 35
 03/26/13 08: 00 0. 35
 03/26/13 08: 15 0. 35
 03/26/13 08: 30 0. 35
 03/26/13 08: 45 0. 35
 03/26/13 09: 00 0. 35
 03/26/13 09: 15 0. 35
 03/26/13 09: 30 0. 35
 03/26/13 09: 45 0. 35
 03/26/13 10: 00 0. 35
 03/26/13 10: 15 0. 35
 03/26/13 10: 30 0. 35
 03/26/13 10: 45 0. 35
 03/26/13 11: 00 0. 35
 03/26/13 11: 15 0. 35
 03/26/13 11: 30 0. 35
 03/26/13 11: 45 0. 35
 03/26/13 12: 00 0. 35
 03/26/13 12: 15 0. 35
 03/26/13 12: 30 0. 35
 03/26/13 12: 45 0. 35
 03/26/13 13: 00 0. 35
 03/26/13 13: 15 0. 35
 03/26/13 13: 30 0. 35
 03/26/13 13: 45 0. 35
 03/26/13 14: 00 0. 35
 03/26/13 14: 15 0. 35
 03/26/13 14: 30 0. 35
 03/26/13 14: 45 0. 35
 03/26/13 15: 00 0. 35
 03/26/13 15: 15 0. 35
 03/26/13 15: 30 0. 35
 03/26/13 15: 45 0. 35
 03/26/13 16: 00 0. 35
 03/26/13 16: 15 0. 35
 03/26/13 16: 30 0. 35
 03/26/13 16: 45 0. 35
 03/26/13 17: 00 0. 35
 03/26/13 17: 15 0. 35
 03/26/13 17: 30 0. 35
 03/26/13 17: 45 0. 35
 03/26/13 18: 00 0. 35
 03/26/13 18: 15 0. 35
 03/26/13 18: 30 0. 35
 03/26/13 18: 45 0. 35
 03/26/13 19: 00 0. 35
 03/26/13 19: 15 0. 35
 03/26/13 19: 30 0. 35
 03/26/13 19: 45 0. 35
 03/26/13 20: 00 0. 35
 03/26/13 20: 15 0. 35
 03/26/13 20: 30 0. 35

03/26/13 20: 45 0. 35
03/26/13 21: 00 0. 35
03/26/13 21: 15 0. 35
03/26/13 21: 30 0. 35
03/26/13 21: 45 0. 35
03/26/13 22: 00 0. 35
03/26/13 22: 15 0. 35
03/26/13 22: 30 0. 35
03/26/13 22: 45 0. 35
03/26/13 23: 00 0. 35
03/26/13 23: 15 0. 35
03/26/13 23: 30 0. 35
03/26/13 23: 45 0. 35
03/27/13 00: 00 0. 35
03/27/13 00: 15 0. 35
03/27/13 00: 30 0. 35
03/27/13 00: 45 0. 35
03/27/13 01: 00 0. 35
03/27/13 01: 15 0. 35
03/27/13 01: 30 0. 35
03/27/13 01: 45 0. 35
03/27/13 02: 00 0. 35
03/27/13 02: 15 0. 35
03/27/13 02: 30 0. 35
03/27/13 02: 45 0. 35
03/27/13 03: 00 0. 35
03/27/13 03: 15 0. 34
03/27/13 03: 30 0. 35
03/27/13 03: 45 0. 35
03/27/13 04: 00 0. 35
03/27/13 04: 15 0. 35
03/27/13 04: 30 0. 35
03/27/13 04: 45 0. 35
03/27/13 05: 00 0. 35
03/27/13 05: 15 0. 35
03/27/13 05: 30 0. 35
03/27/13 05: 45 0. 35
03/27/13 06: 00 0. 35
03/27/13 06: 15 0. 35
03/27/13 06: 30 0. 35
03/27/13 06: 45 0. 35
03/27/13 07: 00 0. 35
03/27/13 07: 15 0. 35
03/27/13 07: 30 0. 35
03/27/13 07: 45 0. 35
03/27/13 08: 00 0. 35
03/27/13 08: 15 0. 35
03/27/13 08: 30 0. 35
03/27/13 08: 45 0. 35
03/27/13 09: 00 0. 35
03/27/13 09: 15 0. 35
03/27/13 09: 30 0. 35
03/27/13 09: 45 0. 35
03/27/13 10: 00 0. 35
03/27/13 10: 15 0. 35
03/27/13 10: 30 0. 35
03/27/13 10: 45 0. 35
03/27/13 11: 00 0. 35
03/27/13 11: 15 0. 35
03/27/13 11: 30 0. 35
03/27/13 11: 45 0. 35
03/27/13 12: 00 0. 35
03/27/13 12: 15 0. 35
03/27/13 12: 30 0. 35
03/27/13 12: 45 0. 35
03/27/13 13: 00 0. 35
03/27/13 13: 15 0. 35
03/27/13 13: 30 0. 35
03/27/13 13: 45 0. 35
03/27/13 14: 00 0. 35
03/27/13 14: 15 0. 35
03/27/13 14: 30 0. 35
03/27/13 14: 45 0. 35
03/27/13 15: 00 0. 35
03/27/13 15: 15 0. 35
03/27/13 15: 30 0. 35
03/27/13 15: 45 0. 35
03/27/13 16: 00 0. 35
03/27/13 16: 15 0. 35
03/27/13 16: 30 0. 35
03/27/13 16: 45 0. 35
03/27/13 17: 00 0. 35
03/27/13 17: 15 0. 35
03/27/13 17: 30 0. 35
03/27/13 17: 45 0. 35
03/27/13 18: 00 0. 35
03/27/13 18: 15 0. 35
03/27/13 18: 30 0. 35
03/27/13 18: 45 0. 35
03/27/13 19: 00 0. 35
03/27/13 19: 15 0. 35
03/27/13 19: 30 0. 35

03/27/13 19: 45 0. 35
03/27/13 20: 00 0. 35
03/27/13 20: 15 0. 35
03/27/13 20: 30 0. 35
03/27/13 20: 45 0. 35
03/27/13 21: 00 0. 35
03/27/13 21: 15 0. 35
03/27/13 21: 30 0. 35
03/27/13 21: 45 0. 35
03/27/13 22: 00 0. 35
03/27/13 22: 15 0. 35
03/27/13 22: 30 0. 35
03/27/13 22: 45 0. 35
03/27/13 23: 00 0. 35
03/27/13 23: 15 0. 35
03/27/13 23: 30 0. 35
03/27/13 23: 45 0. 35
03/28/13 00: 00 0. 35
03/28/13 00: 15 0. 35
03/28/13 00: 30 0. 35
03/28/13 00: 45 0. 35
03/28/13 01: 00 0. 35
03/28/13 01: 15 0. 35
03/28/13 01: 30 0. 35
03/28/13 01: 45 0. 35
03/28/13 02: 00 0. 35
03/28/13 02: 15 0. 35
03/28/13 02: 30 0. 35
03/28/13 02: 45 0. 35
03/28/13 03: 00 0. 35
03/28/13 03: 15 0. 35
03/28/13 03: 30 0. 35
03/28/13 03: 45 0. 35
03/28/13 04: 00 0. 35
03/28/13 04: 15 0. 35
03/28/13 04: 30 0. 35
03/28/13 04: 45 0. 35
03/28/13 05: 00 0. 35
03/28/13 05: 15 0. 35
03/28/13 05: 30 0. 35
03/28/13 05: 45 0. 35
03/28/13 06: 00 0. 35
03/28/13 06: 15 0. 35
03/28/13 06: 30 0. 35
03/28/13 06: 45 0. 35
03/28/13 07: 00 0. 35
03/28/13 07: 15 0. 35
03/28/13 07: 30 0. 35
03/28/13 07: 45 0. 35
03/28/13 08: 00 0. 35
03/28/13 08: 15 0. 35
03/28/13 08: 30 0. 35
03/28/13 08: 45 0. 35
03/28/13 09: 00 0. 35
03/28/13 09: 15 0. 35
03/28/13 09: 30 0. 35
03/28/13 09: 45 0. 35
03/28/13 10: 00 0. 35
03/28/13 10: 15 0. 35
03/28/13 10: 30 0. 35
03/28/13 10: 45 0. 35
03/28/13 11: 00 0. 35
03/28/13 11: 15 0. 35
03/28/13 11: 30 0. 35
03/28/13 11: 45 0. 35
03/28/13 12: 00 0. 35
03/28/13 12: 15 0. 35
03/28/13 12: 30 0. 35
03/28/13 12: 45 0. 35
03/28/13 13: 00 0. 35
03/28/13 13: 15 0. 35
03/28/13 13: 30 0. 35
03/28/13 13: 45 0. 35
03/28/13 14: 00 0. 35
03/28/13 14: 15 0. 35
03/28/13 14: 30 0. 35
03/28/13 14: 45 0. 35
03/28/13 15: 00 0. 35
03/28/13 15: 15 0. 35
03/28/13 15: 30 0. 35
03/28/13 15: 45 0. 35
03/28/13 16: 00 0. 35
03/28/13 16: 15 0. 35
03/28/13 16: 30 0. 35
03/28/13 16: 45 0. 35
03/28/13 17: 00 0. 35
03/28/13 17: 15 0. 35
03/28/13 17: 30 0. 35
03/28/13 17: 45 0. 35
03/28/13 18: 00 0. 35
03/28/13 18: 15 0. 35
03/28/13 18: 30 0. 35

03/28/13 18: 45 0. 35
03/28/13 19: 00 0. 35
03/28/13 19: 15 0. 35
03/28/13 19: 30 0. 35
03/28/13 19: 45 0. 35
03/28/13 20: 00 0. 35
03/28/13 20: 15 0. 35
03/28/13 20: 30 0. 35
03/28/13 20: 45 0. 35
03/28/13 21: 00 0. 35
03/28/13 21: 15 0. 35
03/28/13 21: 30 0. 35
03/28/13 21: 45 0. 35
03/28/13 22: 00 0. 35
03/28/13 22: 15 0. 35
03/28/13 22: 30 0. 35
03/28/13 22: 45 0. 35
03/28/13 23: 00 0. 35
03/28/13 23: 15 0. 35
03/28/13 23: 30 0. 35
03/28/13 23: 45 0. 35
03/29/13 00: 00 0. 35
03/29/13 00: 15 0. 35
03/29/13 00: 30 0. 35
03/29/13 00: 45 0. 35
03/29/13 01: 00 0. 35
03/29/13 01: 15 0. 35
03/29/13 01: 30 0. 35
03/29/13 01: 45 0. 35
03/29/13 02: 00 0. 35
03/29/13 02: 15 0. 35
03/29/13 02: 30 0. 35
03/29/13 02: 45 0. 35
03/29/13 03: 00 0. 35
03/29/13 03: 15 0. 35
03/29/13 03: 30 0. 35
03/29/13 03: 45 0. 35
03/29/13 04: 00 0. 35
03/29/13 04: 15 0. 35
03/29/13 04: 30 0. 35
03/29/13 04: 45 0. 35
03/29/13 05: 00 0. 35
03/29/13 05: 15 0. 35
03/29/13 05: 30 0. 35
03/29/13 05: 45 0. 35
03/29/13 06: 00 0. 35
03/29/13 06: 15 0. 35
03/29/13 06: 30 0. 35
03/29/13 06: 45 0. 35
03/29/13 07: 00 0. 35
03/29/13 07: 15 0. 35
03/29/13 07: 30 0. 35
03/29/13 07: 45 0. 35
03/29/13 08: 00 0. 35
03/29/13 08: 15 0. 35
03/29/13 08: 30 0. 35
03/29/13 08: 45 0. 35
03/29/13 09: 00 0. 35
03/29/13 09: 15 0. 35
03/29/13 09: 30 0. 35
03/29/13 09: 45 0. 35
03/29/13 10: 00 0. 35
03/29/13 10: 15 0. 35
03/29/13 10: 30 0. 35
03/29/13 10: 45 0. 35
03/29/13 11: 00 0. 35
03/29/13 11: 15 0. 35
03/29/13 11: 30 0. 35
03/29/13 11: 45 0. 35
03/29/13 12: 00 0. 35
03/29/13 12: 15 0. 35
03/29/13 12: 30 0. 35
03/29/13 12: 45 0. 35
03/29/13 13: 00 0. 35
03/29/13 13: 15 0. 35
03/29/13 13: 30 0. 35
03/29/13 13: 45 0. 35
03/29/13 14: 00 0. 35
03/29/13 14: 15 0. 35
03/29/13 14: 30 0. 35
03/29/13 14: 45 0. 35
03/29/13 15: 00 0. 35
03/29/13 15: 15 0. 35
03/29/13 15: 30 0. 35
03/29/13 15: 45 0. 35
03/29/13 16: 00 0. 35
03/29/13 16: 15 0. 35
03/29/13 16: 30 0. 35
03/29/13 16: 45 0. 35
03/29/13 17: 00 0. 35
03/29/13 17: 15 0. 35
03/29/13 17: 30 0. 35

03/29/13 17: 45 0. 35
03/29/13 18: 00 0. 35
03/29/13 18: 15 0. 35
03/29/13 18: 30 0. 35
03/29/13 18: 45 0. 35
03/29/13 19: 00 0. 35
03/29/13 19: 15 0. 35
03/29/13 19: 30 0. 35
03/29/13 19: 45 0. 35
03/29/13 20: 00 0. 35
03/29/13 20: 15 0. 35
03/29/13 20: 30 0. 35
03/29/13 20: 45 0. 35
03/29/13 21: 00 0. 35
03/29/13 21: 15 0. 35
03/29/13 21: 30 0. 35
03/29/13 21: 45 0. 35
03/29/13 22: 00 0. 35
03/29/13 22: 15 0. 35
03/29/13 22: 30 0. 35
03/29/13 22: 45 0. 35
03/29/13 23: 00 0. 35
03/29/13 23: 15 0. 35
03/29/13 23: 30 0. 35
03/29/13 23: 45 0. 35
03/30/13 00: 00 0. 35
03/30/13 00: 15 0. 35
03/30/13 00: 30 0. 35
03/30/13 00: 45 0. 35
03/30/13 01: 00 0. 35
03/30/13 01: 15 0. 35
03/30/13 01: 30 0. 35
03/30/13 01: 45 0. 35
03/30/13 02: 00 0. 35
03/30/13 02: 15 0. 35
03/30/13 02: 30 0. 35
03/30/13 02: 45 0. 35
03/30/13 03: 00 0. 35
03/30/13 03: 15 0. 35
03/30/13 03: 30 0. 35
03/30/13 03: 45 0. 35
03/30/13 04: 00 0. 35
03/30/13 04: 15 0. 35
03/30/13 04: 30 0. 35
03/30/13 04: 45 0. 35
03/30/13 05: 00 0. 35
03/30/13 05: 15 0. 35
03/30/13 05: 30 0. 35
03/30/13 05: 45 0. 35
03/30/13 06: 00 0. 35
03/30/13 06: 15 0. 35
03/30/13 06: 30 0. 35
03/30/13 06: 45 0. 35
03/30/13 07: 00 0. 35
03/30/13 07: 15 0. 35
03/30/13 07: 30 0. 35
03/30/13 07: 45 0. 35
03/30/13 08: 00 0. 35
03/30/13 08: 15 0. 35
03/30/13 08: 30 0. 35
03/30/13 08: 45 0. 35
03/30/13 09: 00 0. 35
03/30/13 09: 15 0. 35
03/30/13 09: 30 0. 35
03/30/13 09: 45 0. 35
03/30/13 10: 00 0. 35
03/30/13 10: 15 0. 35
03/30/13 10: 30 0. 35
03/30/13 10: 45 0. 35
03/30/13 11: 00 0. 35
03/30/13 11: 15 0. 35
03/30/13 11: 30 0. 35
03/30/13 11: 45 0. 35
03/30/13 12: 00 0. 35
03/30/13 12: 15 0. 35
03/30/13 12: 30 0. 35
03/30/13 12: 45 0. 35
03/30/13 13: 00 0. 35
03/30/13 13: 15 0. 35
03/30/13 13: 30 0. 35
03/30/13 13: 45 0. 35
03/30/13 14: 00 0. 35
03/30/13 14: 15 0. 35
03/30/13 14: 30 0. 35
03/30/13 14: 45 0. 35
03/30/13 15: 00 0. 35
03/30/13 15: 15 0. 35
03/30/13 15: 30 0. 35
03/30/13 15: 45 0. 35
03/30/13 16: 00 0. 35
03/30/13 16: 15 0. 35
03/30/13 16: 30 0. 35

03/30/13 16: 45 0. 35
 03/30/13 17: 00 0. 35
 03/30/13 17: 15 0. 35
 03/30/13 17: 30 0. 35
 03/30/13 17: 45 0. 35
 03/30/13 18: 00 0. 35
 03/30/13 18: 15 0. 35
 03/30/13 18: 30 0. 35
 03/30/13 18: 45 0. 35
 03/30/13 19: 00 0. 35
 03/30/13 19: 15 0. 35
 03/30/13 19: 30 0. 35
 03/30/13 19: 45 0. 35
 03/30/13 20: 00 0. 35
 03/30/13 20: 15 0. 35
 03/30/13 20: 30 0. 35
 03/30/13 20: 45 0. 35
 03/30/13 21: 00 0. 35
 03/30/13 21: 15 0. 35
 03/30/13 21: 30 0. 35
 03/30/13 21: 45 0. 35
 03/30/13 22: 00 0. 35
 03/30/13 22: 15 0. 35
 03/30/13 22: 30 0. 35
 03/30/13 22: 45 0. 35
 03/30/13 23: 00 0. 35
 03/30/13 23: 15 0. 35
 03/30/13 23: 30 0. 35
 03/30/13 23: 45 0. 35
 03/31/13 00: 00 0. 35
 03/31/13 00: 15 0. 35
 03/31/13 00: 30 0. 35
 03/31/13 00: 45 0. 35
 03/31/13 01: 00 0. 35
 03/31/13 01: 15 0. 35
 03/31/13 01: 30 0. 35
 03/31/13 01: 45 0. 35
 03/31/13 02: 00 0. 35
 03/31/13 02: 15 0. 35
 03/31/13 02: 30 0. 35
 03/31/13 02: 45 0. 35
 03/31/13 03: 00 0. 35
 03/31/13 03: 15 0. 35
 03/31/13 03: 30 0. 35
 03/31/13 03: 45 0. 35
 03/31/13 04: 00 0. 35
 03/31/13 04: 15 0. 34
 03/31/13 04: 30 0. 34
 03/31/13 04: 45 0. 34
 03/31/13 05: 00 0. 34
 03/31/13 05: 15 0. 34
 03/31/13 05: 30 0. 34
 03/31/13 05: 45 0. 34
 03/31/13 06: 00 0. 34
 03/31/13 06: 15 0. 34
 03/31/13 06: 30 0. 34
 03/31/13 06: 45 0. 34
 03/31/13 07: 00 0. 34
 03/31/13 07: 15 0. 34
 03/31/13 07: 30 0. 34
 03/31/13 07: 45 0. 34
 03/31/13 08: 00 0. 34
 03/31/13 08: 15 0. 34
 03/31/13 08: 30 0. 34
 03/31/13 08: 45 0. 34
 03/31/13 09: 00 0. 34
 03/31/13 09: 15 0. 34
 03/31/13 09: 30 0. 34
 03/31/13 09: 45 0. 34
 03/31/13 10: 00 0. 34
 03/31/13 10: 15 0. 34
 03/31/13 10: 30 0. 34
 03/31/13 10: 45 0. 34
 03/31/13 11: 00 0. 34
 03/31/13 11: 15 0. 34
 03/31/13 11: 30 0. 34
 03/31/13 11: 45 0. 34
 03/31/13 12: 00 0. 34
 03/31/13 12: 15 0. 34
 03/31/13 12: 30 0. 34
 03/31/13 12: 45 0. 34
 03/31/13 13: 00 0. 34
 03/31/13 13: 15 0. 34
 03/31/13 13: 30 0. 34
 03/31/13 13: 45 0. 34
 03/31/13 14: 00 0. 34
 03/31/13 14: 15 0. 34
 03/31/13 14: 30 0. 34
 03/31/13 14: 45 0. 34
 03/31/13 15: 00 0. 34
 03/31/13 15: 15 0. 34
 03/31/13 15: 30 0. 34

03/31/13 15:45 0.34
03/31/13 16:00 0.34
03/31/13 16:15 0.34
03/31/13 16:30 0.34
03/31/13 16:45 0.34
03/31/13 17:00 0.34
03/31/13 17:15 0.34
03/31/13 17:30 0.34
03/31/13 17:45 0.34
03/31/13 18:00 0.34
03/31/13 18:15 0.34
03/31/13 18:30 0.34
03/31/13 18:45 0.34
03/31/13 19:00 0.34
03/31/13 19:15 0.34
03/31/13 19:30 0.34
03/31/13 19:45 0.34
03/31/13 20:00 0.34
03/31/13 20:15 0.34
03/31/13 20:30 0.34
03/31/13 20:45 0.34
03/31/13 21:00 0.34
03/31/13 21:15 0.34
03/31/13 21:30 0.34
03/31/13 21:45 0.34
03/31/13 22:00 0.34
03/31/13 22:15 0.34
03/31/13 22:30 0.34
03/31/13 22:45 0.34
03/31/13 23:00 0.34
03/31/13 23:15 0.34
03/31/13 23:30 0.34
03/31/13 23:45 0.34
04/01/13 00:00 0.34

DISCHARGE MEASUREMENT SUMMARY

Start Date: 04/03/2013
 Start Time: 14:41:32
 End Time: 14:58:18

SITE INFORMATION

Site Name: LOR @ Mazourka
 Site Number: MOUK
 Site Location: Bridge

MEASUREMENT INFORMATION

Measurement #: 1

PERSONNEL AND EQUIPMENT

Party: BRP
 Boat/Motor/Platform:

RATING INFORMATION

Rating Discharge: 48.80 cfs

SYSTEM INFORMATION

Serial #: M630
 Firmware Version: 9.9
 System Frequency: 3000 kHz
 RiverSurveyor Ver:

SYSTEM SETUP

of Cells: 9
 Cell Size: 0.49 ft
 Blanking Distance: 0.66 ft
 Measurement Mode: Discharge
 Azimuth: 255.0 deg
 Magnetic Declination: 0.0 deg
 Salinity: 0.0 ppt

MEASUREMENT RESULTS

	Distance from initial position ft	Width ft	Total depth of water ft	Time s	Ice thickness ft	Ice depth ft	Mean velocity ft/s	Velocity correction	Area ft ²	Discharge cfs
REW	0.00	1.00	4.19	-	0.00	0.00	0.00	1.00	4.19	2.47
	2.00	2.00	4.19	40	0.00	0.00	0.59	1.00	8.38	4.93
	4.00	2.00	4.19	40	0.00	0.00	0.69	1.00	8.38	5.75
	6.00	2.00	4.19	40	0.00	0.00	0.68	1.00	8.38	5.72
	8.00	2.00	4.19	40	0.00	0.00	0.64	1.00	8.38	5.33
	10.00	2.00	4.19	40	0.00	0.00	0.67	1.00	8.38	5.65
	12.00	2.00	4.19	40	0.00	0.00	0.73	1.00	8.38	6.13
	14.00	2.00	4.19	40	0.00	0.00	0.77	1.00	8.38	6.46
	16.00	2.00	4.19	40	0.00	0.00	0.78	1.00	8.38	6.55
	18.00	2.00	4.19	40	0.00	0.00	0.67	1.00	8.38	5.60
LEW	20.00	1.00	4.19	-	0.00	0.00	0.00	1.00	4.19	2.80
TOTALS		20.00							83.80	57.39

WEATHER

Clear Calm

COMMENTS

DISCHARGE MEASUREMENT SUMMARY

Start Date: 07/03/2013
 Start Time: 10:39:27
 End Time: 11:06:44

SI TE I NFORMATI ON

Si te Name: LOR @ Mazourka
 Si te Number: MOUK
 Si te Locati on: Bri dge

MEASUREMENT I NFORMATI ON

Measurement #: 1

PERSONNEL AND EQUIPMENT

Party: BRP
 Boat/Motor/Pl atform:

RATI NG I NFORMATI ON

Rating Di scharge: 46.88 cfs

SYSTEM I NFORMATI ON

Serial #: M630
 Firmware Versi on: 9.9
 System Frequency: 3000 kHz
 Ri verSurveyor Ver:

SYSTEM SETUP

of Cells: 9
 Cell Si ze: 0.49 ft
 Bl anki ng Di stance: 0.66 ft
 Measurement Mode: Di scharge
 Azi muth: 255.0 deg
 Magneti c Declinati on: 0.0 deg
 Sal i ni ty: 0.0 ppt

MEASUREMENT RESULTS

	Di stance from i ni ti al posi ti on ft	Wi dth ft	Total depth of water ft	Time s	I ce thi ckness ft	I ce depth ft	Mean vel oci ty ft/s	Vel oci ty correcti on	Area ft ²	Di scharge cfs
REW	0.00	1.00	4.14	-	0.00	0.00	0.00	1.00	4.14	2.51
	2.00	2.00	4.14	40	0.00	0.00	0.61	1.00	8.28	5.03
	4.00	2.00	4.14	40	0.00	0.00	0.66	1.00	8.28	5.45
	6.00	2.00	4.14	40	0.00	0.00	0.58	1.00	8.28	4.83
	8.00	2.00	4.14	40	0.00	0.00	0.61	1.00	8.28	5.04
	10.00	2.00	4.14	40	0.00	0.00	0.58	1.00	8.28	4.77
	12.00	2.00	4.14	40	0.00	0.00	0.64	1.00	8.28	5.29
	14.00	2.00	4.14	40	0.00	0.00	0.64	1.00	8.28	5.28
	16.00	2.00	4.14	40	0.00	0.00	0.62	1.00	8.28	5.15
	18.00	2.00	4.14	40	0.00	0.00	0.52	1.00	8.28	4.34
LEW	20.00	1.00	4.14	-	0.00	0.00	0.00	1.00	4.14	2.17
TOTALS		20.00							82.80	49.87

WEATHER

PRCL, Wind 0-10mp From the south

COMMENTS

Mazourka (0354)

Year	Month	Day	Hour	Minute	Second	VelocityX	VelocityY	Level	StdError1	StdError2	StdError3	SNR1	SNR2	SNR3	SignalAmp1	SignalAmp2	SignalAmp3	Noise1	Noise2
2013	3	1	0	4	58	0.669	-0.102	3.891	0.01	0.007	0	30.1	29.7	71	110	107	0	40	38
2013	3	1	0	14	58	0.653	-0.135	3.888	0.01	0.007	0	30.1	29.7	69.2	110	107	0	40	38
2013	3	1	0	24	58	0.663	-0.125	3.888	0.01	0.007	0	34	33.5	70.5	118	116	0	39	38
2013	3	1	0	34	58	0.65	-0.085	3.888	0.01	0.007	0	36.5	35.3	70.5	125	121	0	40	39
2013	3	1	0	44	58	0.659	-0.102	3.888	0.01	0.007	0	34.8	34	71	120	117	0	39	38
2013	3	1	0	54	58	0.656	-0.141	3.888	0.013	0.01	0	31.4	29.7	71	112	109	0	39	40
2013	3	1	1	4	58	0.65	-0.138	3.888	0.01	0.007	0	31	29.7	71	111	108	0	39	39
2013	3	1	1	14	58	0.673	-0.118	3.888	0.013	0.01	0	31	28.8	71	111	107	0	39	40
2013	3	1	1	24	58	0.614	-0.131	3.888	0.013	0.01	0	30.5	29.7	71	111	108	0	40	39
2013	3	1	1	34	58	0.64	-0.121	3.888	0.01	0.007	0	30.5	29.7	65.8	111	108	0	40	39
2013	3	1	1	44	58	0.617	-0.121	3.888	0.016	0.013	0	31	31	71	112	110	0	40	38
2013	3	1	1	54	58	0.646	-0.115	3.888	0.01	0.007	0	31	30.1	71.4	112	108	0	40	38
2013	3	1	2	4	58	0.61	-0.115	3.885	0.01	0.007	0	31	29.7	71.4	111	108	0	39	39
2013	3	1	2	14	58	0.636	-0.115	3.885	0.01	0.007	0	30.5	29.7	71	111	108	0	40	39
2013	3	1	2	24	58	0.633	-0.121	3.885	0.01	0.007	0	30.5	29.7	70.5	111	108	0	40	39
2013	3	1	2	34	58	0.64	-0.098	3.885	0.01	0.007	0	39.6	38.7	70.5	132	129	0	40	39
2013	3	1	2	44	58	0.643	-0.118	3.885	0.01	0.007	0	35.7	34.4	71.4	123	119	0	40	39
2013	3	1	2	54	58	0.643	-0.112	3.885	0.01	0.007	0	31	30.1	70.5	112	109	0	40	39
2013	3	1	3	4	58	0.617	-0.118	3.885	0.013	0.01	0	32.7	32.3	71.4	116	114	0	40	39
2013	3	1	3	14	58	0.64	-0.115	3.885	0.013	0.01	0	31.4	30.1	71.4	112	109	0	39	39
2013	3	1	3	24	58	0.666	-0.112	3.885	0.01	0.007	0	31	30.1	71.4	112	109	0	40	39
2013	3	1	3	34	58	0.656	-0.115	3.881	0.01	0.007	0	31.4	30.1	71.8	113	109	0	40	39
2013	3	1	3	44	58	0.62	-0.131	3.881	0.013	0.01	0	30.1	29.7	71.4	111	108	0	41	39
2013	3	1	3	54	58	0.62	-0.125	3.881	0.01	0.007	0	30.5	29.2	71.8	111	108	0	40	40
2013	3	1	4	4	58	0.646	-0.141	3.881	0.013	0.01	0	31.8	31	71.8	114	111	0	40	39
2013	3	1	4	14	58	0.623	-0.138	3.881	0.01	0.007	0	31	29.7	71.8	112	108	0	40	39
2013	3	1	4	24	58	0.64	-0.167	3.881	0.01	0.007	0	31.4	31	71.8	113	110	0	40	38
2013	3	1	4	34	58	0.63	-0.108	3.881	0.01	0.007	0	34	33.1	71.4	119	116	0	40	39
2013	3	1	4	44	58	0.63	-0.108	3.881	0.01	0.007	0	32.3	31	72.2	114	111	0	39	39
2013	3	1	4	54	58	0.65	-0.138	3.881	0.01	0.007	0	31	30.1	71.8	112	109	0	40	39
2013	3	1	5	4	58	0.65	-0.138	3.878	0.01	0.007	0	31	29.7	71.8	112	108	0	40	39
2013	3	1	5	14	58	0.653	-0.118	3.881	0.01	0.007	0	32.3	31.4	71.8	114	111	0	39	38
2013	3	1	5	24	58	0.627	-0.105	3.878	0.01	0.007	0	31	30.5	71.4	112	109	0	40	38
2013	3	1	5	34	58	0.65	-0.131	3.878	0.01	0.007	0	30.5	30.1	72.2	111	108	0	40	38
2013	3	1	5	44	58	0.65	-0.118	3.878	0.016	0.016	0	31.8	31	68.8	114	111	0	40	39
2013	3	1	5	54	58	0.653	-0.108	3.878	0.01	0.007	0	32.3	31	72.2	114	111	0	39	39
2013	3	1	6	4	58	0.666	-0.108	3.878	0.013	0.01	0	37	36.5	72.2	126	123	0	40	38
2013	3	1	6	14	58	0.623	-0.102	3.878	0.01	0.007	0	34.4	33.1	71.4	120	116	0	40	39
2013	3	1	6	24	58	0.646	-0.125	3.878	0.01	0.007	0	32.7	32.3	71.4	116	113	0	40	38
2013	3	1	6	34	58	0.643	-0.135	3.878	0.01	0.007	0	33.1	31.8	71.8	116	113	0	39	39
2013	3	1	6	44	58	0.64	-0.108	3.878	0.013	0.01	0	31.4	30.1	71.4	113	109	0	40	39
2013	3	1	6	54	58	0.617	-0.079	3.878	0.01	0.007	0	31	30.1	72.7	112	109	0	40	39
2013	3	1	7	4	58	0.65	-0.131	3.878	0.01	0.007	0	30.5	29.7	72.7	111	108	0	40	39
2013	3	1	7	14	58	0.633	-0.112	3.878	0.013	0.01	0	31	30.5	72.7	112	109	0	40	38
2013	3	1	7	24	58	0.64	-0.115	3.875	0.013	0.01	0	31.4	30.1	73.1	113	109	0	40	39
2013	3	1	7	34	58	0.656	-0.131	3.875	0.01	0.007	0	31	30.5	72.7	112	109	0	40	38

Mazourka (0354)

Year	Month	Day	Hour	Minute	Second	VelocityX	VelocityY	Level	StdError1	StdError2	StdError3	SNR1	SNR2	SNR3	SignalAmp1	SignalAmp2	SignalAmp3	Noise1	Noise2
2013	3	1	7	44	58	0.623	-0.131	3.878	0.01	0.007	0	31.4	30.1	72.7	113	109	0	40	39
2013	3	1	7	54	58	0.64	-0.118	3.878	0.01	0.007	0	31.4	31	71.8	113	110	0	40	38
2013	3	1	8	4	58	0.64	-0.108	3.878	0.01	0.007	0	31.4	30.5	72.2	113	110	0	40	39
2013	3	1	8	14	58	0.604	-0.131	3.878	0.01	0.007	0	31.4	30.1	72.7	113	110	0	40	40
2013	3	1	8	24	58	0.636	-0.125	3.878	0.013	0.01	0	31.4	30.5	73.1	113	109	0	40	38
2013	3	1	8	34	58	0.63	-0.085	3.878	0.013	0.01	0	31.8	30.5	73.1	113	110	0	39	39
2013	3	1	8	44	58	0.663	-0.115	3.878	0.01	0.007	0	31.4	30.5	72.7	113	110	0	40	39
2013	3	1	8	54	58	0.63	-0.121	3.878	0.013	0.01	0	31	30.1	73.1	112	109	0	40	39
2013	3	1	9	4	58	0.627	-0.131	3.878	0.01	0.007	0	31.4	30.1	73.1	112	109	0	39	39
2013	3	1	9	14	58	0.663	-0.151	3.878	0.01	0.007	0	31	30.1	74	112	109	0	40	39
2013	3	1	9	24	58	0.623	-0.095	3.878	0.01	0.007	0	31	30.5	73.1	112	109	0	40	38
2013	3	1	9	34	58	0.623	-0.128	3.881	0.01	0.007	0	31.4	30.1	73.5	112	109	0	39	39
2013	3	1	9	44	58	0.64	-0.148	3.881	0.01	0.007	0	31	30.1	73.1	112	109	0	40	39
2013	3	1	9	54	58	0.643	-0.135	3.878	0.013	0.01	0	31	29.7	67.1	112	109	0	40	40
2013	3	1	10	4	58	0.64	-0.118	3.881	0.013	0.01	0	31	30.1	72.2	112	109	0	40	39
2013	3	1	10	14	58	0.636	-0.157	3.881	0.01	0.007	0	30.5	29.7	71	111	108	0	40	39
2013	3	1	10	24	58	0.62	-0.108	3.881	0.01	0.007	0	30.5	29.7	71.8	111	108	0	40	39
2013	3	1	10	34	58	0.633	-0.135	3.881	0.01	0.007	0	31	30.1	59.3	112	109	0	40	39
2013	3	1	10	44	58	0.63	-0.121	3.881	0.01	0.007	0	31.4	29.7	72.2	112	108	0	39	39
2013	3	1	10	54	58	0.614	-0.135	3.881	0.01	0.007	0	31.4	30.1	72.2	112	109	0	39	39
2013	3	1	11	4	58	0.627	-0.108	3.881	0.01	0.007	0	31.4	30.5	72.2	112	109	0	39	38
2013	3	1	11	14	58	0.607	-0.138	3.881	0.01	0.007	0	31.4	30.1	72.2	112	109	0	39	39
2013	3	1	11	24	58	0.62	-0.125	3.881	0.013	0.01	0	31	29.7	71.8	112	108	0	40	39
2013	3	1	11	34	58	0.617	-0.105	3.881	0.01	0.007	0	31	30.1	68.8	112	109	0	40	39
2013	3	1	11	44	58	0.653	-0.131	3.881	0.013	0.01	0	31	30.1	71.4	112	109	0	40	39
2013	3	1	11	54	58	0.653	-0.141	3.881	0.01	0.007	0	31	29.7	70.1	112	108	0	40	39
2013	3	1	12	4	58	0.663	-0.108	3.881	0.01	0.007	0	31	29.7	63.2	111	108	0	39	39
2013	3	1	12	14	58	0.65	-0.115	3.881	0.01	0.007	0	31	30.1	70.5	112	109	0	40	39
2013	3	1	12	24	58	0.636	-0.151	3.881	0.01	0.007	0	30.5	29.7	71	111	108	0	40	39
2013	3	1	12	34	58	0.62	-0.151	3.878	0.01	0.007	0	31	29.7	61.5	111	108	0	39	39
2013	3	1	12	44	58	0.623	-0.144	3.878	0.01	0.007	0	30.5	29.7	61.5	111	108	0	40	39
2013	3	1	12	54	58	0.666	-0.135	3.881	0.013	0.01	0	30.1	29.2	70.1	110	107	0	40	39
2013	3	1	13	4	58	0.656	-0.112	3.881	0.013	0.01	0	30.5	29.7	63.6	111	108	0	40	39
2013	3	1	13	14	58	0.646	-0.118	3.878	0.013	0.01	0	30.5	29.2	65.4	110	107	0	39	39
2013	3	1	13	24	58	0.65	-0.151	3.875	0.013	0.01	0	30.5	29.7	62.4	110	107	0	39	38
2013	3	1	13	34	58	0.676	-0.148	3.878	0.013	0.01	0	30.5	29.2	68.4	110	107	0	39	39
2013	3	1	13	44	58	0.636	-0.125	3.875	0.01	0.007	0	30.5	29.7	68.8	111	108	0	40	39
2013	3	1	13	54	58	0.656	-0.135	3.875	0.013	0.01	0	30.1	29.2	68.8	110	107	0	40	39
2013	3	1	14	4	58	0.666	-0.125	3.871	0.01	0.007	0	30.5	29.7	69.2	110	107	0	39	38
2013	3	1	14	14	58	0.61	-0.108	3.871	0.01	0.007	0	31	29.7	68.4	111	108	0	39	39
2013	3	1	14	24	58	0.63	-0.135	3.868	0.01	0.007	0	30.5	29.2	67.9	110	107	0	39	39
2013	3	1	14	34	58	0.643	-0.141	3.868	0.01	0.007	0	30.5	29.2	69.2	110	107	0	39	39
2013	3	1	14	44	58	0.64	-0.121	3.868	0.01	0.007	0	30.5	29.7	64.9	110	107	0	39	38
2013	3	1	14	54	58	0.636	-0.108	3.865	0.01	0.007	0	30.1	29.7	69.2	110	107	0	40	38
2013	3	1	15	4	58	0.627	-0.115	3.865	0.01	0.007	0	30.1	29.2	69.2	110	107	0	40	39
2013	3	1	15	14	58	0.62	-0.102	3.865	0.01	0.007	0	30.1	29.2	68.4	110	107	0	40	39

Mazourka (0354)

Year	Month	Day	Hour	Minute	Second	VelocityX	VelocityY	Level	StdError1	StdError2	StdError3	SNR1	SNR2	SNR3	SignalAmp1	SignalAmp2	SignalAmp3	Noise1	Noise2
2013	3	1	15	24	58	0.627	-0.131	3.868	0.01	0.007	0	30.1	29.2	51.2	110	107	0	40	39
2013	3	1	15	34	58	0.65	-0.121	3.865	0.013	0.01	0	30.5	29.7	69.7	110	107	0	39	38
2013	3	1	15	44	58	0.656	-0.128	3.865	0.01	0.007	0	30.1	29.2	58.5	110	107	0	40	39
2013	3	1	15	54	58	0.643	-0.151	3.868	0.01	0.007	0	29.7	28.8	52.9	109	106	0	40	39
2013	3	1	16	4	58	0.636	-0.125	3.865	0.01	0.007	0	30.1	28.8	59.8	109	105	0	39	38
2013	3	1	16	14	58	0.646	-0.118	3.868	0.01	0.007	0	29.7	29.2	50.3	109	106	0	40	38
2013	3	1	16	24	58	0.65	-0.121	3.868	0.016	0.013	0	30.1	29.2	49.9	109	106	0	39	38
2013	3	1	16	34	58	0.643	-0.157	3.865	0.01	0.007	0	29.2	28.4	51.6	108	105	0	40	39
2013	3	1	16	44	58	0.646	-0.135	3.868	0.01	0.007	0	29.2	28.4	50.7	108	105	0	40	39
2013	3	1	16	54	58	0.633	-0.128	3.862	0.01	0.007	0	29.7	28.8	52	108	105	0	39	38
2013	3	1	17	4	58	0.659	-0.108	3.865	0.01	0.007	0	28.8	28.8	52	107	105	0	40	38
2013	3	1	17	14	58	0.646	-0.121	3.862	0.01	0.007	0	29.7	28	61.9	108	105	0	39	40
2013	3	1	17	24	58	0.65	-0.157	3.862	0.013	0.01	0	29.2	28.8	68.8	108	105	0	40	38
2013	3	1	17	34	58	0.61	-0.141	3.862	0.013	0.01	0	29.7	29.2	70.1	109	106	0	40	38
2013	3	1	17	44	58	0.623	-0.082	3.862	0.01	0.007	0	29.7	28.8	70.1	109	106	0	40	39
2013	3	1	17	54	58	0.614	-0.112	3.862	0.01	0.007	0	29.7	28.4	70.1	109	105	0	40	39
2013	3	1	18	4	58	0.643	-0.125	3.862	0.01	0.007	0	30.1	28.8	70.1	109	106	0	39	39
2013	3	1	18	14	58	0.65	-0.112	3.862	0.01	0.007	0	29.7	28.8	70.5	109	106	0	40	39
2013	3	1	18	24	58	0.627	-0.131	3.862	0.01	0.007	0	30.1	28.8	70.1	110	106	0	40	39
2013	3	1	18	34	58	0.62	-0.092	3.862	0.01	0.007	0	31.8	30.1	70.1	113	109	0	39	39
2013	3	1	18	44	58	0.63	-0.128	3.862	0.01	0.007	0	31	29.2	70.1	111	107	0	39	39
2013	3	1	18	54	58	0.62	-0.135	3.862	0.013	0.01	0	30.5	30.1	69.7	111	108	0	40	38
2013	3	1	19	4	58	0.636	-0.121	3.862	0.01	0.007	0	30.5	29.2	70.5	111	107	0	40	39
2013	3	1	19	14	58	0.633	-0.141	3.862	0.01	0.007	0	30.5	29.2	70.5	111	107	0	40	39
2013	3	1	19	24	58	0.636	-0.135	3.862	0.01	0.007	0	30.5	29.7	71	111	108	0	40	39
2013	3	1	19	34	58	0.65	-0.121	3.862	0.01	0.007	0	31.8	31.4	70.1	114	112	0	40	39
2013	3	1	19	44	58	0.65	-0.095	3.862	0.01	0.007	0	32.7	32.3	70.5	116	113	0	40	38
2013	3	1	19	54	58	0.643	-0.148	3.862	0.013	0.01	0	30.5	29.7	70.5	111	108	0	40	39
2013	3	1	20	4	58	0.62	-0.112	3.862	0.01	0.007	0	31	29.7	70.5	111	107	0	39	38
2013	3	1	20	14	58	0.663	-0.131	3.862	0.01	0.007	0	31	29.2	70.5	111	107	0	39	39
2013	3	1	20	24	58	0.646	-0.112	3.862	0.01	0.007	0	31.8	31	70.5	114	111	0	40	39
2013	3	1	20	34	58	0.663	-0.115	3.862	0.01	0.007	0	31	30.1	71	112	109	0	40	39
2013	3	1	20	44	58	0.627	-0.098	3.862	0.01	0.007	0	31	30.1	71	112	109	0	40	39
2013	3	1	20	54	58	0.633	-0.135	3.862	0.01	0.007	0	31	29.7	70.5	112	108	0	40	39
2013	3	1	21	4	58	0.623	-0.118	3.862	0.016	0.016	0	31	30.1	71	112	108	0	40	38
2013	3	1	21	14	58	0.617	-0.112	3.862	0.013	0.01	0	31.4	30.1	71	112	109	0	39	39
2013	3	1	21	24	58	0.63	-0.135	3.862	0.013	0.01	0	31.4	30.1	71	113	109	0	40	39
2013	3	1	21	34	58	0.659	-0.135	3.862	0.01	0.007	0	31.4	30.1	70.5	112	109	0	39	39
2013	3	1	21	44	58	0.646	-0.135	3.862	0.01	0.007	0	31.4	30.1	71	112	108	0	39	38
2013	3	1	21	54	58	0.666	-0.135	3.862	0.01	0.007	0	30.5	29.7	71	111	108	0	40	39
2013	3	1	22	4	58	0.646	-0.138	3.862	0.01	0.007	0	31	29.7	71	112	108	0	40	39
2013	3	1	22	14	58	0.627	-0.125	3.862	0.01	0.007	0	31	29.7	71	111	108	0	39	39
2013	3	1	22	24	58	0.636	-0.115	3.862	0.01	0.007	0	31	29.7	66.2	111	108	0	39	39
2013	3	1	22	34	58	0.633	-0.131	3.862	0.01	0.007	0	31	29.7	71	112	108	0	40	39
2013	3	1	22	44	58	0.633	-0.141	3.862	0.01	0.007	0	31	29.7	71	112	108	0	40	39
2013	3	1	22	54	58	0.65	-0.138	3.862	0.01	0.007	0	30.5	29.7	71	111	108	0	40	39

Mazourka (0354)

Year	Month	Day	Hour	Minute	Second	VelocityX	VelocityY	Level	StdError1	StdError2	StdError3	SNR1	SNR2	SNR3	SignalAmp1	SignalAmp2	SignalAmp3	Noise1	Noise2
2013	3	1	23	4	58	0.643	-0.131	3.862	0.01	0.007	0	31	30.1	70.5	111	108	0	39	38
2013	3	1	23	14	58	0.636	-0.121	3.862	0.01	0.007	0	31.4	29.7	71	112	108	0	39	39
2013	3	1	23	24	58	0.627	-0.151	3.862	0.01	0.007	0	30.5	30.1	71.4	111	108	0	40	38
2013	3	1	23	34	58	0.666	-0.135	3.862	0.01	0.007	0	30.5	30.1	71	111	108	0	40	38
2013	3	1	23	44	58	0.614	-0.125	3.862	0.01	0.007	0	30.5	29.7	71	111	108	0	40	39
2013	3	1	23	54	58	0.636	-0.141	3.862	0.01	0.007	0	31	29.7	71	112	108	0	40	39
2013	3	2	0	4	58	0.62	-0.118	3.862	0.013	0.01	0	31.4	30.1	71	112	109	0	39	39
2013	3	2	0	14	58	0.65	-0.138	3.862	0.01	0.007	0	31	29.7	71	111	108	0	39	39
2013	3	2	0	24	58	0.636	-0.131	3.862	0.01	0.007	0	31.4	30.1	71.4	112	108	0	39	38
2013	3	2	0	34	58	0.633	-0.141	3.862	0.01	0.007	0	31	29.7	71.4	111	108	0	39	39
2013	3	2	0	44	58	0.623	-0.089	3.862	0.013	0.01	0	31.4	30.1	71	113	109	0	40	39
2013	3	2	0	54	58	0.623	-0.151	3.862	0.01	0.007	0	31	30.1	71	112	108	0	40	38
2013	3	2	1	4	58	0.653	-0.098	3.862	0.01	0.007	0	31	30.5	71	112	109	0	40	38
2013	3	2	1	14	58	0.653	-0.125	3.862	0.01	0.007	0	31.4	30.5	67.9	113	109	0	40	38
2013	3	2	1	24	58	0.646	-0.118	3.862	0.01	0.007	0	33.5	32.7	70.1	118	115	0	40	39
2013	3	2	1	34	58	0.64	-0.118	3.862	0.01	0.007	0	33.1	32.3	70.5	117	114	0	40	39
2013	3	2	1	44	58	0.623	-0.108	3.862	0.01	0.007	0	31	30.5	71	112	109	0	40	38
2013	3	2	1	54	58	0.627	-0.121	3.862	0.01	0.007	0	31.4	30.5	70.5	112	109	0	39	38
2013	3	2	2	4	58	0.633	-0.151	3.862	0.01	0.007	0	31.4	30.1	70.5	112	108	0	39	38
2013	3	2	2	14	58	0.65	-0.118	3.862	0.01	0.007	0	31.8	31	70.5	113	110	0	39	38
2013	3	2	2	24	58	0.643	-0.131	3.862	0.01	0.007	0	31.8	30.1	71	113	109	0	39	39
2013	3	2	2	34	58	0.62	-0.135	3.862	0.013	0.01	0	31.4	30.1	70.1	113	109	0	40	39
2013	3	2	2	44	58	0.636	-0.112	3.862	0.01	0.007	0	31.4	30.1	70.1	112	109	0	39	39
2013	3	2	2	54	58	0.64	-0.102	3.862	0.01	0.007	0	31.4	31	70.5	113	110	0	40	38
2013	3	2	3	4	58	0.62	-0.144	3.862	0.01	0.007	0	31	30.1	70.5	112	109	0	40	39
2013	3	2	3	14	58	0.64	-0.121	3.862	0.013	0.01	0	31	30.1	71	112	109	0	40	39
2013	3	2	3	24	58	0.673	-0.128	3.858	0.013	0.01	0	32.3	31.4	68.4	115	111	0	40	38
2013	3	2	3	34	58	0.65	-0.128	3.862	0.01	0.007	0	32.3	31	70.5	114	111	0	39	39
2013	3	2	3	44	58	0.63	-0.144	3.858	0.01	0.007	0	32.3	31.8	70.5	115	112	0	40	38
2013	3	2	3	54	58	0.65	-0.161	3.862	0.01	0.007	0	32.7	31.4	70.5	115	112	0	39	39
2013	3	2	4	4	58	0.62	-0.121	3.858	0.01	0.007	0	31.8	31	70.1	113	110	0	39	38
2013	3	2	4	14	58	0.669	-0.125	3.858	0.013	0.01	0	31.8	31.4	70.1	114	111	0	40	38
2013	3	2	4	24	58	0.614	-0.128	3.858	0.013	0.01	0	31.8	30.1	70.5	113	109	0	39	39
2013	3	2	4	34	58	0.623	-0.121	3.858	0.01	0.007	0	31.4	30.1	70.1	112	109	0	39	39
2013	3	2	4	44	58	0.646	-0.108	3.858	0.01	0.007	0	38.7	38.3	69.7	130	128	0	40	39
2013	3	2	4	54	58	0.663	-0.092	3.858	0.01	0.007	0	34.8	34	70.1	121	118	0	40	39
2013	3	2	5	4	58	0.63	-0.128	3.858	0.013	0.01	0	35.3	34.8	70.1	122	119	0	40	38
2013	3	2	5	14	58	0.656	-0.108	3.858	0.01	0.007	0	32.3	30.5	70.1	114	110	0	39	39
2013	3	2	5	24	58	0.653	-0.131	3.858	0.01	0.007	0	31.8	30.5	70.1	114	110	0	40	39
2013	3	2	5	34	58	0.633	-0.115	3.858	0.01	0.007	0	32.3	30.5	70.1	113	110	0	38	39
2013	3	2	5	44	58	0.633	-0.115	3.858	0.016	0.013	0	32.7	31	67.5	115	111	0	39	39
2013	3	2	5	54	58	0.666	-0.121	3.858	0.01	0.007	0	34.8	34.4	66.7	121	119	0	40	39
2013	3	2	6	4	58	0.63	-0.135	3.858	0.01	0.007	0	36.5	35.7	69.7	125	122	0	40	39
2013	3	2	6	14	58	0.656	-0.121	3.858	0.01	0.007	0	34	32.7	70.1	118	115	0	39	39
2013	3	2	6	24	58	0.633	-0.144	3.858	0.01	0.007	0	32.3	31.4	69.7	115	112	0	40	39
2013	3	2	6	34	58	0.659	-0.121	3.858	0.01	0.007	0	31.8	31	70.1	114	111	0	40	39

Mazourka (0354)

Year	Month	Day	Hour	Minute	Second	VelocityX	VelocityY	Level	StdError1	StdError2	StdError3	SNR1	SNR2	SNR3	SignalAmp1	SignalAmp2	SignalAmp3	Noise1	Noise2
2013	3	2	6	44	58	0.633	-0.135	3.858	0.01	0.007	0	31.8	31	70.1	113	110	0	39	38
2013	3	2	6	54	58	0.65	-0.092	3.858	0.01	0.007	0	31.4	30.5	70.5	113	110	0	40	39
2013	3	2	7	4	58	0.617	-0.141	3.858	0.013	0.01	0	31.8	31	69.7	113	110	0	39	38
2013	3	2	7	14	58	0.636	-0.095	3.862	0.01	0.007	0	31	30.5	69.7	112	109	0	40	38
2013	3	2	7	24	58	0.604	-0.105	3.858	0.01	0.007	0	31.4	29.7	69.7	113	109	0	40	40
2013	3	2	7	34	58	0.653	-0.115	3.862	0.013	0.01	0	31	30.1	67.9	112	109	0	40	39
2013	3	2	7	44	58	0.633	-0.108	3.862	0.01	0.007	0	31.8	30.5	69.7	113	110	0	39	39
2013	3	2	7	54	58	0.656	-0.121	3.862	0.01	0.007	0	31.8	30.5	69.2	113	110	0	39	39
2013	3	2	8	4	58	0.627	-0.105	3.862	0.01	0.007	0	32.7	31.4	69.7	115	112	0	39	39
2013	3	2	8	14	58	0.65	-0.121	3.862	0.01	0.007	0	33.1	31.8	69.2	116	113	0	39	39
2013	3	2	8	24	58	0.636	-0.125	3.862	0.01	0.007	0	31.4	31	70.1	113	110	0	40	38
2013	3	2	8	34	58	0.65	-0.115	3.862	0.013	0.01	0	31.8	30.5	70.1	113	110	0	39	39
2013	3	2	8	44	58	0.623	-0.118	3.862	0.01	0.007	0	31.8	31	70.1	113	110	0	39	38
2013	3	2	8	54	58	0.633	-0.135	3.865	0.01	0.007	0	31.8	31	70.1	113	110	0	39	38
2013	3	2	9	4	58	0.636	-0.118	3.865	0.016	0.013	0	31.8	31	70.5	113	110	0	39	38
2013	3	2	9	14	58	0.633	-0.148	3.865	0.01	0.007	0	31.4	31	70.1	113	110	0	40	38
2013	3	2	9	24	58	0.604	-0.118	3.865	0.01	0.007	0	31.8	31	69.7	114	110	0	40	38
2013	3	2	9	34	58	0.627	-0.125	3.865	0.01	0.007	0	32.7	31.4	70.5	115	112	0	39	39
2013	3	2	9	44	58	0.669	-0.131	3.865	0.013	0.01	0	31.8	31.4	70.5	114	111	0	40	38
2013	3	2	9	54	58	0.627	-0.112	3.865	0.013	0.01	0	32.3	31	69.7	114	111	0	39	39
2013	3	2	10	4	58	0.64	-0.125	3.865	0.01	0.007	0	31.8	31	70.5	113	110	0	39	38
2013	3	2	10	14	58	0.64	-0.108	3.865	0.013	0.01	0	31.4	31	70.5	113	110	0	40	38
2013	3	2	10	24	58	0.64	-0.128	3.865	0.01	0.007	0	31.8	30.5	69.2	113	110	0	39	39
2013	3	2	10	34	58	0.656	-0.151	3.868	0.013	0.01	0	31.4	30.5	68.8	112	109	0	39	38
2013	3	2	10	44	58	0.656	-0.105	3.868	0.01	0.007	0	31.8	31	70.5	113	110	0	39	38
2013	3	2	10	54	58	0.64	-0.089	3.868	0.013	0.01	0	31.8	30.5	70.5	113	110	0	39	39
2013	3	2	11	4	58	0.6	-0.095	3.868	0.01	0.007	0	31	30.1	68.8	112	109	0	40	39
2013	3	2	11	14	58	0.64	-0.151	3.868	0.01	0.007	0	31	30.1	54.6	112	109	0	40	39
2013	3	2	11	24	58	0.65	-0.105	3.868	0.01	0.007	0	31.4	30.5	67.5	112	109	0	39	38
2013	3	2	11	34	58	0.669	-0.112	3.868	0.01	0.007	0	31.4	30.5	69.7	112	109	0	39	38
2013	3	2	11	44	58	0.633	-0.131	3.868	0.01	0.007	0	31	30.1	64.1	111	108	0	39	38
2013	3	2	11	54	58	0.653	-0.118	3.875	0.013	0.01	0	30.5	30.5	50.3	111	109	0	40	38
2013	3	2	12	4	58	0.643	-0.118	3.871	0.01	0.007	0	31.4	30.5	51.6	112	109	0	39	38
2013	3	2	12	14	58	0.617	-0.118	3.871	0.016	0.013	0	31.4	31	51.6	112	110	0	39	38
2013	3	2	12	24	58	0.65	-0.121	3.871	0.013	0.01	0	31	30.5	52	112	109	0	40	38
2013	3	2	12	34	58	0.65	-0.115	3.868	0.01	0.007	0	31	30.5	55	112	109	0	40	38
2013	3	2	12	44	58	0.65	-0.125	3.871	0.01	0.007	0	31	30.5	52.5	112	109	0	40	38
2013	3	2	12	54	58	0.663	-0.135	3.875	0.013	0.01	0	31	30.5	50.3	112	109	0	40	38
2013	3	2	13	4	58	0.617	-0.138	3.871	0.01	0.007	0	31	29.7	51.6	112	108	0	40	39
2013	3	2	13	14	58	0.627	-0.121	3.871	0.013	0.01	0	31.4	30.5	51.2	112	109	0	39	38
2013	3	2	13	24	58	0.633	-0.125	3.871	0.01	0.007	0	34.4	33.5	49.9	119	116	0	39	38
2013	3	2	13	34	58	0.623	-0.121	3.875	0.01	0.007	0	32.3	31.8	50.7	114	112	0	39	38
2013	3	2	13	44	58	0.62	-0.092	3.871	0.01	0.007	0	33.5	33.1	49	117	115	0	39	38
2013	3	2	13	54	58	0.617	-0.112	3.875	0.01	0.007	0	32.7	32.3	49	116	113	0	40	38
2013	3	2	14	4	58	0.643	-0.102	3.871	0.01	0.007	0	32.7	31.8	50.3	116	113	0	40	39
2013	3	2	14	14	58	0.6	-0.138	3.871	0.01	0.007	0	32.3	31.8	47.7	115	112	0	40	38

Mazourka (0354)

Year	Month	Day	Hour	Minute	Second	VelocityX	VelocityY	Level	StdError1	StdError2	StdError3	SNR1	SNR2	SNR3	SignalAmp1	SignalAmp2	SignalAmp3	Noise1	Noise2
2013	3	2	14	24	58	0.617	-0.138	3.875	0.01	0.007	0	32.3	31	50.3	114	110	0	39	38
2013	3	2	14	34	58	0.614	-0.125	3.871	0.01	0.007	0	31	30.5	49.9	112	109	0	40	38
2013	3	2	14	44	58	0.63	-0.125	3.875	0.013	0.01	0	34	32.7	50.3	118	115	0	39	39
2013	3	2	14	54	58	0.65	-0.105	3.875	0.01	0.007	0	31.8	30.5	49.5	113	109	0	39	38
2013	3	2	15	4	58	0.666	-0.125	3.875	0.01	0.007	0	31.4	30.5	50.3	112	109	0	39	38
2013	3	2	15	14	58	0.646	-0.118	3.875	0.01	0.007	0	31.4	30.1	48.6	112	108	0	39	38
2013	3	2	15	24	58	0.617	-0.112	3.875	0.016	0.013	0	31	29.7	49.9	111	108	0	39	39
2013	3	2	15	34	58	0.64	-0.115	3.875	0.01	0.007	0	31	30.1	49.5	111	108	0	39	38
2013	3	2	15	44	58	0.636	-0.108	3.875	0.01	0.007	0	30.5	30.1	49.5	111	108	0	40	38
2013	3	2	15	54	58	0.643	-0.141	3.875	0.01	0.007	0	30.5	29.2	49.5	111	107	0	40	39
2013	3	2	16	4	58	0.633	-0.108	3.875	0.01	0.007	0	30.1	29.7	51.2	110	107	0	40	38
2013	3	2	16	14	58	0.636	-0.112	3.875	0.01	0.007	0	31	29.7	49.9	111	107	0	39	38
2013	3	2	16	24	58	0.62	-0.112	3.875	0.01	0.007	0	30.1	29.7	49.9	110	107	0	40	38
2013	3	2	16	34	58	0.643	-0.141	3.871	0.01	0.007	0	31	29.7	49	111	107	0	39	38
2013	3	2	16	44	58	0.617	-0.125	3.875	0.013	0.01	0	30.5	29.7	48.6	110	107	0	39	38
2013	3	2	16	54	58	0.63	-0.121	3.875	0.01	0.007	0	30.1	28.8	50.3	110	106	0	40	39
2013	3	2	17	4	58	0.643	-0.157	3.871	0.01	0.007	0	30.5	28.8	49.5	110	106	0	39	39
2013	3	2	17	14	58	0.646	-0.144	3.871	0.01	0.007	0	30.1	29.7	60.6	110	106	0	40	37
2013	3	2	17	24	58	0.633	-0.131	3.871	0.01	0.007	0	30.5	29.2	68.4	111	106	0	40	38
2013	3	2	17	34	58	0.62	-0.151	3.871	0.01	0.007	0	30.5	29.7	70.1	111	107	0	40	38
2013	3	2	17	44	58	0.659	-0.125	3.871	0.01	0.007	0	30.5	29.2	70.1	110	107	0	39	39
2013	3	2	17	54	58	0.65	-0.131	3.871	0.016	0.016	0	31	29.2	64.5	111	107	0	39	39
2013	3	2	18	4	58	0.653	-0.128	3.875	0.013	0.01	0	30.5	29.7	52.9	110	107	0	39	38
2013	3	2	18	14	58	0.63	-0.125	3.875	0.01	0.007	0	31.8	30.5	51.6	113	110	0	39	39
2013	3	2	18	24	58	0.643	-0.138	3.871	0.013	0.01	0	41.7	41.3	53.8	137	135	0	40	39
2013	3	2	18	34	58	0.656	-0.125	3.871	0.01	0.007	0	34	32.7	66.7	118	114	0	39	38
2013	3	2	18	44	58	0.663	-0.128	3.871	0.01	0.007	0	32.3	30.5	63.2	114	110	0	39	39
2013	3	2	18	54	58	0.62	-0.135	3.871	0.01	0.007	0	31.8	31	70.1	113	110	0	39	38
2013	3	2	19	4	58	0.636	-0.108	3.871	0.01	0.007	0	32.3	31	69.7	114	110	0	39	38
2013	3	2	19	14	58	0.669	-0.118	3.871	0.01	0.007	0	32.3	31	69.7	114	111	0	39	39
2013	3	2	19	24	58	0.627	-0.128	3.875	0.01	0.007	0	31.8	30.5	69.7	113	109	0	39	38
2013	3	2	19	34	58	0.646	-0.115	3.875	0.016	0.013	0	31.4	31	69.2	113	110	0	40	38
2013	3	2	19	44	58	0.627	-0.135	3.875	0.016	0.013	0	31.8	30.5	69.2	113	109	0	39	38
2013	3	2	19	54	58	0.666	-0.125	3.875	0.013	0.01	0	32.3	31	69.2	114	110	0	39	38
2013	3	2	20	4	58	0.607	-0.112	3.875	0.01	0.007	0	31.8	31	69.2	113	110	0	39	38
2013	3	2	20	14	58	0.63	-0.128	3.875	0.013	0.01	0	32.3	31.8	70.1	115	112	0	40	38
2013	3	2	20	24	58	0.64	-0.125	3.875	0.01	0.007	0	32.3	31	69.7	114	111	0	39	39
2013	3	2	20	34	58	0.656	-0.121	3.875	0.01	0.007	0	31.8	31	70.1	114	111	0	40	39
2013	3	2	20	44	58	0.666	-0.105	3.875	0.01	0.007	0	32.3	31	69.7	114	110	0	39	38
2013	3	2	20	54	58	0.617	-0.148	3.875	0.01	0.007	0	32.3	31.4	69.7	114	110	0	39	37
2013	3	2	21	4	58	0.646	-0.112	3.875	0.01	0.007	0	31.4	30.5	69.7	113	110	0	40	39
2013	3	2	21	14	58	0.653	-0.092	3.875	0.01	0.007	0	31.8	30.5	69.2	114	110	0	40	39
2013	3	2	21	24	58	0.62	-0.118	3.875	0.01	0.007	0	32.3	31	69.7	114	111	0	39	39
2013	3	2	21	34	58	0.659	-0.112	3.878	0.01	0.007	0	31.4	31	69.7	113	110	0	40	38
2013	3	2	21	44	58	0.627	-0.125	3.878	0.013	0.01	0	32.3	31	69.2	114	110	0	39	38
2013	3	2	21	54	58	0.64	-0.157	3.878	0.013	0.01	0	31.8	30.5	69.2	114	110	0	40	39

Mazourka (0354)

Year	Month	Day	Hour	Minute	Second	VelocityX	VelocityY	Level	StdError1	StdError2	StdError3	SNR1	SNR2	SNR3	SignalAmp1	SignalAmp2	SignalAmp3	Noise1	Noise2
2013	3	2	22	4	58	0.633	-0.112	3.881	0.01	0.007	0	36.5	35.3	66.2	124	120	0	39	38
2013	3	2	22	14	58	0.633	-0.138	3.881	0.013	0.01	0	33.5	31.8	69.2	117	113	0	39	39
2013	3	2	22	24	58	0.64	-0.138	3.881	0.01	0.007	0	31.8	31	69.2	114	110	0	40	38
2013	3	2	22	34	58	0.643	-0.098	3.885	0.01	0.007	0	32.3	31	69.2	114	111	0	39	39
2013	3	2	22	44	58	0.653	-0.128	3.885	0.01	0.007	0	33.5	31.8	69.2	117	113	0	39	39
2013	3	2	22	54	58	0.633	-0.105	3.885	0.01	0.007	0	32.7	32.3	69.2	116	113	0	40	38
2013	3	2	23	4	58	0.653	-0.102	3.885	0.016	0.013	0	33.1	32.3	68.8	116	113	0	39	38
2013	3	2	23	14	58	0.646	-0.098	3.885	0.01	0.007	0	33.5	32.3	67.5	117	113	0	39	38
2013	3	2	23	24	58	0.656	-0.105	3.888	0.01	0.007	0	32.7	31.4	69.2	115	111	0	39	38
2013	3	2	23	34	58	0.653	-0.085	3.885	0.01	0.007	0	33.1	31.8	65.8	116	113	0	39	39
2013	3	2	23	44	58	0.646	-0.108	3.885	0.01	0.007	0	32.7	31.8	55	115	112	0	39	38
2013	3	2	23	54	58	0.663	-0.121	3.888	0.01	0.007	0	32.7	31.8	68.8	115	112	0	39	38
2013	3	3	0	4	58	0.659	-0.108	3.888	0.01	0.007	0	39.6	37.8	68.8	131	127	0	39	39
2013	3	3	0	14	58	0.65	-0.141	3.885	0.013	0.01	0	33.5	32.3	59.3	117	113	0	39	38
2013	3	3	0	24	58	0.673	-0.131	3.888	0.01	0.007	0	32.7	31.8	68.8	115	112	0	39	38
2013	3	3	0	34	58	0.663	-0.112	3.891	0.01	0.007	0	32.7	31.8	67.1	116	112	0	40	38
2013	3	3	0	44	58	0.659	-0.128	3.891	0.01	0.007	0	33.1	31.8	69.7	116	112	0	39	38
2013	3	3	0	54	58	0.646	-0.112	3.891	0.013	0.01	0	33.1	32.3	70.1	116	113	0	39	38
2013	3	3	1	4	58	0.666	-0.112	3.891	0.013	0.01	0	32.7	31.8	70.1	115	112	0	39	38
2013	3	3	1	14	58	0.63	-0.112	3.891	0.01	0.007	0	32.7	31.8	70.1	115	112	0	39	38
2013	3	3	1	24	58	0.64	-0.115	3.891	0.01	0.007	0	33.1	31.4	69.7	116	112	0	39	39
2013	3	3	1	34	58	0.659	-0.121	3.891	0.013	0.01	0	33.1	31.4	70.1	116	112	0	39	39
2013	3	3	1	44	58	0.643	-0.118	3.891	0.013	0.01	0	36.1	34.8	70.1	123	119	0	39	38
2013	3	3	1	54	58	0.643	-0.108	3.891	0.016	0.013	0	33.5	32.7	69.7	117	114	0	39	38
2013	3	3	2	4	58	0.64	-0.115	3.891	0.01	0.007	0	33.1	32.3	70.1	116	113	0	39	38
2013	3	3	2	14	58	0.659	-0.085	3.891	0.01	0.007	0	33.1	32.3	69.7	116	113	0	39	38
2013	3	3	2	24	58	0.646	-0.125	3.891	0.013	0.01	0	32.7	31.8	70.1	116	112	0	40	38
2013	3	3	2	34	58	0.633	-0.102	3.891	0.013	0.01	0	33.1	31.8	70.5	116	112	0	39	38
2013	3	3	2	44	58	0.636	-0.135	3.891	0.01	0.007	0	33.5	32.7	70.5	117	114	0	39	38
2013	3	3	2	54	58	0.656	-0.115	3.891	0.01	0.007	0	33.1	32.3	71	116	113	0	39	38
2013	3	3	3	4	58	0.646	-0.135	3.891	0.013	0.01	0	33.1	31.8	70.5	116	113	0	39	39
2013	3	3	3	14	58	0.656	-0.089	3.891	0.01	0.007	0	32.7	32.3	69.7	116	113	0	40	38
2013	3	3	3	24	58	0.656	-0.098	3.891	0.01	0.007	0	32.7	31.8	71	115	112	0	39	38
2013	3	3	3	34	58	0.656	-0.125	3.891	0.013	0.01	0	33.1	32.3	59.8	116	113	0	39	38
2013	3	3	3	44	58	0.633	-0.138	3.891	0.01	0.007	0	34.4	33.1	70.5	119	116	0	39	39
2013	3	3	3	54	58	0.63	-0.089	3.891	0.01	0.007	0	34.4	33.1	60.2	119	116	0	39	39
2013	3	3	4	4	58	0.646	-0.121	3.891	0.013	0.01	0	34.4	33.1	52.5	119	115	0	39	38
2013	3	3	4	14	58	0.636	-0.102	3.891	0.013	0.01	0	35.3	34.4	64.9	121	118	0	39	38
2013	3	3	4	24	58	0.65	-0.108	3.894	0.01	0.007	0	34.8	33.5	68.8	120	116	0	39	38
2013	3	3	4	34	58	0.663	-0.131	3.891	0.01	0.007	0	33.5	33.1	52.9	118	115	0	40	38
2013	3	3	4	44	58	0.663	-0.105	3.894	0.01	0.007	0	33.1	32.3	70.5	116	113	0	39	38
2013	3	3	4	54	58	0.627	-0.085	3.894	0.01	0.007	0	33.5	32.3	65.4	117	113	0	39	38
2013	3	3	5	4	58	0.663	-0.128	3.891	0.01	0.007	0	34.4	33.5	70.5	119	116	0	39	38
2013	3	3	5	14	58	0.653	-0.112	3.894	0.01	0.007	0	34.4	33.1	69.2	119	115	0	39	38
2013	3	3	5	24	58	0.65	-0.138	3.894	0.013	0.01	0	34.4	32.7	70.1	118	114	0	38	38
2013	3	3	5	34	58	0.623	-0.138	3.894	0.013	0.01	0	34	32.7	71	118	114	0	39	38

Mazourka (0354)

Year	Month	Day	Hour	Minute	Second	VelocityX	VelocityY	Level	StdError1	StdError2	StdError3	SNR1	SNR2	SNR3	SignalAmp1	SignalAmp2	SignalAmp3	Noise1	Noise2
2013	3	3	5	44	58	0.65	-0.118	3.894	0.01	0.007	0	34	32.3	71	118	114	0	39	39
2013	3	3	5	54	58	0.643	-0.102	3.894	0.01	0.007	0	34	33.1	71	118	115	0	39	38
2013	3	3	6	4	58	0.653	-0.108	3.894	0.013	0.01	0	34	32.3	71	118	114	0	39	39
2013	3	3	6	14	58	0.636	-0.108	3.894	0.01	0.007	0	34	32.7	70.5	118	114	0	39	38
2013	3	3	6	24	58	0.64	-0.125	3.894	0.01	0.007	0	33.1	33.1	71	117	114	0	40	37
2013	3	3	6	34	58	0.65	-0.118	3.894	0.016	0.013	0	33.1	32.7	70.5	117	114	0	40	38
2013	3	3	6	44	58	0.61	-0.085	3.894	0.01	0.007	0	33.5	32.3	70.5	117	114	0	39	39
2013	3	3	6	54	58	0.643	-0.108	3.894	0.01	0.007	0	33.5	33.1	70.5	118	115	0	40	38
2013	3	3	7	4	58	0.656	-0.115	3.894	0.01	0.007	0	33.5	32.3	70.5	117	113	0	39	38
2013	3	3	7	14	58	0.646	-0.125	3.894	0.01	0.007	0	34.8	34	71.4	120	117	0	39	38
2013	3	3	7	24	58	0.636	-0.108	3.894	0.013	0.01	0	33.5	32.3	71	117	113	0	39	38
2013	3	3	7	34	58	0.646	-0.105	3.894	0.01	0.007	0	33.5	32.3	71.4	117	113	0	39	38
2013	3	3	7	44	58	0.65	-0.112	3.894	0.01	0.007	0	33.1	32.3	71	116	113	0	39	38
2013	3	3	7	54	58	0.653	-0.118	3.894	0.01	0.007	0	32.7	32.3	70.1	116	113	0	40	38
2013	3	3	8	4	58	0.669	-0.135	3.898	0.01	0.007	0	32.3	31.8	71.8	115	112	0	40	38
2013	3	3	8	14	58	0.636	-0.154	3.898	0.016	0.013	0	32.7	31.8	71	115	112	0	39	38
2013	3	3	8	24	58	0.65	-0.128	3.898	0.013	0.01	0	32.7	31.4	66.2	115	111	0	39	38
2013	3	3	8	34	58	0.659	-0.112	3.898	0.013	0.01	0	32.7	31.4	64.5	115	111	0	39	38
2013	3	3	8	44	58	0.653	-0.135	3.898	0.01	0.007	0	32.7	31.4	66.2	115	111	0	39	38
2013	3	3	8	54	58	0.656	-0.098	3.898	0.016	0.016	0	32.3	31	70.1	114	111	0	39	39
2013	3	3	9	4	58	0.64	-0.141	3.898	0.01	0.007	0	32.3	31.4	70.1	114	111	0	39	38
2013	3	3	9	14	58	0.633	-0.138	3.898	0.01	0.007	0	32.7	31.4	70.5	115	111	0	39	38
2013	3	3	9	24	58	0.627	-0.112	3.898	0.01	0.007	0	32.7	31.8	71	115	111	0	39	37
2013	3	3	9	34	58	0.65	-0.125	3.901	0.01	0.007	0	32.7	31.8	70.5	115	112	0	39	38
2013	3	3	9	44	58	0.633	-0.092	3.901	0.016	0.016	0	33.5	31.8	71	116	112	0	38	38
2013	3	3	9	54	58	0.614	-0.128	3.901	0.013	0.01	0	33.1	31.8	71	116	112	0	39	38
2013	3	3	10	4	58	0.643	-0.135	3.901	0.01	0.007	0	32.7	31.4	70.5	115	112	0	39	39
2013	3	3	10	14	58	0.61	-0.148	3.901	0.01	0.007	0	32.7	31.8	70.5	115	112	0	39	38
2013	3	3	10	24	58	0.653	-0.141	3.901	0.01	0.007	0	32.7	31.8	70.1	115	112	0	39	38
2013	3	3	10	34	58	0.65	-0.098	3.901	0.013	0.01	0	32.7	32.3	69.7	115	112	0	39	37
2013	3	3	10	44	58	0.604	-0.138	3.904	0.013	0.01	0	33.5	31.8	68.4	116	112	0	38	38
2013	3	3	10	54	58	0.64	-0.108	3.901	0.01	0.007	0	32.3	31.4	68.4	115	111	0	40	38
2013	3	3	11	4	58	0.617	-0.141	3.904	0.01	0.007	0	33.1	31.8	69.7	116	112	0	39	38
2013	3	3	11	14	58	0.643	-0.105	3.901	0.01	0.007	0	32.7	32.3	66.2	115	112	0	39	37
2013	3	3	11	24	58	0.65	-0.141	3.901	0.016	0.013	0	32.7	31.8	69.7	115	112	0	39	38
2013	3	3	11	34	58	0.636	-0.131	3.901	0.01	0.007	0	32.7	31.8	69.2	115	112	0	39	38
2013	3	3	11	44	58	0.653	-0.138	3.901	0.013	0.01	0	32.7	31.8	70.1	115	112	0	39	38
2013	3	3	11	54	58	0.676	-0.118	3.898	0.01	0.007	0	32.7	31.4	67.9	115	111	0	39	38
2013	3	3	12	4	58	0.633	-0.118	3.898	0.01	0.007	0	32.3	32.3	63.6	115	112	0	40	37
2013	3	3	12	14	58	0.636	-0.138	3.898	0.01	0.007	0	33.1	32.7	62.8	116	113	0	39	37
2013	3	3	12	24	58	0.666	-0.125	3.898	0.013	0.01	0	33.1	32.3	68.4	116	113	0	39	38
2013	3	3	12	34	58	0.653	-0.121	3.898	0.01	0.007	0	34.8	33.5	69.2	120	116	0	39	38
2013	3	3	12	44	58	0.646	-0.154	3.894	0.01	0.007	0	33.1	32.3	68.4	116	112	0	39	37
2013	3	3	12	54	58	0.627	-0.164	3.894	0.01	0.007	0	33.5	32.3	67.1	117	113	0	39	38
2013	3	3	13	4	58	0.604	-0.161	3.894	0.01	0.007	0	33.5	32.3	69.2	117	113	0	39	38
2013	3	3	13	14	58	0.62	-0.144	3.894	0.013	0.01	0	33.1	31.8	67.9	116	112	0	39	38

Mazourka (0354)

Year	Month	Day	Hour	Minute	Second	VelocityX	VelocityY	Level	StdError1	StdError2	StdError3	SNR1	SNR2	SNR3	SignalAmp1	SignalAmp2	SignalAmp3	Noise1	Noise2
2013	3	3	13	24	58	0.623	-0.154	3.894	0.013	0.01	0	33.1	32.3	67.9	116	112	0	39	37
2013	3	3	13	34	58	0.62	-0.098	3.898	0.013	0.01	0	33.1	32.7	55	116	113	0	39	37
2013	3	3	13	44	58	0.627	-0.131	3.898	0.01	0.007	0	33.5	32.7	56.8	117	114	0	39	38
2013	3	3	13	54	58	0.62	-0.089	3.894	0.01	0.007	0	33.1	32.3	58	116	113	0	39	38
2013	3	3	14	4	58	0.604	-0.115	3.894	0.01	0.007	0	33.1	32.3	62.8	116	113	0	39	38
2013	3	3	14	14	58	0.669	-0.125	3.894	0.01	0.007	0	37.8	36.5	46.4	127	123	0	39	38
2013	3	3	14	24	58	0.656	-0.112	3.898	0.01	0.007	0	40.4	39.1	52	133	130	0	39	39
2013	3	3	14	34	58	0.64	-0.102	3.898	0.01	0.007	0	41.3	39.6	52	134	130	0	38	38
2013	3	3	14	44	58	0.63	-0.108	3.898	0.01	0.007	0	40.4	39.6	51.6	133	130	0	39	38
2013	3	3	14	54	58	0.623	-0.125	3.898	0.01	0.007	0	50.3	49.9	42.1	156	153	0	39	37
2013	3	3	15	4	58	0.607	-0.098	3.898	0.013	0.01	0	43	42.6	48.6	139	137	0	39	38
2013	3	3	15	14	58	0.636	-0.089	3.901	0.01	0.007	0	43.4	43	49	140	137	0	39	37
2013	3	3	15	24	58	0.597	-0.118	3.898	0.01	0.007	0	43	43	46.9	139	137	0	39	37
2013	3	3	15	34	58	0.627	-0.128	3.898	0.013	0.01	0	43.4	42.1	45.6	139	136	0	38	38
2013	3	3	15	44	58	0.633	-0.112	3.901	0.01	0.007	0	39.1	38.7	49.5	131	128	0	40	38
2013	3	3	15	54	58	0.65	-0.092	3.901	0.01	0.007	0	38.7	37.8	48.6	129	126	0	39	38
2013	3	3	16	4	58	0.61	-0.131	3.901	0.01	0.007	0	37.8	36.5	51.6	127	124	0	39	39
2013	3	3	16	14	58	0.614	-0.085	3.901	0.01	0.007	0	37.4	37	52.9	126	123	0	39	37
2013	3	3	16	24	58	0.65	-0.112	3.901	0.01	0.007	0	36.1	35.3	51.6	123	119	0	39	37
2013	3	3	16	34	58	0.627	-0.085	3.901	0.01	0.007	0	36.1	34.8	54.2	122	119	0	38	38
2013	3	3	16	44	58	0.653	-0.112	3.901	0.013	0.01	0	35.3	34.4	48.6	121	118	0	39	38
2013	3	3	16	54	58	0.666	-0.128	3.901	0.01	0.007	0	34.8	34.4	50.3	120	117	0	39	37
2013	3	3	17	4	58	0.633	-0.112	3.904	0.01	0.007	0	34.8	34	54.2	120	117	0	39	38
2013	3	3	17	14	58	0.64	-0.085	3.904	0.013	0.01	0	34.8	34	55.5	120	117	0	39	38
2013	3	3	17	24	58	0.679	-0.095	3.904	0.01	0.007	0	34.8	34	52.9	120	116	0	39	37
2013	3	3	17	34	58	0.64	-0.118	3.904	0.01	0.007	0	34.4	33.5	63.2	119	116	0	39	38
2013	3	3	17	44	58	0.627	-0.115	3.907	0.013	0.01	0	34.8	33.5	70.1	120	116	0	39	38
2013	3	3	17	54	58	0.633	-0.095	3.907	0.01	0.007	0	35.3	34	70.1	120	117	0	38	38
2013	3	3	18	4	58	0.659	-0.098	3.907	0.01	0.007	0	34.8	34	54.6	120	117	0	39	38
2013	3	3	18	14	58	0.656	-0.112	3.907	0.01	0.007	0	34.8	34	65.4	120	117	0	39	38
2013	3	3	18	24	58	0.696	-0.098	3.907	0.01	0.007	0	34.8	34.4	56.3	120	117	0	39	37
2013	3	3	18	34	58	0.65	-0.118	3.904	0.01	0.007	0	35.7	34	49	121	117	0	38	38
2013	3	3	18	44	58	0.669	-0.082	3.904	0.01	0.007	0	36.5	36.1	49.5	124	121	0	39	37
2013	3	3	18	54	58	0.679	-0.098	3.907	0.01	0.007	0	36.5	35.3	51.2	123	119	0	38	37
2013	3	3	19	4	58	0.663	-0.138	3.904	0.01	0.007	0	37	36.1	49.9	125	121	0	39	37
2013	3	3	19	14	58	0.65	-0.092	3.907	0.013	0.01	0	37.4	36.1	48.6	126	122	0	39	38
2013	3	3	19	24	58	0.65	-0.098	3.904	0.01	0.007	0	39.1	37.8	48.6	130	126	0	39	38
2013	3	3	19	34	58	0.653	-0.105	3.904	0.01	0.007	0	38.7	37.8	49	129	126	0	39	38
2013	3	3	19	44	58	0.679	-0.075	3.907	0.01	0.007	0	38.3	37.8	48.6	128	125	0	39	37
2013	3	3	19	54	58	0.666	-0.082	3.907	0.01	0.007	0	37.8	37	49	127	124	0	39	38
2013	3	3	20	4	58	0.676	-0.118	3.904	0.013	0.01	0	39.1	37.8	48.6	130	126	0	39	38
2013	3	3	20	14	58	0.659	-0.089	3.904	0.01	0.007	0	38.7	37.4	50.7	128	125	0	38	38
2013	3	3	20	24	58	0.633	-0.112	3.911	0.01	0.007	0	37.8	37	49	127	124	0	39	38
2013	3	3	20	34	58	0.646	-0.092	3.907	0.013	0.01	0	38.7	37	45.6	129	124	0	39	38
2013	3	3	20	44	58	0.65	-0.052	3.907	0.01	0.007	0	38.3	37.8	48.6	128	125	0	39	37
2013	3	3	20	54	58	0.679	-0.056	3.907	0.016	0.013	0	39.1	37.4	48.6	129	125	0	38	38

Mazourka (0354)

Year	Month	Day	Hour	Minute	Second	VelocityX	VelocityY	Level	StdError1	StdError2	StdError3	SNR1	SNR2	SNR3	SignalAmp1	SignalAmp2	SignalAmp3	Noise1	Noise2
2013	3	3	21	4	58	0.656	-0.069	3.911	0.013	0.01	0	37.4	36.1	51.2	126	122	0	39	38
2013	3	3	21	14	58	0.682	-0.128	3.907	0.013	0.01	0	37	36.5	50.3	125	122	0	39	37
2013	3	3	21	24	58	0.643	-0.072	3.911	0.01	0.007	0	37.4	36.1	52	126	122	0	39	38
2013	3	3	21	34	58	0.643	-0.072	3.911	0.013	0.01	0	37	36.5	52	125	122	0	39	37
2013	3	3	21	44	58	0.653	-0.095	3.907	0.01	0.007	0	36.5	35.7	49	124	120	0	39	37
2013	3	3	21	54	58	0.656	-0.092	3.911	0.01	0.007	0	36.5	35.3	50.3	123	120	0	38	38
2013	3	3	22	4	58	0.659	-0.121	3.911	0.01	0.007	0	36.1	34.8	50.3	123	119	0	39	38
2013	3	3	22	14	58	0.673	-0.085	3.911	0.01	0.007	0	36.1	34.8	49.5	123	119	0	39	38
2013	3	3	22	24	58	0.705	-0.098	3.911	0.01	0.007	0	36.1	35.7	50.3	123	120	0	39	37
2013	3	3	22	34	58	0.673	-0.092	3.907	0.013	0.01	0	36.1	35.3	49.9	123	119	0	39	37
2013	3	3	22	44	58	0.686	-0.082	3.911	0.01	0.007	0	37	35.7	49	124	121	0	38	38
2013	3	3	22	54	58	0.666	-0.089	3.911	0.01	0.007	0	36.5	35.7	50.3	124	120	0	39	37
2013	3	3	23	4	58	0.64	-0.112	3.911	0.01	0.007	0	36.5	35.7	50.7	124	120	0	39	37
2013	3	3	23	14	58	0.656	-0.059	3.911	0.01	0.007	0	36.1	35.7	51.6	123	120	0	39	37
2013	3	3	23	24	58	0.673	-0.128	3.911	0.01	0.007	0	36.5	35.7	52.5	124	121	0	39	38
2013	3	3	23	34	58	0.64	-0.102	3.911	0.013	0.01	0	35.7	34.8	50.3	122	119	0	39	38
2013	3	3	23	44	58	0.653	-0.072	3.914	0.016	0.013	0	36.1	34.8	50.7	123	119	0	39	38
2013	3	3	23	54	58	0.64	-0.085	3.914	0.01	0.007	0	36.1	35.3	52.9	123	119	0	39	37
2013	3	4	0	4	58	0.659	-0.105	3.914	0.01	0.007	0	36.1	34.8	52.5	122	119	0	38	38
2013	3	4	0	14	58	0.643	-0.079	3.914	0.01	0.007	0	40.4	39.6	50.7	133	130	0	39	38
2013	3	4	0	24	58	0.682	-0.112	3.911	0.01	0.007	0	36.1	34.8	52.5	123	119	0	39	38
2013	3	4	0	34	58	0.64	-0.128	3.914	0.01	0.007	0	35.7	34.8	54.6	122	118	0	39	37
2013	3	4	0	44	58	0.653	-0.098	3.914	0.01	0.007	0	35.7	34.8	53.8	122	119	0	39	38
2013	3	4	0	54	58	0.646	-0.075	3.914	0.01	0.007	0	37	35.7	54.6	125	121	0	39	38
2013	3	4	1	4	58	0.669	-0.125	3.914	0.01	0.007	0	36.1	34.8	58.5	123	119	0	39	38
2013	3	4	1	14	58	0.63	-0.125	3.914	0.01	0.007	0	36.1	34.8	55	123	119	0	39	38
2013	3	4	1	24	58	0.65	-0.089	3.914	0.01	0.007	0	35.3	34.4	66.2	121	118	0	39	38
2013	3	4	1	34	58	0.643	-0.121	3.914	0.01	0.007	0	35.7	34.8	55.9	122	118	0	39	37
2013	3	4	1	44	58	0.643	-0.079	3.914	0.016	0.013	0	35.7	34.4	63.6	122	118	0	39	38
2013	3	4	1	54	58	0.646	-0.141	3.914	0.013	0.01	0	35.7	35.3	69.2	122	119	0	39	37
2013	3	4	2	4	58	0.669	-0.115	3.914	0.01	0.007	0	35.3	34.4	67.1	121	118	0	39	38
2013	3	4	2	14	58	0.666	-0.115	3.914	0.01	0.007	0	35.3	34.4	65.8	121	118	0	39	38
2013	3	4	2	24	58	0.669	-0.072	3.914	0.01	0.007	0	35.7	34.8	71	122	119	0	39	38
2013	3	4	2	34	58	0.669	-0.121	3.914	0.013	0.01	0	35.3	34.8	67.9	121	118	0	39	37
2013	3	4	2	44	58	0.656	-0.075	3.914	0.01	0.007	0	35.3	34.4	67.1	121	118	0	39	38
2013	3	4	2	54	58	0.64	-0.128	3.914	0.01	0.007	0	36.1	35.3	66.7	122	119	0	38	37
2013	3	4	3	4	58	0.656	-0.102	3.914	0.01	0.007	0	35.7	34.8	71.4	122	119	0	39	38
2013	3	4	3	14	58	0.636	-0.089	3.914	0.016	0.013	0	35.7	34.8	62.8	122	119	0	39	38
2013	3	4	3	24	58	0.663	-0.102	3.914	0.01	0.007	0	37.4	36.1	71	125	122	0	38	38
2013	3	4	3	34	58	0.659	-0.105	3.914	0.013	0.01	0	36.1	35.3	71	123	119	0	39	37
2013	3	4	3	44	58	0.673	-0.102	3.914	0.01	0.007	0	35.3	34.8	70.5	122	119	0	40	38
2013	3	4	3	54	58	0.656	-0.085	3.914	0.01	0.007	0	36.1	34.8	71	123	119	0	39	38
2013	3	4	4	4	58	0.636	-0.098	3.914	0.01	0.007	0	35.7	35.3	69.7	122	119	0	39	37
2013	3	4	4	14	58	0.65	-0.102	3.914	0.013	0.01	0	36.1	34.8	71	122	119	0	38	38
2013	3	4	4	24	58	0.666	-0.072	3.914	0.01	0.007	0	36.1	34.8	71	122	119	0	38	38
2013	3	4	4	34	58	0.636	-0.095	3.914	0.01	0.007	0	35.7	34.8	71	122	119	0	39	38

Mazourka (0354)

Year	Month	Day	Hour	Minute	Second	VelocityX	VelocityY	Level	StdError1	StdError2	StdError3	SNR1	SNR2	SNR3	SignalAmp1	SignalAmp2	SignalAmp3	Noise1	Noise2
2013	3	4	4	44	58	0.679	-0.085	3.914	0.01	0.007	0	35.3	34	70.5	121	117	0	39	38
2013	3	4	4	54	58	0.659	-0.089	3.914	0.013	0.01	0	35.7	34.4	54.2	122	118	0	39	38
2013	3	4	5	4	58	0.659	-0.095	3.914	0.013	0.01	0	35.7	34.8	69.2	122	119	0	39	38
2013	3	4	5	14	58	0.663	-0.098	3.914	0.01	0.007	0	35.7	34.8	71.4	122	119	0	39	38
2013	3	4	5	24	58	0.663	-0.115	3.914	0.01	0.007	0	36.1	35.3	70.1	123	120	0	39	38
2013	3	4	5	34	58	0.682	-0.108	3.914	0.013	0.01	0	35.7	34.8	63.2	122	119	0	39	38
2013	3	4	5	44	58	0.653	-0.098	3.914	0.01	0.007	0	35.7	34.8	70.5	122	119	0	39	38
2013	3	4	5	54	58	0.656	-0.108	3.914	0.01	0.007	0	36.5	35.7	71	124	121	0	39	38
2013	3	4	6	4	58	0.65	-0.082	3.914	0.01	0.007	0	37.8	36.5	70.5	126	123	0	38	38
2013	3	4	6	14	58	0.633	-0.112	3.914	0.01	0.007	0	37.4	36.5	56.8	126	123	0	39	38
2013	3	4	6	24	58	0.643	-0.098	3.914	0.01	0.007	0	37	36.1	55.9	125	122	0	39	38
2013	3	4	6	34	58	0.646	-0.151	3.914	0.013	0.01	0	36.1	35.3	69.2	123	120	0	39	38
2013	3	4	6	44	58	0.646	-0.125	3.914	0.01	0.007	0	35.7	34.8	57.2	122	119	0	39	38
2013	3	4	6	54	58	0.64	-0.108	3.914	0.01	0.007	0	35.7	34.8	60.6	122	118	0	39	37
2013	3	4	7	4	58	0.663	-0.135	3.914	0.01	0.007	0	35.7	34.8	61.5	122	119	0	39	38
2013	3	4	7	14	58	0.65	-0.105	3.914	0.01	0.007	0	36.5	36.1	67.9	124	121	0	39	37
2013	3	4	7	24	58	0.653	-0.095	3.914	0.01	0.007	0	35.7	34.4	54.6	122	118	0	39	38
2013	3	4	7	34	58	0.633	-0.115	3.914	0.013	0.01	0	35.3	34.4	55.9	121	118	0	39	38
2013	3	4	7	44	58	0.692	-0.092	3.914	0.016	0.013	0	34.8	34.4	51.6	120	117	0	39	37
2013	3	4	7	54	58	0.659	-0.085	3.914	0.01	0.007	0	35.3	33.5	52	121	117	0	39	39
2013	3	4	8	4	58	0.666	-0.121	3.914	0.01	0.007	0	35.3	34.4	52	121	117	0	39	37
2013	3	4	8	14	58	0.682	-0.135	3.914	0.013	0.01	0	35.3	34	51.2	120	117	0	38	38
2013	3	4	8	24	58	0.627	-0.121	3.914	0.013	0.01	0	35.7	34.8	51.2	121	118	0	38	37
2013	3	4	8	34	58	0.669	-0.125	3.914	0.01	0.007	0	35.3	34.4	51.2	121	117	0	39	37
2013	3	4	8	44	58	0.643	-0.095	3.917	0.01	0.007	0	35.3	34.4	52	121	118	0	39	38
2013	3	4	8	54	58	0.636	-0.082	3.914	0.01	0.007	0	35.3	34	50.7	121	117	0	39	38
2013	3	4	9	4	58	0.627	-0.121	3.917	0.01	0.007	0	34.8	34.4	52	120	117	0	39	37
2013	3	4	9	14	58	0.666	-0.128	3.917	0.01	0.007	0	34.8	34	53.3	120	117	0	39	38
2013	3	4	9	24	58	0.663	-0.102	3.917	0.01	0.007	0	34.8	34	50.7	120	117	0	39	38
2013	3	4	9	34	58	0.682	-0.108	3.917	0.01	0.007	0	34.4	33.5	51.2	120	116	0	40	38
2013	3	4	9	44	58	0.669	-0.092	3.917	0.013	0.01	0	34.8	34.4	54.2	120	117	0	39	37
2013	3	4	9	54	58	0.636	-0.141	3.917	0.01	0.007	0	34.8	34	52	120	116	0	39	37
2013	3	4	10	4	58	0.65	-0.102	3.917	0.01	0.007	0	34.8	33.5	52	120	116	0	39	38
2013	3	4	10	14	58	0.663	-0.102	3.921	0.013	0.01	0	34.8	34	52.5	120	116	0	39	37
2013	3	4	10	24	58	0.666	-0.112	3.921	0.013	0.01	0	34.4	34	53.8	119	116	0	39	37
2013	3	4	10	34	58	0.653	-0.092	3.917	0.013	0.01	0	37	36.1	57.2	125	122	0	39	38
2013	3	4	10	44	58	0.653	-0.135	3.921	0.01	0.007	0	37.4	37	70.5	126	123	0	39	37
2013	3	4	10	54	58	0.614	-0.072	3.921	0.01	0.007	0	34.8	34.4	71	120	118	0	39	38
2013	3	4	11	4	58	0.663	-0.115	3.921	0.01	0.007	0	34.4	34.4	71.4	119	117	0	39	37
2013	3	4	11	14	58	0.643	-0.118	3.921	0.01	0.007	0	34.4	34	67.9	119	117	0	39	38
2013	3	4	11	24	58	0.669	-0.108	3.921	0.01	0.007	0	34.8	34	69.2	120	116	0	39	37
2013	3	4	11	34	58	0.656	-0.131	3.921	0.013	0.01	0	34.4	34	71	119	116	0	39	37
2013	3	4	11	44	58	0.633	-0.121	3.921	0.013	0.01	0	34.4	34	70.5	118	116	0	38	37
2013	3	4	11	54	58	0.656	-0.108	3.921	0.013	0.01	0	34	33.1	67.1	118	115	0	39	38
2013	3	4	12	4	58	0.666	-0.095	3.921	0.01	0.007	0	34	33.5	71.4	118	115	0	39	37
2013	3	4	12	14	58	0.653	-0.108	3.921	0.01	0.007	0	33.5	33.5	70.5	117	115	0	39	37

Mazourka (0354)

Year	Month	Day	Hour	Minute	Second	VelocityX	VelocityY	Level	StdError1	StdError2	StdError3	SNR1	SNR2	SNR3	SignalAmp1	SignalAmp2	SignalAmp3	Noise1	Noise2
2013	3	4	12	24	58	0.643	-0.141	3.921	0.01	0.007	0	34	33.5	71	118	115	0	39	37
2013	3	4	12	34	58	0.646	-0.118	3.921	0.01	0.007	0	34	33.5	69.7	117	115	0	38	37
2013	3	4	12	44	58	0.64	-0.095	3.921	0.013	0.01	0	34	33.1	69.2	118	115	0	39	38
2013	3	4	12	54	58	0.63	-0.148	3.921	0.01	0.007	0	34.8	33.5	71	119	115	0	38	37
2013	3	4	13	4	58	0.577	-0.161	3.921	0.013	0.01	0	34	33.5	70.1	118	115	0	39	37
2013	3	4	13	14	58	0.62	-0.108	3.921	0.013	0.01	0	34.4	33.5	56.8	118	116	0	38	38
2013	3	4	13	24	58	0.653	-0.102	3.921	0.01	0.007	0	34	33.5	70.1	118	115	0	39	37
2013	3	4	13	34	58	0.646	-0.098	3.921	0.01	0.007	0	34.4	33.1	69.7	118	115	0	38	38
2013	3	4	13	44	58	0.656	-0.115	3.921	0.01	0.007	0	33.5	33.5	65.4	117	115	0	39	37
2013	3	4	13	54	58	0.663	-0.102	3.921	0.01	0.007	0	33.5	33.5	70.1	117	115	0	39	37
2013	3	4	14	4	58	0.636	-0.131	3.921	0.01	0.007	0	34	33.5	71	118	115	0	39	37
2013	3	4	14	14	58	0.656	-0.105	3.921	0.01	0.007	0	34	34	71.4	118	116	0	39	37
2013	3	4	14	24	58	0.63	-0.102	3.921	0.016	0.013	0	34	34	70.5	118	116	0	39	37
2013	3	4	14	34	58	0.696	-0.151	3.917	0.013	0.01	0	34.4	33.5	60.2	118	115	0	38	37
2013	3	4	14	44	58	0.659	-0.115	3.921	0.01	0.007	0	34.4	33.5	67.1	119	116	0	39	38
2013	3	4	14	54	58	0.643	-0.092	3.917	0.01	0.007	0	35.7	35.3	67.5	122	119	0	39	37
2013	3	4	15	4	58	0.663	-0.085	3.917	0.01	0.007	0	35.3	34	63.2	120	117	0	38	38
2013	3	4	15	14	58	0.659	-0.125	3.917	0.01	0.007	0	35.3	34.4	65.4	120	117	0	38	37
2013	3	4	15	24	58	0.643	-0.108	3.917	0.01	0.007	0	35.3	34.4	58.5	121	118	0	39	38
2013	3	4	15	34	58	0.653	-0.092	3.917	0.013	0.01	0	36.1	35.7	69.7	123	121	0	39	38
2013	3	4	15	44	58	0.64	-0.121	3.917	0.01	0.007	0	35.7	34.8	66.2	121	119	0	38	38
2013	3	4	15	54	58	0.636	-0.125	3.914	0.01	0.007	0	35.3	34.4	55.5	121	118	0	39	38
2013	3	4	16	4	58	0.643	-0.115	3.917	0.01	0.007	0	35.3	34.8	69.2	121	118	0	39	37
2013	3	4	16	14	58	0.656	-0.115	3.914	0.013	0.01	0	35.3	34.8	53.3	120	117	0	38	36
2013	3	4	16	24	58	0.673	-0.108	3.914	0.01	0.007	0	35.3	34.8	50.7	121	118	0	39	37
2013	3	4	16	34	58	0.656	-0.141	3.917	0.01	0.007	0	35.3	34	49.5	121	117	0	39	38
2013	3	4	16	44	58	0.643	-0.131	3.914	0.01	0.007	0	35.7	34.8	52.9	121	118	0	38	37
2013	3	4	16	54	58	0.663	-0.115	3.914	0.01	0.007	0	35.3	34.4	52.5	121	118	0	39	38
2013	3	4	17	4	58	0.656	-0.128	3.917	0.01	0.007	0	36.1	34.8	57.2	122	119	0	38	38
2013	3	4	17	14	58	0.666	-0.105	3.917	0.01	0.007	0	35.7	35.3	67.5	122	119	0	39	37
2013	3	4	17	24	58	0.653	-0.128	3.917	0.01	0.007	0	35.3	34.4	70.5	121	118	0	39	38
2013	3	4	17	34	58	0.686	-0.115	3.917	0.01	0.007	0	35.3	34.8	71	121	118	0	39	37
2013	3	4	17	44	58	0.659	-0.069	3.917	0.01	0.007	0	35.7	34.8	71.4	122	118	0	39	37
2013	3	4	17	54	58	0.643	-0.115	3.917	0.016	0.013	0	36.1	35.3	71	123	120	0	39	38
2013	3	4	18	4	58	0.653	-0.092	3.921	0.01	0.007	0	37	36.5	71.4	125	122	0	39	37
2013	3	4	18	14	58	0.643	-0.072	3.917	0.01	0.007	0	36.5	36.1	71.4	124	121	0	39	37
2013	3	4	18	24	58	0.666	-0.102	3.917	0.01	0.007	0	37	35.7	70.5	124	121	0	38	38
2013	3	4	18	34	58	0.673	-0.102	3.921	0.013	0.01	0	36.1	35.7	71.4	123	120	0	39	37
2013	3	4	18	44	58	0.653	-0.098	3.921	0.013	0.01	0	36.5	35.7	71	124	121	0	39	38
2013	3	4	18	54	58	0.656	-0.121	3.921	0.01	0.007	0	36.5	35.7	70.5	124	121	0	39	38
2013	3	4	19	4	58	0.653	-0.098	3.921	0.013	0.01	0	37.8	37	71	127	124	0	39	38
2013	3	4	19	14	58	0.659	-0.115	3.921	0.01	0.007	0	37.8	36.5	70.5	126	123	0	38	38
2013	3	4	19	24	58	0.666	-0.112	3.921	0.01	0.007	0	37.4	36.1	71	126	123	0	39	39
2013	3	4	19	34	58	0.682	-0.131	3.921	0.01	0.007	0	37	36.1	71.4	125	121	0	39	37
2013	3	4	19	44	58	0.666	-0.105	3.921	0.01	0.007	0	37	36.5	61.9	125	122	0	39	37
2013	3	4	19	54	58	0.682	-0.115	3.921	0.01	0.007	0	37.4	37	71.8	126	123	0	39	37

Mazourka (0354)

Year	Month	Day	Hour	Minute	Second	VelocityX	VelocityY	Level	StdError1	StdError2	StdError3	SNR1	SNR2	SNR3	SignalAmp1	SignalAmp2	SignalAmp3	Noise1	Noise2
2013	3	4	20	4	58	0.633	-0.115	3.921	0.013	0.01	0	37.4	36.1	71.4	126	122	0	39	38
2013	3	4	20	14	58	0.689	-0.108	3.921	0.013	0.01	0	37	35.7	70.1	125	121	0	39	38
2013	3	4	20	24	58	0.659	-0.102	3.921	0.01	0.007	0	37.8	36.5	71.8	126	122	0	38	37
2013	3	4	20	34	58	0.653	-0.108	3.921	0.013	0.01	0	37.8	36.5	71.4	126	123	0	38	38
2013	3	4	20	44	58	0.63	-0.108	3.921	0.01	0.007	0	37.4	36.1	71.4	126	122	0	39	38
2013	3	4	20	54	58	0.659	-0.079	3.921	0.01	0.007	0	37.8	37	71.8	127	124	0	39	38
2013	3	4	21	4	58	0.633	-0.131	3.921	0.01	0.007	0	37.8	37	71.8	127	123	0	39	37
2013	3	4	21	14	58	0.659	-0.105	3.921	0.01	0.007	0	37	36.5	71.8	125	122	0	39	37
2013	3	4	21	24	58	0.659	-0.092	3.924	0.01	0.007	0	37.8	37	71.4	126	123	0	38	37
2013	3	4	21	34	58	0.646	-0.108	3.921	0.013	0.01	0	37.4	36.1	62.8	126	122	0	39	38
2013	3	4	21	44	58	0.64	-0.102	3.921	0.013	0.01	0	37.8	36.5	54.6	126	123	0	38	38
2013	3	4	21	54	58	0.656	-0.112	3.921	0.01	0.007	0	37.4	36.1	71.8	126	122	0	39	38
2013	3	4	22	4	58	0.666	-0.115	3.924	0.01	0.007	0	37.8	36.5	71.8	126	123	0	38	38
2013	3	4	22	14	58	0.653	-0.092	3.924	0.016	0.013	0	37	35.7	69.2	125	121	0	39	38
2013	3	4	22	24	58	0.673	-0.095	3.924	0.01	0.007	0	37.4	37	65.8	126	123	0	39	37
2013	3	4	22	34	58	0.663	-0.092	3.924	0.01	0.007	0	38.3	37.4	71.4	127	124	0	38	37
2013	3	4	22	44	58	0.669	-0.098	3.924	0.013	0.01	0	39.1	37.4	71.4	129	125	0	38	38
2013	3	4	22	54	58	0.653	-0.102	3.924	0.013	0.01	0	37.8	37.4	72.2	127	124	0	39	37
2013	3	4	23	4	58	0.659	-0.089	3.924	0.01	0.007	0	37.4	36.5	71.4	126	123	0	39	38
2013	3	4	23	14	58	0.663	-0.115	3.924	0.01	0.007	0	37.8	36.1	71.8	126	122	0	38	38
2013	3	4	23	24	58	0.663	-0.102	3.924	0.013	0.01	0	37.8	37	71.8	126	123	0	38	37
2013	3	4	23	34	58	0.646	-0.108	3.924	0.01	0.007	0	37.8	37	71.8	126	123	0	38	37
2013	3	4	23	44	58	0.666	-0.112	3.924	0.013	0.01	0	37.8	36.1	72.2	126	122	0	38	38
2013	3	4	23	54	58	0.666	-0.121	3.924	0.01	0.007	0	37	36.5	71.8	125	122	0	39	37
2013	3	5	0	4	58	0.623	-0.128	3.924	0.01	0.007	0	37.4	36.5	72.7	126	122	0	39	37
2013	3	5	0	14	58	0.663	-0.115	3.924	0.01	0.007	0	37.4	37	71.8	126	123	0	39	37
2013	3	5	0	24	58	0.656	-0.115	3.924	0.01	0.007	0	38.3	36.5	64.1	127	123	0	38	38
2013	3	5	0	34	58	0.659	-0.112	3.924	0.01	0.007	0	37.8	37	71	127	124	0	39	38
2013	3	5	0	44	58	0.663	-0.098	3.924	0.01	0.007	0	41.3	40	72.2	135	131	0	39	38
2013	3	5	0	54	58	0.63	-0.092	3.924	0.01	0.007	0	39.6	38.7	71.8	131	127	0	39	37
2013	3	5	1	4	58	0.676	-0.095	3.924	0.01	0.007	0	39.1	37.4	71.4	129	125	0	38	38
2013	3	5	1	14	58	0.623	-0.105	3.924	0.01	0.007	0	37.4	37	72.2	126	123	0	39	37
2013	3	5	1	24	58	0.676	-0.112	3.924	0.016	0.013	0	37.8	36.1	72.2	126	122	0	38	38
2013	3	5	1	34	58	0.633	-0.115	3.924	0.013	0.01	0	37.8	36.5	72.2	126	123	0	38	38
2013	3	5	1	44	58	0.623	-0.105	3.924	0.013	0.01	0	37.4	36.5	71.8	125	122	0	38	37
2013	3	5	1	54	58	0.666	-0.102	3.924	0.01	0.007	0	37.4	36.1	72.2	126	122	0	39	38
2013	3	5	2	4	58	0.65	-0.115	3.924	0.01	0.007	0	37.8	36.5	72.2	126	122	0	38	37
2013	3	5	2	14	58	0.659	-0.102	3.924	0.013	0.01	0	37.4	36.5	71.8	125	122	0	38	37
2013	3	5	2	24	58	0.643	-0.092	3.924	0.01	0.007	0	37	35.7	71.8	125	122	0	39	39
2013	3	5	2	34	58	0.663	-0.102	3.924	0.013	0.01	0	37.8	36.5	71.4	126	122	0	38	37
2013	3	5	2	44	58	0.686	-0.095	3.921	0.01	0.007	0	38.3	36.5	71.4	127	123	0	38	38
2013	3	5	2	54	58	0.673	-0.105	3.921	0.013	0.01	0	37.4	37	71.8	126	123	0	39	37
2013	3	5	3	4	58	0.673	-0.115	3.921	0.01	0.007	0	37.4	36.5	72.2	126	123	0	39	38
2013	3	5	3	14	58	0.666	-0.115	3.921	0.01	0.007	0	37.4	36.5	71.8	126	122	0	39	37
2013	3	5	3	24	58	0.63	-0.102	3.921	0.01	0.007	0	37.4	36.5	71.8	126	122	0	39	37
2013	3	5	3	34	58	0.656	-0.115	3.921	0.013	0.01	0	37.4	36.5	53.8	126	123	0	39	38

Mazourka (0354)

Year	Month	Day	Hour	Minute	Second	VelocityX	VelocityY	Level	StdError1	StdError2	StdError3	SNR1	SNR2	SNR3	SignalAmp1	SignalAmp2	SignalAmp3	Noise1	Noise2
2013	3	5	3	44	58	0.663	-0.092	3.917	0.01	0.007	0	37.8	36.5	50.3	126	123	0	38	38
2013	3	5	3	54	58	0.623	-0.161	3.917	0.01	0.007	0	37	36.5	51.6	125	122	0	39	37
2013	3	5	4	4	58	0.656	-0.128	3.917	0.01	0.007	0	38.3	37	51.2	128	124	0	39	38
2013	3	5	4	14	58	0.673	-0.102	3.917	0.013	0.01	0	37.4	37	51.2	126	123	0	39	37
2013	3	5	4	24	58	0.666	-0.089	3.917	0.01	0.007	0	37.4	37	70.5	126	123	0	39	37
2013	3	5	4	34	58	0.64	-0.121	3.917	0.013	0.01	0	37.8	36.5	70.5	126	123	0	38	38
2013	3	5	4	44	58	0.643	-0.112	3.917	0.01	0.007	0	37.4	36.5	71	126	123	0	39	38
2013	3	5	4	54	58	0.656	-0.092	3.917	0.01	0.007	0	37.4	37	70.5	126	123	0	39	37
2013	3	5	5	4	58	0.646	-0.125	3.917	0.013	0.01	0	37.8	37	70.5	127	123	0	39	37
2013	3	5	5	14	58	0.656	-0.108	3.917	0.013	0.01	0	37.8	37	70.5	126	124	0	38	38
2013	3	5	5	24	58	0.686	-0.102	3.917	0.016	0.013	0	37.4	36.1	70.5	126	122	0	39	38
2013	3	5	5	34	58	0.666	-0.105	3.914	0.01	0.007	0	37.4	37	70.1	126	123	0	39	37
2013	3	5	5	44	58	0.689	-0.125	3.914	0.013	0.01	0	37.4	37	69.7	126	123	0	39	37
2013	3	5	5	54	58	0.669	-0.098	3.914	0.01	0.007	0	37.8	37	68.8	126	123	0	38	37
2013	3	5	6	4	58	0.633	-0.112	3.914	0.01	0.007	0	37.4	37	69.7	126	123	0	39	37
2013	3	5	6	14	58	0.643	-0.085	3.911	0.01	0.007	0	37.8	36.5	69.2	127	123	0	39	38
2013	3	5	6	24	58	0.636	-0.108	3.911	0.01	0.007	0	37.8	37	68.8	127	124	0	39	38
2013	3	5	6	34	58	0.666	-0.095	3.911	0.01	0.007	0	37.4	37	69.2	126	123	0	39	37
2013	3	5	6	44	58	0.64	-0.089	3.907	0.01	0.007	0	37.4	36.1	69.7	125	122	0	38	38
2013	3	5	6	54	58	0.676	-0.095	3.904	0.013	0.01	0	37	35.7	68.8	125	121	0	39	38
2013	3	5	7	4	58	0.669	-0.085	3.904	0.01	0.007	0	37	36.1	69.7	125	121	0	39	37
2013	3	5	7	14	58	0.643	-0.112	3.904	0.013	0.01	0	36.5	35.7	69.7	124	121	0	39	38
2013	3	5	7	24	58	0.636	-0.098	3.907	0.01	0.007	0	37	35.7	55	124	121	0	38	38
2013	3	5	7	34	58	0.653	-0.105	3.904	0.013	0.01	0	37	35.7	55	124	121	0	38	38
2013	3	5	7	44	58	0.656	-0.115	3.907	0.013	0.01	0	36.1	35.7	49.9	123	120	0	39	37
2013	3	5	7	54	58	0.64	-0.115	3.907	0.01	0.007	0	36.1	36.1	50.7	124	121	0	40	37
2013	3	5	8	4	58	0.627	-0.128	3.904	0.01	0.007	0	36.1	35.7	51.6	123	120	0	39	37
2013	3	5	8	14	58	0.643	-0.102	3.907	0.01	0.007	0	37	36.1	51.2	124	121	0	38	37
2013	3	5	8	24	58	0.646	-0.118	3.907	0.013	0.01	0	36.5	36.1	50.3	124	121	0	39	37
2013	3	5	8	34	58	0.61	-0.102	3.907	0.01	0.007	0	37.4	37	49.9	126	123	0	39	37
2013	3	5	8	44	58	0.627	-0.131	3.907	0.01	0.007	0	37.4	36.5	51.6	125	122	0	38	37
2013	3	5	8	54	58	0.633	-0.112	3.907	0.013	0.01	0	37	36.5	49.5	125	122	0	39	37
2013	3	5	9	4	58	0.63	-0.105	3.907	0.01	0.007	0	37.4	36.5	51.2	126	122	0	39	37
2013	3	5	9	14	58	0.63	-0.141	3.907	0.01	0.007	0	37	36.1	49.9	125	121	0	39	37
2013	3	5	9	24	58	0.63	-0.141	3.904	0.01	0.007	0	37.4	35.7	51.2	125	121	0	38	38
2013	3	5	9	34	58	0.62	-0.102	3.904	0.01	0.007	0	37	35.7	50.7	124	121	0	38	38
2013	3	5	9	44	58	0.614	-0.144	3.907	0.01	0.007	0	37	35.3	48.6	124	120	0	38	38
2013	3	5	9	54	58	0.633	-0.095	3.904	0.01	0.007	0	36.5	36.1	49.9	124	121	0	39	37
2013	3	5	10	4	58	0.646	-0.115	3.907	0.013	0.01	0	36.5	35.7	50.7	124	120	0	39	37
2013	3	5	10	14	58	0.597	-0.105	3.907	0.01	0.007	0	37	35.3	50.3	124	120	0	38	38
2013	3	5	10	24	58	0.64	-0.085	3.907	0.013	0.01	0	37	36.1	50.3	125	122	0	39	38
2013	3	5	10	34	58	0.574	-0.148	3.907	0.013	0.01	0	37.8	37	51.2	126	123	0	38	37
2013	3	5	10	44	58	0.604	-0.108	3.904	0.013	0.01	0	38.3	37	48.6	127	124	0	38	38
2013	3	5	10	54	58	0.591	-0.095	3.907	0.01	0.007	0	38.3	37.8	48.6	128	125	0	39	37
2013	3	5	11	4	58	0.61	-0.092	3.907	0.01	0.007	0	39.6	37.8	50.7	130	126	0	38	38
2013	3	5	11	14	58	0.62	-0.089	3.904	0.01	0.007	0	40.9	39.6	49.5	133	130	0	38	38

Mazourka (0354)

Year	Month	Day	Hour	Minute	Second	VelocityX	VelocityY	Level	StdError1	StdError2	StdError3	SNR1	SNR2	SNR3	SignalAmp1	SignalAmp2	SignalAmp3	Noise1	Noise2
2013	3	5	11	24	58	0.607	-0.112	3.904	0.01	0.007	0	39.6	39.1	49.9	131	128	0	39	37
2013	3	5	11	34	58	0.627	-0.108	3.901	0.01	0.007	0	39.6	38.7	48.2	131	128	0	39	38
2013	3	5	11	44	58	0.597	-0.144	3.904	0.01	0.007	0	39.6	39.1	49.9	131	128	0	39	37
2013	3	5	11	54	58	0.581	-0.085	3.907	0.013	0.01	0	39.1	38.3	49	129	126	0	38	37
2013	3	5	12	4	58	0.587	-0.154	3.901	0.01	0.007	0	38.3	37.4	50.7	128	125	0	39	38
2013	3	5	12	14	58	0.571	-0.112	3.904	0.01	0.007	0	39.6	38.7	48.2	130	127	0	38	37
2013	3	5	12	24	58	0.597	-0.118	3.907	0.01	0.007	0	40.4	39.1	49	132	129	0	38	38
2013	3	5	12	34	58	0.61	-0.098	3.901	0.016	0.013	0	41.3	40.4	49	134	131	0	38	37
2013	3	5	12	44	58	0.604	-0.121	3.901	0.013	0.01	0	43.4	43	46.9	140	137	0	39	37
2013	3	5	12	54	58	0.614	-0.089	3.898	0.01	0.007	0	42.6	42.1	47.3	138	136	0	39	38
2013	3	5	13	4	58	0.607	-0.118	3.898	0.013	0.01	0	43.9	42.6	46.9	140	137	0	38	38
2013	3	5	13	14	58	0.62	-0.105	3.901	0.013	0.01	0	43	42.1	47.3	138	135	0	38	37
2013	3	5	13	24	58	0.617	-0.066	3.904	0.013	0.01	0	43	43	47.7	139	137	0	39	37
2013	3	5	13	34	58	0.62	-0.066	3.907	0.016	0.016	0	43	43	48.6	139	137	0	39	37
2013	3	5	13	44	58	0.623	-0.102	3.904	0.01	0.007	0	41.7	41.3	49.5	136	133	0	39	37
2013	3	5	13	54	58	0.663	-0.108	3.898	0.01	0.007	0	42.6	42.1	47.7	137	135	0	38	37
2013	3	5	14	4	58	0.623	-0.102	3.894	0.013	0.01	0	42.6	41.7	47.7	137	134	0	38	37
2013	3	5	14	14	58	0.607	-0.102	3.898	0.01	0.007	0	41.7	40.9	48.2	135	132	0	38	37
2013	3	5	14	24	58	0.594	-0.105	3.888	0.01	0.007	0	42.1	41.7	48.6	137	135	0	39	38
2013	3	5	14	34	58	0.574	-0.082	3.901	0.013	0.01	0	40.9	40.9	49.9	134	132	0	39	37
2013	3	5	14	44	58	0.62	-0.131	3.898	0.01	0.007	0	40.4	39.6	47.3	133	130	0	39	38
2013	3	5	14	54	58	0.584	-0.098	3.904	0.013	0.01	0	40.4	40.4	47.7	133	131	0	39	37
2013	3	5	15	4	58	0.614	-0.085	3.901	0.01	0.007	0	40.4	39.6	48.6	132	130	0	38	38
2013	3	5	15	14	58	0.643	-0.108	3.885	0.01	0.007	0	40.9	40	46.9	133	131	0	38	38
2013	3	5	15	24	58	0.627	-0.098	3.898	0.01	0.007	0	40.9	40.4	48.6	134	131	0	39	37
2013	3	5	15	34	58	0.627	-0.092	3.891	0.01	0.007	0	42.6	41.7	47.7	137	134	0	38	37
2013	3	5	15	44	58	0.6	-0.082	3.898	0.01	0.007	0	43	42.1	48.2	138	135	0	38	37
2013	3	5	15	54	58	0.604	-0.089	3.891	0.01	0.007	0	42.1	41.7	45.6	137	134	0	39	37
2013	3	5	16	4	58	0.61	-0.098	3.891	0.01	0.007	0	41.3	41.7	50.7	135	133	0	39	36
2013	3	5	16	14	58	0.623	-0.089	3.891	0.01	0.007	0	41.7	40.9	48.6	135	132	0	38	37
2013	3	5	16	24	58	0.623	-0.112	3.894	0.013	0.01	0	43.4	42.1	47.3	139	136	0	38	38
2013	3	5	16	34	58	0.597	-0.112	3.891	0.013	0.01	0	42.6	41.7	46	137	134	0	38	37
2013	3	5	16	44	58	0.604	-0.085	3.894	0.01	0.007	0	41.3	40.9	49	135	132	0	39	37
2013	3	5	16	54	58	0.627	-0.072	3.888	0.01	0.007	0	40.4	40.4	48.6	133	130	0	39	36
2013	3	5	17	4	58	0.627	-0.075	3.898	0.013	0.01	0	41.3	40.4	49	135	131	0	39	37
2013	3	5	17	14	58	0.633	-0.089	3.891	0.01	0.007	0	41.3	40.9	48.6	135	132	0	39	37
2013	3	5	17	24	58	0.604	-0.089	3.894	0.01	0.007	0	41.3	39.6	46.9	134	130	0	38	38
2013	3	5	17	34	58	0.653	-0.059	3.888	0.01	0.007	0	42.1	41.7	46.9	137	134	0	39	37
2013	3	5	17	44	58	0.633	-0.082	3.888	0.01	0.007	0	43	41.7	47.7	138	134	0	38	37
2013	3	5	17	54	58	0.623	-0.089	3.888	0.01	0.007	0	41.3	40	48.2	135	131	0	39	38
2013	3	5	18	4	58	0.617	-0.095	3.885	0.013	0.01	0	43	41.7	46.9	138	135	0	38	38
2013	3	5	18	14	58	0.643	-0.085	3.885	0.013	0.01	0	41.3	40.9	49	135	132	0	39	37
2013	3	5	18	24	58	0.617	-0.089	3.888	0.01	0.007	0	41.3	40	48.6	134	131	0	38	38
2013	3	5	18	34	58	0.617	-0.085	3.888	0.013	0.01	0	40.9	40.4	48.6	134	131	0	39	37
2013	3	5	18	44	58	0.643	-0.085	3.881	0.01	0.007	0	40	39.6	47.7	132	129	0	39	37
2013	3	5	18	54	58	0.62	-0.082	3.885	0.01	0.007	0	40.4	39.6	48.2	133	129	0	39	37

Mazourka (0354)

Year	Month	Day	Hour	Minute	Second	VelocityX	VelocityY	Level	StdError1	StdError2	StdError3	SNR1	SNR2	SNR3	SignalAmp1	SignalAmp2	SignalAmp3	Noise1	Noise2
2013	3	5	19	4	58	0.623	-0.095	3.881	0.01	0.007	0	40.9	40	49.5	134	130	0	39	37
2013	3	5	19	14	58	0.607	-0.085	3.888	0.01	0.007	0	40.9	39.6	50.3	134	130	0	39	38
2013	3	5	19	24	58	0.633	-0.089	3.885	0.013	0.01	0	40.9	40	51.2	134	131	0	39	38
2013	3	5	19	34	58	0.646	-0.112	3.881	0.01	0.007	0	41.3	40.4	48.2	135	132	0	39	38
2013	3	5	19	44	58	0.614	-0.072	3.888	0.01	0.007	0	40.4	39.6	49	133	129	0	39	37
2013	3	5	19	54	58	0.636	-0.085	3.885	0.01	0.007	0	41.3	40	48.2	134	130	0	38	37
2013	3	5	20	4	58	0.617	-0.092	3.888	0.01	0.007	0	40	39.6	49	132	129	0	39	37
2013	3	5	20	14	58	0.617	-0.089	3.881	0.01	0.007	0	40	39.6	48.2	132	129	0	39	37
2013	3	5	20	24	58	0.607	-0.095	3.881	0.01	0.007	0	39.6	38.7	48.6	131	128	0	39	38
2013	3	5	20	34	58	0.663	-0.085	3.881	0.01	0.007	0	40	39.1	49.9	132	128	0	39	37
2013	3	5	20	44	58	0.633	-0.092	3.881	0.01	0.007	0	39.6	38.3	50.7	130	127	0	38	38
2013	3	5	20	54	58	0.607	-0.072	3.885	0.01	0.007	0	40	39.1	49	132	128	0	39	37
2013	3	5	21	4	58	0.627	-0.102	3.881	0.01	0.007	0	39.6	38.7	49.9	131	127	0	39	37
2013	3	5	21	14	58	0.597	-0.089	3.881	0.013	0.01	0	39.6	38.7	49.9	131	127	0	39	37
2013	3	5	21	24	58	0.627	-0.125	3.878	0.01	0.007	0	38.3	37.8	47.7	128	125	0	39	37
2013	3	5	21	34	58	0.65	-0.115	3.878	0.013	0.01	0	40	38.7	48.2	131	128	0	38	38
2013	3	5	21	44	58	0.623	-0.112	3.881	0.01	0.007	0	39.6	38.3	48.6	130	126	0	38	37
2013	3	5	21	54	58	0.633	-0.098	3.885	0.01	0.007	0	39.6	38.7	50.3	130	127	0	38	37
2013	3	5	22	4	58	0.617	-0.098	3.881	0.01	0.007	0	40	38.7	50.3	131	127	0	38	37
2013	3	5	22	14	58	0.656	-0.112	3.878	0.016	0.013	0	39.1	38.7	50.3	130	127	0	39	37
2013	3	5	22	24	58	0.643	-0.092	3.881	0.01	0.007	0	39.6	38.3	50.3	130	126	0	38	37
2013	3	5	22	34	58	0.604	-0.112	3.881	0.013	0.01	0	39.6	38.3	49.9	130	126	0	38	37
2013	3	5	22	44	58	0.623	-0.102	3.878	0.01	0.007	0	39.1	38.3	50.7	129	126	0	38	37
2013	3	5	22	54	58	0.63	-0.118	3.878	0.01	0.007	0	40	38.3	50.3	131	127	0	38	38
2013	3	5	23	4	58	0.64	-0.105	3.878	0.01	0.007	0	40	39.1	50.7	131	128	0	38	37
2013	3	5	23	14	58	0.643	-0.118	3.878	0.01	0.007	0	40.9	39.1	51.6	133	129	0	38	38
2013	3	5	23	24	58	0.627	-0.118	3.878	0.01	0.007	0	42.6	41.7	50.3	138	135	0	39	38
2013	3	5	23	34	58	0.636	-0.102	3.878	0.01	0.007	0	41.3	40	52.9	134	130	0	38	37
2013	3	5	23	44	58	0.643	-0.115	3.878	0.01	0.007	0	40.9	39.6	51.2	134	130	0	39	38
2013	3	5	23	54	58	0.64	-0.085	3.881	0.01	0.007	0	38.7	37.4	50.7	128	124	0	38	37
2013	3	6	0	4	58	0.65	-0.115	3.878	0.01	0.007	0	37.8	37	49.5	127	124	0	39	38
2013	3	6	0	14	58	0.64	-0.102	3.878	0.013	0.01	0	38.3	37.4	51.2	128	124	0	39	37
2013	3	6	0	24	58	0.663	-0.098	3.875	0.01	0.007	0	39.6	38.3	52	130	127	0	38	38
2013	3	6	0	34	58	0.653	-0.108	3.875	0.013	0.01	0	38.7	38.3	51.6	129	126	0	39	37
2013	3	6	0	44	58	0.646	-0.115	3.875	0.013	0.01	0	38.3	37.4	55.9	128	125	0	39	38
2013	3	6	0	54	58	0.64	-0.105	3.871	0.01	0.007	0	38.3	37.8	61.9	128	125	0	39	37
2013	3	6	1	4	58	0.646	-0.108	3.871	0.013	0.01	0	38.3	37.8	70.5	128	125	0	39	37
2013	3	6	1	14	58	0.676	-0.121	3.871	0.01	0.007	0	38.7	38.3	70.1	129	126	0	39	37
2013	3	6	1	24	58	0.633	-0.082	3.871	0.013	0.01	0	39.6	38.7	60.6	130	127	0	38	37
2013	3	6	1	34	58	0.633	-0.085	3.868	0.013	0.01	0	38.7	37.4	67.9	128	125	0	38	38
2013	3	6	1	44	58	0.656	-0.131	3.868	0.016	0.013	0	39.6	39.1	54.2	131	128	0	39	37
2013	3	6	1	54	58	0.636	-0.085	3.868	0.01	0.007	0	39.6	38.7	58.5	131	127	0	39	37
2013	3	6	2	4	58	0.62	-0.092	3.868	0.01	0.007	0	40	39.1	63.6	131	128	0	38	37
2013	3	6	2	14	58	0.636	-0.092	3.868	0.01	0.007	0	38.7	37.4	63.2	128	125	0	38	38
2013	3	6	2	24	58	0.656	-0.115	3.868	0.013	0.01	0	38.7	38.3	71	129	126	0	39	37
2013	3	6	2	34	58	0.659	-0.115	3.868	0.013	0.01	0	38.3	37.8	61.9	128	125	0	39	37

Mazourka (0354)

Year	Month	Day	Hour	Minute	Second	VelocityX	VelocityY	Level	StdError1	StdError2	StdError3	SNR1	SNR2	SNR3	SignalAmp1	SignalAmp2	SignalAmp3	Noise1	Noise2
2013	3	6	2	44	58	0.656	-0.079	3.868	0.013	0.01	0	39.1	38.3	71.4	130	126	0	39	37
2013	3	6	2	54	58	0.65	-0.095	3.865	0.013	0.01	0	39.6	38.7	67.9	131	128	0	39	38
2013	3	6	3	4	58	0.663	-0.125	3.868	0.01	0.007	0	39.1	38.3	71.4	129	126	0	38	37
2013	3	6	3	14	58	0.676	-0.115	3.865	0.013	0.01	0	38.7	38.3	58	129	126	0	39	37
2013	3	6	3	24	58	0.659	-0.105	3.868	0.01	0.007	0	39.1	38.3	49.5	129	126	0	38	37
2013	3	6	3	34	58	0.646	-0.118	3.865	0.016	0.016	0	39.1	38.3	62.4	130	127	0	39	38
2013	3	6	3	44	58	0.646	-0.072	3.865	0.01	0.007	0	40	39.1	62.8	131	128	0	38	37
2013	3	6	3	54	58	0.617	-0.089	3.865	0.013	0.01	0	39.1	38.3	71.4	129	127	0	38	38
2013	3	6	4	4	58	0.646	-0.115	3.865	0.01	0.007	0	39.1	38.7	71.8	130	128	0	39	38
2013	3	6	4	14	58	0.646	-0.131	3.865	0.013	0.01	0	39.1	38.7	64.1	130	127	0	39	37
2013	3	6	4	24	58	0.64	-0.115	3.865	0.013	0.01	0	39.6	38.7	67.5	130	127	0	38	37
2013	3	6	4	34	58	0.673	-0.089	3.862	0.01	0.007	0	39.1	38.3	66.7	130	127	0	39	38
2013	3	6	4	44	58	0.63	-0.072	3.862	0.01	0.007	0	39.1	37.8	61.9	129	125	0	38	37
2013	3	6	4	54	58	0.62	-0.108	3.862	0.013	0.01	0	38.7	37.8	70.1	129	126	0	39	38
2013	3	6	5	4	58	0.636	-0.115	3.862	0.013	0.01	0	39.1	38.3	71.4	129	126	0	38	37
2013	3	6	5	14	58	0.659	-0.108	3.862	0.013	0.01	0	39.6	38.7	71.8	130	127	0	38	37
2013	3	6	5	24	58	0.643	-0.108	3.862	0.013	0.01	0	39.1	39.1	72.2	130	128	0	39	37
2013	3	6	5	34	58	0.659	-0.095	3.862	0.01	0.007	0	38.7	38.3	72.2	129	126	0	39	37
2013	3	6	5	44	58	0.646	-0.102	3.862	0.01	0.007	0	38.7	37.8	72.2	129	126	0	39	38
2013	3	6	5	54	58	0.663	-0.125	3.862	0.013	0.01	0	38.7	38.3	71.8	129	126	0	39	37
2013	3	6	6	4	58	0.62	-0.108	3.862	0.013	0.01	0	39.1	38.3	72.2	130	127	0	39	38
2013	3	6	6	14	58	0.643	-0.112	3.862	0.01	0.007	0	39.6	38.3	69.2	130	127	0	38	38
2013	3	6	6	24	58	0.646	-0.115	3.862	0.013	0.01	0	38.7	38.3	72.7	129	126	0	39	37
2013	3	6	6	34	58	0.679	-0.115	3.858	0.013	0.01	0	38.7	37.4	63.6	128	125	0	38	38
2013	3	6	6	44	58	0.643	-0.095	3.862	0.01	0.007	0	38.7	37.4	72.2	128	124	0	38	37
2013	3	6	6	54	58	0.673	-0.121	3.862	0.013	0.01	0	37.8	37	71.8	127	124	0	39	38
2013	3	6	7	4	58	0.643	-0.102	3.862	0.01	0.007	0	38.7	37.4	50.3	128	124	0	38	37
2013	3	6	7	14	58	0.62	-0.135	3.862	0.01	0.007	0	37.8	37	48.2	126	123	0	38	37
2013	3	6	7	24	58	0.643	-0.125	3.862	0.01	0.007	0	37.8	37	50.3	126	123	0	38	37
2013	3	6	7	34	58	0.669	-0.102	3.858	0.01	0.007	0	37.8	36.5	65.8	126	122	0	38	37
2013	3	6	7	44	58	0.643	-0.089	3.858	0.01	0.007	0	37.8	37	60.2	126	123	0	38	37
2013	3	6	7	54	58	0.653	-0.157	3.862	0.016	0.013	0	37	36.1	56.8	125	122	0	39	38
2013	3	6	8	4	58	0.643	-0.102	3.862	0.01	0.007	0	37	36.1	55.5	125	122	0	39	38
2013	3	6	8	14	58	0.63	-0.128	3.862	0.01	0.007	0	38.3	37	50.7	127	123	0	38	37
2013	3	6	8	24	58	0.627	-0.108	3.865	0.01	0.007	0	37.4	36.5	54.6	125	122	0	38	37
2013	3	6	8	34	58	0.63	-0.118	3.862	0.01	0.007	0	37	36.5	51.6	125	122	0	39	37
2013	3	6	8	44	58	0.659	-0.108	3.865	0.01	0.007	0	37	36.1	48.6	125	121	0	39	37
2013	3	6	8	54	58	0.591	-0.108	3.865	0.01	0.007	0	37.8	36.5	51.2	126	123	0	38	38
2013	3	6	9	4	58	0.62	-0.115	3.862	0.013	0.01	0	37	36.5	49	125	122	0	39	37
2013	3	6	9	14	58	0.6	-0.108	3.865	0.01	0.007	0	37.4	36.5	49.5	126	122	0	39	37
2013	3	6	9	24	58	0.633	-0.082	3.865	0.013	0.01	0	37	36.5	49	125	122	0	39	37
2013	3	6	9	34	58	0.633	-0.121	3.865	0.01	0.007	0	37.4	35.7	51.2	125	122	0	38	39
2013	3	6	9	44	58	0.633	-0.108	3.865	0.013	0.01	0	37	36.5	50.3	125	122	0	39	37
2013	3	6	9	54	58	0.623	-0.144	3.865	0.01	0.007	0	36.5	36.1	51.2	124	121	0	39	37
2013	3	6	10	4	58	0.643	-0.098	3.865	0.01	0.007	0	37	35.7	51.2	124	121	0	38	38
2013	3	6	10	14	58	0.656	-0.121	3.865	0.01	0.007	0	37	35.3	52.9	124	120	0	38	38

Mazourka (0354)

Year	Month	Day	Hour	Minute	Second	VelocityX	VelocityY	Level	StdError1	StdError2	StdError3	SNR1	SNR2	SNR3	SignalAmp1	SignalAmp2	SignalAmp3	Noise1	Noise2
2013	3	6	10	24	58	0.61	-0.135	3.865	0.013	0.01	0	36.1	35.7	50.7	123	120	0	39	37
2013	3	6	10	34	58	0.61	-0.151	3.865	0.01	0.007	0	36.5	35.7	49.9	123	120	0	38	37
2013	3	6	10	44	58	0.587	-0.112	3.865	0.01	0.007	0	36.5	36.1	49.5	123	120	0	38	36
2013	3	6	10	54	58	0.591	-0.125	3.868	0.013	0.01	0	37	36.1	51.6	124	121	0	38	37
2013	3	6	11	4	58	0.594	-0.121	3.865	0.01	0.007	0	36.5	36.1	49.5	123	121	0	38	37
2013	3	6	11	14	58	0.65	-0.148	3.865	0.016	0.013	0	36.1	36.1	50.3	123	120	0	39	36
2013	3	6	11	24	58	0.627	-0.125	3.865	0.01	0.007	0	36.5	35.3	49.5	124	120	0	39	38
2013	3	6	11	34	58	0.607	-0.102	3.865	0.01	0.007	0	36.5	36.1	48.6	124	121	0	39	37
2013	3	6	11	44	58	0.623	-0.118	3.865	0.01	0.007	0	36.5	35.7	52	123	120	0	38	37
2013	3	6	11	54	58	0.633	-0.102	3.862	0.016	0.013	0	36.1	35.3	49.5	123	120	0	39	38
2013	3	6	12	4	58	0.587	-0.131	3.862	0.013	0.01	0	36.1	35.7	51.2	123	120	0	39	37
2013	3	6	12	14	58	0.636	-0.135	3.862	0.01	0.007	0	36.1	35.7	49.9	123	120	0	39	37
2013	3	6	12	24	58	0.633	-0.144	3.865	0.01	0.007	0	35.7	34.8	53.8	122	119	0	39	38
2013	3	6	12	34	58	0.633	-0.148	3.862	0.013	0.01	0	36.5	35.3	48.6	123	119	0	38	37
2013	3	6	12	44	58	0.646	-0.148	3.862	0.01	0.007	0	36.5	35.3	53.8	123	120	0	38	38
2013	3	6	12	54	58	0.656	-0.095	3.862	0.01	0.007	0	36.1	35.7	56.3	123	120	0	39	37
2013	3	6	13	4	58	0.643	-0.135	3.862	0.01	0.007	0	36.5	35.7	58.5	123	120	0	38	37
2013	3	6	13	14	58	0.659	-0.108	3.862	0.013	0.01	0	37.4	36.1	52	125	122	0	38	38
2013	3	6	13	24	58	0.61	-0.092	3.862	0.013	0.01	0	38.3	37.8	51.2	128	125	0	39	37
2013	3	6	13	34	58	0.623	-0.085	3.862	0.01	0.007	0	41.3	40.9	53.3	135	132	0	39	37
2013	3	6	13	44	58	0.676	-0.102	3.858	0.01	0.007	0	41.3	40.9	49	134	132	0	38	37
2013	3	6	13	54	58	0.617	-0.115	3.858	0.013	0.01	0	43.9	43.4	50.7	141	138	0	39	37
2013	3	6	14	4	58	0.653	-0.098	3.862	0.01	0.007	0	42.1	40.9	50.7	136	132	0	38	37
2013	3	6	14	14	58	0.62	-0.131	3.858	0.013	0.01	0	49.5	48.6	39.6	153	150	0	38	37
2013	3	6	14	24	58	0.633	-0.102	3.862	0.01	0.007	0	47.3	46.9	48.2	148	146	0	38	37
2013	3	6	14	34	58	0.623	-0.118	3.858	0.01	0.007	0	47.3	46.9	44.3	148	146	0	38	37
2013	3	6	14	44	58	0.587	-0.118	3.858	0.013	0.01	0	43.4	42.6	49	139	136	0	38	37
2013	3	6	14	54	58	0.607	-0.098	3.862	0.01	0.007	0	41.3	40.4	50.7	134	131	0	38	37
2013	3	6	15	4	58	0.604	-0.105	3.862	0.01	0.007	0	41.3	40.4	48.2	135	132	0	39	38
2013	3	6	15	14	58	0.577	-0.131	3.858	0.013	0.01	0	40.9	40.4	48.2	133	131	0	38	37
2013	3	6	15	24	58	0.617	-0.098	3.858	0.01	0.007	0	40.9	40	49.5	133	130	0	38	37
2013	3	6	15	34	58	0.646	-0.089	3.862	0.01	0.007	0	40	39.6	49.9	131	129	0	38	37
2013	3	6	15	44	58	0.673	-0.062	3.858	0.01	0.007	0	40	39.1	51.6	131	128	0	38	37
2013	3	6	15	54	58	0.64	-0.095	3.858	0.013	0.01	0	39.1	38.7	52.9	130	127	0	39	37
2013	3	6	16	4	58	0.587	-0.085	3.858	0.013	0.01	0	39.6	39.1	54.6	130	128	0	38	37
2013	3	6	16	14	58	0.633	-0.141	3.858	0.01	0.007	0	38.7	38.3	53.3	129	126	0	39	37
2013	3	6	16	24	58	0.669	-0.108	3.862	0.01	0.007	0	39.1	38.7	50.3	129	127	0	38	37
2013	3	6	16	34	58	0.636	-0.072	3.858	0.01	0.007	0	39.1	38.3	52	129	126	0	38	37
2013	3	6	16	44	58	0.65	-0.095	3.858	0.01	0.007	0	38.7	38.3	51.6	129	126	0	39	37
2013	3	6	16	54	58	0.633	-0.118	3.858	0.016	0.016	0	38.7	37.8	51.2	128	125	0	38	37
2013	3	6	17	4	58	0.64	-0.112	3.858	0.01	0.007	0	38.3	38.3	51.6	128	126	0	39	37
2013	3	6	17	14	58	0.6	-0.098	3.858	0.013	0.01	0	39.1	39.1	48.2	130	128	0	39	37
2013	3	6	17	24	58	0.614	-0.121	3.858	0.013	0.01	0	40	39.1	50.3	131	128	0	38	37
2013	3	6	17	34	58	0.627	-0.115	3.858	0.01	0.007	0	38.7	38.7	51.2	129	127	0	39	37
2013	3	6	17	44	58	0.623	-0.112	3.858	0.013	0.01	0	39.6	39.6	61.1	131	129	0	39	37
2013	3	6	17	54	58	0.633	-0.128	3.858	0.013	0.01	0	38.7	37.4	57.6	128	125	0	38	38

Mazourka (0354)

Year	Month	Day	Hour	Minute	Second	VelocityX	VelocityY	Level	StdError1	StdError2	StdError3	SNR1	SNR2	SNR3	SignalAmp1	SignalAmp2	SignalAmp3	Noise1	Noise2
2013	3	6	18	4	58	0.617	-0.112	3.858	0.01	0.007	0	37.8	37.4	59.3	127	124	0	39	37
2013	3	6	18	14	58	0.656	-0.144	3.858	0.016	0.013	0	37.4	37	51.6	126	123	0	39	37
2013	3	6	18	24	58	0.65	-0.144	3.858	0.013	0.01	0	38.7	37.4	72.2	128	125	0	38	38
2013	3	6	18	34	58	0.63	-0.115	3.858	0.013	0.01	0	39.6	38.3	48.2	130	127	0	38	38
2013	3	6	18	44	58	0.64	-0.138	3.858	0.016	0.013	0	39.6	38.3	50.3	130	127	0	38	38
2013	3	6	18	54	58	0.62	-0.131	3.858	0.01	0.007	0	40	39.6	74.8	131	129	0	38	37
2013	3	6	19	4	58	0.653	-0.102	3.858	0.013	0.01	0	40	39.1	74.8	131	128	0	38	37
2013	3	6	19	14	58	0.65	-0.085	3.858	0.01	0.007	0	40.9	40	74.8	134	130	0	39	37
2013	3	6	19	24	58	0.633	-0.115	3.858	0.01	0.007	0	40.9	40	74.4	133	130	0	38	37
2013	3	6	19	34	58	0.682	-0.105	3.858	0.01	0.007	0	40.4	40	74	133	130	0	39	37
2013	3	6	19	44	58	0.656	-0.105	3.858	0.016	0.013	0	40.9	40	74.4	134	131	0	39	38
2013	3	6	19	54	58	0.646	-0.108	3.858	0.013	0.01	0	40	39.6	74.8	132	129	0	39	37
2013	3	6	20	4	58	0.659	-0.125	3.858	0.01	0.007	0	40	39.6	74.4	132	130	0	39	38
2013	3	6	20	14	58	0.65	-0.121	3.858	0.013	0.01	0	40.9	39.6	74	133	130	0	38	38
2013	3	6	20	24	58	0.633	-0.102	3.858	0.01	0.007	0	40	39.1	74	131	128	0	38	37
2013	3	6	20	34	58	0.643	-0.148	3.858	0.01	0.007	0	39.6	38.7	74.4	130	127	0	38	37
2013	3	6	20	44	58	0.636	-0.102	3.858	0.01	0.007	0	40	39.1	69.7	131	128	0	38	37
2013	3	6	20	54	58	0.617	-0.082	3.858	0.01	0.007	0	40.4	39.1	74.8	132	129	0	38	38
2013	3	6	21	4	58	0.669	-0.135	3.858	0.013	0.01	0	39.1	38.3	74.4	130	127	0	39	38
2013	3	6	21	14	58	0.643	-0.098	3.858	0.01	0.007	0	39.6	38.7	74	130	127	0	38	37
2013	3	6	21	24	58	0.64	-0.095	3.858	0.01	0.007	0	39.1	38.3	74.4	129	126	0	38	37
2013	3	6	21	34	58	0.636	-0.098	3.858	0.016	0.013	0	39.6	38.3	73.5	130	127	0	38	38
2013	3	6	21	44	58	0.653	-0.098	3.858	0.01	0.007	0	39.6	38.7	74	130	127	0	38	37
2013	3	6	21	54	58	0.659	-0.092	3.858	0.01	0.007	0	39.6	39.6	74.4	131	129	0	39	37
2013	3	6	22	4	58	0.636	-0.102	3.858	0.01	0.007	0	40	39.1	72.7	132	128	0	39	37
2013	3	6	22	14	58	0.617	-0.135	3.858	0.01	0.007	0	38.7	38.3	73.5	129	126	0	39	37
2013	3	6	22	24	58	0.659	-0.128	3.858	0.01	0.007	0	39.6	39.6	74.4	131	128	0	39	36
2013	3	6	22	34	58	0.623	-0.102	3.858	0.01	0.007	0	40.4	39.6	74	132	129	0	38	37
2013	3	6	22	44	58	0.659	-0.131	3.858	0.01	0.007	0	39.1	38.3	74	130	127	0	39	38
2013	3	6	22	54	58	0.63	-0.118	3.858	0.016	0.013	0	39.6	38.7	73.5	131	128	0	39	38
2013	3	6	23	4	58	0.663	-0.102	3.858	0.01	0.007	0	39.1	38.3	73.5	130	127	0	39	38
2013	3	6	23	14	58	0.663	-0.102	3.858	0.01	0.007	0	39.6	38.7	73.1	130	127	0	38	37
2013	3	6	23	24	58	0.627	-0.115	3.858	0.01	0.007	0	40	39.1	73.1	131	128	0	38	37
2013	3	6	23	34	58	0.633	-0.095	3.858	0.013	0.01	0	40	38.7	73.1	130	127	0	37	37
2013	3	6	23	44	58	0.656	-0.085	3.858	0.01	0.007	0	39.6	39.1	69.7	131	128	0	39	37
2013	3	6	23	54	58	0.643	-0.095	3.858	0.01	0.007	0	39.6	38.7	73.1	130	127	0	38	37
2013	3	7	0	4	58	0.643	-0.115	3.858	0.01	0.007	0	39.6	38.7	73.1	131	128	0	39	38
2013	3	7	0	14	58	0.646	-0.128	3.858	0.01	0.007	0	38.3	37.8	72.7	128	125	0	39	37
2013	3	7	0	24	58	0.63	-0.121	3.858	0.01	0.007	0	39.1	37.4	73.1	129	125	0	38	38
2013	3	7	0	34	58	0.663	-0.108	3.858	0.013	0.01	0	40	39.1	72.7	132	129	0	39	38
2013	3	7	0	44	58	0.656	-0.138	3.858	0.013	0.01	0	39.6	38.7	73.1	130	127	0	38	37
2013	3	7	0	54	58	0.659	-0.095	3.862	0.016	0.013	0	39.1	38.3	73.1	130	127	0	39	38
2013	3	7	1	4	58	0.679	-0.128	3.862	0.01	0.007	0	39.1	38.3	73.1	130	127	0	39	38
2013	3	7	1	14	58	0.646	-0.098	3.862	0.013	0.01	0	38.7	37.8	72.7	129	126	0	39	38
2013	3	7	1	24	58	0.64	-0.115	3.862	0.013	0.01	0	39.6	38.3	69.7	130	126	0	38	37
2013	3	7	1	34	58	0.633	-0.089	3.858	0.01	0.007	0	39.6	39.1	73.1	131	128	0	39	37

Mazourka (0354)

Year	Month	Day	Hour	Minute	Second	VelocityX	VelocityY	Level	StdError1	StdError2	StdError3	SNR1	SNR2	SNR3	SignalAmp1	SignalAmp2	SignalAmp3	Noise1	Noise2
2013	3	7	1	44	58	0.656	-0.115	3.858	0.01	0.007	0	39.1	38.3	72.7	130	127	0	39	38
2013	3	7	1	54	58	0.64	-0.125	3.862	0.01	0.007	0	38.7	37.8	73.1	129	126	0	39	38
2013	3	7	2	4	58	0.653	-0.098	3.858	0.01	0.007	0	38.3	37.8	72.7	128	125	0	39	37
2013	3	7	2	14	58	0.65	-0.121	3.862	0.013	0.01	0	38.7	37.8	72.2	129	126	0	39	38
2013	3	7	2	24	58	0.623	-0.095	3.858	0.01	0.007	0	41.3	40.4	72.2	135	132	0	39	38
2013	3	7	2	34	58	0.659	-0.112	3.858	0.016	0.013	0	40	38.7	72.7	131	128	0	38	38
2013	3	7	2	44	58	0.623	-0.089	3.862	0.013	0.01	0	39.1	38.7	73.1	130	127	0	39	37
2013	3	7	2	54	58	0.65	-0.115	3.862	0.01	0.007	0	39.1	38.7	72.2	130	127	0	39	37
2013	3	7	3	4	58	0.663	-0.115	3.862	0.01	0.007	0	39.6	39.6	72.2	131	129	0	39	37
2013	3	7	3	14	58	0.63	-0.115	3.858	0.01	0.007	0	37.8	37.4	72.2	127	124	0	39	37
2013	3	7	3	24	58	0.64	-0.102	3.862	0.01	0.007	0	38.7	37.8	72.7	128	125	0	38	37
2013	3	7	3	34	58	0.607	-0.121	3.858	0.01	0.007	0	37.8	37.4	72.2	126	124	0	38	37
2013	3	7	3	44	58	0.636	-0.102	3.858	0.01	0.007	0	38.3	37	71.8	127	123	0	38	37
2013	3	7	3	54	58	0.636	-0.131	3.858	0.01	0.007	0	37.8	37.4	72.2	127	124	0	39	37
2013	3	7	4	4	58	0.623	-0.115	3.858	0.01	0.007	0	37.8	37.8	71.8	127	125	0	39	37
2013	3	7	4	14	58	0.623	-0.098	3.858	0.013	0.01	0	38.3	37.4	71.8	128	125	0	39	38
2013	3	7	4	24	58	0.659	-0.138	3.858	0.016	0.013	0	37.8	37.4	72.2	127	124	0	39	37
2013	3	7	4	34	58	0.636	-0.121	3.858	0.01	0.007	0	37.8	37	71.8	127	124	0	39	38
2013	3	7	4	44	58	0.623	-0.085	3.858	0.01	0.007	0	37.4	37	71.8	126	123	0	39	37
2013	3	7	4	54	58	0.659	-0.105	3.858	0.013	0.01	0	37.4	37.4	72.2	126	124	0	39	37
2013	3	7	5	4	58	0.633	-0.112	3.858	0.01	0.007	0	37.8	37.4	70.5	127	124	0	39	37
2013	3	7	5	14	58	0.636	-0.098	3.858	0.013	0.01	0	38.7	38.7	71.4	129	126	0	39	36
2013	3	7	5	24	58	0.623	-0.092	3.858	0.01	0.007	0	38.3	37.4	71.4	128	125	0	39	38
2013	3	7	5	34	58	0.65	-0.098	3.862	0.013	0.01	0	37.4	36.5	71.4	126	123	0	39	38
2013	3	7	5	44	58	0.633	-0.112	3.858	0.01	0.007	0	37.4	37	71.8	126	124	0	39	38
2013	3	7	5	54	58	0.65	-0.098	3.858	0.01	0.007	0	38.3	37.4	71.4	127	125	0	38	38
2013	3	7	6	4	58	0.64	-0.108	3.858	0.013	0.01	0	37.8	37	71.8	127	124	0	39	38
2013	3	7	6	14	58	0.659	-0.112	3.858	0.01	0.007	0	38.3	37.8	71.4	128	125	0	39	37
2013	3	7	6	24	58	0.65	-0.085	3.858	0.016	0.013	0	39.6	39.1	71.4	130	128	0	38	37
2013	3	7	6	34	58	0.623	-0.112	3.862	0.016	0.013	0	38.3	37.4	71.4	128	125	0	39	38
2013	3	7	6	44	58	0.63	-0.125	3.862	0.01	0.007	0	37.8	37	71.4	127	124	0	39	38
2013	3	7	6	54	58	0.64	-0.098	3.862	0.01	0.007	0	37	37	71.8	125	122	0	39	36
2013	3	7	7	4	58	0.636	-0.115	3.862	0.01	0.007	0	37.8	37	72.2	126	123	0	38	37
2013	3	7	7	14	58	0.604	-0.125	3.865	0.01	0.007	0	36.5	36.5	71.4	124	122	0	39	37
2013	3	7	7	24	58	0.643	-0.112	3.865	0.01	0.007	0	37.4	36.5	71.4	125	122	0	38	37
2013	3	7	7	34	58	0.627	-0.098	3.868	0.01	0.007	0	36.5	36.1	72.2	124	121	0	39	37
2013	3	7	7	44	58	0.646	-0.118	3.868	0.01	0.007	0	35.7	34.8	71.4	123	119	0	40	38
2013	3	7	7	54	58	0.636	-0.112	3.868	0.01	0.007	0	36.1	34.8	71.4	122	119	0	38	38
2013	3	7	8	4	58	0.604	-0.128	3.865	0.01	0.007	0	35.7	34.8	48.6	122	119	0	39	38
2013	3	7	8	14	58	0.607	-0.121	3.865	0.01	0.007	0	36.5	35.7	47.3	124	121	0	39	38
2013	3	7	8	24	58	0.636	-0.102	3.865	0.013	0.01	0	36.5	35.7	50.7	124	120	0	39	37
2013	3	7	8	34	58	0.617	-0.128	3.868	0.01	0.007	0	36.1	35.7	49	123	120	0	39	37
2013	3	7	8	44	58	0.604	-0.102	3.865	0.013	0.01	0	37	36.1	49.5	125	122	0	39	38
2013	3	7	8	54	58	0.636	-0.118	3.868	0.01	0.007	0	37.4	36.5	49	125	122	0	38	37
2013	3	7	9	4	58	0.63	-0.125	3.871	0.013	0.01	0	36.1	35.7	48.6	123	120	0	39	37
2013	3	7	9	14	58	0.61	-0.115	3.868	0.01	0.007	0	36.1	35.7	49	123	120	0	39	37

Mazourka (0354)

Year	Month	Day	Hour	Minute	Second	VelocityX	VelocityY	Level	StdError1	StdError2	StdError3	SNR1	SNR2	SNR3	SignalAmp1	SignalAmp2	SignalAmp3	Noise1	Noise2
2013	3	7	9	24	58	0.623	-0.121	3.868	0.01	0.007	0	37	36.5	50.7	125	122	0	39	37
2013	3	7	9	34	58	0.61	-0.128	3.868	0.01	0.007	0	36.1	35.7	50.3	123	121	0	39	38
2013	3	7	9	44	58	0.614	-0.151	3.868	0.01	0.007	0	36.5	35.7	50.7	123	120	0	38	37
2013	3	7	9	54	58	0.653	-0.115	3.871	0.016	0.016	0	36.1	35.7	49	123	120	0	39	37
2013	3	7	10	4	58	0.636	-0.098	3.871	0.01	0.007	0	35.7	34.8	50.3	122	119	0	39	38
2013	3	7	10	14	58	0.633	-0.128	3.871	0.01	0.007	0	35.7	35.3	49.9	122	119	0	39	37
2013	3	7	10	24	58	0.614	-0.151	3.871	0.01	0.007	0	36.1	35.3	49	122	119	0	38	37
2013	3	7	10	34	58	0.65	-0.112	3.871	0.01	0.007	0	37.4	37.4	48.6	126	124	0	39	37
2013	3	7	10	44	58	0.597	-0.098	3.871	0.01	0.007	0	37	35.7	50.3	124	121	0	38	38
2013	3	7	10	54	58	0.61	-0.161	3.871	0.01	0.007	0	37.4	37	48.6	126	123	0	39	37
2013	3	7	11	4	58	0.633	-0.157	3.871	0.013	0.01	0	37	35.7	46	124	121	0	38	38
2013	3	7	11	14	58	0.604	-0.151	3.871	0.01	0.007	0	35.7	34.8	49.9	121	118	0	38	37
2013	3	7	11	24	58	0.627	-0.112	3.871	0.01	0.007	0	36.1	35.3	49.9	122	119	0	38	37
2013	3	7	11	34	58	0.646	-0.115	3.871	0.01	0.007	0	35.7	35.3	49.9	122	119	0	39	37
2013	3	7	11	44	58	0.633	-0.128	3.871	0.013	0.01	0	35.7	34.8	51.6	122	119	0	39	38
2013	3	7	11	54	58	0.61	-0.128	3.871	0.01	0.007	0	36.5	35.7	48.2	123	120	0	38	37
2013	3	7	12	4	58	0.607	-0.115	3.871	0.013	0.01	0	36.1	35.3	48.2	122	119	0	38	37
2013	3	7	12	14	58	0.614	-0.141	3.871	0.01	0.007	0	35.7	35.3	48.6	122	119	0	39	37
2013	3	7	12	24	58	0.627	-0.154	3.871	0.01	0.007	0	36.5	35.7	48.2	123	120	0	38	37
2013	3	7	12	34	58	0.627	-0.092	3.871	0.01	0.007	0	37.8	37	47.3	126	123	0	38	37
2013	3	7	12	44	58	0.614	-0.148	3.875	0.013	0.01	0	35.7	35.3	50.7	122	119	0	39	37
2013	3	7	12	54	58	0.6	-0.131	3.871	0.01	0.007	0	36.1	34.8	50.3	122	119	0	38	38
2013	3	7	13	4	58	0.62	-0.141	3.875	0.01	0.007	0	37	36.1	49	124	121	0	38	37
2013	3	7	13	14	58	0.594	-0.135	3.871	0.01	0.007	0	36.1	35.3	49.5	123	120	0	39	38
2013	3	7	13	24	58	0.571	-0.144	3.875	0.01	0.007	0	37	35.7	48.2	124	121	0	38	38
2013	3	7	13	34	58	0.61	-0.167	3.875	0.013	0.01	0	37	36.1	47.7	125	121	0	39	37
2013	3	7	13	44	58	0.597	-0.105	3.875	0.01	0.007	0	38.3	37.4	46.9	127	124	0	38	37
2013	3	7	13	54	58	0.6	-0.161	3.875	0.016	0.013	0	37.8	36.5	49	126	123	0	38	38
2013	3	7	14	4	58	0.594	-0.131	3.875	0.01	0.007	0	37.8	37	48.2	126	123	0	38	37
2013	3	7	14	14	58	0.6	-0.121	3.875	0.01	0.007	0	37	36.5	49	125	122	0	39	37
2013	3	7	14	24	58	0.597	-0.118	3.878	0.016	0.013	0	37	36.5	49	125	122	0	39	37
2013	3	7	14	34	58	0.633	-0.128	3.871	0.016	0.013	0	38.3	37.4	49.9	127	124	0	38	37
2013	3	7	14	44	58	0.62	-0.135	3.875	0.01	0.007	0	37.8	36.5	47.3	126	123	0	38	38
2013	3	7	14	54	58	0.62	-0.092	3.875	0.01	0.007	0	37.4	37.4	49.9	126	124	0	39	37
2013	3	7	15	4	58	0.627	-0.108	3.875	0.013	0.01	0	37.4	36.5	49	126	123	0	39	38
2013	3	7	15	14	58	0.617	-0.112	3.871	0.01	0.007	0	36.5	36.5	46	125	123	0	40	38
2013	3	7	15	24	58	0.584	-0.102	3.871	0.01	0.007	0	37.8	36.5	48.6	126	123	0	38	38
2013	3	7	15	34	58	0.61	-0.112	3.875	0.01	0.007	0	37.4	37	48.6	126	123	0	39	37
2013	3	7	15	44	58	0.568	-0.112	3.878	0.01	0.007	0	37.8	37.8	49.9	127	125	0	39	37
2013	3	7	15	54	58	0.591	-0.131	3.875	0.01	0.007	0	37	36.5	49	125	122	0	39	37
2013	3	7	16	4	58	0.551	-0.102	3.875	0.01	0.007	0	36.5	35.3	47.7	123	119	0	38	37
2013	3	7	16	14	58	0.6	-0.112	3.875	0.013	0.01	0	35.3	34.8	47.7	121	118	0	39	37
2013	3	7	16	24	58	0.604	-0.128	3.875	0.01	0.007	0	35.7	34.8	47.7	121	118	0	38	37
2013	3	7	16	34	58	0.6	-0.131	3.875	0.01	0.007	0	34.8	34.4	50.3	120	117	0	39	37
2013	3	7	16	44	58	0.597	-0.095	3.875	0.013	0.01	0	34.8	34	48.2	120	116	0	39	37
2013	3	7	16	54	58	0.591	-0.105	3.871	0.01	0.007	0	35.3	34	47.7	120	117	0	38	38

Mazourka (0354)

Year	Month	Day	Hour	Minute	Second	VelocityX	VelocityY	Level	StdError1	StdError2	StdError3	SNR1	SNR2	SNR3	SignalAmp1	SignalAmp2	SignalAmp3	Noise1	Noise2
2013	3	7	17	4	58	0.564	-0.128	3.871	0.01	0.007	0	35.7	34.8	47.3	122	119	0	39	38
2013	3	7	17	14	58	0.587	-0.131	3.871	0.01	0.007	0	34.8	34.4	48.2	120	117	0	39	37
2013	3	7	17	24	58	0.607	-0.105	3.871	0.01	0.007	0	34.4	34	48.2	120	117	0	40	38
2013	3	7	17	34	58	0.607	-0.131	3.871	0.013	0.01	0	35.3	34.4	49	121	118	0	39	38
2013	3	7	17	44	58	0.558	-0.138	3.871	0.01	0.007	0	34.8	34.4	48.2	120	117	0	39	37
2013	3	7	17	54	58	0.623	-0.095	3.875	0.01	0.007	0	35.3	34	47.7	121	117	0	39	38
2013	3	7	18	4	58	0.607	-0.102	3.871	0.013	0.01	0	35.3	34.4	47.7	121	118	0	39	38
2013	3	7	18	14	58	0.607	-0.151	3.871	0.01	0.007	0	35.3	34.8	49.9	121	118	0	39	37
2013	3	7	18	24	58	0.62	-0.125	3.871	0.01	0.007	0	36.1	34.8	48.6	122	119	0	38	38
2013	3	7	18	34	58	0.594	-0.112	3.871	0.01	0.007	0	36.1	34.8	49	122	119	0	38	38
2013	3	7	18	44	58	0.594	-0.115	3.875	0.01	0.007	0	36.1	34.8	48.6	122	119	0	38	38
2013	3	7	18	54	58	0.607	-0.157	3.871	0.013	0.01	0	35.7	35.3	48.6	122	119	0	39	37
2013	3	7	19	4	58	0.62	-0.141	3.871	0.016	0.013	0	36.1	35.3	49.9	123	120	0	39	38
2013	3	7	19	14	58	0.627	-0.131	3.868	0.013	0.01	0	36.1	35.7	50.7	123	120	0	39	37
2013	3	7	19	24	58	0.636	-0.095	3.868	0.013	0.01	0	37	36.5	53.8	125	122	0	39	37
2013	3	7	19	34	58	0.653	-0.112	3.865	0.01	0.007	0	37	36.1	55	125	122	0	39	38
2013	3	7	19	44	58	0.607	-0.131	3.865	0.01	0.007	0	36.1	35.7	53.3	123	120	0	39	37
2013	3	7	19	54	58	0.61	-0.079	3.868	0.01	0.007	0	36.1	34.8	48.6	123	119	0	39	38
2013	3	7	20	4	58	0.61	-0.138	3.865	0.01	0.007	0	36.1	34.8	49	122	119	0	38	38
2013	3	7	20	14	58	0.581	-0.105	3.865	0.01	0.007	0	36.1	35.3	47.3	123	120	0	39	38
2013	3	7	20	24	58	0.607	-0.108	3.865	0.013	0.01	0	41.3	40.4	47.3	134	132	0	38	38
2013	3	7	20	34	58	0.62	-0.098	3.865	0.013	0.01	0	39.6	38.7	48.6	130	127	0	38	37
2013	3	7	20	44	58	0.614	-0.135	3.862	0.01	0.007	0	39.1	38.3	47.7	130	127	0	39	38
2013	3	7	20	54	58	0.604	-0.102	3.865	0.013	0.01	0	37	36.1	46.4	125	122	0	39	38
2013	3	7	21	4	58	0.594	-0.121	3.862	0.01	0.007	0	36.5	34.8	49	123	119	0	38	38
2013	3	7	21	14	58	0.61	-0.105	3.862	0.013	0.01	0	37	36.1	49.5	125	122	0	39	38
2013	3	7	21	24	58	0.584	-0.095	3.862	0.013	0.01	0	36.1	36.1	52	123	121	0	39	37
2013	3	7	21	34	58	0.627	-0.121	3.862	0.01	0.007	0	36.5	35.3	48.6	123	120	0	38	38
2013	3	7	21	44	58	0.663	-0.135	3.858	0.01	0.007	0	35.3	34.4	52.5	121	118	0	39	38
2013	3	7	21	54	58	0.617	-0.121	3.858	0.01	0.007	0	36.5	35.7	71.8	123	120	0	38	37
2013	3	7	22	4	58	0.636	-0.118	3.855	0.01	0.007	0	36.1	35.3	71.8	123	120	0	39	38
2013	3	7	22	14	58	0.646	-0.075	3.855	0.013	0.01	0	37.4	37	72.7	126	123	0	39	37
2013	3	7	22	24	58	0.663	-0.125	3.855	0.01	0.007	0	37.8	37	51.2	126	123	0	38	37
2013	3	7	22	34	58	0.659	-0.154	3.855	0.013	0.01	0	36.5	35.7	53.8	124	121	0	39	38
2013	3	7	22	44	58	0.63	-0.108	3.855	0.013	0.01	0	36.5	36.1	58.5	124	121	0	39	37
2013	3	7	22	54	58	0.636	-0.141	3.855	0.013	0.01	0	36.1	35.7	72.2	123	120	0	39	37
2013	3	7	23	4	58	0.653	-0.125	3.855	0.01	0.007	0	36.1	35.7	72.7	123	121	0	39	38
2013	3	7	23	14	58	0.64	-0.115	3.855	0.01	0.007	0	36.1	35.3	59.3	123	120	0	39	38
2013	3	7	23	24	58	0.604	-0.115	3.855	0.013	0.01	0	42.1	42.1	53.3	137	135	0	39	37
2013	3	7	23	34	58	0.636	-0.098	3.852	0.01	0.007	0	43	41.3	54.2	138	134	0	38	38
2013	3	7	23	44	58	0.617	-0.098	3.852	0.01	0.007	0	37.4	36.5	57.6	126	123	0	39	38
2013	3	7	23	54	58	0.643	-0.098	3.852	0.01	0.007	0	35.7	35.3	73.1	122	120	0	39	38
2013	3	8	0	4	58	0.607	-0.105	3.852	0.01	0.007	0	37	36.1	73.5	125	122	0	39	38
2013	3	8	0	14	58	0.627	-0.105	3.852	0.016	0.013	0	36.1	35.7	73.5	123	120	0	39	37
2013	3	8	0	24	58	0.627	-0.112	3.852	0.016	0.013	0	36.5	35.7	73.5	124	121	0	39	38
2013	3	8	0	34	58	0.62	-0.098	3.852	0.01	0.007	0	36.1	35.3	74	123	120	0	39	38

Mazourka (0354)

Year	Month	Day	Hour	Minute	Second	VelocityX	VelocityY	Level	StdError1	StdError2	StdError3	SNR1	SNR2	SNR3	SignalAmp1	SignalAmp2	SignalAmp3	Noise1	Noise2
2013	3	8	0	44	58	0.633	-0.112	3.852	0.01	0.007	0	37.8	37	73.5	127	124	0	39	38
2013	3	8	0	54	58	0.627	-0.098	3.852	0.01	0.007	0	40	38.7	73.5	131	128	0	38	38
2013	3	8	1	4	58	0.627	-0.098	3.852	0.01	0.007	0	37.4	37	73.1	126	123	0	39	37
2013	3	8	1	14	58	0.653	-0.118	3.852	0.01	0.007	0	37.4	37.4	73.5	126	124	0	39	37
2013	3	8	1	24	58	0.617	-0.098	3.852	0.013	0.01	0	36.1	36.1	74	124	122	0	40	38
2013	3	8	1	34	58	0.643	-0.112	3.852	0.013	0.01	0	36.5	36.1	73.5	124	121	0	39	37
2013	3	8	1	44	58	0.636	-0.102	3.852	0.013	0.01	0	36.1	36.1	73.5	123	121	0	39	37
2013	3	8	1	54	58	0.633	-0.098	3.852	0.016	0.013	0	36.1	35.7	74.4	123	120	0	39	37
2013	3	8	2	4	58	0.633	-0.062	3.852	0.013	0.01	0	36.1	35.7	74.4	123	120	0	39	37
2013	3	8	2	14	58	0.636	-0.095	3.852	0.01	0.007	0	36.1	35.3	74	123	120	0	39	38
2013	3	8	2	24	58	0.623	-0.141	3.852	0.01	0.007	0	36.1	35.3	74	123	120	0	39	38
2013	3	8	2	34	58	0.65	-0.121	3.852	0.013	0.01	0	36.5	35.7	73.5	123	120	0	38	37
2013	3	8	2	44	58	0.623	-0.098	3.852	0.01	0.007	0	36.1	35.7	74.4	123	121	0	39	38
2013	3	8	2	54	58	0.63	-0.098	3.848	0.016	0.013	0	37.4	36.5	72.7	126	123	0	39	38
2013	3	8	3	4	58	0.627	-0.085	3.852	0.013	0.01	0	36.5	35.7	74	124	121	0	39	38
2013	3	8	3	14	58	0.617	-0.112	3.852	0.016	0.013	0	36.1	35.7	74	123	121	0	39	38
2013	3	8	3	24	58	0.65	-0.092	3.852	0.01	0.007	0	39.6	39.1	72.2	131	129	0	39	38
2013	3	8	3	34	58	0.617	-0.138	3.852	0.01	0.007	0	37.8	37.4	73.1	127	125	0	39	38
2013	3	8	3	44	58	0.643	-0.089	3.852	0.01	0.007	0	36.1	35.7	73.1	123	120	0	39	37
2013	3	8	3	54	58	0.643	-0.115	3.848	0.016	0.013	0	36.1	35.3	73.5	123	120	0	39	38
2013	3	8	4	4	58	0.617	-0.115	3.852	0.013	0.01	0	36.1	35.7	73.1	123	120	0	39	37
2013	3	8	4	14	58	0.643	-0.098	3.848	0.01	0.007	0	36.1	35.3	73.1	123	120	0	39	38
2013	3	8	4	24	58	0.627	-0.105	3.852	0.01	0.007	0	35.7	34.8	73.1	122	119	0	39	38
2013	3	8	4	34	58	0.646	-0.148	3.848	0.01	0.007	0	36.1	35.7	73.1	123	120	0	39	37
2013	3	8	4	44	58	0.646	-0.108	3.852	0.013	0.01	0	36.1	36.1	73.5	123	121	0	39	37
2013	3	8	4	54	58	0.62	-0.112	3.852	0.01	0.007	0	37.4	36.5	72.7	125	123	0	38	38
2013	3	8	5	4	58	0.65	-0.118	3.848	0.01	0.007	0	43	42.6	72.7	139	137	0	39	38
2013	3	8	5	14	58	0.63	-0.098	3.852	0.01	0.007	0	38.3	38.3	73.1	128	126	0	39	37
2013	3	8	5	24	58	0.689	-0.112	3.848	0.01	0.007	0	38.3	37.4	73.1	128	125	0	39	38
2013	3	8	5	34	58	0.63	-0.118	3.848	0.01	0.007	0	37	37	72.7	125	123	0	39	37
2013	3	8	5	44	58	0.64	-0.108	3.852	0.01	0.007	0	36.5	35.7	73.1	124	121	0	39	38
2013	3	8	5	54	58	0.646	-0.112	3.852	0.01	0.007	0	37	36.5	73.1	125	122	0	39	37
2013	3	8	6	4	58	0.591	-0.118	3.848	0.013	0.01	0	37	36.5	73.1	125	122	0	39	37
2013	3	8	6	14	58	0.64	-0.092	3.848	0.013	0.01	0	39.1	37.8	72.7	129	126	0	38	38
2013	3	8	6	24	58	0.656	-0.108	3.848	0.01	0.007	0	38.3	38.3	72.7	128	126	0	39	37
2013	3	8	6	34	58	0.627	-0.112	3.852	0.01	0.007	0	37	36.1	72.2	125	122	0	39	38
2013	3	8	6	44	58	0.61	-0.105	3.852	0.013	0.01	0	36.5	36.1	71.8	124	122	0	39	38
2013	3	8	6	54	58	0.646	-0.092	3.848	0.01	0.007	0	36.1	35.7	71.4	123	121	0	39	38
2013	3	8	7	4	58	0.581	-0.098	3.852	0.016	0.013	0	36.5	35.7	72.2	124	121	0	39	38
2013	3	8	7	14	58	0.633	-0.118	3.852	0.01	0.007	0	36.1	35.3	71.8	123	120	0	39	38
2013	3	8	7	24	58	0.62	-0.095	3.852	0.016	0.013	0	35.7	34.8	71.8	122	119	0	39	38
2013	3	8	7	34	58	0.65	-0.108	3.852	0.01	0.007	0	35.7	34.8	72.2	121	119	0	38	38
2013	3	8	7	44	58	0.643	-0.128	3.852	0.01	0.007	0	35.3	34.8	71	121	118	0	39	37
2013	3	8	7	54	58	0.63	-0.102	3.852	0.01	0.007	0	35.3	34.8	71.4	121	118	0	39	37
2013	3	8	8	4	58	0.617	-0.115	3.852	0.01	0.007	0	35.3	34.4	69.7	120	118	0	38	38
2013	3	8	8	14	58	0.643	-0.128	3.852	0.013	0.01	0	34.8	34	67.5	120	117	0	39	38

Mazourka (0354)

Year	Month	Day	Hour	Minute	Second	VelocityX	VelocityY	Level	StdError1	StdError2	StdError3	SNR1	SNR2	SNR3	SignalAmp1	SignalAmp2	SignalAmp3	Noise1	Noise2
2013	3	8	8	24	58	0.627	-0.131	3.855	0.01	0.007	0	35.3	34.8	55.5	121	118	0	39	37
2013	3	8	8	34	58	0.604	-0.102	3.855	0.013	0.01	0	36.1	35.3	52.5	123	120	0	39	38
2013	3	8	8	44	58	0.62	-0.128	3.858	0.01	0.007	0	35.7	34.8	50.7	122	119	0	39	38
2013	3	8	8	54	58	0.646	-0.085	3.858	0.01	0.007	0	36.1	35.7	50.3	123	120	0	39	37
2013	3	8	9	4	58	0.61	-0.089	3.858	0.01	0.007	0	35.7	35.3	47.7	122	119	0	39	37
2013	3	8	9	14	58	0.62	-0.131	3.858	0.01	0.007	0	35.7	34.8	48.6	121	118	0	38	37
2013	3	8	9	24	58	0.636	-0.115	3.862	0.016	0.013	0	35.7	34	49	121	117	0	38	38
2013	3	8	9	34	58	0.636	-0.108	3.862	0.01	0.007	0	35.7	34	49	121	117	0	38	38
2013	3	8	9	44	58	0.607	-0.115	3.862	0.01	0.007	0	35.7	34.4	49.5	122	118	0	39	38
2013	3	8	9	54	58	0.63	-0.102	3.865	0.013	0.01	0	36.1	34.8	49.5	122	119	0	38	38
2013	3	8	10	4	58	0.64	-0.098	3.865	0.01	0.007	0	35.7	34.4	48.6	122	118	0	39	38
2013	3	8	10	14	58	0.623	-0.072	3.862	0.01	0.007	0	36.1	34.4	49.5	122	118	0	38	38
2013	3	8	10	24	58	0.666	-0.105	3.865	0.01	0.007	0	36.1	34.8	50.3	122	118	0	38	37
2013	3	8	10	34	58	0.633	-0.128	3.868	0.01	0.007	0	35.3	34.4	49.5	121	118	0	39	38
2013	3	8	10	44	58	0.65	-0.105	3.865	0.01	0.007	0	35.3	34.4	49	121	118	0	39	38
2013	3	8	10	54	58	0.676	-0.095	3.865	0.01	0.007	0	35.7	35.3	48.2	122	119	0	39	37
2013	3	8	11	4	58	0.643	-0.089	3.868	0.01	0.007	0	35.7	34.8	47.7	122	119	0	39	38
2013	3	8	11	14	58	0.636	-0.115	3.868	0.01	0.007	0	36.1	35.3	48.6	123	120	0	39	38
2013	3	8	11	24	58	0.65	-0.092	3.868	0.01	0.007	0	36.1	35.3	49	123	120	0	39	38
2013	3	8	11	34	58	0.702	-0.112	3.868	0.01	0.007	0	35.7	35.3	49	122	119	0	39	37
2013	3	8	11	44	58	0.656	-0.098	3.868	0.01	0.007	0	36.1	35.3	48.2	123	119	0	39	37
2013	3	8	11	54	58	0.64	-0.125	3.868	0.01	0.007	0	36.1	34.8	50.7	123	119	0	39	38
2013	3	8	12	4	58	0.63	-0.098	3.868	0.013	0.01	0	36.5	35.3	49	123	120	0	38	38
2013	3	8	12	14	58	0.669	-0.105	3.871	0.01	0.007	0	35.7	34.4	49.9	122	118	0	39	38
2013	3	8	12	24	58	0.623	-0.128	3.868	0.01	0.007	0	35.3	34	55.5	121	117	0	39	38
2013	3	8	12	34	58	0.636	-0.148	3.871	0.013	0.01	0	35.3	34	61.9	120	117	0	38	38
2013	3	8	12	44	58	0.666	-0.131	3.875	0.01	0.007	0	34.8	34	66.7	120	116	0	39	37
2013	3	8	12	54	58	0.627	-0.115	3.875	0.01	0.007	0	34.8	34.4	48.6	120	117	0	39	37
2013	3	8	13	4	58	0.597	-0.118	3.875	0.01	0.007	0	35.3	34.4	49.5	121	117	0	39	37
2013	3	8	13	14	58	0.633	-0.115	3.875	0.01	0.007	0	34.8	34.4	49.5	120	117	0	39	37
2013	3	8	13	24	58	0.656	-0.092	3.875	0.01	0.007	0	34.8	34	50.7	120	116	0	39	37
2013	3	8	13	34	58	0.633	-0.131	3.875	0.01	0.007	0	34.8	33.5	51.2	119	116	0	38	38
2013	3	8	13	44	58	0.653	-0.121	3.878	0.01	0.007	0	34.4	34	52.9	119	116	0	39	37
2013	3	8	13	54	58	0.607	-0.131	3.878	0.01	0.007	0	34.4	34	50.7	119	116	0	39	37
2013	3	8	14	4	58	0.659	-0.098	3.875	0.013	0.01	0	34.8	33.5	50.3	120	116	0	39	38
2013	3	8	14	14	58	0.627	-0.098	3.878	0.01	0.007	0	36.1	35.3	50.7	123	120	0	39	38
2013	3	8	14	24	58	0.646	-0.098	3.878	0.01	0.007	0	35.3	34.4	49	121	117	0	39	37
2013	3	8	14	34	58	0.63	-0.118	3.878	0.01	0.007	0	34.8	34	50.3	120	116	0	39	37
2013	3	8	14	44	58	0.653	-0.105	3.878	0.01	0.007	0	34.4	34.4	50.7	120	117	0	40	37
2013	3	8	14	54	58	0.643	-0.102	3.878	0.01	0.007	0	34.8	34.4	50.3	120	117	0	39	37
2013	3	8	15	4	58	0.65	-0.112	3.878	0.01	0.007	0	35.3	33.5	51.2	120	116	0	38	38
2013	3	8	15	14	58	0.656	-0.118	3.881	0.013	0.01	0	34.8	34	50.3	119	116	0	38	37
2013	3	8	15	24	58	0.636	-0.095	3.881	0.01	0.007	0	34.8	34	51.2	120	116	0	39	37
2013	3	8	15	34	58	0.666	-0.102	3.881	0.01	0.007	0	34	33.1	48.6	118	115	0	39	38
2013	3	8	15	44	58	0.62	-0.108	3.881	0.01	0.007	0	34	33.1	50.3	118	115	0	39	38
2013	3	8	15	54	58	0.653	-0.125	3.885	0.01	0.007	0	34.4	33.1	49.9	119	115	0	39	38

Mazourka (0354)

Year	Month	Day	Hour	Minute	Second	VelocityX	VelocityY	Level	StdError1	StdError2	StdError3	SNR1	SNR2	SNR3	SignalAmp1	SignalAmp2	SignalAmp3	Noise1	Noise2
2013	3	8	16	4	58	0.673	-0.118	3.881	0.01	0.007	0	34.4	33.5	51.6	119	116	0	39	38
2013	3	8	16	14	58	0.633	-0.112	3.881	0.01	0.007	0	33.5	32.7	55	117	114	0	39	38
2013	3	8	16	24	58	0.617	-0.154	3.881	0.01	0.007	0	34	33.1	60.2	118	115	0	39	38
2013	3	8	16	34	58	0.62	-0.141	3.881	0.01	0.007	0	34	32.7	67.9	117	114	0	38	38
2013	3	8	16	44	58	0.6	-0.148	3.885	0.01	0.007	0	34	32.7	72.7	117	114	0	38	38
2013	3	8	16	54	58	0.617	-0.098	3.881	0.01	0.007	0	33.5	32.7	66.7	117	114	0	39	38
2013	3	8	17	4	58	0.623	-0.102	3.885	0.01	0.007	0	33.1	33.1	57.2	116	114	0	39	37
2013	3	8	17	14	58	0.633	-0.154	3.881	0.01	0.007	0	33.5	32.7	55.9	117	114	0	39	38
2013	3	8	17	24	58	0.643	-0.131	3.885	0.01	0.007	0	33.5	32.7	51.2	117	114	0	39	38
2013	3	8	17	34	58	0.653	-0.148	3.881	0.01	0.007	0	33.5	32.7	59.3	117	114	0	39	38
2013	3	8	17	44	58	0.607	-0.135	3.885	0.01	0.007	0	33.5	32.7	47.7	117	114	0	39	38
2013	3	8	17	54	58	0.646	-0.154	3.885	0.01	0.007	0	33.5	33.1	60.2	117	114	0	39	37
2013	3	8	18	4	58	0.564	-0.115	3.885	0.01	0.007	0	34	33.1	47.3	118	115	0	39	38
2013	3	8	18	14	58	0.633	-0.141	3.885	0.013	0.01	0	35.3	34.8	52.5	121	119	0	39	38
2013	3	8	18	24	58	0.656	-0.128	3.885	0.016	0.013	0	35.3	34.4	69.2	120	117	0	38	37
2013	3	8	18	34	58	0.663	-0.095	3.885	0.01	0.007	0	38.7	38.3	64.5	129	126	0	39	37
2013	3	8	18	44	58	0.623	-0.102	3.885	0.01	0.007	0	39.1	38.7	64.1	130	127	0	39	37
2013	3	8	18	54	58	0.633	-0.121	3.885	0.01	0.007	0	35.3	35.3	57.6	121	119	0	39	37
2013	3	8	19	4	58	0.63	-0.118	3.888	0.01	0.007	0	34.8	34.4	71.8	120	118	0	39	38
2013	3	8	19	14	58	0.682	-0.125	3.888	0.01	0.007	0	35.3	34.4	70.5	121	118	0	39	38
2013	3	8	19	24	58	0.636	-0.098	3.888	0.013	0.01	0	35.3	34.8	61.5	121	118	0	39	37
2013	3	8	19	34	58	0.627	-0.112	3.888	0.01	0.007	0	34.8	34	71.4	120	117	0	39	38
2013	3	8	19	44	58	0.62	-0.112	3.888	0.01	0.007	0	35.3	34.4	63.2	121	118	0	39	38
2013	3	8	19	54	58	0.633	-0.128	3.888	0.01	0.007	0	35.3	34.4	70.1	121	117	0	39	37
2013	3	8	20	4	58	0.656	-0.085	3.888	0.01	0.007	0	34.8	34	72.2	120	117	0	39	38
2013	3	8	20	14	58	0.633	-0.118	3.888	0.01	0.007	0	34.8	34.4	70.5	120	117	0	39	37
2013	3	8	20	24	58	0.623	-0.108	3.888	0.01	0.007	0	34.8	34.4	72.7	120	117	0	39	37
2013	3	8	20	34	58	0.646	-0.108	3.888	0.013	0.01	0	34.8	34.4	73.1	120	117	0	39	37
2013	3	8	20	44	58	0.636	-0.112	3.888	0.013	0.01	0	34.8	34	71	120	117	0	39	38
2013	3	8	20	54	58	0.659	-0.141	3.888	0.01	0.007	0	34.8	34.4	65.8	120	117	0	39	37
2013	3	8	21	4	58	0.666	-0.102	3.891	0.013	0.01	0	35.3	34.8	54.2	121	118	0	39	37
2013	3	8	21	14	58	0.643	-0.131	3.888	0.01	0.007	0	34.8	34.4	61.1	120	117	0	39	37
2013	3	8	21	24	58	0.63	-0.115	3.888	0.01	0.007	0	34.8	34.4	61.9	120	117	0	39	37
2013	3	8	21	34	58	0.646	-0.102	3.888	0.01	0.007	0	34.4	33.5	72.2	119	116	0	39	38
2013	3	8	21	44	58	0.646	-0.138	3.888	0.013	0.01	0	34.8	34	55.5	120	117	0	39	38
2013	3	8	21	54	58	0.663	-0.131	3.888	0.013	0.01	0	34.8	34	58.9	120	117	0	39	38
2013	3	8	22	4	58	0.643	-0.131	3.888	0.01	0.007	0	34.4	33.5	66.2	119	116	0	39	38
2013	3	8	22	14	58	0.64	-0.112	3.888	0.01	0.007	0	34.8	34.4	71.8	120	117	0	39	37
2013	3	8	22	24	58	0.646	-0.098	3.891	0.01	0.007	0	34.8	34	71.8	120	117	0	39	38
2013	3	8	22	34	58	0.646	-0.135	3.891	0.016	0.013	0	34.8	33.5	70.1	120	116	0	39	38
2013	3	8	22	44	58	0.633	-0.148	3.888	0.01	0.007	0	34.8	34.4	67.9	120	117	0	39	37
2013	3	8	22	54	58	0.643	-0.105	3.891	0.01	0.007	0	34.8	34	71.4	120	117	0	39	38
2013	3	8	23	4	58	0.656	-0.092	3.891	0.01	0.007	0	35.3	34	67.5	120	117	0	38	38
2013	3	8	23	14	58	0.62	-0.121	3.891	0.01	0.007	0	35.3	34.4	60.6	120	117	0	38	37
2013	3	8	23	24	58	0.627	-0.121	3.891	0.01	0.007	0	35.3	34.8	57.6	121	118	0	39	37
2013	3	8	23	34	58	0.64	-0.112	3.888	0.01	0.007	0	35.7	34.4	69.2	121	118	0	38	38

Mazourka (0354)

Year	Month	Day	Hour	Minute	Second	VelocityX	VelocityY	Level	StdError1	StdError2	StdError3	SNR1	SNR2	SNR3	SignalAmp1	SignalAmp2	SignalAmp3	Noise1	Noise2
2013	3	8	23	44	58	0.643	-0.115	3.891	0.01	0.007	0	37	36.1	54.2	125	122	0	39	38
2013	3	8	23	54	58	0.627	-0.095	3.891	0.01	0.007	0	36.1	34.4	53.3	122	118	0	38	38
2013	3	9	0	4	58	0.65	-0.118	3.891	0.01	0.007	0	36.1	35.3	66.7	122	120	0	38	38
2013	3	9	0	14	58	0.643	-0.095	3.888	0.01	0.007	0	37.8	36.5	54.2	126	122	0	38	37
2013	3	9	0	24	58	0.62	-0.128	3.891	0.01	0.007	0	36.1	35.7	52.9	123	120	0	39	37
2013	3	9	0	34	58	0.659	-0.112	3.888	0.01	0.007	0	35.7	34.8	56.3	122	118	0	39	37
2013	3	9	0	44	58	0.62	-0.118	3.891	0.013	0.01	0	36.5	35.7	52.9	124	121	0	39	38
2013	3	9	0	54	58	0.633	-0.115	3.888	0.01	0.007	0	35.3	34.8	53.3	121	118	0	39	37
2013	3	9	1	4	58	0.659	-0.112	3.888	0.01	0.007	0	35.3	34.8	52.9	121	118	0	39	37
2013	3	9	1	14	58	0.646	-0.112	3.891	0.01	0.007	0	35.3	34.4	51.2	121	118	0	39	38
2013	3	9	1	24	58	0.643	-0.105	3.888	0.01	0.007	0	35.7	34.8	65.8	122	119	0	39	38
2013	3	9	1	34	58	0.653	-0.105	3.888	0.01	0.007	0	35.7	34.4	65.4	122	118	0	39	38
2013	3	9	1	44	58	0.656	-0.141	3.888	0.01	0.007	0	34.8	34.4	61.9	120	117	0	39	37
2013	3	9	1	54	58	0.636	-0.115	3.888	0.01	0.007	0	35.3	34.4	59.8	121	118	0	39	38
2013	3	9	2	4	58	0.646	-0.105	3.888	0.01	0.007	0	35.7	34.4	68.4	122	118	0	39	38
2013	3	9	2	14	58	0.64	-0.118	3.888	0.01	0.007	0	35.3	34.4	71	121	118	0	39	38
2013	3	9	2	24	58	0.63	-0.141	3.888	0.01	0.007	0	35.3	34.8	61.5	121	118	0	39	37
2013	3	9	2	34	58	0.64	-0.092	3.888	0.01	0.007	0	36.1	35.7	57.6	123	121	0	39	38
2013	3	9	2	44	58	0.633	-0.102	3.888	0.013	0.01	0	39.6	38.7	57.6	131	128	0	39	38
2013	3	9	2	54	58	0.646	-0.125	3.888	0.01	0.007	0	37	35.3	51.2	124	120	0	38	38
2013	3	9	3	4	58	0.643	-0.115	3.888	0.01	0.007	0	36.1	34.8	51.6	123	119	0	39	38
2013	3	9	3	14	58	0.636	-0.148	3.888	0.01	0.007	0	35.7	35.3	55.5	122	119	0	39	37
2013	3	9	3	24	58	0.659	-0.112	3.885	0.013	0.01	0	36.1	35.7	59.3	123	120	0	39	37
2013	3	9	3	34	58	0.63	-0.138	3.888	0.013	0.01	0	36.5	35.3	67.9	123	120	0	38	38
2013	3	9	3	44	58	0.659	-0.079	3.885	0.01	0.007	0	35.7	34.8	72.2	122	119	0	39	38
2013	3	9	3	54	58	0.659	-0.112	3.885	0.01	0.007	0	35.3	34.4	71.4	121	118	0	39	38
2013	3	9	4	4	58	0.633	-0.082	3.888	0.01	0.007	0	35.3	34.8	72.7	121	118	0	39	37
2013	3	9	4	14	58	0.643	-0.098	3.885	0.01	0.007	0	35.3	34.4	71	121	118	0	39	38
2013	3	9	4	24	58	0.646	-0.125	3.885	0.01	0.007	0	35.3	35.3	71.8	122	119	0	40	37
2013	3	9	4	34	58	0.64	-0.102	3.885	0.013	0.01	0	35.7	34.8	71.8	122	119	0	39	38
2013	3	9	4	44	58	0.617	-0.125	3.885	0.01	0.007	0	38.3	37.8	71	128	125	0	39	37
2013	3	9	4	54	58	0.63	-0.085	3.885	0.01	0.007	0	36.1	36.1	71.4	124	121	0	40	37
2013	3	9	5	4	58	0.63	-0.125	3.885	0.01	0.007	0	35.3	34.8	71.8	121	118	0	39	37
2013	3	9	5	14	58	0.63	-0.121	3.885	0.01	0.007	0	35.7	34.8	60.2	122	119	0	39	38
2013	3	9	5	24	58	0.63	-0.121	3.885	0.01	0.007	0	38.7	37.8	66.7	128	126	0	38	38
2013	3	9	5	34	58	0.653	-0.121	3.885	0.01	0.007	0	39.1	39.1	61.1	130	128	0	39	37
2013	3	9	5	44	58	0.63	-0.108	3.885	0.016	0.013	0	39.1	38.7	62.4	130	127	0	39	37
2013	3	9	5	54	58	0.617	-0.069	3.885	0.013	0.01	0	37	36.1	54.2	125	122	0	39	38
2013	3	9	6	4	58	0.623	-0.082	3.885	0.01	0.007	0	36.5	35.7	52.9	124	121	0	39	38
2013	3	9	6	14	58	0.666	-0.125	3.885	0.01	0.007	0	36.5	36.1	52.9	124	121	0	39	37
2013	3	9	6	24	58	0.63	-0.118	3.885	0.013	0.01	0	36.1	35.3	57.2	123	120	0	39	38
2013	3	9	6	34	58	0.633	-0.144	3.885	0.01	0.007	0	35.7	34.8	60.6	122	119	0	39	38
2013	3	9	6	44	58	0.627	-0.105	3.885	0.01	0.007	0	35.7	34.4	56.8	122	118	0	39	38
2013	3	9	6	54	58	0.617	-0.108	3.885	0.01	0.007	0	35.3	34.4	57.2	121	118	0	39	38
2013	3	9	7	4	58	0.65	-0.135	3.885	0.01	0.007	0	35.3	34.8	58.5	121	118	0	39	37
2013	3	9	7	14	58	0.63	-0.115	3.885	0.01	0.007	0	34.8	34.4	55.5	121	118	0	40	38

Mazourka (0354)

Year	Month	Day	Hour	Minute	Second	VelocityX	VelocityY	Level	StdError1	StdError2	StdError3	SNR1	SNR2	SNR3	SignalAmp1	SignalAmp2	SignalAmp3	Noise1	Noise2
2013	3	9	7	24	58	0.62	-0.131	3.885	0.01	0.007	0	35.3	34.4	66.7	121	118	0	39	38
2013	3	9	7	34	58	0.6	-0.115	3.885	0.01	0.007	0	34.8	34.4	69.7	121	118	0	40	38
2013	3	9	7	44	58	0.64	-0.092	3.888	0.016	0.013	0	34.8	34	50.3	120	116	0	39	37
2013	3	9	7	54	58	0.676	-0.118	3.888	0.01	0.007	0	34.8	33.1	49.5	120	116	0	39	39
2013	3	9	8	4	58	0.659	-0.112	3.888	0.01	0.007	0	36.1	35.3	49.5	123	120	0	39	38
2013	3	9	8	14	58	0.65	-0.085	3.891	0.01	0.007	0	36.1	34.8	48.6	122	119	0	38	38
2013	3	9	8	24	58	0.65	-0.135	3.891	0.01	0.007	0	37.4	36.1	48.6	126	123	0	39	39
2013	3	9	8	34	58	0.656	-0.095	3.891	0.01	0.007	0	37.4	37	47.3	127	123	0	40	37
2013	3	9	8	44	58	0.656	-0.082	3.894	0.01	0.007	0	38.7	37.4	45.6	129	125	0	39	38
2013	3	9	8	54	58	0.653	-0.115	3.888	0.01	0.007	0	40.4	39.6	47.3	132	129	0	38	37
2013	3	9	9	4	58	0.653	-0.095	3.891	0.01	0.007	0	40.4	39.1	47.3	133	129	0	39	38
2013	3	9	9	14	58	0.64	-0.092	3.894	0.013	0.01	0	40	39.1	47.3	132	129	0	39	38
2013	3	9	9	24	58	0.633	-0.082	3.888	0.01	0.007	0	40	39.6	44.3	132	129	0	39	37
2013	3	9	9	34	58	0.689	-0.112	3.891	0.01	0.007	0	40.4	39.6	47.3	133	130	0	39	38
2013	3	9	9	44	58	0.643	-0.115	3.891	0.013	0.01	0	40.9	40.4	47.3	134	131	0	39	37
2013	3	9	9	54	58	0.633	-0.098	3.894	0.01	0.007	0	39.6	39.6	47.7	132	129	0	40	37
2013	3	9	10	4	58	0.666	-0.118	3.898	0.01	0.007	0	40	39.1	46.9	132	129	0	39	38
2013	3	9	10	14	58	0.669	-0.105	3.888	0.01	0.007	0	40	39.6	46.9	133	130	0	40	38
2013	3	9	10	24	58	0.669	-0.115	3.898	0.01	0.007	0	40	39.1	46.9	132	129	0	39	38
2013	3	9	10	34	58	0.636	-0.095	3.898	0.01	0.007	0	39.1	38.3	46.4	130	127	0	39	38
2013	3	9	10	44	58	0.64	-0.112	3.894	0.01	0.007	0	39.1	37.8	44.3	130	126	0	39	38
2013	3	9	10	54	58	0.663	-0.098	3.901	0.01	0.007	0	38.7	38.3	45.6	129	126	0	39	37
2013	3	9	11	4	58	0.62	-0.118	3.898	0.01	0.007	0	39.1	37.8	46.4	130	126	0	39	38
2013	3	9	11	14	58	0.617	-0.095	3.898	0.016	0.013	0	38.3	37.4	48.6	128	125	0	39	38
2013	3	9	11	24	58	0.627	-0.112	3.898	0.01	0.007	0	38.3	37	46	128	124	0	39	38
2013	3	9	11	34	58	0.65	-0.098	3.898	0.01	0.007	0	38.3	37	46.9	128	124	0	39	38
2013	3	9	11	44	58	0.594	-0.059	3.898	0.01	0.007	0	38.7	37.4	48.2	129	125	0	39	38
2013	3	9	11	54	58	0.669	-0.121	3.898	0.01	0.007	0	40.4	40	46.9	133	130	0	39	37
2013	3	9	12	4	58	0.653	-0.112	3.901	0.013	0.01	0	39.1	37.8	47.3	129	125	0	38	37
2013	3	9	12	14	58	0.656	-0.098	3.904	0.01	0.007	0	38.7	37.8	46	129	126	0	39	38
2013	3	9	12	24	58	0.65	-0.089	3.901	0.013	0.01	0	39.1	38.7	47.7	130	127	0	39	37
2013	3	9	12	34	58	0.669	-0.115	3.898	0.01	0.007	0	37.8	36.5	49.5	126	123	0	38	38
2013	3	9	12	44	58	0.63	-0.128	3.901	0.013	0.01	0	38.3	37.4	48.2	127	125	0	38	38
2013	3	9	12	54	58	0.65	-0.056	3.901	0.01	0.007	0	37.4	36.1	47.7	126	122	0	39	38
2013	3	9	13	4	58	0.653	-0.115	3.904	0.013	0.01	0	36.5	35.7	49	124	121	0	39	38
2013	3	9	13	14	58	0.656	-0.118	3.904	0.01	0.007	0	37	35.7	49	124	121	0	38	38
2013	3	9	13	24	58	0.666	-0.069	3.901	0.01	0.007	0	37	35.3	46.9	124	120	0	38	38
2013	3	9	13	34	58	0.666	-0.075	3.907	0.01	0.007	0	37	35.3	46.4	124	120	0	38	38
2013	3	9	13	44	58	0.643	-0.079	3.904	0.01	0.007	0	37.8	37	47.7	126	124	0	38	38
2013	3	9	13	54	58	0.659	-0.062	3.901	0.01	0.007	0	38.3	37.4	47.7	128	125	0	39	38
2013	3	9	14	4	58	0.646	-0.075	3.901	0.013	0.01	0	37	36.1	47.3	125	122	0	39	38
2013	3	9	14	14	58	0.643	-0.095	3.907	0.01	0.007	0	36.5	35.3	47.3	123	120	0	38	38
2013	3	9	14	24	58	0.659	-0.072	3.904	0.01	0.007	0	36.1	34.8	48.2	123	119	0	39	38
2013	3	9	14	34	58	0.636	-0.098	3.904	0.01	0.007	0	36.1	34.8	46.9	123	119	0	39	38
2013	3	9	14	44	58	0.64	-0.082	3.904	0.016	0.013	0	36.1	35.3	49.5	123	119	0	39	37
2013	3	9	14	54	58	0.653	-0.089	3.907	0.01	0.007	0	36.1	34.8	46.9	123	119	0	39	38

Mazourka (0354)

Year	Month	Day	Hour	Minute	Second	VelocityX	VelocityY	Level	StdError1	StdError2	StdError3	SNR1	SNR2	SNR3	SignalAmp1	SignalAmp2	SignalAmp3	Noise1	Noise2
2013	3	9	15	4	58	0.666	-0.098	3.904	0.01	0.007	0	36.1	34.4	48.2	122	118	0	38	38
2013	3	9	15	14	58	0.666	-0.059	3.904	0.01	0.007	0	35.7	34.8	49.5	122	118	0	39	37
2013	3	9	15	24	58	0.65	-0.098	3.904	0.01	0.007	0	35.3	34.8	48.2	121	118	0	39	37
2013	3	9	15	34	58	0.64	-0.108	3.907	0.01	0.007	0	36.1	35.7	49.5	123	120	0	39	37
2013	3	9	15	44	58	0.633	-0.098	3.907	0.01	0.007	0	35.3	34	47.7	121	117	0	39	38
2013	3	9	15	54	58	0.623	-0.154	3.907	0.01	0.007	0	36.1	35.7	48.6	123	120	0	39	37
2013	3	9	16	4	58	0.65	-0.112	3.904	0.01	0.007	0	34.8	34	48.6	120	116	0	39	37
2013	3	9	16	14	58	0.636	-0.115	3.907	0.01	0.007	0	34	33.5	49.5	118	115	0	39	37
2013	3	9	16	24	58	0.633	-0.115	3.907	0.01	0.007	0	34.4	33.5	50.3	119	115	0	39	37
2013	3	9	16	34	58	0.633	-0.125	3.907	0.01	0.007	0	34	33.1	49	118	115	0	39	38
2013	3	9	16	44	58	0.614	-0.082	3.907	0.013	0.01	0	34.4	33.1	50.7	118	115	0	38	38
2013	3	9	16	54	58	0.653	-0.121	3.907	0.01	0.007	0	34.8	33.5	49.5	120	116	0	39	38
2013	3	9	17	4	58	0.64	-0.135	3.907	0.01	0.007	0	33.5	33.1	51.2	117	114	0	39	37
2013	3	9	17	14	58	0.663	-0.112	3.911	0.01	0.007	0	34	32.7	49	118	114	0	39	38
2013	3	9	17	24	58	0.65	-0.128	3.907	0.013	0.01	0	34	32.7	49.5	118	114	0	39	38
2013	3	9	17	34	58	0.61	-0.098	3.911	0.01	0.007	0	34.4	33.5	52.5	119	115	0	39	37
2013	3	9	17	44	58	0.64	-0.108	3.911	0.016	0.013	0	34.4	33.5	50.3	118	115	0	38	37
2013	3	9	17	54	58	0.627	-0.115	3.911	0.01	0.007	0	33.5	33.1	55.5	117	114	0	39	37
2013	3	9	18	4	58	0.627	-0.154	3.911	0.01	0.007	0	34	33.1	52.5	118	114	0	39	37
2013	3	9	18	14	58	0.633	-0.098	3.911	0.01	0.007	0	34.4	33.1	51.2	119	115	0	39	38
2013	3	9	18	24	58	0.617	-0.115	3.911	0.01	0.007	0	34.4	34	62.8	119	116	0	39	37
2013	3	9	18	34	58	0.633	-0.121	3.911	0.01	0.007	0	34.4	33.1	53.8	119	115	0	39	38
2013	3	9	18	44	58	0.633	-0.118	3.911	0.01	0.007	0	34.8	34	58.9	119	116	0	38	37
2013	3	9	18	54	58	0.63	-0.135	3.911	0.01	0.007	0	34.8	34	66.7	120	117	0	39	38
2013	3	9	19	4	58	0.627	-0.131	3.911	0.01	0.007	0	35.3	34.4	58.5	121	118	0	39	38
2013	3	9	19	14	58	0.659	-0.118	3.911	0.013	0.01	0	36.1	35.3	53.8	123	119	0	39	37
2013	3	9	19	24	58	0.627	-0.095	3.911	0.01	0.007	0	35.7	34.4	53.3	122	118	0	39	38
2013	3	9	19	34	58	0.646	-0.112	3.911	0.01	0.007	0	34.8	34	54.2	120	117	0	39	38
2013	3	9	19	44	58	0.659	-0.105	3.911	0.01	0.007	0	35.3	34.4	56.8	121	117	0	39	37
2013	3	9	19	54	58	0.646	-0.115	3.911	0.013	0.01	0	34.8	34	51.2	120	117	0	39	38
2013	3	9	20	4	58	0.61	-0.069	3.914	0.01	0.007	0	34.8	33.5	53.3	120	116	0	39	38
2013	3	9	20	14	58	0.656	-0.098	3.914	0.01	0.007	0	34.8	34	51.6	120	116	0	39	37
2013	3	9	20	24	58	0.689	-0.102	3.914	0.01	0.007	0	34.8	33.5	52.9	120	116	0	39	38
2013	3	9	20	34	58	0.646	-0.102	3.911	0.01	0.007	0	35.3	33.5	51.6	121	116	0	39	38
2013	3	9	20	44	58	0.656	-0.092	3.914	0.01	0.007	0	34.4	34	49.9	120	116	0	40	37
2013	3	9	20	54	58	0.617	-0.089	3.914	0.01	0.007	0	34.8	34	51.2	120	116	0	39	37
2013	3	9	21	4	58	0.646	-0.102	3.914	0.01	0.007	0	35.7	34	50.7	121	116	0	38	37
2013	3	9	21	14	58	0.633	-0.112	3.914	0.01	0.007	0	34.8	34	50.7	120	116	0	39	37
2013	3	9	21	24	58	0.64	-0.092	3.914	0.01	0.007	0	36.1	34.8	51.2	122	118	0	38	37
2013	3	9	21	34	58	0.646	-0.115	3.911	0.01	0.007	0	35.7	34.4	49.5	121	118	0	38	38
2013	3	9	21	44	58	0.643	-0.115	3.911	0.01	0.007	0	35.7	34.4	49	122	118	0	39	38
2013	3	9	21	54	58	0.623	-0.115	3.911	0.01	0.007	0	35.7	34.8	49	122	118	0	39	37
2013	3	9	22	4	58	0.64	-0.092	3.911	0.01	0.007	0	35.7	34.8	49.5	122	118	0	39	37
2013	3	9	22	14	58	0.633	-0.085	3.911	0.01	0.007	0	35.3	34.4	48.2	121	118	0	39	38
2013	3	9	22	24	58	0.627	-0.105	3.914	0.013	0.01	0	35.7	34.4	47.7	122	118	0	39	38
2013	3	9	22	34	58	0.663	-0.095	3.914	0.013	0.01	0	34.8	34	49.9	120	117	0	39	38

Mazourka (0354)

Year	Month	Day	Hour	Minute	Second	VelocityX	VelocityY	Level	StdError1	StdError2	StdError3	SNR1	SNR2	SNR3	SignalAmp1	SignalAmp2	SignalAmp3	Noise1	Noise2
2013	3	9	22	44	58	0.623	-0.102	3.911	0.013	0.01	0	35.3	34	49	121	117	0	39	38
2013	3	9	22	54	58	0.643	-0.105	3.911	0.01	0.007	0	35.3	34.4	48.6	121	117	0	39	37
2013	3	9	23	4	58	0.653	-0.105	3.911	0.01	0.007	0	35.7	34.8	49	122	118	0	39	37
2013	3	9	23	14	58	0.646	-0.102	3.907	0.01	0.007	0	35.7	34.8	48.6	122	118	0	39	37
2013	3	9	23	24	58	0.653	-0.105	3.907	0.01	0.007	0	35.7	34.4	48.2	122	118	0	39	38
2013	3	9	23	34	58	0.64	-0.141	3.911	0.01	0.007	0	35.3	34.4	48.6	121	117	0	39	37
2013	3	9	23	44	58	0.656	-0.128	3.911	0.01	0.007	0	35.7	34	51.2	121	117	0	38	38
2013	3	9	23	54	58	0.636	-0.121	3.911	0.013	0.01	0	35.3	34	49.9	121	117	0	39	38
2013	3	10	0	4	58	0.636	-0.098	3.911	0.01	0.007	0	35.3	34.4	49.9	121	118	0	39	38
2013	3	10	0	14	58	0.643	-0.128	3.911	0.01	0.007	0	35.3	34.4	49.9	120	117	0	38	37
2013	3	10	0	24	58	0.663	-0.131	3.907	0.01	0.007	0	35.3	34.4	49	121	117	0	39	37
2013	3	10	0	34	58	0.659	-0.098	3.907	0.016	0.013	0	35.3	34.8	49	121	118	0	39	37
2013	3	10	0	44	58	0.676	-0.121	3.907	0.01	0.007	0	35.3	34.8	49	121	118	0	39	37
2013	3	10	0	54	58	0.659	-0.121	3.907	0.01	0.007	0	35.7	34	49.5	121	117	0	38	38
2013	3	10	1	4	58	0.63	-0.075	3.911	0.01	0.007	0	35.7	34.8	61.1	121	118	0	38	37
2013	3	10	1	14	58	0.607	-0.115	3.911	0.01	0.007	0	34.4	33.5	72.2	119	116	0	39	38
2013	3	10	1	24	58	0.643	-0.112	3.911	0.013	0.01	0	35.7	34.8	68.4	122	119	0	39	38
2013	3	10	1	34	58	0.6	-0.095	3.907	0.01	0.007	0	36.1	35.3	68.4	123	119	0	39	37
2013	3	10	1	44	58	0.65	-0.108	3.907	0.01	0.007	0	35.7	34.8	61.1	122	119	0	39	38
2013	3	10	1	54	58	0.646	-0.082	3.907	0.01	0.007	0	35.7	34.4	53.3	121	118	0	38	38
2013	3	10	2	4	58	0.633	-0.112	3.904	0.013	0.01	0	35.7	34.8	50.7	122	119	0	39	38
2013	3	10	2	14	58	0.646	-0.121	3.904	0.013	0.01	0	38.7	37.8	49	129	126	0	39	38
2013	3	10	2	24	58	0.627	-0.095	3.904	0.01	0.007	0	36.5	35.7	54.6	124	121	0	39	38
2013	3	10	2	34	58	0.646	-0.115	3.904	0.013	0.01	0	35.3	34.4	61.5	121	118	0	39	38
2013	3	10	2	44	58	0.646	-0.121	3.901	0.01	0.007	0	35.7	34.4	49.5	122	118	0	39	38
2013	3	10	2	54	58	0.643	-0.105	3.904	0.01	0.007	0	35.3	34.4	49.5	121	118	0	39	38
2013	3	10	3	4	58	0.643	-0.135	3.901	0.01	0.007	0	36.1	34.8	47.7	123	119	0	39	38
2013	3	10	3	14	58	0.65	-0.141	3.904	0.016	0.013	0	36.1	34.8	50.3	123	119	0	39	38
2013	3	10	3	24	58	0.6	-0.118	3.901	0.01	0.007	0	35.7	34.8	49.9	122	118	0	39	37
2013	3	10	3	34	58	0.659	-0.118	3.901	0.01	0.007	0	36.1	34.4	47.3	122	118	0	38	38
2013	3	10	3	44	58	0.643	-0.089	3.901	0.013	0.01	0	35.7	34.8	48.2	122	119	0	39	38
2013	3	10	3	54	58	0.62	-0.069	3.901	0.01	0.007	0	36.1	34.8	48.2	123	119	0	39	38
2013	3	10	4	4	58	0.597	-0.075	3.898	0.01	0.007	0	36.1	35.3	49	123	120	0	39	38
2013	3	10	4	14	58	0.656	-0.098	3.901	0.01	0.007	0	36.1	34.8	48.2	123	119	0	39	38
2013	3	10	4	24	58	0.62	-0.105	3.901	0.01	0.007	0	35.7	34.8	49	123	119	0	40	38
2013	3	10	4	34	58	0.617	-0.072	3.901	0.013	0.01	0	36.5	35.3	48.6	124	120	0	39	38
2013	3	10	4	44	58	0.633	-0.102	3.898	0.01	0.007	0	36.1	34.8	47.7	123	119	0	39	38
2013	3	10	4	54	58	0.617	-0.121	3.898	0.01	0.007	0	35.7	35.3	48.6	123	119	0	40	37
2013	3	10	5	4	58	0.627	-0.121	3.898	0.01	0.007	0	36.1	35.3	48.2	123	120	0	39	38
2013	3	10	5	14	58	0.627	-0.121	3.898	0.013	0.01	0	38.3	37.4	48.2	128	125	0	39	38
2013	3	10	5	24	58	0.636	-0.115	3.898	0.013	0.01	0	37.8	37.4	46.9	127	124	0	39	37
2013	3	10	5	34	58	0.627	-0.098	3.898	0.01	0.007	0	36.1	35.3	49	123	120	0	39	38
2013	3	10	5	44	58	0.627	-0.115	3.898	0.01	0.007	0	36.5	35.7	49.5	124	120	0	39	37
2013	3	10	5	54	58	0.646	-0.115	3.894	0.01	0.007	0	37	35.7	46.9	125	121	0	39	38
2013	3	10	6	4	58	0.63	-0.075	3.894	0.01	0.007	0	37.4	36.5	47.3	126	123	0	39	38
2013	3	10	6	14	58	0.65	-0.112	3.898	0.01	0.007	0	37.4	36.1	56.3	126	122	0	39	38

Mazourka (0354)

Year	Month	Day	Hour	Minute	Second	VelocityX	VelocityY	Level	StdError1	StdError2	StdError3	SNR1	SNR2	SNR3	SignalAmp1	SignalAmp2	SignalAmp3	Noise1	Noise2
2013	3	10	6	24	58	0.653	-0.098	3.898	0.013	0.01	0	37	36.1	47.7	125	121	0	39	37
2013	3	10	6	34	58	0.633	-0.138	3.898	0.01	0.007	0	36.1	34.8	48.6	123	119	0	39	38
2013	3	10	6	44	58	0.636	-0.089	3.898	0.01	0.007	0	37	35.3	47.7	124	120	0	38	38
2013	3	10	6	54	58	0.636	-0.098	3.894	0.013	0.01	0	35.7	34.4	47.3	121	118	0	38	38
2013	3	10	7	4	58	0.656	-0.098	3.898	0.013	0.01	0	35.3	34.8	46.9	122	119	0	40	38
2013	3	10	7	14	58	0.62	-0.121	3.894	0.016	0.013	0	36.1	34.4	48.6	122	118	0	38	38
2013	3	10	7	24	58	0.643	-0.092	3.894	0.01	0.007	0	35.7	34.4	48.2	122	119	0	39	39
2013	3	10	7	34	58	0.653	-0.098	3.894	0.01	0.007	0	35.7	34.8	48.2	122	118	0	39	37
2013	3	10	7	44	58	0.646	-0.121	3.898	0.01	0.007	0	35.3	34.4	47.3	121	118	0	39	38
2013	3	10	7	54	58	0.636	-0.105	3.898	0.01	0.007	0	34.8	34.4	48.6	121	118	0	40	38
2013	3	10	8	4	58	0.63	-0.085	3.898	0.01	0.007	0	35.3	34.4	48.2	121	118	0	39	38
2013	3	10	8	14	58	0.643	-0.095	3.898	0.013	0.01	0	35.3	34.4	47.7	121	118	0	39	38
2013	3	10	8	24	58	0.627	-0.118	3.898	0.01	0.007	0	35.3	34.4	47.7	121	117	0	39	37
2013	3	10	8	34	58	0.643	-0.098	3.894	0.013	0.01	0	34.8	34.4	47.7	121	117	0	40	37
2013	3	10	8	44	58	0.623	-0.072	3.898	0.01	0.007	0	35.3	34	49.5	121	117	0	39	38
2013	3	10	8	54	58	0.656	-0.125	3.898	0.01	0.007	0	35.3	34	48.2	121	117	0	39	38
2013	3	10	9	4	58	0.63	-0.115	3.894	0.013	0.01	0	35.3	34.4	49	121	117	0	39	37
2013	3	10	9	14	58	0.656	-0.069	3.898	0.01	0.007	0	36.1	34.8	47.7	123	119	0	39	38
2013	3	10	9	24	58	0.663	-0.112	3.898	0.013	0.01	0	36.5	35.3	47.7	124	120	0	39	38
2013	3	10	9	34	58	0.614	-0.118	3.901	0.01	0.007	0	36.5	35.3	49	124	120	0	39	38
2013	3	10	9	44	58	0.653	-0.138	3.898	0.01	0.007	0	36.1	34.8	48.2	123	119	0	39	38
2013	3	10	9	54	58	0.617	-0.082	3.901	0.01	0.007	0	36.5	34.8	48.2	123	119	0	38	38
2013	3	10	10	4	58	0.63	-0.085	3.898	0.01	0.007	0	35.7	34.8	49	122	118	0	39	37
2013	3	10	10	14	58	0.679	-0.105	3.898	0.01	0.007	0	35.7	34	47.7	122	117	0	39	38
2013	3	10	10	24	58	0.633	-0.121	3.904	0.01	0.007	0	35.7	34.4	47.7	121	117	0	38	37
2013	3	10	10	34	58	0.62	-0.128	3.901	0.01	0.007	0	35.3	34	48.2	121	116	0	39	37
2013	3	10	10	44	58	0.653	-0.115	3.901	0.01	0.007	0	34.8	33.1	48.2	120	116	0	39	39
2013	3	10	10	54	58	0.656	-0.108	3.901	0.01	0.007	0	34.8	33.5	47.7	120	116	0	39	38
2013	3	10	11	4	58	0.676	-0.105	3.904	0.016	0.013	0	34.8	33.5	49	120	115	0	39	37
2013	3	10	11	14	58	0.65	-0.095	3.901	0.016	0.013	0	34.8	33.5	48.6	120	116	0	39	38
2013	3	10	11	24	58	0.623	-0.108	3.901	0.01	0.007	0	34.8	33.5	49	120	115	0	39	37
2013	3	10	11	34	58	0.627	-0.069	3.901	0.013	0.01	0	34.4	33.1	49	119	115	0	39	38
2013	3	10	11	44	58	0.61	-0.112	3.904	0.013	0.01	0	34.8	33.5	48.6	120	115	0	39	37
2013	3	10	11	54	58	0.64	-0.108	3.904	0.01	0.007	0	34.4	33.5	49.9	119	115	0	39	37
2013	3	10	12	4	58	0.64	-0.108	3.904	0.01	0.007	0	34.4	33.5	48.2	119	115	0	39	37
2013	3	10	12	14	58	0.65	-0.125	3.901	0.01	0.007	0	33.5	32.7	50.3	118	114	0	40	38
2013	3	10	12	24	58	0.623	-0.128	3.904	0.013	0.01	0	33.5	32.7	49.5	117	114	0	39	38
2013	3	10	12	34	58	0.636	-0.125	3.904	0.01	0.007	0	34	32.7	50.7	117	114	0	38	38
2013	3	10	12	44	58	0.617	-0.098	3.904	0.01	0.007	0	34	32.7	55.9	117	114	0	38	38
2013	3	10	12	54	58	0.61	-0.148	3.904	0.013	0.01	0	33.1	32.7	66.2	116	114	0	39	38
2013	3	10	13	4	58	0.62	-0.161	3.904	0.016	0.013	0	33.5	32.3	70.1	116	113	0	38	38
2013	3	10	13	14	58	0.627	-0.138	3.904	0.016	0.013	0	33.1	32.3	68.8	116	113	0	39	38
2013	3	10	13	24	58	0.623	-0.138	3.904	0.01	0.007	0	33.5	32.7	64.9	117	114	0	39	38
2013	3	10	13	34	58	0.617	-0.105	3.907	0.013	0.01	0	32.7	32.3	67.9	115	113	0	39	38
2013	3	10	13	44	58	0.627	-0.141	3.907	0.013	0.01	0	32.7	32.3	67.5	115	113	0	39	38
2013	3	10	13	54	58	0.633	-0.121	3.904	0.01	0.007	0	32.7	32.7	62.8	115	114	0	39	38

Mazourka (0354)

Year	Month	Day	Hour	Minute	Second	VelocityX	VelocityY	Level	StdError1	StdError2	StdError3	SNR1	SNR2	SNR3	SignalAmp1	SignalAmp2	SignalAmp3	Noise1	Noise2
2013	3	10	14	4	58	0.61	-0.148	3.907	0.01	0.007	0	33.1	32.3	62.4	115	113	0	38	38
2013	3	10	14	14	58	0.62	-0.141	3.907	0.013	0.01	0	32.7	32.7	69.7	115	113	0	39	37
2013	3	10	14	24	58	0.636	-0.128	3.907	0.013	0.01	0	32.7	32.3	67.5	115	113	0	39	38
2013	3	10	14	34	58	0.65	-0.115	3.907	0.013	0.01	0	32.3	32.3	69.2	114	113	0	39	38
2013	3	10	14	44	58	0.646	-0.118	3.907	0.016	0.013	0	32.7	33.1	67.9	115	114	0	39	37
2013	3	10	14	54	58	0.643	-0.121	3.911	0.01	0.007	0	33.1	32.7	70.5	115	113	0	38	37
2013	3	10	15	4	58	0.64	-0.141	3.911	0.01	0.007	0	32.3	32.3	71.4	114	113	0	39	38
2013	3	10	15	14	58	0.646	-0.112	3.911	0.016	0.013	0	32.7	32.7	70.5	115	114	0	39	38
2013	3	10	15	24	58	0.656	-0.112	3.911	0.01	0.007	0	33.5	33.5	70.1	117	116	0	39	38
2013	3	10	15	34	58	0.646	-0.157	3.911	0.01	0.007	0	32.3	32.7	71.4	114	113	0	39	37
2013	3	10	15	44	58	0.646	-0.125	3.911	0.01	0.007	0	32.3	32.3	70.5	114	112	0	39	37
2013	3	10	15	54	58	0.643	-0.141	3.911	0.013	0.01	0	31.8	32.3	71.4	113	112	0	39	37
2013	3	10	16	4	58	0.65	-0.095	3.911	0.01	0.007	0	32.3	31.8	71.8	113	112	0	38	38
2013	3	10	16	14	58	0.633	-0.108	3.907	0.01	0.007	0	31.8	31.8	71	113	112	0	39	38
2013	3	10	16	24	58	0.689	-0.125	3.907	0.01	0.007	0	32.3	32.3	71.4	114	112	0	39	37
2013	3	10	16	34	58	0.65	-0.118	3.911	0.01	0.007	0	31.4	31.4	71.4	112	111	0	39	38
2013	3	10	16	44	58	0.633	-0.144	3.907	0.01	0.007	0	31.4	31.8	72.2	112	111	0	39	37
2013	3	10	16	54	58	0.633	-0.092	3.911	0.01	0.007	0	31.8	31.4	71.4	113	111	0	39	38
2013	3	10	17	4	58	0.604	-0.141	3.907	0.01	0.007	0	32.3	31.4	46.9	114	111	0	39	38
2013	3	10	17	14	58	0.633	-0.138	3.907	0.013	0.01	0	32.3	31.4	51.2	114	111	0	39	38
2013	3	10	17	24	58	0.623	-0.141	3.907	0.01	0.007	0	32.3	31.4	53.8	114	111	0	39	38
2013	3	10	17	34	58	0.636	-0.141	3.907	0.01	0.007	0	32.3	31.8	61.9	114	111	0	39	37
2013	3	10	17	44	58	0.633	-0.171	3.907	0.01	0.007	0	32.7	32.3	71.8	115	113	0	39	38
2013	3	10	17	54	58	0.63	-0.174	3.907	0.01	0.007	0	32.7	32.3	71	115	113	0	39	38
2013	3	10	18	4	58	0.597	-0.151	3.907	0.013	0.01	0	33.1	31.8	71.8	115	112	0	38	38
2013	3	10	18	14	58	0.627	-0.138	3.907	0.01	0.007	0	33.1	32.3	71.8	116	113	0	39	38
2013	3	10	18	24	58	0.604	-0.144	3.907	0.01	0.007	0	33.5	33.1	72.7	116	114	0	38	37
2013	3	10	18	34	58	0.62	-0.157	3.907	0.01	0.007	0	33.1	32.3	72.2	116	113	0	39	38
2013	3	10	18	44	58	0.633	-0.135	3.907	0.01	0.007	0	33.1	32.3	72.2	116	113	0	39	38
2013	3	10	18	54	58	0.633	-0.148	3.907	0.01	0.007	0	33.1	32.3	71.4	116	113	0	39	38
2013	3	10	19	4	58	0.656	-0.151	3.907	0.01	0.007	0	33.1	32.7	71.8	116	114	0	39	38
2013	3	10	19	14	58	0.633	-0.108	3.907	0.01	0.007	0	33.5	32.3	71.4	117	113	0	39	38
2013	3	10	19	24	58	0.646	-0.128	3.907	0.01	0.007	0	33.5	32.3	71.4	117	113	0	39	38
2013	3	10	19	34	58	0.643	-0.128	3.907	0.01	0.007	0	34	33.1	72.2	118	115	0	39	38
2013	3	10	19	44	58	0.676	-0.115	3.907	0.013	0.01	0	34	33.1	71.8	118	115	0	39	38
2013	3	10	19	54	58	0.653	-0.115	3.907	0.01	0.007	0	33.1	32.7	72.2	116	114	0	39	38
2013	3	10	20	4	58	0.653	-0.098	3.907	0.016	0.013	0	33.1	33.1	71.8	116	114	0	39	37
2013	3	10	20	14	58	0.646	-0.131	3.907	0.01	0.007	0	33.5	33.1	71.8	117	115	0	39	38
2013	3	10	20	24	58	0.656	-0.108	3.907	0.01	0.007	0	34.8	34	71.8	120	117	0	39	38
2013	3	10	20	34	58	0.646	-0.125	3.907	0.01	0.007	0	34	33.1	71.8	118	115	0	39	38
2013	3	10	20	44	58	0.659	-0.112	3.907	0.01	0.007	0	34.8	34.4	71.8	121	118	0	40	38
2013	3	10	20	54	58	0.646	-0.105	3.904	0.013	0.01	0	33.5	33.1	71.4	117	115	0	39	38
2013	3	10	21	4	58	0.65	-0.141	3.907	0.01	0.007	0	33.5	32.3	70.5	117	114	0	39	39
2013	3	10	21	14	58	0.659	-0.105	3.904	0.013	0.01	0	34	33.5	70.5	118	115	0	39	37
2013	3	10	21	24	58	0.646	-0.141	3.904	0.01	0.007	0	33.5	33.1	71	117	114	0	39	37
2013	3	10	21	34	58	0.62	-0.125	3.904	0.01	0.007	0	34.4	33.1	70.5	118	115	0	38	38

Mazourka (0354)

Year	Month	Day	Hour	Minute	Second	VelocityX	VelocityY	Level	StdError1	StdError2	StdError3	SNR1	SNR2	SNR3	SignalAmp1	SignalAmp2	SignalAmp3	Noise1	Noise2
2013	3	10	21	44	58	0.604	-0.085	3.901	0.01	0.007	0	34	33.5	69.7	118	115	0	39	37
2013	3	10	21	54	58	0.64	-0.098	3.904	0.01	0.007	0	34.8	33.5	70.5	119	116	0	38	38
2013	3	10	22	4	58	0.676	-0.098	3.904	0.013	0.01	0	34	32.7	70.5	118	114	0	39	38
2013	3	10	22	14	58	0.646	-0.112	3.904	0.01	0.007	0	33.5	33.1	70.1	117	115	0	39	38
2013	3	10	22	24	58	0.676	-0.138	3.904	0.01	0.007	0	34.4	33.5	70.1	119	116	0	39	38
2013	3	10	22	34	58	0.646	-0.125	3.904	0.013	0.01	0	34	32.7	69.7	118	114	0	39	38
2013	3	10	22	44	58	0.65	-0.108	3.904	0.01	0.007	0	34	33.5	70.5	119	116	0	40	38
2013	3	10	22	54	58	0.646	-0.115	3.904	0.01	0.007	0	34.4	33.5	70.5	119	115	0	39	37
2013	3	10	23	4	58	0.636	-0.105	3.904	0.013	0.01	0	34	33.5	71	118	115	0	39	37
2013	3	10	23	14	58	0.633	-0.118	3.904	0.013	0.01	0	33.5	32.7	71	117	114	0	39	38
2013	3	10	23	24	58	0.646	-0.112	3.904	0.01	0.007	0	35.3	34.4	70.5	120	117	0	38	37
2013	3	10	23	34	58	0.646	-0.082	3.904	0.013	0.01	0	34	33.1	70.5	118	115	0	39	38
2013	3	10	23	44	58	0.676	-0.105	3.904	0.016	0.013	0	34	32.7	71	118	114	0	39	38
2013	3	10	23	54	58	0.653	-0.115	3.904	0.01	0.007	0	34	33.1	70.5	118	115	0	39	38
2013	3	11	0	4	58	0.653	-0.125	3.904	0.01	0.007	0	34	33.5	71.8	118	115	0	39	37
2013	3	11	0	14	58	0.636	-0.098	3.904	0.01	0.007	0	34.8	34.4	71	120	117	0	39	37
2013	3	11	0	24	58	0.63	-0.138	3.904	0.01	0.007	0	34	33.1	71	118	115	0	39	38
2013	3	11	0	34	58	0.633	-0.089	3.904	0.01	0.007	0	36.5	35.3	71.4	124	121	0	39	39
2013	3	11	0	44	58	0.659	-0.141	3.904	0.01	0.007	0	34.8	34.4	70.1	121	118	0	40	38
2013	3	11	0	54	58	0.689	-0.098	3.904	0.01	0.007	0	34.8	34	71.4	120	117	0	39	38
2013	3	11	1	4	58	0.617	-0.112	3.904	0.01	0.007	0	34.8	33.1	71.4	120	116	0	39	39
2013	3	11	1	14	58	0.643	-0.105	3.904	0.013	0.01	0	34.4	33.5	71.8	119	116	0	39	38
2013	3	11	1	24	58	0.636	-0.089	3.904	0.01	0.007	0	34.4	34	72.2	119	116	0	39	37
2013	3	11	1	34	58	0.656	-0.092	3.904	0.01	0.007	0	34.4	33.5	71.4	119	116	0	39	38
2013	3	11	1	44	58	0.636	-0.105	3.904	0.01	0.007	0	34.8	34	71.8	120	116	0	39	37
2013	3	11	1	54	58	0.673	-0.079	3.904	0.013	0.01	0	34.8	34	68.8	120	116	0	39	37
2013	3	11	2	4	58	0.653	-0.105	3.904	0.01	0.007	0	35.7	34.8	72.2	122	118	0	39	37
2013	3	11	2	14	58	0.659	-0.098	3.904	0.013	0.01	0	34.8	33.5	72.2	120	116	0	39	38
2013	3	11	2	24	58	0.627	-0.105	3.904	0.01	0.007	0	34.8	34.4	72.7	120	117	0	39	37
2013	3	11	2	34	58	0.63	-0.085	3.904	0.01	0.007	0	34	33.1	72.7	118	115	0	39	38
2013	3	11	2	44	58	0.636	-0.072	3.904	0.01	0.007	0	34	33.5	72.7	118	116	0	39	38
2013	3	11	2	54	58	0.663	-0.105	3.904	0.01	0.007	0	35.3	34	72.7	121	117	0	39	38
2013	3	11	3	4	58	0.64	-0.085	3.904	0.01	0.007	0	34.8	34	73.1	120	117	0	39	38
2013	3	11	3	14	58	0.656	-0.098	3.904	0.01	0.007	0	35.3	34.4	73.5	121	118	0	39	38
2013	3	11	3	24	58	0.656	-0.125	3.904	0.01	0.007	0	34.8	34	73.5	120	117	0	39	38
2013	3	11	3	34	58	0.627	-0.121	3.904	0.013	0.01	0	34.4	33.5	73.5	119	116	0	39	38
2013	3	11	3	44	58	0.646	-0.098	3.904	0.01	0.007	0	34.4	33.5	72.7	119	116	0	39	38
2013	3	11	3	54	58	0.64	-0.138	3.904	0.01	0.007	0	36.5	35.7	72.7	124	121	0	39	38
2013	3	11	4	4	58	0.636	-0.082	3.904	0.01	0.007	0	34.4	34	65.4	120	117	0	40	38
2013	3	11	4	14	58	0.64	-0.135	3.904	0.01	0.007	0	34.8	34.4	73.1	120	118	0	39	38
2013	3	11	4	24	58	0.636	-0.112	3.904	0.01	0.007	0	34.4	33.5	73.1	119	116	0	39	38
2013	3	11	4	34	58	0.65	-0.102	3.904	0.01	0.007	0	34.8	34	73.1	120	117	0	39	38
2013	3	11	4	44	58	0.633	-0.102	3.904	0.013	0.01	0	34.4	34.4	73.5	120	117	0	40	37
2013	3	11	4	54	58	0.653	-0.105	3.904	0.01	0.007	0	35.3	33.5	66.7	120	116	0	38	38
2013	3	11	5	4	58	0.63	-0.079	3.904	0.01	0.007	0	34.8	34	73.5	120	117	0	39	38
2013	3	11	5	14	58	0.636	-0.138	3.904	0.01	0.007	0	36.1	34.8	74	123	119	0	39	38

Mazourka (0354)

Year	Month	Day	Hour	Minute	Second	VelocityX	VelocityY	Level	StdError1	StdError2	StdError3	SNR1	SNR2	SNR3	SignalAmp1	SignalAmp2	SignalAmp3	Noise1	Noise2
2013	3	11	5	24	58	0.659	-0.118	3.904	0.013	0.01	0	38.3	37.4	74	128	125	0	39	38
2013	3	11	5	34	58	0.653	-0.095	3.904	0.013	0.01	0	35.3	34.8	74	121	118	0	39	37
2013	3	11	5	44	58	0.656	-0.141	3.904	0.01	0.007	0	34.4	33.5	74.4	120	116	0	40	38
2013	3	11	5	54	58	0.663	-0.125	3.904	0.01	0.007	0	34.8	34.4	74	120	117	0	39	37
2013	3	11	6	4	58	0.676	-0.125	3.904	0.013	0.01	0	35.3	34	74	120	117	0	38	38
2013	3	11	6	14	58	0.63	-0.115	3.904	0.01	0.007	0	34.4	34.4	73.5	120	117	0	40	37
2013	3	11	6	24	58	0.65	-0.128	3.904	0.013	0.01	0	34.4	33.5	74	119	116	0	39	38
2013	3	11	6	34	58	0.653	-0.121	3.904	0.01	0.007	0	34.4	33.5	74	119	116	0	39	38
2013	3	11	6	44	58	0.623	-0.141	3.904	0.013	0.01	0	34.8	34	74	120	117	0	39	38
2013	3	11	6	54	58	0.64	-0.089	3.904	0.01	0.007	0	34.8	34	71.8	120	117	0	39	38
2013	3	11	7	4	58	0.636	-0.125	3.904	0.01	0.007	0	34.8	34	74.8	120	117	0	39	38
2013	3	11	7	14	58	0.643	-0.128	3.904	0.013	0.01	0	34.4	33.5	74.4	119	116	0	39	38
2013	3	11	7	24	58	0.633	-0.135	3.904	0.013	0.01	0	35.7	34.8	74.8	122	119	0	39	38
2013	3	11	7	34	58	0.623	-0.135	3.904	0.01	0.007	0	34.4	33.5	74.8	119	116	0	39	38
2013	3	11	7	44	58	0.61	-0.121	3.904	0.013	0.01	0	34	33.1	74.4	118	115	0	39	38
2013	3	11	7	54	58	0.636	-0.138	3.904	0.01	0.007	0	33.5	32.7	74.8	117	114	0	39	38
2013	3	11	8	4	58	0.627	-0.102	3.904	0.01	0.007	0	33.5	32.7	66.7	117	114	0	39	38
2013	3	11	8	14	58	0.627	-0.135	3.907	0.013	0.01	0	33.5	33.1	74.4	117	114	0	39	37
2013	3	11	8	24	58	0.64	-0.131	3.907	0.01	0.007	0	34.8	34	74.8	120	118	0	39	39
2013	3	11	8	34	58	0.656	-0.157	3.907	0.01	0.007	0	34.4	33.5	74	119	116	0	39	38
2013	3	11	8	44	58	0.653	-0.108	3.907	0.01	0.007	0	33.5	32.7	74	117	114	0	39	38
2013	3	11	8	54	58	0.669	-0.128	3.907	0.01	0.007	0	33.5	32.3	74.4	117	113	0	39	38
2013	3	11	9	4	58	0.63	-0.098	3.907	0.013	0.01	0	33.5	32.3	74.4	117	113	0	39	38
2013	3	11	9	14	58	0.636	-0.098	3.907	0.013	0.01	0	33.1	32.3	73.1	116	113	0	39	38
2013	3	11	9	24	58	0.65	-0.125	3.911	0.01	0.007	0	33.5	32.7	73.1	117	114	0	39	38
2013	3	11	9	34	58	0.623	-0.102	3.911	0.01	0.007	0	33.1	32.3	74	116	113	0	39	38
2013	3	11	9	44	58	0.65	-0.112	3.911	0.01	0.007	0	34	33.1	71.8	118	115	0	39	38
2013	3	11	9	54	58	0.64	-0.118	3.911	0.013	0.01	0	33.1	32.3	73.5	116	113	0	39	38
2013	3	11	10	4	58	0.636	-0.128	3.911	0.013	0.01	0	32.7	32.3	73.5	115	112	0	39	37
2013	3	11	10	14	58	0.65	-0.151	3.911	0.013	0.01	0	33.1	32.7	74	116	113	0	39	37
2013	3	11	10	24	58	0.623	-0.128	3.911	0.01	0.007	0	33.1	32.3	73.5	116	112	0	39	37
2013	3	11	10	34	58	0.636	-0.112	3.911	0.01	0.007	0	33.1	31.8	73.5	116	112	0	39	38
2013	3	11	10	44	58	0.627	-0.115	3.911	0.01	0.007	0	32.7	32.3	74	115	112	0	39	37
2013	3	11	10	54	58	0.633	-0.144	3.911	0.01	0.007	0	32.7	31.8	72.2	115	112	0	39	38
2013	3	11	11	4	58	0.646	-0.125	3.911	0.013	0.01	0	32.3	32.3	73.5	114	112	0	39	37
2013	3	11	11	14	58	0.627	-0.112	3.911	0.013	0.01	0	33.1	32.3	62.8	116	113	0	39	38
2013	3	11	11	24	58	0.656	-0.125	3.911	0.01	0.007	0	32.7	32.3	73.1	115	112	0	39	37
2013	3	11	11	34	58	0.659	-0.095	3.911	0.01	0.007	0	33.1	32.3	74	116	113	0	39	38
2013	3	11	11	44	58	0.653	-0.125	3.911	0.013	0.01	0	32.7	31.8	73.1	115	112	0	39	38
2013	3	11	11	54	58	0.653	-0.098	3.911	0.01	0.007	0	33.1	32.3	70.1	116	113	0	39	38
2013	3	11	12	4	58	0.623	-0.115	3.911	0.01	0.007	0	33.1	32.3	63.6	116	113	0	39	38
2013	3	11	12	14	58	0.633	-0.092	3.911	0.01	0.007	0	33.5	33.1	73.5	117	115	0	39	38
2013	3	11	12	24	58	0.646	-0.108	3.911	0.01	0.007	0	34	33.5	74.4	118	115	0	39	37
2013	3	11	12	34	58	0.653	-0.125	3.911	0.01	0.007	0	32.7	32.3	71.8	115	113	0	39	38
2013	3	11	12	44	58	0.659	-0.112	3.911	0.01	0.007	0	32.7	31.4	72.7	115	112	0	39	39
2013	3	11	12	54	58	0.636	-0.121	3.911	0.01	0.007	0	32.7	32.3	73.5	115	113	0	39	38

Mazourka (0354)

Year	Month	Day	Hour	Minute	Second	VelocityX	VelocityY	Level	StdError1	StdError2	StdError3	SNR1	SNR2	SNR3	SignalAmp1	SignalAmp2	SignalAmp3	Noise1	Noise2
2013	3	11	13	4	58	0.656	-0.108	3.914	0.013	0.01	0	32.3	31	74	114	111	0	39	39
2013	3	11	13	14	58	0.646	-0.095	3.914	0.01	0.007	0	32.7	31.8	71.4	115	112	0	39	38
2013	3	11	13	24	58	0.63	-0.098	3.914	0.01	0.007	0	32.3	31.4	73.5	114	111	0	39	38
2013	3	11	13	34	58	0.64	-0.118	3.914	0.013	0.01	0	32.3	32.3	56.8	114	113	0	39	38
2013	3	11	13	44	58	0.62	-0.118	3.914	0.01	0.007	0	32.7	32.3	72.2	114	112	0	38	37
2013	3	11	13	54	58	0.653	-0.131	3.914	0.01	0.007	0	32.3	32.3	67.9	114	113	0	39	38
2013	3	11	14	4	58	0.653	-0.105	3.914	0.013	0.01	0	32.3	32.3	71.8	114	112	0	39	37
2013	3	11	14	14	58	0.633	-0.121	3.914	0.01	0.007	0	32.7	31.8	73.1	115	112	0	39	38
2013	3	11	14	24	58	0.62	-0.121	3.914	0.01	0.007	0	32.7	32.3	52.9	115	112	0	39	37
2013	3	11	14	34	58	0.659	-0.125	3.914	0.01	0.007	0	31.8	31.8	72.2	113	112	0	39	38
2013	3	11	14	44	58	0.633	-0.112	3.914	0.013	0.01	0	32.7	31.8	51.6	115	112	0	39	38
2013	3	11	14	54	58	0.617	-0.131	3.914	0.013	0.01	0	34	33.1	51.2	118	114	0	39	37
2013	3	11	15	4	58	0.633	-0.105	3.914	0.01	0.007	0	32.7	32.7	68.4	115	113	0	39	37
2013	3	11	15	14	58	0.63	-0.121	3.914	0.01	0.007	0	32.3	31.8	67.1	114	111	0	39	37
2013	3	11	15	24	58	0.63	-0.118	3.914	0.01	0.007	0	32.7	32.3	62.8	115	112	0	39	37
2013	3	11	15	34	58	0.669	-0.098	3.914	0.01	0.007	0	32.3	31.8	62.8	114	112	0	39	38
2013	3	11	15	44	58	0.597	-0.102	3.911	0.01	0.007	0	33.1	32.7	54.2	116	113	0	39	37
2013	3	11	15	54	58	0.64	-0.135	3.914	0.013	0.01	0	32.3	31.8	72.2	114	112	0	39	38
2013	3	11	16	4	58	0.623	-0.125	3.911	0.01	0.007	0	32.3	31.8	55.9	114	112	0	39	38
2013	3	11	16	14	58	0.64	-0.135	3.914	0.01	0.007	0	32.3	31.8	50.7	114	111	0	39	37
2013	3	11	16	24	58	0.614	-0.125	3.911	0.01	0.007	0	31.8	31	51.2	113	110	0	39	38
2013	3	11	16	34	58	0.643	-0.154	3.914	0.016	0.013	0	32.3	30.5	49.9	113	109	0	38	38
2013	3	11	16	44	58	0.633	-0.108	3.911	0.01	0.007	0	32.3	31.4	51.2	114	111	0	39	38
2013	3	11	16	54	58	0.604	-0.138	3.911	0.01	0.007	0	31.8	31	49.9	113	110	0	39	38
2013	3	11	17	4	58	0.643	-0.125	3.911	0.01	0.007	0	31.8	31.4	57.2	113	110	0	39	37
2013	3	11	17	14	58	0.62	-0.115	3.911	0.01	0.007	0	32.3	31.4	52.9	114	111	0	39	38
2013	3	11	17	24	58	0.646	-0.121	3.914	0.01	0.007	0	32.3	32.3	70.1	114	112	0	39	37
2013	3	11	17	34	58	0.627	-0.121	3.911	0.01	0.007	0	32.3	31.4	74.8	114	111	0	39	38
2013	3	11	17	44	58	0.623	-0.125	3.911	0.01	0.007	0	32.3	31.8	74.8	114	111	0	39	37
2013	3	11	17	54	58	0.623	-0.102	3.911	0.01	0.007	0	32.7	31.4	74.8	114	111	0	38	38
2013	3	11	18	4	58	0.614	-0.115	3.911	0.01	0.007	0	32.7	31.8	74.4	115	112	0	39	38
2013	3	11	18	14	58	0.65	-0.092	3.914	0.01	0.007	0	32.7	32.3	74.4	115	113	0	39	38
2013	3	11	18	24	58	0.64	-0.125	3.911	0.01	0.007	0	33.5	33.5	73.1	117	115	0	39	37
2013	3	11	18	34	58	0.636	-0.089	3.914	0.01	0.007	0	32.7	32.3	74.8	115	113	0	39	38
2013	3	11	18	44	58	0.627	-0.098	3.911	0.01	0.007	0	33.5	33.1	74.4	117	114	0	39	37
2013	3	11	18	54	58	0.64	-0.112	3.911	0.01	0.007	0	32.7	32.3	74.4	115	112	0	39	37
2013	3	11	19	4	58	0.653	-0.085	3.911	0.01	0.007	0	32.7	32.3	74.4	115	113	0	39	38
2013	3	11	19	14	58	0.633	-0.092	3.914	0.013	0.01	0	32.7	32.3	74	115	112	0	39	37
2013	3	11	19	24	58	0.636	-0.121	3.914	0.013	0.01	0	33.1	32.3	74.8	116	113	0	39	38
2013	3	11	19	34	58	0.63	-0.128	3.911	0.01	0.007	0	33.1	32.3	74.4	116	113	0	39	38
2013	3	11	19	44	58	0.676	-0.082	3.914	0.01	0.007	0	33.1	32.3	74.4	116	113	0	39	38
2013	3	11	19	54	58	0.643	-0.092	3.911	0.01	0.007	0	33.1	32.7	75.3	116	113	0	39	37
2013	3	11	20	4	58	0.643	-0.112	3.911	0.01	0.007	0	32.7	32.3	74.8	116	113	0	40	38
2013	3	11	20	14	58	0.63	-0.102	3.914	0.013	0.01	0	33.1	32.3	74.4	116	113	0	39	38
2013	3	11	20	24	58	0.63	-0.066	3.914	0.01	0.007	0	33.5	32.7	75.3	117	114	0	39	38
2013	3	11	20	34	58	0.636	-0.098	3.914	0.01	0.007	0	33.1	32.3	74.8	116	113	0	39	38

Mazourka (0354)

Year	Month	Day	Hour	Minute	Second	VelocityX	VelocityY	Level	StdError1	StdError2	StdError3	SNR1	SNR2	SNR3	SignalAmp1	SignalAmp2	SignalAmp3	Noise1	Noise2
2013	3	11	20	44	58	0.636	-0.085	3.911	0.01	0.007	0	33.5	32.3	71.8	117	113	0	39	38
2013	3	11	20	54	58	0.63	-0.115	3.911	0.01	0.007	0	33.5	32.3	74.4	117	113	0	39	38
2013	3	11	21	4	58	0.623	-0.082	3.911	0.01	0.007	0	33.5	32.7	74	117	114	0	39	38
2013	3	11	21	14	58	0.633	-0.118	3.911	0.01	0.007	0	33.5	31.8	74	116	113	0	38	39
2013	3	11	21	24	58	0.633	-0.108	3.911	0.016	0.013	0	33.5	32.3	74	117	113	0	39	38
2013	3	11	21	34	58	0.597	-0.102	3.911	0.01	0.007	0	34	33.5	74.4	118	115	0	39	37
2013	3	11	21	44	58	0.627	-0.105	3.911	0.013	0.01	0	33.5	32.3	75.3	116	113	0	38	38
2013	3	11	21	54	58	0.65	-0.108	3.911	0.01	0.007	0	33.5	32.3	74.8	116	113	0	38	38
2013	3	11	22	4	58	0.643	-0.115	3.911	0.01	0.007	0	33.5	32.7	74.8	117	114	0	39	38
2013	3	11	22	14	58	0.627	-0.118	3.911	0.01	0.007	0	34	32.7	75.3	117	114	0	38	38
2013	3	11	22	24	58	0.633	-0.102	3.911	0.01	0.007	0	33.5	32.3	75.3	117	113	0	39	38
2013	3	11	22	34	58	0.643	-0.092	3.911	0.01	0.007	0	33.5	33.1	75.3	117	114	0	39	37
2013	3	11	22	44	58	0.636	-0.105	3.911	0.01	0.007	0	33.1	32.3	75.3	116	113	0	39	38
2013	3	11	22	54	58	0.627	-0.085	3.911	0.01	0.007	0	33.1	32.3	76.1	116	113	0	39	38
2013	3	11	23	4	58	0.63	-0.112	3.911	0.013	0.01	0	33.5	33.1	75.7	118	115	0	40	38
2013	3	11	23	14	58	0.643	-0.105	3.911	0.01	0.007	0	34	33.1	74	118	115	0	39	38
2013	3	11	23	24	58	0.623	-0.092	3.911	0.01	0.007	0	34.4	33.5	75.7	119	116	0	39	38
2013	3	11	23	34	58	0.64	-0.108	3.911	0.01	0.007	0	33.5	32.7	76.1	118	114	0	40	38
2013	3	11	23	44	58	0.64	-0.108	3.911	0.01	0.007	0	33.5	33.5	75.3	117	115	0	39	37
2013	3	11	23	54	58	0.597	-0.118	3.911	0.01	0.007	0	33.5	32.7	74.8	117	114	0	39	38
2013	3	12	0	4	58	0.663	-0.079	3.911	0.01	0.007	0	35.3	34.4	74.8	121	118	0	39	38
2013	3	12	0	14	58	0.656	-0.112	3.911	0.013	0.01	0	34	32.7	74.8	118	114	0	39	38
2013	3	12	0	24	58	0.633	-0.092	3.911	0.01	0.007	0	33.5	32.7	74.8	117	114	0	39	38
2013	3	12	0	34	58	0.61	-0.098	3.911	0.016	0.013	0	34	32.7	74.4	117	114	0	38	38
2013	3	12	0	44	58	0.623	-0.112	3.911	0.01	0.007	0	33.5	33.1	74.4	117	115	0	39	38
2013	3	12	0	54	58	0.659	-0.102	3.911	0.016	0.013	0	34	32.7	75.3	118	114	0	39	38
2013	3	12	1	4	58	0.63	-0.112	3.911	0.013	0.01	0	34	32.7	74.8	118	114	0	39	38
2013	3	12	1	14	58	0.65	-0.108	3.911	0.01	0.007	0	33.5	32.7	74.4	117	114	0	39	38
2013	3	12	1	24	58	0.64	-0.108	3.911	0.01	0.007	0	33.5	33.1	74.4	117	114	0	39	37
2013	3	12	1	34	58	0.627	-0.112	3.911	0.016	0.013	0	33.5	33.1	68.4	117	114	0	39	37
2013	3	12	1	44	58	0.614	-0.098	3.911	0.01	0.007	0	34	33.1	74.4	118	115	0	39	38
2013	3	12	1	54	58	0.636	-0.112	3.911	0.013	0.01	0	33.5	33.1	73.5	117	115	0	39	38
2013	3	12	2	4	58	0.63	-0.121	3.907	0.01	0.007	0	34.4	33.1	74.8	119	115	0	39	38
2013	3	12	2	14	58	0.65	-0.085	3.911	0.01	0.007	0	34.4	33.1	74.4	119	115	0	39	38
2013	3	12	2	24	58	0.607	-0.112	3.911	0.01	0.007	0	33.1	33.1	74.4	117	114	0	40	37
2013	3	12	2	34	58	0.643	-0.112	3.907	0.01	0.007	0	34.4	33.1	74.8	119	115	0	39	38
2013	3	12	2	44	58	0.636	-0.098	3.907	0.016	0.013	0	34.4	33.1	74.8	119	115	0	39	38
2013	3	12	2	54	58	0.63	-0.115	3.907	0.01	0.007	0	33.1	32.3	74.8	116	113	0	39	38
2013	3	12	3	4	58	0.643	-0.102	3.911	0.01	0.007	0	34	32.7	74.4	117	114	0	38	38
2013	3	12	3	14	58	0.659	-0.102	3.907	0.01	0.007	0	33.5	32.7	67.5	117	114	0	39	38
2013	3	12	3	24	58	0.617	-0.098	3.907	0.01	0.007	0	34.4	33.5	74	119	116	0	39	38
2013	3	12	3	34	58	0.62	-0.098	3.907	0.01	0.007	0	34.4	34	74.8	119	117	0	39	38
2013	3	12	3	44	58	0.627	-0.108	3.907	0.01	0.007	0	34.4	34	74.4	119	116	0	39	37
2013	3	12	3	54	58	0.64	-0.105	3.907	0.013	0.01	0	33.5	32.7	74.4	117	114	0	39	38
2013	3	12	4	4	58	0.656	-0.115	3.907	0.01	0.007	0	34	33.1	74	118	115	0	39	38
2013	3	12	4	14	58	0.627	-0.112	3.907	0.01	0.007	0	34	33.5	74	119	116	0	40	38

Mazourka (0354)

Year	Month	Day	Hour	Minute	Second	VelocityX	VelocityY	Level	StdError1	StdError2	StdError3	SNR1	SNR2	SNR3	SignalAmp1	SignalAmp2	SignalAmp3	Noise1	Noise2
2013	3	12	4	24	58	0.623	-0.079	3.907	0.01	0.007	0	34	33.1	64.9	118	115	0	39	38
2013	3	12	4	34	58	0.627	-0.098	3.907	0.01	0.007	0	35.3	34	73.5	121	118	0	39	39
2013	3	12	4	44	58	0.679	-0.108	3.907	0.01	0.007	0	39.6	39.1	73.1	132	129	0	40	38
2013	3	12	4	54	58	0.65	-0.118	3.907	0.013	0.01	0	40.4	39.6	73.5	133	130	0	39	38
2013	3	12	5	4	58	0.643	-0.112	3.907	0.016	0.013	0	35.3	34.4	74.4	122	119	0	40	39
2013	3	12	5	14	58	0.65	-0.115	3.907	0.01	0.007	0	34.8	34	74	120	117	0	39	38
2013	3	12	5	24	58	0.636	-0.082	3.907	0.01	0.007	0	34.4	34	69.2	119	116	0	39	37
2013	3	12	5	34	58	0.633	-0.138	3.907	0.01	0.007	0	36.1	35.7	73.5	123	121	0	39	38
2013	3	12	5	44	58	0.65	-0.085	3.907	0.013	0.01	0	36.1	35.3	73.5	123	120	0	39	38
2013	3	12	5	54	58	0.65	-0.125	3.907	0.01	0.007	0	34.8	34.4	73.5	121	118	0	40	38
2013	3	12	6	4	58	0.623	-0.112	3.907	0.01	0.007	0	35.3	34.4	73.5	121	118	0	39	38
2013	3	12	6	14	58	0.663	-0.072	3.907	0.013	0.01	0	34.8	34.4	73.5	121	118	0	40	38
2013	3	12	6	24	58	0.61	-0.102	3.907	0.01	0.007	0	34.8	34.4	73.5	120	118	0	39	38
2013	3	12	6	34	58	0.636	-0.112	3.907	0.01	0.007	0	34	33.1	73.1	118	115	0	39	38
2013	3	12	6	44	58	0.623	-0.121	3.907	0.01	0.007	0	33.5	32.7	73.1	117	114	0	39	38
2013	3	12	6	54	58	0.604	-0.098	3.907	0.01	0.007	0	34	33.1	72.2	118	115	0	39	38
2013	3	12	7	4	58	0.627	-0.108	3.907	0.01	0.007	0	34	33.5	73.1	119	116	0	40	38
2013	3	12	7	14	58	0.63	-0.105	3.907	0.01	0.007	0	33.5	32.3	72.7	117	114	0	39	39
2013	3	12	7	24	58	0.607	-0.105	3.907	0.01	0.007	0	34	33.1	73.1	118	115	0	39	38
2013	3	12	7	34	58	0.591	-0.085	3.907	0.01	0.007	0	33.5	32.7	73.5	117	114	0	39	38
2013	3	12	7	44	58	0.604	-0.112	3.907	0.01	0.007	0	33.5	32.7	74	117	114	0	39	38
2013	3	12	7	54	58	0.62	-0.098	3.907	0.013	0.01	0	33.5	32.7	74	117	114	0	39	38
2013	3	12	8	4	58	0.581	-0.095	3.911	0.01	0.007	0	34	32.7	74	118	115	0	39	39
2013	3	12	8	14	58	0.643	-0.102	3.911	0.01	0.007	0	33.1	32.3	73.5	116	113	0	39	38
2013	3	12	8	24	58	0.63	-0.105	3.911	0.01	0.007	0	32.7	32.3	74	116	113	0	40	38
2013	3	12	8	34	58	0.63	-0.098	3.911	0.01	0.007	0	33.1	32.7	73.5	116	113	0	39	37
2013	3	12	8	44	58	0.61	-0.115	3.911	0.01	0.007	0	32.7	31.8	73.1	115	112	0	39	38
2013	3	12	8	54	58	0.636	-0.121	3.911	0.013	0.01	0	33.1	32.3	72.7	115	112	0	38	37
2013	3	12	9	4	58	0.614	-0.112	3.914	0.01	0.007	0	32.7	31.8	73.5	115	112	0	39	38
2013	3	12	9	14	58	0.63	-0.112	3.914	0.013	0.01	0	33.1	32.7	73.5	116	113	0	39	37
2013	3	12	9	24	58	0.646	-0.131	3.914	0.013	0.01	0	33.1	32.3	73.5	116	112	0	39	37
2013	3	12	9	34	58	0.682	-0.112	3.914	0.013	0.01	0	33.1	31.8	74.4	116	112	0	39	38
2013	3	12	9	44	58	0.633	-0.072	3.914	0.01	0.007	0	33.1	32.3	74	116	113	0	39	38
2013	3	12	9	54	58	0.627	-0.098	3.914	0.01	0.007	0	33.5	33.1	73.5	117	114	0	39	37
2013	3	12	10	4	58	0.623	-0.098	3.917	0.013	0.01	0	33.1	32.3	71.8	116	112	0	39	37
2013	3	12	10	14	58	0.617	-0.131	3.914	0.01	0.007	0	33.1	32.3	71	116	113	0	39	38
2013	3	12	10	24	58	0.633	-0.108	3.917	0.01	0.007	0	33.1	32.3	72.2	116	112	0	39	37
2013	3	12	10	34	58	0.669	-0.112	3.917	0.01	0.007	0	33.1	31.8	74.4	116	112	0	39	38
2013	3	12	10	44	58	0.633	-0.144	3.917	0.01	0.007	0	33.1	32.3	58	116	113	0	39	38
2013	3	12	10	54	58	0.617	-0.128	3.917	0.01	0.007	0	32.7	32.3	59.3	115	112	0	39	37
2013	3	12	11	4	58	0.646	-0.125	3.917	0.01	0.007	0	32.3	31.8	57.6	114	111	0	39	37
2013	3	12	11	14	58	0.63	-0.174	3.917	0.01	0.007	0	31.8	31.4	64.1	114	111	0	40	38
2013	3	12	11	24	58	0.633	-0.135	3.917	0.01	0.007	0	32.7	32.3	62.8	115	112	0	39	37
2013	3	12	11	34	58	0.64	-0.108	3.917	0.01	0.007	0	32.7	31.8	73.1	115	112	0	39	38
2013	3	12	12	55	11	0.64	-0.125	3.917	0.01	0.007	0	32.3	31.4	74.4	114	111	0	39	38
2013	3	12	13	5	11	0.663	-0.112	3.921	0.013	0.01	0	32.3	31.4	72.2	114	111	0	39	38

Mazourka (0354)

Year	Month	Day	Hour	Minute	Second	VelocityX	VelocityY	Level	StdError1	StdError2	StdError3	SNR1	SNR2	SNR3	SignalAmp1	SignalAmp2	SignalAmp3	Noise1	Noise2
2013	3	12	13	15	11	0.607	-0.108	3.917	0.01	0.007	0	32.3	31.4	54.6	114	111	0	39	38
2013	3	12	13	25	11	0.659	-0.131	3.921	0.013	0.01	0	32.3	31.4	72.2	114	111	0	39	38
2013	3	12	13	35	11	0.65	-0.125	3.921	0.013	0.01	0	32.7	31.8	71.8	115	112	0	39	38
2013	3	12	13	45	11	0.627	-0.148	3.917	0.01	0.007	0	32.3	31.8	61.1	114	112	0	39	38
2013	3	12	13	55	11	0.646	-0.141	3.921	0.01	0.007	0	33.1	32.3	67.5	116	113	0	39	38
2013	3	12	14	5	11	0.607	-0.141	3.921	0.01	0.007	0	32.7	31.8	61.5	115	112	0	39	38
2013	3	12	14	15	11	0.633	-0.125	3.921	0.01	0.007	0	32.3	31.4	53.3	114	111	0	39	38
2013	3	12	14	25	11	0.633	-0.184	3.921	0.01	0.007	0	32.7	31.4	55.9	115	111	0	39	38
2013	3	12	14	35	11	0.62	-0.161	3.921	0.01	0.007	0	32.3	31.4	51.2	114	111	0	39	38
2013	3	12	14	45	11	0.653	-0.167	3.921	0.01	0.007	0	32.3	31.8	72.2	114	111	0	39	37
2013	3	12	14	55	11	0.636	-0.105	3.921	0.01	0.007	0	32.3	31.4	59.8	114	111	0	39	38
2013	3	12	15	5	11	0.607	-0.141	3.917	0.01	0.007	0	33.1	31.8	50.3	116	112	0	39	38
2013	3	12	15	15	11	0.607	-0.141	3.921	0.01	0.007	0	32.3	31.4	56.8	114	111	0	39	38
2013	3	12	15	25	11	0.614	-0.125	3.921	0.01	0.007	0	32.7	31.4	64.5	114	111	0	38	38
2013	3	12	15	35	11	0.617	-0.138	3.921	0.013	0.01	0	32.3	31.4	52	114	111	0	39	38
2013	3	12	15	45	11	0.614	-0.161	3.917	0.01	0.007	0	32.3	31.8	58.9	114	112	0	39	38
2013	3	12	15	55	11	0.604	-0.157	3.917	0.01	0.007	0	32.7	31.8	49.5	115	112	0	39	38
2013	3	12	16	5	11	0.61	-0.164	3.917	0.013	0.01	0	32.7	31.8	49	115	111	0	39	37
2013	3	12	16	15	11	0.594	-0.115	3.921	0.01	0.007	0	32.3	31.8	51.2	114	111	0	39	37
2013	3	12	16	25	11	0.61	-0.138	3.917	0.01	0.007	0	32.3	31.4	48.2	114	111	0	39	38
2013	3	12	16	35	11	0.62	-0.135	3.917	0.01	0.007	0	33.1	32.3	50.7	116	113	0	39	38
2013	3	12	16	45	11	0.61	-0.138	3.917	0.01	0.007	0	32.3	31.4	49.9	114	111	0	39	38
2013	3	12	16	55	11	0.617	-0.154	3.917	0.013	0.01	0	32.3	31.4	49.9	114	111	0	39	38
2013	3	12	17	5	11	0.61	-0.141	3.917	0.013	0.01	0	32.3	31.8	49.5	114	112	0	39	38
2013	3	12	17	15	11	0.584	-0.148	3.917	0.01	0.007	0	31.8	31	47.3	113	110	0	39	38
2013	3	12	17	25	11	0.591	-0.105	3.917	0.01	0.007	0	31.8	31	48.2	113	110	0	39	38
2013	3	12	17	35	11	0.627	-0.157	3.917	0.01	0.007	0	31.8	31	47.3	113	110	0	39	38
2013	3	12	17	45	11	0.63	-0.151	3.917	0.013	0.01	0	32.3	31.4	49.5	114	111	0	39	38
2013	3	12	17	55	11	0.627	-0.154	3.917	0.013	0.01	0	31.8	31	52.9	113	110	0	39	38
2013	3	12	18	5	11	0.666	-0.151	3.917	0.01	0.007	0	31.4	30.5	69.7	112	109	0	39	38
2013	3	12	18	15	11	0.61	-0.115	3.917	0.01	0.007	0	31.4	31	70.1	112	110	0	39	38
2013	3	12	18	25	11	0.627	-0.148	3.917	0.01	0.007	0	31.8	31.8	70.1	113	111	0	39	37
2013	3	12	18	35	11	0.643	-0.115	3.914	0.01	0.007	0	31.8	31	74	113	110	0	39	38
2013	3	12	18	45	11	0.623	-0.092	3.914	0.01	0.007	0	31.4	30.1	74.8	112	109	0	39	39
2013	3	12	18	55	11	0.62	-0.141	3.917	0.01	0.007	0	31.8	31.8	74.4	113	111	0	39	37
2013	3	12	19	5	11	0.656	-0.121	3.914	0.01	0.007	0	32.7	31.8	74	114	111	0	38	37
2013	3	12	19	15	11	0.636	-0.121	3.914	0.016	0.013	0	32.3	31.8	74.4	114	112	0	39	38
2013	3	12	19	25	11	0.643	-0.121	3.914	0.013	0.01	0	34	33.1	74.4	118	115	0	39	38
2013	3	12	19	35	11	0.636	-0.105	3.917	0.01	0.007	0	33.5	33.5	75.3	117	115	0	39	37
2013	3	12	19	45	11	0.633	-0.105	3.917	0.01	0.007	0	33.5	32.7	75.3	116	114	0	38	38
2013	3	12	19	55	11	0.617	-0.102	3.917	0.01	0.007	0	34	32.7	75.3	118	114	0	39	38
2013	3	12	20	5	11	0.643	-0.128	3.914	0.013	0.01	0	34.4	33.5	74.8	119	116	0	39	38
2013	3	12	20	15	11	0.643	-0.115	3.917	0.013	0.01	0	34	32.7	74.8	118	114	0	39	38
2013	3	12	20	25	11	0.64	-0.118	3.914	0.01	0.007	0	34.4	32.7	74.4	118	114	0	38	38
2013	3	12	20	35	11	0.669	-0.121	3.917	0.01	0.007	0	33.5	32.7	74.8	117	114	0	39	38
2013	3	12	20	45	11	0.656	-0.102	3.917	0.01	0.007	0	34.4	33.5	75.7	119	116	0	39	38

Mazourka (0354)

Year	Month	Day	Hour	Minute	Second	VelocityX	VelocityY	Level	StdError1	StdError2	StdError3	SNR1	SNR2	SNR3	SignalAmp1	SignalAmp2	SignalAmp3	Noise1	Noise2
2013	3	12	20	55	11	0.623	-0.098	3.917	0.01	0.007	0	34	32.7	75.3	118	114	0	39	38
2013	3	12	21	5	11	0.61	-0.121	3.917	0.01	0.007	0	34.4	33.1	75.7	119	115	0	39	38
2013	3	12	21	15	11	0.633	-0.118	3.917	0.01	0.007	0	35.3	34.4	73.5	120	117	0	38	37
2013	3	12	21	25	11	0.61	-0.157	3.914	0.016	0.013	0	34.4	34	74.4	119	116	0	39	37
2013	3	12	21	35	11	0.63	-0.108	3.914	0.01	0.007	0	34.4	34	74.8	119	116	0	39	37
2013	3	12	21	45	11	0.63	-0.115	3.914	0.01	0.007	0	34	33.5	74.8	118	116	0	39	38
2013	3	12	21	55	11	0.646	-0.118	3.914	0.01	0.007	0	34	33.5	75.3	118	115	0	39	37
2013	3	12	22	5	11	0.643	-0.135	3.914	0.01	0.007	0	34	33.1	74.4	118	115	0	39	38
2013	3	12	22	15	11	0.646	-0.112	3.917	0.01	0.007	0	34.4	33.5	75.3	118	115	0	38	37
2013	3	12	22	25	11	0.646	-0.098	3.914	0.01	0.007	0	34.4	33.1	75.3	118	115	0	38	38
2013	3	12	22	35	11	0.633	-0.085	3.914	0.01	0.007	0	34.4	34	74.4	119	116	0	39	37
2013	3	12	22	45	11	0.676	-0.125	3.914	0.01	0.007	0	34.4	33.5	74.8	118	115	0	38	37
2013	3	12	22	55	11	0.646	-0.105	3.914	0.01	0.007	0	34.8	33.5	67.9	120	116	0	39	38
2013	3	12	23	5	11	0.633	-0.112	3.914	0.01	0.007	0	34.4	33.5	74.4	119	116	0	39	38
2013	3	12	23	15	11	0.656	-0.075	3.917	0.01	0.007	0	34	33.5	74.8	118	115	0	39	37
2013	3	12	23	25	11	0.659	-0.112	3.917	0.01	0.007	0	33.5	32.7	75.3	117	114	0	39	38
2013	3	12	23	35	11	0.653	-0.115	3.914	0.01	0.007	0	34	33.5	75.7	118	115	0	39	37
2013	3	12	23	45	11	0.636	-0.128	3.914	0.01	0.007	0	33.1	32.3	75.3	116	113	0	39	38
2013	3	12	23	55	11	0.646	-0.105	3.914	0.01	0.007	0	34.4	33.5	75.3	119	116	0	39	38
2013	3	13	0	5	11	0.656	-0.108	3.917	0.016	0.013	0	34.8	34	74.8	120	117	0	39	38
2013	3	13	0	15	11	0.646	-0.089	3.917	0.01	0.007	0	34.4	34	74.8	119	116	0	39	37
2013	3	13	0	25	11	0.673	-0.138	3.914	0.01	0.007	0	34.8	34	74.8	120	117	0	39	38
2013	3	13	0	35	11	0.646	-0.098	3.914	0.01	0.007	0	34.4	33.1	74.8	118	115	0	38	38
2013	3	13	0	45	11	0.669	-0.115	3.914	0.01	0.007	0	34.8	34	72.2	120	117	0	39	38
2013	3	13	0	55	11	0.656	-0.085	3.914	0.01	0.007	0	34.8	34	75.7	120	117	0	39	38
2013	3	13	1	5	11	0.627	-0.112	3.917	0.01	0.007	0	36.1	35.7	74.8	123	120	0	39	37
2013	3	13	1	15	11	0.636	-0.105	3.914	0.01	0.007	0	34	33.5	75.3	118	115	0	39	37
2013	3	13	1	25	11	0.659	-0.115	3.917	0.01	0.007	0	34.4	34	74.8	120	116	0	40	37
2013	3	13	1	35	11	0.659	-0.115	3.914	0.016	0.013	0	34.4	34	74.8	119	116	0	39	37
2013	3	13	1	45	11	0.633	-0.112	3.914	0.01	0.007	0	34.8	34.4	74	120	117	0	39	37
2013	3	13	1	55	11	0.65	-0.125	3.914	0.013	0.01	0	34.4	33.5	74.4	119	116	0	39	38
2013	3	13	2	5	11	0.646	-0.112	3.914	0.01	0.007	0	34	33.5	72.2	118	115	0	39	37
2013	3	13	2	15	11	0.633	-0.098	3.914	0.01	0.007	0	34.4	33.1	74.8	119	115	0	39	38
2013	3	13	2	25	11	0.673	-0.121	3.914	0.01	0.007	0	34	34	74.8	119	116	0	40	37
2013	3	13	2	35	11	0.633	-0.118	3.914	0.01	0.007	0	34.8	34.4	74.8	120	117	0	39	37
2013	3	13	2	45	11	0.646	-0.085	3.914	0.01	0.007	0	34.4	34	75.3	119	116	0	39	37
2013	3	13	2	55	11	0.686	-0.118	3.914	0.01	0.007	0	35.3	33.5	74.8	121	117	0	39	39
2013	3	13	3	5	11	0.666	-0.108	3.914	0.013	0.01	0	34.8	34	72.7	120	117	0	39	38
2013	3	13	3	15	11	0.65	-0.102	3.914	0.01	0.007	0	34.8	34.4	74.8	121	118	0	40	38
2013	3	13	3	25	11	0.64	-0.125	3.914	0.01	0.007	0	34.4	33.5	74.8	119	116	0	39	38
2013	3	13	3	35	11	0.653	-0.115	3.914	0.01	0.007	0	34.8	34	74.4	119	116	0	38	37
2013	3	13	3	45	11	0.643	-0.118	3.914	0.01	0.007	0	34	33.5	74	118	115	0	39	37
2013	3	13	3	55	11	0.62	-0.115	3.914	0.013	0.01	0	34.8	34	74.8	120	116	0	39	37
2013	3	13	4	5	11	0.656	-0.089	3.914	0.01	0.007	0	34.4	33.5	74.4	119	116	0	39	38
2013	3	13	4	15	11	0.643	-0.102	3.914	0.01	0.007	0	34	34	74	118	116	0	39	37
2013	3	13	4	25	11	0.646	-0.121	3.914	0.013	0.01	0	34.4	33.5	74.4	119	116	0	39	38

Mazourka (0354)

Year	Month	Day	Hour	Minute	Second	VelocityX	VelocityY	Level	StdError1	StdError2	StdError3	SNR1	SNR2	SNR3	SignalAmp1	SignalAmp2	SignalAmp3	Noise1	Noise2
2013	3	13	4	35	11	0.659	-0.128	3.914	0.013	0.01	0	35.7	34.8	74.4	122	119	0	39	38
2013	3	13	4	45	11	0.673	-0.112	3.914	0.01	0.007	0	35.3	34.4	74.8	121	117	0	39	37
2013	3	13	4	55	11	0.659	-0.098	3.914	0.01	0.007	0	34	33.5	74.4	118	116	0	39	38
2013	3	13	5	5	11	0.656	-0.112	3.914	0.01	0.007	0	34.4	34	74.4	119	116	0	39	37
2013	3	13	5	15	11	0.636	-0.112	3.917	0.013	0.01	0	34.8	34	74.4	120	117	0	39	38
2013	3	13	5	25	11	0.64	-0.112	3.914	0.01	0.007	0	36.1	35.3	73.1	123	120	0	39	38
2013	3	13	5	35	11	0.65	-0.098	3.914	0.01	0.007	0	37.4	36.5	74	126	123	0	39	38
2013	3	13	5	45	11	0.643	-0.121	3.914	0.016	0.013	0	38.7	37.8	73.5	129	126	0	39	38
2013	3	13	5	55	11	0.659	-0.112	3.914	0.01	0.007	0	36.1	35.7	74.4	124	121	0	40	38
2013	3	13	6	5	11	0.643	-0.089	3.914	0.01	0.007	0	37	36.1	71	125	121	0	39	37
2013	3	13	6	15	11	0.646	-0.072	3.917	0.01	0.007	0	35.7	34.8	74	122	119	0	39	38
2013	3	13	6	25	11	0.653	-0.112	3.914	0.013	0.01	0	35.3	34.4	73.5	121	118	0	39	38
2013	3	13	6	35	11	0.64	-0.092	3.917	0.013	0.01	0	34.8	34	74	120	117	0	39	38
2013	3	13	6	45	11	0.666	-0.098	3.914	0.01	0.007	0	35.3	35.3	73.1	122	119	0	40	37
2013	3	13	6	55	11	0.643	-0.102	3.914	0.01	0.007	0	36.1	35.7	74	124	120	0	40	37
2013	3	13	7	5	11	0.663	-0.105	3.917	0.01	0.007	0	35.3	34	73.5	121	118	0	39	39
2013	3	13	7	15	11	0.643	-0.112	3.917	0.01	0.007	0	34.8	34	74	120	117	0	39	38
2013	3	13	7	25	11	0.643	-0.095	3.917	0.013	0.01	0	34.4	34	73.5	119	117	0	39	38
2013	3	13	7	35	11	0.65	-0.151	3.914	0.01	0.007	0	35.3	34	73.1	121	117	0	39	38
2013	3	13	7	45	11	0.636	-0.095	3.917	0.01	0.007	0	34.4	33.5	73.1	119	116	0	39	38
2013	3	13	7	55	11	0.656	-0.121	3.914	0.01	0.007	0	34.8	34	73.1	119	116	0	38	37
2013	3	13	8	5	11	0.646	-0.098	3.917	0.01	0.007	0	34	34	73.1	118	116	0	39	37
2013	3	13	8	15	11	0.646	-0.095	3.917	0.01	0.007	0	34.4	33.5	73.5	119	116	0	39	38
2013	3	13	8	25	11	0.63	-0.125	3.917	0.01	0.007	0	34	33.5	73.1	118	115	0	39	37
2013	3	13	8	35	11	0.62	-0.131	3.917	0.013	0.01	0	34	33.5	73.5	118	115	0	39	37
2013	3	13	8	45	11	0.614	-0.102	3.917	0.01	0.007	0	34.4	33.5	73.1	119	116	0	39	38
2013	3	13	8	55	11	0.62	-0.131	3.917	0.013	0.01	0	34	33.1	73.1	118	115	0	39	38
2013	3	13	9	5	11	0.627	-0.135	3.917	0.01	0.007	0	34	33.1	73.5	118	114	0	39	37
2013	3	13	9	15	11	0.614	-0.115	3.917	0.013	0.01	0	34	33.1	73.5	118	115	0	39	38
2013	3	13	9	25	11	0.656	-0.102	3.917	0.01	0.007	0	34	33.1	73.5	118	115	0	39	38
2013	3	13	9	35	11	0.65	-0.092	3.917	0.01	0.007	0	33.5	33.1	73.1	117	114	0	39	37
2013	3	13	9	45	11	0.653	-0.112	3.921	0.016	0.013	0	33.5	32.7	73.1	117	114	0	39	38
2013	3	13	9	55	11	0.623	-0.108	3.921	0.01	0.007	0	33.5	32.7	72.7	117	114	0	39	38
2013	3	13	10	5	11	0.623	-0.092	3.921	0.01	0.007	0	34	33.1	73.1	117	114	0	38	37
2013	3	13	10	15	11	0.673	-0.125	3.921	0.01	0.007	0	33.1	32.3	72.7	116	113	0	39	38
2013	3	13	10	25	11	0.643	-0.085	3.921	0.01	0.007	0	33.1	32.7	64.9	116	114	0	39	38
2013	3	13	10	35	11	0.65	-0.092	3.921	0.01	0.007	0	33.5	32.7	71.8	117	113	0	39	37
2013	3	13	10	45	11	0.627	-0.115	3.921	0.01	0.007	0	33.5	32.7	67.1	117	114	0	39	38
2013	3	13	10	55	11	0.63	-0.118	3.921	0.01	0.007	0	35.3	34	62.4	121	117	0	39	38
2013	3	13	11	5	11	0.659	-0.128	3.921	0.01	0.007	0	35.7	34.8	65.8	122	119	0	39	38
2013	3	13	11	15	11	0.643	-0.112	3.924	0.01	0.007	0	33.1	32.7	63.6	116	113	0	39	37
2013	3	13	11	25	11	0.643	-0.131	3.924	0.01	0.007	0	35.3	34	65.4	121	117	0	39	38
2013	3	13	11	35	11	0.659	-0.131	3.924	0.01	0.007	0	33.1	32.7	67.9	116	113	0	39	37
2013	3	13	11	45	11	0.65	-0.128	3.924	0.01	0.007	0	37.4	36.1	62.8	125	121	0	38	37
2013	3	13	11	55	11	0.659	-0.141	3.924	0.01	0.007	0	37.4	36.1	61.1	126	122	0	39	38
2013	3	13	12	5	11	0.646	-0.151	3.924	0.01	0.007	0	34.4	33.5	63.2	119	116	0	39	38

Mazourka (0354)

Year	Month	Day	Hour	Minute	Second	VelocityX	VelocityY	Level	StdError1	StdError2	StdError3	SNR1	SNR2	SNR3	SignalAmp1	SignalAmp2	SignalAmp3	Noise1	Noise2
2013	3	13	12	15	11	0.659	-0.148	3.924	0.013	0.01	0	36.1	35.7	57.6	123	120	0	39	37
2013	3	13	12	25	11	0.61	-0.157	3.924	0.01	0.007	0	34	33.1	52	118	115	0	39	38
2013	3	13	12	35	11	0.65	-0.121	3.924	0.01	0.007	0	47.3	46.4	50.7	149	146	0	39	38
2013	3	13	12	45	11	0.623	-0.108	3.927	0.01	0.007	0	34.4	33.1	52	119	115	0	39	38
2013	3	13	12	55	11	0.643	-0.128	3.924	0.01	0.007	0	34	33.1	56.3	118	115	0	39	38
2013	3	13	13	5	11	0.61	-0.115	3.924	0.01	0.007	0	36.1	34.4	50.3	123	118	0	39	38
2013	3	13	13	15	11	0.673	-0.128	3.927	0.016	0.016	0	37	35.7	61.1	125	121	0	39	38
2013	3	13	13	25	11	0.633	-0.121	3.924	0.01	0.007	0	34.8	33.5	58	120	116	0	39	38
2013	3	13	13	35	11	0.61	-0.138	3.924	0.01	0.007	0	36.1	34.8	50.3	123	118	0	39	37
2013	3	13	13	45	11	0.646	-0.115	3.924	0.01	0.007	0	37.8	37.4	48.2	127	124	0	39	37
2013	3	13	13	55	11	0.653	-0.095	3.924	0.01	0.007	0	41.3	40.4	50.3	134	131	0	38	37
2013	3	13	14	5	11	0.656	-0.131	3.924	0.01	0.007	0	41.7	39.6	54.2	136	130	0	39	38
2013	3	13	14	15	11	0.636	-0.115	3.927	0.01	0.007	0	36.5	35.7	47.3	124	121	0	39	38
2013	3	13	14	25	11	0.614	-0.128	3.927	0.01	0.007	0	33.5	32.3	51.2	117	113	0	39	38
2013	3	13	14	35	11	0.584	-0.138	3.927	0.013	0.01	0	33.1	32.3	48.2	116	112	0	39	37
2013	3	13	14	45	11	0.604	-0.167	3.927	0.013	0.01	0	33.1	32.7	49.9	116	113	0	39	37
2013	3	13	14	55	11	0.653	-0.177	3.924	0.013	0.01	0	33.5	32.7	49.9	117	114	0	39	38
2013	3	13	15	5	11	0.62	-0.128	3.927	0.01	0.007	0	34.4	34	47.3	119	116	0	39	37
2013	3	13	15	15	11	0.597	-0.154	3.924	0.01	0.007	0	34	33.1	49.9	117	114	0	38	37
2013	3	13	15	25	11	0.617	-0.131	3.927	0.01	0.007	0	34.4	34	48.6	119	116	0	39	37
2013	3	13	15	35	11	0.61	-0.125	3.927	0.013	0.01	0	32.7	31.8	48.6	115	112	0	39	38
2013	3	13	15	45	11	0.604	-0.184	3.924	0.016	0.013	0	32.7	32.3	48.2	115	112	0	39	37
2013	3	13	15	55	11	0.597	-0.141	3.924	0.01	0.007	0	33.5	32.7	49.5	116	113	0	38	37
2013	3	13	16	5	11	0.597	-0.157	3.927	0.01	0.007	0	33.5	32.7	50.7	117	114	0	39	38
2013	3	13	16	15	11	0.597	-0.148	3.927	0.01	0.007	0	34	33.5	46	118	115	0	39	37
2013	3	13	16	25	11	0.614	-0.141	3.924	0.01	0.007	0	33.5	33.1	49.9	117	115	0	39	38
2013	3	13	16	35	11	0.623	-0.187	3.927	0.01	0.007	0	34	33.1	47.3	117	114	0	38	37
2013	3	13	16	45	11	0.61	-0.131	3.924	0.013	0.01	0	34.4	33.5	51.2	118	116	0	38	38
2013	3	13	16	55	11	0.6	-0.174	3.924	0.01	0.007	0	32.3	31.8	47.3	114	112	0	39	38
2013	3	13	17	5	11	0.587	-0.151	3.927	0.01	0.007	0	32.3	31.8	48.6	114	111	0	39	37
2013	3	13	17	15	11	0.614	-0.135	3.924	0.01	0.007	0	32.3	32.3	49	114	112	0	39	37
2013	3	13	17	25	11	0.61	-0.141	3.924	0.01	0.007	0	32.7	32.7	51.2	115	113	0	39	37
2013	3	13	17	35	11	0.61	-0.177	3.924	0.01	0.007	0	33.5	32.7	50.3	116	114	0	38	38
2013	3	13	17	45	11	0.627	-0.18	3.924	0.01	0.007	0	31.8	31.8	49.5	113	111	0	39	37
2013	3	13	17	55	11	0.65	-0.154	3.924	0.01	0.007	0	31.4	31.4	75.7	112	111	0	39	38
2013	3	13	18	5	11	0.63	-0.141	3.924	0.01	0.007	0	31.4	31.8	74	112	111	0	39	37
2013	3	13	18	15	11	0.63	-0.157	3.924	0.01	0.007	0	31.8	31.8	74.8	113	111	0	39	37
2013	3	13	18	25	11	0.63	-0.157	3.924	0.01	0.007	0	32.3	32.3	71.4	113	112	0	38	37
2013	3	13	18	35	11	0.653	-0.154	3.924	0.013	0.01	0	31.8	31.8	75.3	113	112	0	39	38
2013	3	13	18	45	11	0.64	-0.105	3.924	0.01	0.007	0	31.8	32.3	75.3	113	112	0	39	37
2013	3	13	18	55	11	0.627	-0.102	3.924	0.01	0.007	0	32.3	31.8	75.3	114	112	0	39	38
2013	3	13	19	5	11	0.64	-0.135	3.924	0.01	0.007	0	32.7	32.3	74.8	114	112	0	38	37
2013	3	13	19	15	11	0.63	-0.135	3.924	0.01	0.007	0	32.7	32.7	71.4	115	113	0	39	37
2013	3	13	19	25	11	0.63	-0.092	3.924	0.01	0.007	0	34	33.1	75.3	117	114	0	38	37
2013	3	13	19	35	11	0.646	-0.128	3.924	0.01	0.007	0	33.1	33.1	75.3	116	114	0	39	37
2013	3	13	19	45	11	0.623	-0.151	3.924	0.013	0.01	0	34.8	34	75.7	119	117	0	38	38

Mazourka (0354)

Year	Month	Day	Hour	Minute	Second	VelocityX	VelocityY	Level	StdError1	StdError2	StdError3	SNR1	SNR2	SNR3	SignalAmp1	SignalAmp2	SignalAmp3	Noise1	Noise2
2013	3	13	19	55	11	0.646	-0.108	3.924	0.013	0.01	0	35.3	34.8	75.7	120	118	0	38	37
2013	3	13	20	5	11	0.623	-0.115	3.924	0.01	0.007	0	35.7	34.8	75.3	122	119	0	39	38
2013	3	13	20	15	11	0.62	-0.125	3.924	0.013	0.01	0	34.8	34.8	75.7	120	118	0	39	37
2013	3	13	20	25	11	0.62	-0.141	3.924	0.01	0.007	0	34.4	34.4	75.3	119	117	0	39	37
2013	3	13	20	35	11	0.64	-0.135	3.924	0.013	0.01	0	34.8	34.4	70.1	120	117	0	39	37
2013	3	13	20	45	11	0.614	-0.135	3.924	0.013	0.01	0	34.8	34.8	71	120	118	0	39	37
2013	3	13	20	55	11	0.646	-0.125	3.924	0.016	0.013	0	36.1	35.3	74.8	122	119	0	38	37
2013	3	13	21	5	11	0.659	-0.128	3.924	0.01	0.007	0	37	36.1	75.3	124	122	0	38	38
2013	3	13	21	15	11	0.643	-0.105	3.924	0.01	0.007	0	35.3	34.8	75.3	120	118	0	38	37
2013	3	13	21	25	11	0.656	-0.128	3.924	0.01	0.007	0	35.3	34.4	75.3	121	118	0	39	38
2013	3	13	21	35	11	0.65	-0.095	3.924	0.01	0.007	0	34.8	34	74.8	120	117	0	39	38
2013	3	13	21	45	11	0.663	-0.102	3.924	0.01	0.007	0	34.8	34	75.7	120	117	0	39	38
2013	3	13	21	55	11	0.614	-0.072	3.927	0.01	0.007	0	35.7	34.4	74.8	121	118	0	38	38
2013	3	13	22	5	11	0.659	-0.121	3.927	0.013	0.01	0	34.8	34	75.3	119	117	0	38	38
2013	3	13	22	15	11	0.64	-0.102	3.927	0.01	0.007	0	36.1	35.7	75.7	123	120	0	39	37
2013	3	13	22	25	11	0.663	-0.108	3.927	0.01	0.007	0	35.7	34.8	75.7	121	118	0	38	37
2013	3	13	22	35	11	0.656	-0.098	3.927	0.01	0.007	0	36.1	35.7	75.7	123	120	0	39	37
2013	3	13	22	45	11	0.646	-0.102	3.927	0.01	0.007	0	36.1	35.3	75.3	123	120	0	39	38
2013	3	13	22	55	11	0.669	-0.135	3.927	0.013	0.01	0	37	36.1	75.3	124	121	0	38	37
2013	3	13	23	5	11	0.656	-0.118	3.927	0.013	0.01	0	37.4	36.1	75.7	126	122	0	39	38
2013	3	13	23	15	11	0.62	-0.108	3.927	0.01	0.007	0	36.1	35.3	75.3	123	120	0	39	38
2013	3	13	23	25	11	0.653	-0.089	3.927	0.01	0.007	0	36.5	35.7	74.8	124	121	0	39	38
2013	3	13	23	35	11	0.627	-0.118	3.927	0.01	0.007	0	37	36.1	73.1	125	121	0	39	37
2013	3	13	23	45	11	0.643	-0.098	3.927	0.01	0.007	0	38.3	37.8	74.8	128	125	0	39	37
2013	3	13	23	55	11	0.656	-0.092	3.927	0.01	0.007	0	37.8	36.1	74.8	126	122	0	38	38
2013	3	14	0	5	11	0.63	-0.108	3.927	0.01	0.007	0	37	36.5	75.3	125	122	0	39	37
2013	3	14	0	15	11	0.653	-0.089	3.927	0.01	0.007	0	38.3	37.8	74.4	128	125	0	39	37
2013	3	14	0	25	11	0.656	-0.082	3.927	0.01	0.007	0	37.4	36.5	74.8	125	122	0	38	37
2013	3	14	0	35	11	0.63	-0.092	3.927	0.01	0.007	0	37.8	36.5	75.3	127	123	0	39	38
2013	3	14	0	45	11	0.666	-0.105	3.927	0.013	0.01	0	38.3	36.5	74.8	127	123	0	38	38
2013	3	14	0	55	11	0.646	-0.118	3.927	0.01	0.007	0	37.8	37	74.8	127	123	0	39	37
2013	3	14	1	5	11	0.646	-0.118	3.927	0.01	0.007	0	37.4	36.5	75.3	125	122	0	38	37
2013	3	14	1	15	11	0.636	-0.102	3.927	0.01	0.007	0	37.8	36.5	74.4	126	123	0	38	38
2013	3	14	1	25	11	0.669	-0.098	3.927	0.01	0.007	0	38.7	37.4	74.4	128	124	0	38	37
2013	3	14	1	35	11	0.669	-0.121	3.927	0.01	0.007	0	37	36.1	74.8	125	121	0	39	37
2013	3	14	1	45	11	0.659	-0.095	3.927	0.01	0.007	0	37.4	37	74.8	126	123	0	39	37
2013	3	14	1	55	11	0.656	-0.098	3.927	0.01	0.007	0	37	36.5	74.4	125	122	0	39	37
2013	3	14	2	5	11	0.64	-0.085	3.927	0.01	0.007	0	37.4	36.5	74	126	123	0	39	38
2013	3	14	2	15	11	0.623	-0.079	3.927	0.01	0.007	0	37	36.5	74.4	125	122	0	39	37
2013	3	14	2	25	11	0.663	-0.108	3.927	0.01	0.007	0	37.8	37	71.4	127	123	0	39	37
2013	3	14	2	35	11	0.617	-0.102	3.927	0.013	0.01	0	37.8	37	74.8	127	124	0	39	38
2013	3	14	2	45	11	0.666	-0.095	3.927	0.01	0.007	0	37.8	37	74.8	126	123	0	38	37
2013	3	14	2	55	11	0.686	-0.098	3.927	0.01	0.007	0	37.4	36.5	74.8	125	122	0	38	37
2013	3	14	3	5	11	0.64	-0.098	3.927	0.01	0.007	0	37	36.5	74.4	125	122	0	39	37
2013	3	14	3	15	11	0.633	-0.102	3.927	0.013	0.01	0	37.4	37	74.4	126	123	0	39	37
2013	3	14	3	25	11	0.646	-0.098	3.927	0.01	0.007	0	37.4	37	74.8	126	123	0	39	37

Mazourka (0354)

Year	Month	Day	Hour	Minute	Second	VelocityX	VelocityY	Level	StdError1	StdError2	StdError3	SNR1	SNR2	SNR3	SignalAmp1	SignalAmp2	SignalAmp3	Noise1	Noise2
2013	3	14	3	35	11	0.646	-0.098	3.927	0.013	0.01	0	37.8	37	74.4	126	124	0	38	38
2013	3	14	3	45	11	0.653	-0.108	3.927	0.01	0.007	0	37	36.1	74.8	125	122	0	39	38
2013	3	14	3	55	11	0.656	-0.072	3.927	0.01	0.007	0	38.3	37	74.4	127	123	0	38	37
2013	3	14	4	5	11	0.636	-0.148	3.927	0.01	0.007	0	37.8	36.5	74.4	126	123	0	38	38
2013	3	14	4	15	11	0.636	-0.128	3.927	0.016	0.013	0	37.8	37	74.4	126	123	0	38	37
2013	3	14	4	25	11	0.633	-0.105	3.927	0.013	0.01	0	37.8	36.5	74	126	123	0	38	38
2013	3	14	4	35	11	0.64	-0.095	3.927	0.01	0.007	0	37	36.5	72.7	125	122	0	39	37
2013	3	14	4	45	11	0.64	-0.141	3.93	0.01	0.007	0	37	36.5	74	125	122	0	39	37
2013	3	14	4	55	11	0.643	-0.121	3.927	0.01	0.007	0	38.3	37	74.4	128	124	0	39	38
2013	3	14	5	5	11	0.653	-0.115	3.927	0.013	0.01	0	37	36.5	74	125	122	0	39	37
2013	3	14	5	15	11	0.627	-0.069	3.927	0.01	0.007	0	37	36.1	74	125	121	0	39	37
2013	3	14	5	25	11	0.663	-0.085	3.927	0.01	0.007	0	36.5	36.1	73.1	124	121	0	39	37
2013	3	14	5	35	11	0.643	-0.115	3.927	0.01	0.007	0	37.8	37.8	73.5	127	125	0	39	37
2013	3	14	5	45	11	0.666	-0.121	3.927	0.01	0.007	0	37	36.5	73.1	125	122	0	39	37
2013	3	14	5	55	11	0.653	-0.121	3.927	0.01	0.007	0	37.4	37	74	126	123	0	39	37
2013	3	14	6	5	11	0.64	-0.135	3.927	0.01	0.007	0	37.4	37	74	126	123	0	39	37
2013	3	14	6	15	11	0.666	-0.105	3.927	0.013	0.01	0	37.8	37	74.4	127	124	0	39	38
2013	3	14	6	25	11	0.643	-0.115	3.927	0.013	0.01	0	38.3	37	74.4	128	124	0	39	38
2013	3	14	6	35	11	0.646	-0.108	3.927	0.013	0.01	0	38.7	38.3	74	129	126	0	39	37
2013	3	14	6	45	11	0.633	-0.128	3.927	0.01	0.007	0	37	36.5	73.5	125	122	0	39	37
2013	3	14	6	55	11	0.633	-0.105	3.927	0.013	0.01	0	37	36.5	73.1	125	122	0	39	37
2013	3	14	7	5	11	0.646	-0.098	3.927	0.01	0.007	0	38.3	37.4	73.5	127	124	0	38	37
2013	3	14	7	15	11	0.627	-0.121	3.927	0.01	0.007	0	37.4	36.1	73.5	126	122	0	39	38
2013	3	14	7	25	11	0.636	-0.085	3.927	0.01	0.007	0	37	36.5	73.5	125	122	0	39	37
2013	3	14	7	35	11	0.646	-0.092	3.927	0.01	0.007	0	36.5	36.1	73.1	124	121	0	39	37
2013	3	14	7	45	11	0.63	-0.072	3.927	0.01	0.007	0	36.5	35.3	69.7	124	120	0	39	38
2013	3	14	7	55	11	0.653	-0.098	3.927	0.013	0.01	0	36.1	35.7	73.1	123	120	0	39	37
2013	3	14	8	5	11	0.627	-0.085	3.927	0.01	0.007	0	36.1	35.7	73.5	123	120	0	39	37
2013	3	14	8	15	11	0.607	-0.118	3.927	0.01	0.007	0	36.1	34.8	73.1	123	119	0	39	38
2013	3	14	8	25	11	0.656	-0.112	3.927	0.01	0.007	0	35.7	35.3	73.1	122	119	0	39	37
2013	3	14	8	35	11	0.636	-0.082	3.927	0.01	0.007	0	35.7	35.3	72.7	122	119	0	39	37
2013	3	14	8	45	11	0.627	-0.112	3.927	0.01	0.007	0	36.1	34.8	73.1	122	119	0	38	38
2013	3	14	8	55	11	0.64	-0.108	3.93	0.013	0.01	0	35.7	34.8	73.1	122	119	0	39	38
2013	3	14	9	5	11	0.633	-0.128	3.927	0.013	0.01	0	36.1	35.3	72.7	122	119	0	38	37
2013	3	14	9	15	11	0.64	-0.102	3.93	0.01	0.007	0	37	35.7	74	124	121	0	38	38
2013	3	14	9	25	11	0.653	-0.115	3.93	0.01	0.007	0	36.1	35.7	73.5	123	120	0	39	37
2013	3	14	9	35	11	0.643	-0.046	3.93	0.01	0.007	0	36.5	35.7	74	124	121	0	39	38
2013	3	14	9	45	11	0.636	-0.085	3.93	0.013	0.01	0	35.7	34.8	73.5	122	119	0	39	38
2013	3	14	9	55	11	0.64	-0.105	3.93	0.013	0.01	0	36.1	35.3	70.1	123	120	0	39	38
2013	3	14	10	5	11	0.64	-0.098	3.93	0.01	0.007	0	35.7	34.8	74	122	119	0	39	38
2013	3	14	10	15	11	0.604	-0.098	3.93	0.01	0.007	0	36.1	34.8	74	122	119	0	38	38
2013	3	14	10	25	11	0.656	-0.108	3.93	0.01	0.007	0	35.7	35.3	74.4	122	119	0	39	37
2013	3	14	10	35	11	0.633	-0.079	3.93	0.01	0.007	0	35.7	35.7	73.1	122	120	0	39	37
2013	3	14	10	45	11	0.65	-0.105	3.93	0.01	0.007	0	35.3	34.8	74	121	118	0	39	37
2013	3	14	10	55	11	0.663	-0.144	3.93	0.01	0.007	0	34.8	34	73.5	120	117	0	39	38
2013	3	14	11	5	11	0.62	-0.135	3.93	0.01	0.007	0	34.8	34.4	73.5	120	117	0	39	37

Mazourka (0354)

Year	Month	Day	Hour	Minute	Second	VelocityX	VelocityY	Level	StdError1	StdError2	StdError3	SNR1	SNR2	SNR3	SignalAmp1	SignalAmp2	SignalAmp3	Noise1	Noise2
2013	3	14	11	15	11	0.646	-0.115	3.93	0.01	0.007	0	35.3	34.4	73.1	121	118	0	39	38
2013	3	14	11	25	11	0.633	-0.089	3.93	0.013	0.01	0	34.8	34.4	72.2	120	117	0	39	37
2013	3	14	11	35	11	0.64	-0.115	3.93	0.013	0.01	0	34.8	34	68.8	120	117	0	39	38
2013	3	14	11	45	11	0.673	-0.138	3.93	0.013	0.01	0	35.3	34.4	74	120	117	0	38	37
2013	3	14	11	55	11	0.65	-0.105	3.934	0.01	0.007	0	35.3	34.8	64.5	121	118	0	39	37
2013	3	14	12	5	11	0.643	-0.128	3.934	0.01	0.007	0	35.3	34.4	68.4	121	117	0	39	37
2013	3	14	12	15	11	0.607	-0.138	3.93	0.01	0.007	0	35.7	34.4	55.9	121	117	0	38	37
2013	3	14	12	25	11	0.617	-0.108	3.934	0.013	0.01	0	35.7	35.3	53.8	122	119	0	39	37
2013	3	14	12	35	11	0.627	-0.135	3.934	0.01	0.007	0	35.7	34.4	55.5	121	118	0	38	38
2013	3	14	12	45	11	0.64	-0.157	3.934	0.01	0.007	0	35.7	34.4	58	122	118	0	39	38
2013	3	14	12	55	11	0.607	-0.164	3.934	0.01	0.007	0	35.3	34.4	57.2	121	117	0	39	37
2013	3	14	13	5	11	0.636	-0.135	3.934	0.013	0.01	0	35.3	34.8	51.2	121	118	0	39	37
2013	3	14	13	15	11	0.643	-0.144	3.934	0.01	0.007	0	35.7	34.8	54.6	121	118	0	38	37
2013	3	14	13	25	11	0.604	-0.157	3.934	0.01	0.007	0	35.3	34.4	49.9	120	117	0	38	37
2013	3	14	13	35	11	0.62	-0.125	3.934	0.013	0.01	0	35.7	34.8	50.7	121	118	0	38	37
2013	3	14	13	45	11	0.623	-0.138	3.93	0.01	0.007	0	40.4	39.1	48.2	133	129	0	39	38
2013	3	14	13	55	11	0.633	-0.125	3.934	0.01	0.007	0	35.3	34.8	75.3	120	118	0	38	37
2013	3	14	14	5	11	0.646	-0.154	3.934	0.01	0.007	0	35.7	34.8	64.1	121	118	0	38	37
2013	3	14	14	15	11	0.646	-0.151	3.934	0.01	0.007	0	35.3	34.4	71.4	120	117	0	38	37
2013	3	14	14	25	11	0.6	-0.167	3.934	0.01	0.007	0	34.8	34	52	120	117	0	39	38
2013	3	14	14	35	11	0.6	-0.115	3.934	0.01	0.007	0	35.3	34.8	51.2	121	118	0	39	37
2013	3	14	14	45	11	0.591	-0.154	3.934	0.01	0.007	0	35.7	34.8	60.2	121	118	0	38	37
2013	3	14	14	55	11	0.61	-0.108	3.934	0.01	0.007	0	35.7	35.7	56.8	122	120	0	39	37
2013	3	14	15	5	11	0.633	-0.082	3.934	0.013	0.01	0	34.8	35.3	74.4	120	119	0	39	37
2013	3	14	15	15	11	0.62	-0.151	3.934	0.01	0.007	0	35.3	34.8	50.3	120	118	0	38	37
2013	3	14	15	25	11	0.604	-0.121	3.934	0.01	0.007	0	35.7	34.8	49.9	122	119	0	39	38
2013	3	14	15	35	11	0.61	-0.125	3.934	0.013	0.01	0	36.1	35.7	49	122	120	0	38	37
2013	3	14	15	45	11	0.607	-0.148	3.934	0.013	0.01	0	36.1	36.1	46.4	123	121	0	39	37
2013	3	14	15	55	11	0.64	-0.161	3.934	0.01	0.007	0	36.5	36.1	49.9	123	121	0	38	37
2013	3	14	16	5	11	0.62	-0.128	3.934	0.013	0.01	0	36.1	35.7	48.6	122	120	0	38	37
2013	3	14	16	15	11	0.594	-0.115	3.934	0.01	0.007	0	35.3	35.3	49.9	121	119	0	39	37
2013	3	14	16	25	11	0.627	-0.157	3.934	0.013	0.01	0	36.1	36.1	50.3	122	121	0	38	37
2013	3	14	16	35	11	0.614	-0.144	3.934	0.02	0.016	0	36.5	36.5	49	124	122	0	39	37
2013	3	14	16	45	11	0.633	-0.148	3.934	0.01	0.007	0	36.1	36.5	48.6	123	122	0	39	37
2013	3	14	16	55	11	0.63	-0.144	3.93	0.01	0.007	0	36.5	37	48.2	123	123	0	38	37
2013	3	14	17	5	11	0.6	-0.141	3.934	0.013	0.01	0	36.5	37.4	50.3	124	124	0	39	37
2013	3	14	17	15	11	0.62	-0.135	3.934	0.01	0.007	0	37.4	37.8	48.6	125	125	0	38	37
2013	3	14	17	25	11	0.62	-0.128	3.93	0.01	0.007	0	37.8	37.4	48.6	126	125	0	38	38
2013	3	14	17	35	11	0.61	-0.118	3.93	0.01	0.007	0	37.8	38.3	48.6	127	126	0	39	37
2013	3	14	17	45	11	0.623	-0.144	3.934	0.01	0.007	0	37	36.5	49.5	124	123	0	38	38
2013	3	14	17	55	11	0.617	-0.174	3.934	0.013	0.01	0	37	37	50.7	124	123	0	38	37
2013	3	14	18	5	11	0.633	-0.151	3.934	0.01	0.007	0	37.8	37.8	54.6	126	125	0	38	37
2013	3	14	18	15	11	0.633	-0.131	3.934	0.013	0.01	0	37.8	37.4	76.1	126	125	0	38	38
2013	3	14	18	25	11	0.63	-0.174	3.934	0.013	0.01	0	38.7	38.7	74.8	128	127	0	38	37
2013	3	14	18	35	11	0.643	-0.184	3.934	0.01	0.007	0	38.3	38.3	69.2	128	126	0	39	37
2013	3	14	18	45	11	0.62	-0.112	3.934	0.01	0.007	0	38.7	38.3	69.7	128	127	0	38	38

Mazourka (0354)

Year	Month	Day	Hour	Minute	Second	VelocityX	VelocityY	Level	StdError1	StdError2	StdError3	SNR1	SNR2	SNR3	SignalAmp1	SignalAmp2	SignalAmp3	Noise1	Noise2
2013	3	14	18	55	11	0.64	-0.112	3.934	0.013	0.01	0	39.6	39.6	54.2	130	129	0	38	37
2013	3	14	19	5	11	0.643	-0.141	3.934	0.01	0.007	0	38.3	37.8	54.6	127	126	0	38	38
2013	3	14	19	15	11	0.646	-0.174	3.934	0.013	0.01	0	39.1	39.1	61.5	129	128	0	38	37
2013	3	14	19	25	11	0.65	-0.118	3.934	0.013	0.01	0	40.4	40.4	70.5	133	132	0	39	38
2013	3	14	19	35	11	0.627	-0.118	3.934	0.013	0.01	0	42.1	41.7	75.3	136	134	0	38	37
2013	3	14	19	45	11	0.633	-0.121	3.934	0.01	0.007	0	40	39.6	74.8	132	130	0	39	38
2013	3	14	19	55	11	0.627	-0.118	3.934	0.013	0.01	0	41.7	41.3	75.7	135	133	0	38	37
2013	3	14	20	5	11	0.659	-0.118	3.934	0.01	0.007	0	40	40.9	76.1	132	132	0	39	37
2013	3	14	20	15	11	0.656	-0.095	3.934	0.01	0.007	0	41.7	41.7	74.8	135	134	0	38	37
2013	3	14	20	25	11	0.663	-0.072	3.937	0.01	0.007	0	41.7	41.3	74	135	133	0	38	37
2013	3	14	20	35	11	0.656	-0.095	3.934	0.01	0.007	0	40.4	40.9	76.1	133	132	0	39	37
2013	3	14	20	45	11	0.659	-0.115	3.937	0.01	0.007	0	40.9	40.9	76.1	134	132	0	39	37
2013	3	14	20	55	11	0.65	-0.072	3.937	0.01	0.007	0	41.7	41.3	76.5	136	134	0	39	38
2013	3	14	21	5	11	0.63	-0.095	3.937	0.01	0.007	0	42.1	42.1	76.1	137	135	0	39	37
2013	3	14	21	15	11	0.623	-0.089	3.937	0.01	0.007	0	43.4	43.4	76.1	139	137	0	38	36
2013	3	14	21	25	11	0.673	-0.112	3.937	0.01	0.007	0	42.1	42.1	76.1	137	135	0	39	37
2013	3	14	21	35	11	0.623	-0.089	3.937	0.013	0.01	0	42.1	42.1	75.7	137	135	0	39	37
2013	3	14	21	45	11	0.63	-0.112	3.937	0.01	0.007	0	42.1	42.1	75.7	137	135	0	39	37
2013	3	14	21	55	11	0.63	-0.095	3.937	0.01	0.007	0	42.6	42.1	76.1	137	135	0	38	37
2013	3	14	22	5	11	0.636	-0.135	3.937	0.01	0.007	0	40.4	40	74.4	133	130	0	39	37
2013	3	14	22	15	11	0.646	-0.112	3.937	0.01	0.007	0	41.7	40.4	76.1	135	132	0	38	38
2013	3	14	22	25	11	0.659	-0.115	3.937	0.013	0.01	0	42.6	41.7	75.7	137	134	0	38	37
2013	3	14	22	35	11	0.669	-0.141	3.937	0.01	0.007	0	41.3	40.9	75.7	134	132	0	38	37
2013	3	14	22	45	11	0.63	-0.095	3.94	0.01	0.007	0	43.9	43.4	75.3	140	138	0	38	37
2013	3	14	22	55	11	0.679	-0.128	3.94	0.01	0.007	0	42.6	42.6	75.3	138	136	0	39	37
2013	3	14	23	5	11	0.653	-0.112	3.94	0.01	0.007	0	43.4	42.6	75.7	139	136	0	38	37
2013	3	14	23	15	11	0.623	-0.118	3.94	0.01	0.007	0	44.3	43.9	76.1	141	139	0	38	37
2013	3	14	23	25	11	0.659	-0.098	3.94	0.01	0.007	0	44.3	43.4	75.3	141	138	0	38	37
2013	3	14	23	35	11	0.666	-0.115	3.94	0.01	0.007	0	42.6	42.1	75.7	138	135	0	39	37
2013	3	14	23	45	11	0.64	-0.108	3.94	0.01	0.007	0	42.6	42.6	75.7	138	136	0	39	37
2013	3	14	23	55	11	0.646	-0.112	3.94	0.013	0.01	0	45.2	44.3	76.1	143	140	0	38	37
2013	3	15	0	5	11	0.653	-0.089	3.94	0.01	0.007	0	46.4	45.6	75.7	146	143	0	38	37
2013	3	15	0	15	11	0.64	-0.092	3.94	0.01	0.007	0	43.4	43.4	75.3	140	138	0	39	37
2013	3	15	0	25	11	0.669	-0.105	3.94	0.013	0.01	0	43.4	43	76.1	140	137	0	39	37
2013	3	15	0	35	11	0.653	-0.105	3.94	0.013	0.01	0	43.9	44.3	73.1	141	139	0	39	36
2013	3	15	0	45	11	0.676	-0.092	3.94	0.01	0.007	0	42.6	42.6	75.7	138	136	0	39	37
2013	3	15	0	55	11	0.65	-0.082	3.94	0.01	0.007	0	43.4	43.4	75.3	139	137	0	38	36
2013	3	15	1	5	11	0.669	-0.128	3.944	0.01	0.007	0	44.3	43.9	75.7	141	139	0	38	37
2013	3	15	1	15	11	0.643	-0.072	3.94	0.01	0.007	0	43.4	43.4	76.1	140	138	0	39	37
2013	3	15	1	25	11	0.669	-0.102	3.94	0.01	0.007	0	43.4	42.6	75.3	139	136	0	38	37
2013	3	15	1	35	11	0.659	-0.075	3.944	0.01	0.007	0	43	42.1	75.3	138	136	0	38	38
2013	3	15	1	45	11	0.669	-0.112	3.94	0.01	0.007	0	42.6	41.3	75.7	137	134	0	38	38
2013	3	15	1	55	11	0.656	-0.121	3.944	0.013	0.01	0	42.6	42.6	76.1	138	136	0	39	37
2013	3	15	2	5	11	0.653	-0.115	3.94	0.013	0.01	0	42.1	40.9	76.1	136	133	0	38	38
2013	3	15	2	15	11	0.65	-0.102	3.94	0.013	0.01	0	42.1	42.1	74.8	137	135	0	39	37
2013	3	15	2	25	11	0.64	-0.089	3.94	0.01	0.007	0	43	42.6	75.3	138	136	0	38	37

Mazourka (0354)

Year	Month	Day	Hour	Minute	Second	VelocityX	VelocityY	Level	StdError1	StdError2	StdError3	SNR1	SNR2	SNR3	SignalAmp1	SignalAmp2	SignalAmp3	Noise1	Noise2
2013	3	15	2	35	11	0.669	-0.112	3.94	0.01	0.007	0	42.6	42.1	75.7	137	135	0	38	37
2013	3	15	2	45	11	0.663	-0.105	3.944	0.01	0.007	0	42.1	42.1	74.8	137	135	0	39	37
2013	3	15	2	55	11	0.666	-0.115	3.944	0.01	0.007	0	43.4	43	72.7	139	137	0	38	37
2013	3	15	3	5	11	0.659	-0.102	3.944	0.013	0.01	0	43	41.7	73.1	138	135	0	38	38
2013	3	15	3	15	11	0.676	-0.118	3.944	0.013	0.01	0	41.7	41.3	71.4	136	133	0	39	37
2013	3	15	3	25	11	0.659	-0.108	3.944	0.01	0.007	0	42.6	41.7	75.3	137	134	0	38	37
2013	3	15	3	35	11	0.623	-0.072	3.944	0.01	0.007	0	43.4	43	75.3	139	137	0	38	37
2013	3	15	3	45	11	0.653	-0.112	3.944	0.01	0.007	0	41.7	40.4	75.7	135	132	0	38	38
2013	3	15	3	55	11	0.666	-0.108	3.944	0.01	0.007	0	42.6	41.7	74.8	137	135	0	38	38
2013	3	15	4	5	11	0.623	-0.112	3.944	0.01	0.007	0	42.1	41.7	75.7	136	134	0	38	37
2013	3	15	4	15	11	0.666	-0.098	3.944	0.01	0.007	0	42.1	41.7	74.8	137	135	0	39	38
2013	3	15	4	25	11	0.64	-0.102	3.944	0.013	0.01	0	41.7	41.7	75.3	135	134	0	38	37
2013	3	15	4	35	11	0.666	-0.092	3.944	0.01	0.007	0	44.3	41.7	76.5	141	134	0	38	37
2013	3	15	4	45	11	0.633	-0.098	3.944	0.01	0.007	0	43.9	42.1	76.1	140	135	0	38	37
2013	3	15	4	55	11	0.633	-0.125	3.944	0.01	0.007	0	43.4	41.3	76.1	139	133	0	38	37
2013	3	15	5	5	11	0.627	-0.115	3.944	0.01	0.007	0	43.9	42.1	75.7	140	135	0	38	37
2013	3	15	5	15	11	0.663	-0.115	3.94	0.01	0.007	0	44.7	43	75.7	143	137	0	39	37
2013	3	15	5	25	11	0.669	-0.108	3.944	0.01	0.007	0	43	41.7	74.8	139	134	0	39	37
2013	3	15	5	35	11	0.62	-0.085	3.94	0.01	0.007	0	43.9	42.6	75.7	141	135	0	39	36
2013	3	15	5	45	11	0.65	-0.102	3.94	0.013	0.01	0	43.4	41.3	71.8	139	133	0	38	37
2013	3	15	5	55	11	0.65	-0.115	3.94	0.016	0.013	0	43.9	42.1	75.7	140	135	0	38	37
2013	3	15	6	5	11	0.669	-0.098	3.94	0.01	0.007	0	43	41.7	75.7	139	134	0	39	37
2013	3	15	6	15	11	0.65	-0.098	3.94	0.016	0.013	0	43.4	41.7	75.7	139	134	0	38	37
2013	3	15	6	25	11	0.64	-0.102	3.94	0.01	0.007	0	43.4	42.1	75.3	140	135	0	39	37
2013	3	15	6	35	11	0.64	-0.092	3.94	0.01	0.007	0	45.2	43	75.7	143	138	0	38	38
2013	3	15	6	45	11	0.62	-0.102	3.94	0.01	0.007	0	43	41.7	75.7	139	134	0	39	37
2013	3	15	6	55	11	0.646	-0.079	3.94	0.013	0.01	0	44.3	42.1	75.3	141	136	0	38	38
2013	3	15	7	5	11	0.653	-0.089	3.94	0.01	0.007	0	43.9	42.1	75.3	140	135	0	38	37
2013	3	15	7	15	11	0.659	-0.115	3.94	0.01	0.007	0	43	41.7	75.7	139	134	0	39	37
2013	3	15	7	25	11	0.63	-0.105	3.94	0.01	0.007	0	44.3	43	75.7	142	137	0	39	37
2013	3	15	7	35	11	0.666	-0.115	3.94	0.013	0.01	0	44.3	43	75.7	142	137	0	39	37
2013	3	15	7	45	11	0.627	-0.098	3.94	0.013	0.01	0	45.6	43.4	75.3	144	139	0	38	38
2013	3	15	7	55	11	0.643	-0.102	3.94	0.013	0.01	0	44.7	43	75.7	143	137	0	39	37
2013	3	15	8	5	11	0.636	-0.095	3.94	0.01	0.007	0	44.3	41.7	76.1	141	135	0	38	38
2013	3	15	8	15	11	0.636	-0.085	3.94	0.01	0.007	0	43.9	42.1	76.1	140	135	0	38	37
2013	3	15	8	25	11	0.653	-0.121	3.94	0.01	0.007	0	43.4	41.7	76.5	139	134	0	38	37
2013	3	15	8	35	11	0.643	-0.135	3.94	0.01	0.007	0	43	41.3	76.5	138	133	0	38	37
2013	3	15	8	45	11	0.653	-0.115	3.94	0.013	0.01	0	43	40.9	76.1	138	133	0	38	38
2013	3	15	8	55	11	0.646	-0.121	3.94	0.01	0.007	0	42.6	41.3	76.1	138	133	0	39	37
2013	3	15	9	5	11	0.63	-0.131	3.94	0.01	0.007	0	43	41.7	75.7	139	134	0	39	37
2013	3	15	9	15	11	0.62	-0.105	3.94	0.01	0.007	0	42.6	40.9	76.5	137	132	0	38	37
2013	3	15	9	25	11	0.62	-0.089	3.94	0.01	0.007	0	43.9	42.1	76.1	139	134	0	37	36
2013	3	15	9	35	11	0.663	-0.105	3.94	0.01	0.007	0	42.6	41.3	76.5	137	133	0	38	37
2013	3	15	9	45	11	0.653	-0.075	3.94	0.01	0.007	0	42.1	40.4	76.1	137	132	0	39	38
2013	3	15	9	55	11	0.63	-0.085	3.94	0.013	0.01	0	43	41.3	76.1	138	133	0	38	37
2013	3	15	10	5	11	0.627	-0.131	3.94	0.01	0.007	0	42.6	41.3	76.5	138	133	0	39	37

Mazourka (0354)

Year	Month	Day	Hour	Minute	Second	VelocityX	VelocityY	Level	StdError1	StdError2	StdError3	SNR1	SNR2	SNR3	SignalAmp1	SignalAmp2	SignalAmp3	Noise1	Noise2
2013	3	15	10	15	11	0.636	-0.112	3.94	0.01	0.007	0	41.7	40.9	76.1	136	132	0	39	37
2013	3	15	10	25	11	0.669	-0.115	3.94	0.01	0.007	0	42.6	40.9	76.1	137	132	0	38	37
2013	3	15	10	35	11	0.646	-0.121	3.94	0.013	0.01	0	43	41.3	76.1	138	133	0	38	37
2013	3	15	10	45	11	0.659	-0.131	3.94	0.01	0.007	0	42.6	40.9	75.3	137	132	0	38	37
2013	3	15	10	55	11	0.682	-0.118	3.94	0.01	0.007	0	43	41.3	75.7	138	133	0	38	37
2013	3	15	11	5	11	0.646	-0.131	3.94	0.013	0.01	0	43	41.3	75.7	138	133	0	38	37
2013	3	15	11	15	11	0.663	-0.121	3.94	0.013	0.01	0	42.6	41.3	75.3	137	133	0	38	37
2013	3	15	11	25	11	0.656	-0.115	3.94	0.01	0.007	0	42.1	40.4	74.4	136	131	0	38	37
2013	3	15	11	35	11	0.65	-0.131	3.94	0.01	0.007	0	41.3	40.4	70.1	135	130	0	39	36
2013	3	15	11	45	11	0.666	-0.118	3.94	0.01	0.007	0	41.7	40.9	72.2	136	131	0	39	36
2013	3	15	11	55	11	0.679	-0.102	3.94	0.01	0.007	0	43	41.3	62.4	138	133	0	38	37
2013	3	15	12	5	11	0.653	-0.121	3.937	0.01	0.007	0	41.7	40.4	58	136	131	0	39	37
2013	3	15	12	15	11	0.64	-0.092	3.94	0.01	0.007	0	43	41.3	64.1	138	133	0	38	37
2013	3	15	12	25	11	0.64	-0.125	3.94	0.016	0.013	0	43	41.3	74	138	133	0	38	37
2013	3	15	12	35	11	0.653	-0.089	3.94	0.013	0.01	0	43	41.3	73.5	138	133	0	38	37
2013	3	15	12	45	11	0.63	-0.118	3.94	0.01	0.007	0	42.1	40.9	73.1	136	132	0	38	37
2013	3	15	12	55	11	0.659	-0.105	3.94	0.01	0.007	0	42.1	40.9	63.2	137	132	0	39	37
2013	3	15	13	5	11	0.646	-0.148	3.94	0.01	0.007	0	42.6	41.3	65.4	137	132	0	38	36
2013	3	15	13	15	11	0.636	-0.121	3.937	0.016	0.013	0	43.4	41.7	56.8	139	134	0	38	37
2013	3	15	13	25	11	0.686	-0.105	3.94	0.01	0.007	0	44.3	42.1	71.8	141	135	0	38	37
2013	3	15	13	35	11	0.65	-0.125	3.94	0.01	0.007	0	44.7	43.9	70.1	142	138	0	38	36
2013	3	15	13	45	11	0.63	-0.112	3.94	0.01	0.007	0	45.2	43.4	71.8	143	138	0	38	37
2013	3	15	13	55	11	0.656	-0.131	3.937	0.01	0.007	0	44.7	43	67.5	141	137	0	37	37
2013	3	15	14	5	11	0.673	-0.118	3.94	0.01	0.007	0	43.9	42.1	71	140	135	0	38	37
2013	3	15	14	15	11	0.669	-0.121	3.937	0.01	0.007	0	43.9	43.4	65.8	141	137	0	39	36
2013	3	15	14	25	11	0.63	-0.121	3.937	0.013	0.01	0	44.7	43.9	70.5	142	138	0	38	36
2013	3	15	14	35	11	0.663	-0.131	3.934	0.013	0.01	0	44.7	43	52.9	142	137	0	38	37
2013	3	15	14	45	11	0.656	-0.157	3.934	0.013	0.01	0	43.9	41.7	54.6	140	135	0	38	38
2013	3	15	14	55	11	0.659	-0.105	3.937	0.01	0.007	0	44.7	43.4	58	142	137	0	38	36
2013	3	15	15	5	11	0.64	-0.105	3.937	0.01	0.007	0	44.3	43	55	141	137	0	38	37
2013	3	15	15	15	11	0.663	-0.135	3.937	0.013	0.01	0	43	41.7	60.2	138	133	0	38	36
2013	3	15	15	25	11	0.646	-0.105	3.934	0.01	0.007	0	43.9	41.7	50.3	139	134	0	37	37
2013	3	15	15	35	11	0.633	-0.075	3.937	0.01	0.007	0	43.9	42.6	57.2	140	135	0	38	36
2013	3	15	15	45	11	0.65	-0.095	3.937	0.01	0.007	0	43.9	42.6	50.7	140	135	0	38	36
2013	3	15	15	55	11	0.633	-0.138	3.937	0.01	0.007	0	44.7	42.6	52.9	141	136	0	37	37
2013	3	15	16	5	11	0.62	-0.118	3.937	0.013	0.01	0	43.9	42.6	50.7	140	135	0	38	36
2013	3	15	16	15	11	0.669	-0.144	3.937	0.01	0.007	0	43.9	42.1	49	140	135	0	38	37
2013	3	15	16	25	11	0.646	-0.161	3.937	0.01	0.007	0	44.7	42.6	52	142	136	0	38	37
2013	3	15	16	35	11	0.64	-0.151	3.937	0.01	0.007	0	44.7	42.6	49.9	142	136	0	38	37
2013	3	15	16	45	11	0.666	-0.092	3.94	0.01	0.007	0	46.4	44.3	49.9	146	140	0	38	37
2013	3	15	16	55	11	0.646	-0.135	3.937	0.013	0.01	0	45.6	44.3	52.5	144	140	0	38	37
2013	3	15	17	5	11	0.663	-0.118	3.94	0.013	0.01	0	43.9	42.6	51.6	141	136	0	39	37
2013	3	15	17	15	11	0.676	-0.108	3.937	0.013	0.01	0	44.3	42.6	51.2	140	135	0	37	36
2013	3	15	17	25	11	0.669	-0.128	3.94	0.016	0.016	0	43.9	41.7	68.8	140	135	0	38	38
2013	3	15	17	35	11	0.643	-0.089	3.94	0.013	0.01	0	44.7	43.4	70.1	142	137	0	38	36
2013	3	15	17	45	11	0.663	-0.148	3.94	0.01	0.007	0	43.4	41.3	58.9	139	133	0	38	37

Mazourka (0354)

Year	Month	Day	Hour	Minute	Second	VelocityX	VelocityY	Level	StdError1	StdError2	StdError3	SNR1	SNR2	SNR3	SignalAmp1	SignalAmp2	SignalAmp3	Noise1	Noise2
2013	3	15	17	55	11	0.653	-0.102	3.94	0.01	0.007	0	43.9	41.7	71	140	134	0	38	37
2013	3	15	18	5	11	0.653	-0.112	3.94	0.01	0.007	0	45.6	43.9	58.5	144	139	0	38	37
2013	3	15	18	15	11	0.62	-0.092	3.94	0.013	0.01	0	44.7	43.4	53.3	143	138	0	39	37
2013	3	15	18	25	11	0.656	-0.092	3.94	0.01	0.007	0	44.3	42.6	54.2	141	136	0	38	37
2013	3	15	18	35	11	0.646	-0.118	3.944	0.013	0.01	0	43.4	42.1	54.6	140	135	0	39	37
2013	3	15	18	45	11	0.636	-0.105	3.94	0.01	0.007	0	44.7	42.6	57.6	141	136	0	37	37
2013	3	15	18	55	11	0.617	-0.102	3.944	0.01	0.007	0	44.7	43	68.8	142	137	0	38	37
2013	3	15	19	5	11	0.65	-0.118	3.94	0.01	0.007	0	45.6	43.9	56.3	144	139	0	38	37
2013	3	15	19	15	11	0.627	-0.095	3.944	0.01	0.007	0	48.2	46.9	69.2	150	146	0	38	37
2013	3	15	19	25	11	0.633	-0.095	3.944	0.01	0.007	0	47.7	45.6	55.9	148	143	0	37	37
2013	3	15	19	35	11	0.636	-0.085	3.94	0.013	0.01	0	47.3	45.6	62.4	148	143	0	38	37
2013	3	15	19	45	11	0.617	-0.105	3.944	0.01	0.007	0	48.2	46	64.9	150	144	0	38	37
2013	3	15	19	55	11	0.62	-0.092	3.94	0.013	0.01	0	48.2	46.4	58	150	145	0	38	37
2013	3	15	20	5	11	0.627	-0.085	3.944	0.013	0.01	0	49	47.7	58.5	152	147	0	38	36
2013	3	15	20	15	11	0.659	-0.112	3.944	0.01	0.007	0	49.9	48.6	67.1	154	149	0	38	36
2013	3	15	20	25	11	0.663	-0.089	3.944	0.01	0.007	0	49.9	48.6	67.9	155	150	0	39	37
2013	3	15	20	35	11	0.646	-0.098	3.944	0.01	0.007	0	49.9	48.2	67.9	154	149	0	38	37
2013	3	15	20	45	11	0.623	-0.105	3.944	0.013	0.01	0	49.5	47.7	69.7	153	148	0	38	37
2013	3	15	20	55	11	0.65	-0.085	3.944	0.01	0.007	0	50.3	49	68.8	155	150	0	38	36
2013	3	15	21	5	11	0.623	-0.075	3.944	0.01	0.007	0	48.6	46.9	69.2	151	146	0	38	37
2013	3	15	21	15	11	0.65	-0.105	3.947	0.01	0.007	0	49.9	48.2	69.2	154	149	0	38	37
2013	3	15	21	25	11	0.656	-0.108	3.947	0.01	0.007	0	49.9	48.2	68.4	154	149	0	38	37
2013	3	15	21	35	11	0.623	-0.105	3.947	0.01	0.007	0	49	47.3	63.2	152	147	0	38	37
2013	3	15	21	45	11	0.61	-0.085	3.947	0.01	0.007	0	49	47.3	51.2	152	147	0	38	37
2013	3	15	21	55	11	0.653	-0.128	3.947	0.016	0.013	0	49.5	47.3	50.7	153	147	0	38	37
2013	3	15	22	5	11	0.633	-0.079	3.947	0.01	0.007	0	49.9	47.7	50.3	154	149	0	38	38
2013	3	15	22	15	11	0.63	-0.108	3.947	0.01	0.007	0	49	47.7	51.6	152	147	0	38	36
2013	3	15	22	25	11	0.643	-0.102	3.947	0.01	0.007	0	49.5	47.7	52.9	153	148	0	38	37
2013	3	15	22	35	11	0.636	-0.085	3.947	0.013	0.01	0	49	46.9	61.5	152	147	0	38	38
2013	3	15	22	45	11	0.65	-0.105	3.947	0.01	0.007	0	49	47.7	67.1	152	147	0	38	36
2013	3	15	22	55	11	0.636	-0.069	3.947	0.01	0.007	0	49.9	48.6	67.9	153	149	0	37	36
2013	3	15	23	5	11	0.604	-0.108	3.947	0.013	0.01	0	49	47.3	58	152	147	0	38	37
2013	3	15	23	15	11	0.63	-0.105	3.95	0.013	0.01	0	49	47.3	66.2	152	147	0	38	37
2013	3	15	23	25	11	0.61	-0.092	3.95	0.01	0.007	0	49	47.7	61.9	153	148	0	39	37
2013	3	15	23	35	11	0.669	-0.112	3.95	0.01	0.007	0	48.2	46.4	57.2	150	145	0	38	37
2013	3	15	23	45	11	0.62	-0.098	3.95	0.01	0.007	0	47.7	46	51.6	149	144	0	38	37
2013	3	15	23	55	11	0.627	-0.095	3.95	0.01	0.007	0	49.9	48.2	63.2	154	149	0	38	37
2013	3	16	0	5	11	0.633	-0.121	3.95	0.01	0.007	0	48.6	47.3	67.1	152	147	0	39	37
2013	3	16	0	15	11	0.666	-0.112	3.95	0.01	0.007	0	48.6	46.9	69.2	151	146	0	38	37
2013	3	16	0	25	11	0.673	-0.089	3.95	0.01	0.007	0	47.7	46.4	54.2	149	144	0	38	36
2013	3	16	0	35	11	0.623	-0.085	3.95	0.01	0.007	0	48.6	47.3	52	152	147	0	39	37
2013	3	16	0	45	11	0.646	-0.089	3.95	0.01	0.007	0	47.7	46	52.5	148	144	0	37	37
2013	3	16	0	55	11	0.64	-0.075	3.95	0.01	0.007	0	48.2	47.3	53.3	150	146	0	38	36
2013	3	16	1	5	11	0.666	-0.102	3.95	0.013	0.01	0	48.6	47.3	50.3	151	146	0	38	36
2013	3	16	1	15	11	0.587	-0.082	3.95	0.01	0.007	0	49	47.3	61.5	151	146	0	37	36
2013	3	16	1	25	11	0.656	-0.092	3.95	0.01	0.007	0	46.9	45.2	53.3	147	142	0	38	37

Mazourka (0354)

Year	Month	Day	Hour	Minute	Second	VelocityX	VelocityY	Level	StdError1	StdError2	StdError3	SNR1	SNR2	SNR3	SignalAmp1	SignalAmp2	SignalAmp3	Noise1	Noise2
2013	3	16	1	35	11	0.653	-0.105	3.95	0.013	0.01	0	48.6	46.4	53.3	150	145	0	37	37
2013	3	16	1	45	11	0.61	-0.075	3.95	0.01	0.007	0	47.3	45.6	54.2	148	143	0	38	37
2013	3	16	1	55	11	0.63	-0.105	3.95	0.01	0.007	0	46.9	45.6	52	148	143	0	39	37
2013	3	16	2	5	11	0.636	-0.075	3.95	0.01	0.007	0	47.3	46.4	52.5	148	144	0	38	36
2013	3	16	2	15	11	0.64	-0.062	3.95	0.01	0.007	0	48.2	46	51.6	150	144	0	38	37
2013	3	16	2	25	11	0.656	-0.066	3.95	0.01	0.007	0	47.7	46	51.2	149	143	0	38	36
2013	3	16	2	35	11	0.604	-0.089	3.95	0.01	0.007	0	48.2	46	51.6	149	144	0	37	37
2013	3	16	2	45	11	0.65	-0.095	3.947	0.01	0.007	0	46.9	44.7	52	147	141	0	38	37
2013	3	16	2	55	11	0.636	-0.072	3.95	0.01	0.007	0	47.3	45.6	55.9	148	143	0	38	37
2013	3	16	3	5	11	0.633	-0.112	3.947	0.013	0.01	0	46.4	44.7	53.8	146	141	0	38	37
2013	3	16	3	15	11	0.604	-0.082	3.947	0.016	0.013	0	47.3	45.6	57.2	148	143	0	38	37
2013	3	16	3	25	11	0.653	-0.098	3.947	0.01	0.007	0	46.4	44.3	54.2	146	140	0	38	37
2013	3	16	3	35	11	0.607	-0.069	3.947	0.01	0.007	0	46.4	44.7	53.3	146	141	0	38	37
2013	3	16	3	45	11	0.623	-0.112	3.947	0.01	0.007	0	45.6	44.3	62.4	143	139	0	37	36
2013	3	16	3	55	11	0.636	-0.075	3.947	0.01	0.007	0	46.4	45.2	52.5	146	141	0	38	36
2013	3	16	4	5	11	0.636	-0.089	3.947	0.01	0.007	0	46.4	43.9	60.2	145	139	0	37	37
2013	3	16	4	15	11	0.607	-0.085	3.947	0.01	0.007	0	45.6	44.3	51.2	144	139	0	38	36
2013	3	16	4	25	11	0.627	-0.102	3.947	0.01	0.007	0	46.4	44.7	52.5	146	141	0	38	37
2013	3	16	4	35	11	0.607	-0.066	3.944	0.01	0.007	0	46	44.3	53.3	145	140	0	38	37
2013	3	16	4	45	11	0.62	-0.098	3.944	0.01	0.007	0	46	44.3	52	144	139	0	37	36
2013	3	16	4	55	11	0.61	-0.075	3.944	0.013	0.01	0	45.2	43.4	51.6	143	138	0	38	37
2013	3	16	5	5	11	0.623	-0.085	3.944	0.013	0.01	0	46	44.3	52.5	145	140	0	38	37
2013	3	16	5	15	11	0.627	-0.075	3.944	0.01	0.007	0	46	44.3	53.8	145	140	0	38	37
2013	3	16	5	25	11	0.623	-0.092	3.944	0.016	0.013	0	46	44.3	54.6	145	140	0	38	37
2013	3	16	5	35	11	0.627	-0.075	3.944	0.013	0.01	0	47.3	45.6	52.5	148	143	0	38	37
2013	3	16	5	45	11	0.636	-0.092	3.944	0.01	0.007	0	45.6	44.7	52.9	144	140	0	38	36
2013	3	16	5	55	11	0.63	-0.072	3.944	0.01	0.007	0	45.2	43.9	54.2	144	139	0	39	37
2013	3	16	6	5	11	0.646	-0.072	3.944	0.01	0.007	0	45.2	43.4	53.8	143	138	0	38	37
2013	3	16	6	15	11	0.633	-0.105	3.94	0.01	0.007	0	45.2	43.4	64.1	143	138	0	38	37
2013	3	16	6	25	11	0.623	-0.082	3.94	0.01	0.007	0	44.7	43.4	68.4	142	138	0	38	37
2013	3	16	6	35	11	0.627	-0.102	3.94	0.013	0.01	0	44.7	43.9	68.8	142	138	0	38	36
2013	3	16	6	45	11	0.604	-0.089	3.94	0.01	0.007	0	44.3	43	69.2	141	137	0	38	37
2013	3	16	6	55	11	0.623	-0.075	3.937	0.013	0.01	0	44.7	43.4	61.5	142	137	0	38	36
2013	3	16	7	5	11	0.62	-0.092	3.937	0.01	0.007	0	44.7	43.9	51.2	142	138	0	38	36
2013	3	16	7	15	11	0.62	-0.062	3.937	0.01	0.007	0	45.2	43	52.5	143	138	0	38	38
2013	3	16	7	25	11	0.646	-0.098	3.934	0.01	0.007	0	44.7	43.4	64.9	142	137	0	38	36
2013	3	16	7	35	11	0.646	-0.072	3.934	0.01	0.007	0	44.7	43.4	66.2	142	137	0	38	36
2013	3	16	7	45	11	0.636	-0.105	3.93	0.01	0.007	0	43.9	43	67.9	140	136	0	38	36
2013	3	16	7	55	11	0.617	-0.085	3.93	0.013	0.01	0	43.9	42.6	69.2	140	136	0	38	37
2013	3	16	8	5	11	0.636	-0.121	3.93	0.01	0.007	0	43	42.1	69.2	138	134	0	38	36
2013	3	16	8	15	11	0.65	-0.112	3.927	0.01	0.007	0	43.9	42.1	69.2	140	135	0	38	37
2013	3	16	8	25	11	0.62	-0.098	3.927	0.013	0.01	0	43	41.7	69.2	138	133	0	38	36
2013	3	16	8	35	11	0.63	-0.082	3.927	0.01	0.007	0	43	41.7	69.2	138	134	0	38	37
2013	3	16	8	45	11	0.62	-0.108	3.93	0.01	0.007	0	42.6	41.3	54.6	137	132	0	38	36
2013	3	16	8	55	11	0.64	-0.075	3.93	0.013	0.01	0	43	41.7	55	138	134	0	38	37
2013	3	16	9	5	11	0.646	-0.092	3.927	0.013	0.01	0	42.6	40.9	64.5	136	132	0	37	37

Mazourka (0354)

Year	Month	Day	Hour	Minute	Second	VelocityX	VelocityY	Level	StdError1	StdError2	StdError3	SNR1	SNR2	SNR3	SignalAmp1	SignalAmp2	SignalAmp3	Noise1	Noise2
2013	3	16	9	15	11	0.653	-0.138	3.927	0.01	0.007	0	43.4	41.7	68.4	138	134	0	37	37
2013	3	16	9	25	11	0.636	-0.102	3.927	0.01	0.007	0	43.4	42.1	61.1	140	135	0	39	37
2013	3	16	9	35	11	0.64	-0.112	3.934	0.01	0.007	0	43.4	42.1	53.3	139	134	0	38	36
2013	3	16	9	45	11	0.636	-0.075	3.934	0.01	0.007	0	43.4	42.6	50.7	140	136	0	39	37
2013	3	16	9	55	11	0.692	-0.138	3.93	0.016	0.013	0	42.6	41.7	56.8	138	134	0	39	37
2013	3	16	10	5	11	0.65	-0.079	3.927	0.013	0.01	0	43	42.1	69.2	139	135	0	39	37
2013	3	16	10	15	11	0.63	-0.105	3.927	0.01	0.007	0	43.4	41.7	71	138	134	0	37	37
2013	3	16	10	25	11	0.636	-0.089	3.927	0.013	0.01	0	43	41.3	71.8	137	133	0	37	37
2013	3	16	10	35	11	0.607	-0.069	3.927	0.01	0.007	0	43.4	42.1	71.4	139	134	0	38	36
2013	3	16	10	45	11	0.646	-0.098	3.93	0.01	0.007	0	43.4	41.3	55	138	133	0	37	37
2013	3	16	10	55	11	0.65	-0.075	3.93	0.01	0.007	0	43.4	41.3	56.3	138	133	0	37	37
2013	3	16	11	5	11	0.65	-0.102	3.93	0.013	0.01	0	43.4	41.3	55	138	133	0	37	37
2013	3	16	11	15	11	0.62	-0.115	3.93	0.01	0.007	0	42.6	41.7	55	137	133	0	38	36
2013	3	16	11	25	11	0.627	-0.105	3.93	0.013	0.01	0	42.6	40.9	54.2	137	132	0	38	37
2013	3	16	11	35	11	0.61	-0.092	3.93	0.01	0.007	0	42.1	40.9	53.8	136	131	0	38	36
2013	3	16	11	45	11	0.636	-0.125	3.93	0.013	0.01	0	42.6	41.3	56.3	137	133	0	38	37
2013	3	16	11	55	11	0.633	-0.105	3.93	0.01	0.007	0	41.7	40.9	55.5	135	131	0	38	36
2013	3	16	12	5	11	0.62	-0.121	3.93	0.01	0.007	0	42.1	40.9	60.2	136	131	0	38	36
2013	3	16	12	15	11	0.656	-0.118	3.93	0.016	0.013	0	42.1	40.9	56.8	136	132	0	38	37
2013	3	16	12	25	11	0.64	-0.089	3.93	0.013	0.01	0	42.1	40.9	55.9	136	131	0	38	36
2013	3	16	12	35	11	0.64	-0.105	3.93	0.013	0.01	0	42.1	41.3	57.2	136	132	0	38	36
2013	3	16	12	45	11	0.643	-0.118	3.93	0.013	0.01	0	42.1	40.9	58	136	131	0	38	36
2013	3	16	12	55	11	0.636	-0.089	3.927	0.01	0.007	0	42.1	40.4	64.9	136	131	0	38	37
2013	3	16	13	5	11	0.633	-0.105	3.927	0.013	0.01	0	41.7	40.4	71.8	135	131	0	38	37
2013	3	16	13	15	11	0.633	-0.151	3.93	0.01	0.007	0	41.7	40.9	73.1	135	131	0	38	36
2013	3	16	13	25	11	0.6	-0.118	3.927	0.013	0.01	0	41.7	40.4	67.1	135	130	0	38	36
2013	3	16	13	35	11	0.636	-0.075	3.93	0.01	0.007	0	42.6	40.9	72.2	137	132	0	38	37
2013	3	16	13	45	11	0.623	-0.089	3.93	0.01	0.007	0	42.1	41.3	71.8	136	132	0	38	36
2013	3	16	13	55	11	0.656	-0.118	3.93	0.01	0.007	0	41.7	40.4	72.2	135	131	0	38	37
2013	3	16	14	5	11	0.666	-0.138	3.93	0.01	0.007	0	41.7	40.4	72.7	135	130	0	38	36
2013	3	16	14	15	11	0.656	-0.105	3.93	0.01	0.007	0	42.1	40.4	71.4	136	131	0	38	37
2013	3	16	14	25	11	0.666	-0.112	3.93	0.01	0.007	0	42.1	41.3	71	136	132	0	38	36
2013	3	16	14	35	11	0.676	-0.118	3.93	0.01	0.007	0	42.1	40.4	72.7	136	131	0	38	37
2013	3	16	14	45	11	0.646	-0.095	3.93	0.01	0.007	0	42.6	41.3	72.7	137	133	0	38	37
2013	3	16	14	55	11	0.653	-0.118	3.93	0.01	0.007	0	41.7	40.9	61.5	135	131	0	38	36
2013	3	16	15	5	11	0.643	-0.108	3.934	0.01	0.007	0	42.6	41.7	55.9	137	133	0	38	36
2013	3	16	15	15	11	0.659	-0.098	3.934	0.01	0.007	0	43	42.1	63.2	138	134	0	38	36
2013	3	16	15	25	11	0.643	-0.089	3.934	0.01	0.007	0	44.3	43	59.8	140	136	0	37	36
2013	3	16	15	35	11	0.646	-0.089	3.937	0.01	0.007	0	44.7	43	52.9	142	137	0	38	37
2013	3	16	15	45	11	0.614	-0.098	3.937	0.01	0.007	0	44.7	43	53.8	141	136	0	37	36
2013	3	16	15	55	11	0.636	-0.105	3.937	0.016	0.013	0	44.7	42.6	52	141	136	0	37	37
2013	3	16	16	5	11	0.659	-0.089	3.937	0.01	0.007	0	44.7	43.9	50.3	142	138	0	38	36
2013	3	16	16	15	11	0.65	-0.056	3.937	0.016	0.013	0	45.2	44.3	51.6	143	139	0	38	36
2013	3	16	16	25	11	0.617	-0.105	3.937	0.01	0.007	0	46	45.2	53.3	145	141	0	38	36
2013	3	16	16	35	11	0.659	-0.089	3.94	0.01	0.007	0	47.3	45.2	50.3	147	142	0	37	37
2013	3	16	16	45	11	0.663	-0.062	3.94	0.01	0.007	0	46.4	45.2	49.9	146	141	0	38	36

Mazourka (0354)

Year	Month	Day	Hour	Minute	Second	VelocityX	VelocityY	Level	StdError1	StdError2	StdError3	SNR1	SNR2	SNR3	SignalAmp1	SignalAmp2	SignalAmp3	Noise1	Noise2	
2013	3	16	16	16	55	11	0.614	-0.092	3.94	0.01	0.007	0	46.9	46	52	147	143	0	38	36
2013	3	16	17	17	5	11	0.653	-0.072	3.94	0.01	0.007	0	46.9	45.6	53.3	146	142	0	37	36
2013	3	16	17	17	15	11	0.656	-0.105	3.94	0.01	0.007	0	46	45.2	53.3	145	141	0	38	36
2013	3	16	17	17	25	11	0.659	-0.105	3.937	0.01	0.007	0	45.2	44.3	64.5	143	138	0	38	35
2013	3	16	17	17	35	11	0.633	-0.036	3.944	0.01	0.007	0	45.2	43.9	54.2	143	139	0	38	37
2013	3	16	17	17	45	11	0.627	-0.092	3.944	0.013	0.01	0	44.7	43.9	54.2	142	138	0	38	36
2013	3	16	17	17	55	11	0.65	-0.089	3.944	0.01	0.007	0	44.7	43.4	52.9	142	137	0	38	36
2013	3	16	18	18	5	11	0.64	-0.118	3.944	0.01	0.007	0	44.7	43.4	50.3	142	138	0	38	37
2013	3	16	18	18	15	11	0.636	-0.056	3.947	0.013	0.01	0	44.3	43.4	52	141	137	0	38	36
2013	3	16	18	18	25	11	0.627	-0.056	3.947	0.01	0.007	0	45.2	43.9	51.6	143	138	0	38	36
2013	3	16	18	18	35	11	0.617	-0.059	3.95	0.01	0.007	0	45.2	43.4	50.3	143	138	0	38	37
2013	3	16	18	18	45	11	0.633	-0.089	3.95	0.01	0.007	0	46.4	44.7	52.9	145	140	0	37	36
2013	3	16	18	18	55	11	0.614	-0.062	3.95	0.013	0.01	0	46	45.2	50.7	145	141	0	38	36
2013	3	16	19	19	5	11	0.63	-0.098	3.95	0.01	0.007	0	46	44.3	55.5	144	140	0	37	37
2013	3	16	19	19	15	11	0.633	-0.075	3.953	0.01	0.007	0	46	44.7	50.7	145	141	0	38	37
2013	3	16	19	19	25	11	0.617	-0.075	3.953	0.01	0.007	0	46	44.3	52.9	144	140	0	37	37
2013	3	16	19	19	35	11	0.617	-0.059	3.957	0.01	0.007	0	46.4	45.2	52.5	146	142	0	38	37
2013	3	16	19	19	45	11	0.643	-0.108	3.957	0.016	0.013	0	46.4	45.2	54.2	146	141	0	38	36
2013	3	16	19	19	55	11	0.653	-0.075	3.957	0.01	0.007	0	47.7	45.6	52.5	148	143	0	37	37
2013	3	16	20	20	5	11	0.646	-0.105	3.957	0.01	0.007	0	48.2	46	57.6	149	144	0	37	37
2013	3	16	20	20	15	11	0.63	-0.089	3.957	0.01	0.007	0	47.7	46	52	148	144	0	37	37
2013	3	16	20	20	25	11	0.646	-0.089	3.96	0.01	0.007	0	46.9	45.6	59.8	147	142	0	38	36
2013	3	16	20	20	35	11	0.663	-0.105	3.96	0.01	0.007	0	46.9	46	60.6	147	143	0	38	36
2013	3	16	20	20	45	11	0.653	-0.082	3.963	0.01	0.007	0	46.9	45.6	64.5	147	143	0	38	37
2013	3	16	20	20	55	11	0.62	-0.121	3.963	0.016	0.013	0	47.3	45.2	71	147	142	0	37	37
2013	3	16	21	21	5	11	0.63	-0.085	3.963	0.01	0.007	0	47.3	45.6	65.8	148	143	0	38	37
2013	3	16	21	21	15	11	0.627	-0.098	3.963	0.01	0.007	0	46.4	45.6	68.8	146	142	0	38	36
2013	3	16	21	21	25	11	0.646	-0.072	3.967	0.013	0.01	0	46.9	45.6	72.7	147	142	0	38	36
2013	3	16	21	21	35	11	0.669	-0.089	3.967	0.01	0.007	0	46	44.7	73.1	144	140	0	37	36
2013	3	16	21	21	45	11	0.659	-0.089	3.967	0.01	0.007	0	46	45.2	72.7	145	141	0	38	36
2013	3	16	21	21	55	11	0.636	-0.131	3.967	0.01	0.007	0	46	44.3	71.4	145	140	0	38	37
2013	3	16	22	22	5	11	0.653	-0.115	3.967	0.01	0.007	0	46.4	44.7	72.2	146	140	0	38	36
2013	3	16	22	22	15	11	0.673	-0.085	3.97	0.016	0.013	0	46.4	44.7	72.7	145	140	0	37	36
2013	3	16	22	22	25	11	0.663	-0.105	3.973	0.013	0.01	0	46.4	45.2	52	146	141	0	38	36
2013	3	16	22	22	35	11	0.646	-0.095	3.973	0.01	0.007	0	46	44.7	51.2	145	140	0	38	36
2013	3	16	22	22	45	11	0.65	-0.052	3.973	0.01	0.007	0	47.3	44.7	52.9	147	141	0	37	37
2013	3	16	22	22	55	11	0.653	-0.092	3.973	0.013	0.01	0	47.3	45.2	64.1	147	141	0	37	36
2013	3	16	23	23	5	11	0.623	-0.069	3.973	0.013	0.01	0	46.9	44.7	68.8	147	141	0	38	37
2013	3	16	23	23	15	11	0.663	-0.089	3.973	0.013	0.01	0	46.4	45.2	71.4	146	141	0	38	36
2013	3	16	23	23	25	11	0.643	-0.089	3.976	0.01	0.007	0	46.9	44.7	69.7	147	141	0	38	37
2013	3	16	23	23	35	11	0.633	-0.089	3.976	0.013	0.01	0	47.7	45.2	69.2	148	142	0	37	37
2013	3	16	23	23	45	11	0.62	-0.075	3.976	0.01	0.007	0	46.9	45.6	70.1	146	141	0	37	35
2013	3	16	23	23	55	11	0.643	-0.075	3.98	0.01	0.007	0	46.4	44.7	69.2	146	141	0	38	37
2013	3	17	17	17	5	11	0.623	-0.095	3.98	0.01	0.007	0	46.9	45.2	69.7	146	141	0	37	36
2013	3	17	17	17	15	11	0.63	-0.069	3.98	0.013	0.01	0	46.9	44.7	68.4	147	141	0	38	37
2013	3	17	17	17	25	11	0.633	-0.089	3.983	0.01	0.007	0	46	44.7	67.5	145	140	0	38	36

Mazourka (0354)

Year	Month	Day	Hour	Minute	Second	VelocityX	VelocityY	Level	StdError1	StdError2	StdError3	SNR1	SNR2	SNR3	SignalAmp1	SignalAmp2	SignalAmp3	Noise1	Noise2
2013	3	17	0	35	11	0.653	-0.115	3.99	0.01	0.007	0	46	43.9	68.4	145	139	0	38	37
2013	3	17	0	45	11	0.669	-0.092	3.993	0.013	0.01	0	46.4	43.9	68.4	145	139	0	37	37
2013	3	17	0	55	11	0.65	-0.118	3.996	0.013	0.01	0	46	44.3	69.7	145	139	0	38	36
2013	3	17	1	5	11	0.656	-0.118	3.996	0.01	0.007	0	46	43.9	70.1	144	139	0	37	37
2013	3	17	1	15	11	0.673	-0.095	3.996	0.013	0.01	0	46.4	44.7	69.7	145	140	0	37	36
2013	3	17	1	25	11	0.646	-0.125	3.999	0.01	0.007	0	45.2	43.4	71	143	138	0	38	37
2013	3	17	1	35	11	0.63	-0.079	3.999	0.013	0.01	0	46.4	44.3	71.4	145	140	0	37	37
2013	3	17	1	45	11	0.673	-0.102	4.003	0.016	0.013	0	46.4	44.7	70.5	145	140	0	37	36
2013	3	17	1	55	11	0.682	-0.112	4.003	0.01	0.007	0	45.2	43.9	72.2	143	138	0	38	36
2013	3	17	2	5	11	0.659	-0.115	4.003	0.01	0.007	0	46.4	44.7	72.7	145	140	0	37	36
2013	3	17	2	15	11	0.65	-0.115	4.006	0.013	0.01	0	46	44.3	72.7	144	139	0	37	36
2013	3	17	2	25	11	0.617	-0.082	4.006	0.013	0.01	0	45.6	44.3	60.6	144	139	0	38	36
2013	3	17	2	35	11	0.64	-0.095	4.006	0.01	0.007	0	45.6	44.3	70.5	144	139	0	38	36
2013	3	17	2	45	11	0.636	-0.066	4.006	0.01	0.007	0	46.4	44.3	60.6	145	140	0	37	37
2013	3	17	2	55	11	0.653	-0.075	4.006	0.016	0.013	0	46.4	44.7	59.8	145	140	0	37	36
2013	3	17	3	5	11	0.659	-0.082	4.006	0.01	0.007	0	46	43.9	63.6	145	139	0	38	37
2013	3	17	3	15	11	0.653	-0.072	4.009	0.01	0.007	0	46	44.7	71	145	140	0	38	36
2013	3	17	3	25	11	0.646	-0.105	4.009	0.01	0.007	0	46	43.9	55.5	144	139	0	37	37
2013	3	17	3	35	11	0.6	-0.079	4.012	0.01	0.007	0	46	43.9	57.2	145	139	0	38	37
2013	3	17	3	45	11	0.659	-0.066	4.012	0.01	0.007	0	46	44.7	51.6	145	140	0	38	36
2013	3	17	3	55	11	0.636	-0.098	4.016	0.01	0.007	0	46.4	44.7	52.5	146	140	0	38	36
2013	3	17	4	5	11	0.659	-0.066	4.016	0.01	0.007	0	46	44.3	53.8	145	139	0	38	36
2013	3	17	4	15	11	0.65	-0.089	4.019	0.01	0.007	0	46	44.3	51.2	144	139	0	37	36
2013	3	17	4	25	11	0.643	-0.089	4.022	0.01	0.007	0	46	43.9	51.6	145	139	0	38	37
2013	3	17	4	35	11	0.64	-0.095	4.022	0.01	0.007	0	45.6	44.3	52.5	144	139	0	38	36
2013	3	17	4	45	11	0.669	-0.072	4.026	0.01	0.007	0	46.9	45.2	49.5	147	142	0	38	37
2013	3	17	4	55	11	0.65	-0.059	4.029	0.013	0.01	0	47.3	45.6	51.2	148	142	0	38	36
2013	3	17	5	5	11	0.646	-0.066	4.032	0.01	0.007	0	46.9	45.2	50.3	147	142	0	38	37
2013	3	17	5	15	11	0.656	-0.079	4.032	0.01	0.007	0	46.9	45.6	51.6	147	142	0	38	36
2013	3	17	5	25	11	0.643	-0.105	4.035	0.01	0.007	0	46.9	45.6	53.8	147	142	0	38	36
2013	3	17	5	35	11	0.659	-0.112	4.035	0.013	0.01	0	46.4	45.2	56.3	146	141	0	38	36
2013	3	17	5	45	11	0.653	-0.115	4.035	0.01	0.007	0	46.9	44.3	52.9	146	140	0	37	37
2013	3	17	5	55	11	0.656	-0.069	4.039	0.013	0.01	0	46	44.3	52.9	145	140	0	38	37
2013	3	17	6	5	11	0.666	-0.089	4.039	0.01	0.007	0	47.3	45.6	53.8	147	142	0	37	36
2013	3	17	6	15	11	0.686	-0.098	4.039	0.01	0.007	0	46.4	44.3	55.9	145	140	0	37	37
2013	3	17	6	25	11	0.646	-0.062	4.039	0.013	0.01	0	46.4	45.2	64.1	146	141	0	38	36
2013	3	17	6	35	11	0.627	-0.089	4.042	0.01	0.007	0	46.4	44.7	70.5	146	141	0	38	37
2013	3	17	6	45	11	0.617	-0.066	4.042	0.01	0.007	0	46	44.7	71	145	140	0	38	36
2013	3	17	6	55	11	0.656	-0.095	4.042	0.01	0.007	0	45.6	44.3	71.8	144	139	0	38	36
2013	3	17	7	5	11	0.682	-0.089	4.045	0.01	0.007	0	46	43.9	71.4	144	138	0	37	36
2013	3	17	7	15	11	0.669	-0.072	4.045	0.013	0.01	0	45.6	43.9	70.5	144	139	0	38	37
2013	3	17	7	25	11	0.65	-0.079	4.045	0.01	0.007	0	46	44.3	68.4	144	139	0	37	36
2013	3	17	7	35	11	0.663	-0.089	4.049	0.01	0.007	0	45.2	43.9	70.5	143	138	0	38	36
2013	3	17	7	45	11	0.679	-0.125	4.049	0.01	0.007	0	44.3	42.6	70.1	141	136	0	38	37
2013	3	17	7	55	11	0.676	-0.095	4.052	0.01	0.007	0	44.3	42.6	59.3	141	136	0	38	37
2013	3	17	8	5	11	0.659	-0.089	4.052	0.01	0.007	0	45.2	43	64.5	142	137	0	37	37

Mazourka (0354)

Year	Month	Day	Hour	Minute	Second	VelocityX	VelocityY	Level	StdError1	StdError2	StdError3	SNR1	SNR2	SNR3	SignalAmp1	SignalAmp2	SignalAmp3	Noise1	Noise2
2013	3	17	8	15	11	0.692	-0.095	4.052	0.01	0.007	0	44.7	43	64.5	142	137	0	38	37
2013	3	17	8	25	11	0.659	-0.069	4.058	0.01	0.007	0	44.3	43	68.4	141	136	0	38	36
2013	3	17	8	35	11	0.669	-0.089	4.062	0.01	0.007	0	44.3	42.6	66.7	140	135	0	37	36
2013	3	17	8	45	11	0.656	-0.112	4.065	0.01	0.007	0	43.9	42.1	66.2	140	135	0	38	37
2013	3	17	8	55	11	0.676	-0.108	4.068	0.013	0.01	0	43.9	41.7	58	139	133	0	37	36
2013	3	17	9	5	11	0.663	-0.082	4.072	0.013	0.01	0	43.4	41.7	54.2	139	133	0	38	36
2013	3	17	9	15	11	0.636	-0.082	4.072	0.01	0.007	0	43.4	41.7	54.2	139	133	0	38	36
2013	3	17	9	25	11	0.656	-0.089	4.072	0.013	0.01	0	43.9	42.1	54.6	139	134	0	37	36
2013	3	17	9	35	11	0.696	-0.072	4.075	0.01	0.007	0	43.9	42.1	55.9	140	134	0	38	36
2013	3	17	9	45	11	0.699	-0.079	4.075	0.01	0.007	0	43.4	42.1	55	139	135	0	38	37
2013	3	17	9	55	11	0.679	-0.056	4.075	0.016	0.013	0	43.9	42.1	62.4	139	134	0	37	36
2013	3	17	10	5	11	0.673	-0.089	4.078	0.013	0.01	0	43	42.1	55.9	138	134	0	38	36
2013	3	17	10	15	11	0.676	-0.112	4.078	0.01	0.007	0	43.9	42.1	58.5	139	134	0	37	36
2013	3	17	10	25	11	0.666	-0.105	4.078	0.013	0.01	0	43	41.7	58	138	133	0	38	36
2013	3	17	10	35	11	0.666	-0.102	4.081	0.01	0.007	0	43.4	41.7	56.8	138	133	0	37	36
2013	3	17	10	45	11	0.722	-0.115	4.081	0.01	0.007	0	42.6	41.3	70.5	137	132	0	38	36
2013	3	17	10	55	11	0.676	-0.105	4.081	0.013	0.01	0	42.6	41.3	70.1	136	132	0	37	36
2013	3	17	11	5	11	0.676	-0.105	4.081	0.01	0.007	0	43	41.7	68.8	138	133	0	38	36
2013	3	17	11	15	11	0.699	-0.112	4.085	0.01	0.007	0	42.6	40.9	72.7	136	131	0	37	36
2013	3	17	11	25	11	0.692	-0.075	4.085	0.01	0.007	0	42.1	41.3	67.1	136	132	0	38	36
2013	3	17	11	35	11	0.682	-0.095	4.088	0.01	0.007	0	43	40.9	57.2	137	132	0	37	37
2013	3	17	11	45	11	0.676	-0.089	4.088	0.013	0.01	0	41.7	40.9	61.9	136	131	0	39	36
2013	3	17	11	55	11	0.692	-0.092	4.088	0.013	0.01	0	43	40.9	66.7	137	132	0	37	37
2013	3	17	12	5	11	0.653	-0.098	4.091	0.01	0.007	0	42.6	41.3	68.4	137	132	0	38	36
2013	3	17	12	15	11	0.692	-0.105	4.094	0.01	0.007	0	41.7	40	55	135	130	0	38	37
2013	3	17	12	25	11	0.679	-0.108	4.098	0.01	0.007	0	42.6	40.9	53.8	136	131	0	37	36
2013	3	17	12	35	11	0.682	-0.121	4.098	0.01	0.007	0	42.6	40.4	57.6	136	131	0	37	37
2013	3	17	12	45	11	0.692	-0.135	4.104	0.01	0.007	0	41.7	40.4	50.7	135	130	0	38	36
2013	3	17	12	55	11	0.689	-0.105	4.104	0.01	0.007	0	42.1	40.9	54.2	135	131	0	37	36
2013	3	17	13	5	11	0.705	-0.138	4.108	0.01	0.007	0	42.1	40.9	51.2	136	131	0	38	36
2013	3	17	13	15	11	0.682	-0.135	4.111	0.013	0.01	0	42.6	41.3	53.3	137	133	0	38	37
2013	3	17	13	25	11	0.689	-0.089	4.111	0.013	0.01	0	41.7	40.9	50.7	135	131	0	38	36
2013	3	17	13	35	11	0.682	-0.118	4.114	0.01	0.007	0	42.1	40.4	56.3	136	131	0	38	37
2013	3	17	13	45	11	0.709	-0.118	4.114	0.01	0.007	0	42.6	41.3	49.9	136	132	0	37	36
2013	3	17	13	55	11	0.676	-0.115	4.114	0.013	0.01	0	42.1	40.9	59.8	135	131	0	37	36
2013	3	17	14	5	11	0.682	-0.092	4.117	0.01	0.007	0	41.7	40.9	62.8	135	130	0	38	35
2013	3	17	14	15	11	0.725	-0.112	4.117	0.01	0.007	0	41.3	40.4	64.9	134	130	0	38	36
2013	3	17	14	25	11	0.696	-0.148	4.121	0.01	0.007	0	41.7	40	63.6	134	129	0	37	36
2013	3	17	14	35	11	0.692	-0.108	4.121	0.01	0.007	0	41.7	40.4	58	135	130	0	38	36
2013	3	17	14	45	11	0.692	-0.108	4.121	0.01	0.007	0	41.7	40.9	55	135	131	0	38	36
2013	3	17	14	55	11	0.689	-0.128	4.124	0.01	0.007	0	42.1	41.3	61.9	136	132	0	38	36
2013	3	17	15	5	11	0.682	-0.105	4.124	0.01	0.007	0	41.7	40.9	56.8	135	131	0	38	36
2013	3	17	15	15	11	0.712	-0.108	4.124	0.01	0.007	0	42.6	41.3	52.9	137	132	0	38	36
2013	3	17	15	25	11	0.673	-0.105	4.127	0.01	0.007	0	43	41.3	53.8	138	133	0	38	37
2013	3	17	15	35	11	0.732	-0.131	4.127	0.01	0.007	0	42.6	40.9	55.5	136	131	0	37	36
2013	3	17	15	45	11	0.663	-0.082	4.131	0.01	0.007	0	42.1	40.9	53.3	136	131	0	38	36

Mazourka (0354)

Year	Month	Day	Hour	Minute	Second	VelocityX	VelocityY	Level	StdError1	StdError2	StdError3	SNR1	SNR2	SNR3	SignalAmp1	SignalAmp2	SignalAmp3	Noise1	Noise2
2013	3	17	15	55	11	0.709	-0.092	4.131	0.016	0.013	0	43	41.3	51.6	136	132	0	36	36
2013	3	17	16	5	11	0.709	-0.135	4.134	0.01	0.007	0	42.1	40.4	49.9	136	131	0	38	37
2013	3	17	16	15	11	0.712	-0.102	4.134	0.01	0.007	0	43	40.9	52	137	132	0	37	37
2013	3	17	16	25	11	0.696	-0.112	4.134	0.013	0.01	0	42.6	41.3	51.2	137	132	0	38	36
2013	3	17	16	35	11	0.709	-0.125	4.134	0.01	0.007	0	42.1	40.9	53.8	136	131	0	38	36
2013	3	17	16	45	11	0.682	-0.075	4.134	0.01	0.007	0	43	40.9	71	137	132	0	37	37
2013	3	17	16	55	11	0.686	-0.131	4.134	0.01	0.007	0	43	41.3	69.2	137	132	0	37	36
2013	3	17	17	5	11	0.725	-0.092	4.137	0.013	0.01	0	42.1	40.9	67.5	136	131	0	38	36
2013	3	17	17	15	11	0.673	-0.151	4.14	0.01	0.007	0	42.1	40.9	64.5	136	131	0	38	36
2013	3	17	17	25	11	0.725	-0.115	4.147	0.01	0.007	0	42.1	41.3	70.1	136	132	0	38	36
2013	3	17	17	35	11	0.692	-0.089	4.147	0.01	0.007	0	43.4	41.3	66.7	138	133	0	37	37
2013	3	17	17	45	11	0.715	-0.092	4.15	0.01	0.007	0	43	42.1	56.8	138	134	0	38	36
2013	3	17	17	55	11	0.689	-0.118	4.154	0.013	0.01	0	43.4	41.7	67.9	138	133	0	37	36
2013	3	17	18	5	11	0.696	-0.079	4.154	0.01	0.007	0	43.4	42.1	55	139	134	0	38	36
2013	3	17	18	15	11	0.705	-0.059	4.154	0.01	0.007	0	43.4	41.7	57.2	139	134	0	38	37
2013	3	17	18	25	11	0.699	-0.079	4.157	0.01	0.007	0	43.9	42.6	58.9	139	135	0	37	36
2013	3	17	18	35	11	0.725	-0.108	4.157	0.01	0.007	0	43.4	42.1	56.3	139	134	0	38	36
2013	3	17	18	45	11	0.673	-0.075	4.157	0.01	0.007	0	43.9	42.6	61.1	140	135	0	38	36
2013	3	17	18	55	11	0.692	-0.089	4.16	0.01	0.007	0	44.3	43.4	55	141	136	0	38	35
2013	3	17	19	5	11	0.682	-0.069	4.16	0.013	0.01	0	44.7	43	57.2	141	136	0	37	36
2013	3	17	19	15	11	0.728	-0.075	4.16	0.01	0.007	0	44.7	43.4	59.8	142	137	0	38	36
2013	3	17	19	25	11	0.689	-0.092	4.163	0.013	0.01	0	45.2	43.9	68.4	143	138	0	38	36
2013	3	17	19	35	11	0.682	-0.092	4.163	0.01	0.007	0	46	43.4	71.4	144	138	0	37	37
2013	3	17	19	45	11	0.702	-0.072	4.163	0.01	0.007	0	46	43.9	61.5	144	138	0	37	36
2013	3	17	19	55	11	0.669	-0.075	4.167	0.01	0.007	0	46.4	44.3	65.8	145	139	0	37	36
2013	3	17	20	5	11	0.705	-0.079	4.167	0.01	0.007	0	46	44.3	60.2	144	139	0	37	36
2013	3	17	20	15	11	0.692	-0.098	4.167	0.01	0.007	0	46.4	44.7	70.5	145	140	0	37	36
2013	3	17	20	25	11	0.702	-0.082	4.167	0.01	0.007	0	46.4	44.7	71	145	140	0	37	36
2013	3	17	20	35	11	0.715	-0.092	4.167	0.01	0.007	0	46	44.3	71.4	144	139	0	37	36
2013	3	17	20	45	11	0.719	-0.092	4.17	0.01	0.007	0	46.4	44.7	70.5	146	141	0	38	37
2013	3	17	20	55	11	0.705	-0.102	4.17	0.01	0.007	0	46	43.9	69.7	144	138	0	37	36
2013	3	17	21	5	11	0.712	-0.092	4.17	0.01	0.007	0	45.6	43.4	67.1	144	138	0	38	37
2013	3	17	21	15	11	0.696	-0.118	4.173	0.01	0.007	0	46.4	44.3	65.8	145	139	0	37	36
2013	3	17	21	25	11	0.699	-0.092	4.173	0.01	0.007	0	46	43.9	67.5	144	138	0	37	36
2013	3	17	21	35	11	0.712	-0.108	4.173	0.01	0.007	0	46	43.9	64.1	144	139	0	37	37
2013	3	17	21	45	11	0.712	-0.092	4.177	0.01	0.007	0	46.4	44.3	57.2	145	139	0	37	36
2013	3	17	21	55	11	0.699	-0.075	4.183	0.01	0.007	0	45.2	43.9	52.5	144	138	0	39	36
2013	3	17	22	5	11	0.741	-0.066	4.186	0.01	0.007	0	46	44.3	52.5	144	139	0	37	36
2013	3	17	22	15	11	0.722	-0.069	4.186	0.01	0.007	0	45.6	43.9	51.2	144	138	0	38	36
2013	3	17	22	25	11	0.728	-0.102	4.186	0.01	0.007	0	46	43.9	51.6	144	138	0	37	36
2013	3	17	22	35	11	0.715	-0.069	4.19	0.013	0.01	0	46	43.9	51.2	145	139	0	38	37
2013	3	17	22	45	11	0.699	-0.066	4.193	0.013	0.01	0	46	44.3	51.6	144	139	0	37	36
2013	3	17	22	55	11	0.725	-0.092	4.193	0.016	0.013	0	46.4	44.3	51.6	145	139	0	37	36
2013	3	17	23	5	11	0.735	-0.075	4.193	0.01	0.007	0	46.4	43.9	50.7	145	139	0	37	37
2013	3	17	23	15	11	0.712	-0.082	4.196	0.016	0.013	0	45.6	43.4	53.3	144	138	0	38	37
2013	3	17	23	25	11	0.709	-0.089	4.196	0.01	0.007	0	46.4	44.3	53.8	145	139	0	37	36

Mazourka (0354)

Year	Month	Day	Hour	Minute	Second	VelocityX	VelocityY	Level	StdError1	StdError2	StdError3	SNR1	SNR2	SNR3	SignalAmp1	SignalAmp2	SignalAmp3	Noise1	Noise2
2013	3	17	23	35	11	0.725	-0.072	4.196	0.01	0.007	0	45.6	43.9	54.6	144	138	0	38	36
2013	3	17	23	45	11	0.748	-0.075	4.199	0.013	0.01	0	46	43.9	52.9	144	138	0	37	36
2013	3	17	23	55	11	0.738	-0.102	4.199	0.01	0.007	0	46.4	44.3	53.3	145	139	0	37	36
2013	3	18	0	5	11	0.699	-0.089	4.199	0.01	0.007	0	46	43.9	52.9	144	138	0	37	36
2013	3	18	0	15	11	0.699	-0.059	4.199	0.01	0.007	0	45.6	43.9	55.5	144	139	0	38	37
2013	3	18	0	25	11	0.725	-0.092	4.203	0.01	0.007	0	46	43.4	55	144	138	0	37	37
2013	3	18	0	35	11	0.728	-0.105	4.203	0.01	0.007	0	46	43	54.6	144	138	0	37	38
2013	3	18	0	45	11	0.725	-0.108	4.203	0.01	0.007	0	45.2	43.4	67.9	143	137	0	38	36
2013	3	18	0	55	11	0.702	-0.082	4.203	0.01	0.007	0	46	43.9	69.7	144	138	0	37	36
2013	3	18	1	5	11	0.728	-0.102	4.203	0.01	0.007	0	45.6	43.4	69.2	143	137	0	37	36
2013	3	18	1	15	11	0.689	-0.075	4.203	0.01	0.007	0	46	43.4	71	144	138	0	37	37
2013	3	18	1	25	11	0.732	-0.069	4.203	0.01	0.007	0	47.3	45.6	68.4	147	142	0	37	36
2013	3	18	1	35	11	0.732	-0.085	4.203	0.01	0.007	0	46.4	44.7	65.4	146	140	0	38	36
2013	3	18	1	45	11	0.735	-0.102	4.203	0.01	0.007	0	46.4	44.3	68.4	145	139	0	37	36
2013	3	18	1	55	11	0.741	-0.082	4.203	0.01	0.007	0	46	43.9	71	144	138	0	37	36
2013	3	18	2	5	11	0.712	-0.092	4.206	0.01	0.007	0	46	44.3	67.5	145	139	0	38	36
2013	3	18	2	15	11	0.715	-0.075	4.206	0.01	0.007	0	46	44.3	61.1	144	139	0	37	36
2013	3	18	2	25	11	0.728	-0.052	4.206	0.013	0.01	0	46	43.9	61.9	144	138	0	37	36
2013	3	18	2	35	11	0.699	-0.082	4.206	0.013	0.01	0	46	43.9	62.8	144	138	0	37	36
2013	3	18	2	45	11	0.732	-0.102	4.206	0.01	0.007	0	46	43.4	58	144	138	0	37	37
2013	3	18	2	55	11	0.745	-0.089	4.206	0.01	0.007	0	46	43.9	61.1	144	139	0	37	37
2013	3	18	3	5	11	0.738	-0.098	4.206	0.01	0.007	0	46	43.9	64.5	144	138	0	37	36
2013	3	18	3	15	11	0.719	-0.082	4.206	0.01	0.007	0	46	44.3	61.1	144	139	0	37	36
2013	3	18	3	25	11	0.715	-0.102	4.209	0.01	0.007	0	46	44.3	70.5	144	138	0	37	35
2013	3	18	3	35	11	0.722	-0.112	4.209	0.01	0.007	0	45.2	43.4	69.7	143	137	0	38	36
2013	3	18	3	45	11	0.719	-0.075	4.209	0.013	0.01	0	45.2	43	69.7	143	137	0	38	37
2013	3	18	3	55	11	0.728	-0.098	4.209	0.016	0.013	0	45.6	44.3	69.2	143	138	0	37	35
2013	3	18	4	5	11	0.748	-0.102	4.209	0.013	0.01	0	45.6	43.4	68.8	143	137	0	37	36
2013	3	18	4	15	11	0.728	-0.102	4.213	0.01	0.007	0	46	43.9	58.9	144	138	0	37	36
2013	3	18	4	25	11	0.722	-0.069	4.209	0.01	0.007	0	46.4	43.9	68.4	144	138	0	36	36
2013	3	18	4	35	11	0.745	-0.098	4.213	0.01	0.007	0	45.2	43.9	68.8	143	138	0	38	36
2013	3	18	4	45	11	0.728	-0.098	4.213	0.01	0.007	0	46	43.9	68.4	144	138	0	37	36
2013	3	18	4	55	11	0.755	-0.118	4.216	0.01	0.007	0	45.6	43.4	68.4	144	138	0	38	37
2013	3	18	5	5	11	0.728	-0.108	4.219	0.01	0.007	0	46	43.9	68.4	144	138	0	37	36
2013	3	18	5	15	11	0.709	-0.105	4.222	0.01	0.007	0	45.2	43.4	68.4	143	138	0	38	37
2013	3	18	5	25	11	0.741	-0.102	4.222	0.01	0.007	0	46	44.3	68.4	145	139	0	38	36
2013	3	18	5	35	11	0.725	-0.089	4.222	0.01	0.007	0	45.6	43.4	68.8	143	138	0	37	37
2013	3	18	5	45	11	0.738	-0.089	4.226	0.016	0.013	0	44.7	43	69.2	141	136	0	37	36
2013	3	18	5	55	11	0.738	-0.095	4.226	0.01	0.007	0	44.7	42.6	69.7	142	136	0	38	37
2013	3	18	6	5	11	0.722	-0.095	4.226	0.01	0.007	0	46	43.9	69.7	144	138	0	37	36
2013	3	18	6	15	11	0.728	-0.125	4.226	0.01	0.007	0	46	44.3	70.1	145	139	0	38	36
2013	3	18	6	25	11	0.768	-0.089	4.226	0.01	0.007	0	44.7	43.4	71	142	137	0	38	36
2013	3	18	6	35	11	0.741	-0.105	4.226	0.01	0.007	0	44.7	42.6	71	142	136	0	38	37
2013	3	18	6	45	11	0.722	-0.085	4.229	0.01	0.007	0	44.7	43	71.8	142	136	0	38	36
2013	3	18	6	55	11	0.728	-0.075	4.229	0.01	0.007	0	45.6	43	71	143	137	0	37	37
2013	3	18	7	5	11	0.719	-0.108	4.229	0.01	0.007	0	44.3	43.4	71.8	142	137	0	39	36

Mazourka (0354)

Year	Month	Day	Hour	Minute	Second	VelocityX	VelocityY	Level	StdError1	StdError2	StdError3	SNR1	SNR2	SNR3	SignalAmp1	SignalAmp2	SignalAmp3	Noise1	Noise2
2013	3	18	7	15	11	0.761	-0.115	4.229	0.01	0.007	0	45.2	43	72.7	142	136	0	37	36
2013	3	18	7	25	11	0.728	-0.089	4.229	0.013	0.01	0	44.3	43	72.7	141	136	0	38	36
2013	3	18	7	35	11	0.738	-0.089	4.229	0.01	0.007	0	44.7	43.4	72.7	142	137	0	38	36
2013	3	18	7	45	11	0.702	-0.075	4.229	0.01	0.007	0	44.3	42.1	73.1	140	134	0	37	36
2013	3	18	7	55	11	0.745	-0.102	4.232	0.013	0.01	0	43	41.3	73.5	138	133	0	38	37
2013	3	18	8	5	11	0.748	-0.092	4.229	0.01	0.007	0	43.4	42.1	73.1	139	134	0	38	36
2013	3	18	8	15	11	0.735	-0.092	4.232	0.01	0.007	0	43	40.9	73.1	138	132	0	38	37
2013	3	18	8	25	11	0.751	-0.144	4.232	0.01	0.007	0	43	40.4	71.8	137	131	0	37	37
2013	3	18	8	35	11	0.751	-0.121	4.232	0.01	0.007	0	42.6	40.9	73.5	137	132	0	38	37
2013	3	18	8	45	11	0.689	-0.131	4.232	0.01	0.007	0	43.9	42.1	72.7	139	134	0	37	36
2013	3	18	8	55	11	0.755	-0.102	4.232	0.01	0.007	0	43	41.7	68.8	138	133	0	38	36
2013	3	18	9	5	11	0.755	-0.118	4.232	0.01	0.007	0	43	41.3	65.4	136	132	0	36	36
2013	3	18	9	15	11	0.741	-0.121	4.232	0.013	0.01	0	42.6	40.4	64.5	136	131	0	37	37
2013	3	18	9	25	11	0.751	-0.105	4.232	0.01	0.007	0	42.6	40.4	61.1	136	131	0	37	37
2013	3	18	9	35	11	0.741	-0.121	4.232	0.01	0.007	0	41.7	40.4	68.8	135	130	0	38	36
2013	3	18	9	45	11	0.741	-0.095	4.232	0.01	0.007	0	42.1	40.9	62.8	136	131	0	38	36
2013	3	18	9	55	11	0.755	-0.098	4.232	0.01	0.007	0	41.7	40	70.1	135	130	0	38	37
2013	3	18	10	5	11	0.715	-0.105	4.232	0.01	0.007	0	41.7	40.4	73.5	134	130	0	37	36
2013	3	18	10	15	11	0.758	-0.079	4.232	0.01	0.007	0	42.1	40.4	73.5	135	130	0	37	36
2013	3	18	10	25	11	0.702	-0.105	4.232	0.01	0.007	0	41.3	39.6	73.1	134	129	0	38	37
2013	3	18	10	35	11	0.738	-0.135	4.232	0.013	0.01	0	42.1	40.4	73.5	135	130	0	37	36
2013	3	18	10	45	11	0.738	-0.102	4.232	0.01	0.007	0	41.7	40.4	73.1	135	130	0	38	36
2013	3	18	10	55	11	0.738	-0.089	4.236	0.01	0.007	0	41.7	40	73.1	134	129	0	37	36
2013	3	18	11	5	11	0.764	-0.102	4.236	0.01	0.007	0	41.3	39.6	73.1	134	129	0	38	37
2013	3	18	11	15	11	0.755	-0.125	4.236	0.01	0.007	0	41.3	39.6	73.5	133	128	0	37	36
2013	3	18	11	25	11	0.761	-0.161	4.236	0.01	0.007	0	41.3	40	66.7	134	129	0	38	36
2013	3	18	11	35	11	0.771	-0.131	4.236	0.01	0.007	0	41.7	39.1	70.1	134	128	0	37	37
2013	3	18	11	45	11	0.755	-0.108	4.236	0.01	0.007	0	40.4	39.1	72.2	132	127	0	38	36
2013	3	18	11	55	11	0.732	-0.105	4.236	0.01	0.007	0	40.9	38.7	71.8	132	127	0	37	37
2013	3	18	12	5	11	0.751	-0.125	4.236	0.01	0.007	0	40.9	39.6	73.5	133	128	0	38	36
2013	3	18	12	15	11	0.738	-0.161	4.236	0.01	0.007	0	40	38.3	73.1	131	126	0	38	37
2013	3	18	12	25	11	0.751	-0.108	4.239	0.01	0.007	0	40	38.3	71.8	131	126	0	38	37
2013	3	18	12	35	11	0.764	-0.118	4.236	0.01	0.007	0	40	38.3	65.8	130	125	0	37	36
2013	3	18	12	45	11	0.761	-0.102	4.239	0.016	0.013	0	40.4	38.3	64.1	131	126	0	37	37
2013	3	18	12	55	11	0.722	-0.118	4.239	0.01	0.007	0	40.4	38.7	73.1	131	126	0	37	36
2013	3	18	13	5	11	0.771	-0.108	4.239	0.01	0.007	0	40.4	38.7	61.9	131	126	0	37	36
2013	3	18	13	15	11	0.745	-0.118	4.239	0.01	0.007	0	40.4	39.1	56.8	132	127	0	38	36
2013	3	18	13	25	11	0.722	-0.095	4.242	0.01	0.007	0	40.9	39.1	56.8	132	127	0	37	36
2013	3	18	13	35	11	0.745	-0.115	4.239	0.013	0.01	0	40	38.7	60.2	131	126	0	38	36
2013	3	18	13	45	11	0.748	-0.102	4.242	0.01	0.007	0	40	38.7	59.8	131	126	0	38	36
2013	3	18	13	55	11	0.764	-0.112	4.242	0.01	0.007	0	39.1	38.3	58	129	125	0	38	36
2013	3	18	14	5	11	0.778	-0.135	4.239	0.01	0.007	0	39.6	38.3	62.8	130	125	0	38	36
2013	3	18	14	15	11	0.741	-0.105	4.242	0.013	0.01	0	40	37.8	56.3	130	125	0	37	37
2013	3	18	14	25	11	0.768	-0.144	4.242	0.01	0.007	0	40.4	39.1	54.2	132	127	0	38	36
2013	3	18	14	35	11	0.755	-0.141	4.242	0.01	0.007	0	40	38.3	65.4	131	125	0	38	36
2013	3	18	14	45	11	0.755	-0.102	4.245	0.01	0.007	0	40	38.7	54.6	131	126	0	38	36

Mazourka (0354)

Year	Month	Day	Hour	Minute	Second	VelocityX	VelocityY	Level	StdError1	StdError2	StdError3	SNR1	SNR2	SNR3	SignalAmp1	SignalAmp2	SignalAmp3	Noise1	Noise2
2013	3	18	14	55	11	0.735	-0.102	4.249	0.01	0.007	0	40	38.7	52	131	126	0	38	36
2013	3	18	15	5	11	0.741	-0.121	4.245	0.01	0.007	0	40.4	38.7	52.9	131	126	0	37	36
2013	3	18	15	15	11	0.774	-0.121	4.249	0.01	0.007	0	40.4	38.7	52.9	131	126	0	37	36
2013	3	18	15	25	11	0.725	-0.118	4.249	0.01	0.007	0	40.4	39.1	53.3	132	127	0	38	36
2013	3	18	15	35	11	0.761	-0.141	4.249	0.01	0.007	0	40.9	39.1	53.3	132	127	0	37	36
2013	3	18	15	45	11	0.771	-0.115	4.249	0.01	0.007	0	40	38.7	49.5	131	127	0	38	37
2013	3	18	15	55	11	0.781	-0.121	4.252	0.01	0.007	0	41.3	39.6	50.3	133	128	0	37	36
2013	3	18	16	5	11	0.732	-0.095	4.249	0.013	0.01	0	40.9	39.6	51.2	133	127	0	38	35
2013	3	18	16	15	11	0.738	-0.085	4.252	0.01	0.007	0	40.4	38.7	51.2	132	127	0	38	37
2013	3	18	16	25	11	0.761	-0.115	4.252	0.016	0.013	0	40.4	39.1	51.2	132	127	0	38	36
2013	3	18	16	35	11	0.745	-0.108	4.252	0.01	0.007	0	40.9	39.6	49.9	132	128	0	37	36
2013	3	18	16	45	11	0.755	-0.108	4.252	0.01	0.007	0	40.9	39.1	50.7	133	128	0	38	37
2013	3	18	16	55	11	0.761	-0.131	4.252	0.01	0.007	0	40	38.7	49.9	131	126	0	38	36
2013	3	18	17	5	11	0.768	-0.089	4.252	0.01	0.007	0	40.9	38.7	51.2	132	126	0	37	36
2013	3	18	17	15	11	0.768	-0.095	4.252	0.01	0.007	0	40.9	39.1	50.3	132	127	0	37	36
2013	3	18	17	25	11	0.768	-0.112	4.255	0.01	0.007	0	40	38.3	47.3	131	125	0	38	36
2013	3	18	17	35	11	0.791	-0.121	4.252	0.01	0.007	0	39.6	38.3	50.7	131	125	0	39	36
2013	3	18	17	45	11	0.781	-0.144	4.255	0.01	0.007	0	40.9	39.1	49	132	127	0	37	36
2013	3	18	17	55	11	0.748	-0.118	4.252	0.01	0.007	0	40.4	38.7	44.7	131	126	0	37	36
2013	3	18	18	5	11	0.768	-0.118	4.255	0.01	0.007	0	40.4	39.1	50.7	132	126	0	38	35
2013	3	18	18	15	11	0.761	-0.115	4.252	0.01	0.007	0	40.9	38.7	58.9	133	127	0	38	37
2013	3	18	18	25	11	0.755	-0.092	4.255	0.01	0.007	0	40.9	39.6	48.2	133	128	0	38	36
2013	3	18	18	35	11	0.755	-0.121	4.252	0.01	0.007	0	40.9	39.6	59.8	133	128	0	38	36
2013	3	18	18	45	11	0.748	-0.128	4.249	0.01	0.007	0	41.3	39.6	65.4	134	128	0	38	36
2013	3	18	18	55	11	0.755	-0.098	4.255	0.016	0.013	0	41.7	39.6	55	134	128	0	37	36
2013	3	18	19	5	11	0.758	-0.128	4.252	0.01	0.007	0	41.7	40.4	52.9	135	130	0	38	36
2013	3	18	19	15	11	0.764	-0.118	4.252	0.01	0.007	0	43.4	41.7	62.4	139	133	0	38	36
2013	3	18	19	25	11	0.764	-0.095	4.252	0.01	0.007	0	43	41.3	69.2	137	132	0	37	36
2013	3	18	19	35	11	0.725	-0.105	4.252	0.01	0.007	0	43.4	41.7	68.8	139	133	0	38	36
2013	3	18	19	45	11	0.745	-0.102	4.252	0.01	0.007	0	43.4	41.7	68.8	138	133	0	37	36
2013	3	18	19	55	11	0.738	-0.069	4.255	0.01	0.007	0	43.9	42.6	68.4	140	135	0	38	36
2013	3	18	20	5	11	0.745	-0.115	4.255	0.013	0.01	0	43.9	42.1	66.7	140	134	0	38	36
2013	3	18	20	15	11	0.774	-0.085	4.255	0.01	0.007	0	43.9	41.7	68.8	140	134	0	38	37
2013	3	18	20	25	11	0.741	-0.089	4.255	0.01	0.007	0	45.6	42.6	68.4	142	136	0	36	37
2013	3	18	20	35	11	0.768	-0.105	4.259	0.01	0.007	0	43.4	42.1	68.4	139	134	0	38	36
2013	3	18	20	45	11	0.745	-0.082	4.259	0.01	0.007	0	44.3	42.6	68.4	141	136	0	38	37
2013	3	18	20	55	11	0.728	-0.108	4.259	0.01	0.007	0	43.9	42.6	68.4	140	135	0	38	36
2013	3	18	21	5	11	0.745	-0.098	4.262	0.01	0.007	0	44.3	42.1	69.2	141	135	0	38	37
2013	3	18	21	15	11	0.732	-0.105	4.262	0.01	0.007	0	43.9	42.1	61.1	140	134	0	38	36
2013	3	18	21	25	11	0.751	-0.066	4.262	0.01	0.007	0	44.3	42.6	69.2	141	135	0	38	36
2013	3	18	21	35	11	0.784	-0.112	4.262	0.01	0.007	0	45.2	42.6	68.8	142	136	0	37	37
2013	3	18	21	45	11	0.745	-0.082	4.262	0.01	0.007	0	44.7	42.6	67.5	141	135	0	37	36
2013	3	18	21	55	11	0.728	-0.095	4.262	0.01	0.007	0	44.3	42.6	67.1	140	135	0	37	36
2013	3	18	22	5	11	0.745	-0.098	4.262	0.013	0.01	0	44.3	42.1	65.4	140	135	0	37	37
2013	3	18	22	15	11	0.748	-0.089	4.265	0.01	0.007	0	44.7	43	67.9	141	136	0	37	36
2013	3	18	22	25	11	0.755	-0.085	4.262	0.01	0.007	0	44.7	42.6	62.4	141	135	0	37	36

Mazourka (0354)

Year	Month	Day	Hour	Minute	Second	VelocityX	VelocityY	Level	StdError1	StdError2	StdError3	SNR1	SNR2	SNR3	SignalAmp1	SignalAmp2	SignalAmp3	Noise1	Noise2
2013	3	18	22	35	11	0.745	-0.098	4.262	0.01	0.007	0	44.7	43	54.2	142	136	0	38	36
2013	3	18	22	45	11	0.755	-0.115	4.265	0.01	0.007	0	44.7	43	55.9	141	136	0	37	36
2013	3	18	22	55	11	0.751	-0.056	4.265	0.01	0.007	0	44.7	43	54.2	142	136	0	38	36
2013	3	18	23	5	11	0.738	-0.052	4.265	0.01	0.007	0	44.3	42.6	51.6	141	135	0	38	36
2013	3	18	23	15	11	0.735	-0.082	4.265	0.01	0.007	0	44.7	43	61.9	142	136	0	38	36
2013	3	18	23	25	11	0.768	-0.082	4.265	0.01	0.007	0	44.3	42.6	57.6	141	135	0	38	36
2013	3	18	23	35	11	0.748	-0.085	4.265	0.01	0.007	0	44.7	43	56.8	141	136	0	37	36
2013	3	18	23	45	11	0.745	-0.059	4.268	0.01	0.007	0	44.7	42.6	64.1	142	136	0	38	37
2013	3	18	23	55	11	0.748	-0.095	4.268	0.01	0.007	0	45.2	43	67.1	142	136	0	37	36
2013	3	19	0	5	11	0.784	-0.098	4.268	0.01	0.007	0	44.7	42.6	61.9	141	135	0	37	36
2013	3	19	0	15	11	0.741	-0.089	4.268	0.01	0.007	0	44.7	43	58.5	142	137	0	38	37
2013	3	19	0	25	11	0.738	-0.092	4.268	0.01	0.007	0	44.3	42.1	64.9	141	135	0	38	37
2013	3	19	0	35	11	0.741	-0.075	4.268	0.01	0.007	0	45.2	43	53.3	142	137	0	37	37
2013	3	19	0	45	11	0.764	-0.079	4.268	0.01	0.007	0	45.2	43	62.4	142	136	0	37	36
2013	3	19	0	55	11	0.768	-0.072	4.268	0.01	0.007	0	44.7	42.6	53.3	141	135	0	37	36
2013	3	19	1	5	11	0.741	-0.085	4.268	0.013	0.01	0	44.7	42.6	53.3	141	135	0	37	36
2013	3	19	1	15	11	0.761	-0.082	4.268	0.016	0.013	0	45.2	42.6	50.3	142	136	0	37	37
2013	3	19	1	25	11	0.768	-0.092	4.268	0.01	0.007	0	44.7	43	52.5	142	137	0	38	37
2013	3	19	1	35	11	0.768	-0.089	4.268	0.01	0.007	0	44.7	42.6	50.7	142	136	0	38	37
2013	3	19	1	45	11	0.751	-0.075	4.268	0.01	0.007	0	46	43.9	51.6	144	138	0	37	36
2013	3	19	1	55	11	0.755	-0.085	4.268	0.01	0.007	0	45.6	43.9	50.3	143	137	0	37	35
2013	3	19	2	5	11	0.735	-0.072	4.268	0.016	0.013	0	44.7	43.4	53.3	142	137	0	38	36
2013	3	19	2	15	11	0.761	-0.066	4.268	0.01	0.007	0	45.6	43.4	50.7	143	137	0	37	36
2013	3	19	2	25	11	0.771	-0.095	4.268	0.01	0.007	0	44.3	42.6	49.9	141	135	0	38	36
2013	3	19	2	35	11	0.751	-0.072	4.268	0.01	0.007	0	46	43.4	50.3	144	137	0	37	36
2013	3	19	2	45	11	0.741	-0.072	4.268	0.01	0.007	0	45.6	43	51.2	143	137	0	37	37
2013	3	19	2	55	11	0.764	-0.072	4.272	0.01	0.007	0	45.2	43.4	52	143	137	0	38	36
2013	3	19	3	5	11	0.758	-0.069	4.272	0.01	0.007	0	46.4	44.7	51.2	146	140	0	38	36
2013	3	19	3	15	11	0.741	-0.075	4.272	0.01	0.007	0	46.9	45.2	51.6	147	141	0	38	36
2013	3	19	3	25	11	0.755	-0.095	4.272	0.01	0.007	0	45.2	43.4	51.6	143	138	0	38	37
2013	3	19	3	35	11	0.755	-0.102	4.272	0.013	0.01	0	45.2	43.9	51.2	143	137	0	38	35
2013	3	19	3	45	11	0.741	-0.069	4.272	0.01	0.007	0	44.7	43	66.2	142	136	0	38	36
2013	3	19	3	55	11	0.728	-0.082	4.272	0.01	0.007	0	45.2	43.4	61.5	143	137	0	38	36
2013	3	19	4	5	11	0.738	-0.092	4.272	0.01	0.007	0	45.2	43.4	61.5	143	137	0	38	36
2013	3	19	4	15	11	0.755	-0.062	4.272	0.01	0.007	0	45.6	43	52.9	143	136	0	37	36
2013	3	19	4	25	11	0.781	-0.085	4.272	0.01	0.007	0	44.7	43	54.6	142	136	0	38	36
2013	3	19	4	35	11	0.741	-0.069	4.272	0.01	0.007	0	45.6	43.9	54.2	143	138	0	37	36
2013	3	19	4	45	11	0.778	-0.098	4.272	0.01	0.007	0	45.2	43.4	54.6	143	137	0	38	36
2013	3	19	4	55	11	0.745	-0.059	4.272	0.013	0.01	0	46	43.9	59.8	144	138	0	37	36
2013	3	19	5	5	11	0.787	-0.072	4.272	0.01	0.007	0	46	43.4	53.3	144	138	0	37	37
2013	3	19	5	15	11	0.741	-0.082	4.272	0.01	0.007	0	45.6	43.9	53.8	144	138	0	38	36
2013	3	19	5	25	11	0.751	-0.082	4.272	0.01	0.007	0	45.2	43	55.5	142	137	0	37	37
2013	3	19	5	35	11	0.761	-0.066	4.272	0.01	0.007	0	45.2	43	58.5	143	137	0	38	37
2013	3	19	5	45	11	0.758	-0.089	4.272	0.013	0.01	0	45.6	43.4	54.6	143	137	0	37	36
2013	3	19	5	55	11	0.758	-0.069	4.272	0.01	0.007	0	46	43.4	53.3	144	138	0	37	37
2013	3	19	6	5	11	0.738	-0.085	4.272	0.01	0.007	0	46	43.4	57.2	144	138	0	37	37

Mazourka (0354)

Year	Month	Day	Hour	Minute	Second	VelocityX	VelocityY	Level	StdError1	StdError2	StdError3	SNR1	SNR2	SNR3	SignalAmp1	SignalAmp2	SignalAmp3	Noise1	Noise2
2013	3	19	6	15	11	0.768	-0.092	4.272	0.01	0.007	0	45.2	43.4	65.4	143	137	0	38	36
2013	3	19	6	25	11	0.755	-0.089	4.272	0.013	0.01	0	44.7	42.6	57.6	142	136	0	38	37
2013	3	19	6	35	11	0.768	-0.085	4.272	0.01	0.007	0	44.7	42.6	54.6	141	135	0	37	36
2013	3	19	6	45	11	0.771	-0.066	4.272	0.01	0.007	0	45.2	43.4	54.2	143	137	0	38	36
2013	3	19	6	55	11	0.758	-0.095	4.272	0.013	0.01	0	45.2	43	54.2	143	137	0	38	37
2013	3	19	7	5	11	0.781	-0.069	4.272	0.01	0.007	0	44.3	42.6	53.8	141	135	0	38	36
2013	3	19	7	15	11	0.725	-0.092	4.272	0.01	0.007	0	45.2	42.6	56.3	142	136	0	37	37
2013	3	19	7	25	11	0.728	-0.102	4.272	0.01	0.007	0	44.3	43	54.6	141	136	0	38	36
2013	3	19	7	35	11	0.755	-0.072	4.272	0.01	0.007	0	43.9	42.6	55	140	135	0	38	36
2013	3	19	7	45	11	0.764	-0.089	4.272	0.013	0.01	0	44.3	42.6	55	140	135	0	37	36
2013	3	19	7	55	11	0.751	-0.092	4.272	0.01	0.007	0	44.3	42.1	53.8	140	134	0	37	36
2013	3	19	8	5	11	0.738	-0.075	4.272	0.01	0.007	0	43.9	42.6	53.8	140	135	0	38	36
2013	3	19	8	15	11	0.755	-0.089	4.272	0.01	0.007	0	43.9	42.1	55.9	139	134	0	37	36
2013	3	19	8	25	11	0.725	-0.079	4.272	0.01	0.007	0	44.3	42.1	70.1	140	134	0	37	36
2013	3	19	8	35	11	0.745	-0.092	4.272	0.01	0.007	0	43.4	41.7	59.3	138	133	0	37	36
2013	3	19	8	45	11	0.774	-0.102	4.272	0.01	0.007	0	42.6	41.3	57.2	137	132	0	38	36
2013	3	19	8	55	11	0.771	-0.092	4.272	0.01	0.007	0	43.4	41.3	55.5	139	133	0	38	37
2013	3	19	9	5	11	0.781	-0.095	4.275	0.01	0.007	0	43	41.3	53.8	138	133	0	38	37
2013	3	19	9	15	11	0.771	-0.102	4.275	0.01	0.007	0	43	41.3	54.2	138	133	0	38	37
2013	3	19	9	25	11	0.771	-0.075	4.275	0.01	0.007	0	43.4	41.3	53.8	138	132	0	37	36
2013	3	19	9	35	11	0.758	-0.069	4.275	0.01	0.007	0	43	41.3	54.2	137	132	0	37	36
2013	3	19	9	45	11	0.781	-0.075	4.275	0.01	0.007	0	42.6	41.3	53.3	137	132	0	38	36
2013	3	19	9	55	11	0.768	-0.079	4.272	0.01	0.007	0	43	41.3	51.6	138	132	0	38	36
2013	3	19	10	5	11	0.758	-0.128	4.275	0.01	0.007	0	43	41.7	52	138	133	0	38	36
2013	3	19	10	15	11	0.755	-0.089	4.275	0.013	0.01	0	43	41.7	57.2	138	133	0	38	36
2013	3	19	10	25	11	0.755	-0.102	4.275	0.01	0.007	0	43.4	41.7	53.8	139	133	0	38	36
2013	3	19	10	35	11	0.738	-0.108	4.275	0.01	0.007	0	43	41.7	55.9	138	133	0	38	36
2013	3	19	10	45	11	0.764	-0.072	4.275	0.01	0.007	0	42.6	41.3	57.6	137	132	0	38	36
2013	3	19	10	55	11	0.768	-0.115	4.275	0.01	0.007	0	42.6	40.9	59.3	137	132	0	38	37
2013	3	19	11	5	11	0.755	-0.098	4.275	0.01	0.007	0	42.6	41.3	67.5	137	132	0	38	36
2013	3	19	11	15	11	0.735	-0.092	4.275	0.01	0.007	0	42.1	40.9	67.9	136	131	0	38	36
2013	3	19	11	25	11	0.764	-0.112	4.275	0.013	0.01	0	42.6	40.9	71.4	136	130	0	37	35
2013	3	19	11	35	11	0.768	-0.118	4.275	0.01	0.007	0	42.1	40.9	69.7	135	131	0	37	36
2013	3	19	11	45	11	0.761	-0.098	4.275	0.01	0.007	0	42.1	41.3	72.7	136	132	0	38	36
2013	3	19	11	55	11	0.778	-0.125	4.275	0.013	0.01	0	42.1	40.4	71.4	135	130	0	37	36
2013	3	19	12	5	11	0.778	-0.161	4.275	0.01	0.007	0	42.6	40.9	71	136	131	0	37	36
2013	3	19	12	15	11	0.781	-0.141	4.275	0.01	0.007	0	42.6	40.9	63.2	136	131	0	37	36
2013	3	19	12	25	11	0.768	-0.144	4.275	0.01	0.007	0	41.7	39.6	64.1	134	129	0	37	37
2013	3	19	12	35	11	0.771	-0.141	4.275	0.013	0.01	0	41.3	40.4	61.9	134	130	0	38	36
2013	3	19	12	45	11	0.781	-0.128	4.278	0.01	0.007	0	41.7	40	58.5	135	129	0	38	36
2013	3	19	12	55	11	0.764	-0.148	4.275	0.01	0.007	0	41.3	40	59.8	134	129	0	38	36
2013	3	19	13	5	11	0.794	-0.108	4.275	0.01	0.007	0	42.6	40.9	72.7	136	131	0	37	36
2013	3	19	13	15	11	0.748	-0.131	4.278	0.01	0.007	0	42.6	40.9	62.8	136	131	0	37	36
2013	3	19	13	25	11	0.791	-0.131	4.278	0.01	0.007	0	42.6	40.9	68.4	137	131	0	38	36
2013	3	19	13	35	11	0.764	-0.131	4.278	0.013	0.01	0	42.6	40.9	53.8	136	132	0	37	37
2013	3	19	13	45	11	0.768	-0.098	4.278	0.016	0.016	0	42.1	40.9	71.8	136	131	0	38	36

Mazourka (0354)

Year	Month	Day	Hour	Minute	Second	VelocityX	VelocityY	Level	StdError1	StdError2	StdError3	SNR1	SNR2	SNR3	SignalAmp1	SignalAmp2	SignalAmp3	Noise1	Noise2
2013	3	19	13	55	11	0.784	-0.118	4.278	0.01	0.007	0	42.6	40.4	56.3	136	131	0	37	37
2013	3	19	14	5	11	0.771	-0.148	4.278	0.01	0.007	0	41.7	40.4	54.2	135	130	0	38	36
2013	3	19	14	15	11	0.774	-0.128	4.278	0.016	0.013	0	42.6	41.3	73.5	137	132	0	38	36
2013	3	19	14	25	11	0.771	-0.102	4.278	0.01	0.007	0	43.4	41.3	54.2	138	133	0	37	37
2013	3	19	14	35	11	0.784	-0.082	4.278	0.01	0.007	0	42.6	41.3	52.5	137	132	0	38	36
2013	3	19	14	45	11	0.774	-0.131	4.278	0.01	0.007	0	43	40.9	68.4	137	131	0	37	36
2013	3	19	14	55	11	0.781	-0.148	4.281	0.01	0.007	0	42.1	40.9	52	136	131	0	38	36
2013	3	19	15	5	11	0.778	-0.141	4.278	0.01	0.007	0	43	41.3	63.2	137	132	0	37	36
2013	3	19	15	15	11	0.758	-0.118	4.281	0.01	0.007	0	43	41.3	55.9	137	132	0	37	36
2013	3	19	15	25	11	0.771	-0.148	4.281	0.016	0.013	0	42.6	40.9	56.3	136	131	0	37	36
2013	3	19	15	35	11	0.774	-0.085	4.281	0.01	0.007	0	43.4	41.7	53.8	138	133	0	37	36
2013	3	19	15	45	11	0.784	-0.157	4.281	0.013	0.01	0	42.6	41.7	51.6	137	132	0	38	35
2013	3	19	15	55	11	0.751	-0.164	4.285	0.01	0.007	0	42.6	40.9	49.5	136	131	0	37	36
2013	3	19	16	5	11	0.768	-0.118	4.285	0.01	0.007	0	42.1	40.9	49	136	131	0	38	36
2013	3	19	16	15	11	0.751	-0.151	4.281	0.01	0.007	0	42.6	41.3	50.3	136	132	0	37	36
2013	3	19	16	25	11	0.755	-0.161	4.281	0.01	0.007	0	43	41.3	52	137	132	0	37	36
2013	3	19	16	35	11	0.761	-0.125	4.285	0.01	0.007	0	42.6	40.4	50.7	136	131	0	37	37
2013	3	19	16	45	11	0.784	-0.148	4.285	0.01	0.007	0	43	41.7	49.5	138	133	0	38	36
2013	3	19	16	55	11	0.768	-0.131	4.285	0.01	0.007	0	42.6	40.9	50.7	136	131	0	37	36
2013	3	19	17	5	11	0.768	-0.098	4.285	0.013	0.01	0	43	40.9	51.6	137	131	0	37	36
2013	3	19	17	15	11	0.755	-0.144	4.285	0.01	0.007	0	43	41.3	52.5	137	132	0	37	36
2013	3	19	17	25	11	0.794	-0.125	4.285	0.01	0.007	0	42.1	40	47.3	136	130	0	38	37
2013	3	19	17	35	11	0.764	-0.085	4.285	0.01	0.007	0	43.4	41.3	50.3	138	132	0	37	36
2013	3	19	17	45	11	0.761	-0.092	4.285	0.013	0.01	0	42.1	40.9	52.5	136	131	0	38	36
2013	3	19	17	55	11	0.771	-0.089	4.285	0.01	0.007	0	43	41.3	48.2	137	132	0	37	36
2013	3	19	18	5	11	0.758	-0.108	4.288	0.01	0.007	0	43	41.3	51.6	137	132	0	37	36
2013	3	19	18	15	11	0.794	-0.108	4.285	0.01	0.007	0	43	41.3	49.9	137	132	0	37	36
2013	3	19	18	25	11	0.771	-0.125	4.285	0.01	0.007	0	43	40.9	52.9	137	132	0	37	37
2013	3	19	18	35	11	0.778	-0.082	4.285	0.01	0.007	0	43	41.3	51.6	137	132	0	37	36
2013	3	19	18	45	11	0.761	-0.118	4.285	0.01	0.007	0	43.4	41.3	49.9	138	133	0	37	37
2013	3	19	18	55	11	0.755	-0.154	4.285	0.01	0.007	0	43.4	42.1	53.3	138	133	0	37	35
2013	3	19	19	5	11	0.778	-0.118	4.285	0.01	0.007	0	43.9	42.1	62.4	139	134	0	37	36
2013	3	19	19	15	11	0.764	-0.118	4.285	0.01	0.007	0	43.9	42.1	63.2	139	134	0	37	36
2013	3	19	19	25	11	0.778	-0.131	4.285	0.016	0.013	0	43.4	41.7	70.5	139	134	0	38	37
2013	3	19	19	35	11	0.745	-0.075	4.285	0.01	0.007	0	44.7	42.6	71.8	141	135	0	37	36
2013	3	19	19	45	11	0.791	-0.112	4.285	0.013	0.01	0	43.9	42.1	70.5	140	134	0	38	36
2013	3	19	19	55	11	0.741	-0.066	4.285	0.01	0.007	0	45.2	42.6	71	142	136	0	37	37
2013	3	19	20	5	11	0.761	-0.089	4.285	0.01	0.007	0	44.7	43	71.8	142	136	0	38	36
2013	3	19	20	15	11	0.755	-0.075	4.285	0.01	0.007	0	44.7	43	70.1	142	137	0	38	37
2013	3	19	20	25	11	0.755	-0.079	4.285	0.01	0.007	0	45.2	43.9	61.9	143	138	0	38	36
2013	3	19	20	35	11	0.761	-0.085	4.288	0.013	0.01	0	45.2	43.9	53.8	143	138	0	38	36
2013	3	19	20	45	11	0.787	-0.121	4.288	0.01	0.007	0	45.6	43.9	71.8	143	138	0	37	36
2013	3	19	20	55	11	0.774	-0.105	4.288	0.01	0.007	0	46	43.9	58	144	138	0	37	36
2013	3	19	21	5	11	0.745	-0.092	4.288	0.013	0.01	0	45.2	43.9	70.1	143	138	0	38	36
2013	3	19	21	15	11	0.784	-0.098	4.288	0.01	0.007	0	46.9	45.2	66.2	146	141	0	37	36
2013	3	19	21	25	11	0.761	-0.112	4.288	0.016	0.013	0	46	43.9	71.4	144	138	0	37	36

Mazourka (0354)

Year	Month	Day	Hour	Minute	Second	VelocityX	VelocityY	Level	StdError1	StdError2	StdError3	SNR1	SNR2	SNR3	SignalAmp1	SignalAmp2	SignalAmp3	Noise1	Noise2
2013	3	19	21	35	11	0.771	-0.095	4.288	0.01	0.007	0	45.6	43.9	71	143	138	0	37	36
2013	3	19	21	45	11	0.771	-0.072	4.288	0.01	0.007	0	45.6	43.4	71	144	138	0	38	37
2013	3	19	21	55	11	0.764	-0.069	4.288	0.01	0.007	0	46	43.9	70.1	144	138	0	37	36
2013	3	19	22	5	11	0.758	-0.102	4.288	0.01	0.007	0	46	44.3	70.5	144	139	0	37	36
2013	3	19	22	15	11	0.761	-0.089	4.288	0.01	0.007	0	46	44.7	69.7	145	140	0	38	36
2013	3	19	22	25	11	0.791	-0.098	4.288	0.013	0.01	0	45.6	43.9	70.5	143	138	0	37	36
2013	3	19	22	35	11	0.781	-0.089	4.288	0.01	0.007	0	47.3	45.6	70.1	147	142	0	37	36
2013	3	19	22	45	11	0.768	-0.102	4.288	0.013	0.01	0	44.7	43.4	71	142	137	0	38	36
2013	3	19	22	55	11	0.758	-0.092	4.291	0.01	0.007	0	46.4	43.9	70.1	145	139	0	37	37
2013	3	19	23	5	11	0.745	-0.085	4.291	0.013	0.01	0	46	44.3	70.5	144	140	0	37	37
2013	3	19	23	15	11	0.778	-0.072	4.291	0.01	0.007	0	46	44.3	70.1	144	140	0	37	37
2013	3	19	23	25	11	0.745	-0.115	4.291	0.013	0.01	0	46.4	44.7	69.7	145	140	0	37	36
2013	3	19	23	35	11	0.81	-0.108	4.291	0.01	0.007	0	45.6	44.3	69.7	143	139	0	37	36
2013	3	19	23	45	11	0.771	-0.112	4.291	0.013	0.01	0	46.4	45.2	68.8	145	141	0	37	36
2013	3	19	23	55	11	0.755	-0.085	4.291	0.01	0.007	0	45.6	43.9	69.7	144	139	0	38	37
2013	3	20	0	5	11	0.755	-0.102	4.291	0.01	0.007	0	46.4	44.7	69.7	145	140	0	37	36
2013	3	20	0	15	11	0.755	-0.079	4.291	0.01	0.007	0	45.6	44.3	68.8	144	139	0	38	36
2013	3	20	0	25	11	0.778	-0.089	4.291	0.016	0.013	0	46.9	45.6	68.8	146	141	0	37	35
2013	3	20	0	35	11	0.768	-0.075	4.291	0.013	0.01	0	46	44.3	68.8	144	139	0	37	36
2013	3	20	0	45	11	0.758	-0.082	4.291	0.01	0.007	0	46.4	44.7	68.8	146	140	0	38	36
2013	3	20	0	55	11	0.784	-0.066	4.295	0.01	0.007	0	46	43.9	69.2	144	139	0	37	37
2013	3	20	1	5	11	0.807	-0.082	4.298	0.01	0.007	0	45.6	44.3	51.6	144	139	0	38	36
2013	3	20	1	15	11	0.761	-0.102	4.295	0.01	0.007	0	45.6	43.9	57.2	143	138	0	37	36
2013	3	20	1	25	11	0.791	-0.095	4.298	0.01	0.007	0	45.2	43.9	52.5	143	138	0	38	36
2013	3	20	1	35	11	0.774	-0.135	4.295	0.013	0.01	0	45.6	43.9	63.2	143	138	0	37	36
2013	3	20	1	45	11	0.771	-0.072	4.295	0.01	0.007	0	46.4	44.3	67.5	145	139	0	37	36
2013	3	20	1	55	11	0.778	-0.046	4.298	0.01	0.007	0	46.9	44.7	52.9	146	140	0	37	36
2013	3	20	2	5	11	0.774	-0.095	4.295	0.01	0.007	0	45.6	43.9	67.5	144	138	0	38	36
2013	3	20	2	15	11	0.774	-0.102	4.298	0.01	0.007	0	46	43.9	66.2	144	138	0	37	36
2013	3	20	2	25	11	0.751	-0.098	4.301	0.01	0.007	0	45.6	43.4	68.4	143	137	0	37	36
2013	3	20	2	35	11	0.764	-0.072	4.298	0.013	0.01	0	46.4	44.7	61.9	146	140	0	38	36
2013	3	20	2	45	11	0.758	-0.095	4.301	0.016	0.013	0	45.6	43.4	67.1	143	137	0	37	36
2013	3	20	2	55	11	0.768	-0.089	4.301	0.01	0.007	0	46.9	44.7	50.7	146	140	0	37	36
2013	3	20	3	5	11	0.774	-0.095	4.304	0.01	0.007	0	46.4	45.2	48.2	146	141	0	38	36
2013	3	20	3	15	11	0.768	-0.056	4.304	0.01	0.007	0	49.5	47.7	48.6	152	147	0	37	36
2013	3	20	3	25	11	0.764	-0.089	4.301	0.013	0.01	0	49	47.3	58.9	152	146	0	38	36
2013	3	20	3	35	11	0.784	-0.098	4.298	0.01	0.007	0	48.2	46.9	49	150	145	0	38	36
2013	3	20	3	45	11	0.741	-0.059	4.304	0.01	0.007	0	48.6	47.3	49.5	151	146	0	38	36
2013	3	20	3	55	11	0.764	-0.036	4.304	0.013	0.01	0	49	47.3	50.7	151	146	0	37	36
2013	3	20	4	5	11	0.778	-0.082	4.304	0.01	0.007	0	48.2	46	49.9	150	144	0	38	37
2013	3	20	4	15	11	0.774	-0.085	4.308	0.01	0.007	0	48.2	46.4	50.3	149	144	0	37	36
2013	3	20	4	25	11	0.741	-0.049	4.308	0.01	0.007	0	47.7	46.4	49	149	144	0	38	36
2013	3	20	4	35	11	0.774	-0.069	4.308	0.01	0.007	0	47.7	46	48.2	148	143	0	37	36
2013	3	20	4	45	11	0.745	-0.046	4.308	0.01	0.007	0	47.7	46	47.7	149	143	0	38	36
2013	3	20	4	55	11	0.764	-0.072	4.308	0.01	0.007	0	47.3	45.2	49.5	147	142	0	37	37
2013	3	20	5	5	11	0.755	-0.085	4.308	0.01	0.007	0	46.9	45.6	48.2	147	143	0	38	37

Mazourka (0354)

Year	Month	Day	Hour	Minute	Second	VelocityX	VelocityY	Level	StdError1	StdError2	StdError3	SNR1	SNR2	SNR3	SignalAmp1	SignalAmp2	SignalAmp3	Noise1	Noise2
2013	3	20	5	15	11	0.745	-0.089	4.308	0.01	0.007	0	47.3	45.6	51.2	148	143	0	38	37
2013	3	20	5	25	11	0.778	-0.072	4.311	0.01	0.007	0	46.9	45.2	67.1	146	141	0	37	36
2013	3	20	5	35	11	0.768	-0.131	4.311	0.01	0.007	0	46.9	45.2	70.1	146	141	0	37	36
2013	3	20	5	45	11	0.787	-0.056	4.311	0.01	0.007	0	46.4	45.2	70.1	146	141	0	38	36
2013	3	20	5	55	11	0.778	-0.085	4.311	0.01	0.007	0	46.9	45.2	53.3	146	141	0	37	36
2013	3	20	6	5	11	0.728	-0.075	4.311	0.01	0.007	0	46.4	45.2	66.7	146	141	0	38	36
2013	3	20	6	15	11	0.781	-0.072	4.311	0.01	0.007	0	46.4	44.7	54.2	146	141	0	38	37
2013	3	20	6	25	11	0.791	-0.079	4.308	0.01	0.007	0	45.2	43.9	51.2	143	138	0	38	36
2013	3	20	6	35	11	0.774	-0.085	4.308	0.01	0.007	0	45.6	44.3	49.5	144	139	0	38	36
2013	3	20	6	45	11	0.787	-0.046	4.308	0.013	0.01	0	45.6	44.3	49.5	144	139	0	38	36
2013	3	20	6	55	11	0.751	-0.056	4.311	0.01	0.007	0	45.6	44.3	51.2	144	139	0	38	36
2013	3	20	7	5	11	0.732	-0.069	4.311	0.01	0.007	0	46	44.3	49.9	144	139	0	37	36
2013	3	20	7	15	11	0.801	-0.085	4.311	0.01	0.007	0	45.2	43.9	49.9	143	138	0	38	36
2013	3	20	7	25	11	0.768	-0.059	4.314	0.013	0.01	0	45.6	44.3	49.5	144	139	0	38	36
2013	3	20	7	35	11	0.771	-0.072	4.311	0.01	0.007	0	45.6	43.4	50.7	143	137	0	37	36
2013	3	20	7	45	11	0.781	-0.085	4.311	0.01	0.007	0	44.7	43.4	50.3	142	137	0	38	36
2013	3	20	7	55	11	0.755	-0.052	4.311	0.01	0.007	0	44.7	43.4	54.6	142	137	0	38	36
2013	3	20	8	5	11	0.784	-0.072	4.311	0.01	0.007	0	44.3	42.6	53.3	141	136	0	38	37
2013	3	20	8	15	11	0.761	-0.108	4.314	0.01	0.007	0	44.7	42.6	52.9	141	135	0	37	36
2013	3	20	8	25	11	0.814	-0.085	4.311	0.01	0.007	0	43.9	42.1	53.3	139	134	0	37	36
2013	3	20	8	35	11	0.774	-0.052	4.314	0.01	0.007	0	43.9	42.6	50.3	140	135	0	38	36
2013	3	20	8	45	11	0.784	-0.102	4.314	0.01	0.007	0	43.9	42.1	53.8	139	134	0	37	36
2013	3	20	8	55	11	0.807	-0.072	4.314	0.01	0.007	0	43	41.7	56.8	138	133	0	38	36
2013	3	20	9	5	11	0.774	-0.112	4.311	0.01	0.007	0	43.9	42.6	57.2	140	135	0	38	36
2013	3	20	9	15	11	0.791	-0.079	4.311	0.01	0.007	0	44.3	42.6	58	140	136	0	37	37
2013	3	20	9	25	11	0.771	-0.075	4.314	0.01	0.007	0	43	41.7	55.5	138	133	0	38	36
2013	3	20	9	35	11	0.768	-0.092	4.314	0.01	0.007	0	43	41.7	55	138	133	0	38	36
2013	3	20	9	45	11	0.748	-0.121	4.314	0.01	0.007	0	43.9	42.1	61.1	139	134	0	37	36
2013	3	20	9	55	11	0.768	-0.102	4.314	0.01	0.007	0	43	42.1	56.3	138	134	0	38	36
2013	3	20	10	5	11	0.771	-0.079	4.314	0.01	0.007	0	43	41.3	53.3	138	134	0	38	38
2013	3	20	10	15	11	0.758	-0.066	4.314	0.013	0.01	0	43.4	42.1	53.8	138	134	0	37	36
2013	3	20	10	25	11	0.784	-0.075	4.314	0.01	0.007	0	43.4	41.7	56.3	138	133	0	37	36
2013	3	20	10	35	11	0.797	-0.062	4.314	0.01	0.007	0	42.6	41.7	55.5	137	133	0	38	36
2013	3	20	10	45	11	0.761	-0.089	4.314	0.01	0.007	0	43.4	42.1	58.9	138	134	0	37	36
2013	3	20	10	55	11	0.771	-0.079	4.314	0.01	0.007	0	43.9	41.7	57.6	139	134	0	37	37
2013	3	20	11	5	11	0.791	-0.069	4.314	0.01	0.007	0	43	42.1	68.4	138	134	0	38	36
2013	3	20	11	15	11	0.755	-0.105	4.314	0.01	0.007	0	43	42.1	61.5	138	134	0	38	36
2013	3	20	11	25	11	0.771	-0.095	4.314	0.01	0.007	0	43	42.1	61.9	138	134	0	38	36
2013	3	20	11	35	11	0.791	-0.089	4.314	0.01	0.007	0	43	42.1	69.7	138	134	0	38	36
2013	3	20	11	45	11	0.801	-0.102	4.314	0.01	0.007	0	43	42.1	72.2	138	134	0	38	36
2013	3	20	11	55	11	0.787	-0.092	4.314	0.01	0.007	0	43.4	42.1	70.5	138	134	0	37	36
2013	3	20	12	5	11	0.791	-0.102	4.314	0.01	0.007	0	43	41.7	70.5	138	133	0	38	36
2013	3	20	12	15	11	0.771	-0.089	4.314	0.013	0.01	0	43.4	42.1	71.4	138	134	0	37	36
2013	3	20	12	25	11	0.784	-0.118	4.318	0.01	0.007	0	42.6	41.3	61.1	137	132	0	38	36
2013	3	20	12	35	11	0.791	-0.144	4.318	0.01	0.007	0	42.6	41.3	74	136	132	0	37	36
2013	3	20	12	45	11	0.741	-0.095	4.318	0.01	0.007	0	43.4	42.1	73.5	138	134	0	37	36

Mazourka (0354)

Year	Month	Day	Hour	Minute	Second	VelocityX	VelocityY	Level	StdError1	StdError2	StdError3	SNR1	SNR2	SNR3	SignalAmp1	SignalAmp2	SignalAmp3	Noise1	Noise2
2013	3	20	12	55	11	0.778	-0.108	4.318	0.013	0.01	0	43	42.1	71.4	137	133	0	37	35
2013	3	20	13	5	11	0.778	-0.108	4.318	0.01	0.007	0	42.6	41.3	67.9	137	132	0	38	36
2013	3	20	13	15	11	0.804	-0.089	4.318	0.01	0.007	0	42.6	41.7	73.5	137	133	0	38	36
2013	3	20	13	25	11	0.823	-0.095	4.318	0.01	0.007	0	43.4	42.6	58.5	138	135	0	37	36
2013	3	20	13	35	11	0.774	-0.098	4.321	0.01	0.007	0	43	41.7	54.6	137	133	0	37	36
2013	3	20	13	45	11	0.761	-0.072	4.318	0.01	0.007	0	43.9	41.7	53.8	139	133	0	37	36
2013	3	20	13	55	11	0.804	-0.102	4.321	0.01	0.007	0	43.4	41.7	55.5	138	133	0	37	36
2013	3	20	14	5	11	0.807	-0.095	4.321	0.01	0.007	0	43	41.7	54.6	137	133	0	37	36
2013	3	20	14	15	11	0.758	-0.089	4.321	0.01	0.007	0	43.4	42.1	55.5	138	133	0	37	35
2013	3	20	14	25	11	0.764	-0.072	4.321	0.01	0.007	0	43.9	42.1	59.8	139	134	0	37	36
2013	3	20	14	35	11	0.817	-0.098	4.321	0.01	0.007	0	43.4	42.1	57.6	139	134	0	38	36
2013	3	20	14	45	11	0.774	-0.112	4.321	0.01	0.007	0	43	41.7	57.2	137	133	0	37	36
2013	3	20	14	55	11	0.81	-0.098	4.321	0.01	0.007	0	43.4	41.7	52.5	138	133	0	37	36
2013	3	20	15	5	11	0.817	-0.108	4.321	0.01	0.007	0	43.4	42.6	58.9	139	135	0	38	36
2013	3	20	15	15	11	0.768	-0.059	4.321	0.01	0.007	0	43.9	42.1	53.8	139	134	0	37	36
2013	3	20	15	25	11	0.771	-0.069	4.321	0.013	0.01	0	43.9	42.1	55	139	134	0	37	36
2013	3	20	15	35	11	0.791	-0.121	4.321	0.01	0.007	0	43.4	41.7	61.1	138	133	0	37	36
2013	3	20	15	45	11	0.787	-0.095	4.321	0.01	0.007	0	43	41.7	52	138	133	0	38	36
2013	3	20	15	55	11	0.732	-0.089	4.321	0.013	0.01	0	46.9	45.6	44.3	146	142	0	37	36
2013	3	20	16	5	11	0.748	-0.062	4.321	0.01	0.007	0	47.3	45.6	49.9	147	142	0	37	36
2013	3	20	16	15	11	0.768	-0.089	4.321	0.01	0.007	0	47.7	46.4	56.8	148	144	0	37	36
2013	3	20	16	25	11	0.758	-0.075	4.321	0.013	0.01	0	46.9	44.7	57.6	145	140	0	36	36
2013	3	20	16	35	11	0.791	-0.102	4.324	0.013	0.01	0	45.6	43.9	51.6	143	138	0	37	36
2013	3	20	16	45	11	0.807	-0.069	4.324	0.01	0.007	0	44.7	43.4	50.3	141	137	0	37	36
2013	3	20	16	55	11	0.774	-0.072	4.324	0.01	0.007	0	44.7	43	49.9	141	136	0	37	36
2013	3	20	17	5	11	0.761	-0.098	4.327	0.01	0.007	0	44.7	43.4	48.6	142	137	0	38	36
2013	3	20	17	15	11	0.778	-0.082	4.327	0.01	0.007	0	45.2	44.3	49.5	143	139	0	38	36
2013	3	20	17	25	11	0.758	-0.059	4.327	0.01	0.007	0	46	44.3	50.3	144	139	0	37	36
2013	3	20	17	35	11	0.761	-0.085	4.327	0.01	0.007	0	45.6	43.9	46	143	138	0	37	36
2013	3	20	17	45	11	0.758	-0.072	4.327	0.013	0.01	0	44.7	43.4	49.9	142	137	0	38	36
2013	3	20	17	55	11	0.791	-0.056	4.327	0.01	0.007	0	45.2	43.4	50.7	142	137	0	37	36
2013	3	20	18	5	11	0.784	-0.098	4.327	0.016	0.013	0	44.7	43	49.9	141	136	0	37	36
2013	3	20	18	15	11	0.81	-0.092	4.327	0.01	0.007	0	44.7	43	50.7	141	136	0	37	36
2013	3	20	18	25	11	0.787	-0.085	4.327	0.01	0.007	0	44.7	43	50.3	141	137	0	37	37
2013	3	20	18	35	11	0.791	-0.082	4.327	0.013	0.01	0	44.7	43.9	54.2	142	138	0	38	36
2013	3	20	18	45	11	0.791	-0.072	4.331	0.01	0.007	0	45.2	43.4	51.2	142	137	0	37	36
2013	3	20	18	55	11	0.768	-0.092	4.331	0.01	0.007	0	45.2	43	49.5	142	137	0	37	37
2013	3	20	19	5	11	0.774	-0.089	4.327	0.01	0.007	0	44.7	42.6	52	141	136	0	37	37
2013	3	20	19	15	11	0.784	-0.072	4.327	0.01	0.007	0	45.2	43.4	49.5	142	137	0	37	36
2013	3	20	19	25	11	0.778	-0.072	4.327	0.01	0.007	0	45.2	43.4	52	142	137	0	37	36
2013	3	20	19	35	11	0.771	-0.072	4.327	0.01	0.007	0	44.3	43	67.9	141	137	0	38	37
2013	3	20	19	45	11	0.784	-0.033	4.327	0.01	0.007	0	45.6	44.3	63.2	143	138	0	37	35
2013	3	20	19	55	11	0.768	-0.066	4.331	0.01	0.007	0	45.2	43.4	49.5	142	137	0	37	36
2013	3	20	20	5	11	0.791	-0.082	4.327	0.01	0.007	0	45.2	43.9	55	142	138	0	37	36
2013	3	20	20	15	11	0.778	-0.089	4.327	0.013	0.01	0	45.2	43.9	54.6	143	138	0	38	36
2013	3	20	20	25	11	0.791	-0.072	4.327	0.01	0.007	0	46	44.3	65.8	144	139	0	37	36

Mazourka (0354)

Year	Month	Day	Hour	Minute	Second	VelocityX	VelocityY	Level	StdError1	StdError2	StdError3	SNR1	SNR2	SNR3	SignalAmp1	SignalAmp2	SignalAmp3	Noise1	Noise2
2013	3	20	20	35	11	0.778	-0.062	4.327	0.01	0.007	0	45.6	44.3	61.5	143	139	0	37	36
2013	3	20	20	45	11	0.804	-0.105	4.331	0.01	0.007	0	45.6	44.3	55.5	143	138	0	37	35
2013	3	20	20	55	11	0.778	-0.085	4.331	0.01	0.007	0	45.2	43.9	60.2	143	138	0	38	36
2013	3	20	21	5	11	0.781	-0.085	4.331	0.01	0.007	0	45.2	43.9	56.8	143	138	0	38	36
2013	3	20	21	15	11	0.781	-0.085	4.334	0.01	0.007	0	46.4	44.7	49	145	140	0	37	36
2013	3	20	21	25	11	0.807	-0.089	4.334	0.01	0.007	0	46	44.7	49.9	144	139	0	37	35
2013	3	20	21	35	11	0.791	-0.072	4.334	0.01	0.007	0	45.6	43.9	51.2	143	138	0	37	36
2013	3	20	21	45	11	0.787	-0.046	4.331	0.01	0.007	0	45.6	43.9	60.6	143	138	0	37	36
2013	3	20	21	55	11	0.774	-0.056	4.334	0.01	0.007	0	45.6	44.3	53.8	143	138	0	37	35
2013	3	20	22	5	11	0.778	-0.082	4.337	0.013	0.01	0	45.2	44.3	50.3	143	138	0	38	35
2013	3	20	22	15	11	0.791	-0.089	4.337	0.01	0.007	0	45.2	43.9	49.9	143	138	0	38	36
2013	3	20	22	25	11	0.778	-0.066	4.334	0.01	0.007	0	45.6	43.9	56.3	143	138	0	37	36
2013	3	20	22	35	11	0.791	-0.075	4.334	0.01	0.007	0	45.2	43.9	54.2	143	138	0	38	36
2013	3	20	22	45	11	0.794	-0.059	4.341	0.01	0.007	0	45.6	43.9	49.5	144	138	0	38	36
2013	3	20	22	55	11	0.787	-0.062	4.341	0.01	0.007	0	45.6	44.3	48.2	143	138	0	37	35
2013	3	20	23	5	11	0.764	-0.059	4.337	0.01	0.007	0	46	43.9	50.3	144	138	0	37	36
2013	3	20	23	15	11	0.791	-0.082	4.337	0.013	0.01	0	46.9	44.3	51.6	146	139	0	37	36
2013	3	20	23	25	11	0.784	-0.115	4.337	0.01	0.007	0	46.4	43.9	52	145	139	0	37	37
2013	3	20	23	35	11	0.758	-0.046	4.337	0.01	0.007	0	46.4	44.7	51.6	146	140	0	38	36
2013	3	20	23	45	11	0.778	-0.082	4.341	0.01	0.007	0	46	43.9	50.7	145	138	0	38	36
2013	3	20	23	55	11	0.771	-0.085	4.341	0.01	0.007	0	46.4	44.7	52.5	145	139	0	37	35
2013	3	21	0	5	11	0.778	-0.069	4.337	0.01	0.007	0	46.9	44.7	56.8	146	140	0	37	36
2013	3	21	0	15	11	0.791	-0.108	4.341	0.013	0.01	0	47.3	45.2	53.8	148	141	0	38	36
2013	3	21	0	25	11	0.791	-0.085	4.341	0.01	0.007	0	46	43.9	53.3	144	138	0	37	36
2013	3	21	0	35	11	0.768	-0.049	4.341	0.01	0.007	0	46	44.3	55	145	139	0	38	36
2013	3	21	0	45	11	0.771	-0.085	4.344	0.01	0.007	0	46	43.9	50.7	144	138	0	37	36
2013	3	21	0	55	11	0.801	-0.108	4.344	0.01	0.007	0	46	43.9	52.5	144	138	0	37	36
2013	3	21	1	5	11	0.791	-0.082	4.344	0.01	0.007	0	46.4	43.4	67.5	145	138	0	37	37
2013	3	21	1	15	11	0.758	-0.141	4.344	0.01	0.007	0	45.6	43.4	50.7	143	137	0	37	36
2013	3	21	1	25	11	0.771	-0.095	4.344	0.01	0.007	0	46.4	43.9	61.9	145	138	0	37	36
2013	3	21	1	35	11	0.781	-0.072	4.347	0.01	0.007	0	46	43.9	67.9	144	138	0	37	36
2013	3	21	1	45	11	0.787	-0.085	4.347	0.01	0.007	0	45.6	43.4	68.4	143	137	0	37	36
2013	3	21	1	55	11	0.794	-0.059	4.347	0.013	0.01	0	46	43.9	68.4	144	138	0	37	36
2013	3	21	2	5	11	0.781	-0.062	4.347	0.013	0.01	0	46	43.4	67.5	144	137	0	37	36
2013	3	21	2	15	11	0.804	-0.062	4.347	0.01	0.007	0	45.6	43.4	65.8	143	137	0	37	36
2013	3	21	2	25	11	0.768	-0.059	4.347	0.01	0.007	0	46.4	43.9	69.2	145	138	0	37	36
2013	3	21	2	35	11	0.791	-0.095	4.347	0.01	0.007	0	45.2	43	69.7	143	137	0	38	37
2013	3	21	2	45	11	0.774	-0.105	4.347	0.01	0.007	0	45.2	43	71	142	136	0	37	36
2013	3	21	2	55	11	0.784	-0.039	4.347	0.01	0.007	0	45.6	44.3	70.1	144	138	0	38	35
2013	3	21	3	5	11	0.778	-0.115	4.347	0.01	0.007	0	46	43	70.1	144	137	0	37	37
2013	3	21	3	15	11	0.804	-0.072	4.347	0.01	0.007	0	45.6	43	70.5	143	137	0	37	37
2013	3	21	3	25	11	0.784	-0.075	4.347	0.013	0.01	0	45.6	43	70.5	143	137	0	37	37
2013	3	21	3	35	11	0.801	-0.102	4.347	0.013	0.01	0	46	43.4	71	144	137	0	37	36
2013	3	21	3	45	11	0.787	-0.082	4.347	0.01	0.007	0	45.2	43.4	69.7	143	137	0	38	36
2013	3	21	3	55	11	0.761	-0.082	4.35	0.01	0.007	0	46	43.4	71	144	137	0	37	36
2013	3	21	4	5	11	0.787	-0.108	4.35	0.01	0.007	0	45.2	43	71.4	143	136	0	38	36

Mazourka (0354)

Year	Month	Day	Hour	Minute	Second	VelocityX	VelocityY	Level	StdError1	StdError2	StdError3	SNR1	SNR2	SNR3	SignalAmp1	SignalAmp2	SignalAmp3	Noise1	Noise2
2013	3	21	4	15	11	0.794	-0.085	4.35	0.01	0.007	0	45.2	43.4	71.8	143	137	0	38	36
2013	3	21	4	25	11	0.771	-0.128	4.35	0.013	0.01	0	45.2	43.4	71.8	143	137	0	38	36
2013	3	21	4	35	11	0.801	-0.098	4.35	0.013	0.01	0	45.6	43.4	71.4	143	137	0	37	36
2013	3	21	4	45	11	0.794	-0.102	4.35	0.01	0.007	0	45.2	43.4	67.1	143	137	0	38	36
2013	3	21	4	55	11	0.797	-0.062	4.35	0.01	0.007	0	46	43.4	72.2	144	137	0	37	36
2013	3	21	5	5	11	0.797	-0.112	4.35	0.01	0.007	0	45.6	43.4	73.1	143	137	0	37	36
2013	3	21	5	15	11	0.764	-0.085	4.35	0.01	0.007	0	45.6	43.4	73.1	143	137	0	37	36
2013	3	21	5	25	11	0.787	-0.075	4.35	0.01	0.007	0	44.7	43	71.4	142	136	0	38	36
2013	3	21	5	35	11	0.82	-0.135	4.35	0.01	0.007	0	44.7	42.6	72.7	141	135	0	37	36
2013	3	21	5	45	11	0.784	-0.095	4.347	0.01	0.007	0	45.6	43.4	64.5	143	137	0	37	36
2013	3	21	5	55	11	0.784	-0.095	4.35	0.013	0.01	0	46	44.7	72.7	145	139	0	38	35
2013	3	21	6	5	11	0.768	-0.102	4.35	0.01	0.007	0	45.6	43.9	72.7	144	138	0	38	36
2013	3	21	6	15	11	0.794	-0.102	4.35	0.01	0.007	0	44.7	43	72.7	142	136	0	38	36
2013	3	21	6	25	11	0.82	-0.115	4.347	0.01	0.007	0	45.2	42.6	72.2	142	135	0	37	36
2013	3	21	6	35	11	0.797	-0.085	4.347	0.01	0.007	0	44.7	42.1	73.1	141	135	0	37	37
2013	3	21	6	45	11	0.768	-0.062	4.347	0.01	0.007	0	45.6	43.4	63.6	143	137	0	37	36
2013	3	21	6	55	11	0.791	-0.085	4.347	0.013	0.01	0	45.2	43.4	71.8	143	137	0	38	36
2013	3	21	7	5	11	0.791	-0.089	4.347	0.01	0.007	0	45.6	42.6	72.2	143	136	0	37	37
2013	3	21	7	15	11	0.797	-0.069	4.347	0.01	0.007	0	46.4	43.9	72.7	145	138	0	37	36
2013	3	21	7	25	11	0.823	-0.072	4.347	0.01	0.007	0	46.4	44.3	72.7	146	140	0	38	37
2013	3	21	7	35	11	0.784	-0.079	4.347	0.01	0.007	0	45.6	43.9	72.2	144	138	0	38	36
2013	3	21	7	45	11	0.778	-0.085	4.347	0.01	0.007	0	45.2	43	71.8	143	137	0	38	37
2013	3	21	7	55	11	0.787	-0.056	4.347	0.013	0.01	0	44.7	43	72.7	142	136	0	38	36
2013	3	21	8	5	11	0.787	-0.085	4.347	0.01	0.007	0	45.2	43	71.8	142	136	0	37	36
2013	3	21	8	15	11	0.778	-0.082	4.347	0.01	0.007	0	44.7	43	71.8	142	136	0	38	36
2013	3	21	8	25	11	0.755	-0.098	4.347	0.01	0.007	0	44.7	42.6	72.2	141	135	0	37	36
2013	3	21	8	35	11	0.804	-0.092	4.347	0.013	0.01	0	43.9	42.1	71.8	140	134	0	38	36
2013	3	21	8	45	11	0.794	-0.085	4.347	0.01	0.007	0	43.9	42.6	72.7	140	135	0	38	36
2013	3	21	8	55	11	0.804	-0.131	4.347	0.01	0.007	0	43.4	42.1	72.2	139	134	0	38	36
2013	3	21	9	5	11	0.814	-0.118	4.347	0.01	0.007	0	43.9	41.7	72.2	139	133	0	37	36
2013	3	21	9	15	11	0.807	-0.115	4.35	0.01	0.007	0	43.9	41.7	72.2	139	133	0	37	36
2013	3	21	9	25	11	0.797	-0.102	4.35	0.01	0.007	0	43.4	41.3	68.4	138	132	0	37	36
2013	3	21	9	35	11	0.814	-0.144	4.347	0.016	0.013	0	43.4	41.7	71.8	138	132	0	37	35
2013	3	21	9	45	11	0.797	-0.082	4.35	0.01	0.007	0	43	41.3	67.9	138	132	0	38	36
2013	3	21	9	55	11	0.801	-0.089	4.35	0.01	0.007	0	43	41.3	58.9	138	132	0	38	36
2013	3	21	10	5	11	0.807	-0.069	4.35	0.01	0.007	0	43	41.3	69.2	138	133	0	38	37
2013	3	21	10	15	11	0.797	-0.102	4.35	0.01	0.007	0	43	41.7	67.5	138	133	0	38	36
2013	3	21	10	25	11	0.794	-0.098	4.35	0.01	0.007	0	44.3	42.1	70.5	140	134	0	37	36
2013	3	21	10	35	11	0.801	-0.131	4.35	0.01	0.007	0	43	40.4	67.9	137	131	0	37	37
2013	3	21	10	45	11	0.797	-0.082	4.35	0.01	0.007	0	43	40.9	67.9	138	132	0	38	37
2013	3	21	10	55	11	0.784	-0.118	4.35	0.01	0.007	0	43.9	42.1	70.1	139	133	0	37	35
2013	3	21	11	5	11	0.794	-0.118	4.35	0.01	0.007	0	43.9	41.7	69.2	139	133	0	37	36
2013	3	21	11	15	11	0.781	-0.102	4.35	0.013	0.01	0	43	40.9	67.5	138	132	0	38	37
2013	3	21	11	25	11	0.794	-0.108	4.35	0.01	0.007	0	43	42.1	57.6	138	133	0	38	35
2013	3	21	11	35	11	0.794	-0.066	4.35	0.01	0.007	0	43.4	41.7	61.1	138	133	0	37	36
2013	3	21	11	45	11	0.794	-0.082	4.35	0.01	0.007	0	43.9	41.3	52.9	139	133	0	37	37

Mazourka (0354)

Year	Month	Day	Hour	Minute	Second	VelocityX	VelocityY	Level	StdError1	StdError2	StdError3	SNR1	SNR2	SNR3	SignalAmp1	SignalAmp2	SignalAmp3	Noise1	Noise2
2013	3	21	11	55	11	0.764	-0.105	4.35	0.01	0.007	0	43.4	41.3	55.9	138	132	0	37	36
2013	3	21	12	5	11	0.784	-0.085	4.35	0.013	0.01	0	43	40.9	67.1	137	131	0	37	36
2013	3	21	12	15	11	0.794	-0.092	4.35	0.01	0.007	0	43	40.9	57.6	137	131	0	37	36
2013	3	21	12	25	11	0.797	-0.102	4.35	0.01	0.007	0	42.6	40.9	69.7	137	132	0	38	37
2013	3	21	12	35	11	0.814	-0.089	4.35	0.01	0.007	0	43.9	41.7	61.9	139	133	0	37	36
2013	3	21	12	45	11	0.791	-0.105	4.35	0.01	0.007	0	42.6	40.9	72.2	137	131	0	38	36
2013	3	21	12	55	11	0.794	-0.085	4.35	0.01	0.007	0	42.6	40.9	70.1	137	131	0	38	36
2013	3	21	13	5	11	0.823	-0.085	4.35	0.01	0.007	0	43	40.9	67.1	137	131	0	37	36
2013	3	21	13	15	11	0.817	-0.085	4.35	0.01	0.007	0	42.6	40.9	68.8	136	131	0	37	36
2013	3	21	13	25	11	0.814	-0.118	4.35	0.013	0.01	0	42.6	41.3	71	136	131	0	37	35
2013	3	21	13	35	11	0.794	-0.108	4.35	0.013	0.01	0	43	40.9	60.6	137	131	0	37	36
2013	3	21	13	45	11	0.801	-0.108	4.35	0.01	0.007	0	42.1	40.9	66.7	136	130	0	38	35
2013	3	21	13	55	11	0.784	-0.157	4.35	0.013	0.01	0	42.1	40	71.8	135	129	0	37	36
2013	3	21	14	5	11	0.814	-0.118	4.35	0.016	0.013	0	43	40.9	72.2	137	131	0	37	36
2013	3	21	14	15	11	0.804	-0.118	4.35	0.013	0.01	0	42.6	40.4	58	136	130	0	37	36
2013	3	21	14	25	11	0.787	-0.151	4.354	0.013	0.01	0	43	40.4	61.5	137	131	0	37	37
2013	3	21	14	35	11	0.801	-0.115	4.354	0.01	0.007	0	43	40.9	62.8	137	131	0	37	36
2013	3	21	14	45	11	0.83	-0.131	4.35	0.013	0.01	0	42.6	40.9	55.9	137	131	0	38	36
2013	3	21	14	55	11	0.778	-0.141	4.354	0.013	0.01	0	43	40.9	60.2	137	131	0	37	36
2013	3	21	15	5	11	0.837	-0.092	4.354	0.01	0.007	0	42.6	40.4	71.8	136	130	0	37	36
2013	3	21	15	15	11	0.817	-0.128	4.354	0.01	0.007	0	42.6	40	50.7	136	130	0	37	37
2013	3	21	15	25	11	0.814	-0.112	4.354	0.01	0.007	0	42.6	40.4	51.6	136	130	0	37	36
2013	3	21	15	35	11	0.787	-0.135	4.35	0.01	0.007	0	42.6	40.4	51.6	137	130	0	38	36
2013	3	21	15	45	11	0.814	-0.121	4.354	0.01	0.007	0	43	41.3	51.2	137	132	0	37	36
2013	3	21	15	55	11	0.81	-0.151	4.354	0.01	0.007	0	42.1	40.9	52.5	136	131	0	38	36
2013	3	21	16	5	11	0.807	-0.105	4.354	0.013	0.01	0	43	41.3	50.3	137	132	0	37	36
2013	3	21	16	15	11	0.81	-0.085	4.35	0.01	0.007	0	43	40.9	49	137	131	0	37	36
2013	3	21	16	25	11	0.817	-0.105	4.354	0.01	0.007	0	43.4	41.3	50.3	138	132	0	37	36
2013	3	21	16	35	11	0.791	-0.144	4.354	0.013	0.01	0	43	41.3	49	137	132	0	37	36
2013	3	21	16	45	11	0.814	-0.128	4.354	0.01	0.007	0	43.4	41.7	52	138	133	0	37	36
2013	3	21	16	55	11	0.84	-0.089	4.354	0.01	0.007	0	43.4	40.9	51.6	138	132	0	37	37
2013	3	21	17	5	11	0.814	-0.121	4.354	0.01	0.007	0	43.9	41.7	51.6	138	133	0	36	36
2013	3	21	17	15	11	0.797	-0.085	4.354	0.013	0.01	0	44.3	42.1	53.3	140	134	0	37	36
2013	3	21	17	25	11	0.817	-0.108	4.354	0.01	0.007	0	43	41.3	70.5	138	132	0	38	36
2013	3	21	17	35	11	0.794	-0.102	4.354	0.01	0.007	0	43.4	41.7	54.6	138	132	0	37	35
2013	3	21	17	45	11	0.807	-0.072	4.354	0.01	0.007	0	43.4	41.7	71.8	138	133	0	37	36
2013	3	21	17	55	11	0.82	-0.082	4.354	0.01	0.007	0	43	41.7	54.2	138	132	0	38	35
2013	3	21	18	5	11	0.801	-0.066	4.354	0.01	0.007	0	43.4	41.3	52.5	138	132	0	37	36
2013	3	21	18	15	11	0.817	-0.102	4.354	0.01	0.007	0	43.4	41.7	56.8	138	132	0	37	35
2013	3	21	18	25	11	0.823	-0.062	4.354	0.01	0.007	0	43.9	42.1	54.6	139	134	0	37	36
2013	3	21	18	35	11	0.781	-0.079	4.354	0.01	0.007	0	43.9	41.7	64.1	139	133	0	37	36
2013	3	21	18	45	11	0.797	-0.072	4.354	0.01	0.007	0	43.4	42.1	68.8	139	134	0	38	36
2013	3	21	18	55	11	0.804	-0.102	4.357	0.01	0.007	0	43.9	42.1	70.5	140	134	0	38	36
2013	3	21	19	5	11	0.797	-0.102	4.357	0.01	0.007	0	44.3	42.1	71.8	140	134	0	37	36
2013	3	21	19	15	11	0.781	-0.069	4.357	0.01	0.007	0	44.7	42.1	72.7	141	135	0	37	37
2013	3	21	19	25	11	0.778	-0.066	4.357	0.01	0.007	0	45.2	43	72.7	142	136	0	37	36

Mazourka (0354)

Year	Month	Day	Hour	Minute	Second	VelocityX	VelocityY	Level	StdError1	StdError2	StdError3	SNR1	SNR2	SNR3	SignalAmp1	SignalAmp2	SignalAmp3	Noise1	Noise2
2013	3	21	19	35	11	0.778	-0.082	4.357	0.013	0.01	0	45.6	43.4	72.2	143	137	0	37	36
2013	3	21	19	45	11	0.774	-0.082	4.357	0.013	0.01	0	46.4	43.9	71.8	144	138	0	36	36
2013	3	21	19	55	11	0.784	-0.089	4.357	0.016	0.013	0	45.6	43.4	69.7	144	138	0	38	37
2013	3	21	20	5	11	0.797	-0.056	4.357	0.016	0.013	0	46	43.4	52.9	144	138	0	37	37
2013	3	21	20	15	11	0.82	-0.072	4.357	0.013	0.01	0	46	43.9	67.1	144	138	0	37	36
2013	3	21	20	25	11	0.801	-0.059	4.357	0.01	0.007	0	46	43.4	53.3	144	138	0	37	37
2013	3	21	20	35	11	0.823	-0.052	4.357	0.01	0.007	0	46	43.9	49.9	144	138	0	37	36
2013	3	21	20	45	11	0.801	-0.056	4.357	0.01	0.007	0	46	43.9	48.6	145	139	0	38	37
2013	3	21	20	55	11	0.807	-0.062	4.357	0.01	0.007	0	46.9	44.7	48.2	146	140	0	37	36
2013	3	21	21	5	11	0.771	-0.089	4.357	0.013	0.01	0	46.9	45.2	50.3	147	141	0	38	36
2013	3	21	21	15	11	0.814	-0.046	4.357	0.01	0.007	0	46.9	44.7	49	146	140	0	37	36
2013	3	21	21	25	11	0.778	-0.069	4.357	0.01	0.007	0	47.3	45.6	46.9	148	142	0	38	36
2013	3	21	21	35	11	0.774	-0.049	4.357	0.01	0.007	0	48.2	46	49.9	149	143	0	37	36
2013	3	21	21	45	11	0.794	-0.049	4.36	0.01	0.007	0	47.7	45.6	48.2	148	142	0	37	36
2013	3	21	21	55	11	0.778	-0.036	4.36	0.01	0.007	0	47.3	45.2	49	147	141	0	37	36
2013	3	21	22	5	11	0.837	-0.062	4.357	0.01	0.007	0	46.9	44.7	49.9	146	140	0	37	36
2013	3	21	22	15	11	0.764	-0.052	4.357	0.013	0.01	0	47.7	45.6	48.2	148	142	0	37	36
2013	3	21	22	25	11	0.807	-0.102	4.357	0.01	0.007	0	47.3	45.2	48.2	147	141	0	37	36
2013	3	21	22	35	11	0.787	-0.052	4.36	0.01	0.007	0	47.7	45.6	48.2	148	142	0	37	36
2013	3	21	22	45	11	0.778	-0.049	4.36	0.01	0.007	0	47.7	45.6	47.3	148	142	0	37	36
2013	3	21	22	55	11	0.784	-0.033	4.36	0.01	0.007	0	48.2	46.4	47.3	150	144	0	38	36
2013	3	21	23	5	11	0.774	-0.056	4.357	0.01	0.007	0	48.2	46.4	45.6	150	144	0	38	36
2013	3	21	23	15	11	0.794	-0.03	4.36	0.013	0.01	0	47.7	46	48.6	148	143	0	37	36
2013	3	21	23	25	11	0.791	-0.043	4.357	0.01	0.007	0	47.3	45.2	46.4	148	142	0	38	37
2013	3	21	23	35	11	0.791	-0.089	4.36	0.013	0.01	0	48.2	46	46.9	149	143	0	37	36
2013	3	21	23	45	11	0.797	-0.069	4.357	0.01	0.007	0	48.6	46.9	46.4	151	145	0	38	36
2013	3	21	23	55	11	0.804	-0.075	4.357	0.01	0.007	0	48.6	46.4	45.6	151	144	0	38	36
2013	3	22	0	5	11	0.791	-0.039	4.357	0.01	0.007	0	49.9	47.7	45.6	153	147	0	37	36
2013	3	22	0	15	11	0.791	-0.003	4.36	0.01	0.007	0	49.5	47.7	46	153	147	0	38	36
2013	3	22	0	25	11	0.804	-0.03	4.357	0.013	0.01	0	49	47.3	46.4	152	146	0	38	36
2013	3	22	0	35	11	0.745	-0.03	4.357	0.013	0.01	0	49.5	47.3	46.4	152	146	0	37	36
2013	3	22	0	45	11	0.758	-0.072	4.357	0.01	0.007	0	49.5	47.3	46.9	152	146	0	37	36
2013	3	22	0	55	11	0.758	-0.039	4.36	0.01	0.007	0	49.5	47.3	47.7	152	146	0	37	36
2013	3	22	1	5	11	0.804	-0.056	4.354	0.01	0.007	0	49	46.9	45.6	152	145	0	38	36
2013	3	22	1	15	11	0.797	-0.026	4.36	0.01	0.007	0	49	46.9	48.6	151	145	0	37	36
2013	3	22	1	25	11	0.774	-0.049	4.357	0.01	0.007	0	49	46	48.2	151	144	0	37	37
2013	3	22	1	35	11	0.807	-0.069	4.36	0.013	0.01	0	48.2	46	47.3	149	143	0	37	36
2013	3	22	1	45	11	0.804	-0.056	4.36	0.013	0.01	0	47.7	45.6	49	148	142	0	37	36
2013	3	22	1	55	11	0.784	-0.085	4.36	0.01	0.007	0	47.7	45.6	49	148	142	0	37	36
2013	3	22	2	5	11	0.787	-0.062	4.36	0.01	0.007	0	47.7	45.6	47.3	148	142	0	37	36
2013	3	22	2	15	11	0.791	-0.069	4.36	0.01	0.007	0	47.3	45.2	48.6	147	141	0	37	36
2013	3	22	2	25	11	0.784	-0.052	4.357	0.01	0.007	0	46.9	45.2	47.7	147	141	0	38	36
2013	3	22	2	35	11	0.771	-0.003	4.357	0.01	0.007	0	47.7	45.6	47.3	148	142	0	37	36
2013	3	22	2	45	11	0.787	-0.056	4.357	0.01	0.007	0	47.7	45.6	46.4	148	142	0	37	36
2013	3	22	2	55	11	0.814	-0.043	4.36	0.01	0.007	0	46.9	45.6	46.4	147	142	0	38	36
2013	3	22	3	5	11	0.83	-0.059	4.36	0.01	0.007	0	47.3	45.2	46.9	148	142	0	38	37

Mazourka (0354)

Year	Month	Day	Hour	Minute	Second	VelocityX	VelocityY	Level	StdError1	StdError2	StdError3	SNR1	SNR2	SNR3	SignalAmp1	SignalAmp2	SignalAmp3	Noise1	Noise2
2013	3	22	3	15	11	0.794	-0.033	4.357	0.01	0.007	0	47.3	45.6	45.2	148	142	0	38	36
2013	3	22	3	25	11	0.791	-0.052	4.357	0.01	0.007	0	47.7	46	47.7	149	143	0	38	36
2013	3	22	3	35	11	0.758	-0.059	4.36	0.013	0.01	0	48.6	46.4	46	150	144	0	37	36
2013	3	22	3	45	11	0.764	-0.036	4.357	0.01	0.007	0	47.7	46	46.9	149	143	0	38	36
2013	3	22	3	55	11	0.82	-0.043	4.36	0.01	0.007	0	47.7	46	45.6	149	143	0	38	36
2013	3	22	4	5	11	0.814	-0.069	4.357	0.01	0.007	0	48.2	46.4	45.6	149	144	0	37	36
2013	3	22	4	15	11	0.787	-0.072	4.357	0.013	0.01	0	48.2	46	46.9	149	143	0	37	36
2013	3	22	4	25	11	0.804	-0.066	4.357	0.01	0.007	0	47.7	46	46.9	149	143	0	38	36
2013	3	22	4	35	11	0.814	-0.072	4.357	0.01	0.007	0	47.3	45.6	47.3	148	143	0	38	37
2013	3	22	4	45	11	0.801	-0.01	4.357	0.01	0.007	0	48.2	46	46.4	149	143	0	37	36
2013	3	22	4	55	11	0.801	-0.062	4.36	0.013	0.01	0	48.2	46.4	47.7	150	144	0	38	36
2013	3	22	5	5	11	0.755	-0.049	4.357	0.01	0.007	0	48.6	46.4	47.3	150	144	0	37	36
2013	3	22	5	15	11	0.81	-0.049	4.36	0.01	0.007	0	48.6	46.4	47.7	150	144	0	37	36
2013	3	22	5	25	11	0.791	-0.046	4.357	0.01	0.007	0	47.7	46	48.6	148	143	0	37	36
2013	3	22	5	35	11	0.784	-0.033	4.357	0.01	0.007	0	47.3	45.6	49.5	148	142	0	38	36
2013	3	22	5	45	11	0.774	-0.056	4.357	0.01	0.007	0	46.9	45.2	51.6	147	141	0	38	36
2013	3	22	5	55	11	0.804	-0.082	4.357	0.01	0.007	0	46.4	44.7	50.7	146	140	0	38	36
2013	3	22	6	5	11	0.774	-0.052	4.357	0.01	0.007	0	46	44.7	51.2	145	140	0	38	36
2013	3	22	6	15	11	0.814	-0.115	4.357	0.013	0.01	0	46.4	44.7	48.2	146	140	0	38	36
2013	3	22	6	25	11	0.794	-0.072	4.357	0.01	0.007	0	46.4	44.7	48.6	146	140	0	38	36
2013	3	22	6	35	11	0.791	-0.085	4.357	0.01	0.007	0	46	44.3	49.5	145	139	0	38	36
2013	3	22	6	45	11	0.814	-0.056	4.357	0.013	0.01	0	45.6	44.3	49.5	144	139	0	38	36
2013	3	22	6	55	11	0.774	-0.072	4.357	0.013	0.01	0	46.4	44.7	50.7	146	141	0	38	37
2013	3	22	7	5	11	0.787	-0.072	4.354	0.01	0.007	0	46.9	44.7	52.9	146	140	0	37	36
2013	3	22	7	15	11	0.758	-0.069	4.354	0.01	0.007	0	45.6	43.4	52.5	143	138	0	37	37
2013	3	22	7	25	11	0.82	-0.085	4.357	0.01	0.007	0	45.2	43	50.7	142	137	0	37	37
2013	3	22	7	35	11	0.804	-0.082	4.357	0.01	0.007	0	44.7	43	51.6	142	136	0	38	36
2013	3	22	7	45	11	0.784	-0.095	4.357	0.013	0.01	0	44.7	43	49.5	142	136	0	38	36
2013	3	22	7	55	11	0.791	-0.056	4.354	0.01	0.007	0	44.7	43	52.5	141	136	0	37	36
2013	3	22	8	5	11	0.807	-0.085	4.354	0.01	0.007	0	43.9	41.7	52.5	140	134	0	38	37
2013	3	22	8	15	11	0.794	-0.062	4.354	0.01	0.007	0	43.4	41.7	52.9	139	134	0	38	37
2013	3	22	8	25	11	0.797	-0.085	4.354	0.01	0.007	0	43.4	41.7	52.9	139	134	0	38	37
2013	3	22	8	35	11	0.833	-0.082	4.354	0.01	0.007	0	43.4	41.3	51.6	139	133	0	38	37
2013	3	22	8	45	11	0.797	-0.085	4.354	0.01	0.007	0	43	41.7	52.9	138	133	0	38	36
2013	3	22	8	55	11	0.787	-0.085	4.354	0.01	0.007	0	43.4	41.7	52	138	133	0	37	36
2013	3	22	9	5	11	0.794	-0.131	4.354	0.01	0.007	0	43	41.7	51.6	138	133	0	38	36
2013	3	22	9	15	11	0.791	-0.069	4.354	0.01	0.007	0	42.6	40.9	57.6	137	132	0	38	37
2013	3	22	9	25	11	0.807	-0.118	4.354	0.01	0.007	0	42.1	40.4	52.5	136	131	0	38	37
2013	3	22	9	35	11	0.797	-0.108	4.35	0.01	0.007	0	42.1	40.4	55	136	131	0	38	37
2013	3	22	9	45	11	0.791	-0.085	4.35	0.01	0.007	0	43	40.9	68.4	137	131	0	37	36
2013	3	22	9	55	11	0.791	-0.075	4.35	0.01	0.007	0	42.6	40.9	69.2	137	132	0	38	37
2013	3	22	10	5	11	0.807	-0.095	4.35	0.01	0.007	0	42.6	40.9	65.8	137	131	0	38	36
2013	3	22	10	15	11	0.827	-0.105	4.35	0.01	0.007	0	41.7	40.9	63.6	135	131	0	38	36
2013	3	22	10	25	11	0.801	-0.072	4.354	0.013	0.01	0	42.6	40.4	50.7	136	131	0	37	37
2013	3	22	10	35	11	0.807	-0.085	4.357	0.01	0.007	0	42.1	40.4	50.7	135	130	0	37	36
2013	3	22	10	45	11	0.797	-0.072	4.354	0.01	0.007	0	41.3	40.9	51.2	135	131	0	39	36

Mazourka (0354)

Year	Month	Day	Hour	Minute	Second	VelocityX	VelocityY	Level	StdError1	StdError2	StdError3	SNR1	SNR2	SNR3	SignalAmp1	SignalAmp2	SignalAmp3	Noise1	Noise2
2013	3	22	10	55	11	0.81	-0.089	4.357	0.01	0.007	0	42.1	40.9	50.7	136	131	0	38	36
2013	3	22	11	5	11	0.794	-0.079	4.357	0.013	0.01	0	42.6	40.9	50.3	136	131	0	37	36
2013	3	22	11	15	11	0.801	-0.089	4.357	0.01	0.007	0	42.6	40.9	48.6	136	131	0	37	36
2013	3	22	11	25	11	0.791	-0.066	4.354	0.01	0.007	0	42.1	40	52	135	130	0	37	37
2013	3	22	11	35	11	0.82	-0.085	4.354	0.01	0.007	0	41.7	40.4	50.7	135	130	0	38	36
2013	3	22	11	45	11	0.791	-0.108	4.357	0.01	0.007	0	41.3	39.6	49.5	134	129	0	38	37
2013	3	22	11	55	11	0.778	-0.085	4.354	0.01	0.007	0	41.7	40.4	51.2	135	130	0	38	36
2013	3	22	12	5	11	0.81	-0.089	4.354	0.01	0.007	0	41.7	40	49.9	135	130	0	38	37
2013	3	22	12	15	11	0.83	-0.085	4.354	0.01	0.007	0	41.3	39.6	50.7	133	128	0	37	36
2013	3	22	12	25	11	0.804	-0.092	4.354	0.01	0.007	0	41.3	39.1	51.6	133	128	0	37	37
2013	3	22	12	35	11	0.81	-0.089	4.354	0.013	0.01	0	41.7	40.4	52.9	135	130	0	38	36
2013	3	22	12	45	11	0.827	-0.098	4.354	0.01	0.007	0	41.3	39.6	52.5	134	129	0	38	37
2013	3	22	12	55	11	0.787	-0.085	4.357	0.013	0.01	0	41.7	40	51.6	134	129	0	37	36
2013	3	22	13	5	11	0.801	-0.079	4.354	0.01	0.007	0	41.3	39.6	52.5	134	129	0	38	37
2013	3	22	13	15	11	0.837	-0.105	4.357	0.013	0.01	0	41.3	40	51.2	134	129	0	38	36
2013	3	22	13	25	11	0.801	-0.112	4.354	0.01	0.007	0	41.3	40	57.2	134	129	0	38	36
2013	3	22	13	35	11	0.823	-0.105	4.354	0.01	0.007	0	41.3	39.1	52.9	133	128	0	37	37
2013	3	22	13	45	11	0.801	-0.098	4.35	0.01	0.007	0	40.9	39.1	68.4	133	128	0	38	37
2013	3	22	13	55	11	0.784	-0.072	4.35	0.01	0.007	0	41.3	40	61.5	134	129	0	38	36
2013	3	22	14	5	11	0.794	-0.085	4.35	0.01	0.007	0	41.3	39.6	68.8	133	128	0	37	36
2013	3	22	14	15	11	0.81	-0.089	4.35	0.01	0.007	0	40.4	39.1	71	132	127	0	38	36
2013	3	22	14	25	11	0.801	-0.115	4.35	0.01	0.007	0	40.4	39.1	71.8	132	127	0	38	36
2013	3	22	14	35	11	0.823	-0.095	4.35	0.01	0.007	0	40.4	38.7	71.4	132	127	0	38	37
2013	3	22	14	45	11	0.787	-0.108	4.35	0.01	0.007	0	40.4	39.6	71.4	132	128	0	38	36
2013	3	22	14	55	11	0.797	-0.135	4.35	0.01	0.007	0	40.9	38.7	71.4	132	127	0	37	37
2013	3	22	15	5	11	0.83	-0.115	4.35	0.013	0.01	0	40	38.3	65.4	131	126	0	38	37
2013	3	22	15	15	11	0.794	-0.118	4.354	0.01	0.007	0	40	39.1	67.1	131	126	0	38	35
2013	3	22	15	25	11	0.781	-0.151	4.35	0.01	0.007	0	40.4	38.3	67.5	131	126	0	37	37
2013	3	22	15	35	11	0.807	-0.079	4.35	0.01	0.007	0	40.4	38.7	70.1	132	127	0	38	37
2013	3	22	15	45	11	0.794	-0.108	4.35	0.013	0.01	0	40.9	39.1	71	132	127	0	37	36
2013	3	22	15	55	11	0.84	-0.085	4.354	0.013	0.01	0	41.3	39.1	68.8	133	128	0	37	37
2013	3	22	16	5	11	0.797	-0.095	4.35	0.01	0.007	0	41.3	39.6	71.4	133	128	0	37	36
2013	3	22	16	15	11	0.807	-0.115	4.354	0.01	0.007	0	40.9	39.1	68.4	132	127	0	37	36
2013	3	22	16	25	11	0.82	-0.174	4.354	0.01	0.007	0	40.4	39.1	71	132	127	0	38	36
2013	3	22	16	35	11	0.778	-0.098	4.354	0.01	0.007	0	42.1	40.4	71.4	135	130	0	37	36
2013	3	22	16	45	11	0.817	-0.062	4.354	0.01	0.007	0	42.1	40.9	70.5	135	130	0	37	35
2013	3	22	16	55	11	0.791	-0.089	4.35	0.01	0.007	0	41.7	40.4	71.4	134	130	0	37	36
2013	3	22	17	5	11	0.804	-0.082	4.354	0.01	0.007	0	42.1	40.4	70.1	135	130	0	37	36
2013	3	22	17	15	11	0.804	-0.131	4.354	0.01	0.007	0	40.9	39.6	70.5	133	128	0	38	36
2013	3	22	17	25	11	0.801	-0.089	4.354	0.013	0.01	0	41.7	40.4	54.2	135	130	0	38	36
2013	3	22	17	35	11	0.853	-0.125	4.354	0.013	0.01	0	41.3	39.6	64.5	133	128	0	37	36
2013	3	22	17	45	11	0.81	-0.115	4.354	0.01	0.007	0	41.7	40.4	54.2	134	130	0	37	36
2013	3	22	17	55	11	0.823	-0.112	4.354	0.01	0.007	0	41.7	40.4	54.2	134	130	0	37	36
2013	3	22	18	5	11	0.807	-0.105	4.354	0.01	0.007	0	41.7	40.4	66.2	135	130	0	38	36
2013	3	22	18	15	11	0.814	-0.115	4.354	0.01	0.007	0	41.3	40	71.4	134	129	0	38	36
2013	3	22	18	25	11	0.82	-0.072	4.354	0.01	0.007	0	42.1	40.4	71.8	135	130	0	37	36

Mazourka (0354)

Year	Month	Day	Hour	Minute	Second	VelocityX	VelocityY	Level	StdError1	StdError2	StdError3	SNR1	SNR2	SNR3	SignalAmp1	SignalAmp2	SignalAmp3	Noise1	Noise2
2013	3	22	18	35	11	0.797	-0.085	4.354	0.01	0.007	0	42.6	40	71.4	136	130	0	37	37
2013	3	22	18	45	11	0.787	-0.115	4.354	0.013	0.01	0	42.6	40.9	66.7	137	132	0	38	37
2013	3	22	18	55	11	0.814	-0.085	4.36	0.01	0.007	0	43	41.3	48.6	138	132	0	38	36
2013	3	22	19	5	11	0.807	-0.062	4.36	0.01	0.007	0	44.3	42.6	47.3	140	135	0	37	36
2013	3	22	19	15	11	0.81	-0.102	4.357	0.01	0.007	0	44.3	42.6	49.5	140	135	0	37	36
2013	3	22	19	25	11	0.797	-0.072	4.36	0.01	0.007	0	45.2	43.4	48.2	142	137	0	37	36
2013	3	22	19	35	11	0.823	-0.072	4.357	0.016	0.016	0	45.2	43	48.2	143	137	0	38	37
2013	3	22	19	45	11	0.81	-0.079	4.36	0.01	0.007	0	45.6	43.4	47.3	143	138	0	37	37
2013	3	22	19	55	11	0.814	-0.082	4.357	0.01	0.007	0	45.2	43.9	49.9	143	138	0	38	36
2013	3	22	20	5	11	0.81	-0.043	4.357	0.013	0.01	0	46	44.3	49.5	144	139	0	37	36
2013	3	22	20	15	11	0.797	-0.079	4.357	0.01	0.007	0	46	43.9	46.4	146	139	0	39	37
2013	3	22	20	25	11	0.817	-0.052	4.357	0.01	0.007	0	46.4	43.9	47.7	145	138	0	37	36
2013	3	22	20	35	11	0.83	-0.082	4.357	0.01	0.007	0	45.6	43	47.7	143	137	0	37	37
2013	3	22	20	45	11	0.794	-0.066	4.357	0.01	0.007	0	45.6	43.4	49.9	143	137	0	37	36
2013	3	22	20	55	11	0.784	-0.085	4.36	0.01	0.007	0	45.6	43.4	49.5	143	137	0	37	36
2013	3	22	21	5	11	0.794	-0.072	4.357	0.01	0.007	0	45.6	43.4	48.6	143	137	0	37	36
2013	3	22	21	15	11	0.781	-0.059	4.36	0.01	0.007	0	45.2	43.4	48.6	143	137	0	38	36
2013	3	22	21	25	11	0.823	-0.072	4.357	0.01	0.007	0	45.2	43.4	51.6	143	137	0	38	36
2013	3	22	21	35	11	0.778	-0.059	4.357	0.01	0.007	0	45.6	43.9	50.7	144	138	0	38	36
2013	3	22	21	45	11	0.784	-0.069	4.357	0.01	0.007	0	45.2	43	51.2	143	136	0	38	36
2013	3	22	21	55	11	0.81	-0.056	4.357	0.01	0.007	0	45.2	42.1	51.6	142	135	0	37	37
2013	3	22	22	5	11	0.784	-0.079	4.357	0.01	0.007	0	45.2	43	52.9	143	136	0	38	36
2013	3	22	22	15	11	0.781	-0.085	4.354	0.01	0.007	0	44.7	43	59.3	142	136	0	38	36
2013	3	22	22	25	11	0.833	-0.098	4.354	0.01	0.007	0	45.2	42.6	70.1	142	135	0	37	36
2013	3	22	22	35	11	0.797	-0.082	4.354	0.013	0.01	0	45.6	43.4	69.2	143	137	0	37	36
2013	3	22	22	45	11	0.781	-0.069	4.354	0.01	0.007	0	44.7	42.6	69.7	142	135	0	38	36
2013	3	22	22	55	11	0.801	-0.085	4.354	0.01	0.007	0	44.3	43	68.4	142	136	0	39	36
2013	3	22	23	5	11	0.791	-0.069	4.354	0.01	0.007	0	44.7	43	69.7	142	136	0	38	36
2013	3	22	23	15	11	0.784	-0.062	4.354	0.01	0.007	0	46	44.3	69.2	144	138	0	37	35
2013	3	22	23	25	11	0.791	-0.072	4.354	0.01	0.007	0	45.2	43	70.1	143	136	0	38	36
2013	3	22	23	35	11	0.807	-0.098	4.354	0.01	0.007	0	45.2	42.6	68.8	143	136	0	38	37
2013	3	22	23	45	11	0.81	-0.079	4.354	0.01	0.007	0	44.3	42.1	67.9	141	135	0	38	37
2013	3	22	23	55	11	0.794	-0.069	4.354	0.01	0.007	0	44.7	43	69.2	142	136	0	38	36
2013	3	23	0	5	11	0.804	-0.059	4.354	0.01	0.007	0	44.3	42.1	69.2	141	134	0	38	36
2013	3	23	0	15	11	0.807	-0.089	4.354	0.016	0.013	0	45.2	43	55.9	142	136	0	37	36
2013	3	23	0	25	11	0.807	-0.072	4.354	0.01	0.007	0	44.7	42.6	59.8	142	135	0	38	36
2013	3	23	0	35	11	0.84	-0.075	4.354	0.01	0.007	0	44.3	42.1	67.9	141	135	0	38	37
2013	3	23	0	45	11	0.791	-0.102	4.354	0.01	0.007	0	44.3	42.6	64.5	141	135	0	38	36
2013	3	23	0	55	11	0.804	-0.098	4.354	0.01	0.007	0	43.9	42.1	53.8	140	134	0	38	36
2013	3	23	1	5	11	0.801	-0.052	4.357	0.013	0.01	0	44.3	42.6	51.2	141	135	0	38	36
2013	3	23	1	15	11	0.781	-0.066	4.357	0.01	0.007	0	44.7	42.1	50.7	141	134	0	37	36
2013	3	23	1	25	11	0.807	-0.066	4.357	0.01	0.007	0	45.2	43	48.2	142	136	0	37	36
2013	3	23	1	35	11	0.774	-0.062	4.357	0.01	0.007	0	45.2	43	49.5	142	136	0	37	36
2013	3	23	1	45	11	0.807	-0.095	4.354	0.013	0.01	0	44.3	42.6	55.9	141	135	0	38	36
2013	3	23	1	55	11	0.778	-0.066	4.357	0.01	0.007	0	44.3	42.6	49.5	141	135	0	38	36
2013	3	23	2	5	11	0.791	-0.069	4.357	0.01	0.007	0	43.9	41.7	49.5	140	134	0	38	37

Mazourka (0354)

Year	Month	Day	Hour	Minute	Second	VelocityX	VelocityY	Level	StdError1	StdError2	StdError3	SNR1	SNR2	SNR3	SignalAmp1	SignalAmp2	SignalAmp3	Noise1	Noise2
2013	3	23	2	15	11	0.778	-0.056	4.357	0.013	0.01	0	45.2	42.6	49.5	142	135	0	37	36
2013	3	23	2	25	11	0.787	-0.085	4.357	0.016	0.013	0	44.7	43	49.9	142	136	0	38	36
2013	3	23	2	35	11	0.817	-0.085	4.35	0.01	0.007	0	44.3	42.6	55.9	141	135	0	38	36
2013	3	23	2	45	11	0.801	-0.052	4.35	0.013	0.01	0	44.7	43	65.4	142	136	0	38	36
2013	3	23	2	55	11	0.81	-0.079	4.35	0.01	0.007	0	45.2	42.6	67.9	142	136	0	37	37
2013	3	23	3	5	11	0.787	-0.082	4.35	0.016	0.013	0	44.7	43	66.7	142	136	0	38	36
2013	3	23	3	15	11	0.81	-0.046	4.35	0.01	0.007	0	44.7	42.1	62.4	142	135	0	38	37
2013	3	23	3	25	11	0.81	-0.098	4.35	0.01	0.007	0	44.3	42.1	66.7	141	135	0	38	37
2013	3	23	3	35	11	0.804	-0.072	4.354	0.01	0.007	0	44.7	43	51.2	142	136	0	38	36
2013	3	23	3	45	11	0.817	-0.033	4.354	0.01	0.007	0	45.2	43	50.3	143	137	0	38	37
2013	3	23	3	55	11	0.761	-0.089	4.354	0.01	0.007	0	44.3	42.1	51.6	141	135	0	38	37
2013	3	23	4	5	11	0.797	-0.056	4.35	0.013	0.01	0	44.7	43	63.6	142	136	0	38	36
2013	3	23	4	15	11	0.778	-0.069	4.35	0.01	0.007	0	44.7	43	56.8	142	136	0	38	36
2013	3	23	4	25	11	0.817	-0.085	4.35	0.01	0.007	0	45.2	42.1	53.8	142	135	0	37	37
2013	3	23	4	35	11	0.787	-0.062	4.35	0.01	0.007	0	44.7	43	62.8	142	136	0	38	36
2013	3	23	4	45	11	0.81	-0.098	4.35	0.01	0.007	0	43.9	42.1	66.2	140	134	0	38	36
2013	3	23	4	55	11	0.781	-0.066	4.35	0.013	0.01	0	44.3	42.1	62.4	142	135	0	39	37
2013	3	23	5	5	11	0.791	-0.082	4.354	0.01	0.007	0	44.7	42.1	57.6	141	135	0	37	37
2013	3	23	5	15	11	0.774	-0.059	4.35	0.013	0.01	0	43.9	42.6	60.2	141	135	0	39	36
2013	3	23	5	25	11	0.814	-0.092	4.35	0.01	0.007	0	43.9	42.1	64.1	140	134	0	38	36
2013	3	23	5	35	11	0.787	-0.089	4.35	0.01	0.007	0	45.2	43	64.1	143	137	0	38	37
2013	3	23	5	45	11	0.807	-0.066	4.35	0.01	0.007	0	44.3	42.1	63.2	141	135	0	38	37
2013	3	23	5	55	11	0.774	-0.033	4.35	0.01	0.007	0	44.3	43	66.7	141	136	0	38	36
2013	3	23	6	5	11	0.794	-0.056	4.35	0.01	0.007	0	44.3	42.6	67.9	141	135	0	38	36
2013	3	23	6	15	11	0.778	-0.079	4.35	0.01	0.007	0	44.3	42.1	67.1	141	135	0	38	37
2013	3	23	6	25	11	0.801	-0.102	4.35	0.01	0.007	0	44.3	42.1	67.1	140	134	0	37	36
2013	3	23	6	35	11	0.784	-0.082	4.354	0.01	0.007	0	43.9	42.1	64.5	140	134	0	38	36
2013	3	23	6	45	11	0.804	-0.085	4.354	0.01	0.007	0	44.7	42.1	67.1	141	135	0	37	37
2013	3	23	6	55	11	0.784	-0.059	4.354	0.01	0.007	0	44.7	42.6	67.5	142	135	0	38	36
2013	3	23	7	5	11	0.784	-0.085	4.354	0.01	0.007	0	43.9	41.7	67.5	140	134	0	38	37
2013	3	23	7	15	11	0.791	-0.056	4.357	0.01	0.007	0	43.9	42.1	68.4	140	134	0	38	36
2013	3	23	7	25	11	0.814	-0.121	4.357	0.01	0.007	0	43	40.9	68.4	138	132	0	38	37
2013	3	23	7	35	11	0.807	-0.066	4.357	0.013	0.01	0	43.4	41.3	67.1	138	132	0	37	36
2013	3	23	7	45	11	0.794	-0.072	4.357	0.01	0.007	0	42.6	40.9	68.4	137	131	0	38	36
2013	3	23	7	55	11	0.787	-0.085	4.357	0.01	0.007	0	42.1	40.4	68.8	136	130	0	38	36
2013	3	23	8	5	11	0.82	-0.121	4.357	0.01	0.007	0	42.1	39.1	67.9	135	129	0	37	38
2013	3	23	8	15	11	0.807	-0.085	4.357	0.01	0.007	0	41.3	39.6	66.2	134	128	0	38	36
2013	3	23	8	25	11	0.85	-0.141	4.357	0.01	0.007	0	41.3	40	67.9	134	129	0	38	36
2013	3	23	8	35	11	0.794	-0.072	4.357	0.01	0.007	0	41.7	39.6	68.4	135	129	0	38	37
2013	3	23	8	45	11	0.778	-0.102	4.357	0.01	0.007	0	41.3	39.6	67.5	134	129	0	38	37
2013	3	23	8	55	11	0.814	-0.115	4.357	0.01	0.007	0	40.9	38.7	67.9	133	127	0	38	37
2013	3	23	9	5	11	0.814	-0.098	4.357	0.01	0.007	0	41.3	39.1	68.4	134	129	0	38	38
2013	3	23	9	15	11	0.801	-0.085	4.357	0.01	0.007	0	40.9	39.1	67.5	133	127	0	38	36
2013	3	23	9	25	11	0.814	-0.112	4.357	0.01	0.007	0	40.4	38.3	64.1	132	126	0	38	37
2013	3	23	9	35	11	0.823	-0.121	4.357	0.01	0.007	0	40.4	38.7	67.9	132	126	0	38	36
2013	3	23	9	45	11	0.846	-0.105	4.357	0.01	0.007	0	40	38.3	68.4	131	126	0	38	37

Mazourka (0354)

Year	Month	Day	Hour	Minute	Second	VelocityX	VelocityY	Level	StdError1	StdError2	StdError3	SNR1	SNR2	SNR3	SignalAmp1	SignalAmp2	SignalAmp3	Noise1	Noise2
2013	3	23	9	55	11	0.801	-0.085	4.357	0.01	0.007	0	39.6	37.8	68.8	130	125	0	38	37
2013	3	23	10	5	11	0.794	-0.115	4.357	0.01	0.007	0	40.4	38.3	68.8	131	126	0	37	37
2013	3	23	10	15	11	0.801	-0.108	4.357	0.01	0.007	0	39.6	37.8	68.8	130	125	0	38	37
2013	3	23	10	25	11	0.81	-0.082	4.354	0.01	0.007	0	39.6	37.8	67.1	130	124	0	38	36
2013	3	23	10	35	11	0.81	-0.112	4.357	0.01	0.007	0	39.1	37.4	69.2	129	124	0	38	37
2013	3	23	10	45	11	0.791	-0.082	4.354	0.01	0.007	0	39.6	37.4	65.8	129	124	0	37	37
2013	3	23	10	55	11	0.804	-0.128	4.354	0.01	0.007	0	39.1	37.4	67.9	128	123	0	37	36
2013	3	23	11	5	11	0.83	-0.164	4.35	0.01	0.007	0	38.7	36.5	64.1	128	122	0	38	37
2013	3	23	11	15	11	0.797	-0.115	4.354	0.01	0.007	0	38.7	37	52.9	128	122	0	38	36
2013	3	23	11	25	11	0.84	-0.157	4.354	0.01	0.007	0	38.7	36.5	52.5	128	122	0	38	37
2013	3	23	11	35	11	0.827	-0.125	4.354	0.01	0.007	0	38.7	37	52	128	122	0	38	36
2013	3	23	11	45	11	0.817	-0.135	4.35	0.01	0.007	0	38.3	36.5	60.6	127	122	0	38	37
2013	3	23	11	55	11	0.814	-0.079	4.354	0.01	0.007	0	38.3	36.5	63.2	127	122	0	38	37
2013	3	23	12	5	11	0.81	-0.112	4.357	0.01	0.007	0	38.3	37	50.7	127	122	0	38	36
2013	3	23	12	15	11	0.817	-0.144	4.35	0.01	0.007	0	37.8	36.5	61.1	126	121	0	38	36
2013	3	23	12	25	11	0.804	-0.098	4.347	0.01	0.007	0	38.7	36.5	68.4	127	122	0	37	37
2013	3	23	12	35	11	0.823	-0.135	4.35	0.01	0.007	0	38.7	36.5	64.5	127	121	0	37	36
2013	3	23	12	45	11	0.82	-0.105	4.347	0.01	0.007	0	38.3	36.1	67.5	127	121	0	38	37
2013	3	23	12	55	11	0.791	-0.128	4.35	0.01	0.007	0	38.3	36.5	62.4	127	122	0	38	37
2013	3	23	13	5	11	0.814	-0.085	4.35	0.01	0.007	0	38.3	36.5	67.9	127	121	0	38	36
2013	3	23	13	15	11	0.82	-0.112	4.354	0.01	0.007	0	37.8	36.1	50.3	126	121	0	38	37
2013	3	23	13	25	11	0.814	-0.144	4.35	0.01	0.007	0	37.8	35.7	52.9	126	120	0	38	37
2013	3	23	13	35	11	0.814	-0.092	4.354	0.013	0.01	0	38.3	36.5	51.2	127	121	0	38	36
2013	3	23	13	45	11	0.817	-0.102	4.354	0.01	0.007	0	38.3	36.5	51.6	127	121	0	38	36
2013	3	23	13	55	11	0.797	-0.121	4.354	0.01	0.007	0	38.3	36.1	49.9	127	121	0	38	37
2013	3	23	14	5	11	0.817	-0.102	4.35	0.01	0.007	0	37.8	36.5	52.9	126	121	0	38	36
2013	3	23	14	15	11	0.804	-0.131	4.354	0.01	0.007	0	37.8	36.5	49	126	121	0	38	36
2013	3	23	14	25	11	0.817	-0.118	4.357	0.013	0.01	0	38.3	36.5	48.2	127	122	0	38	37
2013	3	23	14	35	11	0.823	-0.092	4.354	0.01	0.007	0	38.3	37	50.3	127	122	0	38	36
2013	3	23	14	45	11	0.804	-0.131	4.354	0.01	0.007	0	38.3	36.5	49	127	122	0	38	37
2013	3	23	14	55	11	0.82	-0.098	4.354	0.01	0.007	0	38.7	36.5	51.2	128	122	0	38	37
2013	3	23	15	5	11	0.833	-0.144	4.354	0.01	0.007	0	38.7	36.5	50.7	128	122	0	38	37
2013	3	23	15	15	11	0.794	-0.144	4.354	0.01	0.007	0	38.3	36.5	47.7	127	121	0	38	36
2013	3	23	15	25	11	0.83	-0.157	4.354	0.01	0.007	0	38.7	36.5	49	127	121	0	37	36
2013	3	23	15	35	11	0.823	-0.141	4.357	0.01	0.007	0	38.3	36.1	49.5	127	121	0	38	37
2013	3	23	15	45	11	0.797	-0.135	4.354	0.01	0.007	0	39.6	37	51.6	129	123	0	37	37
2013	3	23	15	55	11	0.797	-0.154	4.35	0.01	0.007	0	38.7	37.8	52.9	128	123	0	38	35
2013	3	23	16	5	11	0.801	-0.118	4.354	0.01	0.007	0	38.7	37	51.2	128	123	0	38	37
2013	3	23	16	15	11	0.81	-0.098	4.354	0.01	0.007	0	38.7	37	51.6	128	123	0	38	37
2013	3	23	16	25	11	0.797	-0.121	4.354	0.01	0.007	0	38.7	37	49.5	128	122	0	38	36
2013	3	23	16	35	11	0.791	-0.092	4.354	0.01	0.007	0	39.1	37	47.3	129	123	0	38	37
2013	3	23	16	45	11	0.83	-0.072	4.357	0.01	0.007	0	39.6	37.8	49	129	124	0	37	36
2013	3	23	16	55	11	0.797	-0.128	4.357	0.01	0.007	0	38.7	37	48.6	128	123	0	38	37
2013	3	23	17	5	11	0.827	-0.121	4.357	0.01	0.007	0	39.6	37.8	48.2	130	124	0	38	36
2013	3	23	17	15	11	0.833	-0.085	4.357	0.016	0.013	0	40	37.8	47.7	130	124	0	37	36
2013	3	23	17	25	11	0.814	-0.095	4.357	0.01	0.007	0	40	37.8	46.9	130	124	0	37	36

Mazourka (0354)

Year	Month	Day	Hour	Minute	Second	VelocityX	VelocityY	Level	StdError1	StdError2	StdError3	SNR1	SNR2	SNR3	SignalAmp1	SignalAmp2	SignalAmp3	Noise1	Noise2
2013	3	23	17	35	11	0.794	-0.128	4.357	0.01	0.007	0	39.6	37.4	49.5	129	123	0	37	36
2013	3	23	17	45	11	0.801	-0.079	4.354	0.01	0.007	0	39.6	37.8	49	130	124	0	38	36
2013	3	23	17	55	11	0.804	-0.131	4.354	0.01	0.007	0	39.6	37.8	47.7	130	125	0	38	37
2013	3	23	18	5	11	0.827	-0.138	4.357	0.01	0.007	0	39.6	37.8	45.6	130	124	0	38	36
2013	3	23	18	15	11	0.781	-0.157	4.357	0.01	0.007	0	39.6	38.3	47.7	130	125	0	38	36
2013	3	23	18	25	11	0.801	-0.098	4.357	0.01	0.007	0	39.1	38.3	47.3	130	125	0	39	36
2013	3	23	18	35	11	0.817	-0.135	4.357	0.01	0.007	0	40	39.1	46	132	127	0	39	36
2013	3	23	18	45	11	0.82	-0.128	4.354	0.01	0.007	0	40	38.3	49	131	125	0	38	36
2013	3	23	18	55	11	0.801	-0.085	4.35	0.01	0.007	0	41.3	39.1	57.2	133	128	0	37	37
2013	3	23	19	5	11	0.81	-0.098	4.35	0.01	0.007	0	40.9	38.7	55	133	127	0	38	37
2013	3	23	19	15	11	0.817	-0.108	4.354	0.01	0.007	0	40	38.7	48.2	131	126	0	38	36
2013	3	23	19	25	11	0.787	-0.112	4.354	0.01	0.007	0	40.9	39.1	49.5	133	127	0	38	36
2013	3	23	19	35	11	0.771	-0.112	4.354	0.01	0.007	0	41.7	39.6	51.2	135	129	0	38	37
2013	3	23	19	45	11	0.84	-0.112	4.35	0.01	0.007	0	41.7	40.4	54.2	135	130	0	38	36
2013	3	23	19	55	11	0.817	-0.108	4.35	0.016	0.013	0	41.7	40.4	56.3	135	130	0	38	36
2013	3	23	20	5	11	0.814	-0.141	4.35	0.01	0.007	0	42.6	40.4	53.3	136	130	0	37	36
2013	3	23	20	15	11	0.797	-0.121	4.35	0.01	0.007	0	42.1	40	61.9	136	130	0	38	37
2013	3	23	20	25	11	0.814	-0.128	4.35	0.013	0.01	0	42.1	40.9	61.5	136	131	0	38	36
2013	3	23	20	35	11	0.787	-0.085	4.35	0.01	0.007	0	43	41.3	69.7	138	132	0	38	36
2013	3	23	20	45	11	0.81	-0.069	4.35	0.01	0.007	0	42.1	40.4	69.7	136	131	0	38	37
2013	3	23	20	55	11	0.82	-0.128	4.35	0.01	0.007	0	42.6	40.4	69.2	137	131	0	38	37
2013	3	23	21	5	11	0.804	-0.095	4.35	0.013	0.01	0	42.1	40.4	69.7	136	130	0	38	36
2013	3	23	21	15	11	0.781	-0.056	4.35	0.01	0.007	0	42.6	40.9	69.2	137	131	0	38	36
2013	3	23	21	25	11	0.814	-0.131	4.35	0.013	0.01	0	42.6	40.9	69.7	137	131	0	38	36
2013	3	23	21	35	11	0.784	-0.079	4.35	0.01	0.007	0	43.4	40.9	68.8	138	132	0	37	37
2013	3	23	21	45	11	0.827	-0.098	4.35	0.013	0.01	0	42.6	40.9	69.7	137	132	0	38	37
2013	3	23	21	55	11	0.778	-0.121	4.35	0.01	0.007	0	43.4	41.3	69.2	138	132	0	37	36
2013	3	23	22	5	11	0.823	-0.125	4.35	0.013	0.01	0	43	40.4	69.2	137	131	0	37	37
2013	3	23	22	15	11	0.774	-0.082	4.35	0.01	0.007	0	43.9	41.7	68.8	139	134	0	37	37
2013	3	23	22	25	11	0.833	-0.082	4.35	0.01	0.007	0	43.4	41.7	69.2	139	133	0	38	36
2013	3	23	22	35	11	0.771	-0.092	4.35	0.013	0.01	0	43.4	41.7	69.2	139	133	0	38	36
2013	3	23	22	45	11	0.801	-0.095	4.35	0.01	0.007	0	43	41.3	66.7	138	133	0	38	37
2013	3	23	22	55	11	0.804	-0.098	4.35	0.01	0.007	0	43.4	41.3	68.8	139	133	0	38	37
2013	3	23	23	5	11	0.784	-0.056	4.35	0.01	0.007	0	43.4	41.3	69.2	139	133	0	38	37
2013	3	23	23	15	11	0.797	-0.115	4.35	0.01	0.007	0	43	41.3	68.8	138	132	0	38	36
2013	3	23	23	25	11	0.82	-0.095	4.35	0.01	0.007	0	42.6	40.4	69.2	137	131	0	38	37
2013	3	23	23	35	11	0.787	-0.092	4.35	0.01	0.007	0	43	41.3	69.2	138	133	0	38	37
2013	3	23	23	45	11	0.791	-0.108	4.347	0.01	0.007	0	43	40.9	68.8	138	132	0	38	37
2013	3	23	23	55	11	0.801	-0.092	4.347	0.013	0.01	0	43	41.3	68.8	138	133	0	38	37
2013	3	24	0	5	11	0.804	-0.098	4.35	0.01	0.007	0	43.4	41.7	64.1	139	133	0	38	36
2013	3	24	0	15	11	0.797	-0.118	4.347	0.01	0.007	0	43.9	41.7	68.8	139	133	0	37	36
2013	3	24	0	25	11	0.801	-0.085	4.347	0.01	0.007	0	43	41.3	68.4	138	132	0	38	36
2013	3	24	0	35	11	0.797	-0.075	4.347	0.013	0.01	0	43.4	41.7	68.8	140	134	0	39	37
2013	3	24	0	45	11	0.817	-0.098	4.347	0.01	0.007	0	43.9	41.7	67.9	140	134	0	38	37
2013	3	24	0	55	11	0.814	-0.039	4.347	0.01	0.007	0	43.9	42.1	65.8	140	134	0	38	36
2013	3	24	1	5	11	0.81	-0.102	4.347	0.013	0.01	0	43.4	41.7	68.4	139	133	0	38	36

Mazourka (0354)

Year	Month	Day	Hour	Minute	Second	VelocityX	VelocityY	Level	StdError1	StdError2	StdError3	SNR1	SNR2	SNR3	SignalAmp1	SignalAmp2	SignalAmp3	Noise1	Noise2
2013	3	24	1	15	11	0.784	-0.082	4.347	0.013	0.01	0	43.9	42.1	68.4	140	134	0	38	36
2013	3	24	1	25	11	0.781	-0.026	4.347	0.013	0.01	0	44.3	42.1	68.4	140	134	0	37	36
2013	3	24	1	35	11	0.83	-0.112	4.347	0.01	0.007	0	43.4	41.7	67.9	139	134	0	38	37
2013	3	24	1	45	11	0.823	-0.102	4.347	0.01	0.007	0	43	41.3	68.4	138	132	0	38	36
2013	3	24	1	55	11	0.764	-0.112	4.347	0.01	0.007	0	43.9	41.7	67.9	140	134	0	38	37
2013	3	24	2	5	11	0.807	-0.141	4.347	0.01	0.007	0	43.4	41.3	68.4	138	133	0	37	37
2013	3	24	2	15	11	0.817	-0.102	4.347	0.01	0.007	0	43	40.9	68.4	138	132	0	38	37
2013	3	24	2	25	11	0.807	-0.112	4.347	0.01	0.007	0	43.4	41.3	68.4	139	133	0	38	37
2013	3	24	2	35	11	0.794	-0.085	4.347	0.01	0.007	0	43.4	41.3	67.5	139	133	0	38	37
2013	3	24	2	45	11	0.784	-0.102	4.347	0.01	0.007	0	43.4	41.3	67.5	139	133	0	38	37
2013	3	24	2	55	11	0.827	-0.125	4.347	0.01	0.007	0	43	40.9	67.1	138	132	0	38	37
2013	3	24	3	5	11	0.791	-0.075	4.35	0.01	0.007	0	43.4	41.7	67.9	139	134	0	38	37
2013	3	24	3	15	11	0.817	-0.108	4.35	0.013	0.01	0	44.7	43.4	67.5	142	137	0	38	36
2013	3	24	3	25	11	0.807	-0.082	4.35	0.01	0.007	0	43.9	41.3	68.8	139	133	0	37	37
2013	3	24	3	35	11	0.774	-0.066	4.35	0.01	0.007	0	43.4	42.1	67.9	139	134	0	38	36
2013	3	24	3	45	11	0.764	-0.072	4.354	0.013	0.01	0	43.4	41.7	68.4	139	133	0	38	36
2013	3	24	3	55	11	0.804	-0.085	4.35	0.013	0.01	0	43	41.7	67.9	138	133	0	38	36
2013	3	24	4	5	11	0.807	-0.098	4.354	0.01	0.007	0	43	41.3	68.4	138	133	0	38	37
2013	3	24	4	15	11	0.797	-0.085	4.354	0.01	0.007	0	43.4	41.3	68.4	139	133	0	38	37
2013	3	24	4	25	11	0.794	-0.135	4.354	0.01	0.007	0	42.6	40.4	68.8	137	131	0	38	37
2013	3	24	4	35	11	0.814	-0.098	4.35	0.01	0.007	0	43.9	40.9	68.4	139	132	0	37	37
2013	3	24	4	45	11	0.794	-0.098	4.35	0.01	0.007	0	43.9	42.1	67.9	140	134	0	38	36
2013	3	24	4	55	11	0.774	-0.082	4.354	0.01	0.007	0	44.3	41.7	68.4	140	134	0	37	37
2013	3	24	5	5	11	0.781	-0.095	4.354	0.01	0.007	0	45.2	43.4	68.4	143	137	0	38	36
2013	3	24	5	15	11	0.787	-0.092	4.354	0.01	0.007	0	44.3	42.6	68.8	141	135	0	38	36
2013	3	24	5	25	11	0.814	-0.098	4.35	0.01	0.007	0	43.9	42.1	65.8	141	135	0	39	37
2013	3	24	5	35	11	0.787	-0.079	4.354	0.01	0.007	0	43.9	42.1	68.8	140	134	0	38	36
2013	3	24	5	45	11	0.791	-0.095	4.354	0.01	0.007	0	43.4	41.3	68.8	139	133	0	38	37
2013	3	24	5	55	11	0.81	-0.092	4.35	0.013	0.01	0	43	41.3	68.8	139	133	0	39	37
2013	3	24	6	5	11	0.797	-0.095	4.354	0.01	0.007	0	43.4	41.3	68.8	138	132	0	37	36
2013	3	24	6	15	11	0.823	-0.105	4.354	0.01	0.007	0	42.1	40.9	69.7	137	131	0	39	36
2013	3	24	6	25	11	0.797	-0.115	4.354	0.01	0.007	0	42.1	40.4	69.2	137	132	0	39	38
2013	3	24	6	35	11	0.817	-0.105	4.35	0.01	0.007	0	42.6	40.9	69.7	138	132	0	39	37
2013	3	24	6	45	11	0.801	-0.098	4.35	0.01	0.007	0	43	41.3	69.2	139	133	0	39	37
2013	3	24	6	55	11	0.787	-0.098	4.35	0.01	0.007	0	43	40.4	70.1	138	132	0	38	38
2013	3	24	7	5	11	0.817	-0.098	4.35	0.01	0.007	0	42.6	41.3	70.1	138	132	0	39	36
2013	3	24	7	15	11	0.791	-0.089	4.35	0.01	0.007	0	42.6	40.4	70.1	137	131	0	38	37
2013	3	24	7	25	11	0.823	-0.105	4.35	0.01	0.007	0	41.7	40.4	70.5	136	131	0	39	37
2013	3	24	7	35	11	0.81	-0.075	4.35	0.013	0.01	0	41.7	40	70.1	135	130	0	38	37
2013	3	24	7	45	11	0.787	-0.102	4.35	0.01	0.007	0	41.3	39.1	70.5	134	129	0	38	38
2013	3	24	7	55	11	0.774	-0.072	4.35	0.01	0.007	0	41.7	39.6	70.5	135	128	0	38	36
2013	3	24	8	5	11	0.801	-0.098	4.35	0.01	0.007	0	40.4	38.7	70.5	133	127	0	39	37
2013	3	24	8	15	11	0.784	-0.102	4.35	0.016	0.013	0	40.9	38.7	70.5	133	127	0	38	37
2013	3	24	8	25	11	0.81	-0.085	4.35	0.01	0.007	0	40.4	38.7	70.5	132	127	0	38	37
2013	3	24	8	35	11	0.807	-0.105	4.35	0.01	0.007	0	40.4	38.7	71	132	127	0	38	37
2013	3	24	8	45	11	0.801	-0.125	4.35	0.016	0.013	0	40.4	38.3	71	132	126	0	38	37

Mazourka (0354)

Year	Month	Day	Hour	Minute	Second	VelocityX	VelocityY	Level	StdError1	StdError2	StdError3	SNR1	SNR2	SNR3	SignalAmp1	SignalAmp2	SignalAmp3	Noise1	Noise2
2013	3	24	8	55	11	0.794	-0.082	4.35	0.01	0.007	0	40	38.3	70.5	131	126	0	38	37
2013	3	24	9	5	11	0.797	-0.095	4.35	0.01	0.007	0	39.6	37.8	71	130	125	0	38	37
2013	3	24	9	15	11	0.801	-0.105	4.35	0.01	0.007	0	39.1	37.4	70.5	130	124	0	39	37
2013	3	24	9	25	11	0.794	-0.075	4.35	0.01	0.007	0	39.6	37	70.1	130	124	0	38	38
2013	3	24	9	35	11	0.797	-0.082	4.35	0.01	0.007	0	39.6	37.4	71	130	124	0	38	37
2013	3	24	9	45	11	0.807	-0.112	4.35	0.01	0.007	0	38.7	37.4	70.5	128	123	0	38	36
2013	3	24	9	55	11	0.797	-0.112	4.35	0.01	0.007	0	38.7	37	71	128	123	0	38	37
2013	3	24	10	5	11	0.82	-0.125	4.35	0.01	0.007	0	39.1	37.4	70.1	129	123	0	38	36
2013	3	24	10	15	11	0.784	-0.075	4.35	0.01	0.007	0	39.1	37	69.7	129	123	0	38	37
2013	3	24	10	25	11	0.804	-0.112	4.35	0.01	0.007	0	38.7	36.5	69.7	128	122	0	38	37
2013	3	24	10	35	11	0.827	-0.082	4.35	0.013	0.01	0	38.7	36.5	70.1	128	122	0	38	37
2013	3	24	10	45	11	0.807	-0.082	4.35	0.01	0.007	0	38.7	37	70.1	128	123	0	38	37
2013	3	24	10	55	11	0.804	-0.112	4.35	0.01	0.007	0	37.8	36.5	58	127	122	0	39	37
2013	3	24	11	5	11	0.833	-0.121	4.35	0.01	0.007	0	38.3	35.7	66.7	127	121	0	38	38
2013	3	24	11	15	11	0.801	-0.085	4.35	0.01	0.007	0	38.3	36.5	63.2	128	122	0	39	37
2013	3	24	11	25	11	0.817	-0.112	4.35	0.01	0.007	0	37.8	36.1	67.1	127	121	0	39	37
2013	3	24	11	35	11	0.81	-0.102	4.347	0.01	0.007	0	37.4	36.1	56.3	126	121	0	39	37
2013	3	24	11	45	11	0.814	-0.128	4.35	0.01	0.007	0	37.8	36.1	69.2	127	121	0	39	37
2013	3	24	11	55	11	0.82	-0.135	4.347	0.01	0.007	0	37.8	36.1	54.6	126	121	0	38	37
2013	3	24	12	5	11	0.794	-0.151	4.347	0.016	0.013	0	38.3	36.1	58.9	127	121	0	38	37
2013	3	24	12	15	11	0.814	-0.105	4.347	0.01	0.007	0	37.8	35.7	60.2	126	120	0	38	37
2013	3	24	12	25	11	0.81	-0.151	4.347	0.013	0.01	0	37	35.7	56.3	125	120	0	39	37
2013	3	24	12	35	11	0.827	-0.138	4.344	0.01	0.007	0	38.3	35.7	55	126	120	0	37	37
2013	3	24	12	45	11	0.827	-0.102	4.347	0.01	0.007	0	37.4	35.7	52	125	120	0	38	37
2013	3	24	12	55	11	0.823	-0.138	4.344	0.01	0.007	0	38.3	36.1	62.8	127	121	0	38	37
2013	3	24	13	5	11	0.823	-0.141	4.344	0.01	0.007	0	37.8	36.1	53.8	126	120	0	38	36
2013	3	24	13	15	11	0.82	-0.135	4.341	0.01	0.007	0	37.8	36.1	56.3	126	120	0	38	36
2013	3	24	13	25	11	0.81	-0.154	4.344	0.01	0.007	0	37.8	35.7	56.3	126	120	0	38	37
2013	3	24	13	35	11	0.801	-0.128	4.344	0.01	0.007	0	37.4	35.3	52	125	120	0	38	38
2013	3	24	13	45	11	0.814	-0.138	4.347	0.01	0.007	0	37.8	35.7	52.5	126	120	0	38	37
2013	3	24	13	55	11	0.804	-0.128	4.344	0.01	0.007	0	37.4	35.7	51.2	125	120	0	38	37
2013	3	24	14	5	11	0.807	-0.105	4.344	0.01	0.007	0	37.4	35.7	52.5	125	120	0	38	37
2013	3	24	14	15	11	0.82	-0.112	4.341	0.01	0.007	0	38.3	35.7	57.2	126	120	0	37	37
2013	3	24	14	25	11	0.83	-0.115	4.347	0.01	0.007	0	37	35.7	52	125	120	0	39	37
2013	3	24	14	35	11	0.787	-0.098	4.344	0.01	0.007	0	37.8	36.1	58.5	126	121	0	38	37
2013	3	24	14	45	11	0.804	-0.112	4.344	0.01	0.007	0	38.3	36.5	58.5	127	122	0	38	37
2013	3	24	14	55	11	0.787	-0.108	4.344	0.01	0.007	0	38.3	35.7	51.2	126	120	0	37	37
2013	3	24	15	5	11	0.814	-0.167	4.341	0.01	0.007	0	37.8	36.5	56.8	126	121	0	38	36
2013	3	24	15	15	11	0.82	-0.144	4.347	0.01	0.007	0	40.4	38.3	52	132	126	0	38	37
2013	3	24	15	25	11	0.791	-0.095	4.344	0.01	0.007	0	40.4	37.8	52.5	132	125	0	38	37
2013	3	24	15	35	11	0.781	-0.131	4.344	0.01	0.007	0	37.8	36.5	50.7	127	122	0	39	37
2013	3	24	15	45	11	0.758	-0.128	4.344	0.01	0.007	0	38.3	36.1	52.9	127	121	0	38	37
2013	3	24	15	55	11	0.794	-0.118	4.344	0.01	0.007	0	37.8	36.1	52	126	121	0	38	37
2013	3	24	16	5	11	0.827	-0.092	4.347	0.01	0.007	0	38.3	36.1	51.6	127	121	0	38	37
2013	3	24	16	15	11	0.82	-0.154	4.344	0.013	0.01	0	37.8	36.1	49.9	127	121	0	39	37
2013	3	24	16	25	11	0.787	-0.112	4.344	0.01	0.007	0	37.4	35.7	50.7	126	120	0	39	37

Mazourka (0354)

Year	Month	Day	Hour	Minute	Second	VelocityX	VelocityY	Level	StdError1	StdError2	StdError3	SNR1	SNR2	SNR3	SignalAmp1	SignalAmp2	SignalAmp3	Noise1	Noise2
2013	3	24	16	35	11	0.817	-0.115	4.341	0.01	0.007	0	37.4	35.7	52.9	125	120	0	38	37
2013	3	24	16	45	11	0.804	-0.154	4.344	0.01	0.007	0	37.8	36.5	52.5	126	121	0	38	36
2013	3	24	16	55	11	0.817	-0.144	4.344	0.01	0.007	0	37.8	35.7	49.5	126	120	0	38	37
2013	3	24	17	5	11	0.801	-0.148	4.344	0.01	0.007	0	37.8	35.7	53.3	126	120	0	38	37
2013	3	24	17	15	11	0.81	-0.144	4.344	0.01	0.007	0	37.8	36.5	50.7	126	121	0	38	36
2013	3	24	17	25	11	0.791	-0.112	4.347	0.01	0.007	0	37.8	36.1	48.2	126	121	0	38	37
2013	3	24	17	35	11	0.814	-0.141	4.344	0.01	0.007	0	38.3	36.1	49	127	121	0	38	37
2013	3	24	17	45	11	0.82	-0.151	4.341	0.013	0.01	0	37.8	36.1	50.3	126	121	0	38	37
2013	3	24	17	55	11	0.784	-0.128	4.344	0.01	0.007	0	38.7	36.5	49.5	128	122	0	38	37
2013	3	24	18	5	11	0.804	-0.115	4.344	0.013	0.01	0	38.3	36.5	53.3	127	121	0	38	36
2013	3	24	18	15	11	0.82	-0.098	4.341	0.01	0.007	0	38.3	36.5	49.5	128	123	0	39	38
2013	3	24	18	25	11	0.804	-0.118	4.341	0.01	0.007	0	37.8	36.1	55.9	127	121	0	39	37
2013	3	24	18	35	11	0.797	-0.128	4.341	0.01	0.007	0	39.1	37.8	53.3	129	124	0	38	36
2013	3	24	18	45	11	0.833	-0.098	4.341	0.01	0.007	0	39.1	37	54.2	129	123	0	38	37
2013	3	24	18	55	11	0.787	-0.128	4.341	0.01	0.007	0	38.7	37	61.1	128	123	0	38	37
2013	3	24	19	5	11	0.797	-0.128	4.337	0.01	0.007	0	40	37.4	67.1	130	124	0	37	37
2013	3	24	19	15	11	0.791	-0.095	4.341	0.01	0.007	0	39.6	38.3	69.7	131	125	0	39	36
2013	3	24	19	25	11	0.843	-0.118	4.341	0.01	0.007	0	39.6	37.8	64.9	130	124	0	38	36
2013	3	24	19	35	11	0.817	-0.144	4.341	0.01	0.007	0	40.4	38.3	56.3	132	126	0	38	37
2013	3	24	19	45	11	0.807	-0.105	4.341	0.01	0.007	0	41.7	40	68.8	135	130	0	38	37
2013	3	24	19	55	11	0.823	-0.098	4.341	0.01	0.007	0	41.3	40	56.8	134	129	0	38	36
2013	3	24	20	5	11	0.817	-0.108	4.341	0.01	0.007	0	43	40.9	60.6	138	132	0	38	37
2013	3	24	20	15	11	0.823	-0.141	4.337	0.01	0.007	0	41.7	39.6	58	135	129	0	38	37
2013	3	24	20	25	11	0.804	-0.098	4.341	0.01	0.007	0	42.6	40	67.9	137	131	0	38	38
2013	3	24	20	35	11	0.797	-0.112	4.341	0.013	0.01	0	42.6	40.4	69.7	137	131	0	38	37
2013	3	24	20	45	11	0.771	-0.069	4.341	0.01	0.007	0	42.6	40.9	69.7	137	131	0	38	36
2013	3	24	20	55	11	0.791	-0.115	4.341	0.013	0.01	0	42.6	40.4	69.2	137	131	0	38	37
2013	3	24	21	5	11	0.791	-0.102	4.341	0.01	0.007	0	43	40.9	69.7	138	132	0	38	37
2013	3	24	21	15	11	0.781	-0.085	4.341	0.01	0.007	0	43.4	41.3	69.2	138	132	0	37	36
2013	3	24	21	25	11	0.794	-0.075	4.341	0.01	0.007	0	42.6	40.4	69.7	137	131	0	38	37
2013	3	24	21	35	11	0.827	-0.125	4.341	0.01	0.007	0	42.1	40.4	68.8	136	130	0	38	36
2013	3	24	21	45	11	0.797	-0.115	4.341	0.01	0.007	0	43	40.9	69.7	138	132	0	38	37
2013	3	24	21	55	11	0.764	-0.079	4.341	0.01	0.007	0	42.6	41.3	69.7	137	132	0	38	36
2013	3	24	22	5	11	0.823	-0.095	4.341	0.01	0.007	0	42.1	40.9	70.1	136	131	0	38	36
2013	3	24	22	15	11	0.794	-0.112	4.341	0.01	0.007	0	42.1	40.9	69.7	137	131	0	39	36
2013	3	24	22	25	11	0.83	-0.121	4.341	0.01	0.007	0	42.1	40.9	69.7	136	131	0	38	36
2013	3	24	22	35	11	0.807	-0.112	4.341	0.013	0.01	0	42.1	40.4	69.7	136	131	0	38	37
2013	3	24	22	45	11	0.81	-0.082	4.341	0.01	0.007	0	43	41.3	69.7	138	132	0	38	36
2013	3	24	22	55	11	0.807	-0.072	4.341	0.01	0.007	0	42.1	40.9	70.1	136	131	0	38	36
2013	3	24	23	5	11	0.804	-0.089	4.337	0.01	0.007	0	42.6	40.9	69.7	137	132	0	38	37
2013	3	24	23	15	11	0.791	-0.072	4.341	0.01	0.007	0	43	41.3	69.7	138	132	0	38	36
2013	3	24	23	25	11	0.794	-0.098	4.341	0.01	0.007	0	43	40.9	69.2	138	132	0	38	37
2013	3	24	23	35	11	0.807	-0.115	4.341	0.01	0.007	0	42.6	40.9	69.7	137	131	0	38	36
2013	3	24	23	45	11	0.794	-0.069	4.341	0.01	0.007	0	42.6	41.3	68.8	138	132	0	39	36
2013	3	24	23	55	11	0.781	-0.112	4.341	0.01	0.007	0	43	40.9	69.2	138	132	0	38	37
2013	3	25	0	5	11	0.784	-0.092	4.341	0.01	0.007	0	43	41.3	68.4	138	132	0	38	36

Mazourka (0354)

Year	Month	Day	Hour	Minute	Second	VelocityX	VelocityY	Level	StdError1	StdError2	StdError3	SNR1	SNR2	SNR3	SignalAmp1	SignalAmp2	SignalAmp3	Noise1	Noise2
2013	3	25	0	15	11	0.794	-0.102	4.341	0.01	0.007	0	43.4	41.3	68.8	139	133	0	38	37
2013	3	25	0	25	11	0.787	-0.105	4.341	0.01	0.007	0	43	41.7	68.8	138	133	0	38	36
2013	3	25	0	35	11	0.781	-0.095	4.341	0.01	0.007	0	43.9	41.7	69.2	140	134	0	38	37
2013	3	25	0	45	11	0.804	-0.108	4.341	0.01	0.007	0	43.4	41.3	69.2	139	133	0	38	37
2013	3	25	0	55	11	0.807	-0.098	4.341	0.013	0.01	0	43.4	41.3	68.4	139	133	0	38	37
2013	3	25	1	5	11	0.84	-0.112	4.341	0.01	0.007	0	42.6	40.9	68.8	138	132	0	39	37
2013	3	25	1	15	11	0.774	-0.072	4.337	0.013	0.01	0	43.4	41.3	68.8	139	133	0	38	37
2013	3	25	1	25	11	0.814	-0.072	4.337	0.01	0.007	0	43.4	41.3	68.8	139	133	0	38	37
2013	3	25	1	35	11	0.817	-0.082	4.337	0.013	0.01	0	43.4	41.3	68.4	139	133	0	38	37
2013	3	25	1	45	11	0.794	-0.085	4.337	0.01	0.007	0	43.4	41.3	68.4	139	133	0	38	37
2013	3	25	1	55	11	0.81	-0.098	4.341	0.01	0.007	0	43	40.9	68.4	138	132	0	38	37
2013	3	25	2	5	11	0.801	-0.098	4.337	0.01	0.007	0	43	40.9	68.8	138	132	0	38	37
2013	3	25	2	15	11	0.784	-0.098	4.337	0.01	0.007	0	43	40.9	68.4	138	132	0	38	37
2013	3	25	2	25	11	0.781	-0.069	4.341	0.01	0.007	0	43	41.3	68.4	139	133	0	39	37
2013	3	25	2	35	11	0.787	-0.075	4.341	0.01	0.007	0	43.4	41.3	68.4	139	133	0	38	37
2013	3	25	2	45	11	0.778	-0.128	4.344	0.01	0.007	0	43.4	40.9	68.4	138	132	0	37	37
2013	3	25	2	55	11	0.804	-0.085	4.341	0.01	0.007	0	43.4	41.3	67.9	139	133	0	38	37
2013	3	25	3	5	11	0.784	-0.039	4.341	0.01	0.007	0	43.9	41.7	68.4	140	134	0	38	37
2013	3	25	3	15	11	0.814	-0.092	4.341	0.01	0.007	0	43	41.3	68.4	139	133	0	39	37
2013	3	25	3	25	11	0.827	-0.089	4.344	0.01	0.007	0	42.6	40.9	68.4	137	131	0	38	36
2013	3	25	3	35	11	0.814	-0.102	4.344	0.01	0.007	0	42.6	40.9	68.4	137	132	0	38	37
2013	3	25	3	45	11	0.814	-0.102	4.344	0.01	0.007	0	43	41.3	68.4	138	133	0	38	37
2013	3	25	3	55	11	0.797	-0.098	4.344	0.01	0.007	0	43	40.9	68.4	138	132	0	38	37
2013	3	25	4	5	11	0.791	-0.072	4.344	0.01	0.007	0	43	40.4	67.9	138	132	0	38	38
2013	3	25	4	15	11	0.814	-0.085	4.344	0.01	0.007	0	43	40.9	68.8	138	132	0	38	37
2013	3	25	4	25	11	0.804	-0.085	4.344	0.01	0.007	0	43	41.3	68.4	138	132	0	38	36
2013	3	25	4	35	11	0.791	-0.046	4.344	0.01	0.007	0	42.6	40.9	68.4	138	133	0	39	38
2013	3	25	4	45	11	0.804	-0.092	4.344	0.01	0.007	0	43	41.3	68.4	139	133	0	39	37
2013	3	25	4	55	11	0.764	-0.089	4.344	0.01	0.007	0	43.4	41.3	68.4	139	133	0	38	37
2013	3	25	5	5	11	0.791	-0.095	4.344	0.013	0.01	0	43	40.9	68.4	138	132	0	38	37
2013	3	25	5	15	11	0.817	-0.098	4.344	0.01	0.007	0	42.6	40.9	68.8	138	132	0	39	37
2013	3	25	5	25	11	0.781	-0.085	4.344	0.01	0.007	0	43.4	41.7	68.8	139	134	0	38	37
2013	3	25	5	35	11	0.833	-0.079	4.344	0.01	0.007	0	43.4	41.3	68.8	139	133	0	38	37
2013	3	25	5	45	11	0.758	-0.098	4.344	0.01	0.007	0	43.9	42.1	67.5	140	134	0	38	36
2013	3	25	5	55	11	0.797	-0.059	4.344	0.01	0.007	0	45.6	44.3	67.9	145	140	0	39	37
2013	3	25	6	5	11	0.81	-0.095	4.344	0.01	0.007	0	43.4	41.7	68.8	139	133	0	38	36
2013	3	25	6	15	11	0.794	-0.102	4.344	0.01	0.007	0	43	40.9	67.9	138	132	0	38	37
2013	3	25	6	25	11	0.794	-0.098	4.344	0.01	0.007	0	42.6	40.9	68.8	137	132	0	38	37
2013	3	25	6	35	11	0.827	-0.141	4.344	0.01	0.007	0	42.6	41.3	69.2	138	133	0	39	37
2013	3	25	6	45	11	0.784	-0.098	4.344	0.013	0.01	0	43.4	41.3	69.2	139	133	0	38	37
2013	3	25	6	55	11	0.817	-0.105	4.344	0.01	0.007	0	42.6	40.9	69.2	138	132	0	39	37
2013	3	25	7	5	11	0.784	-0.105	4.344	0.01	0.007	0	42.6	40.4	69.7	137	131	0	38	37
2013	3	25	7	15	11	0.797	-0.059	4.344	0.01	0.007	0	42.1	40.9	69.2	137	131	0	39	36
2013	3	25	7	25	11	0.801	-0.095	4.344	0.01	0.007	0	42.6	40.4	69.7	137	131	0	38	37
2013	3	25	7	35	11	0.804	-0.108	4.344	0.013	0.01	0	42.1	40	64.9	136	130	0	38	37
2013	3	25	7	45	11	0.797	-0.108	4.344	0.01	0.007	0	42.1	40	69.7	136	130	0	38	37

Mazourka (0354)

Year	Month	Day	Hour	Minute	Second	VelocityX	VelocityY	Level	StdError1	StdError2	StdError3	SNR1	SNR2	SNR3	SignalAmp1	SignalAmp2	SignalAmp3	Noise1	Noise2
2013	3	25	7	55	11	0.814	-0.095	4.344	0.01	0.007	0	42.1	40	69.7	136	130	0	38	37
2013	3	25	8	5	11	0.801	-0.095	4.341	0.01	0.007	0	41.7	39.6	70.1	135	129	0	38	37
2013	3	25	8	15	11	0.814	-0.095	4.344	0.01	0.007	0	41.3	39.6	69.7	134	129	0	38	37
2013	3	25	8	25	11	0.784	-0.082	4.344	0.01	0.007	0	40.4	39.1	69.7	133	128	0	39	37
2013	3	25	8	35	11	0.791	-0.095	4.344	0.01	0.007	0	40.4	38.7	69.7	132	127	0	38	37
2013	3	25	8	45	11	0.791	-0.118	4.344	0.01	0.007	0	40	38.3	69.7	131	126	0	38	37
2013	3	25	8	55	11	0.774	-0.069	4.344	0.01	0.007	0	40	37.8	70.5	131	125	0	38	37
2013	3	25	9	5	11	0.804	-0.108	4.341	0.01	0.007	0	40	38.3	69.7	131	126	0	38	37
2013	3	25	9	15	11	0.794	-0.075	4.344	0.01	0.007	0	39.6	37.8	70.1	130	125	0	38	37
2013	3	25	9	25	11	0.807	-0.082	4.344	0.01	0.007	0	39.1	37.8	70.1	130	125	0	39	37
2013	3	25	9	35	11	0.784	-0.062	4.341	0.01	0.007	0	39.1	37.4	69.7	129	124	0	38	37
2013	3	25	9	45	11	0.794	-0.095	4.344	0.01	0.007	0	39.1	37	70.1	129	123	0	38	37
2013	3	25	9	55	11	0.781	-0.128	4.341	0.01	0.007	0	39.1	37.4	69.7	129	124	0	38	37
2013	3	25	10	5	11	0.823	-0.151	4.344	0.013	0.01	0	38.7	36.5	69.2	128	122	0	38	37
2013	3	25	10	15	11	0.787	-0.069	4.341	0.013	0.01	0	38.7	36.5	69.7	128	122	0	38	37
2013	3	25	10	25	11	0.787	-0.092	4.341	0.01	0.007	0	38.7	36.5	70.1	128	122	0	38	37
2013	3	25	10	35	11	0.83	-0.131	4.341	0.01	0.007	0	39.1	37.4	68.4	129	124	0	38	37
2013	3	25	10	45	11	0.804	-0.112	4.341	0.01	0.007	0	38.3	36.5	69.2	127	122	0	38	37
2013	3	25	10	55	11	0.807	-0.098	4.341	0.01	0.007	0	38.7	37	66.2	128	122	0	38	36
2013	3	25	11	5	11	0.797	-0.141	4.337	0.013	0.01	0	38.7	36.5	66.2	128	122	0	38	37
2013	3	25	11	15	11	0.801	-0.138	4.337	0.01	0.007	0	38.3	36.1	56.3	127	121	0	38	37
2013	3	25	11	25	11	0.794	-0.138	4.337	0.01	0.007	0	37.8	35.7	68.8	126	120	0	38	37
2013	3	25	11	35	11	0.764	-0.102	4.337	0.01	0.007	0	38.3	36.1	60.2	127	121	0	38	37
2013	3	25	11	45	11	0.804	-0.141	4.337	0.013	0.01	0	38.3	36.1	62.8	127	121	0	38	37
2013	3	25	11	55	11	0.82	-0.118	4.337	0.01	0.007	0	38.3	36.1	57.2	127	121	0	38	37
2013	3	25	12	5	11	0.801	-0.138	4.341	0.01	0.007	0	37.8	35.7	52.5	126	120	0	38	37
2013	3	25	12	15	11	0.817	-0.105	4.337	0.01	0.007	0	37.8	36.1	50.7	127	121	0	39	37
2013	3	25	12	25	11	0.791	-0.125	4.334	0.01	0.007	0	38.3	37	57.6	127	122	0	38	36
2013	3	25	12	35	11	0.794	-0.157	4.334	0.01	0.007	0	37.4	36.5	56.3	126	121	0	39	36
2013	3	25	12	45	11	0.827	-0.141	4.337	0.01	0.007	0	37.8	35.7	52.5	126	121	0	38	38
2013	3	25	12	55	11	0.797	-0.128	4.337	0.01	0.007	0	37.8	36.1	49.9	126	121	0	38	37
2013	3	25	13	5	11	0.807	-0.115	4.341	0.01	0.007	0	37.8	35.7	51.2	127	121	0	39	38
2013	3	25	13	15	11	0.817	-0.131	4.337	0.01	0.007	0	38.3	36.5	52.5	127	122	0	38	37
2013	3	25	13	25	11	0.794	-0.108	4.341	0.01	0.007	0	37.8	36.1	50.3	126	121	0	38	37
2013	3	25	13	35	11	0.784	-0.115	4.341	0.01	0.007	0	38.7	36.1	50.3	127	121	0	37	37
2013	3	25	13	45	11	0.787	-0.108	4.341	0.013	0.01	0	38.3	36.5	50.3	127	122	0	38	37
2013	3	25	13	55	11	0.768	-0.128	4.334	0.01	0.007	0	38.3	37	50.3	127	122	0	38	36
2013	3	25	14	5	11	0.81	-0.125	4.337	0.01	0.007	0	37.8	36.1	52	126	121	0	38	37
2013	3	25	14	15	11	0.81	-0.115	4.341	0.013	0.01	0	37.8	36.1	50.3	126	121	0	38	37
2013	3	25	14	25	11	0.807	-0.115	4.341	0.01	0.007	0	37.4	36.1	50.3	126	121	0	39	37
2013	3	25	14	35	11	0.787	-0.128	4.344	0.01	0.007	0	38.3	36.5	50.7	127	122	0	38	37
2013	3	25	14	45	11	0.814	-0.108	4.341	0.01	0.007	0	38.7	37	49.5	128	123	0	38	37
2013	3	25	14	55	11	0.778	-0.125	4.341	0.01	0.007	0	37.8	36.1	49	127	121	0	39	37
2013	3	25	15	5	11	0.797	-0.128	4.341	0.013	0.01	0	37.8	36.5	49.5	127	122	0	39	37
2013	3	25	15	15	11	0.768	-0.098	4.337	0.01	0.007	0	38.7	37	49.5	128	123	0	38	37
2013	3	25	15	25	11	0.787	-0.144	4.337	0.01	0.007	0	39.1	37	47.7	129	123	0	38	37

Mazourka (0354)

Year	Month	Day	Hour	Minute	Second	VelocityX	VelocityY	Level	StdError1	StdError2	StdError3	SNR1	SNR2	SNR3	SignalAmp1	SignalAmp2	SignalAmp3	Noise1	Noise2
2013	3	25	15	35	11	0.791	-0.121	4.337	0.01	0.007	0	38.7	37	51.2	128	123	0	38	37
2013	3	25	15	45	11	0.791	-0.138	4.337	0.01	0.007	0	38.7	37	49.5	128	123	0	38	37
2013	3	25	15	55	11	0.781	-0.128	4.334	0.013	0.01	0	38.3	37	48.6	128	123	0	39	37
2013	3	25	16	5	11	0.804	-0.128	4.341	0.01	0.007	0	38.7	37.4	48.6	129	124	0	39	37
2013	3	25	16	15	11	0.787	-0.085	4.334	0.01	0.007	0	39.1	38.3	48.6	129	125	0	38	36
2013	3	25	16	25	11	0.784	-0.118	4.337	0.01	0.007	0	39.6	37.8	48.2	130	125	0	38	37
2013	3	25	16	35	11	0.781	-0.121	4.341	0.01	0.007	0	39.6	38.3	50.3	130	125	0	38	36
2013	3	25	16	45	11	0.791	-0.131	4.341	0.01	0.007	0	39.6	37.4	48.6	130	124	0	38	37
2013	3	25	16	55	11	0.81	-0.112	4.337	0.01	0.007	0	39.1	37.8	49.5	130	125	0	39	37
2013	3	25	17	5	11	0.791	-0.154	4.337	0.01	0.007	0	39.6	37.8	49	130	125	0	38	37
2013	3	25	17	15	11	0.817	-0.079	4.341	0.01	0.007	0	39.6	38.3	50.3	130	125	0	38	36
2013	3	25	17	25	11	0.784	-0.102	4.337	0.013	0.01	0	39.1	37.4	49	129	124	0	38	37
2013	3	25	17	35	11	0.801	-0.125	4.341	0.01	0.007	0	39.1	37.4	49.9	129	124	0	38	37
2013	3	25	17	45	11	0.807	-0.112	4.334	0.01	0.007	0	39.6	37.8	51.2	130	125	0	38	37
2013	3	25	17	55	11	0.797	-0.157	4.334	0.01	0.007	0	39.1	37.4	51.2	129	124	0	38	37
2013	3	25	18	5	11	0.794	-0.18	4.334	0.01	0.007	0	38.7	36.5	49	128	123	0	38	38
2013	3	25	18	15	11	0.82	-0.102	4.337	0.01	0.007	0	39.6	37.8	50.3	131	125	0	39	37
2013	3	25	18	25	11	0.797	-0.115	4.331	0.01	0.007	0	39.6	37.8	58	131	125	0	39	37
2013	3	25	18	35	11	0.791	-0.105	4.331	0.01	0.007	0	39.6	38.7	61.5	131	126	0	39	36
2013	3	25	18	45	11	0.794	-0.118	4.331	0.01	0.007	0	40.4	38.7	64.5	131	126	0	37	36
2013	3	25	18	55	11	0.837	-0.118	4.331	0.01	0.007	0	40.4	38.3	69.7	131	126	0	37	37
2013	3	25	19	5	11	0.814	-0.098	4.331	0.013	0.01	0	40.4	39.1	70.1	132	127	0	38	36
2013	3	25	19	15	11	0.804	-0.085	4.331	0.01	0.007	0	40.9	39.1	71	133	128	0	38	37
2013	3	25	19	25	11	0.804	-0.092	4.331	0.01	0.007	0	40.9	39.1	71	133	127	0	38	36
2013	3	25	19	35	11	0.81	-0.085	4.331	0.01	0.007	0	41.7	39.6	70.5	135	129	0	38	37
2013	3	25	19	45	11	0.784	-0.092	4.334	0.01	0.007	0	41.7	40	70.5	135	130	0	38	37
2013	3	25	19	55	11	0.797	-0.089	4.334	0.01	0.007	0	42.6	40.4	71	137	131	0	38	37
2013	3	25	20	5	11	0.787	-0.098	4.334	0.013	0.01	0	42.6	40.4	70.5	137	131	0	38	37
2013	3	25	20	15	11	0.833	-0.069	4.331	0.01	0.007	0	42.6	40.4	71	137	131	0	38	37
2013	3	25	20	25	11	0.823	-0.098	4.334	0.01	0.007	0	42.6	40	69.7	137	131	0	38	38
2013	3	25	20	35	11	0.794	-0.082	4.334	0.01	0.007	0	42.6	40.4	70.5	137	131	0	38	37
2013	3	25	20	45	11	0.804	-0.128	4.334	0.01	0.007	0	41.7	40	70.5	136	130	0	39	37
2013	3	25	20	55	11	0.771	-0.105	4.334	0.013	0.01	0	42.6	40.4	71.4	137	131	0	38	37
2013	3	25	21	5	11	0.791	-0.115	4.334	0.01	0.007	0	41.7	40.4	71	135	130	0	38	36
2013	3	25	21	15	11	0.814	-0.125	4.334	0.01	0.007	0	42.1	40.4	70.5	136	131	0	38	37
2013	3	25	21	25	11	0.761	-0.069	4.334	0.016	0.013	0	42.6	40.4	71	137	131	0	38	37
2013	3	25	21	35	11	0.791	-0.112	4.334	0.01	0.007	0	42.6	40.9	70.5	137	131	0	38	36
2013	3	25	21	45	11	0.814	-0.125	4.334	0.013	0.01	0	42.6	40.4	71	138	131	0	39	37
2013	3	25	21	55	11	0.797	-0.069	4.334	0.01	0.007	0	43	40.4	71.4	138	132	0	38	38
2013	3	25	22	5	11	0.787	-0.085	4.334	0.01	0.007	0	43	40.9	71	138	132	0	38	37
2013	3	25	22	15	11	0.814	-0.102	4.334	0.01	0.007	0	42.1	40.4	71	136	131	0	38	37
2013	3	25	22	25	11	0.791	-0.138	4.334	0.01	0.007	0	42.1	40	70.5	136	130	0	38	37
2013	3	25	22	35	11	0.814	-0.095	4.334	0.01	0.007	0	42.6	40.9	71	137	132	0	38	37
2013	3	25	22	45	11	0.817	-0.131	4.334	0.01	0.007	0	42.1	40.4	71	136	130	0	38	36
2013	3	25	22	55	11	0.797	-0.095	4.334	0.01	0.007	0	42.6	40.4	70.1	137	131	0	38	37
2013	3	25	23	5	11	0.814	-0.098	4.334	0.01	0.007	0	43.4	41.7	70.5	139	133	0	38	36

Mazourka (0354)

Year	Month	Day	Hour	Minute	Second	VelocityX	VelocityY	Level	StdError1	StdError2	StdError3	SNR1	SNR2	SNR3	SignalAmp1	SignalAmp2	SignalAmp3	Noise1	Noise2
2013	3	25	23	15	11	0.804	-0.108	4.334	0.01	0.007	0	43	41.3	70.5	138	132	0	38	36
2013	3	25	23	25	11	0.797	-0.115	4.334	0.01	0.007	0	43	41.7	71	138	133	0	38	36
2013	3	25	23	35	11	0.797	-0.089	4.334	0.01	0.007	0	42.6	41.3	71	138	132	0	39	36
2013	3	25	23	45	11	0.778	-0.115	4.334	0.013	0.01	0	43	41.3	70.5	138	132	0	38	36
2013	3	25	23	55	11	0.794	-0.085	4.334	0.01	0.007	0	43.9	42.1	70.1	140	134	0	38	36
2013	3	26	0	5	11	0.797	-0.069	4.334	0.01	0.007	0	43.4	41.7	70.1	139	133	0	38	36
2013	3	26	0	15	11	0.791	-0.079	4.334	0.01	0.007	0	44.3	42.1	70.1	140	134	0	37	36
2013	3	26	0	25	11	0.804	-0.089	4.334	0.01	0.007	0	43	41.3	70.1	138	132	0	38	36
2013	3	26	0	35	11	0.791	-0.082	4.334	0.01	0.007	0	44.3	42.1	69.2	141	135	0	38	37
2013	3	26	0	45	11	0.817	-0.105	4.334	0.01	0.007	0	43	40.9	69.2	138	132	0	38	37
2013	3	26	0	55	11	0.801	-0.066	4.334	0.01	0.007	0	44.3	42.6	70.1	141	135	0	38	36
2013	3	26	1	5	11	0.823	-0.112	4.334	0.013	0.01	0	43.4	41.3	70.5	139	133	0	38	37
2013	3	26	1	15	11	0.814	-0.102	4.334	0.01	0.007	0	43.9	41.7	61.5	140	134	0	38	37
2013	3	26	1	25	11	0.791	-0.072	4.334	0.01	0.007	0	44.3	43	70.1	141	136	0	38	36
2013	3	26	1	35	11	0.814	-0.098	4.334	0.01	0.007	0	43.4	41.3	70.1	139	133	0	38	37
2013	3	26	1	45	11	0.791	-0.112	4.334	0.01	0.007	0	43.9	42.1	69.2	140	135	0	38	37
2013	3	26	1	55	11	0.781	-0.072	4.334	0.01	0.007	0	43.9	41.7	63.6	140	134	0	38	37
2013	3	26	2	5	11	0.81	-0.102	4.334	0.01	0.007	0	42.6	41.3	70.1	138	132	0	39	36
2013	3	26	2	15	11	0.804	-0.151	4.334	0.01	0.007	0	42.6	40.4	71	137	131	0	38	37
2013	3	26	2	25	11	0.801	-0.118	4.331	0.01	0.007	0	43	40.9	68.4	138	132	0	38	37
2013	3	26	2	35	11	0.797	-0.072	4.331	0.01	0.007	0	44.3	42.1	69.7	141	135	0	38	37
2013	3	26	2	45	11	0.814	-0.095	4.334	0.01	0.007	0	43.4	40.9	69.7	139	133	0	38	38
2013	3	26	2	55	11	0.814	-0.089	4.334	0.01	0.007	0	43.4	41.3	69.2	139	133	0	38	37
2013	3	26	3	5	11	0.781	-0.052	4.334	0.01	0.007	0	44.3	42.1	69.7	140	134	0	37	36
2013	3	26	3	15	11	0.787	-0.102	4.334	0.01	0.007	0	42.6	40.4	70.1	137	131	0	38	37
2013	3	26	3	25	11	0.807	-0.112	4.331	0.01	0.007	0	42.6	41.3	69.2	138	133	0	39	37
2013	3	26	3	35	11	0.81	-0.128	4.334	0.013	0.01	0	42.6	40.9	69.7	137	132	0	38	37
2013	3	26	3	45	11	0.827	-0.105	4.331	0.01	0.007	0	43	40.4	69.7	138	132	0	38	38
2013	3	26	3	55	11	0.81	-0.098	4.334	0.01	0.007	0	42.1	40.9	69.2	137	131	0	39	36
2013	3	26	4	5	11	0.81	-0.082	4.331	0.013	0.01	0	43	41.7	70.1	139	133	0	39	36
2013	3	26	4	15	11	0.784	-0.115	4.331	0.01	0.007	0	42.6	40.9	69.2	137	132	0	38	37
2013	3	26	4	25	11	0.784	-0.092	4.331	0.01	0.007	0	43	41.3	69.2	138	133	0	38	37
2013	3	26	4	35	11	0.797	-0.112	4.331	0.01	0.007	0	42.6	41.7	69.2	138	133	0	39	36
2013	3	26	4	45	11	0.787	-0.092	4.331	0.01	0.007	0	43.4	41.3	55.5	139	133	0	38	37
2013	3	26	4	55	11	0.807	-0.105	4.331	0.013	0.01	0	43	41.3	68.8	138	132	0	38	36
2013	3	26	5	5	11	0.82	-0.112	4.331	0.01	0.007	0	43.4	41.3	69.2	139	133	0	38	37
2013	3	26	5	15	11	0.791	-0.121	4.331	0.01	0.007	0	43	40.9	64.1	138	133	0	38	38
2013	3	26	5	25	11	0.823	-0.079	4.331	0.013	0.01	0	43	41.3	69.2	138	133	0	38	37
2013	3	26	5	35	11	0.81	-0.115	4.331	0.013	0.01	0	43.4	41.7	69.2	139	134	0	38	37
2013	3	26	5	45	11	0.774	-0.095	4.331	0.01	0.007	0	43.4	41.7	68.8	139	133	0	38	36
2013	3	26	5	55	11	0.807	-0.112	4.331	0.01	0.007	0	43.4	41.3	65.8	139	133	0	38	37
2013	3	26	6	5	11	0.804	-0.075	4.331	0.01	0.007	0	43.9	41.7	68.4	140	134	0	38	37
2013	3	26	6	15	11	0.787	-0.066	4.331	0.01	0.007	0	43	41.3	68.4	139	133	0	39	37
2013	3	26	6	25	11	0.807	-0.108	4.331	0.013	0.01	0	42.6	40.9	67.5	138	132	0	39	37
2013	3	26	6	35	11	0.771	-0.092	4.331	0.01	0.007	0	43.9	42.1	67.9	141	136	0	39	38
2013	3	26	6	45	11	0.81	-0.108	4.331	0.01	0.007	0	43.9	41.7	67.9	140	134	0	38	37

Mazourka (0354)

Year	Month	Day	Hour	Minute	Second	VelocityX	VelocityY	Level	StdError1	StdError2	StdError3	SNR1	SNR2	SNR3	SignalAmp1	SignalAmp2	SignalAmp3	Noise1	Noise2
2013	3	26	6	55	11	0.797	-0.079	4.331	0.01	0.007	0	43	41.7	68.4	139	134	0	39	37
2013	3	26	7	5	11	0.784	-0.112	4.331	0.01	0.007	0	44.7	43.4	67.9	142	137	0	38	36
2013	3	26	7	15	11	0.794	-0.092	4.331	0.01	0.007	0	43	41.7	68.4	139	134	0	39	37
2013	3	26	7	25	11	0.764	-0.072	4.331	0.01	0.007	0	43	40.9	67.9	138	132	0	38	37
2013	3	26	7	35	11	0.784	-0.105	4.331	0.01	0.007	0	42.1	40.4	67.5	137	132	0	39	38
2013	3	26	7	45	11	0.807	-0.098	4.331	0.013	0.01	0	42.1	40.4	67.9	136	131	0	38	37
2013	3	26	7	55	11	0.784	-0.089	4.331	0.01	0.007	0	41.7	40.4	67.9	136	130	0	39	36
2013	3	26	8	5	11	0.784	-0.069	4.331	0.01	0.007	0	42.1	40	68.4	136	130	0	38	37
2013	3	26	8	15	11	0.761	-0.108	4.331	0.01	0.007	0	41.7	39.6	68.4	135	129	0	38	37
2013	3	26	8	25	11	0.797	-0.095	4.331	0.01	0.007	0	41.3	39.1	68.4	134	128	0	38	37
2013	3	26	8	35	11	0.791	-0.128	4.331	0.013	0.01	0	40.4	39.1	68.8	133	128	0	39	37
2013	3	26	8	45	11	0.814	-0.128	4.331	0.01	0.007	0	40.9	38.3	68.4	133	127	0	38	38
2013	3	26	8	55	11	0.827	-0.108	4.331	0.01	0.007	0	40.4	38.7	67.9	132	127	0	38	37
2013	3	26	9	5	11	0.784	-0.125	4.331	0.013	0.01	0	40	38.7	67.5	132	126	0	39	36
2013	3	26	9	15	11	0.794	-0.098	4.331	0.01	0.007	0	40.9	39.1	69.2	133	127	0	38	36
2013	3	26	9	25	11	0.82	-0.138	4.331	0.01	0.007	0	39.6	38.3	69.2	131	126	0	39	37
2013	3	26	9	35	11	0.807	-0.141	4.327	0.01	0.007	0	39.6	38.7	69.7	131	126	0	39	36
2013	3	26	9	45	11	0.807	-0.095	4.331	0.01	0.007	0	40.4	38.3	69.7	132	126	0	38	37
2013	3	26	9	55	11	0.807	-0.131	4.331	0.01	0.007	0	40	37.8	70.1	131	125	0	38	37
2013	3	26	10	5	11	0.797	-0.135	4.331	0.01	0.007	0	40	38.7	69.7	132	126	0	39	36
2013	3	26	10	15	11	0.807	-0.151	4.331	0.01	0.007	0	39.6	37.8	69.7	130	125	0	38	37
2013	3	26	10	25	11	0.797	-0.112	4.331	0.01	0.007	0	40	37.8	54.6	131	125	0	38	37
2013	3	26	10	35	11	0.817	-0.125	4.334	0.01	0.007	0	39.6	37.4	52.9	130	124	0	38	37
2013	3	26	10	45	11	0.81	-0.131	4.331	0.01	0.007	0	40.4	38.7	55	132	127	0	38	37
2013	3	26	10	55	11	0.833	-0.112	4.331	0.013	0.01	0	40	37.8	55	131	125	0	38	37
2013	3	26	11	5	11	0.804	-0.095	4.331	0.01	0.007	0	39.6	37.8	55	130	124	0	38	36
2013	3	26	11	15	11	0.817	-0.105	4.331	0.013	0.01	0	38.7	37.4	59.3	129	124	0	39	37
2013	3	26	11	25	11	0.853	-0.118	4.331	0.01	0.007	0	39.6	37.8	57.2	130	124	0	38	36
2013	3	26	11	35	11	0.814	-0.135	4.331	0.01	0.007	0	39.1	37.4	56.3	130	124	0	39	37
2013	3	26	11	45	11	0.804	-0.125	4.331	0.01	0.007	0	39.1	37	70.5	129	124	0	38	38
2013	3	26	11	55	11	0.83	-0.092	4.331	0.01	0.007	0	39.1	38.3	70.5	130	125	0	39	36
2013	3	26	12	5	11	0.791	-0.157	4.331	0.01	0.007	0	39.6	37.4	67.1	130	124	0	38	37
2013	3	26	12	15	11	0.801	-0.121	4.331	0.01	0.007	0	39.1	38.3	67.1	130	125	0	39	36
2013	3	26	12	25	11	0.787	-0.144	4.334	0.01	0.007	0	38.7	37.4	51.2	129	124	0	39	37
2013	3	26	12	35	11	0.781	-0.121	4.331	0.01	0.007	0	39.6	37.8	55	130	125	0	38	37
2013	3	26	12	45	11	0.784	-0.141	4.331	0.01	0.007	0	38.7	37.4	55	129	123	0	39	36
2013	3	26	12	55	11	0.814	-0.128	4.331	0.01	0.007	0	40	37.4	54.6	130	124	0	37	37
2013	3	26	13	5	11	0.791	-0.131	4.334	0.01	0.007	0	39.1	37.4	50.3	129	124	0	38	37
2013	3	26	13	15	11	0.787	-0.118	4.331	0.01	0.007	0	39.1	37	55.5	129	123	0	38	37
2013	3	26	13	25	11	0.801	-0.102	4.334	0.01	0.007	0	39.6	37.4	51.2	130	124	0	38	37
2013	3	26	13	35	11	0.781	-0.095	4.334	0.01	0.007	0	40	37.8	52.9	131	125	0	38	37
2013	3	26	13	45	11	0.823	-0.112	4.331	0.01	0.007	0	40	37.8	55.9	130	125	0	37	37
2013	3	26	13	55	11	0.778	-0.108	4.334	0.013	0.01	0	39.6	37.8	55.9	130	125	0	38	37
2013	3	26	14	5	11	0.807	-0.112	4.334	0.01	0.007	0	39.6	37.4	54.6	130	124	0	38	37
2013	3	26	14	15	11	0.81	-0.112	4.334	0.01	0.007	0	39.6	37.4	52	130	124	0	38	37
2013	3	26	14	25	11	0.807	-0.154	4.334	0.013	0.01	0	40.4	38.7	54.2	132	126	0	38	36

Mazourka (0354)

Year	Month	Day	Hour	Minute	Second	VelocityX	VelocityY	Level	StdError1	StdError2	StdError3	SNR1	SNR2	SNR3	SignalAmp1	SignalAmp2	SignalAmp3	Noise1	Noise2
2013	3	26	14	35	11	0.804	-0.085	4.331	0.013	0.01	0	39.1	37.4	63.2	130	124	0	39	37
2013	3	26	14	45	11	0.787	-0.131	4.331	0.01	0.007	0	39.6	38.3	52.5	130	125	0	38	36
2013	3	26	14	55	11	0.81	-0.118	4.331	0.01	0.007	0	40	37.8	54.6	131	125	0	38	37
2013	3	26	15	5	11	0.804	-0.141	4.334	0.01	0.007	0	39.6	37.4	53.8	130	124	0	38	37
2013	3	26	15	15	11	0.827	-0.125	4.331	0.01	0.007	0	40	38.3	59.8	131	125	0	38	36
2013	3	26	15	25	11	0.787	-0.105	4.331	0.01	0.007	0	40	38.7	67.5	131	126	0	38	36
2013	3	26	15	35	11	0.778	-0.115	4.331	0.016	0.013	0	40.4	38.3	55	132	126	0	38	37
2013	3	26	15	45	11	0.82	-0.105	4.331	0.01	0.007	0	40.4	38.3	72.7	132	126	0	38	37
2013	3	26	15	55	11	0.82	-0.144	4.331	0.01	0.007	0	40	38.7	69.7	131	126	0	38	36
2013	3	26	16	5	11	0.797	-0.112	4.331	0.013	0.01	0	40.9	39.1	64.5	133	127	0	38	36
2013	3	26	16	15	11	0.778	-0.085	4.331	0.013	0.01	0	40.9	39.1	54.6	133	128	0	38	37
2013	3	26	16	25	11	0.807	-0.121	4.331	0.01	0.007	0	41.3	40	55.5	134	129	0	38	36
2013	3	26	16	35	11	0.794	-0.075	4.331	0.013	0.01	0	41.7	39.6	56.8	135	129	0	38	37
2013	3	26	16	45	11	0.791	-0.115	4.331	0.01	0.007	0	41.7	40	57.6	135	130	0	38	37
2013	3	26	16	55	11	0.807	-0.105	4.331	0.01	0.007	0	42.1	40.4	55	136	130	0	38	36
2013	3	26	17	5	11	0.804	-0.089	4.331	0.01	0.007	0	41.3	39.6	54.6	135	129	0	39	37
2013	3	26	17	15	11	0.814	-0.072	4.331	0.01	0.007	0	42.1	40.4	55	136	130	0	38	36
2013	3	26	17	25	11	0.787	-0.089	4.331	0.01	0.007	0	42.6	40	53.3	136	130	0	37	37
2013	3	26	17	35	11	0.807	-0.095	4.331	0.01	0.007	0	41.7	40	54.6	135	130	0	38	37
2013	3	26	17	45	11	0.794	-0.102	4.327	0.01	0.007	0	42.1	40	53.3	136	130	0	38	37
2013	3	26	17	55	11	0.778	-0.072	4.331	0.01	0.007	0	42.1	40.4	53.3	136	130	0	38	36
2013	3	26	18	5	11	0.83	-0.069	4.327	0.01	0.007	0	42.6	40	54.6	137	130	0	38	37
2013	3	26	18	15	11	0.797	-0.072	4.327	0.013	0.01	0	42.6	40	56.3	137	131	0	38	38
2013	3	26	18	25	11	0.82	-0.072	4.327	0.013	0.01	0	42.6	40.4	53.8	137	131	0	38	37
2013	3	26	18	35	11	0.804	-0.095	4.327	0.01	0.007	0	42.1	40	51.6	136	130	0	38	37
2013	3	26	18	45	11	0.807	-0.105	4.327	0.01	0.007	0	42.1	40	52	136	130	0	38	37
2013	3	26	18	55	11	0.794	-0.098	4.327	0.01	0.007	0	42.6	40.9	55	137	132	0	38	37
2013	3	26	19	5	11	0.768	-0.059	4.327	0.01	0.007	0	43	40.9	55.9	138	131	0	38	36
2013	3	26	19	15	11	0.814	-0.072	4.324	0.016	0.013	0	43	40.9	56.3	138	132	0	38	37
2013	3	26	19	25	11	0.81	-0.095	4.324	0.01	0.007	0	43	41.3	55.9	138	132	0	38	36
2013	3	26	19	35	11	0.758	-0.082	4.327	0.01	0.007	0	42.6	41.3	56.3	138	132	0	39	36
2013	3	26	19	45	11	0.781	-0.062	4.324	0.01	0.007	0	43.4	41.3	71	139	133	0	38	37
2013	3	26	19	55	11	0.781	-0.082	4.327	0.01	0.007	0	43.4	41.3	69.2	139	133	0	38	37
2013	3	26	20	5	11	0.774	-0.082	4.324	0.01	0.007	0	43.9	41.7	58.5	140	134	0	38	37
2013	3	26	20	15	11	0.817	-0.085	4.324	0.01	0.007	0	43.9	42.1	55.5	140	134	0	38	36
2013	3	26	20	25	11	0.794	-0.079	4.324	0.01	0.007	0	43.9	42.1	60.6	140	135	0	38	37
2013	3	26	20	35	11	0.781	-0.066	4.324	0.01	0.007	0	43.9	41.7	60.2	140	134	0	38	37
2013	3	26	20	45	11	0.814	-0.095	4.324	0.013	0.01	0	44.3	42.1	69.2	140	134	0	37	36
2013	3	26	20	55	11	0.794	-0.125	4.324	0.01	0.007	0	43.9	41.7	68.4	140	134	0	38	37
2013	3	26	21	5	11	0.768	-0.092	4.324	0.01	0.007	0	44.7	42.6	69.2	142	136	0	38	37
2013	3	26	21	15	11	0.801	-0.092	4.321	0.01	0.007	0	43.4	41.3	69.2	139	133	0	38	37
2013	3	26	21	25	11	0.791	-0.066	4.321	0.01	0.007	0	44.3	41.7	68.4	140	134	0	37	37
2013	3	26	21	35	11	0.817	-0.082	4.318	0.01	0.007	0	43.9	41.7	67.9	139	133	0	37	36
2013	3	26	21	45	11	0.82	-0.115	4.314	0.01	0.007	0	43.4	41.3	68.4	139	133	0	38	37
2013	3	26	21	55	11	0.794	-0.095	4.311	0.01	0.007	0	44.3	42.1	68.4	141	135	0	38	37
2013	3	26	22	5	11	0.797	-0.069	4.311	0.01	0.007	0	43.9	41.7	69.2	140	134	0	38	37

Mazourka (0354)

Year	Month	Day	Hour	Minute	Second	VelocityX	VelocityY	Level	StdError1	StdError2	StdError3	SNR1	SNR2	SNR3	SignalAmp1	SignalAmp2	SignalAmp3	Noise1	Noise2
2013	3	26	22	15	11	0.774	-0.072	4.311	0.01	0.007	0	44.3	42.6	68.4	141	135	0	38	36
2013	3	26	22	25	11	0.751	-0.085	4.308	0.01	0.007	0	44.3	42.6	68.8	141	135	0	38	36
2013	3	26	22	35	11	0.781	-0.072	4.308	0.01	0.007	0	44.3	42.6	68.4	141	135	0	38	36
2013	3	26	22	45	11	0.797	-0.115	4.308	0.013	0.01	0	44.3	42.6	66.7	141	135	0	38	36
2013	3	26	22	55	11	0.768	-0.102	4.308	0.01	0.007	0	44.3	42.6	68.4	141	135	0	38	36
2013	3	26	23	5	11	0.797	-0.095	4.308	0.01	0.007	0	43.4	41.3	70.1	140	134	0	39	38
2013	3	26	23	15	11	0.801	-0.102	4.304	0.01	0.007	0	43.9	41.7	69.7	139	133	0	37	36
2013	3	26	23	25	11	0.781	-0.085	4.304	0.01	0.007	0	44.3	42.6	69.7	141	135	0	38	36
2013	3	26	23	35	11	0.801	-0.092	4.304	0.01	0.007	0	44.3	42.1	68.8	141	135	0	38	37
2013	3	26	23	45	11	0.781	-0.089	4.304	0.01	0.007	0	44.3	42.1	66.2	140	134	0	37	36
2013	3	26	23	55	11	0.791	-0.085	4.304	0.01	0.007	0	44.3	42.1	68.4	141	135	0	38	37
2013	3	27	0	5	11	0.768	-0.112	4.304	0.01	0.007	0	44.3	42.6	68.8	141	135	0	38	36
2013	3	27	0	15	11	0.797	-0.105	4.301	0.01	0.007	0	44.3	42.6	63.2	141	135	0	38	36
2013	3	27	0	25	11	0.781	-0.079	4.301	0.01	0.007	0	44.3	42.1	70.1	141	135	0	38	37
2013	3	27	0	35	11	0.768	-0.075	4.301	0.01	0.007	0	44.7	42.1	71.4	142	135	0	38	37
2013	3	27	0	45	11	0.755	-0.085	4.301	0.016	0.013	0	43.9	42.6	71.8	140	135	0	38	36
2013	3	27	0	55	11	0.784	-0.098	4.301	0.01	0.007	0	44.3	42.6	71	141	135	0	38	36
2013	3	27	1	5	11	0.771	-0.069	4.298	0.01	0.007	0	44.7	42.6	70.1	142	136	0	38	37
2013	3	27	1	15	11	0.768	-0.075	4.298	0.01	0.007	0	44.3	42.6	71.4	141	135	0	38	36
2013	3	27	1	25	11	0.787	-0.112	4.298	0.01	0.007	0	43.9	42.1	71.8	140	134	0	38	36
2013	3	27	1	35	11	0.784	-0.066	4.298	0.013	0.01	0	44.7	43	71.8	142	136	0	38	36
2013	3	27	1	45	11	0.761	-0.079	4.298	0.01	0.007	0	44.7	42.6	71.4	141	135	0	37	36
2013	3	27	1	55	11	0.781	-0.095	4.298	0.01	0.007	0	44.3	42.1	72.2	141	134	0	38	36
2013	3	27	2	5	11	0.768	-0.092	4.295	0.01	0.007	0	44.3	42.6	71.8	141	135	0	38	36
2013	3	27	2	15	11	0.801	-0.066	4.295	0.01	0.007	0	43.9	42.1	73.1	140	135	0	38	37
2013	3	27	2	25	11	0.781	-0.085	4.295	0.01	0.007	0	43.9	42.6	70.5	140	135	0	38	36
2013	3	27	2	35	11	0.751	-0.075	4.295	0.01	0.007	0	44.7	42.6	73.5	142	136	0	38	37
2013	3	27	2	45	11	0.764	-0.085	4.295	0.01	0.007	0	44.3	42.1	73.1	141	135	0	38	37
2013	3	27	2	55	11	0.801	-0.098	4.291	0.01	0.007	0	44.3	42.1	67.9	141	135	0	38	37
2013	3	27	3	5	11	0.807	-0.075	4.291	0.01	0.007	0	44.3	43	72.7	141	136	0	38	36
2013	3	27	3	15	11	0.768	-0.102	4.291	0.013	0.01	0	43.9	42.1	72.2	141	135	0	39	37
2013	3	27	3	25	11	0.787	-0.056	4.291	0.01	0.007	0	44.3	43	71.8	141	136	0	38	36
2013	3	27	3	35	11	0.764	-0.095	4.291	0.01	0.007	0	44.3	42.1	72.7	141	135	0	38	37
2013	3	27	3	45	11	0.741	-0.098	4.288	0.01	0.007	0	44.3	43	71.8	141	136	0	38	36
2013	3	27	3	55	11	0.781	-0.066	4.288	0.01	0.007	0	45.2	43.4	71.4	142	137	0	37	36
2013	3	27	4	5	11	0.781	-0.105	4.288	0.01	0.007	0	43.4	42.1	71.8	140	135	0	39	37
2013	3	27	4	15	11	0.791	-0.125	4.288	0.01	0.007	0	46.4	44.3	71	146	140	0	38	37
2013	3	27	4	25	11	0.814	-0.121	4.285	0.01	0.007	0	45.6	43.9	70.5	144	138	0	38	36
2013	3	27	4	35	11	0.781	-0.085	4.285	0.01	0.007	0	44.3	42.6	70.1	141	136	0	38	37
2013	3	27	4	45	11	0.794	-0.098	4.285	0.01	0.007	0	43.9	42.6	70.5	140	135	0	38	36
2013	3	27	4	55	11	0.787	-0.098	4.281	0.01	0.007	0	44.3	42.1	70.1	141	135	0	38	37
2013	3	27	5	5	11	0.774	-0.082	4.281	0.01	0.007	0	44.3	42.6	69.7	142	136	0	39	37
2013	3	27	5	15	11	0.794	-0.082	4.281	0.01	0.007	0	43.9	42.6	68.8	140	135	0	38	36
2013	3	27	5	25	11	0.794	-0.108	4.278	0.01	0.007	0	44.3	42.1	68.8	141	136	0	38	38
2013	3	27	5	35	11	0.771	-0.115	4.275	0.01	0.007	0	45.2	43	66.7	142	137	0	37	37
2013	3	27	5	45	11	0.751	-0.066	4.268	0.01	0.007	0	44.7	43	68.4	142	136	0	38	36

Mazourka (0354)

Year	Month	Day	Hour	Minute	Second	VelocityX	VelocityY	Level	StdError1	StdError2	StdError3	SNR1	SNR2	SNR3	SignalAmp1	SignalAmp2	SignalAmp3	Noise1	Noise2
2013	3	27	5	55	11	0.771	-0.115	4.268	0.01	0.007	0	44.3	42.1	68.8	141	135	0	38	37
2013	3	27	6	5	11	0.748	-0.085	4.265	0.01	0.007	0	45.2	43	68.4	143	137	0	38	37
2013	3	27	6	15	11	0.755	-0.089	4.265	0.013	0.01	0	43.9	41.7	69.7	140	134	0	38	37
2013	3	27	6	25	11	0.778	-0.079	4.262	0.013	0.01	0	44.7	42.6	69.7	142	136	0	38	37
2013	3	27	6	35	11	0.784	-0.098	4.262	0.01	0.007	0	44.7	43	69.7	142	137	0	38	37
2013	3	27	6	45	11	0.774	-0.115	4.262	0.01	0.007	0	44.7	43	65.8	142	137	0	38	37
2013	3	27	6	55	11	0.787	-0.095	4.262	0.013	0.01	0	45.2	43	71	143	137	0	38	37
2013	3	27	7	5	11	0.791	-0.108	4.259	0.013	0.01	0	44.7	43	70.5	142	136	0	38	36
2013	3	27	7	15	11	0.794	-0.075	4.259	0.01	0.007	0	45.2	43	71	143	137	0	38	37
2013	3	27	7	25	11	0.784	-0.115	4.259	0.01	0.007	0	44.7	43	71.8	142	136	0	38	36
2013	3	27	7	35	11	0.778	-0.108	4.255	0.01	0.007	0	43.4	42.6	71.4	140	135	0	39	36
2013	3	27	7	45	11	0.774	-0.085	4.255	0.01	0.007	0	44.3	42.1	71	141	135	0	38	37
2013	3	27	7	55	11	0.787	-0.112	4.255	0.013	0.01	0	43.4	41.7	71.8	139	134	0	38	37
2013	3	27	8	5	11	0.778	-0.128	4.255	0.01	0.007	0	43.4	41.3	72.2	139	133	0	38	37
2013	3	27	8	15	11	0.784	-0.125	4.252	0.013	0.01	0	43	41.3	72.2	138	133	0	38	37
2013	3	27	8	25	11	0.787	-0.121	4.252	0.01	0.007	0	42.6	40.9	72.7	137	132	0	38	37
2013	3	27	8	35	11	0.758	-0.128	4.252	0.01	0.007	0	42.6	40.9	73.1	137	132	0	38	37
2013	3	27	8	45	11	0.787	-0.112	4.252	0.016	0.013	0	42.6	40.9	73.1	137	132	0	38	37
2013	3	27	8	55	11	0.761	-0.052	4.252	0.013	0.01	0	42.6	40.4	73.1	137	131	0	38	37
2013	3	27	9	5	11	0.768	-0.098	4.249	0.01	0.007	0	42.1	40.9	72.7	137	132	0	39	37
2013	3	27	9	15	11	0.751	-0.102	4.249	0.01	0.007	0	42.1	40.4	74	136	130	0	38	36
2013	3	27	9	25	11	0.787	-0.141	4.249	0.013	0.01	0	41.7	40.4	73.1	135	130	0	38	36
2013	3	27	9	35	11	0.758	-0.066	4.245	0.016	0.013	0	43	40.9	72.2	138	132	0	38	37
2013	3	27	9	45	11	0.784	-0.128	4.245	0.01	0.007	0	42.6	40.4	71.4	136	130	0	37	36
2013	3	27	9	55	11	0.794	-0.135	4.245	0.013	0.01	0	41.7	40	70.5	135	130	0	38	37
2013	3	27	10	5	11	0.774	-0.115	4.242	0.01	0.007	0	41.7	40.4	61.9	135	130	0	38	36
2013	3	27	10	15	11	0.768	-0.118	4.242	0.016	0.013	0	41.3	40	68.8	135	130	0	39	37
2013	3	27	10	25	11	0.794	-0.102	4.242	0.01	0.007	0	42.1	40.4	69.2	135	130	0	37	36
2013	3	27	10	35	11	0.755	-0.121	4.236	0.01	0.007	0	41.3	40	52.5	135	130	0	39	37
2013	3	27	10	45	11	0.751	-0.135	4.232	0.01	0.007	0	42.1	40	54.2	135	130	0	37	37
2013	3	27	10	55	11	0.781	-0.098	4.229	0.01	0.007	0	41.7	40	56.8	135	130	0	38	37
2013	3	27	11	5	11	0.781	-0.115	4.232	0.01	0.007	0	41.7	40	52.5	134	129	0	37	36
2013	3	27	11	15	11	0.787	-0.112	4.226	0.01	0.007	0	41.7	40	57.6	135	129	0	38	36
2013	3	27	11	25	11	0.761	-0.102	4.226	0.01	0.007	0	41.3	39.6	64.9	134	129	0	38	37
2013	3	27	11	35	11	0.761	-0.138	4.226	0.01	0.007	0	41.3	39.1	59.8	134	128	0	38	37
2013	3	27	11	45	11	0.768	-0.115	4.226	0.01	0.007	0	41.3	39.1	67.5	134	128	0	38	37
2013	3	27	11	55	11	0.791	-0.108	4.222	0.01	0.007	0	41.3	39.6	70.1	134	129	0	38	37
2013	3	27	12	5	11	0.732	-0.089	4.222	0.01	0.007	0	41.7	40	70.1	135	130	0	38	37
2013	3	27	12	15	11	0.807	-0.108	4.219	0.01	0.007	0	42.6	40.9	71	137	132	0	38	37
2013	3	27	12	25	11	0.764	-0.128	4.219	0.016	0.013	0	41.3	40.4	71.8	134	130	0	38	36
2013	3	27	12	35	11	0.755	-0.131	4.219	0.01	0.007	0	42.1	40.4	73.5	135	130	0	37	36
2013	3	27	12	45	11	0.761	-0.121	4.219	0.01	0.007	0	41.3	40	72.7	134	129	0	38	36
2013	3	27	12	55	11	0.778	-0.121	4.219	0.013	0.01	0	41.7	40.4	72.7	135	131	0	38	37
2013	3	27	13	5	11	0.768	-0.135	4.219	0.013	0.01	0	41.7	40	58	135	130	0	38	37
2013	3	27	13	15	11	0.751	-0.128	4.219	0.01	0.007	0	41.7	40.4	56.3	135	130	0	38	36
2013	3	27	13	25	11	0.741	-0.128	4.216	0.01	0.007	0	42.1	40.9	52.5	136	131	0	38	36

Mazourka (0354)

Year	Month	Day	Hour	Minute	Second	VelocityX	VelocityY	Level	StdError1	StdError2	StdError3	SNR1	SNR2	SNR3	SignalAmp1	SignalAmp2	SignalAmp3	Noise1	Noise2
2013	3	27	13	35	11	0.741	-0.102	4.216	0.01	0.007	0	41.3	40	51.2	134	130	0	38	37
2013	3	27	13	45	11	0.741	-0.092	4.213	0.01	0.007	0	42.1	40.9	48.6	136	132	0	38	37
2013	3	27	13	55	11	0.751	-0.102	4.213	0.01	0.007	0	42.6	40.9	50.3	137	132	0	38	37
2013	3	27	14	5	11	0.758	-0.131	4.213	0.01	0.007	0	42.1	40.9	49.9	137	132	0	39	37
2013	3	27	14	15	11	0.738	-0.102	4.209	0.01	0.007	0	42.1	40.9	49.5	136	132	0	38	37
2013	3	27	14	25	11	0.755	-0.157	4.209	0.013	0.01	0	42.1	41.3	49.9	136	132	0	38	36
2013	3	27	14	35	11	0.758	-0.115	4.206	0.01	0.007	0	42.1	40.9	47.7	136	132	0	38	37
2013	3	27	14	45	11	0.755	-0.138	4.206	0.013	0.01	0	42.6	41.3	49.9	137	133	0	38	37
2013	3	27	14	55	11	0.755	-0.144	4.203	0.01	0.007	0	41.7	40.4	50.7	135	131	0	38	37
2013	3	27	15	5	11	0.768	-0.092	4.203	0.01	0.007	0	42.6	41.3	48.6	137	132	0	38	36
2013	3	27	15	15	11	0.774	-0.108	4.199	0.01	0.007	0	42.6	40.9	48.6	137	132	0	38	37
2013	3	27	15	25	11	0.735	-0.148	4.203	0.01	0.007	0	42.1	40.9	49.5	136	132	0	38	37
2013	3	27	15	35	11	0.768	-0.128	4.199	0.01	0.007	0	42.1	40.9	50.3	136	132	0	38	37
2013	3	27	15	45	11	0.722	-0.144	4.196	0.013	0.01	0	42.1	40.4	52	136	131	0	38	37
2013	3	27	15	55	11	0.732	-0.144	4.193	0.01	0.007	0	42.1	41.3	65.4	136	132	0	38	36
2013	3	27	16	5	11	0.755	-0.128	4.193	0.01	0.007	0	42.1	40.9	52.9	136	132	0	38	37
2013	3	27	16	15	11	0.768	-0.118	4.19	0.01	0.007	0	42.6	41.7	57.2	137	133	0	38	36
2013	3	27	16	25	11	0.771	-0.115	4.19	0.01	0.007	0	43	41.3	59.3	137	133	0	37	37
2013	3	27	16	35	11	0.715	-0.131	4.193	0.01	0.007	0	42.6	41.3	51.2	137	132	0	38	36
2013	3	27	16	45	11	0.758	-0.108	4.19	0.01	0.007	0	42.6	41.3	54.2	137	133	0	38	37
2013	3	27	16	55	11	0.768	-0.108	4.186	0.013	0.01	0	42.6	41.3	52.5	137	133	0	38	37
2013	3	27	17	5	11	0.738	-0.128	4.186	0.013	0.01	0	42.1	40.9	52	136	132	0	38	37
2013	3	27	17	15	11	0.738	-0.138	4.186	0.01	0.007	0	43	41.3	54.2	138	133	0	38	37
2013	3	27	17	25	11	0.768	-0.112	4.186	0.016	0.013	0	43	41.3	52.9	138	133	0	38	37
2013	3	27	17	35	11	0.738	-0.102	4.183	0.013	0.01	0	43.4	42.1	54.2	138	134	0	37	36
2013	3	27	17	45	11	0.768	-0.112	4.183	0.01	0.007	0	42.6	40.9	60.6	137	132	0	38	37
2013	3	27	17	55	11	0.761	-0.105	4.183	0.01	0.007	0	43	40.9	58.9	138	132	0	38	37
2013	3	27	18	5	11	0.755	-0.135	4.183	0.013	0.01	0	42.6	40.9	73.1	137	132	0	38	37
2013	3	27	18	15	11	0.748	-0.102	4.183	0.01	0.007	0	43.4	42.1	63.6	139	134	0	38	36
2013	3	27	18	25	11	0.732	-0.082	4.18	0.013	0.01	0	43.9	42.1	65.4	140	135	0	38	37
2013	3	27	18	35	11	0.755	-0.115	4.18	0.013	0.01	0	43	41.7	72.7	139	134	0	39	37
2013	3	27	18	45	11	0.745	-0.102	4.18	0.01	0.007	0	43.9	42.1	72.2	140	135	0	38	37
2013	3	27	18	55	11	0.761	-0.121	4.18	0.01	0.007	0	44.3	42.1	71.8	140	135	0	37	37
2013	3	27	19	5	11	0.771	-0.079	4.177	0.01	0.007	0	43.9	43	71	140	136	0	38	36
2013	3	27	19	15	11	0.732	-0.059	4.177	0.013	0.01	0	44.7	43.4	70.5	142	137	0	38	36
2013	3	27	19	25	11	0.755	-0.115	4.177	0.013	0.01	0	44.7	42.1	69.7	142	136	0	38	38
2013	3	27	19	35	11	0.741	-0.072	4.173	0.01	0.007	0	45.2	43.9	69.2	143	138	0	38	36
2013	3	27	19	45	11	0.758	-0.072	4.173	0.016	0.013	0	45.6	43.9	67.5	144	139	0	38	37
2013	3	27	19	55	11	0.761	-0.128	4.173	0.01	0.007	0	44.3	43.4	68.8	142	137	0	39	36
2013	3	27	20	5	11	0.738	-0.092	4.167	0.01	0.007	0	45.2	43	67.9	143	137	0	38	37
2013	3	27	20	15	11	0.722	-0.089	4.163	0.01	0.007	0	45.6	43.4	68.4	143	138	0	37	37
2013	3	27	20	25	11	0.745	-0.069	4.16	0.01	0.007	0	45.2	43.4	69.2	143	137	0	38	36
2013	3	27	20	35	11	0.758	-0.092	4.16	0.01	0.007	0	44.7	43.4	67.9	142	137	0	38	36
2013	3	27	20	45	11	0.741	-0.072	4.16	0.01	0.007	0	44.7	43	69.7	142	136	0	38	36
2013	3	27	20	55	11	0.732	-0.082	4.157	0.01	0.007	0	45.6	43.4	69.7	144	138	0	38	37
2013	3	27	21	5	11	0.755	-0.085	4.157	0.01	0.007	0	44.7	43.4	70.5	142	137	0	38	36

Mazourka (0354)

Year	Month	Day	Hour	Minute	Second	VelocityX	VelocityY	Level	StdError1	StdError2	StdError3	SNR1	SNR2	SNR3	SignalAmp1	SignalAmp2	SignalAmp3	Noise1	Noise2
2013	3	27	21	15	11	0.761	-0.089	4.157	0.01	0.007	0	45.6	43.4	70.5	143	137	0	37	36
2013	3	27	21	25	11	0.761	-0.069	4.154	0.013	0.01	0	45.6	43.4	70.1	143	137	0	37	36
2013	3	27	21	35	11	0.738	-0.072	4.154	0.01	0.007	0	45.2	43	67.1	142	137	0	37	37
2013	3	27	21	45	11	0.712	-0.062	4.154	0.01	0.007	0	45.2	43.4	71	143	138	0	38	37
2013	3	27	21	55	11	0.719	-0.069	4.154	0.01	0.007	0	45.6	43.9	71	144	138	0	38	36
2013	3	27	22	5	11	0.722	-0.102	4.154	0.01	0.007	0	44.7	43	71.8	142	137	0	38	37
2013	3	27	22	15	11	0.751	-0.121	4.15	0.01	0.007	0	44.7	43	71.8	142	137	0	38	37
2013	3	27	22	25	11	0.738	-0.098	4.15	0.01	0.007	0	44.7	43.4	72.7	142	137	0	38	36
2013	3	27	22	35	11	0.741	-0.089	4.15	0.01	0.007	0	45.2	43.4	72.7	143	137	0	38	36
2013	3	27	22	45	11	0.719	-0.095	4.15	0.01	0.007	0	45.2	43.4	72.7	144	138	0	39	37
2013	3	27	22	55	11	0.761	-0.072	4.15	0.01	0.007	0	44.7	42.6	72.7	142	136	0	38	37
2013	3	27	23	5	11	0.715	-0.056	4.15	0.01	0.007	0	45.6	43.9	72.7	143	138	0	37	36
2013	3	27	23	15	11	0.748	-0.072	4.15	0.01	0.007	0	44.7	43	72.7	143	137	0	39	37
2013	3	27	23	25	11	0.745	-0.095	4.147	0.01	0.007	0	45.2	43	72.7	143	137	0	38	37
2013	3	27	23	35	11	0.745	-0.118	4.147	0.013	0.01	0	45.2	43.4	72.7	142	137	0	37	36
2013	3	27	23	45	11	0.722	-0.092	4.147	0.013	0.01	0	44.7	42.6	72.7	142	136	0	38	37
2013	3	27	23	55	11	0.758	-0.079	4.147	0.01	0.007	0	45.2	43	72.7	142	136	0	37	36
2013	3	28	0	5	11	0.732	-0.118	4.147	0.01	0.007	0	44.3	42.6	72.7	141	136	0	38	37
2013	3	28	0	15	11	0.738	-0.125	4.147	0.01	0.007	0	45.2	43	72.7	143	137	0	38	37
2013	3	28	0	25	11	0.738	-0.092	4.144	0.01	0.007	0	44.7	43	64.9	142	137	0	38	37
2013	3	28	0	35	11	0.719	-0.079	4.144	0.01	0.007	0	46	44.3	71.8	144	139	0	37	36
2013	3	28	0	45	11	0.715	-0.082	4.144	0.013	0.01	0	44.7	43	71.8	142	137	0	38	37
2013	3	28	0	55	11	0.735	-0.089	4.14	0.013	0.01	0	44.7	43.9	67.1	143	138	0	39	36
2013	3	28	1	5	11	0.725	-0.095	4.14	0.013	0.01	0	45.2	43	71	143	137	0	38	37
2013	3	28	1	15	11	0.712	-0.098	4.14	0.01	0.007	0	44.3	43	71	142	136	0	39	36
2013	3	28	1	25	11	0.702	-0.072	4.137	0.01	0.007	0	45.6	43.9	70.1	144	138	0	38	36
2013	3	28	1	35	11	0.709	-0.079	4.137	0.01	0.007	0	45.6	43.4	70.1	144	138	0	38	37
2013	3	28	1	45	11	0.751	-0.095	4.137	0.013	0.01	0	45.6	43.9	68.8	144	139	0	38	37
2013	3	28	1	55	11	0.755	-0.102	4.134	0.01	0.007	0	45.6	43.4	65.8	143	137	0	37	36
2013	3	28	2	5	11	0.735	-0.085	4.131	0.01	0.007	0	44.7	43.4	69.2	142	137	0	38	36
2013	3	28	2	15	11	0.735	-0.105	4.127	0.01	0.007	0	45.6	43.9	67.9	144	139	0	38	37
2013	3	28	2	25	11	0.728	-0.075	4.124	0.01	0.007	0	45.6	43.4	68.4	144	138	0	38	37
2013	3	28	2	35	11	0.725	-0.089	4.121	0.01	0.007	0	45.2	43	68.8	143	137	0	38	37
2013	3	28	2	45	11	0.732	-0.075	4.121	0.016	0.013	0	45.6	43.9	68.8	144	139	0	38	37
2013	3	28	2	55	11	0.741	-0.118	4.117	0.016	0.013	0	44.7	43	70.1	142	136	0	38	36
2013	3	28	3	5	11	0.745	-0.102	4.117	0.016	0.013	0	44.3	43	70.1	141	136	0	38	36
2013	3	28	3	15	11	0.738	-0.112	4.117	0.013	0.01	0	45.2	43.4	69.7	142	137	0	37	36
2013	3	28	3	25	11	0.738	-0.085	4.114	0.01	0.007	0	46	43.9	70.1	144	139	0	37	37
2013	3	28	3	35	11	0.732	-0.089	4.114	0.013	0.01	0	45.2	43	70.5	143	137	0	38	37
2013	3	28	3	45	11	0.712	-0.069	4.114	0.01	0.007	0	45.6	44.3	70.5	144	139	0	38	36
2013	3	28	3	55	11	0.732	-0.075	4.114	0.01	0.007	0	45.6	44.3	71	144	139	0	38	36
2013	3	28	4	5	11	0.725	-0.095	4.111	0.01	0.007	0	45.6	43.9	71.4	144	139	0	38	37
2013	3	28	4	15	11	0.715	-0.075	4.111	0.01	0.007	0	46	43.4	71.4	144	138	0	37	37
2013	3	28	4	25	11	0.728	-0.115	4.111	0.013	0.01	0	45.2	43	71.4	143	137	0	38	37
2013	3	28	4	35	11	0.715	-0.075	4.111	0.01	0.007	0	46	43.9	69.7	145	139	0	38	37
2013	3	28	4	45	11	0.741	-0.072	4.108	0.013	0.01	0	45.6	43.4	71.4	143	138	0	37	37

Mazourka (0354)

Year	Month	Day	Hour	Minute	Second	VelocityX	VelocityY	Level	StdError1	StdError2	StdError3	SNR1	SNR2	SNR3	SignalAmp1	SignalAmp2	SignalAmp3	Noise1	Noise2
2013	3	28	4	55	11	0.732	-0.102	4.108	0.01	0.007	0	45.2	43.4	71.4	143	138	0	38	37
2013	3	28	5	5	11	0.735	-0.098	4.108	0.01	0.007	0	45.2	43.4	71.8	143	138	0	38	37
2013	3	28	5	15	11	0.696	-0.128	4.108	0.01	0.007	0	45.2	43.4	72.2	143	138	0	38	37
2013	3	28	5	25	11	0.725	-0.118	4.108	0.01	0.007	0	45.2	43.4	67.5	143	138	0	38	37
2013	3	28	5	35	11	0.722	-0.072	4.104	0.013	0.01	0	46	44.3	72.2	145	140	0	38	37
2013	3	28	5	45	11	0.709	-0.098	4.104	0.01	0.007	0	45.6	43.9	72.2	144	139	0	38	37
2013	3	28	5	55	11	0.738	-0.105	4.104	0.01	0.007	0	46	44.3	72.7	145	140	0	38	37
2013	3	28	6	5	11	0.715	-0.089	4.104	0.01	0.007	0	45.6	43.9	70.1	144	138	0	38	36
2013	3	28	6	15	11	0.725	-0.075	4.104	0.01	0.007	0	45.2	43.4	70.5	144	138	0	39	37
2013	3	28	6	25	11	0.705	-0.115	4.104	0.01	0.007	0	46.4	45.2	72.7	146	141	0	38	36
2013	3	28	6	35	11	0.738	-0.105	4.101	0.013	0.01	0	46	44.7	72.7	145	140	0	38	36
2013	3	28	6	45	11	0.696	-0.036	4.101	0.01	0.007	0	46	43.9	73.1	145	139	0	38	37
2013	3	28	6	55	11	0.728	-0.095	4.101	0.01	0.007	0	46.4	44.3	72.7	146	140	0	38	37
2013	3	28	7	5	11	0.696	-0.069	4.101	0.01	0.007	0	46.4	44.7	72.2	146	141	0	38	37
2013	3	28	7	15	11	0.728	-0.085	4.101	0.013	0.01	0	46.9	44.7	71.8	147	141	0	38	37
2013	3	28	7	25	11	0.715	-0.098	4.098	0.013	0.01	0	45.6	44.3	72.2	144	139	0	38	36
2013	3	28	7	35	11	0.702	-0.085	4.098	0.013	0.01	0	45.2	43.4	72.7	143	138	0	38	37
2013	3	28	7	45	11	0.689	-0.131	4.098	0.01	0.007	0	45.2	43.4	72.2	143	137	0	38	36
2013	3	28	7	55	11	0.719	-0.115	4.098	0.013	0.01	0	45.2	43.4	71.4	143	138	0	38	37
2013	3	28	8	5	11	0.722	-0.082	4.094	0.013	0.01	0	44.7	43	71.8	142	137	0	38	37
2013	3	28	8	15	11	0.728	-0.112	4.094	0.01	0.007	0	44.3	42.6	71.8	141	136	0	38	37
2013	3	28	8	25	11	0.722	-0.095	4.094	0.01	0.007	0	44.3	43	71	141	136	0	38	36
2013	3	28	8	35	11	0.745	-0.098	4.091	0.016	0.013	0	44.3	42.6	70.1	141	136	0	38	37
2013	3	28	8	45	11	0.738	-0.079	4.091	0.01	0.007	0	43.9	42.1	69.7	140	135	0	38	37
2013	3	28	8	55	11	0.715	-0.075	4.091	0.01	0.007	0	43.9	42.6	69.7	140	135	0	38	36
2013	3	28	9	5	11	0.732	-0.118	4.091	0.013	0.01	0	43.4	41.3	69.2	139	133	0	38	37
2013	3	28	9	15	11	0.725	-0.125	4.088	0.01	0.007	0	43.4	42.1	68.4	139	134	0	38	36
2013	3	28	9	25	11	0.722	-0.115	4.085	0.01	0.007	0	43.4	42.1	68.4	139	134	0	38	36
2013	3	28	9	35	11	0.722	-0.105	4.078	0.01	0.007	0	43	41.3	68.8	137	132	0	37	36
2013	3	28	9	45	11	0.735	-0.121	4.078	0.016	0.013	0	42.6	40.9	68.8	137	132	0	38	37
2013	3	28	9	55	11	0.712	-0.112	4.078	0.013	0.01	0	43	40.9	70.1	137	132	0	37	37
2013	3	28	10	5	11	0.709	-0.112	4.078	0.013	0.01	0	43	41.3	70.1	138	133	0	38	37
2013	3	28	10	15	11	0.722	-0.085	4.075	0.013	0.01	0	43	42.1	69.2	139	134	0	39	36
2013	3	28	10	25	11	0.696	-0.095	4.075	0.01	0.007	0	43	40.9	70.5	137	132	0	37	37
2013	3	28	10	35	11	0.709	-0.092	4.075	0.01	0.007	0	42.6	41.3	70.5	137	132	0	38	36
2013	3	28	10	45	11	0.728	-0.098	4.075	0.013	0.01	0	42.1	40.9	71.4	136	131	0	38	36
2013	3	28	10	55	11	0.732	-0.118	4.075	0.01	0.007	0	42.1	40.9	71.8	136	131	0	38	36
2013	3	28	11	5	11	0.702	-0.102	4.075	0.01	0.007	0	42.1	41.3	72.2	136	132	0	38	36
2013	3	28	11	15	11	0.735	-0.069	4.072	0.016	0.013	0	41.3	40	71.8	134	129	0	38	36
2013	3	28	11	25	11	0.738	-0.105	4.072	0.01	0.007	0	41.7	40.4	71.8	136	131	0	39	37
2013	3	28	11	35	11	0.722	-0.118	4.072	0.01	0.007	0	41.3	40	72.7	134	129	0	38	36
2013	3	28	11	45	11	0.719	-0.102	4.072	0.013	0.01	0	41.7	40	72.7	134	130	0	37	37
2013	3	28	11	55	11	0.709	-0.102	4.072	0.01	0.007	0	41.3	40	71.4	134	129	0	38	36
2013	3	28	12	5	11	0.725	-0.079	4.072	0.01	0.007	0	41.7	40	73.5	135	130	0	38	37
2013	3	28	12	15	11	0.719	-0.112	4.072	0.013	0.01	0	41.7	40.4	72.7	135	131	0	38	37
2013	3	28	12	25	11	0.709	-0.102	4.072	0.013	0.01	0	41.7	40	61.9	135	130	0	38	37

Mazourka (0354)

Year	Month	Day	Hour	Minute	Second	VelocityX	VelocityY	Level	StdError1	StdError2	StdError3	SNR1	SNR2	SNR3	SignalAmp1	SignalAmp2	SignalAmp3	Noise1	Noise2
2013	3	28	12	35	11	0.725	-0.125	4.072	0.013	0.01	0	42.1	40.9	68.8	136	131	0	38	36
2013	3	28	12	45	11	0.719	-0.121	4.072	0.01	0.007	0	41.7	40.9	73.1	135	131	0	38	36
2013	3	28	12	55	11	0.705	-0.092	4.072	0.013	0.01	0	42.1	40.4	73.1	136	131	0	38	37
2013	3	28	13	5	11	0.712	-0.131	4.072	0.01	0.007	0	41.7	40.9	70.5	135	131	0	38	36
2013	3	28	13	15	11	0.735	-0.121	4.068	0.016	0.013	0	42.1	41.3	58.9	137	132	0	39	36
2013	3	28	13	25	11	0.725	-0.131	4.072	0.01	0.007	0	44.3	43.4	67.5	141	137	0	38	36
2013	3	28	13	35	11	0.722	-0.135	4.068	0.01	0.007	0	43.4	41.7	54.6	139	134	0	38	37
2013	3	28	13	45	11	0.712	-0.161	4.068	0.01	0.007	0	41.3	40.4	64.1	134	130	0	38	36
2013	3	28	13	55	11	0.712	-0.115	4.068	0.01	0.007	0	42.1	40.9	56.3	136	132	0	38	37
2013	3	28	14	5	11	0.728	-0.115	4.068	0.01	0.007	0	41.3	40	49.9	134	129	0	38	36
2013	3	28	14	15	11	0.728	-0.121	4.068	0.013	0.01	0	40.4	39.6	50.7	132	128	0	38	36
2013	3	28	14	25	11	0.689	-0.135	4.065	0.01	0.007	0	40.9	39.1	52.9	133	128	0	38	37
2013	3	28	14	35	11	0.705	-0.118	4.062	0.01	0.007	0	41.7	40.4	49.9	134	130	0	37	36
2013	3	28	14	45	11	0.715	-0.148	4.062	0.01	0.007	0	40.9	39.6	50.3	133	128	0	38	36
2013	3	28	14	55	11	0.673	-0.118	4.065	0.01	0.007	0	40.9	39.1	50.7	133	128	0	38	37
2013	3	28	15	5	11	0.699	-0.112	4.062	0.01	0.007	0	42.1	40.9	50.7	135	131	0	37	36
2013	3	28	15	15	11	0.696	-0.141	4.062	0.01	0.007	0	42.1	40	49.5	135	130	0	37	37
2013	3	28	15	25	11	0.728	-0.102	4.062	0.01	0.007	0	41.7	40.9	51.6	135	131	0	38	36
2013	3	28	15	35	11	0.692	-0.118	4.062	0.01	0.007	0	41.7	40	50.3	134	130	0	37	37
2013	3	28	15	45	11	0.712	-0.138	4.058	0.013	0.01	0	40.9	39.6	50.7	133	129	0	38	37
2013	3	28	15	55	11	0.709	-0.112	4.058	0.01	0.007	0	41.3	40.4	48.6	134	130	0	38	36
2013	3	28	16	5	11	0.702	-0.115	4.062	0.01	0.007	0	41.7	40.4	50.7	135	130	0	38	36
2013	3	28	16	15	11	0.712	-0.161	4.058	0.01	0.007	0	42.1	40.4	51.6	135	130	0	37	36
2013	3	28	16	25	11	0.712	-0.148	4.058	0.016	0.013	0	41.3	40.4	49.5	134	130	0	38	36
2013	3	28	16	35	11	0.709	-0.105	4.058	0.01	0.007	0	41.3	40.4	51.6	134	130	0	38	36
2013	3	28	16	45	11	0.719	-0.131	4.055	0.013	0.01	0	41.3	40.4	50.3	134	130	0	38	36
2013	3	28	16	55	11	0.712	-0.098	4.058	0.01	0.007	0	41.7	40.4	50.7	135	130	0	38	36
2013	3	28	17	5	11	0.715	-0.128	4.055	0.01	0.007	0	40.9	40	51.2	133	129	0	38	36
2013	3	28	17	15	11	0.722	-0.108	4.052	0.01	0.007	0	41.7	40.4	64.9	135	131	0	38	37
2013	3	28	17	25	11	0.709	-0.121	4.052	0.01	0.007	0	41.7	40	58	135	130	0	38	37
2013	3	28	17	35	11	0.741	-0.141	4.049	0.013	0.01	0	42.1	40	68.4	135	130	0	37	37
2013	3	28	17	45	11	0.712	-0.115	4.049	0.01	0.007	0	41.3	40	55.5	134	130	0	38	37
2013	3	28	17	55	11	0.699	-0.128	4.049	0.013	0.01	0	42.6	40.4	56.3	136	131	0	37	37
2013	3	28	18	5	11	0.686	-0.105	4.045	0.01	0.007	0	42.1	40.9	63.2	136	131	0	38	36
2013	3	28	18	15	11	0.702	-0.102	4.045	0.01	0.007	0	42.6	40.9	70.5	137	132	0	38	37
2013	3	28	18	25	11	0.689	-0.102	4.045	0.013	0.01	0	43	42.1	70.5	137	133	0	37	35
2013	3	28	18	35	11	0.722	-0.098	4.045	0.01	0.007	0	43	42.1	70.5	138	134	0	38	36
2013	3	28	18	45	11	0.712	-0.092	4.045	0.01	0.007	0	43.9	42.1	70.1	139	134	0	37	36
2013	3	28	18	55	11	0.741	-0.095	4.045	0.013	0.01	0	43.9	41.7	71	139	134	0	37	37
2013	3	28	19	5	11	0.686	-0.052	4.045	0.013	0.01	0	44.3	42.6	70.5	140	135	0	37	36
2013	3	28	19	15	11	0.709	-0.095	4.045	0.01	0.007	0	43.9	42.1	71	140	135	0	38	37
2013	3	28	19	25	11	0.686	-0.089	4.045	0.01	0.007	0	44.7	43	71	141	136	0	37	36
2013	3	28	19	35	11	0.702	-0.085	4.045	0.01	0.007	0	45.2	43.4	71	142	137	0	37	36
2013	3	28	19	45	11	0.696	-0.102	4.045	0.01	0.007	0	44.3	43.9	71	142	138	0	39	36
2013	3	28	19	55	11	0.692	-0.085	4.042	0.01	0.007	0	45.2	43.4	70.1	142	138	0	37	37
2013	3	28	20	5	11	0.715	-0.066	4.045	0.013	0.01	0	45.2	43.4	68.8	143	138	0	38	37

Mazourka (0354)

Year	Month	Day	Hour	Minute	Second	VelocityX	VelocityY	Level	StdError1	StdError2	StdError3	SNR1	SNR2	SNR3	SignalAmp1	SignalAmp2	SignalAmp3	Noise1	Noise2
2013	3	28	20	15	11	0.696	-0.108	4.045	0.01	0.007	0	45.2	43.9	71	143	138	0	38	36
2013	3	28	20	25	11	0.673	-0.066	4.042	0.013	0.01	0	45.6	44.3	71.4	144	139	0	38	36
2013	3	28	20	35	11	0.702	-0.089	4.045	0.01	0.007	0	44.7	43.4	71.4	142	137	0	38	36
2013	3	28	20	45	11	0.702	-0.092	4.042	0.01	0.007	0	45.6	43.4	71.4	143	138	0	37	37
2013	3	28	20	55	11	0.686	-0.072	4.042	0.013	0.01	0	45.6	43.4	71.8	143	137	0	37	36
2013	3	28	21	5	11	0.709	-0.059	4.042	0.013	0.01	0	46	43.9	70.5	144	139	0	37	37
2013	3	28	21	15	11	0.719	-0.112	4.042	0.01	0.007	0	45.6	44.3	71.8	143	139	0	37	36
2013	3	28	21	25	11	0.702	-0.102	4.042	0.01	0.007	0	44.7	43.4	71.8	142	137	0	38	36
2013	3	28	21	35	11	0.725	-0.069	4.042	0.01	0.007	0	45.2	43.9	72.2	143	138	0	38	36
2013	3	28	21	45	11	0.715	-0.112	4.042	0.01	0.007	0	45.6	43.9	72.2	143	138	0	37	36
2013	3	28	21	55	11	0.699	-0.112	4.042	0.01	0.007	0	47.3	45.2	71.4	148	142	0	38	37
2013	3	28	22	5	11	0.696	-0.118	4.042	0.013	0.01	0	46	44.3	70.5	145	139	0	38	36
2013	3	28	22	15	11	0.705	-0.105	4.042	0.013	0.01	0	46	44.3	72.2	145	139	0	38	36
2013	3	28	22	25	11	0.692	-0.095	4.042	0.01	0.007	0	45.6	44.3	72.2	144	139	0	38	36
2013	3	28	22	35	11	0.709	-0.089	4.042	0.013	0.01	0	46	43.9	72.2	145	139	0	38	37
2013	3	28	22	45	11	0.702	-0.075	4.042	0.01	0.007	0	45.6	43.9	73.1	144	138	0	38	36
2013	3	28	22	55	11	0.692	-0.069	4.042	0.01	0.007	0	45.2	43.9	72.7	143	138	0	38	36
2013	3	28	23	5	11	0.722	-0.105	4.042	0.013	0.01	0	45.2	43.4	73.5	142	137	0	37	36
2013	3	28	23	15	11	0.719	-0.108	4.042	0.01	0.007	0	44.7	43.4	73.1	142	137	0	38	36
2013	3	28	23	25	11	0.699	-0.072	4.042	0.013	0.01	0	45.6	44.3	70.5	144	139	0	38	36
2013	3	28	23	35	11	0.705	-0.105	4.042	0.013	0.01	0	46	44.3	72.7	145	139	0	38	36
2013	3	28	23	45	11	0.719	-0.108	4.042	0.01	0.007	0	45.6	43.9	73.1	143	138	0	37	36
2013	3	28	23	55	11	0.696	-0.105	4.042	0.01	0.007	0	46	44.3	72.7	144	139	0	37	36
2013	3	29	0	5	11	0.709	-0.043	4.039	0.01	0.007	0	45.2	43.4	72.7	143	138	0	38	37
2013	3	29	0	15	11	0.689	-0.098	4.039	0.01	0.007	0	45.6	43.4	72.2	144	138	0	38	37
2013	3	29	0	25	11	0.705	-0.075	4.039	0.01	0.007	0	46	43.9	73.5	144	139	0	37	37
2013	3	29	0	35	11	0.705	-0.072	4.039	0.01	0.007	0	45.6	43.9	72.2	144	139	0	38	37
2013	3	29	0	45	11	0.705	-0.089	4.039	0.01	0.007	0	46	43.9	73.5	144	138	0	37	36
2013	3	29	0	55	11	0.682	-0.105	4.039	0.01	0.007	0	44.7	43.4	73.1	142	137	0	38	36
2013	3	29	1	5	11	0.722	-0.075	4.039	0.01	0.007	0	45.2	43.9	74	143	138	0	38	36
2013	3	29	1	15	11	0.689	-0.092	4.039	0.01	0.007	0	45.2	43.9	73.5	143	138	0	38	36
2013	3	29	1	25	11	0.696	-0.082	4.039	0.01	0.007	0	45.2	43.9	73.1	143	138	0	38	36
2013	3	29	1	35	11	0.722	-0.079	4.039	0.01	0.007	0	45.6	43.4	73.1	143	137	0	37	36
2013	3	29	1	45	11	0.709	-0.105	4.039	0.013	0.01	0	45.6	43	73.5	143	137	0	37	37
2013	3	29	1	55	11	0.715	-0.118	4.039	0.013	0.01	0	44.7	42.6	73.5	142	136	0	38	37
2013	3	29	2	5	11	0.702	-0.108	4.039	0.01	0.007	0	45.2	43.4	73.5	143	138	0	38	37
2013	3	29	2	15	11	0.676	-0.085	4.039	0.01	0.007	0	46	44.3	73.5	144	139	0	37	36
2013	3	29	2	25	11	0.719	-0.102	4.039	0.01	0.007	0	45.6	43.9	73.5	144	139	0	38	37
2013	3	29	2	35	11	0.712	-0.115	4.039	0.013	0.01	0	44.7	43.4	73.1	142	137	0	38	36
2013	3	29	2	45	11	0.728	-0.059	4.035	0.01	0.007	0	46.4	44.3	73.1	145	139	0	37	36
2013	3	29	2	55	11	0.702	-0.062	4.035	0.01	0.007	0	45.2	43.9	73.1	143	138	0	38	36
2013	3	29	3	5	11	0.712	-0.108	4.035	0.013	0.01	0	45.6	43.9	73.1	143	138	0	37	36
2013	3	29	3	15	11	0.705	-0.108	4.035	0.013	0.01	0	45.2	43.9	73.1	143	138	0	38	36
2013	3	29	3	25	11	0.715	-0.105	4.035	0.01	0.007	0	45.2	43.9	72.7	143	138	0	38	36
2013	3	29	3	35	11	0.702	-0.075	4.035	0.013	0.01	0	45.6	44.3	73.1	144	139	0	38	36
2013	3	29	3	45	11	0.722	-0.118	4.035	0.01	0.007	0	46	43.9	73.1	145	139	0	38	37

Mazourka (0354)

Year	Month	Day	Hour	Minute	Second	VelocityX	VelocityY	Level	StdError1	StdError2	StdError3	SNR1	SNR2	SNR3	SignalAmp1	SignalAmp2	SignalAmp3	Noise1	Noise2
2013	3	29	3	55	11	0.709	-0.089	4.035	0.013	0.01	0	45.2	43.9	73.5	143	138	0	38	36
2013	3	29	4	5	11	0.696	-0.072	4.035	0.01	0.007	0	45.6	43.9	73.1	144	139	0	38	37
2013	3	29	4	15	11	0.715	-0.095	4.035	0.01	0.007	0	45.2	43.4	72.7	143	138	0	38	37
2013	3	29	4	25	11	0.692	-0.062	4.035	0.01	0.007	0	45.6	43.9	73.1	144	139	0	38	37
2013	3	29	4	35	11	0.728	-0.092	4.035	0.01	0.007	0	45.2	43.9	73.1	143	138	0	38	36
2013	3	29	4	45	11	0.689	-0.108	4.035	0.01	0.007	0	45.2	43.4	73.5	143	138	0	38	37
2013	3	29	4	55	11	0.715	-0.108	4.032	0.016	0.013	0	45.2	43.9	73.1	143	138	0	38	36
2013	3	29	5	5	11	0.689	-0.066	4.035	0.01	0.007	0	45.6	43.9	72.7	144	139	0	38	37
2013	3	29	5	15	11	0.712	-0.082	4.032	0.01	0.007	0	45.6	44.3	73.1	144	139	0	38	36
2013	3	29	5	25	11	0.705	-0.075	4.032	0.013	0.01	0	45.6	44.3	69.2	144	139	0	38	36
2013	3	29	5	35	11	0.679	-0.082	4.032	0.01	0.007	0	46	43.9	73.1	145	139	0	38	37
2013	3	29	5	45	11	0.673	-0.056	4.032	0.01	0.007	0	46.9	45.2	72.7	146	141	0	37	36
2013	3	29	5	55	11	0.728	-0.092	4.032	0.01	0.007	0	46.4	45.2	72.7	146	141	0	38	36
2013	3	29	6	5	11	0.705	-0.102	4.032	0.01	0.007	0	47.3	45.6	65.8	147	141	0	37	35
2013	3	29	6	15	11	0.692	-0.062	4.032	0.01	0.007	0	47.3	46	72.2	148	143	0	38	36
2013	3	29	6	25	11	0.732	-0.102	4.032	0.01	0.007	0	46.9	44.3	72.2	146	140	0	37	37
2013	3	29	6	35	11	0.673	-0.062	4.032	0.01	0.007	0	47.7	45.6	72.2	148	142	0	37	36
2013	3	29	6	45	11	0.689	-0.072	4.032	0.01	0.007	0	46.9	44.7	72.2	147	141	0	38	37
2013	3	29	6	55	11	0.702	-0.085	4.032	0.013	0.01	0	47.3	45.6	71.4	147	142	0	37	36
2013	3	29	7	5	11	0.705	-0.131	4.032	0.01	0.007	0	47.7	46	72.2	149	144	0	38	37
2013	3	29	7	15	11	0.719	-0.085	4.032	0.01	0.007	0	46.9	45.2	72.2	147	142	0	38	37
2013	3	29	7	25	11	0.709	-0.089	4.032	0.013	0.01	0	46	44.7	72.2	145	140	0	38	36
2013	3	29	7	35	11	0.696	-0.098	4.029	0.01	0.007	0	45.6	43.9	72.7	143	138	0	37	36
2013	3	29	7	45	11	0.712	-0.095	4.029	0.01	0.007	0	45.2	43.9	73.1	143	138	0	38	36
2013	3	29	7	55	11	0.715	-0.125	4.029	0.01	0.007	0	44.7	43	73.5	142	137	0	38	37
2013	3	29	8	5	11	0.709	-0.105	4.029	0.013	0.01	0	44.3	42.6	73.5	141	136	0	38	37
2013	3	29	8	15	11	0.699	-0.098	4.029	0.013	0.01	0	44.7	42.6	72.7	142	136	0	38	37
2013	3	29	8	25	11	0.705	-0.082	4.029	0.013	0.01	0	44.3	42.1	73.5	140	135	0	37	37
2013	3	29	8	35	11	0.676	-0.095	4.029	0.01	0.007	0	43.9	42.6	73.5	140	135	0	38	36
2013	3	29	8	45	11	0.705	-0.125	4.029	0.013	0.01	0	43.4	41.7	73.5	138	133	0	37	36
2013	3	29	8	55	11	0.712	-0.131	4.029	0.01	0.007	0	43.4	42.1	73.1	139	134	0	38	36
2013	3	29	9	5	11	0.699	-0.092	4.029	0.01	0.007	0	43.4	42.1	73.5	139	134	0	38	36
2013	3	29	9	15	11	0.719	-0.095	4.029	0.01	0.007	0	43.4	41.3	73.5	138	132	0	37	36
2013	3	29	9	25	11	0.682	-0.121	4.029	0.01	0.007	0	43	40.9	72.2	138	132	0	38	37
2013	3	29	9	35	11	0.699	-0.131	4.029	0.01	0.007	0	42.6	41.3	72.7	137	132	0	38	36
2013	3	29	9	45	11	0.715	-0.102	4.029	0.013	0.01	0	42.1	40.4	72.2	135	130	0	37	36
2013	3	29	9	55	11	0.702	-0.089	4.029	0.013	0.01	0	42.1	40.9	70.1	136	131	0	38	36
2013	3	29	10	5	11	0.725	-0.131	4.029	0.01	0.007	0	41.7	40.4	68.8	135	130	0	38	36
2013	3	29	10	15	11	0.702	-0.154	4.029	0.013	0.01	0	41.7	39.6	67.1	134	129	0	37	37
2013	3	29	10	25	11	0.712	-0.148	4.029	0.016	0.013	0	41.3	40	70.5	134	130	0	38	37
2013	3	29	10	35	11	0.712	-0.102	4.029	0.01	0.007	0	42.1	40.4	66.7	136	131	0	38	37
2013	3	29	10	45	11	0.705	-0.118	4.029	0.013	0.01	0	41.3	39.6	67.9	134	129	0	38	37
2013	3	29	10	55	11	0.719	-0.105	4.029	0.01	0.007	0	41.3	39.6	59.8	134	129	0	38	37
2013	3	29	11	5	11	0.709	-0.105	4.029	0.013	0.01	0	40.9	40	66.2	134	129	0	39	36
2013	3	29	11	15	11	0.702	-0.135	4.029	0.013	0.01	0	40.9	40	68.4	133	128	0	38	35
2013	3	29	11	25	11	0.702	-0.154	4.029	0.01	0.007	0	40.9	39.1	69.2	133	128	0	38	37

Mazourka (0354)

Year	Month	Day	Hour	Minute	Second	VelocityX	VelocityY	Level	StdError1	StdError2	StdError3	SNR1	SNR2	SNR3	SignalAmp1	SignalAmp2	SignalAmp3	Noise1	Noise2
2013	3	29	11	35	11	0.689	-0.098	4.029	0.01	0.007	0	41.7	40	71.4	134	129	0	37	36
2013	3	29	11	45	11	0.732	-0.131	4.029	0.01	0.007	0	41.7	40	70.5	134	129	0	37	36
2013	3	29	11	55	11	0.725	-0.154	4.022	0.01	0.007	0	41.7	39.6	59.8	134	129	0	37	37
2013	3	29	12	5	11	0.741	-0.095	4.022	0.01	0.007	0	40.9	40	57.2	133	129	0	38	36
2013	3	29	12	15	11	0.712	-0.089	4.022	0.01	0.007	0	41.3	40.4	61.5	134	130	0	38	36
2013	3	29	12	25	11	0.738	-0.089	4.019	0.01	0.007	0	41.7	40.4	67.1	135	130	0	38	36
2013	3	29	12	35	11	0.705	-0.125	4.022	0.01	0.007	0	40.9	40	54.6	134	129	0	39	36
2013	3	29	12	45	11	0.705	-0.118	4.019	0.01	0.007	0	42.1	40	56.8	135	130	0	37	37
2013	3	29	12	55	11	0.722	-0.095	4.019	0.013	0.01	0	41.7	40	59.8	135	130	0	38	37
2013	3	29	13	5	11	0.689	-0.125	4.022	0.01	0.007	0	41.3	39.6	51.6	134	129	0	38	37
2013	3	29	13	15	11	0.719	-0.131	4.016	0.01	0.007	0	41.7	40.4	60.6	135	130	0	38	36
2013	3	29	13	25	11	0.702	-0.115	4.019	0.01	0.007	0	41.3	40	59.8	134	129	0	38	36
2013	3	29	13	35	11	0.709	-0.128	4.019	0.013	0.01	0	41.7	40	56.8	134	129	0	37	36
2013	3	29	13	45	11	0.705	-0.148	4.019	0.013	0.01	0	41.3	40	53.8	134	129	0	38	36
2013	3	29	13	55	11	0.682	-0.154	4.019	0.013	0.01	0	40.4	40	52.5	133	129	0	39	36
2013	3	29	14	5	11	0.712	-0.115	4.019	0.01	0.007	0	41.7	40.4	54.2	135	130	0	38	36
2013	3	29	14	15	11	0.715	-0.105	4.019	0.01	0.007	0	41.3	40.4	53.3	134	130	0	38	36
2013	3	29	14	25	11	0.709	-0.144	4.016	0.013	0.01	0	41.3	40	57.6	134	129	0	38	36
2013	3	29	14	35	11	0.705	-0.141	4.019	0.013	0.01	0	41.3	40	54.6	134	130	0	38	37
2013	3	29	14	45	11	0.692	-0.112	4.019	0.01	0.007	0	41.7	39.6	50.7	134	129	0	37	37
2013	3	29	14	55	11	0.712	-0.125	4.019	0.01	0.007	0	41.3	40.4	52.9	134	130	0	38	36
2013	3	29	15	5	11	0.719	-0.115	4.016	0.01	0.007	0	42.1	41.3	53.8	136	132	0	38	36
2013	3	29	15	15	11	0.709	-0.108	4.019	0.01	0.007	0	42.1	40.9	50.7	136	131	0	38	36
2013	3	29	15	25	11	0.705	-0.112	4.019	0.013	0.01	0	42.1	40.4	52.5	135	131	0	37	37
2013	3	29	15	35	11	0.715	-0.095	4.019	0.013	0.01	0	42.1	40.4	52.9	135	130	0	37	36
2013	3	29	15	45	11	0.712	-0.098	4.022	0.013	0.01	0	42.6	41.3	50.3	136	132	0	37	36
2013	3	29	15	55	11	0.709	-0.138	4.022	0.01	0.007	0	42.1	40.9	52	135	131	0	37	36
2013	3	29	16	5	11	0.692	-0.148	4.019	0.013	0.01	0	42.6	41.3	52	137	132	0	38	36
2013	3	29	16	15	11	0.682	-0.144	4.022	0.01	0.007	0	42.1	40.9	50.7	136	131	0	38	36
2013	3	29	16	25	11	0.679	-0.118	4.022	0.013	0.01	0	43	40.9	51.2	137	132	0	37	37
2013	3	29	16	35	11	0.719	-0.138	4.022	0.01	0.007	0	42.1	41.3	50.3	136	132	0	38	36
2013	3	29	16	45	11	0.709	-0.128	4.022	0.01	0.007	0	42.6	40.9	50.7	136	131	0	37	36
2013	3	29	16	55	11	0.689	-0.128	4.019	0.01	0.007	0	42.6	40.9	52.5	136	132	0	37	37
2013	3	29	17	5	11	0.686	-0.092	4.019	0.013	0.01	0	42.1	41.3	51.2	136	132	0	38	36
2013	3	29	17	15	11	0.686	-0.108	4.019	0.01	0.007	0	42.6	41.3	50.3	136	132	0	37	36
2013	3	29	17	25	11	0.696	-0.121	4.022	0.01	0.007	0	43	40.9	49	137	132	0	37	37
2013	3	29	17	35	11	0.679	-0.112	4.022	0.013	0.01	0	42.1	41.3	50.7	136	132	0	38	36
2013	3	29	17	45	11	0.696	-0.115	4.022	0.01	0.007	0	42.6	40.9	49.9	137	132	0	38	37
2013	3	29	17	55	11	0.709	-0.135	4.019	0.01	0.007	0	42.6	40.9	51.6	137	132	0	38	37
2013	3	29	18	5	11	0.699	-0.128	4.019	0.01	0.007	0	43	41.3	52	138	133	0	38	37
2013	3	29	18	15	11	0.702	-0.089	4.019	0.01	0.007	0	43	41.7	50.3	137	133	0	37	36
2013	3	29	18	25	11	0.719	-0.154	4.016	0.01	0.007	0	43.4	41.7	55.5	139	134	0	38	37
2013	3	29	18	35	11	0.702	-0.108	4.016	0.01	0.007	0	43.4	42.1	60.2	139	134	0	38	36
2013	3	29	18	45	11	0.712	-0.108	4.016	0.01	0.007	0	44.3	43	57.6	141	136	0	38	36
2013	3	29	18	55	11	0.722	-0.128	4.016	0.01	0.007	0	44.3	42.6	52.9	141	135	0	38	36
2013	3	29	19	5	11	0.712	-0.092	4.019	0.01	0.007	0	44.3	42.6	51.6	140	135	0	37	36

Mazourka (0354)

Year	Month	Day	Hour	Minute	Second	VelocityX	VelocityY	Level	StdError1	StdError2	StdError3	SNR1	SNR2	SNR3	SignalAmp1	SignalAmp2	SignalAmp3	Noise1	Noise2
2013	3	29	19	15	11	0.722	-0.115	4.019	0.01	0.007	0	43.4	42.1	55.5	139	134	0	38	36
2013	3	29	19	25	11	0.712	-0.098	4.019	0.01	0.007	0	44.3	42.6	50.7	141	136	0	38	37
2013	3	29	19	35	11	0.692	-0.092	4.019	0.013	0.01	0	44.7	43	52	141	136	0	37	36
2013	3	29	19	45	11	0.709	-0.115	4.019	0.01	0.007	0	45.6	43.9	52.5	143	138	0	37	36
2013	3	29	19	55	11	0.696	-0.072	4.019	0.01	0.007	0	45.2	43.9	50.3	143	138	0	38	36
2013	3	29	20	5	11	0.696	-0.092	4.019	0.01	0.007	0	44.7	43	50.7	142	137	0	38	37
2013	3	29	20	15	11	0.666	-0.102	4.016	0.01	0.007	0	45.6	44.3	59.8	144	139	0	38	36
2013	3	29	20	25	11	0.735	-0.115	4.016	0.013	0.01	0	45.6	43.9	70.5	143	138	0	37	36
2013	3	29	20	35	11	0.702	-0.121	4.016	0.01	0.007	0	46	43.9	70.1	144	139	0	37	37
2013	3	29	20	45	11	0.692	-0.098	4.016	0.01	0.007	0	46	44.7	70.1	145	140	0	38	36
2013	3	29	20	55	11	0.722	-0.092	4.016	0.013	0.01	0	46	44.7	70.5	145	140	0	38	36
2013	3	29	21	5	11	0.709	-0.115	4.016	0.01	0.007	0	46	44.3	69.2	144	139	0	37	36
2013	3	29	21	15	11	0.686	-0.092	4.016	0.01	0.007	0	45.6	44.7	71	144	139	0	38	35
2013	3	29	21	25	11	0.728	-0.108	4.016	0.01	0.007	0	45.6	44.3	70.5	144	139	0	38	36
2013	3	29	21	35	11	0.689	-0.085	4.016	0.013	0.01	0	45.6	44.3	57.6	144	139	0	38	36
2013	3	29	21	45	11	0.702	-0.092	4.016	0.013	0.01	0	46.4	44.7	70.5	145	140	0	37	36
2013	3	29	21	55	11	0.702	-0.098	4.016	0.016	0.013	0	46	44.3	71	145	139	0	38	36
2013	3	29	22	5	11	0.696	-0.105	4.016	0.013	0.01	0	46.4	44.7	71	145	140	0	37	36
2013	3	29	22	15	11	0.686	-0.089	4.016	0.01	0.007	0	45.6	44.3	71.4	144	139	0	38	36
2013	3	29	22	25	11	0.676	-0.092	4.016	0.013	0.01	0	46.4	44.7	71	145	140	0	37	36
2013	3	29	22	35	11	0.676	-0.098	4.016	0.01	0.007	0	46.4	44.3	71	145	140	0	37	37
2013	3	29	22	45	11	0.666	-0.085	4.016	0.01	0.007	0	46	44.3	71.4	144	139	0	37	36
2013	3	29	22	55	11	0.719	-0.098	4.016	0.013	0.01	0	46	44.3	71.4	144	139	0	37	36
2013	3	29	23	5	11	0.682	-0.095	4.016	0.01	0.007	0	46	44.7	71	145	139	0	38	35
2013	3	29	23	15	11	0.682	-0.062	4.016	0.013	0.01	0	45.2	44.3	71.4	143	139	0	38	36
2013	3	29	23	25	11	0.696	-0.108	4.016	0.01	0.007	0	46	44.3	71.4	144	139	0	37	36
2013	3	29	23	35	11	0.663	-0.105	4.016	0.01	0.007	0	46	44.3	71.8	144	139	0	37	36
2013	3	29	23	45	11	0.712	-0.102	4.012	0.013	0.01	0	46	44.3	71.8	144	139	0	37	36
2013	3	29	23	55	11	0.673	-0.069	4.012	0.01	0.007	0	46	44.3	71.8	144	139	0	37	36
2013	3	30	0	5	11	0.696	-0.102	4.016	0.013	0.01	0	46	44.7	71.8	145	140	0	38	36
2013	3	30	0	15	11	0.705	-0.095	4.012	0.01	0.007	0	45.6	44.3	71.4	144	139	0	38	36
2013	3	30	0	25	11	0.705	-0.095	4.012	0.01	0.007	0	46	44.3	72.2	144	139	0	37	36
2013	3	30	0	35	11	0.686	-0.082	4.012	0.01	0.007	0	46	45.2	71.4	145	140	0	38	35
2013	3	30	0	45	11	0.702	-0.072	4.012	0.013	0.01	0	45.6	44.3	71.8	144	139	0	38	36
2013	3	30	0	55	11	0.696	-0.075	4.012	0.01	0.007	0	45.6	44.7	71.8	144	139	0	38	35
2013	3	30	1	5	11	0.696	-0.075	4.012	0.01	0.007	0	46	44.7	72.2	144	139	0	37	35
2013	3	30	1	15	11	0.676	-0.072	4.012	0.01	0.007	0	45.6	44.7	67.1	144	139	0	38	35
2013	3	30	1	25	11	0.673	-0.092	4.012	0.013	0.01	0	45.6	44.3	72.2	144	139	0	38	36
2013	3	30	1	35	11	0.696	-0.079	4.012	0.01	0.007	0	45.2	43.9	71.8	143	138	0	38	36
2013	3	30	1	45	11	0.709	-0.066	4.012	0.01	0.007	0	45.6	44.3	71.4	143	139	0	37	36
2013	3	30	1	55	11	0.692	-0.056	4.012	0.016	0.013	0	46	45.2	72.2	144	140	0	37	35
2013	3	30	2	5	11	0.656	-0.112	4.012	0.016	0.013	0	46	43.9	71.8	144	139	0	37	37
2013	3	30	2	15	11	0.689	-0.118	4.012	0.01	0.007	0	45.6	44.7	71.8	144	140	0	38	36
2013	3	30	2	25	11	0.696	-0.092	4.012	0.013	0.01	0	45.6	43.9	71.8	143	138	0	37	36
2013	3	30	2	35	11	0.696	-0.112	4.012	0.013	0.01	0	46	44.3	71.8	144	139	0	37	36
2013	3	30	2	45	11	0.692	-0.112	4.009	0.01	0.007	0	47.3	45.2	71.8	147	142	0	37	37

Mazourka (0354)

Year	Month	Day	Hour	Minute	Second	VelocityX	VelocityY	Level	StdError1	StdError2	StdError3	SNR1	SNR2	SNR3	SignalAmp1	SignalAmp2	SignalAmp3	Noise1	Noise2
2013	3	30	2	55	11	0.709	-0.095	4.009	0.01	0.007	0	46	44.7	72.2	145	140	0	38	36
2013	3	30	3	5	11	0.686	-0.046	4.012	0.01	0.007	0	46.4	44.7	71.8	146	141	0	38	37
2013	3	30	3	15	11	0.696	-0.102	4.009	0.01	0.007	0	46.4	44.7	72.2	145	140	0	37	36
2013	3	30	3	25	11	0.699	-0.085	4.009	0.016	0.013	0	46.4	44.3	71.8	145	139	0	37	36
2013	3	30	3	35	11	0.709	-0.082	4.009	0.01	0.007	0	46.9	44.7	71.8	146	140	0	37	36
2013	3	30	3	45	11	0.682	-0.085	4.009	0.01	0.007	0	45.6	44.7	71.8	144	140	0	38	36
2013	3	30	3	55	11	0.696	-0.089	4.009	0.01	0.007	0	46	44.3	72.2	145	140	0	38	37
2013	3	30	4	5	11	0.709	-0.089	4.009	0.016	0.016	0	46	44.3	72.7	144	139	0	37	36
2013	3	30	4	15	11	0.738	-0.082	4.009	0.01	0.007	0	45.6	44.3	72.7	144	139	0	38	36
2013	3	30	4	25	11	0.712	-0.105	4.009	0.01	0.007	0	45.6	44.3	72.2	144	139	0	38	36
2013	3	30	4	35	11	0.709	-0.089	4.009	0.01	0.007	0	45.2	44.3	72.7	143	139	0	38	36
2013	3	30	4	45	11	0.696	-0.062	4.009	0.01	0.007	0	45.6	43.9	71.8	144	139	0	38	37
2013	3	30	4	55	11	0.699	-0.112	4.009	0.01	0.007	0	46.4	44.3	71.8	145	140	0	37	37
2013	3	30	5	5	11	0.719	-0.098	4.009	0.01	0.007	0	46.4	44.7	72.2	145	140	0	37	36
2013	3	30	5	15	11	0.699	-0.043	4.009	0.01	0.007	0	45.6	44.7	72.7	144	140	0	38	36
2013	3	30	5	25	11	0.686	-0.089	4.009	0.01	0.007	0	46	44.3	72.2	145	139	0	38	36
2013	3	30	5	35	11	0.692	-0.092	4.009	0.013	0.01	0	46.4	44.3	71.4	145	140	0	37	37
2013	3	30	5	45	11	0.702	-0.108	4.009	0.01	0.007	0	45.6	44.7	72.2	144	140	0	38	36
2013	3	30	5	55	11	0.715	-0.079	4.006	0.01	0.007	0	46.4	44.7	72.2	145	140	0	37	36
2013	3	30	6	5	11	0.686	-0.092	4.006	0.01	0.007	0	46.9	45.2	71.8	146	141	0	37	36
2013	3	30	6	15	11	0.692	-0.092	4.006	0.01	0.007	0	46.4	44.7	72.2	145	140	0	37	36
2013	3	30	6	25	11	0.663	-0.056	4.006	0.016	0.013	0	46	44.7	71.8	145	141	0	38	37
2013	3	30	6	35	11	0.715	-0.102	4.006	0.01	0.007	0	46.9	44.7	72.2	146	141	0	37	37
2013	3	30	6	45	11	0.689	-0.105	4.006	0.013	0.01	0	46.4	44.7	71	146	141	0	38	37
2013	3	30	6	55	11	0.699	-0.112	4.006	0.013	0.01	0	47.7	46.9	72.2	149	145	0	38	36
2013	3	30	7	5	11	0.696	-0.105	4.006	0.01	0.007	0	46.4	45.2	72.7	146	141	0	38	36
2013	3	30	7	15	11	0.699	-0.102	4.006	0.01	0.007	0	46	44.7	72.7	145	141	0	38	37
2013	3	30	7	25	11	0.712	-0.082	4.006	0.01	0.007	0	46	44.3	72.2	145	140	0	38	37
2013	3	30	7	35	11	0.705	-0.092	4.006	0.01	0.007	0	45.6	44.7	71.8	143	139	0	37	35
2013	3	30	7	45	11	0.692	-0.072	4.006	0.01	0.007	0	45.2	43.9	72.2	143	138	0	38	36
2013	3	30	7	55	11	0.719	-0.098	4.006	0.013	0.01	0	44.7	43.4	73.1	141	137	0	37	36
2013	3	30	8	5	11	0.676	-0.105	4.006	0.01	0.007	0	44.3	43.4	72.7	141	137	0	38	36
2013	3	30	8	15	11	0.722	-0.092	4.006	0.01	0.007	0	44.3	43	73.1	140	136	0	37	36
2013	3	30	8	25	11	0.686	-0.105	4.006	0.01	0.007	0	44.3	42.6	73.5	140	135	0	37	36
2013	3	30	8	35	11	0.696	-0.089	4.006	0.01	0.007	0	43.9	43	73.5	139	136	0	37	36
2013	3	30	8	45	11	0.692	-0.112	4.006	0.013	0.01	0	43.9	43	73.5	140	136	0	38	36
2013	3	30	8	55	11	0.722	-0.105	4.006	0.013	0.01	0	43.4	42.1	74	138	134	0	37	36
2013	3	30	9	5	11	0.679	-0.105	4.006	0.01	0.007	0	43.4	42.6	73.5	139	135	0	38	36
2013	3	30	9	15	11	0.689	-0.069	4.006	0.01	0.007	0	43.4	42.1	74	139	134	0	38	36
2013	3	30	9	25	11	0.692	-0.121	4.006	0.01	0.007	0	43.4	42.1	74	138	134	0	37	36
2013	3	30	9	35	11	0.669	-0.105	4.006	0.01	0.007	0	43	42.1	73.5	138	134	0	38	36
2013	3	30	9	45	11	0.735	-0.118	4.006	0.01	0.007	0	43	41.7	74	138	134	0	38	37
2013	3	30	9	55	11	0.696	-0.092	4.006	0.016	0.013	0	42.6	41.3	73.5	137	133	0	38	37
2013	3	30	10	5	11	0.692	-0.105	4.006	0.01	0.007	0	43	41.7	74	137	133	0	37	36
2013	3	30	10	15	11	0.705	-0.138	4.006	0.01	0.007	0	42.6	41.3	74	136	132	0	37	36
2013	3	30	10	25	11	0.689	-0.102	4.006	0.013	0.01	0	42.6	41.7	72.7	137	133	0	38	36

Mazourka (0354)

Year	Month	Day	Hour	Minute	Second	VelocityX	VelocityY	Level	StdError1	StdError2	StdError3	SNR1	SNR2	SNR3	SignalAmp1	SignalAmp2	SignalAmp3	Noise1	Noise2
2013	3	30	10	35	11	0.689	-0.118	4.006	0.013	0.01	0	42.1	40.9	72.2	136	132	0	38	37
2013	3	30	10	45	11	0.692	-0.125	4.006	0.016	0.013	0	42.6	40.9	73.1	136	132	0	37	37
2013	3	30	10	55	11	0.705	-0.112	4.006	0.013	0.01	0	41.7	40.9	74	135	131	0	38	36
2013	3	30	11	5	11	0.696	-0.115	4.006	0.01	0.007	0	41.7	40.9	67.9	135	132	0	38	37
2013	3	30	11	15	11	0.676	-0.098	4.006	0.01	0.007	0	42.1	41.3	59.3	136	132	0	38	36
2013	3	30	11	25	11	0.709	-0.108	4.006	0.01	0.007	0	41.7	40.4	74.4	134	130	0	37	36
2013	3	30	11	35	11	0.679	-0.125	4.006	0.01	0.007	0	42.1	41.3	72.2	136	132	0	38	36
2013	3	30	11	45	11	0.725	-0.092	4.006	0.01	0.007	0	42.1	40.4	70.5	135	131	0	37	37
2013	3	30	11	55	11	0.722	-0.151	4.006	0.01	0.007	0	42.1	41.7	57.2	136	133	0	38	36
2013	3	30	12	5	11	0.699	-0.154	4.006	0.013	0.01	0	42.1	41.3	51.6	136	133	0	38	37
2013	3	30	12	15	11	0.676	-0.125	4.009	0.013	0.01	0	41.7	40.9	55.9	134	131	0	37	36
2013	3	30	12	25	11	0.709	-0.128	4.009	0.01	0.007	0	41.3	40	54.2	134	130	0	38	37
2013	3	30	12	35	11	0.719	-0.125	4.009	0.01	0.007	0	41.3	40.9	52	134	131	0	38	36
2013	3	30	12	45	11	0.709	-0.135	4.009	0.013	0.01	0	41.7	40	55.5	134	130	0	37	37
2013	3	30	12	55	11	0.666	-0.121	4.009	0.01	0.007	0	42.1	40.9	52.9	135	131	0	37	36
2013	3	30	13	5	11	0.663	-0.18	4.006	0.016	0.013	0	40.9	39.6	52.5	133	129	0	38	37
2013	3	30	13	15	11	0.709	-0.154	4.006	0.01	0.007	0	41.7	40	53.3	134	130	0	37	37
2013	3	30	13	25	11	0.666	-0.102	4.006	0.01	0.007	0	40.9	40	48.2	133	130	0	38	37
2013	3	30	13	35	11	0.673	-0.135	4.006	0.01	0.007	0	41.3	40.4	64.5	134	131	0	38	37
2013	3	30	13	45	11	0.666	-0.135	4.006	0.01	0.007	0	41.3	40.9	52.5	134	131	0	38	36
2013	3	30	13	55	11	0.682	-0.131	4.006	0.016	0.013	0	41.3	40.4	50.3	134	130	0	38	36
2013	3	30	14	5	11	0.696	-0.135	4.006	0.01	0.007	0	41.7	40.9	50.3	135	131	0	38	36
2013	3	30	14	15	11	0.676	-0.184	4.006	0.01	0.007	0	41.3	40.9	51.6	134	131	0	38	36
2013	3	30	14	25	11	0.715	-0.144	4.009	0.013	0.01	0	42.6	41.7	50.3	136	133	0	37	36
2013	3	30	14	35	11	0.673	-0.092	4.006	0.01	0.007	0	42.6	41.7	48.6	137	133	0	38	36
2013	3	30	14	45	11	0.682	-0.112	4.009	0.01	0.007	0	42.6	41.3	50.7	136	132	0	37	36
2013	3	30	14	55	11	0.669	-0.125	4.009	0.01	0.007	0	42.1	40.9	48.6	136	132	0	38	37
2013	3	30	15	5	11	0.705	-0.138	4.009	0.01	0.007	0	42.6	41.3	54.2	136	132	0	37	36
2013	3	30	15	15	11	0.692	-0.135	4.009	0.01	0.007	0	42.6	42.1	52.9	137	133	0	38	35
2013	3	30	15	25	11	0.663	-0.138	4.009	0.01	0.007	0	43	41.7	51.2	137	133	0	37	36
2013	3	30	15	35	11	0.673	-0.108	4.009	0.013	0.01	0	42.6	42.6	49.5	137	134	0	38	35
2013	3	30	15	45	11	0.696	-0.154	4.009	0.013	0.01	0	42.6	41.7	50.3	137	133	0	38	36
2013	3	30	15	55	11	0.686	-0.125	4.009	0.016	0.013	0	42.6	41.7	50.3	137	133	0	38	36
2013	3	30	16	5	11	0.715	-0.144	4.012	0.013	0.01	0	43.4	42.6	49.9	139	135	0	38	36
2013	3	30	16	15	11	0.682	-0.177	4.012	0.01	0.007	0	43	42.1	51.6	137	134	0	37	36
2013	3	30	16	25	11	0.709	-0.141	4.009	0.01	0.007	0	43.4	43	50.3	138	135	0	37	35
2013	3	30	16	35	11	0.673	-0.118	4.012	0.01	0.007	0	43.4	42.1	48.2	138	134	0	37	36
2013	3	30	16	45	11	0.696	-0.138	4.012	0.01	0.007	0	43.4	42.6	49.9	138	135	0	37	36
2013	3	30	16	55	11	0.699	-0.089	4.016	0.013	0.01	0	43.9	42.6	50.3	139	135	0	37	36
2013	3	30	17	5	11	0.696	-0.102	4.012	0.01	0.007	0	43.9	42.6	50.7	139	135	0	37	36
2013	3	30	17	15	11	0.696	-0.135	4.012	0.01	0.007	0	43.4	42.1	50.3	139	135	0	38	37
2013	3	30	17	25	11	0.669	-0.089	4.012	0.013	0.01	0	43.4	43	47.7	138	135	0	37	35
2013	3	30	17	35	11	0.692	-0.131	4.016	0.01	0.007	0	43.4	42.6	52	138	135	0	37	36
2013	3	30	17	45	11	0.709	-0.125	4.016	0.01	0.007	0	43.4	42.6	51.2	138	135	0	37	36
2013	3	30	17	55	11	0.689	-0.112	4.016	0.01	0.007	0	43.9	43	49.9	139	135	0	37	35
2013	3	30	18	5	11	0.689	-0.135	4.016	0.01	0.007	0	43	42.1	50.7	138	134	0	38	36

Mazourka (0354)

Year	Month	Day	Hour	Minute	Second	VelocityX	VelocityY	Level	StdError1	StdError2	StdError3	SNR1	SNR2	SNR3	SignalAmp1	SignalAmp2	SignalAmp3	Noise1	Noise2
2013	3	30	18	15	11	0.692	-0.131	4.012	0.01	0.007	0	43.9	43	54.6	139	135	0	37	35
2013	3	30	18	25	11	0.689	-0.135	4.016	0.013	0.01	0	43.9	43	58	139	135	0	37	35
2013	3	30	18	35	11	0.686	-0.105	4.016	0.01	0.007	0	43.9	42.6	57.6	139	135	0	37	36
2013	3	30	18	45	11	0.705	-0.112	4.016	0.01	0.007	0	44.3	43	67.9	140	136	0	37	36
2013	3	30	18	55	11	0.692	-0.108	4.016	0.01	0.007	0	44.3	42.6	69.7	140	136	0	37	37
2013	3	30	19	5	11	0.705	-0.112	4.016	0.013	0.01	0	44.7	43.4	73.1	141	137	0	37	36
2013	3	30	19	15	11	0.699	-0.095	4.016	0.01	0.007	0	45.2	44.3	72.2	142	138	0	37	35
2013	3	30	19	25	11	0.699	-0.085	4.016	0.01	0.007	0	45.2	44.3	72.2	143	139	0	38	36
2013	3	30	19	35	11	0.699	-0.105	4.016	0.013	0.01	0	47.3	46	70.5	147	143	0	37	36
2013	3	30	19	45	11	0.712	-0.079	4.019	0.01	0.007	0	46	44.7	72.2	144	140	0	37	36
2013	3	30	19	55	11	0.692	-0.105	4.019	0.016	0.013	0	45.6	43.9	71.4	143	139	0	37	37
2013	3	30	20	5	11	0.699	-0.102	4.019	0.01	0.007	0	45.6	44.3	65.8	144	140	0	38	37
2013	3	30	20	15	11	0.682	-0.105	4.019	0.016	0.013	0	46	44.7	58.9	144	140	0	37	36
2013	3	30	20	25	11	0.709	-0.089	4.019	0.01	0.007	0	46	44.7	71	144	140	0	37	36
2013	3	30	20	35	11	0.682	-0.082	4.019	0.013	0.01	0	46	44.3	70.5	144	139	0	37	36
2013	3	30	20	45	11	0.692	-0.075	4.022	0.01	0.007	0	45.6	44.7	71.4	144	140	0	38	36
2013	3	30	20	55	11	0.702	-0.046	4.022	0.01	0.007	0	46	45.2	70.1	145	141	0	38	36
2013	3	30	21	5	11	0.732	-0.092	4.022	0.01	0.007	0	46	44.3	55	144	139	0	37	36
2013	3	30	21	15	11	0.709	-0.131	4.026	0.01	0.007	0	45.6	43.9	51.6	143	138	0	37	36
2013	3	30	21	25	11	0.715	-0.118	4.026	0.013	0.01	0	45.6	43.9	53.3	144	138	0	38	36
2013	3	30	21	35	11	0.696	-0.092	4.029	0.013	0.01	0	45.6	44.3	51.6	144	139	0	38	36
2013	3	30	21	45	11	0.689	-0.121	4.029	0.013	0.01	0	45.6	43.9	49.9	144	138	0	38	36
2013	3	30	21	55	11	0.722	-0.092	4.032	0.01	0.007	0	46	43.9	50.3	144	138	0	37	36
2013	3	30	22	5	11	0.673	-0.112	4.032	0.01	0.007	0	45.6	43.9	49.9	144	138	0	38	36
2013	3	30	22	15	11	0.712	-0.118	4.035	0.013	0.01	0	46	43.9	48.6	144	138	0	37	36
2013	3	30	22	25	11	0.725	-0.118	4.035	0.01	0.007	0	45.6	43.9	49.5	144	138	0	38	36
2013	3	30	22	35	11	0.705	-0.112	4.035	0.01	0.007	0	46.4	43.9	50.3	145	138	0	37	36
2013	3	30	22	45	11	0.728	-0.118	4.035	0.013	0.01	0	46	43.9	51.2	144	138	0	37	36
2013	3	30	22	55	11	0.696	-0.092	4.039	0.01	0.007	0	46	44.3	49	145	139	0	38	36
2013	3	30	23	5	11	0.699	-0.098	4.039	0.01	0.007	0	45.6	43.9	52.9	144	138	0	38	36
2013	3	30	23	15	11	0.722	-0.112	4.042	0.01	0.007	0	46.4	44.3	50.7	145	139	0	37	36
2013	3	30	23	25	11	0.712	-0.105	4.039	0.01	0.007	0	46	43.9	51.2	144	138	0	37	36
2013	3	30	23	35	11	0.712	-0.102	4.042	0.016	0.013	0	46.9	44.3	49.5	146	140	0	37	37
2013	3	30	23	45	11	0.738	-0.112	4.042	0.013	0.01	0	46	44.3	54.6	144	139	0	37	36
2013	3	30	23	55	11	0.705	-0.118	4.045	0.01	0.007	0	46.4	44.7	52	145	140	0	37	36
2013	3	31	0	5	11	0.725	-0.108	4.045	0.01	0.007	0	46.4	44.7	64.1	145	139	0	37	35
2013	3	31	0	15	11	0.722	-0.118	4.049	0.013	0.01	0	46.4	44.3	70.1	145	139	0	37	36
2013	3	31	0	25	11	0.715	-0.072	4.045	0.013	0.01	0	46.4	45.2	51.6	146	140	0	38	35
2013	3	31	0	35	11	0.709	-0.105	4.049	0.01	0.007	0	46.4	44.3	52.5	145	139	0	37	36
2013	3	31	0	45	11	0.761	-0.118	4.049	0.013	0.01	0	46.4	44.3	52	145	139	0	37	36
2013	3	31	0	55	11	0.732	-0.108	4.049	0.013	0.01	0	46.4	44.3	49.9	145	139	0	37	36
2013	3	31	1	5	11	0.696	-0.095	4.049	0.013	0.01	0	46	44.3	55.9	145	139	0	38	36
2013	3	31	1	15	11	0.715	-0.125	4.049	0.01	0.007	0	46	44.3	59.8	145	139	0	38	36
2013	3	31	1	25	11	0.689	-0.098	4.052	0.01	0.007	0	46.4	44.7	55.5	145	140	0	37	36
2013	3	31	1	35	11	0.702	-0.115	4.052	0.01	0.007	0	46.4	44.3	56.8	145	139	0	37	36
2013	3	31	1	45	11	0.719	-0.118	4.052	0.01	0.007	0	46	44.3	53.8	145	139	0	38	36

Mazourka (0354)

Year	Month	Day	Hour	Minute	Second	VelocityX	VelocityY	Level	StdError1	StdError2	StdError3	SNR1	SNR2	SNR3	SignalAmp1	SignalAmp2	SignalAmp3	Noise1	Noise2
2013	3	31	1	55	11	0.715	-0.075	4.052	0.013	0.01	0	46.9	45.2	49.9	146	141	0	37	36
2013	3	31	2	5	11	0.722	-0.118	4.052	0.013	0.01	0	46.4	45.2	49.5	146	141	0	38	36
2013	3	31	2	15	11	0.702	-0.082	4.055	0.01	0.007	0	47.3	46	49	148	143	0	38	36
2013	3	31	2	25	11	0.741	-0.075	4.055	0.013	0.01	0	47.7	45.6	49	148	142	0	37	36
2013	3	31	2	35	11	0.715	-0.098	4.055	0.013	0.01	0	48.2	46.4	47.7	149	143	0	37	35
2013	3	31	2	45	11	0.709	-0.092	4.055	0.01	0.007	0	47.3	46	50.7	148	143	0	38	36
2013	3	31	2	55	11	0.725	-0.105	4.058	0.01	0.007	0	47.3	45.2	49	147	141	0	37	36
2013	3	31	3	5	11	0.709	-0.089	4.058	0.007	0.003	0	47.3	45.6	50.3	147	141	0	37	35
2013	3	31	3	15	11	0.722	-0.102	4.058	0.013	0.01	0	46.9	45.6	50.7	147	142	0	38	36
2013	3	31	3	25	11	0.712	-0.079	4.065	0.01	0.007	0	47.3	45.6	47.7	148	142	0	38	36
2013	3	31	3	35	11	0.728	-0.108	4.062	0.013	0.01	0	48.2	45.6	47.7	148	142	0	36	36
2013	3	31	3	45	11	0.715	-0.089	4.065	0.01	0.007	0	46.9	45.2	46.4	147	141	0	38	36
2013	3	31	3	55	11	0.689	-0.112	4.068	0.013	0.01	0	47.3	46	47.7	148	143	0	38	36
2013	3	31	4	5	11	0.722	-0.095	4.065	0.01	0.007	0	48.2	46.4	49.9	148	143	0	36	35
2013	3	31	4	15	11	0.719	-0.098	4.065	0.01	0.007	0	46.9	46	49	147	142	0	38	35
2013	3	31	4	25	11	0.719	-0.082	4.065	0.01	0.007	0	47.3	45.6	49.9	148	142	0	38	36
2013	3	31	4	35	11	0.715	-0.075	4.068	0.01	0.007	0	47.7	46	49	149	143	0	38	36
2013	3	31	4	45	11	0.692	-0.115	4.068	0.01	0.007	0	47.7	46	49.5	148	143	0	37	36
2013	3	31	4	55	11	0.709	-0.075	4.068	0.013	0.01	0	48.2	46.4	50.3	149	144	0	37	36
2013	3	31	5	5	11	0.705	-0.075	4.072	0.01	0.007	0	48.2	46.4	47.3	149	144	0	37	36
2013	3	31	5	15	11	0.722	-0.079	4.075	0.01	0.007	0	47.3	45.6	47.7	148	142	0	38	36
2013	3	31	5	25	11	0.715	-0.102	4.072	0.01	0.007	0	47.3	45.6	48.2	147	141	0	37	35
2013	3	31	5	35	11	0.728	-0.105	4.072	0.01	0.007	0	47.7	45.6	45.2	148	142	0	37	36
2013	3	31	5	45	11	0.732	-0.105	4.078	0.01	0.007	0	47.3	45.6	49.9	147	142	0	37	36
2013	3	31	5	55	11	0.705	-0.085	4.078	0.01	0.007	0	47.7	45.6	49	148	142	0	37	36
2013	3	31	6	5	11	0.712	-0.095	4.081	0.01	0.007	0	47.3	45.6	50.3	148	142	0	38	36
2013	3	31	6	15	11	0.705	-0.121	4.081	0.013	0.01	0	48.2	46	63.2	149	143	0	37	36
2013	3	31	6	25	11	0.719	-0.082	4.085	0.01	0.007	0	47.7	45.2	70.5	148	142	0	37	37
2013	3	31	6	35	11	0.732	-0.072	4.085	0.01	0.007	0	47.3	45.2	67.1	148	142	0	38	37
2013	3	31	6	45	11	0.715	-0.125	4.085	0.016	0.013	0	48.2	46	60.6	150	143	0	38	36
2013	3	31	6	55	11	0.728	-0.095	4.085	0.013	0.01	0	49	46.9	52.5	151	145	0	37	36
2013	3	31	7	5	11	0.712	-0.105	4.085	0.01	0.007	0	47.7	45.6	52.9	148	142	0	37	36
2013	3	31	7	15	11	0.715	-0.102	4.088	0.01	0.007	0	47.7	45.6	50.7	148	142	0	37	36
2013	3	31	7	25	11	0.715	-0.121	4.088	0.01	0.007	0	46.9	45.6	53.8	147	141	0	38	35
2013	3	31	7	35	11	0.758	-0.125	4.091	0.013	0.01	0	46.9	44.7	51.2	146	140	0	37	36
2013	3	31	7	45	11	0.719	-0.092	4.091	0.01	0.007	0	46.4	44.7	49	145	140	0	37	36
2013	3	31	7	55	11	0.702	-0.075	4.091	0.01	0.007	0	46.4	44.3	49	145	139	0	37	36
2013	3	31	8	5	11	0.712	-0.059	4.094	0.01	0.007	0	46.4	44.7	48.6	145	140	0	37	36
2013	3	31	8	15	11	0.738	-0.118	4.094	0.01	0.007	0	45.6	43.9	50.3	143	138	0	37	36
2013	3	31	8	25	11	0.719	-0.098	4.098	0.01	0.007	0	45.2	43.9	49.9	142	137	0	37	35
2013	3	31	8	35	11	0.712	-0.138	4.098	0.013	0.01	0	45.2	43.4	49	143	137	0	38	36
2013	3	31	8	45	11	0.732	-0.135	4.098	0.013	0.01	0	45.6	43.4	51.6	143	138	0	37	37
2013	3	31	8	55	11	0.741	-0.108	4.098	0.01	0.007	0	45.6	43.9	52.5	143	138	0	37	36
2013	3	31	9	5	11	0.702	-0.125	4.101	0.01	0.007	0	45.2	43.4	51.2	143	137	0	38	36
2013	3	31	9	15	11	0.712	-0.105	4.104	0.013	0.01	0	45.2	43.4	48.2	143	137	0	38	36
2013	3	31	9	25	11	0.715	-0.135	4.104	0.01	0.007	0	45.2	43.9	49.9	143	138	0	38	36

Mazourka (0354)

Year	Month	Day	Hour	Minute	Second	VelocityX	VelocityY	Level	StdError1	StdError2	StdError3	SNR1	SNR2	SNR3	SignalAmp1	SignalAmp2	SignalAmp3	Noise1	Noise2
2013	3	31	9	35	11	0.682	-0.125	4.104	0.01	0.007	0	45.6	43.9	48.6	144	138	0	38	36
2013	3	31	9	45	11	0.712	-0.135	4.108	0.013	0.01	0	46	44.7	48.6	145	140	0	38	36
2013	3	31	9	55	11	0.719	-0.148	4.108	0.01	0.007	0	46.4	44.3	49.5	145	139	0	37	36
2013	3	31	10	5	11	0.702	-0.121	4.111	0.013	0.01	0	46	43.9	49.5	144	138	0	37	36
2013	3	31	10	15	11	0.699	-0.161	4.108	0.013	0.01	0	45.6	43.4	48.2	144	138	0	38	37
2013	3	31	10	25	11	0.696	-0.135	4.114	0.016	0.013	0	46	45.2	48.6	145	140	0	38	35
2013	3	31	10	35	11	0.709	-0.089	4.111	0.01	0.007	0	45.6	43.4	48.2	144	138	0	38	37
2013	3	31	10	45	11	0.712	-0.092	4.114	0.01	0.007	0	45.6	43.4	47.7	143	137	0	37	36
2013	3	31	10	55	11	0.732	-0.112	4.114	0.013	0.01	0	45.2	43	51.6	142	136	0	37	36
2013	3	31	11	5	11	0.768	-0.125	4.117	0.01	0.007	0	44.3	42.6	51.2	141	135	0	38	36
2013	3	31	11	15	11	0.709	-0.135	4.121	0.01	0.007	0	44.3	41.7	49.9	140	134	0	37	37
2013	3	31	11	25	11	0.715	-0.115	4.121	0.01	0.007	0	43.9	42.6	47.7	140	135	0	38	36
2013	3	31	11	35	11	0.745	-0.095	4.124	0.01	0.007	0	44.7	42.6	54.6	141	135	0	37	36
2013	3	31	11	45	11	0.758	-0.125	4.124	0.01	0.007	0	44.3	42.6	50.3	140	135	0	37	36
2013	3	31	11	55	11	0.732	-0.144	4.127	0.01	0.007	0	44.3	42.6	51.6	140	135	0	37	36
2013	3	31	12	5	11	0.751	-0.131	4.124	0.01	0.007	0	44.3	42.1	50.3	140	134	0	37	36
2013	3	31	12	15	11	0.702	-0.118	4.127	0.016	0.013	0	43	41.7	49.9	138	133	0	38	36
2013	3	31	12	25	11	0.738	-0.148	4.127	0.013	0.01	0	43	41.7	61.1	138	133	0	38	36
2013	3	31	12	35	11	0.732	-0.115	4.131	0.013	0.01	0	44.3	43	74.4	140	135	0	37	35
2013	3	31	12	45	11	0.745	-0.118	4.131	0.01	0.007	0	43.9	43	61.5	140	135	0	38	35
2013	3	31	12	55	11	0.732	-0.125	4.131	0.01	0.007	0	43.9	42.1	54.2	139	134	0	37	36
2013	3	31	13	5	11	0.732	-0.092	4.131	0.01	0.007	0	43.9	42.1	67.9	139	134	0	37	36
2013	3	31	13	15	11	0.692	-0.075	4.131	0.013	0.01	0	44.7	43	53.8	142	136	0	38	36
2013	3	31	13	25	11	0.728	-0.092	4.134	0.01	0.007	0	46.4	44.3	53.3	145	139	0	37	36
2013	3	31	13	35	11	0.699	-0.056	4.134	0.01	0.007	0	46	44.3	54.6	145	139	0	38	36
2013	3	31	13	45	11	0.735	-0.095	4.134	0.01	0.007	0	46	44.7	55	145	139	0	38	35
2013	3	31	13	55	11	0.751	-0.079	4.137	0.01	0.007	0	46.4	44.3	52.5	145	139	0	37	36
2013	3	31	14	5	11	0.745	-0.062	4.137	0.013	0.01	0	46	44.3	51.6	144	139	0	37	36
2013	3	31	14	15	11	0.719	-0.098	4.137	0.01	0.007	0	46.4	44.7	52.9	145	140	0	37	36
2013	3	31	14	25	11	0.719	-0.112	4.14	0.013	0.01	0	46.9	45.6	51.2	147	142	0	38	36
2013	3	31	14	35	11	0.735	-0.072	4.14	0.013	0.01	0	47.3	46	51.2	148	143	0	38	36
2013	3	31	14	45	11	0.735	-0.069	4.14	0.016	0.013	0	47.3	46	50.7	148	143	0	38	36
2013	3	31	14	55	11	0.715	-0.066	4.144	0.016	0.013	0	47.7	45.6	51.2	148	142	0	37	36
2013	3	31	15	5	11	0.745	-0.095	4.144	0.013	0.01	0	48.2	46.4	49.5	150	144	0	38	36
2013	3	31	15	15	11	0.725	-0.115	4.147	0.01	0.007	0	48.6	46.4	48.2	150	144	0	37	36
2013	3	31	15	25	11	0.755	-0.089	4.147	0.01	0.007	0	48.6	47.3	50.7	150	145	0	37	35
2013	3	31	15	35	11	0.748	-0.075	4.147	0.01	0.007	0	49	47.3	47.3	151	145	0	37	35
2013	3	31	15	45	11	0.761	-0.102	4.15	0.01	0.007	0	48.2	46	51.2	149	143	0	37	36
2013	3	31	15	55	11	0.751	-0.066	4.147	0.01	0.007	0	48.2	46.4	51.6	149	144	0	37	36
2013	3	31	16	5	11	0.751	-0.098	4.15	0.01	0.007	0	47.7	46.4	49.9	149	143	0	38	35
2013	3	31	16	15	11	0.738	-0.085	4.154	0.013	0.01	0	47.7	46	51.2	148	143	0	37	36
2013	3	31	16	25	11	0.745	-0.069	4.154	0.01	0.007	0	47.7	46	49	148	143	0	37	36
2013	3	31	16	35	11	0.709	-0.075	4.15	0.01	0.007	0	47.3	45.2	51.2	147	141	0	37	36
2013	3	31	16	45	11	0.728	-0.079	4.157	0.013	0.01	0	46.4	45.2	51.2	146	141	0	38	36
2013	3	31	16	55	11	0.722	-0.069	4.157	0.013	0.01	0	46.9	44.7	49.9	146	140	0	37	36
2013	3	31	17	5	11	0.715	-0.056	4.157	0.013	0.01	0	46.9	44.7	50.3	146	140	0	37	36

Mazourka (0354)

Year	Month	Day	Hour	Minute	Second	VelocityX	VelocityY	Level	StdError1	StdError2	StdError3	SNR1	SNR2	SNR3	SignalAmp1	SignalAmp2	SignalAmp3	Noise1	Noise2
2013	3	31	17	15	11	0.719	-0.098	4.157	0.01	0.007	0	46.9	44.7	52.9	146	140	0	37	36
2013	3	31	17	25	11	0.751	-0.075	4.16	0.01	0.007	0	46.4	44.3	52.9	145	139	0	37	36
2013	3	31	17	35	11	0.764	-0.085	4.163	0.01	0.007	0	46	44.3	53.3	145	139	0	38	36
2013	3	31	17	45	11	0.748	-0.089	4.163	0.01	0.007	0	46.4	44.3	62.8	145	139	0	37	36
2013	3	31	17	55	11	0.735	-0.092	4.163	0.01	0.007	0	46.4	44.7	64.9	145	139	0	37	35
2013	3	31	18	5	11	0.764	-0.105	4.163	0.01	0.007	0	46.4	44.3	56.3	145	139	0	37	36
2013	3	31	18	15	11	0.715	-0.082	4.167	0.01	0.007	0	46	45.2	67.5	145	140	0	38	35
2013	3	31	18	25	11	0.732	-0.089	4.167	0.01	0.007	0	46.4	44.3	70.1	145	139	0	37	36
2013	3	31	18	35	11	0.715	-0.075	4.167	0.01	0.007	0	46.4	44.7	60.2	145	140	0	37	36
2013	3	31	18	45	11	0.715	-0.072	4.167	0.016	0.013	0	46.4	44.7	72.2	145	140	0	37	36
2013	3	31	18	55	11	0.738	-0.062	4.167	0.01	0.007	0	46.9	44.7	67.9	146	140	0	37	36
2013	3	31	19	5	11	0.738	-0.079	4.17	0.013	0.01	0	46.9	44.7	72.2	146	140	0	37	36
2013	3	31	19	15	11	0.738	-0.036	4.17	0.01	0.007	0	46.9	45.2	71	147	141	0	38	36
2013	3	31	19	25	11	0.722	-0.079	4.17	0.013	0.01	0	47.3	45.2	59.3	147	141	0	37	36
2013	3	31	19	35	11	0.755	-0.085	4.17	0.01	0.007	0	47.7	45.6	53.3	148	142	0	37	36
2013	3	31	19	45	11	0.702	-0.112	4.17	0.01	0.007	0	49	46.9	45.2	151	145	0	37	36
2013	3	31	19	55	11	0.699	-0.089	4.17	0.016	0.013	0	49	46.4	48.2	151	145	0	37	37
2013	3	31	20	5	11	0.735	-0.056	4.17	0.01	0.007	0	49	46.9	50.3	151	145	0	37	36
2013	3	31	20	15	11	0.751	-0.072	4.17	0.016	0.013	0	48.6	46.4	67.9	150	144	0	37	36
2013	3	31	20	25	11	0.741	-0.092	4.173	0.013	0.01	0	48.2	46.4	64.9	149	144	0	37	36
2013	3	31	20	35	11	0.745	-0.102	4.173	0.01	0.007	0	47.7	45.6	71.8	148	142	0	37	36
2013	3	31	20	45	11	0.735	-0.085	4.173	0.01	0.007	0	47.7	46	71.4	149	143	0	38	36
2013	3	31	20	55	11	0.732	-0.082	4.173	0.01	0.007	0	48.2	46	71.8	149	143	0	37	36
2013	3	31	21	5	11	0.755	-0.089	4.173	0.01	0.007	0	48.2	45.6	72.7	148	142	0	36	36
2013	3	31	21	15	11	0.745	-0.089	4.173	0.016	0.013	0	47.3	45.6	72.7	148	142	0	38	36
2013	3	31	21	25	11	0.761	-0.059	4.173	0.013	0.01	0	47.7	46	72.2	148	143	0	37	36
2013	3	31	21	35	11	0.745	-0.075	4.173	0.01	0.007	0	47.3	45.2	69.7	147	141	0	37	36
2013	3	31	21	45	11	0.755	-0.079	4.177	0.01	0.007	0	47.3	46	72.2	148	142	0	38	35
2013	3	31	21	55	11	0.755	-0.105	4.177	0.01	0.007	0	46.9	45.2	72.2	146	141	0	37	36
2013	3	31	22	5	11	0.745	-0.121	4.177	0.013	0.01	0	47.3	45.2	72.2	147	141	0	37	36
2013	3	31	22	15	11	0.751	-0.075	4.177	0.01	0.007	0	46.9	45.6	71.8	147	142	0	38	36
2013	3	31	22	25	11	0.728	-0.092	4.177	0.013	0.01	0	46.9	45.6	71.4	147	142	0	38	36
2013	3	31	22	35	11	0.778	-0.079	4.177	0.013	0.01	0	47.3	45.2	71.4	147	141	0	37	36
2013	3	31	22	45	11	0.751	-0.079	4.177	0.01	0.007	0	47.7	45.6	71.4	148	142	0	37	36
2013	3	31	22	55	11	0.735	-0.079	4.177	0.01	0.007	0	46.9	45.6	71	147	142	0	38	36
2013	3	31	23	5	11	0.722	-0.075	4.18	0.01	0.007	0	47.3	45.6	71.4	147	142	0	37	36
2013	3	31	23	15	11	0.781	-0.105	4.18	0.01	0.007	0	46.9	45.2	71.4	146	141	0	37	36
2013	3	31	23	25	11	0.778	-0.072	4.18	0.01	0.007	0	47.3	45.2	70.5	147	141	0	37	36
2013	3	31	23	35	11	0.735	-0.079	4.18	0.01	0.007	0	46.9	45.2	69.2	147	141	0	38	36
2013	3	31	23	45	11	0.738	-0.092	4.18	0.01	0.007	0	47.3	45.6	65.4	147	142	0	37	36
2013	3	31	23	55	11	0.751	-0.069	4.18	0.01	0.007	0	47.3	45.6	55.9	148	142	0	38	36

Mazourka (0354)

Year	Month	Day	Hour	Minute	Second	Noise3	IceDetection	Heading	Pitch	Roll	StdDevHeading	StdDevPitch	StdDevRoll	Temperature	Pressure	StdDevPressure	Voltage
2013	3	1	0	4	58	39	0	0	0	0	0	0	0	40.05	0	0	11.8
2013	3	1	0	14	58	39	0	0	0	0	0	0	0	40.01	0	0	11.8
2013	3	1	0	24	58	39	0	0	0	0	0	0	0	39.99	0	0	11.8
2013	3	1	0	34	58	39	0	0	0	0	0	0	0	39.97	0	0	11.8
2013	3	1	0	44	58	39	0	0	0	0	0	0	0	39.97	0	0	11.8
2013	3	1	0	54	58	39	0	0	0	0	0	0	0	39.94	0	0	11.8
2013	3	1	1	4	58	39	0	0	0	0	0	0	0	39.9	0	0	11.8
2013	3	1	1	14	58	39	0	0	0	0	0	0	0	39.88	0	0	11.8
2013	3	1	1	24	58	39	0	0	0	0	0	0	0	39.87	0	0	11.8
2013	3	1	1	34	58	39	0	0	0	0	0	0	0	39.83	0	0	11.8
2013	3	1	1	44	58	39	0	0	0	0	0	0	0	39.81	0	0	11.8
2013	3	1	1	54	58	39	0	0	0	0	0	0	0	39.78	0	0	11.8
2013	3	1	2	4	58	39	0	0	0	0	0	0	0	39.76	0	0	11.8
2013	3	1	2	14	58	39	0	0	0	0	0	0	0	39.74	0	0	11.8
2013	3	1	2	24	58	40	0	0	0	0	0	0	0	39.7	0	0	11.8
2013	3	1	2	34	58	40	0	0	0	0	0	0	0	39.7	0	0	11.8
2013	3	1	2	44	58	39	0	0	0	0	0	0	0	39.67	0	0	11.6
2013	3	1	2	54	58	39	0	0	0	0	0	0	0	39.65	0	0	11.6
2013	3	1	3	4	58	39	0	0	0	0	0	0	0	39.63	0	0	11.6
2013	3	1	3	14	58	39	0	0	0	0	0	0	0	39.6	0	0	11.6
2013	3	1	3	24	58	39	0	0	0	0	0	0	0	39.58	0	0	11.6
2013	3	1	3	34	58	39	0	0	0	0	0	0	0	39.58	0	0	11.6
2013	3	1	3	44	58	39	0	0	0	0	0	0	0	39.56	0	0	11.6
2013	3	1	3	54	58	39	0	0	0	0	0	0	0	39.52	0	0	11.6
2013	3	1	4	4	58	39	0	0	0	0	0	0	0	39.51	0	0	11.6
2013	3	1	4	14	58	39	0	0	0	0	0	0	0	39.51	0	0	11.6
2013	3	1	4	24	58	39	0	0	0	0	0	0	0	39.49	0	0	11.6
2013	3	1	4	34	58	40	0	0	0	0	0	0	0	39.47	0	0	11.6
2013	3	1	4	44	58	39	0	0	0	0	0	0	0	39.43	0	0	11.6
2013	3	1	4	54	58	40	0	0	0	0	0	0	0	39.43	0	0	11.6
2013	3	1	5	4	58	39	0	0	0	0	0	0	0	39.4	0	0	11.6
2013	3	1	5	14	58	40	0	0	0	0	0	0	0	39.38	0	0	11.6
2013	3	1	5	24	58	40	0	0	0	0	0	0	0	39.38	0	0	11.6
2013	3	1	5	34	58	39	0	0	0	0	0	0	0	39.34	0	0	11.6
2013	3	1	5	44	58	39	0	0	0	0	0	0	0	39.33	0	0	11.6
2013	3	1	5	54	58	39	0	0	0	0	0	0	0	39.31	0	0	11.6
2013	3	1	6	4	58	39	0	0	0	0	0	0	0	39.29	0	0	11.6
2013	3	1	6	14	58	39	0	0	0	0	0	0	0	39.29	0	0	11.6
2013	3	1	6	24	58	40	0	0	0	0	0	0	0	39.27	0	0	11.6
2013	3	1	6	34	58	39	0	0	0	0	0	0	0	39.27	0	0	11.6
2013	3	1	6	44	58	40	0	0	0	0	0	0	0	39.27	0	0	11.6
2013	3	1	6	54	58	39	0	0	0	0	0	0	0	39.27	0	0	11.6
2013	3	1	7	4	58	39	0	0	0	0	0	0	0	39.25	0	0	11.6
2013	3	1	7	14	58	39	0	0	0	0	0	0	0	39.27	0	0	12
2013	3	1	7	24	58	39	0	0	0	0	0	0	0	39.25	0	0	12.4
2013	3	1	7	34	58	39	0	0	0	0	0	0	0	39.27	0	0	12.8

Mazourka (0354)

Year	Month	Day	Hour	Minute	Second	Noise3	IceDetection	Heading	Pitch	Roll	StdDevHeading	StdDevPitch	StdDevRoll	Temperature	Pressure	StdDevPressure	Voltage
2013	3	1	7	44	58	39	0	0	0	0	0	0	0	39.33	0	0	13
2013	3	1	7	54	58	39	0	0	0	0	0	0	0	39.36	0	0	13.2
2013	3	1	8	4	58	39	0	0	0	0	0	0	0	39.47	0	0	13.8
2013	3	1	8	14	58	39	0	0	0	0	0	0	0	39.52	0	0	13.8
2013	3	1	8	24	58	39	0	0	0	0	0	0	0	39.6	0	0	13.6
2013	3	1	8	34	58	39	0	0	0	0	0	0	0	39.67	0	0	13.8
2013	3	1	8	44	58	40	0	0	0	0	0	0	0	39.74	0	0	13.8
2013	3	1	8	54	58	38	0	0	0	0	0	0	0	39.83	0	0	13.8
2013	3	1	9	4	58	39	0	0	0	0	0	0	0	39.9	0	0	13.8
2013	3	1	9	14	58	38	0	0	0	0	0	0	0	39.99	0	0	13.8
2013	3	1	9	24	58	39	0	0	0	0	0	0	0	40.05	0	0	13.8
2013	3	1	9	34	58	39	0	0	0	0	0	0	0	40.15	0	0	13.8
2013	3	1	9	44	58	39	0	0	0	0	0	0	0	40.21	0	0	13.8
2013	3	1	9	54	58	39	0	0	0	0	0	0	0	40.3	0	0	13.8
2013	3	1	10	4	58	39	0	0	0	0	0	0	0	40.39	0	0	13.8
2013	3	1	10	14	58	39	0	0	0	0	0	0	0	40.5	0	0	13.8
2013	3	1	10	24	58	39	0	0	0	0	0	0	0	40.59	0	0	13.8
2013	3	1	10	34	58	39	0	0	0	0	0	0	0	40.66	0	0	13.8
2013	3	1	10	44	58	39	0	0	0	0	0	0	0	40.71	0	0	13.8
2013	3	1	10	54	58	39	0	0	0	0	0	0	0	40.8	0	0	13.8
2013	3	1	11	4	58	39	0	0	0	0	0	0	0	40.87	0	0	13.6
2013	3	1	11	14	58	39	0	0	0	0	0	0	0	40.93	0	0	13.6
2013	3	1	11	24	58	40	0	0	0	0	0	0	0	41	0	0	13.6
2013	3	1	11	34	58	40	0	0	0	0	0	0	0	41.11	0	0	13.6
2013	3	1	11	44	58	39	0	0	0	0	0	0	0	41.13	0	0	13.6
2013	3	1	11	54	58	39	0	0	0	0	0	0	0	41.2	0	0	13.6
2013	3	1	12	4	58	39	0	0	0	0	0	0	0	41.27	0	0	13.6
2013	3	1	12	14	58	39	0	0	0	0	0	0	0	41.29	0	0	13.6
2013	3	1	12	24	58	39	0	0	0	0	0	0	0	41.34	0	0	13.4
2013	3	1	12	34	58	39	0	0	0	0	0	0	0	41.38	0	0	13.4
2013	3	1	12	44	58	39	0	0	0	0	0	0	0	41.41	0	0	13.4
2013	3	1	12	54	58	39	0	0	0	0	0	0	0	41.49	0	0	13.4
2013	3	1	13	4	58	39	0	0	0	0	0	0	0	41.49	0	0	13.4
2013	3	1	13	14	58	40	0	0	0	0	0	0	0	41.5	0	0	13.4
2013	3	1	13	24	58	39	0	0	0	0	0	0	0	41.5	0	0	13.4
2013	3	1	13	34	58	39	0	0	0	0	0	0	0	41.5	0	0	13.4
2013	3	1	13	44	58	39	0	0	0	0	0	0	0	41.52	0	0	13.2
2013	3	1	13	54	58	39	0	0	0	0	0	0	0	41.56	0	0	13.2
2013	3	1	14	4	58	38	0	0	0	0	0	0	0	41.54	0	0	13.2
2013	3	1	14	14	58	40	0	0	0	0	0	0	0	41.52	0	0	13.2
2013	3	1	14	24	58	39	0	0	0	0	0	0	0	41.5	0	0	13.2
2013	3	1	14	34	58	39	0	0	0	0	0	0	0	41.5	0	0	13.2
2013	3	1	14	44	58	39	0	0	0	0	0	0	0	41.49	0	0	13.2
2013	3	1	14	54	58	39	0	0	0	0	0	0	0	41.47	0	0	13.2
2013	3	1	15	4	58	39	0	0	0	0	0	0	0	41.43	0	0	13.2
2013	3	1	15	14	58	39	0	0	0	0	0	0	0	41.43	0	0	13.2

Mazourka (0354)

Year	Month	Day	Hour	Minute	Second	Noise3	IceDetection	Heading	Pitch	Roll	StdDevHeading	StdDevPitch	StdDevRoll	Temperature	Pressure	StdDevPressure	Voltage
2013	3	1	15	24	58	39	0	0	0	0	0	0	0	41.38	0	0	13.2
2013	3	1	15	34	58	39	0	0	0	0	0	0	0	41.36	0	0	13.2
2013	3	1	15	44	58	39	0	0	0	0	0	0	0	41.32	0	0	13.2
2013	3	1	15	54	58	39	0	0	0	0	0	0	0	41.31	0	0	12.8
2013	3	1	16	4	58	39	0	0	0	0	0	0	0	41.25	0	0	12.6
2013	3	1	16	14	58	39	0	0	0	0	0	0	0	41.22	0	0	12.4
2013	3	1	16	24	58	40	0	0	0	0	0	0	0	41.11	0	0	12.2
2013	3	1	16	34	58	39	0	0	0	0	0	0	0	41.09	0	0	12
2013	3	1	16	44	58	39	0	0	0	0	0	0	0	41.09	0	0	12
2013	3	1	16	54	58	39	0	0	0	0	0	0	0	41.07	0	0	11.8
2013	3	1	17	4	58	39	0	0	0	0	0	0	0	41.09	0	0	11.8
2013	3	1	17	14	58	39	0	0	0	0	0	0	0	41.09	0	0	11.8
2013	3	1	17	24	58	39	0	0	0	0	0	0	0	41.09	0	0	11.8
2013	3	1	17	34	58	39	0	0	0	0	0	0	0	41.09	0	0	11.8
2013	3	1	17	44	58	39	0	0	0	0	0	0	0	41.11	0	0	11.8
2013	3	1	17	54	58	39	0	0	0	0	0	0	0	41.09	0	0	11.6
2013	3	1	18	4	58	39	0	0	0	0	0	0	0	41.11	0	0	11.6
2013	3	1	18	14	58	38	0	0	0	0	0	0	0	41.11	0	0	11.6
2013	3	1	18	24	58	39	0	0	0	0	0	0	0	41.13	0	0	11.6
2013	3	1	18	34	58	39	0	0	0	0	0	0	0	41.13	0	0	11.6
2013	3	1	18	44	58	39	0	0	0	0	0	0	0	41.14	0	0	11.6
2013	3	1	18	54	58	40	0	0	0	0	0	0	0	41.14	0	0	11.6
2013	3	1	19	4	58	39	0	0	0	0	0	0	0	41.16	0	0	11.6
2013	3	1	19	14	58	39	0	0	0	0	0	0	0	41.18	0	0	12
2013	3	1	19	24	58	38	0	0	0	0	0	0	0	41.18	0	0	12
2013	3	1	19	34	58	39	0	0	0	0	0	0	0	41.22	0	0	12
2013	3	1	19	44	58	39	0	0	0	0	0	0	0	41.23	0	0	12
2013	3	1	19	54	58	39	0	0	0	0	0	0	0	41.23	0	0	11.8
2013	3	1	20	4	58	39	0	0	0	0	0	0	0	41.25	0	0	11.8
2013	3	1	20	14	58	39	0	0	0	0	0	0	0	41.27	0	0	11.8
2013	3	1	20	24	58	39	0	0	0	0	0	0	0	41.29	0	0	11.8
2013	3	1	20	34	58	39	0	0	0	0	0	0	0	41.31	0	0	11.8
2013	3	1	20	44	58	39	0	0	0	0	0	0	0	41.32	0	0	11.8
2013	3	1	20	54	58	39	0	0	0	0	0	0	0	41.34	0	0	11.8
2013	3	1	21	4	58	39	0	0	0	0	0	0	0	41.36	0	0	11.8
2013	3	1	21	14	58	39	0	0	0	0	0	0	0	41.38	0	0	11.8
2013	3	1	21	24	58	39	0	0	0	0	0	0	0	41.4	0	0	11.8
2013	3	1	21	34	58	40	0	0	0	0	0	0	0	41.41	0	0	11.8
2013	3	1	21	44	58	39	0	0	0	0	0	0	0	41.41	0	0	11.8
2013	3	1	21	54	58	39	0	0	0	0	0	0	0	41.43	0	0	11.8
2013	3	1	22	4	58	39	0	0	0	0	0	0	0	41.43	0	0	11.8
2013	3	1	22	14	58	39	0	0	0	0	0	0	0	41.45	0	0	11.8
2013	3	1	22	24	58	39	0	0	0	0	0	0	0	41.45	0	0	11.8
2013	3	1	22	34	58	39	0	0	0	0	0	0	0	41.45	0	0	11.8
2013	3	1	22	44	58	39	0	0	0	0	0	0	0	41.47	0	0	11.8
2013	3	1	22	54	58	39	0	0	0	0	0	0	0	41.45	0	0	11.8

Mazourka (0354)

Year	Month	Day	Hour	Minute	Second	Noise3	IceDetection	Heading	Pitch	Roll	StdDevHeading	StdDevPitch	StdDevRoll	Temperature	Pressure	StdDevPressure	Voltage
2013	3	1	23	4	58	40	0	0	0	0	0	0	0	41.47	0	0	11.8
2013	3	1	23	14	58	39	0	0	0	0	0	0	0	41.45	0	0	11.8
2013	3	1	23	24	58	38	0	0	0	0	0	0	0	41.45	0	0	11.8
2013	3	1	23	34	58	39	0	0	0	0	0	0	0	41.45	0	0	11.8
2013	3	1	23	44	58	39	0	0	0	0	0	0	0	41.45	0	0	11.8
2013	3	1	23	54	58	39	0	0	0	0	0	0	0	41.43	0	0	11.8
2013	3	2	0	4	58	39	0	0	0	0	0	0	0	41.43	0	0	11.8
2013	3	2	0	14	58	39	0	0	0	0	0	0	0	41.41	0	0	11.8
2013	3	2	0	24	58	38	0	0	0	0	0	0	0	41.41	0	0	11.8
2013	3	2	0	34	58	39	0	0	0	0	0	0	0	41.4	0	0	11.8
2013	3	2	0	44	58	39	0	0	0	0	0	0	0	41.38	0	0	11.8
2013	3	2	0	54	58	39	0	0	0	0	0	0	0	41.36	0	0	11.8
2013	3	2	1	4	58	39	0	0	0	0	0	0	0	41.34	0	0	11.8
2013	3	2	1	14	58	39	0	0	0	0	0	0	0	41.32	0	0	11.8
2013	3	2	1	24	58	39	0	0	0	0	0	0	0	41.31	0	0	11.8
2013	3	2	1	34	58	39	0	0	0	0	0	0	0	41.27	0	0	11.8
2013	3	2	1	44	58	39	0	0	0	0	0	0	0	41.25	0	0	11.8
2013	3	2	1	54	58	40	0	0	0	0	0	0	0	41.25	0	0	11.8
2013	3	2	2	4	58	39	0	0	0	0	0	0	0	41.22	0	0	11.8
2013	3	2	2	14	58	39	0	0	0	0	0	0	0	41.2	0	0	11.8
2013	3	2	2	24	58	38	0	0	0	0	0	0	0	41.16	0	0	11.8
2013	3	2	2	34	58	40	0	0	0	0	0	0	0	41.14	0	0	11.6
2013	3	2	2	44	58	40	0	0	0	0	0	0	0	41.14	0	0	11.6
2013	3	2	2	54	58	39	0	0	0	0	0	0	0	41.11	0	0	11.6
2013	3	2	3	4	58	39	0	0	0	0	0	0	0	41.09	0	0	11.6
2013	3	2	3	14	58	38	0	0	0	0	0	0	0	41.07	0	0	11.6
2013	3	2	3	24	58	39	0	0	0	0	0	0	0	41.05	0	0	11.6
2013	3	2	3	34	58	39	0	0	0	0	0	0	0	41.04	0	0	11.6
2013	3	2	3	44	58	39	0	0	0	0	0	0	0	41.04	0	0	11.6
2013	3	2	3	54	58	39	0	0	0	0	0	0	0	41	0	0	11.6
2013	3	2	4	4	58	39	0	0	0	0	0	0	0	40.98	0	0	11.6
2013	3	2	4	14	58	39	0	0	0	0	0	0	0	40.96	0	0	11.6
2013	3	2	4	24	58	39	0	0	0	0	0	0	0	40.95	0	0	11.6
2013	3	2	4	34	58	39	0	0	0	0	0	0	0	40.93	0	0	11.6
2013	3	2	4	44	58	39	0	0	0	0	0	0	0	40.93	0	0	11.6
2013	3	2	4	54	58	39	0	0	0	0	0	0	0	40.91	0	0	11.6
2013	3	2	5	4	58	39	0	0	0	0	0	0	0	40.89	0	0	11.6
2013	3	2	5	14	58	39	0	0	0	0	0	0	0	40.87	0	0	11.6
2013	3	2	5	24	58	39	0	0	0	0	0	0	0	40.86	0	0	11.6
2013	3	2	5	34	58	39	0	0	0	0	0	0	0	40.82	0	0	11.6
2013	3	2	5	44	58	39	0	0	0	0	0	0	0	40.82	0	0	11.6
2013	3	2	5	54	58	39	0	0	0	0	0	0	0	40.8	0	0	11.6
2013	3	2	6	4	58	39	0	0	0	0	0	0	0	40.8	0	0	11.6
2013	3	2	6	14	58	39	0	0	0	0	0	0	0	40.78	0	0	11.6
2013	3	2	6	24	58	39	0	0	0	0	0	0	0	40.78	0	0	11.6
2013	3	2	6	34	58	39	0	0	0	0	0	0	0	40.77	0	0	11.6

Mazourka (0354)

Year	Month	Day	Hour	Minute	Second	Noise3	IceDetection	Heading	Pitch	Roll	StdDevHeading	StdDevPitch	StdDevRoll	Temperature	Pressure	StdDevPressure	Voltage
2013	3	2	6	44	58	39	0	0	0	0	0	0	0	40.77	0	0	11.6
2013	3	2	6	54	58	38	0	0	0	0	0	0	0	40.77	0	0	11.6
2013	3	2	7	4	58	38	0	0	0	0	0	0	0	40.78	0	0	11.6
2013	3	2	7	14	58	39	0	0	0	0	0	0	0	40.78	0	0	11.8
2013	3	2	7	24	58	39	0	0	0	0	0	0	0	40.78	0	0	11.8
2013	3	2	7	34	58	39	0	0	0	0	0	0	0	40.78	0	0	11.8
2013	3	2	7	44	58	39	0	0	0	0	0	0	0	40.78	0	0	11.8
2013	3	2	7	54	58	39	0	0	0	0	0	0	0	40.82	0	0	12.2
2013	3	2	8	4	58	39	0	0	0	0	0	0	0	40.91	0	0	12.8
2013	3	2	8	14	58	40	0	0	0	0	0	0	0	40.98	0	0	13
2013	3	2	8	24	58	39	0	0	0	0	0	0	0	41.09	0	0	13.2
2013	3	2	8	34	58	39	0	0	0	0	0	0	0	41.18	0	0	13.4
2013	3	2	8	44	58	39	0	0	0	0	0	0	0	41.27	0	0	13.8
2013	3	2	8	54	58	39	0	0	0	0	0	0	0	41.36	0	0	13.8
2013	3	2	9	4	58	38	0	0	0	0	0	0	0	41.43	0	0	13.8
2013	3	2	9	14	58	39	0	0	0	0	0	0	0	41.5	0	0	13.8
2013	3	2	9	24	58	40	0	0	0	0	0	0	0	41.58	0	0	13.6
2013	3	2	9	34	58	39	0	0	0	0	0	0	0	41.67	0	0	13.6
2013	3	2	9	44	58	39	0	0	0	0	0	0	0	41.77	0	0	13.6
2013	3	2	9	54	58	40	0	0	0	0	0	0	0	41.85	0	0	13.6
2013	3	2	10	4	58	39	0	0	0	0	0	0	0	41.9	0	0	13.6
2013	3	2	10	14	58	39	0	0	0	0	0	0	0	42.01	0	0	13.6
2013	3	2	10	24	58	39	0	0	0	0	0	0	0	42.01	0	0	13.6
2013	3	2	10	34	58	40	0	0	0	0	0	0	0	42.15	0	0	13.6
2013	3	2	10	44	58	39	0	0	0	0	0	0	0	42.21	0	0	13.6
2013	3	2	10	54	58	39	0	0	0	0	0	0	0	42.3	0	0	13.6
2013	3	2	11	4	58	39	0	0	0	0	0	0	0	42.28	0	0	13.4
2013	3	2	11	14	58	39	0	0	0	0	0	0	0	42.4	0	0	13.6
2013	3	2	11	24	58	39	0	0	0	0	0	0	0	42.48	0	0	13.4
2013	3	2	11	34	58	39	0	0	0	0	0	0	0	42.6	0	0	13.2
2013	3	2	11	44	58	39	0	0	0	0	0	0	0	42.66	0	0	13.2
2013	3	2	11	54	58	39	0	0	0	0	0	0	0	42.69	0	0	13
2013	3	2	12	4	58	39	0	0	0	0	0	0	0	42.64	0	0	13
2013	3	2	12	14	58	39	0	0	0	0	0	0	0	42.46	0	0	13.4
2013	3	2	12	24	58	39	0	0	0	0	0	0	0	42.51	0	0	13.4
2013	3	2	12	34	58	39	0	0	0	0	0	0	0	42.66	0	0	13.6
2013	3	2	12	44	58	39	0	0	0	0	0	0	0	42.71	0	0	13.6
2013	3	2	12	54	58	39	0	0	0	0	0	0	0	42.76	0	0	13.4
2013	3	2	13	4	58	38	0	0	0	0	0	0	0	42.51	0	0	13.4
2013	3	2	13	14	58	39	0	0	0	0	0	0	0	42.4	0	0	13.4
2013	3	2	13	24	58	39	0	0	0	0	0	0	0	42.37	0	0	13.4
2013	3	2	13	34	58	39	0	0	0	0	0	0	0	42.55	0	0	13.2
2013	3	2	13	44	58	39	0	0	0	0	0	0	0	42.62	0	0	13.2
2013	3	2	13	54	58	39	0	0	0	0	0	0	0	42.57	0	0	13
2013	3	2	14	4	58	39	0	0	0	0	0	0	0	42.46	0	0	12.8
2013	3	2	14	14	58	39	0	0	0	0	0	0	0	42.48	0	0	13.4

Mazourka (0354)

Year	Month	Day	Hour	Minute	Second	Noise3	IceDetection	Heading	Pitch	Roll	StdDevHeading	StdDevPitch	StdDevRoll	Temperature	Pressure	StdDevPressure	Voltage
2013	3	2	14	24	58	40	0	0	0	0	0	0	0	42.78	0	0	13.4
2013	3	2	14	34	58	38	0	0	0	0	0	0	0	42.58	0	0	12.6
2013	3	2	14	44	58	39	0	0	0	0	0	0	0	42.62	0	0	13.4
2013	3	2	14	54	58	39	0	0	0	0	0	0	0	42.64	0	0	13
2013	3	2	15	4	58	39	0	0	0	0	0	0	0	42.67	0	0	13
2013	3	2	15	14	58	39	0	0	0	0	0	0	0	42.75	0	0	13.2
2013	3	2	15	24	58	39	0	0	0	0	0	0	0	42.78	0	0	13
2013	3	2	15	34	58	39	0	0	0	0	0	0	0	42.76	0	0	13
2013	3	2	15	44	58	39	0	0	0	0	0	0	0	42.73	0	0	12.8
2013	3	2	15	54	58	39	0	0	0	0	0	0	0	42.69	0	0	12.4
2013	3	2	16	4	58	39	0	0	0	0	0	0	0	42.67	0	0	12.2
2013	3	2	16	14	58	38	0	0	0	0	0	0	0	42.66	0	0	12.6
2013	3	2	16	24	58	39	0	0	0	0	0	0	0	42.57	0	0	12.4
2013	3	2	16	34	58	38	0	0	0	0	0	0	0	42.53	0	0	12.2
2013	3	2	16	44	58	39	0	0	0	0	0	0	0	42.53	0	0	12
2013	3	2	16	54	58	39	0	0	0	0	0	0	0	42.53	0	0	11.8
2013	3	2	17	4	58	39	0	0	0	0	0	0	0	42.53	0	0	11.8
2013	3	2	17	14	58	38	0	0	0	0	0	0	0	42.51	0	0	11.8
2013	3	2	17	24	58	39	0	0	0	0	0	0	0	42.53	0	0	11.6
2013	3	2	17	34	58	39	0	0	0	0	0	0	0	42.53	0	0	11.6
2013	3	2	17	44	58	40	0	0	0	0	0	0	0	42.55	0	0	11.6
2013	3	2	17	54	58	39	0	0	0	0	0	0	0	42.55	0	0	11.6
2013	3	2	18	4	58	39	0	0	0	0	0	0	0	42.55	0	0	11.6
2013	3	2	18	14	58	39	0	0	0	0	0	0	0	42.58	0	0	11.6
2013	3	2	18	24	58	39	0	0	0	0	0	0	0	42.58	0	0	11.6
2013	3	2	18	34	58	39	0	0	0	0	0	0	0	42.6	0	0	11.6
2013	3	2	18	44	58	39	0	0	0	0	0	0	0	42.64	0	0	11.6
2013	3	2	18	54	58	39	0	0	0	0	0	0	0	42.66	0	0	11.6
2013	3	2	19	4	58	39	0	0	0	0	0	0	0	42.67	0	0	11.6
2013	3	2	19	14	58	39	0	0	0	0	0	0	0	42.69	0	0	11.6
2013	3	2	19	24	58	39	0	0	0	0	0	0	0	42.71	0	0	11.6
2013	3	2	19	34	58	39	0	0	0	0	0	0	0	42.73	0	0	11.6
2013	3	2	19	44	58	40	0	0	0	0	0	0	0	42.75	0	0	11.6
2013	3	2	19	54	58	39	0	0	0	0	0	0	0	42.76	0	0	11.6
2013	3	2	20	4	58	39	0	0	0	0	0	0	0	42.8	0	0	11.6
2013	3	2	20	14	58	38	0	0	0	0	0	0	0	42.8	0	0	11.8
2013	3	2	20	24	58	39	0	0	0	0	0	0	0	42.84	0	0	11.8
2013	3	2	20	34	58	38	0	0	0	0	0	0	0	42.85	0	0	11.8
2013	3	2	20	44	58	39	0	0	0	0	0	0	0	42.87	0	0	11.8
2013	3	2	20	54	58	39	0	0	0	0	0	0	0	42.89	0	0	11.8
2013	3	2	21	4	58	39	0	0	0	0	0	0	0	42.91	0	0	11.8
2013	3	2	21	14	58	39	0	0	0	0	0	0	0	42.91	0	0	11.8
2013	3	2	21	24	58	39	0	0	0	0	0	0	0	42.94	0	0	11.8
2013	3	2	21	34	58	38	0	0	0	0	0	0	0	42.94	0	0	11.8
2013	3	2	21	44	58	39	0	0	0	0	0	0	0	42.96	0	0	11.8
2013	3	2	21	54	58	39	0	0	0	0	0	0	0	42.96	0	0	11.8

Mazourka (0354)

Year	Month	Day	Hour	Minute	Second	Noise3	IceDetection	Heading	Pitch	Roll	StdDevHeading	StdDevPitch	StdDevRoll	Temperature	Pressure	StdDevPressure	Voltage
2013	3	2	22	4	58	39	0	0	0	0	0	0	0	42.98	0	0	11.8
2013	3	2	22	14	58	39	0	0	0	0	0	0	0	42.98	0	0	11.8
2013	3	2	22	24	58	39	0	0	0	0	0	0	0	43	0	0	11.8
2013	3	2	22	34	58	39	0	0	0	0	0	0	0	43	0	0	11.8
2013	3	2	22	44	58	39	0	0	0	0	0	0	0	43.02	0	0	11.8
2013	3	2	22	54	58	39	0	0	0	0	0	0	0	43.02	0	0	11.8
2013	3	2	23	4	58	39	0	0	0	0	0	0	0	43.03	0	0	11.8
2013	3	2	23	14	58	39	0	0	0	0	0	0	0	43.03	0	0	11.8
2013	3	2	23	24	58	39	0	0	0	0	0	0	0	43.03	0	0	11.8
2013	3	2	23	34	58	39	0	0	0	0	0	0	0	43.03	0	0	11.8
2013	3	2	23	44	58	39	0	0	0	0	0	0	0	43.05	0	0	11.8
2013	3	2	23	54	58	39	0	0	0	0	0	0	0	43.05	0	0	11.8
2013	3	3	0	4	58	39	0	0	0	0	0	0	0	43.07	0	0	11.8
2013	3	3	0	14	58	39	0	0	0	0	0	0	0	43.07	0	0	11.8
2013	3	3	0	24	58	39	0	0	0	0	0	0	0	43.09	0	0	11.8
2013	3	3	0	34	58	39	0	0	0	0	0	0	0	43.09	0	0	11.8
2013	3	3	0	44	58	39	0	0	0	0	0	0	0	43.11	0	0	11.8
2013	3	3	0	54	58	39	0	0	0	0	0	0	0	43.11	0	0	11.8
2013	3	3	1	4	58	39	0	0	0	0	0	0	0	43.11	0	0	11.8
2013	3	3	1	14	58	39	0	0	0	0	0	0	0	43.12	0	0	11.8
2013	3	3	1	24	58	39	0	0	0	0	0	0	0	43.12	0	0	11.8
2013	3	3	1	34	58	40	0	0	0	0	0	0	0	43.12	0	0	11.8
2013	3	3	1	44	58	39	0	0	0	0	0	0	0	43.14	0	0	11.8
2013	3	3	1	54	58	39	0	0	0	0	0	0	0	43.14	0	0	11.8
2013	3	3	2	4	58	39	0	0	0	0	0	0	0	43.14	0	0	11.8
2013	3	3	2	14	58	39	0	0	0	0	0	0	0	43.14	0	0	11.8
2013	3	3	2	24	58	39	0	0	0	0	0	0	0	43.16	0	0	11.8
2013	3	3	2	34	58	39	0	0	0	0	0	0	0	43.18	0	0	11.8
2013	3	3	2	44	58	40	0	0	0	0	0	0	0	43.18	0	0	11.8
2013	3	3	2	54	58	38	0	0	0	0	0	0	0	43.2	0	0	11.8
2013	3	3	3	4	58	39	0	0	0	0	0	0	0	43.21	0	0	11.8
2013	3	3	3	14	58	39	0	0	0	0	0	0	0	43.21	0	0	11.8
2013	3	3	3	24	58	38	0	0	0	0	0	0	0	43.23	0	0	11.8
2013	3	3	3	34	58	39	0	0	0	0	0	0	0	43.25	0	0	11.8
2013	3	3	3	44	58	39	0	0	0	0	0	0	0	43.27	0	0	11.8
2013	3	3	3	54	58	38	0	0	0	0	0	0	0	43.27	0	0	11.8
2013	3	3	4	4	58	39	0	0	0	0	0	0	0	43.27	0	0	11.8
2013	3	3	4	14	58	39	0	0	0	0	0	0	0	43.29	0	0	11.8
2013	3	3	4	24	58	39	0	0	0	0	0	0	0	43.3	0	0	11.8
2013	3	3	4	34	58	39	0	0	0	0	0	0	0	43.3	0	0	11.8
2013	3	3	4	44	58	39	0	0	0	0	0	0	0	43.32	0	0	11.8
2013	3	3	4	54	58	39	0	0	0	0	0	0	0	43.34	0	0	11.8
2013	3	3	5	4	58	38	0	0	0	0	0	0	0	43.34	0	0	11.6
2013	3	3	5	14	58	39	0	0	0	0	0	0	0	43.36	0	0	11.8
2013	3	3	5	24	58	39	0	0	0	0	0	0	0	43.38	0	0	11.6
2013	3	3	5	34	58	39	0	0	0	0	0	0	0	43.38	0	0	11.6

Mazourka (0354)

Year	Month	Day	Hour	Minute	Second	Noise3	IceDetection	Heading	Pitch	Roll	StdDevHeading	StdDevPitch	StdDevRoll	Temperature	Pressure	StdDevPressure	Voltage
2013	3	3	5	44	58	39	0	0	0	0	0	0	0	43.39	0	0	11.6
2013	3	3	5	54	58	39	0	0	0	0	0	0	0	43.41	0	0	11.6
2013	3	3	6	4	58	39	0	0	0	0	0	0	0	43.41	0	0	11.6
2013	3	3	6	14	58	40	0	0	0	0	0	0	0	43.43	0	0	11.6
2013	3	3	6	24	58	39	0	0	0	0	0	0	0	43.43	0	0	11.6
2013	3	3	6	34	58	40	0	0	0	0	0	0	0	43.45	0	0	11.6
2013	3	3	6	44	58	40	0	0	0	0	0	0	0	43.47	0	0	11.6
2013	3	3	6	54	58	40	0	0	0	0	0	0	0	43.47	0	0	11.6
2013	3	3	7	4	58	39	0	0	0	0	0	0	0	43.48	0	0	11.8
2013	3	3	7	14	58	39	0	0	0	0	0	0	0	43.5	0	0	12.2
2013	3	3	7	24	58	39	0	0	0	0	0	0	0	43.52	0	0	12.4
2013	3	3	7	34	58	38	0	0	0	0	0	0	0	43.54	0	0	12.6
2013	3	3	7	44	58	39	0	0	0	0	0	0	0	43.66	0	0	12.8
2013	3	3	7	54	58	39	0	0	0	0	0	0	0	43.74	0	0	13
2013	3	3	8	4	58	38	0	0	0	0	0	0	0	43.84	0	0	12.8
2013	3	3	8	14	58	39	0	0	0	0	0	0	0	43.84	0	0	12.6
2013	3	3	8	24	58	39	0	0	0	0	0	0	0	43.9	0	0	12.6
2013	3	3	8	34	58	39	0	0	0	0	0	0	0	43.9	0	0	12.4
2013	3	3	8	44	58	39	0	0	0	0	0	0	0	43.93	0	0	12.4
2013	3	3	8	54	58	39	0	0	0	0	0	0	0	43.97	0	0	12.4
2013	3	3	9	4	58	39	0	0	0	0	0	0	0	44.02	0	0	12.4
2013	3	3	9	14	58	39	0	0	0	0	0	0	0	44.06	0	0	12.4
2013	3	3	9	24	58	39	0	0	0	0	0	0	0	44.11	0	0	12.6
2013	3	3	9	34	58	39	0	0	0	0	0	0	0	44.33	0	0	13.4
2013	3	3	9	44	58	39	0	0	0	0	0	0	0	44.38	0	0	13.4
2013	3	3	9	54	58	39	0	0	0	0	0	0	0	44.46	0	0	13.4
2013	3	3	10	4	58	39	0	0	0	0	0	0	0	44.51	0	0	13.6
2013	3	3	10	14	58	39	0	0	0	0	0	0	0	44.71	0	0	13.6
2013	3	3	10	24	58	40	0	0	0	0	0	0	0	44.83	0	0	13.6
2013	3	3	10	34	58	39	0	0	0	0	0	0	0	44.98	0	0	13.6
2013	3	3	10	44	58	39	0	0	0	0	0	0	0	45.09	0	0	13.6
2013	3	3	10	54	58	39	0	0	0	0	0	0	0	45.16	0	0	13.6
2013	3	3	11	4	58	39	0	0	0	0	0	0	0	45.27	0	0	13.6
2013	3	3	11	14	58	38	0	0	0	0	0	0	0	45.34	0	0	13.6
2013	3	3	11	24	58	38	0	0	0	0	0	0	0	45.41	0	0	13.6
2013	3	3	11	34	58	39	0	0	0	0	0	0	0	45.5	0	0	13.4
2013	3	3	11	44	58	38	0	0	0	0	0	0	0	45.55	0	0	13.4
2013	3	3	11	54	58	39	0	0	0	0	0	0	0	45.63	0	0	13.4
2013	3	3	12	4	58	39	0	0	0	0	0	0	0	45.7	0	0	13.4
2013	3	3	12	14	58	39	0	0	0	0	0	0	0	45.73	0	0	13.4
2013	3	3	12	24	58	39	0	0	0	0	0	0	0	45.82	0	0	13.4
2013	3	3	12	34	58	39	0	0	0	0	0	0	0	45.88	0	0	13.4
2013	3	3	12	44	58	39	0	0	0	0	0	0	0	45.9	0	0	13.4
2013	3	3	12	54	58	39	0	0	0	0	0	0	0	45.91	0	0	13
2013	3	3	13	4	58	38	0	0	0	0	0	0	0	46	0	0	13.4
2013	3	3	13	14	58	38	0	0	0	0	0	0	0	45.93	0	0	13.2

Mazourka (0354)

Year	Month	Day	Hour	Minute	Second	Noise3	IceDetection	Heading	Pitch	Roll	StdDevHeading	StdDevPitch	StdDevRoll	Temperature	Pressure	StdDevPressure	Voltage
2013	3	3	13	24	58	39	0	0	0	0	0	0	0	45.7	0	0	12.8
2013	3	3	13	34	58	39	0	0	0	0	0	0	0	45.95	0	0	13.4
2013	3	3	13	44	58	39	0	0	0	0	0	0	0	46.04	0	0	13.4
2013	3	3	13	54	58	38	0	0	0	0	0	0	0	45.95	0	0	13.2
2013	3	3	14	4	58	39	0	0	0	0	0	0	0	45.7	0	0	13
2013	3	3	14	14	58	39	0	0	0	0	0	0	0	45.63	0	0	12.8
2013	3	3	14	24	58	39	0	0	0	0	0	0	0	45.77	0	0	13
2013	3	3	14	34	58	38	0	0	0	0	0	0	0	45.75	0	0	13.6
2013	3	3	14	44	58	38	0	0	0	0	0	0	0	45.9	0	0	13.6
2013	3	3	14	54	58	37	0	0	0	0	0	0	0	45.91	0	0	13.2
2013	3	3	15	4	58	38	0	0	0	0	0	0	0	45.91	0	0	13.6
2013	3	3	15	14	58	38	0	0	0	0	0	0	0	45.88	0	0	13.4
2013	3	3	15	24	58	39	0	0	0	0	0	0	0	45.86	0	0	13.4
2013	3	3	15	34	58	39	0	0	0	0	0	0	0	45.84	0	0	13.4
2013	3	3	15	44	58	38	0	0	0	0	0	0	0	45.82	0	0	13.4
2013	3	3	15	54	58	39	0	0	0	0	0	0	0	45.81	0	0	13
2013	3	3	16	4	58	39	0	0	0	0	0	0	0	45.79	0	0	12.6
2013	3	3	16	14	58	39	0	0	0	0	0	0	0	45.73	0	0	12.4
2013	3	3	16	24	58	38	0	0	0	0	0	0	0	45.66	0	0	12.2
2013	3	3	16	34	58	38	0	0	0	0	0	0	0	45.64	0	0	12
2013	3	3	16	44	58	39	0	0	0	0	0	0	0	45.64	0	0	11.8
2013	3	3	16	54	58	38	0	0	0	0	0	0	0	45.63	0	0	11.8
2013	3	3	17	4	58	38	0	0	0	0	0	0	0	45.61	0	0	11.6
2013	3	3	17	14	58	38	0	0	0	0	0	0	0	45.61	0	0	12
2013	3	3	17	24	58	38	0	0	0	0	0	0	0	45.61	0	0	12
2013	3	3	17	34	58	39	0	0	0	0	0	0	0	45.61	0	0	12
2013	3	3	17	44	58	39	0	0	0	0	0	0	0	45.61	0	0	12
2013	3	3	17	54	58	38	0	0	0	0	0	0	0	45.61	0	0	12
2013	3	3	18	4	58	39	0	0	0	0	0	0	0	45.61	0	0	12
2013	3	3	18	14	58	39	0	0	0	0	0	0	0	45.63	0	0	12
2013	3	3	18	24	58	39	0	0	0	0	0	0	0	45.64	0	0	12
2013	3	3	18	34	58	39	0	0	0	0	0	0	0	45.66	0	0	12
2013	3	3	18	44	58	39	0	0	0	0	0	0	0	45.68	0	0	11.8
2013	3	3	18	54	58	39	0	0	0	0	0	0	0	45.7	0	0	11.8
2013	3	3	19	4	58	38	0	0	0	0	0	0	0	45.73	0	0	11.8
2013	3	3	19	14	58	39	0	0	0	0	0	0	0	45.75	0	0	11.8
2013	3	3	19	24	58	38	0	0	0	0	0	0	0	45.79	0	0	11.8
2013	3	3	19	34	58	39	0	0	0	0	0	0	0	45.81	0	0	11.8
2013	3	3	19	44	58	38	0	0	0	0	0	0	0	45.82	0	0	11.8
2013	3	3	19	54	58	39	0	0	0	0	0	0	0	45.88	0	0	11.8
2013	3	3	20	4	58	40	0	0	0	0	0	0	0	45.9	0	0	11.8
2013	3	3	20	14	58	38	0	0	0	0	0	0	0	45.91	0	0	11.8
2013	3	3	20	24	58	39	0	0	0	0	0	0	0	45.93	0	0	11.8
2013	3	3	20	34	58	39	0	0	0	0	0	0	0	45.97	0	0	11.8
2013	3	3	20	44	58	39	0	0	0	0	0	0	0	45.99	0	0	11.8
2013	3	3	20	54	58	39	0	0	0	0	0	0	0	46.02	0	0	11.8

Mazourka (0354)

Year	Month	Day	Hour	Minute	Second	Noise3	IceDetection	Heading	Pitch	Roll	StdDevHeading	StdDevPitch	StdDevRoll	Temperature	Pressure	StdDevPressure	Voltage
2013	3	3	21	4	58	39	0	0	0	0	0	0	0	46.04	0	0	11.8
2013	3	3	21	14	58	38	0	0	0	0	0	0	0	46.06	0	0	11.8
2013	3	3	21	24	58	39	0	0	0	0	0	0	0	46.08	0	0	11.8
2013	3	3	21	34	58	39	0	0	0	0	0	0	0	46.09	0	0	11.8
2013	3	3	21	44	58	39	0	0	0	0	0	0	0	46.11	0	0	11.8
2013	3	3	21	54	58	38	0	0	0	0	0	0	0	46.13	0	0	11.8
2013	3	3	22	4	58	38	0	0	0	0	0	0	0	46.15	0	0	11.8
2013	3	3	22	14	58	39	0	0	0	0	0	0	0	46.17	0	0	11.8
2013	3	3	22	24	58	39	0	0	0	0	0	0	0	46.17	0	0	11.8
2013	3	3	22	34	58	39	0	0	0	0	0	0	0	46.2	0	0	11.8
2013	3	3	22	44	58	39	0	0	0	0	0	0	0	46.2	0	0	11.8
2013	3	3	22	54	58	39	0	0	0	0	0	0	0	46.22	0	0	11.8
2013	3	3	23	4	58	38	0	0	0	0	0	0	0	46.24	0	0	11.8
2013	3	3	23	14	58	39	0	0	0	0	0	0	0	46.24	0	0	11.8
2013	3	3	23	24	58	39	0	0	0	0	0	0	0	46.24	0	0	11.8
2013	3	3	23	34	58	38	0	0	0	0	0	0	0	46.26	0	0	11.8
2013	3	3	23	44	58	39	0	0	0	0	0	0	0	46.24	0	0	11.8
2013	3	3	23	54	58	39	0	0	0	0	0	0	0	46.26	0	0	11.8
2013	3	4	0	4	58	39	0	0	0	0	0	0	0	46.26	0	0	11.8
2013	3	4	0	14	58	38	0	0	0	0	0	0	0	46.24	0	0	11.8
2013	3	4	0	24	58	39	0	0	0	0	0	0	0	46.24	0	0	11.8
2013	3	4	0	34	58	38	0	0	0	0	0	0	0	46.22	0	0	11.8
2013	3	4	0	44	58	39	0	0	0	0	0	0	0	46.22	0	0	11.8
2013	3	4	0	54	58	38	0	0	0	0	0	0	0	46.22	0	0	11.8
2013	3	4	1	4	58	38	0	0	0	0	0	0	0	46.22	0	0	11.8
2013	3	4	1	14	58	39	0	0	0	0	0	0	0	46.22	0	0	11.8
2013	3	4	1	24	58	38	0	0	0	0	0	0	0	46.2	0	0	11.8
2013	3	4	1	34	58	39	0	0	0	0	0	0	0	46.18	0	0	11.8
2013	3	4	1	44	58	38	0	0	0	0	0	0	0	46.18	0	0	11.8
2013	3	4	1	54	58	38	0	0	0	0	0	0	0	46.17	0	0	11.8
2013	3	4	2	4	58	39	0	0	0	0	0	0	0	46.17	0	0	11.8
2013	3	4	2	14	58	39	0	0	0	0	0	0	0	46.15	0	0	11.8
2013	3	4	2	24	58	39	0	0	0	0	0	0	0	46.15	0	0	11.8
2013	3	4	2	34	58	38	0	0	0	0	0	0	0	46.13	0	0	11.8
2013	3	4	2	44	58	39	0	0	0	0	0	0	0	46.13	0	0	11.8
2013	3	4	2	54	58	38	0	0	0	0	0	0	0	46.11	0	0	11.8
2013	3	4	3	4	58	38	0	0	0	0	0	0	0	46.09	0	0	11.6
2013	3	4	3	14	58	39	0	0	0	0	0	0	0	46.09	0	0	11.6
2013	3	4	3	24	58	38	0	0	0	0	0	0	0	46.09	0	0	11.6
2013	3	4	3	34	58	39	0	0	0	0	0	0	0	46.08	0	0	11.6
2013	3	4	3	44	58	39	0	0	0	0	0	0	0	46.08	0	0	11.6
2013	3	4	3	54	58	39	0	0	0	0	0	0	0	46.06	0	0	11.6
2013	3	4	4	4	58	39	0	0	0	0	0	0	0	46.06	0	0	11.6
2013	3	4	4	14	58	38	0	0	0	0	0	0	0	46.04	0	0	11.6
2013	3	4	4	24	58	39	0	0	0	0	0	0	0	46.02	0	0	11.6
2013	3	4	4	34	58	39	0	0	0	0	0	0	0	46.02	0	0	11.6

Mazourka (0354)

Year	Month	Day	Hour	Minute	Second	Noise3	IceDetection	Heading	Pitch	Roll	StdDevHeading	StdDevPitch	StdDevRoll	Temperature	Pressure	StdDevPressure	Voltage
2013	3	4	4	44	58	38	0	0	0	0	0	0	0	46.02	0	0	11.6
2013	3	4	4	54	58	39	0	0	0	0	0	0	0	46	0	0	11.6
2013	3	4	5	4	58	38	0	0	0	0	0	0	0	45.99	0	0	11.6
2013	3	4	5	14	58	38	0	0	0	0	0	0	0	45.97	0	0	11.6
2013	3	4	5	24	58	39	0	0	0	0	0	0	0	45.97	0	0	11.6
2013	3	4	5	34	58	38	0	0	0	0	0	0	0	45.95	0	0	11.6
2013	3	4	5	44	58	39	0	0	0	0	0	0	0	45.95	0	0	11.6
2013	3	4	5	54	58	38	0	0	0	0	0	0	0	45.95	0	0	11.6
2013	3	4	6	4	58	38	0	0	0	0	0	0	0	45.93	0	0	11.6
2013	3	4	6	14	58	39	0	0	0	0	0	0	0	45.93	0	0	11.6
2013	3	4	6	24	58	39	0	0	0	0	0	0	0	45.93	0	0	11.6
2013	3	4	6	34	58	38	0	0	0	0	0	0	0	45.91	0	0	11.6
2013	3	4	6	44	58	39	0	0	0	0	0	0	0	45.91	0	0	11.6
2013	3	4	6	54	58	39	0	0	0	0	0	0	0	45.91	0	0	11.6
2013	3	4	7	4	58	38	0	0	0	0	0	0	0	45.91	0	0	11.8
2013	3	4	7	14	58	39	0	0	0	0	0	0	0	45.91	0	0	12.2
2013	3	4	7	24	58	38	0	0	0	0	0	0	0	45.91	0	0	12.4
2013	3	4	7	34	58	39	0	0	0	0	0	0	0	45.93	0	0	12.6
2013	3	4	7	44	58	38	0	0	0	0	0	0	0	45.97	0	0	12.8
2013	3	4	7	54	58	38	0	0	0	0	0	0	0	45.99	0	0	12.8
2013	3	4	8	4	58	39	0	0	0	0	0	0	0	46.06	0	0	13.2
2013	3	4	8	14	58	39	0	0	0	0	0	0	0	46.11	0	0	13.4
2013	3	4	8	24	58	38	0	0	0	0	0	0	0	46.18	0	0	13.8
2013	3	4	8	34	58	38	0	0	0	0	0	0	0	46.24	0	0	13.8
2013	3	4	8	44	58	39	0	0	0	0	0	0	0	46.29	0	0	13.8
2013	3	4	8	54	58	39	0	0	0	0	0	0	0	46.36	0	0	13.8
2013	3	4	9	4	58	38	0	0	0	0	0	0	0	46.44	0	0	13.8
2013	3	4	9	14	58	38	0	0	0	0	0	0	0	46.51	0	0	13.8
2013	3	4	9	24	58	39	0	0	0	0	0	0	0	46.58	0	0	13.8
2013	3	4	9	34	58	39	0	0	0	0	0	0	0	46.63	0	0	13.8
2013	3	4	9	44	58	39	0	0	0	0	0	0	0	46.71	0	0	13.8
2013	3	4	9	54	58	38	0	0	0	0	0	0	0	46.78	0	0	13.8
2013	3	4	10	4	58	39	0	0	0	0	0	0	0	46.87	0	0	13.8
2013	3	4	10	14	58	39	0	0	0	0	0	0	0	46.94	0	0	14
2013	3	4	10	24	58	38	0	0	0	0	0	0	0	47.01	0	0	13.8
2013	3	4	10	34	58	38	0	0	0	0	0	0	0	47.08	0	0	13.8
2013	3	4	10	44	58	39	0	0	0	0	0	0	0	47.16	0	0	13.8
2013	3	4	10	54	58	39	0	0	0	0	0	0	0	47.25	0	0	13.8
2013	3	4	11	4	58	38	0	0	0	0	0	0	0	47.26	0	0	13.8
2013	3	4	11	14	58	39	0	0	0	0	0	0	0	47.37	0	0	13.8
2013	3	4	11	24	58	39	0	0	0	0	0	0	0	47.41	0	0	13.8
2013	3	4	11	34	58	38	0	0	0	0	0	0	0	47.46	0	0	13.8
2013	3	4	11	44	58	39	0	0	0	0	0	0	0	47.53	0	0	13.8
2013	3	4	11	54	58	39	0	0	0	0	0	0	0	47.57	0	0	13.8
2013	3	4	12	4	58	38	0	0	0	0	0	0	0	47.64	0	0	13.6
2013	3	4	12	14	58	39	0	0	0	0	0	0	0	47.68	0	0	13.6

Mazourka (0354)

Year	Month	Day	Hour	Minute	Second	Noise3	IceDetection	Heading	Pitch	Roll	StdDevHeading	StdDevPitch	StdDevRoll	Temperature	Pressure	StdDevPressure	Voltage
2013	3	4	12	24	58	39	0	0	0	0	0	0	0	47.71	0	0	13.6
2013	3	4	12	34	58	39	0	0	0	0	0	0	0	47.75	0	0	13.6
2013	3	4	12	44	58	38	0	0	0	0	0	0	0	47.77	0	0	13.6
2013	3	4	12	54	58	38	0	0	0	0	0	0	0	47.8	0	0	13.6
2013	3	4	13	4	58	39	0	0	0	0	0	0	0	47.82	0	0	13.6
2013	3	4	13	14	58	39	0	0	0	0	0	0	0	47.86	0	0	13.6
2013	3	4	13	24	58	39	0	0	0	0	0	0	0	47.86	0	0	13.6
2013	3	4	13	34	58	39	0	0	0	0	0	0	0	47.88	0	0	13.4
2013	3	4	13	44	58	38	0	0	0	0	0	0	0	47.88	0	0	13.4
2013	3	4	13	54	58	39	0	0	0	0	0	0	0	47.88	0	0	13.4
2013	3	4	14	4	58	38	0	0	0	0	0	0	0	47.86	0	0	13.4
2013	3	4	14	14	58	37	0	0	0	0	0	0	0	47.84	0	0	13.4
2013	3	4	14	24	58	39	0	0	0	0	0	0	0	47.82	0	0	13.4
2013	3	4	14	34	58	39	0	0	0	0	0	0	0	47.8	0	0	13.4
2013	3	4	14	44	58	38	0	0	0	0	0	0	0	47.77	0	0	13.4
2013	3	4	14	54	58	39	0	0	0	0	0	0	0	47.77	0	0	13.4
2013	3	4	15	4	58	39	0	0	0	0	0	0	0	47.75	0	0	13.4
2013	3	4	15	14	58	38	0	0	0	0	0	0	0	47.71	0	0	13.2
2013	3	4	15	24	58	37	0	0	0	0	0	0	0	47.68	0	0	13.2
2013	3	4	15	34	58	38	0	0	0	0	0	0	0	47.64	0	0	13.2
2013	3	4	15	44	58	38	0	0	0	0	0	0	0	47.62	0	0	13.2
2013	3	4	15	54	58	38	0	0	0	0	0	0	0	47.59	0	0	13
2013	3	4	16	4	58	39	0	0	0	0	0	0	0	47.57	0	0	12.8
2013	3	4	16	14	58	38	0	0	0	0	0	0	0	47.52	0	0	12.4
2013	3	4	16	24	58	38	0	0	0	0	0	0	0	47.44	0	0	12.2
2013	3	4	16	34	58	39	0	0	0	0	0	0	0	47.39	0	0	12
2013	3	4	16	44	58	38	0	0	0	0	0	0	0	47.39	0	0	12
2013	3	4	16	54	58	39	0	0	0	0	0	0	0	47.37	0	0	11.8
2013	3	4	17	4	58	39	0	0	0	0	0	0	0	47.37	0	0	11.8
2013	3	4	17	14	58	38	0	0	0	0	0	0	0	47.37	0	0	11.8
2013	3	4	17	24	58	39	0	0	0	0	0	0	0	47.37	0	0	11.6
2013	3	4	17	34	58	38	0	0	0	0	0	0	0	47.37	0	0	11.6
2013	3	4	17	44	58	38	0	0	0	0	0	0	0	47.39	0	0	11.6
2013	3	4	17	54	58	38	0	0	0	0	0	0	0	47.39	0	0	11.6
2013	3	4	18	4	58	38	0	0	0	0	0	0	0	47.39	0	0	11.6
2013	3	4	18	14	58	38	0	0	0	0	0	0	0	47.39	0	0	12
2013	3	4	18	24	58	39	0	0	0	0	0	0	0	47.41	0	0	12
2013	3	4	18	34	58	38	0	0	0	0	0	0	0	47.41	0	0	12
2013	3	4	18	44	58	39	0	0	0	0	0	0	0	47.43	0	0	12
2013	3	4	18	54	58	39	0	0	0	0	0	0	0	47.43	0	0	11.8
2013	3	4	19	4	58	39	0	0	0	0	0	0	0	47.43	0	0	11.8
2013	3	4	19	14	58	38	0	0	0	0	0	0	0	47.44	0	0	11.8
2013	3	4	19	24	58	39	0	0	0	0	0	0	0	47.46	0	0	11.8
2013	3	4	19	34	58	38	0	0	0	0	0	0	0	47.46	0	0	11.8
2013	3	4	19	44	58	38	0	0	0	0	0	0	0	47.48	0	0	11.8
2013	3	4	19	54	58	38	0	0	0	0	0	0	0	47.5	0	0	11.8

Mazourka (0354)

Year	Month	Day	Hour	Minute	Second	Noise3	IceDetection	Heading	Pitch	Roll	StdDevHeading	StdDevPitch	StdDevRoll	Temperature	Pressure	StdDevPressure	Voltage
2013	3	4	20	4	58	39	0	0	0	0	0	0	0	47.52	0	0	11.8
2013	3	4	20	14	58	38	0	0	0	0	0	0	0	47.53	0	0	11.8
2013	3	4	20	24	58	38	0	0	0	0	0	0	0	47.55	0	0	11.8
2013	3	4	20	34	58	39	0	0	0	0	0	0	0	47.57	0	0	11.8
2013	3	4	20	44	58	39	0	0	0	0	0	0	0	47.59	0	0	11.8
2013	3	4	20	54	58	38	0	0	0	0	0	0	0	47.61	0	0	11.8
2013	3	4	21	4	58	38	0	0	0	0	0	0	0	47.62	0	0	11.8
2013	3	4	21	14	58	38	0	0	0	0	0	0	0	47.62	0	0	11.8
2013	3	4	21	24	58	39	0	0	0	0	0	0	0	47.66	0	0	11.8
2013	3	4	21	34	58	38	0	0	0	0	0	0	0	47.66	0	0	11.8
2013	3	4	21	44	58	38	0	0	0	0	0	0	0	47.68	0	0	11.8
2013	3	4	21	54	58	38	0	0	0	0	0	0	0	47.7	0	0	11.8
2013	3	4	22	4	58	38	0	0	0	0	0	0	0	47.7	0	0	11.8
2013	3	4	22	14	58	38	0	0	0	0	0	0	0	47.71	0	0	11.8
2013	3	4	22	24	58	38	0	0	0	0	0	0	0	47.71	0	0	11.8
2013	3	4	22	34	58	39	0	0	0	0	0	0	0	47.73	0	0	11.8
2013	3	4	22	44	58	39	0	0	0	0	0	0	0	47.73	0	0	11.8
2013	3	4	22	54	58	38	0	0	0	0	0	0	0	47.73	0	0	11.8
2013	3	4	23	4	58	39	0	0	0	0	0	0	0	47.75	0	0	11.8
2013	3	4	23	14	58	39	0	0	0	0	0	0	0	47.73	0	0	11.8
2013	3	4	23	24	58	39	0	0	0	0	0	0	0	47.73	0	0	11.8
2013	3	4	23	34	58	38	0	0	0	0	0	0	0	47.73	0	0	11.8
2013	3	4	23	44	58	38	0	0	0	0	0	0	0	47.73	0	0	11.8
2013	3	4	23	54	58	39	0	0	0	0	0	0	0	47.71	0	0	11.8
2013	3	5	0	4	58	38	0	0	0	0	0	0	0	47.7	0	0	11.8
2013	3	5	0	14	58	39	0	0	0	0	0	0	0	47.68	0	0	11.8
2013	3	5	0	24	58	39	0	0	0	0	0	0	0	47.68	0	0	11.8
2013	3	5	0	34	58	38	0	0	0	0	0	0	0	47.66	0	0	11.8
2013	3	5	0	44	58	38	0	0	0	0	0	0	0	47.62	0	0	11.8
2013	3	5	0	54	58	39	0	0	0	0	0	0	0	47.62	0	0	11.8
2013	3	5	1	4	58	39	0	0	0	0	0	0	0	47.57	0	0	11.8
2013	3	5	1	14	58	38	0	0	0	0	0	0	0	47.55	0	0	11.8
2013	3	5	1	24	58	39	0	0	0	0	0	0	0	47.53	0	0	11.8
2013	3	5	1	34	58	38	0	0	0	0	0	0	0	47.52	0	0	11.8
2013	3	5	1	44	58	39	0	0	0	0	0	0	0	47.5	0	0	11.8
2013	3	5	1	54	58	39	0	0	0	0	0	0	0	47.46	0	0	11.8
2013	3	5	2	4	58	38	0	0	0	0	0	0	0	47.44	0	0	11.8
2013	3	5	2	14	58	38	0	0	0	0	0	0	0	47.43	0	0	11.6
2013	3	5	2	24	58	39	0	0	0	0	0	0	0	47.39	0	0	11.6
2013	3	5	2	34	58	39	0	0	0	0	0	0	0	47.37	0	0	11.6
2013	3	5	2	44	58	39	0	0	0	0	0	0	0	47.34	0	0	11.6
2013	3	5	2	54	58	38	0	0	0	0	0	0	0	47.3	0	0	11.6
2013	3	5	3	4	58	38	0	0	0	0	0	0	0	47.28	0	0	11.6
2013	3	5	3	14	58	39	0	0	0	0	0	0	0	47.26	0	0	11.6
2013	3	5	3	24	58	39	0	0	0	0	0	0	0	47.23	0	0	11.6
2013	3	5	3	34	58	39	0	0	0	0	0	0	0	47.21	0	0	11.6

Mazourka (0354)

Year	Month	Day	Hour	Minute	Second	Noise3	IceDetection	Heading	Pitch	Roll	StdDevHeading	StdDevPitch	StdDevRoll	Temperature	Pressure	StdDevPressure	Voltage
2013	3	5	3	44	58	38	0	0	0	0	0	0	0	47.19	0	0	11.6
2013	3	5	3	54	58	38	0	0	0	0	0	0	0	47.17	0	0	11.6
2013	3	5	4	4	58	39	0	0	0	0	0	0	0	47.17	0	0	11.6
2013	3	5	4	14	58	39	0	0	0	0	0	0	0	47.16	0	0	11.6
2013	3	5	4	24	58	39	0	0	0	0	0	0	0	47.16	0	0	11.6
2013	3	5	4	34	58	38	0	0	0	0	0	0	0	47.14	0	0	11.6
2013	3	5	4	44	58	38	0	0	0	0	0	0	0	47.14	0	0	11.6
2013	3	5	4	54	58	39	0	0	0	0	0	0	0	47.12	0	0	11.6
2013	3	5	5	4	58	38	0	0	0	0	0	0	0	47.1	0	0	11.6
2013	3	5	5	14	58	38	0	0	0	0	0	0	0	47.08	0	0	11.6
2013	3	5	5	24	58	38	0	0	0	0	0	0	0	47.07	0	0	11.6
2013	3	5	5	34	58	39	0	0	0	0	0	0	0	47.07	0	0	11.6
2013	3	5	5	44	58	39	0	0	0	0	0	0	0	47.05	0	0	11.6
2013	3	5	5	54	58	38	0	0	0	0	0	0	0	47.03	0	0	11.6
2013	3	5	6	4	58	38	0	0	0	0	0	0	0	47.03	0	0	11.6
2013	3	5	6	14	58	39	0	0	0	0	0	0	0	47.01	0	0	11.6
2013	3	5	6	24	58	39	0	0	0	0	0	0	0	46.99	0	0	11.6
2013	3	5	6	34	58	39	0	0	0	0	0	0	0	46.98	0	0	11.6
2013	3	5	6	44	58	38	0	0	0	0	0	0	0	46.99	0	0	11.6
2013	3	5	6	54	58	39	0	0	0	0	0	0	0	46.98	0	0	11.6
2013	3	5	7	4	58	38	0	0	0	0	0	0	0	46.98	0	0	12
2013	3	5	7	14	58	38	0	0	0	0	0	0	0	46.98	0	0	12.2
2013	3	5	7	24	58	38	0	0	0	0	0	0	0	46.98	0	0	12.6
2013	3	5	7	34	58	39	0	0	0	0	0	0	0	47.01	0	0	12.8
2013	3	5	7	44	58	38	0	0	0	0	0	0	0	47.07	0	0	13.2
2013	3	5	7	54	58	38	0	0	0	0	0	0	0	47.1	0	0	13.4
2013	3	5	8	4	58	39	0	0	0	0	0	0	0	47.17	0	0	13.4
2013	3	5	8	14	58	38	0	0	0	0	0	0	0	47.21	0	0	13.4
2013	3	5	8	24	58	38	0	0	0	0	0	0	0	47.28	0	0	13.8
2013	3	5	8	34	58	39	0	0	0	0	0	0	0	47.35	0	0	13.8
2013	3	5	8	44	58	38	0	0	0	0	0	0	0	47.41	0	0	13.8
2013	3	5	8	54	58	39	0	0	0	0	0	0	0	47.46	0	0	13.8
2013	3	5	9	4	58	38	0	0	0	0	0	0	0	47.5	0	0	13.8
2013	3	5	9	14	58	39	0	0	0	0	0	0	0	47.57	0	0	13.6
2013	3	5	9	24	58	38	0	0	0	0	0	0	0	47.59	0	0	13.6
2013	3	5	9	34	58	39	0	0	0	0	0	0	0	47.64	0	0	13.6
2013	3	5	9	44	58	39	0	0	0	0	0	0	0	47.64	0	0	13.8
2013	3	5	9	54	58	39	0	0	0	0	0	0	0	47.79	0	0	13.8
2013	3	5	10	4	58	39	0	0	0	0	0	0	0	47.91	0	0	13.8
2013	3	5	10	14	58	39	0	0	0	0	0	0	0	47.97	0	0	13.8
2013	3	5	10	24	58	39	0	0	0	0	0	0	0	48.07	0	0	13.8
2013	3	5	10	34	58	38	0	0	0	0	0	0	0	48.11	0	0	13.8
2013	3	5	10	44	58	38	0	0	0	0	0	0	0	48.16	0	0	13.8
2013	3	5	10	54	58	39	0	0	0	0	0	0	0	48.24	0	0	13.8
2013	3	5	11	4	58	38	0	0	0	0	0	0	0	48.33	0	0	13.8
2013	3	5	11	14	58	38	0	0	0	0	0	0	0	48.42	0	0	13.8

Mazourka (0354)

Year	Month	Day	Hour	Minute	Second	Noise3	IceDetection	Heading	Pitch	Roll	StdDevHeading	StdDevPitch	StdDevRoll	Temperature	Pressure	StdDevPressure	Voltage
2013	3	5	11	24	58	38	0	0	0	0	0	0	0	48.47	0	0	13.8
2013	3	5	11	34	58	38	0	0	0	0	0	0	0	48.47	0	0	13.8
2013	3	5	11	44	58	38	0	0	0	0	0	0	0	48.58	0	0	13.8
2013	3	5	11	54	58	38	0	0	0	0	0	0	0	48.58	0	0	13.8
2013	3	5	12	4	58	39	0	0	0	0	0	0	0	48.65	0	0	13.8
2013	3	5	12	14	58	38	0	0	0	0	0	0	0	48.67	0	0	13.8
2013	3	5	12	24	58	38	0	0	0	0	0	0	0	48.67	0	0	13.8
2013	3	5	12	34	58	38	0	0	0	0	0	0	0	48.69	0	0	13.8
2013	3	5	12	44	58	38	0	0	0	0	0	0	0	48.79	0	0	13.8
2013	3	5	12	54	58	39	0	0	0	0	0	0	0	48.74	0	0	13.8
2013	3	5	13	4	58	38	0	0	0	0	0	0	0	48.76	0	0	13.8
2013	3	5	13	14	58	39	0	0	0	0	0	0	0	48.78	0	0	13.6
2013	3	5	13	24	58	37	0	0	0	0	0	0	0	48.79	0	0	13.6
2013	3	5	13	34	58	38	0	0	0	0	0	0	0	48.81	0	0	13.6
2013	3	5	13	44	58	38	0	0	0	0	0	0	0	48.83	0	0	13.6
2013	3	5	13	54	58	38	0	0	0	0	0	0	0	48.79	0	0	13.6
2013	3	5	14	4	58	39	0	0	0	0	0	0	0	48.79	0	0	13.6
2013	3	5	14	14	58	39	0	0	0	0	0	0	0	48.76	0	0	13.6
2013	3	5	14	24	58	38	0	0	0	0	0	0	0	48.72	0	0	13.6
2013	3	5	14	34	58	38	0	0	0	0	0	0	0	48.7	0	0	13.6
2013	3	5	14	44	58	39	0	0	0	0	0	0	0	48.69	0	0	13.6
2013	3	5	14	54	58	39	0	0	0	0	0	0	0	48.63	0	0	13.6
2013	3	5	15	4	58	39	0	0	0	0	0	0	0	48.61	0	0	13.6
2013	3	5	15	14	58	39	0	0	0	0	0	0	0	48.58	0	0	13.4
2013	3	5	15	24	58	38	0	0	0	0	0	0	0	48.51	0	0	13.4
2013	3	5	15	34	58	39	0	0	0	0	0	0	0	48.45	0	0	13
2013	3	5	15	44	58	39	0	0	0	0	0	0	0	48.36	0	0	12.8
2013	3	5	15	54	58	39	0	0	0	0	0	0	0	48.33	0	0	13
2013	3	5	16	4	58	38	0	0	0	0	0	0	0	48.29	0	0	12.8
2013	3	5	16	14	58	39	0	0	0	0	0	0	0	48.24	0	0	12.4
2013	3	5	16	24	58	39	0	0	0	0	0	0	0	48.15	0	0	12.2
2013	3	5	16	34	58	38	0	0	0	0	0	0	0	48.07	0	0	12
2013	3	5	16	44	58	39	0	0	0	0	0	0	0	48.06	0	0	11.8
2013	3	5	16	54	58	38	0	0	0	0	0	0	0	48.02	0	0	11.8
2013	3	5	17	4	58	37	0	0	0	0	0	0	0	48	0	0	11.8
2013	3	5	17	14	58	38	0	0	0	0	0	0	0	47.98	0	0	11.6
2013	3	5	17	24	58	39	0	0	0	0	0	0	0	47.95	0	0	11.6
2013	3	5	17	34	58	39	0	0	0	0	0	0	0	47.93	0	0	11.6
2013	3	5	17	44	58	39	0	0	0	0	0	0	0	47.93	0	0	11.6
2013	3	5	17	54	58	38	0	0	0	0	0	0	0	47.91	0	0	11.6
2013	3	5	18	4	58	38	0	0	0	0	0	0	0	47.91	0	0	11.6
2013	3	5	18	14	58	38	0	0	0	0	0	0	0	47.89	0	0	12
2013	3	5	18	24	58	38	0	0	0	0	0	0	0	47.91	0	0	12
2013	3	5	18	34	58	37	0	0	0	0	0	0	0	47.89	0	0	12
2013	3	5	18	44	58	39	0	0	0	0	0	0	0	47.89	0	0	12
2013	3	5	18	54	58	38	0	0	0	0	0	0	0	47.91	0	0	12

Mazourka (0354)

Year	Month	Day	Hour	Minute	Second	Noise3	IceDetection	Heading	Pitch	Roll	StdDevHeading	StdDevPitch	StdDevRoll	Temperature	Pressure	StdDevPressure	Voltage
2013	3	5	19	4	58	38	0	0	0	0	0	0	0	47.91	0	0	12
2013	3	5	19	14	58	38	0	0	0	0	0	0	0	47.91	0	0	12
2013	3	5	19	24	58	38	0	0	0	0	0	0	0	47.93	0	0	12
2013	3	5	19	34	58	39	0	0	0	0	0	0	0	47.93	0	0	12
2013	3	5	19	44	58	38	0	0	0	0	0	0	0	47.95	0	0	12
2013	3	5	19	54	58	38	0	0	0	0	0	0	0	47.95	0	0	12
2013	3	5	20	4	58	38	0	0	0	0	0	0	0	47.97	0	0	12
2013	3	5	20	14	58	38	0	0	0	0	0	0	0	47.98	0	0	11.8
2013	3	5	20	24	58	39	0	0	0	0	0	0	0	48	0	0	11.8
2013	3	5	20	34	58	38	0	0	0	0	0	0	0	48.04	0	0	11.8
2013	3	5	20	44	58	38	0	0	0	0	0	0	0	48.04	0	0	11.8
2013	3	5	20	54	58	38	0	0	0	0	0	0	0	48.06	0	0	11.8
2013	3	5	21	4	58	38	0	0	0	0	0	0	0	48.07	0	0	11.8
2013	3	5	21	14	58	39	0	0	0	0	0	0	0	48.09	0	0	11.8
2013	3	5	21	24	58	38	0	0	0	0	0	0	0	48.11	0	0	11.8
2013	3	5	21	34	58	38	0	0	0	0	0	0	0	48.13	0	0	11.8
2013	3	5	21	44	58	38	0	0	0	0	0	0	0	48.13	0	0	11.8
2013	3	5	21	54	58	39	0	0	0	0	0	0	0	48.16	0	0	11.8
2013	3	5	22	4	58	39	0	0	0	0	0	0	0	48.15	0	0	11.6
2013	3	5	22	14	58	38	0	0	0	0	0	0	0	48.16	0	0	11.8
2013	3	5	22	24	58	38	0	0	0	0	0	0	0	48.18	0	0	11.8
2013	3	5	22	34	58	38	0	0	0	0	0	0	0	48.18	0	0	11.8
2013	3	5	22	44	58	38	0	0	0	0	0	0	0	48.18	0	0	11.8
2013	3	5	22	54	58	39	0	0	0	0	0	0	0	48.2	0	0	11.8
2013	3	5	23	4	58	38	0	0	0	0	0	0	0	48.2	0	0	11.8
2013	3	5	23	14	58	38	0	0	0	0	0	0	0	48.2	0	0	11.8
2013	3	5	23	24	58	38	0	0	0	0	0	0	0	48.2	0	0	11.8
2013	3	5	23	34	58	38	0	0	0	0	0	0	0	48.2	0	0	11.8
2013	3	5	23	44	58	38	0	0	0	0	0	0	0	48.2	0	0	11.8
2013	3	5	23	54	58	38	0	0	0	0	0	0	0	48.2	0	0	11.8
2013	3	6	0	4	58	38	0	0	0	0	0	0	0	48.2	0	0	11.8
2013	3	6	0	14	58	38	0	0	0	0	0	0	0	48.2	0	0	11.8
2013	3	6	0	24	58	38	0	0	0	0	0	0	0	48.2	0	0	11.8
2013	3	6	0	34	58	38	0	0	0	0	0	0	0	48.18	0	0	11.8
2013	3	6	0	44	58	39	0	0	0	0	0	0	0	48.18	0	0	11.8
2013	3	6	0	54	58	38	0	0	0	0	0	0	0	48.16	0	0	11.8
2013	3	6	1	4	58	38	0	0	0	0	0	0	0	48.16	0	0	11.8
2013	3	6	1	14	58	39	0	0	0	0	0	0	0	48.15	0	0	11.8
2013	3	6	1	24	58	38	0	0	0	0	0	0	0	48.13	0	0	11.8
2013	3	6	1	34	58	38	0	0	0	0	0	0	0	48.11	0	0	11.8
2013	3	6	1	44	58	39	0	0	0	0	0	0	0	48.07	0	0	11.8
2013	3	6	1	54	58	39	0	0	0	0	0	0	0	48.06	0	0	11.8
2013	3	6	2	4	58	38	0	0	0	0	0	0	0	48.04	0	0	11.8
2013	3	6	2	14	58	39	0	0	0	0	0	0	0	48.02	0	0	11.8
2013	3	6	2	24	58	38	0	0	0	0	0	0	0	48	0	0	11.8
2013	3	6	2	34	58	38	0	0	0	0	0	0	0	47.98	0	0	11.8

Mazourka (0354)

Year	Month	Day	Hour	Minute	Second	Noise3	IceDetection	Heading	Pitch	Roll	StdDevHeading	StdDevPitch	StdDevRoll	Temperature	Pressure	StdDevPressure	Voltage
2013	3	6	2	44	58	38	0	0	0	0	0	0	0	47.97	0	0	11.8
2013	3	6	2	54	58	38	0	0	0	0	0	0	0	47.93	0	0	11.8
2013	3	6	3	4	58	38	0	0	0	0	0	0	0	47.93	0	0	11.8
2013	3	6	3	14	58	38	0	0	0	0	0	0	0	47.89	0	0	11.8
2013	3	6	3	24	58	38	0	0	0	0	0	0	0	47.89	0	0	11.8
2013	3	6	3	34	58	38	0	0	0	0	0	0	0	47.88	0	0	11.8
2013	3	6	3	44	58	39	0	0	0	0	0	0	0	47.86	0	0	11.8
2013	3	6	3	54	58	39	0	0	0	0	0	0	0	47.84	0	0	11.8
2013	3	6	4	4	58	38	0	0	0	0	0	0	0	47.82	0	0	11.8
2013	3	6	4	14	58	38	0	0	0	0	0	0	0	47.8	0	0	11.8
2013	3	6	4	24	58	38	0	0	0	0	0	0	0	47.79	0	0	11.8
2013	3	6	4	34	58	38	0	0	0	0	0	0	0	47.77	0	0	11.8
2013	3	6	4	44	58	38	0	0	0	0	0	0	0	47.75	0	0	11.8
2013	3	6	4	54	58	39	0	0	0	0	0	0	0	47.73	0	0	11.8
2013	3	6	5	4	58	39	0	0	0	0	0	0	0	47.73	0	0	11.6
2013	3	6	5	14	58	38	0	0	0	0	0	0	0	47.7	0	0	11.8
2013	3	6	5	24	58	38	0	0	0	0	0	0	0	47.7	0	0	11.8
2013	3	6	5	34	58	38	0	0	0	0	0	0	0	47.68	0	0	11.8
2013	3	6	5	44	58	38	0	0	0	0	0	0	0	47.66	0	0	11.8
2013	3	6	5	54	58	38	0	0	0	0	0	0	0	47.64	0	0	11.8
2013	3	6	6	4	58	38	0	0	0	0	0	0	0	47.62	0	0	11.8
2013	3	6	6	14	58	38	0	0	0	0	0	0	0	47.62	0	0	11.8
2013	3	6	6	24	58	38	0	0	0	0	0	0	0	47.61	0	0	11.8
2013	3	6	6	34	58	39	0	0	0	0	0	0	0	47.59	0	0	11.8
2013	3	6	6	44	58	39	0	0	0	0	0	0	0	47.57	0	0	11.8
2013	3	6	6	54	58	38	0	0	0	0	0	0	0	47.57	0	0	11.8
2013	3	6	7	4	58	38	0	0	0	0	0	0	0	47.55	0	0	12
2013	3	6	7	14	58	38	0	0	0	0	0	0	0	47.55	0	0	12.2
2013	3	6	7	24	58	39	0	0	0	0	0	0	0	47.55	0	0	12.4
2013	3	6	7	34	58	38	0	0	0	0	0	0	0	47.57	0	0	12.6
2013	3	6	7	44	58	39	0	0	0	0	0	0	0	47.62	0	0	12.8
2013	3	6	7	54	58	38	0	0	0	0	0	0	0	47.64	0	0	12.8
2013	3	6	8	4	58	39	0	0	0	0	0	0	0	47.71	0	0	13
2013	3	6	8	14	58	38	0	0	0	0	0	0	0	47.77	0	0	13.2
2013	3	6	8	24	58	38	0	0	0	0	0	0	0	47.84	0	0	13.4
2013	3	6	8	34	58	38	0	0	0	0	0	0	0	47.91	0	0	13.8
2013	3	6	8	44	58	38	0	0	0	0	0	0	0	47.97	0	0	13.8
2013	3	6	8	54	58	38	0	0	0	0	0	0	0	48.04	0	0	13.8
2013	3	6	9	4	58	38	0	0	0	0	0	0	0	48.13	0	0	13.8
2013	3	6	9	14	58	39	0	0	0	0	0	0	0	48.18	0	0	13.8
2013	3	6	9	24	58	38	0	0	0	0	0	0	0	48.2	0	0	13.8
2013	3	6	9	34	58	38	0	0	0	0	0	0	0	48.27	0	0	14
2013	3	6	9	44	58	38	0	0	0	0	0	0	0	48.36	0	0	13.8
2013	3	6	9	54	58	38	0	0	0	0	0	0	0	48.42	0	0	14
2013	3	6	10	4	58	38	0	0	0	0	0	0	0	48.45	0	0	14
2013	3	6	10	14	58	38	0	0	0	0	0	0	0	48.52	0	0	14

Mazourka (0354)

Year	Month	Day	Hour	Minute	Second	Noise3	IceDetection	Heading	Pitch	Roll	StdDevHeading	StdDevPitch	StdDevRoll	Temperature	Pressure	StdDevPressure	Voltage
2013	3	6	10	24	58	39	0	0	0	0	0	0	0	48.56	0	0	13.8
2013	3	6	10	34	58	37	0	0	0	0	0	0	0	48.6	0	0	13.8
2013	3	6	10	44	58	38	0	0	0	0	0	0	0	48.65	0	0	13.8
2013	3	6	10	54	58	38	0	0	0	0	0	0	0	48.7	0	0	13.8
2013	3	6	11	4	58	39	0	0	0	0	0	0	0	48.78	0	0	13.8
2013	3	6	11	14	58	38	0	0	0	0	0	0	0	48.78	0	0	13.8
2013	3	6	11	24	58	38	0	0	0	0	0	0	0	48.78	0	0	13.8
2013	3	6	11	34	58	39	0	0	0	0	0	0	0	48.87	0	0	13.8
2013	3	6	11	44	58	39	0	0	0	0	0	0	0	48.85	0	0	13.8
2013	3	6	11	54	58	39	0	0	0	0	0	0	0	48.7	0	0	13.6
2013	3	6	12	4	58	38	0	0	0	0	0	0	0	48.76	0	0	13.8
2013	3	6	12	14	58	38	0	0	0	0	0	0	0	48.76	0	0	13.6
2013	3	6	12	24	58	38	0	0	0	0	0	0	0	48.69	0	0	13.6
2013	3	6	12	34	58	38	0	0	0	0	0	0	0	48.67	0	0	13.6
2013	3	6	12	44	58	38	0	0	0	0	0	0	0	48.69	0	0	13.6
2013	3	6	12	54	58	38	0	0	0	0	0	0	0	48.67	0	0	13.6
2013	3	6	13	4	58	38	0	0	0	0	0	0	0	48.69	0	0	13.6
2013	3	6	13	14	58	39	0	0	0	0	0	0	0	48.7	0	0	13.6
2013	3	6	13	24	58	39	0	0	0	0	0	0	0	48.69	0	0	13.6
2013	3	6	13	34	58	38	0	0	0	0	0	0	0	48.76	0	0	13.8
2013	3	6	13	44	58	39	0	0	0	0	0	0	0	48.76	0	0	13.8
2013	3	6	13	54	58	39	0	0	0	0	0	0	0	48.67	0	0	13.6
2013	3	6	14	4	58	38	0	0	0	0	0	0	0	48.7	0	0	13.6
2013	3	6	14	14	58	38	0	0	0	0	0	0	0	48.72	0	0	13.8
2013	3	6	14	24	58	38	0	0	0	0	0	0	0	48.85	0	0	13.8
2013	3	6	14	34	58	37	0	0	0	0	0	0	0	48.83	0	0	13.6
2013	3	6	14	44	58	39	0	0	0	0	0	0	0	48.72	0	0	13.8
2013	3	6	14	54	58	38	0	0	0	0	0	0	0	48.72	0	0	13.8
2013	3	6	15	4	58	38	0	0	0	0	0	0	0	48.72	0	0	13.8
2013	3	6	15	14	58	38	0	0	0	0	0	0	0	48.67	0	0	13.6
2013	3	6	15	24	58	39	0	0	0	0	0	0	0	48.65	0	0	13.6
2013	3	6	15	34	58	38	0	0	0	0	0	0	0	48.58	0	0	13
2013	3	6	15	44	58	38	0	0	0	0	0	0	0	48.54	0	0	13.6
2013	3	6	15	54	58	38	0	0	0	0	0	0	0	48.51	0	0	13.4
2013	3	6	16	4	58	38	0	0	0	0	0	0	0	48.49	0	0	12.8
2013	3	6	16	14	58	38	0	0	0	0	0	0	0	48.43	0	0	12.6
2013	3	6	16	24	58	38	0	0	0	0	0	0	0	48.34	0	0	12.2
2013	3	6	16	34	58	39	0	0	0	0	0	0	0	48.25	0	0	11.8
2013	3	6	16	44	58	38	0	0	0	0	0	0	0	48.2	0	0	11.8
2013	3	6	16	54	58	38	0	0	0	0	0	0	0	48.16	0	0	11.8
2013	3	6	17	4	58	39	0	0	0	0	0	0	0	48.13	0	0	11.6
2013	3	6	17	14	58	38	0	0	0	0	0	0	0	48.09	0	0	11.6
2013	3	6	17	24	58	39	0	0	0	0	0	0	0	48.06	0	0	11.6
2013	3	6	17	34	58	38	0	0	0	0	0	0	0	48.02	0	0	11.6
2013	3	6	17	44	58	38	0	0	0	0	0	0	0	48	0	0	11.4
2013	3	6	17	54	58	38	0	0	0	0	0	0	0	47.98	0	0	11.4

Mazourka (0354)

Year	Month	Day	Hour	Minute	Second	Noise3	IceDetection	Heading	Pitch	Roll	StdDevHeading	StdDevPitch	StdDevRoll	Temperature	Pressure	StdDevPressure	Voltage
2013	3	6	18	4	58	38	0	0	0	0	0	0	0	47.97	0	0	11.4
2013	3	6	18	14	58	39	0	0	0	0	0	0	0	47.97	0	0	12
2013	3	6	18	24	58	38	0	0	0	0	0	0	0	47.97	0	0	12
2013	3	6	18	34	58	39	0	0	0	0	0	0	0	47.97	0	0	12
2013	3	6	18	44	58	39	0	0	0	0	0	0	0	47.97	0	0	12
2013	3	6	18	54	58	39	0	0	0	0	0	0	0	47.98	0	0	12
2013	3	6	19	4	58	38	0	0	0	0	0	0	0	47.98	0	0	12
2013	3	6	19	14	58	38	0	0	0	0	0	0	0	47.98	0	0	12
2013	3	6	19	24	58	38	0	0	0	0	0	0	0	47.98	0	0	12
2013	3	6	19	34	58	39	0	0	0	0	0	0	0	48	0	0	12
2013	3	6	19	44	58	39	0	0	0	0	0	0	0	47.98	0	0	11.8
2013	3	6	19	54	58	38	0	0	0	0	0	0	0	48	0	0	11.8
2013	3	6	20	4	58	39	0	0	0	0	0	0	0	48	0	0	11.8
2013	3	6	20	14	58	39	0	0	0	0	0	0	0	48	0	0	11.8
2013	3	6	20	24	58	39	0	0	0	0	0	0	0	47.98	0	0	11.8
2013	3	6	20	34	58	39	0	0	0	0	0	0	0	47.98	0	0	11.8
2013	3	6	20	44	58	38	0	0	0	0	0	0	0	47.98	0	0	11.8
2013	3	6	20	54	58	38	0	0	0	0	0	0	0	47.97	0	0	11.8
2013	3	6	21	4	58	39	0	0	0	0	0	0	0	47.95	0	0	11.8
2013	3	6	21	14	58	39	0	0	0	0	0	0	0	47.95	0	0	11.8
2013	3	6	21	24	58	39	0	0	0	0	0	0	0	47.93	0	0	11.8
2013	3	6	21	34	58	38	0	0	0	0	0	0	0	47.91	0	0	11.8
2013	3	6	21	44	58	39	0	0	0	0	0	0	0	47.88	0	0	11.8
2013	3	6	21	54	58	37	0	0	0	0	0	0	0	47.88	0	0	11.8
2013	3	6	22	4	58	38	0	0	0	0	0	0	0	47.84	0	0	11.8
2013	3	6	22	14	58	39	0	0	0	0	0	0	0	47.84	0	0	11.8
2013	3	6	22	24	58	37	0	0	0	0	0	0	0	47.82	0	0	11.8
2013	3	6	22	34	58	38	0	0	0	0	0	0	0	47.8	0	0	11.8
2013	3	6	22	44	58	38	0	0	0	0	0	0	0	47.79	0	0	11.8
2013	3	6	22	54	58	39	0	0	0	0	0	0	0	47.75	0	0	11.8
2013	3	6	23	4	58	38	0	0	0	0	0	0	0	47.73	0	0	11.8
2013	3	6	23	14	58	39	0	0	0	0	0	0	0	47.71	0	0	11.8
2013	3	6	23	24	58	39	0	0	0	0	0	0	0	47.68	0	0	11.8
2013	3	6	23	34	58	38	0	0	0	0	0	0	0	47.66	0	0	11.8
2013	3	6	23	44	58	38	0	0	0	0	0	0	0	47.62	0	0	11.8
2013	3	6	23	54	58	38	0	0	0	0	0	0	0	47.59	0	0	11.8
2013	3	7	0	4	58	38	0	0	0	0	0	0	0	47.55	0	0	11.8
2013	3	7	0	14	58	39	0	0	0	0	0	0	0	47.52	0	0	11.8
2013	3	7	0	24	58	38	0	0	0	0	0	0	0	47.48	0	0	11.8
2013	3	7	0	34	58	38	0	0	0	0	0	0	0	47.44	0	0	11.8
2013	3	7	0	44	58	38	0	0	0	0	0	0	0	47.39	0	0	11.8
2013	3	7	0	54	58	38	0	0	0	0	0	0	0	47.35	0	0	11.8
2013	3	7	1	4	58	38	0	0	0	0	0	0	0	47.32	0	0	11.8
2013	3	7	1	14	58	39	0	0	0	0	0	0	0	47.26	0	0	11.8
2013	3	7	1	24	58	39	0	0	0	0	0	0	0	47.23	0	0	11.8
2013	3	7	1	34	58	38	0	0	0	0	0	0	0	47.19	0	0	11.8

Mazourka (0354)

Year	Month	Day	Hour	Minute	Second	Noise3	IceDetection	Heading	Pitch	Roll	StdDevHeading	StdDevPitch	StdDevRoll	Temperature	Pressure	StdDevPressure	Voltage
2013	3	7	1	44	58	39	0	0	0	0	0	0	0	47.14	0	0	11.8
2013	3	7	1	54	58	38	0	0	0	0	0	0	0	47.1	0	0	11.8
2013	3	7	2	4	58	39	0	0	0	0	0	0	0	47.05	0	0	11.8
2013	3	7	2	14	58	38	0	0	0	0	0	0	0	47.01	0	0	11.8
2013	3	7	2	24	58	39	0	0	0	0	0	0	0	46.96	0	0	11.8
2013	3	7	2	34	58	38	0	0	0	0	0	0	0	46.9	0	0	11.8
2013	3	7	2	44	58	37	0	0	0	0	0	0	0	46.87	0	0	11.8
2013	3	7	2	54	58	39	0	0	0	0	0	0	0	46.83	0	0	11.6
2013	3	7	3	4	58	39	0	0	0	0	0	0	0	46.8	0	0	11.6
2013	3	7	3	14	58	38	0	0	0	0	0	0	0	46.74	0	0	11.6
2013	3	7	3	24	58	38	0	0	0	0	0	0	0	46.71	0	0	11.6
2013	3	7	3	34	58	39	0	0	0	0	0	0	0	46.65	0	0	11.6
2013	3	7	3	44	58	39	0	0	0	0	0	0	0	46.63	0	0	11.6
2013	3	7	3	54	58	38	0	0	0	0	0	0	0	46.58	0	0	11.6
2013	3	7	4	4	58	39	0	0	0	0	0	0	0	46.54	0	0	11.6
2013	3	7	4	14	58	38	0	0	0	0	0	0	0	46.53	0	0	11.6
2013	3	7	4	24	58	38	0	0	0	0	0	0	0	46.49	0	0	11.6
2013	3	7	4	34	58	38	0	0	0	0	0	0	0	46.47	0	0	11.6
2013	3	7	4	44	58	39	0	0	0	0	0	0	0	46.44	0	0	11.6
2013	3	7	4	54	58	38	0	0	0	0	0	0	0	46.4	0	0	11.6
2013	3	7	5	4	58	38	0	0	0	0	0	0	0	46.38	0	0	11.6
2013	3	7	5	14	58	39	0	0	0	0	0	0	0	46.36	0	0	11.6
2013	3	7	5	24	58	38	0	0	0	0	0	0	0	46.35	0	0	11.6
2013	3	7	5	34	58	39	0	0	0	0	0	0	0	46.31	0	0	11.6
2013	3	7	5	44	58	38	0	0	0	0	0	0	0	46.31	0	0	11.6
2013	3	7	5	54	58	39	0	0	0	0	0	0	0	46.27	0	0	11.6
2013	3	7	6	4	58	38	0	0	0	0	0	0	0	46.27	0	0	11.6
2013	3	7	6	14	58	39	0	0	0	0	0	0	0	46.24	0	0	11.6
2013	3	7	6	24	58	39	0	0	0	0	0	0	0	46.24	0	0	11.6
2013	3	7	6	34	58	39	0	0	0	0	0	0	0	46.22	0	0	11.6
2013	3	7	6	44	58	39	0	0	0	0	0	0	0	46.22	0	0	11.6
2013	3	7	6	54	58	38	0	0	0	0	0	0	0	46.2	0	0	11.6
2013	3	7	7	4	58	38	0	0	0	0	0	0	0	46.2	0	0	11.6
2013	3	7	7	14	58	39	0	0	0	0	0	0	0	46.2	0	0	11.6
2013	3	7	7	24	58	38	0	0	0	0	0	0	0	46.18	0	0	11.8
2013	3	7	7	34	58	38	0	0	0	0	0	0	0	46.2	0	0	12
2013	3	7	7	44	58	38	0	0	0	0	0	0	0	46.22	0	0	11.8
2013	3	7	7	54	58	39	0	0	0	0	0	0	0	46.24	0	0	11.8
2013	3	7	8	4	58	39	0	0	0	0	0	0	0	46.26	0	0	12
2013	3	7	8	14	58	39	0	0	0	0	0	0	0	46.33	0	0	12.4
2013	3	7	8	24	58	38	0	0	0	0	0	0	0	46.4	0	0	12.6
2013	3	7	8	34	58	38	0	0	0	0	0	0	0	46.45	0	0	13
2013	3	7	8	44	58	39	0	0	0	0	0	0	0	46.56	0	0	13.4
2013	3	7	8	54	58	38	0	0	0	0	0	0	0	46.69	0	0	13.4
2013	3	7	9	4	58	39	0	0	0	0	0	0	0	46.71	0	0	13.2
2013	3	7	9	14	58	39	0	0	0	0	0	0	0	46.74	0	0	13.4

Mazourka (0354)

Year	Month	Day	Hour	Minute	Second	Noise3	IceDetection	Heading	Pitch	Roll	StdDevHeading	StdDevPitch	StdDevRoll	Temperature	Pressure	StdDevPressure	Voltage
2013	3	7	9	24	58	39	0	0	0	0	0	0	0	46.85	0	0	14.2
2013	3	7	9	34	58	38	0	0	0	0	0	0	0	46.9	0	0	14
2013	3	7	9	44	58	39	0	0	0	0	0	0	0	46.96	0	0	14
2013	3	7	9	54	58	38	0	0	0	0	0	0	0	46.99	0	0	14
2013	3	7	10	4	58	38	0	0	0	0	0	0	0	46.96	0	0	13.8
2013	3	7	10	14	58	39	0	0	0	0	0	0	0	46.98	0	0	13.8
2013	3	7	10	24	58	39	0	0	0	0	0	0	0	46.98	0	0	14
2013	3	7	10	34	58	39	0	0	0	0	0	0	0	47.03	0	0	14
2013	3	7	10	44	58	38	0	0	0	0	0	0	0	47.03	0	0	13.8
2013	3	7	10	54	58	39	0	0	0	0	0	0	0	47.01	0	0	13.8
2013	3	7	11	4	58	39	0	0	0	0	0	0	0	47.03	0	0	13.8
2013	3	7	11	14	58	38	0	0	0	0	0	0	0	47.03	0	0	13.8
2013	3	7	11	24	58	38	0	0	0	0	0	0	0	47.03	0	0	13.8
2013	3	7	11	34	58	38	0	0	0	0	0	0	0	47.05	0	0	13.8
2013	3	7	11	44	58	38	0	0	0	0	0	0	0	47.03	0	0	13.6
2013	3	7	11	54	58	38	0	0	0	0	0	0	0	46.96	0	0	13.6
2013	3	7	12	4	58	39	0	0	0	0	0	0	0	46.96	0	0	13.8
2013	3	7	12	14	58	39	0	0	0	0	0	0	0	46.99	0	0	13.8
2013	3	7	12	24	58	39	0	0	0	0	0	0	0	47.08	0	0	14
2013	3	7	12	34	58	39	0	0	0	0	0	0	0	47.14	0	0	14
2013	3	7	12	44	58	39	0	0	0	0	0	0	0	47.19	0	0	13.8
2013	3	7	12	54	58	39	0	0	0	0	0	0	0	47.16	0	0	13.8
2013	3	7	13	4	58	39	0	0	0	0	0	0	0	47.19	0	0	13.8
2013	3	7	13	14	58	38	0	0	0	0	0	0	0	47.17	0	0	13.8
2013	3	7	13	24	58	39	0	0	0	0	0	0	0	47.23	0	0	14
2013	3	7	13	34	58	38	0	0	0	0	0	0	0	47.26	0	0	13.8
2013	3	7	13	44	58	38	0	0	0	0	0	0	0	47.25	0	0	13.8
2013	3	7	13	54	58	38	0	0	0	0	0	0	0	47.26	0	0	14
2013	3	7	14	4	58	38	0	0	0	0	0	0	0	47.25	0	0	13.8
2013	3	7	14	14	58	38	0	0	0	0	0	0	0	47.19	0	0	13.6
2013	3	7	14	24	58	38	0	0	0	0	0	0	0	47.1	0	0	13.6
2013	3	7	14	34	58	38	0	0	0	0	0	0	0	47.03	0	0	13.6
2013	3	7	14	44	58	38	0	0	0	0	0	0	0	46.96	0	0	13.2
2013	3	7	14	54	58	38	0	0	0	0	0	0	0	46.9	0	0	13.6
2013	3	7	15	4	58	38	0	0	0	0	0	0	0	46.9	0	0	13.8
2013	3	7	15	14	58	38	0	0	0	0	0	0	0	46.94	0	0	13.8
2013	3	7	15	24	58	39	0	0	0	0	0	0	0	46.92	0	0	13.6
2013	3	7	15	34	58	38	0	0	0	0	0	0	0	46.89	0	0	13
2013	3	7	15	44	58	39	0	0	0	0	0	0	0	46.85	0	0	13
2013	3	7	15	54	58	39	0	0	0	0	0	0	0	46.81	0	0	13
2013	3	7	16	4	58	39	0	0	0	0	0	0	0	46.8	0	0	12.8
2013	3	7	16	14	58	38	0	0	0	0	0	0	0	46.74	0	0	12.4
2013	3	7	16	24	58	39	0	0	0	0	0	0	0	46.69	0	0	12
2013	3	7	16	34	58	38	0	0	0	0	0	0	0	46.63	0	0	12
2013	3	7	16	44	58	38	0	0	0	0	0	0	0	46.62	0	0	11.8
2013	3	7	16	54	58	39	0	0	0	0	0	0	0	46.58	0	0	11.8

Mazourka (0354)

Year	Month	Day	Hour	Minute	Second	Noise3	IceDetection	Heading	Pitch	Roll	StdDevHeading	StdDevPitch	StdDevRoll	Temperature	Pressure	StdDevPressure	Voltage
2013	3	7	17	4	58	39	0	0	0	0	0	0	0	46.54	0	0	11.6
2013	3	7	17	14	58	39	0	0	0	0	0	0	0	46.53	0	0	12
2013	3	7	17	24	58	39	0	0	0	0	0	0	0	46.51	0	0	12
2013	3	7	17	34	58	38	0	0	0	0	0	0	0	46.49	0	0	12
2013	3	7	17	44	58	39	0	0	0	0	0	0	0	46.47	0	0	12
2013	3	7	17	54	58	39	0	0	0	0	0	0	0	46.45	0	0	12
2013	3	7	18	4	58	38	0	0	0	0	0	0	0	46.45	0	0	12
2013	3	7	18	14	58	38	0	0	0	0	0	0	0	46.44	0	0	12
2013	3	7	18	24	58	38	0	0	0	0	0	0	0	46.42	0	0	12
2013	3	7	18	34	58	38	0	0	0	0	0	0	0	46.42	0	0	12
2013	3	7	18	44	58	39	0	0	0	0	0	0	0	46.42	0	0	12
2013	3	7	18	54	58	38	0	0	0	0	0	0	0	46.42	0	0	12
2013	3	7	19	4	58	38	0	0	0	0	0	0	0	46.42	0	0	12
2013	3	7	19	14	58	38	0	0	0	0	0	0	0	46.42	0	0	12
2013	3	7	19	24	58	38	0	0	0	0	0	0	0	46.44	0	0	12
2013	3	7	19	34	58	38	0	0	0	0	0	0	0	46.44	0	0	12
2013	3	7	19	44	58	38	0	0	0	0	0	0	0	46.44	0	0	12
2013	3	7	19	54	58	38	0	0	0	0	0	0	0	46.44	0	0	12
2013	3	7	20	4	58	39	0	0	0	0	0	0	0	46.45	0	0	11.8
2013	3	7	20	14	58	39	0	0	0	0	0	0	0	46.45	0	0	11.8
2013	3	7	20	24	58	39	0	0	0	0	0	0	0	46.47	0	0	11.8
2013	3	7	20	34	58	38	0	0	0	0	0	0	0	46.45	0	0	11.8
2013	3	7	20	44	58	39	0	0	0	0	0	0	0	46.47	0	0	11.8
2013	3	7	20	54	58	39	0	0	0	0	0	0	0	46.47	0	0	11.8
2013	3	7	21	4	58	39	0	0	0	0	0	0	0	46.47	0	0	11.8
2013	3	7	21	14	58	38	0	0	0	0	0	0	0	46.47	0	0	11.8
2013	3	7	21	24	58	38	0	0	0	0	0	0	0	46.47	0	0	11.8
2013	3	7	21	34	58	39	0	0	0	0	0	0	0	46.47	0	0	11.8
2013	3	7	21	44	58	39	0	0	0	0	0	0	0	46.49	0	0	11.8
2013	3	7	21	54	58	38	0	0	0	0	0	0	0	46.49	0	0	11.8
2013	3	7	22	4	58	39	0	0	0	0	0	0	0	46.49	0	0	11.8
2013	3	7	22	14	58	37	0	0	0	0	0	0	0	46.49	0	0	11.8
2013	3	7	22	24	58	39	0	0	0	0	0	0	0	46.49	0	0	11.8
2013	3	7	22	34	58	39	0	0	0	0	0	0	0	46.49	0	0	11.8
2013	3	7	22	44	58	39	0	0	0	0	0	0	0	46.49	0	0	11.8
2013	3	7	22	54	58	39	0	0	0	0	0	0	0	46.49	0	0	11.8
2013	3	7	23	4	58	38	0	0	0	0	0	0	0	46.49	0	0	11.8
2013	3	7	23	14	58	39	0	0	0	0	0	0	0	46.49	0	0	11.8
2013	3	7	23	24	58	39	0	0	0	0	0	0	0	46.49	0	0	11.8
2013	3	7	23	34	58	38	0	0	0	0	0	0	0	46.49	0	0	11.8
2013	3	7	23	44	58	38	0	0	0	0	0	0	0	46.47	0	0	11.8
2013	3	7	23	54	58	39	0	0	0	0	0	0	0	46.47	0	0	11.8
2013	3	8	0	4	58	38	0	0	0	0	0	0	0	46.47	0	0	11.8
2013	3	8	0	14	58	39	0	0	0	0	0	0	0	46.45	0	0	11.8
2013	3	8	0	24	58	38	0	0	0	0	0	0	0	46.44	0	0	11.8
2013	3	8	0	34	58	38	0	0	0	0	0	0	0	46.42	0	0	11.8

Mazourka (0354)

Year	Month	Day	Hour	Minute	Second	Noise3	IceDetection	Heading	Pitch	Roll	StdDevHeading	StdDevPitch	StdDevRoll	Temperature	Pressure	StdDevPressure	Voltage
2013	3	8	0	44	58	39	0	0	0	0	0	0	0	46.42	0	0	11.8
2013	3	8	0	54	58	39	0	0	0	0	0	0	0	46.4	0	0	11.8
2013	3	8	1	4	58	38	0	0	0	0	0	0	0	46.36	0	0	11.8
2013	3	8	1	14	58	39	0	0	0	0	0	0	0	46.35	0	0	11.8
2013	3	8	1	24	58	38	0	0	0	0	0	0	0	46.33	0	0	11.8
2013	3	8	1	34	58	39	0	0	0	0	0	0	0	46.31	0	0	11.8
2013	3	8	1	44	58	39	0	0	0	0	0	0	0	46.27	0	0	11.8
2013	3	8	1	54	58	38	0	0	0	0	0	0	0	46.24	0	0	11.8
2013	3	8	2	4	58	39	0	0	0	0	0	0	0	46.22	0	0	11.8
2013	3	8	2	14	58	39	0	0	0	0	0	0	0	46.18	0	0	11.8
2013	3	8	2	24	58	39	0	0	0	0	0	0	0	46.17	0	0	11.8
2013	3	8	2	34	58	39	0	0	0	0	0	0	0	46.13	0	0	11.8
2013	3	8	2	44	58	38	0	0	0	0	0	0	0	46.09	0	0	11.6
2013	3	8	2	54	58	38	0	0	0	0	0	0	0	46.06	0	0	11.6
2013	3	8	3	4	58	38	0	0	0	0	0	0	0	46.02	0	0	11.6
2013	3	8	3	14	58	38	0	0	0	0	0	0	0	45.99	0	0	11.6
2013	3	8	3	24	58	39	0	0	0	0	0	0	0	45.95	0	0	11.6
2013	3	8	3	34	58	39	0	0	0	0	0	0	0	45.91	0	0	11.6
2013	3	8	3	44	58	39	0	0	0	0	0	0	0	45.88	0	0	11.6
2013	3	8	3	54	58	39	0	0	0	0	0	0	0	45.84	0	0	11.6
2013	3	8	4	4	58	39	0	0	0	0	0	0	0	45.82	0	0	11.6
2013	3	8	4	14	58	39	0	0	0	0	0	0	0	45.79	0	0	11.6
2013	3	8	4	24	58	39	0	0	0	0	0	0	0	45.75	0	0	11.6
2013	3	8	4	34	58	39	0	0	0	0	0	0	0	45.72	0	0	11.6
2013	3	8	4	44	58	38	0	0	0	0	0	0	0	45.68	0	0	11.6
2013	3	8	4	54	58	38	0	0	0	0	0	0	0	45.66	0	0	11.6
2013	3	8	5	4	58	39	0	0	0	0	0	0	0	45.63	0	0	11.6
2013	3	8	5	14	58	38	0	0	0	0	0	0	0	45.61	0	0	11.6
2013	3	8	5	24	58	38	0	0	0	0	0	0	0	45.57	0	0	11.6
2013	3	8	5	34	58	39	0	0	0	0	0	0	0	45.54	0	0	11.6
2013	3	8	5	44	58	39	0	0	0	0	0	0	0	45.52	0	0	11.6
2013	3	8	5	54	58	38	0	0	0	0	0	0	0	45.5	0	0	11.6
2013	3	8	6	4	58	38	0	0	0	0	0	0	0	45.48	0	0	11.6
2013	3	8	6	14	58	38	0	0	0	0	0	0	0	45.45	0	0	11.6
2013	3	8	6	24	58	38	0	0	0	0	0	0	0	45.43	0	0	11.6
2013	3	8	6	34	58	39	0	0	0	0	0	0	0	45.41	0	0	11.6
2013	3	8	6	44	58	39	0	0	0	0	0	0	0	45.41	0	0	11.6
2013	3	8	6	54	58	39	0	0	0	0	0	0	0	45.39	0	0	11.6
2013	3	8	7	4	58	38	0	0	0	0	0	0	0	45.37	0	0	11.6
2013	3	8	7	14	58	39	0	0	0	0	0	0	0	45.37	0	0	12
2013	3	8	7	24	58	39	0	0	0	0	0	0	0	45.37	0	0	12
2013	3	8	7	34	58	38	0	0	0	0	0	0	0	45.39	0	0	11.8
2013	3	8	7	44	58	39	0	0	0	0	0	0	0	45.39	0	0	12
2013	3	8	7	54	58	38	0	0	0	0	0	0	0	45.41	0	0	12
2013	3	8	8	4	58	39	0	0	0	0	0	0	0	45.45	0	0	12.2
2013	3	8	8	14	58	38	0	0	0	0	0	0	0	45.5	0	0	12.4

Mazourka (0354)

Year	Month	Day	Hour	Minute	Second	Noise3	IceDetection	Heading	Pitch	Roll	StdDevHeading	StdDevPitch	StdDevRoll	Temperature	Pressure	StdDevPressure	Voltage
2013	3	8	8	24	58	39	0	0	0	0	0	0	0	45.52	0	0	12.4
2013	3	8	8	34	58	39	0	0	0	0	0	0	0	45.54	0	0	12.4
2013	3	8	8	44	58	39	0	0	0	0	0	0	0	45.57	0	0	12.6
2013	3	8	8	54	58	38	0	0	0	0	0	0	0	45.64	0	0	12.8
2013	3	8	9	4	58	39	0	0	0	0	0	0	0	45.68	0	0	13
2013	3	8	9	14	58	39	0	0	0	0	0	0	0	45.79	0	0	13.2
2013	3	8	9	24	58	38	0	0	0	0	0	0	0	45.79	0	0	12.8
2013	3	8	9	34	58	38	0	0	0	0	0	0	0	45.79	0	0	13
2013	3	8	9	44	58	38	0	0	0	0	0	0	0	45.88	0	0	13.6
2013	3	8	9	54	58	39	0	0	0	0	0	0	0	45.99	0	0	13.6
2013	3	8	10	4	58	39	0	0	0	0	0	0	0	46.08	0	0	14
2013	3	8	10	14	58	39	0	0	0	0	0	0	0	46.17	0	0	14
2013	3	8	10	24	58	38	0	0	0	0	0	0	0	46.2	0	0	14.2
2013	3	8	10	34	58	39	0	0	0	0	0	0	0	46.36	0	0	14
2013	3	8	10	44	58	38	0	0	0	0	0	0	0	46.31	0	0	14
2013	3	8	10	54	58	39	0	0	0	0	0	0	0	46.27	0	0	14
2013	3	8	11	4	58	40	0	0	0	0	0	0	0	46.27	0	0	14
2013	3	8	11	14	58	38	0	0	0	0	0	0	0	46.33	0	0	14
2013	3	8	11	24	58	38	0	0	0	0	0	0	0	46.31	0	0	13.8
2013	3	8	11	34	58	39	0	0	0	0	0	0	0	46.22	0	0	13.6
2013	3	8	11	44	58	39	0	0	0	0	0	0	0	46.15	0	0	13.8
2013	3	8	11	54	58	38	0	0	0	0	0	0	0	46.2	0	0	13.8
2013	3	8	12	4	58	39	0	0	0	0	0	0	0	46.26	0	0	14
2013	3	8	12	14	58	38	0	0	0	0	0	0	0	46.36	0	0	14
2013	3	8	12	24	58	39	0	0	0	0	0	0	0	46.36	0	0	13.8
2013	3	8	12	34	58	39	0	0	0	0	0	0	0	46.35	0	0	13.8
2013	3	8	12	44	58	39	0	0	0	0	0	0	0	46.33	0	0	13.8
2013	3	8	12	54	58	39	0	0	0	0	0	0	0	46.42	0	0	13.8
2013	3	8	13	4	58	38	0	0	0	0	0	0	0	46.53	0	0	14
2013	3	8	13	14	58	38	0	0	0	0	0	0	0	46.62	0	0	13.8
2013	3	8	13	24	58	38	0	0	0	0	0	0	0	46.56	0	0	13.6
2013	3	8	13	34	58	39	0	0	0	0	0	0	0	46.47	0	0	13.6
2013	3	8	13	44	58	38	0	0	0	0	0	0	0	46.42	0	0	13.6
2013	3	8	13	54	58	39	0	0	0	0	0	0	0	46.42	0	0	13.6
2013	3	8	14	4	58	38	0	0	0	0	0	0	0	46.4	0	0	13.6
2013	3	8	14	14	58	39	0	0	0	0	0	0	0	46.44	0	0	13.8
2013	3	8	14	24	58	39	0	0	0	0	0	0	0	46.49	0	0	13.8
2013	3	8	14	34	58	39	0	0	0	0	0	0	0	46.53	0	0	13.8
2013	3	8	14	44	58	39	0	0	0	0	0	0	0	46.56	0	0	13.8
2013	3	8	14	54	58	38	0	0	0	0	0	0	0	46.47	0	0	13.6
2013	3	8	15	4	58	38	0	0	0	0	0	0	0	46.45	0	0	13.8
2013	3	8	15	14	58	39	0	0	0	0	0	0	0	46.45	0	0	13.8
2013	3	8	15	24	58	38	0	0	0	0	0	0	0	46.45	0	0	13.6
2013	3	8	15	34	58	39	0	0	0	0	0	0	0	46.45	0	0	13.4
2013	3	8	15	44	58	38	0	0	0	0	0	0	0	46.38	0	0	13
2013	3	8	15	54	58	39	0	0	0	0	0	0	0	46.33	0	0	12.8

Mazourka (0354)

Year	Month	Day	Hour	Minute	Second	Noise3	IceDetection	Heading	Pitch	Roll	StdDevHeading	StdDevPitch	StdDevRoll	Temperature	Pressure	StdDevPressure	Voltage
2013	3	8	16	4	58	39	0	0	0	0	0	0	0	46.24	0	0	12.4
2013	3	8	16	14	58	39	0	0	0	0	0	0	0	46.18	0	0	12
2013	3	8	16	24	58	39	0	0	0	0	0	0	0	46.13	0	0	12
2013	3	8	16	34	58	38	0	0	0	0	0	0	0	46.11	0	0	12.2
2013	3	8	16	44	58	39	0	0	0	0	0	0	0	46.09	0	0	12
2013	3	8	16	54	58	38	0	0	0	0	0	0	0	46.08	0	0	12
2013	3	8	17	4	58	39	0	0	0	0	0	0	0	46.04	0	0	11.8
2013	3	8	17	14	58	38	0	0	0	0	0	0	0	46.02	0	0	12
2013	3	8	17	24	58	39	0	0	0	0	0	0	0	46	0	0	12
2013	3	8	17	34	58	39	0	0	0	0	0	0	0	45.97	0	0	12
2013	3	8	17	44	58	39	0	0	0	0	0	0	0	45.95	0	0	12
2013	3	8	17	54	58	39	0	0	0	0	0	0	0	45.93	0	0	12
2013	3	8	18	4	58	38	0	0	0	0	0	0	0	45.93	0	0	12
2013	3	8	18	14	58	39	0	0	0	0	0	0	0	45.91	0	0	12
2013	3	8	18	24	58	38	0	0	0	0	0	0	0	45.91	0	0	12
2013	3	8	18	34	58	39	0	0	0	0	0	0	0	45.91	0	0	12
2013	3	8	18	44	58	39	0	0	0	0	0	0	0	45.9	0	0	12
2013	3	8	18	54	58	39	0	0	0	0	0	0	0	45.9	0	0	11.8
2013	3	8	19	4	58	39	0	0	0	0	0	0	0	45.9	0	0	11.8
2013	3	8	19	14	58	38	0	0	0	0	0	0	0	45.88	0	0	11.8
2013	3	8	19	24	58	40	0	0	0	0	0	0	0	45.88	0	0	11.8
2013	3	8	19	34	58	39	0	0	0	0	0	0	0	45.9	0	0	11.8
2013	3	8	19	44	58	38	0	0	0	0	0	0	0	45.88	0	0	11.8
2013	3	8	19	54	58	38	0	0	0	0	0	0	0	45.9	0	0	11.8
2013	3	8	20	4	58	38	0	0	0	0	0	0	0	45.9	0	0	11.8
2013	3	8	20	14	58	39	0	0	0	0	0	0	0	45.9	0	0	11.8
2013	3	8	20	24	58	39	0	0	0	0	0	0	0	45.9	0	0	11.8
2013	3	8	20	34	58	38	0	0	0	0	0	0	0	45.9	0	0	11.8
2013	3	8	20	44	58	39	0	0	0	0	0	0	0	45.9	0	0	11.8
2013	3	8	20	54	58	38	0	0	0	0	0	0	0	45.91	0	0	11.8
2013	3	8	21	4	58	38	0	0	0	0	0	0	0	45.91	0	0	11.8
2013	3	8	21	14	58	38	0	0	0	0	0	0	0	45.91	0	0	11.8
2013	3	8	21	24	58	38	0	0	0	0	0	0	0	45.91	0	0	11.8
2013	3	8	21	34	58	38	0	0	0	0	0	0	0	45.91	0	0	11.8
2013	3	8	21	44	58	39	0	0	0	0	0	0	0	45.91	0	0	11.8
2013	3	8	21	54	58	39	0	0	0	0	0	0	0	45.91	0	0	11.8
2013	3	8	22	4	58	38	0	0	0	0	0	0	0	45.91	0	0	11.8
2013	3	8	22	14	58	39	0	0	0	0	0	0	0	45.9	0	0	11.8
2013	3	8	22	24	58	38	0	0	0	0	0	0	0	45.9	0	0	11.8
2013	3	8	22	34	58	39	0	0	0	0	0	0	0	45.88	0	0	11.8
2013	3	8	22	44	58	38	0	0	0	0	0	0	0	45.88	0	0	11.8
2013	3	8	22	54	58	38	0	0	0	0	0	0	0	45.88	0	0	11.8
2013	3	8	23	4	58	39	0	0	0	0	0	0	0	45.86	0	0	11.8
2013	3	8	23	14	58	39	0	0	0	0	0	0	0	45.86	0	0	11.8
2013	3	8	23	24	58	39	0	0	0	0	0	0	0	45.84	0	0	11.8
2013	3	8	23	34	58	39	0	0	0	0	0	0	0	45.84	0	0	11.8

Mazourka (0354)

Year	Month	Day	Hour	Minute	Second	Noise3	IceDetection	Heading	Pitch	Roll	StdDevHeading	StdDevPitch	StdDevRoll	Temperature	Pressure	StdDevPressure	Voltage
2013	3	8	23	44	58	39	0	0	0	0	0	0	0	45.82	0	0	11.8
2013	3	8	23	54	58	38	0	0	0	0	0	0	0	45.81	0	0	11.8
2013	3	9	0	4	58	39	0	0	0	0	0	0	0	45.79	0	0	11.8
2013	3	9	0	14	58	39	0	0	0	0	0	0	0	45.79	0	0	11.8
2013	3	9	0	24	58	39	0	0	0	0	0	0	0	45.75	0	0	11.8
2013	3	9	0	34	58	39	0	0	0	0	0	0	0	45.75	0	0	11.8
2013	3	9	0	44	58	39	0	0	0	0	0	0	0	45.73	0	0	11.8
2013	3	9	0	54	58	39	0	0	0	0	0	0	0	45.7	0	0	11.8
2013	3	9	1	4	58	38	0	0	0	0	0	0	0	45.68	0	0	11.8
2013	3	9	1	14	58	39	0	0	0	0	0	0	0	45.66	0	0	11.8
2013	3	9	1	24	58	39	0	0	0	0	0	0	0	45.64	0	0	11.8
2013	3	9	1	34	58	38	0	0	0	0	0	0	0	45.61	0	0	11.8
2013	3	9	1	44	58	38	0	0	0	0	0	0	0	45.59	0	0	11.8
2013	3	9	1	54	58	38	0	0	0	0	0	0	0	45.57	0	0	11.8
2013	3	9	2	4	58	39	0	0	0	0	0	0	0	45.55	0	0	11.8
2013	3	9	2	14	58	39	0	0	0	0	0	0	0	45.52	0	0	11.6
2013	3	9	2	24	58	38	0	0	0	0	0	0	0	45.5	0	0	11.6
2013	3	9	2	34	58	39	0	0	0	0	0	0	0	45.48	0	0	11.6
2013	3	9	2	44	58	39	0	0	0	0	0	0	0	45.46	0	0	11.6
2013	3	9	2	54	58	39	0	0	0	0	0	0	0	45.43	0	0	11.6
2013	3	9	3	4	58	38	0	0	0	0	0	0	0	45.41	0	0	11.6
2013	3	9	3	14	58	39	0	0	0	0	0	0	0	45.39	0	0	11.6
2013	3	9	3	24	58	39	0	0	0	0	0	0	0	45.36	0	0	11.6
2013	3	9	3	34	58	38	0	0	0	0	0	0	0	45.34	0	0	11.6
2013	3	9	3	44	58	38	0	0	0	0	0	0	0	45.32	0	0	11.6
2013	3	9	3	54	58	39	0	0	0	0	0	0	0	45.3	0	0	11.6
2013	3	9	4	4	58	38	0	0	0	0	0	0	0	45.28	0	0	11.6
2013	3	9	4	14	58	38	0	0	0	0	0	0	0	45.27	0	0	11.6
2013	3	9	4	24	58	39	0	0	0	0	0	0	0	45.25	0	0	11.6
2013	3	9	4	34	58	39	0	0	0	0	0	0	0	45.23	0	0	11.6
2013	3	9	4	44	58	39	0	0	0	0	0	0	0	45.19	0	0	11.6
2013	3	9	4	54	58	39	0	0	0	0	0	0	0	45.18	0	0	11.6
2013	3	9	5	4	58	38	0	0	0	0	0	0	0	45.16	0	0	11.6
2013	3	9	5	14	58	39	0	0	0	0	0	0	0	45.14	0	0	11.6
2013	3	9	5	24	58	39	0	0	0	0	0	0	0	45.12	0	0	11.6
2013	3	9	5	34	58	38	0	0	0	0	0	0	0	45.1	0	0	11.6
2013	3	9	5	44	58	39	0	0	0	0	0	0	0	45.09	0	0	11.6
2013	3	9	5	54	58	38	0	0	0	0	0	0	0	45.07	0	0	11.6
2013	3	9	6	4	58	39	0	0	0	0	0	0	0	45.05	0	0	11.6
2013	3	9	6	14	58	39	0	0	0	0	0	0	0	45.03	0	0	11.6
2013	3	9	6	24	58	39	0	0	0	0	0	0	0	45.01	0	0	11.6
2013	3	9	6	34	58	38	0	0	0	0	0	0	0	45	0	0	11.6
2013	3	9	6	44	58	38	0	0	0	0	0	0	0	44.98	0	0	11.6
2013	3	9	6	54	58	38	0	0	0	0	0	0	0	44.98	0	0	11.6
2013	3	9	7	4	58	38	0	0	0	0	0	0	0	44.96	0	0	12
2013	3	9	7	14	58	39	0	0	0	0	0	0	0	44.96	0	0	12.8

Mazourka (0354)

Year	Month	Day	Hour	Minute	Second	Noise3	IceDetection	Heading	Pitch	Roll	StdDevHeading	StdDevPitch	StdDevRoll	Temperature	Pressure	StdDevPressure	Voltage
2013	3	9	7	24	58	38	0	0	0	0	0	0	0	44.94	0	0	13.2
2013	3	9	7	34	58	39	0	0	0	0	0	0	0	44.96	0	0	13.6
2013	3	9	7	44	58	39	0	0	0	0	0	0	0	44.98	0	0	12.2
2013	3	9	7	54	58	39	0	0	0	0	0	0	0	44.96	0	0	12.4
2013	3	9	8	4	58	39	0	0	0	0	0	0	0	45	0	0	13
2013	3	9	8	14	58	39	0	0	0	0	0	0	0	45.03	0	0	13.8
2013	3	9	8	24	58	38	0	0	0	0	0	0	0	45.16	0	0	13.6
2013	3	9	8	34	58	39	0	0	0	0	0	0	0	45.18	0	0	14
2013	3	9	8	44	58	40	0	0	0	0	0	0	0	45.28	0	0	14
2013	3	9	8	54	58	38	0	0	0	0	0	0	0	45.37	0	0	14
2013	3	9	9	4	58	39	0	0	0	0	0	0	0	45.36	0	0	14
2013	3	9	9	14	58	39	0	0	0	0	0	0	0	45.45	0	0	14.2
2013	3	9	9	24	58	39	0	0	0	0	0	0	0	45.5	0	0	14
2013	3	9	9	34	58	38	0	0	0	0	0	0	0	45.57	0	0	14
2013	3	9	9	44	58	39	0	0	0	0	0	0	0	45.59	0	0	14.2
2013	3	9	9	54	58	38	0	0	0	0	0	0	0	45.64	0	0	14.2
2013	3	9	10	4	58	39	0	0	0	0	0	0	0	45.7	0	0	14.2
2013	3	9	10	14	58	39	0	0	0	0	0	0	0	45.75	0	0	14.2
2013	3	9	10	24	58	39	0	0	0	0	0	0	0	45.82	0	0	14.2
2013	3	9	10	34	58	38	0	0	0	0	0	0	0	45.86	0	0	13.6
2013	3	9	10	44	58	39	0	0	0	0	0	0	0	45.91	0	0	13.8
2013	3	9	10	54	58	38	0	0	0	0	0	0	0	45.99	0	0	14
2013	3	9	11	4	58	39	0	0	0	0	0	0	0	46.04	0	0	14
2013	3	9	11	14	58	39	0	0	0	0	0	0	0	46.09	0	0	14
2013	3	9	11	24	58	39	0	0	0	0	0	0	0	46.11	0	0	14.2
2013	3	9	11	34	58	39	0	0	0	0	0	0	0	46.13	0	0	14
2013	3	9	11	44	58	38	0	0	0	0	0	0	0	46.18	0	0	14
2013	3	9	11	54	58	39	0	0	0	0	0	0	0	46.2	0	0	14
2013	3	9	12	4	58	39	0	0	0	0	0	0	0	46.22	0	0	14
2013	3	9	12	14	58	39	0	0	0	0	0	0	0	46.26	0	0	14
2013	3	9	12	24	58	39	0	0	0	0	0	0	0	46.22	0	0	14
2013	3	9	12	34	58	38	0	0	0	0	0	0	0	46.26	0	0	14
2013	3	9	12	44	58	39	0	0	0	0	0	0	0	46.27	0	0	14
2013	3	9	12	54	58	38	0	0	0	0	0	0	0	46.31	0	0	13.8
2013	3	9	13	4	58	38	0	0	0	0	0	0	0	46.26	0	0	13.8
2013	3	9	13	14	58	38	0	0	0	0	0	0	0	46.26	0	0	13.8
2013	3	9	13	24	58	39	0	0	0	0	0	0	0	46.26	0	0	13.6
2013	3	9	13	34	58	40	0	0	0	0	0	0	0	46.22	0	0	13.8
2013	3	9	13	44	58	38	0	0	0	0	0	0	0	46.26	0	0	13.8
2013	3	9	13	54	58	38	0	0	0	0	0	0	0	46.24	0	0	13.8
2013	3	9	14	4	58	39	0	0	0	0	0	0	0	46.24	0	0	13.8
2013	3	9	14	14	58	39	0	0	0	0	0	0	0	46.24	0	0	13.8
2013	3	9	14	24	58	38	0	0	0	0	0	0	0	46.22	0	0	13.8
2013	3	9	14	34	58	38	0	0	0	0	0	0	0	46.18	0	0	13.6
2013	3	9	14	44	58	39	0	0	0	0	0	0	0	46.17	0	0	13.6
2013	3	9	14	54	58	39	0	0	0	0	0	0	0	46.13	0	0	13.6

Mazourka (0354)

Year	Month	Day	Hour	Minute	Second	Noise3	IceDetection	Heading	Pitch	Roll	StdDevHeading	StdDevPitch	StdDevRoll	Temperature	Pressure	StdDevPressure	Voltage
2013	3	9	15	4	58	39	0	0	0	0	0	0	0	46.08	0	0	13.6
2013	3	9	15	14	58	38	0	0	0	0	0	0	0	46.09	0	0	13.6
2013	3	9	15	24	58	39	0	0	0	0	0	0	0	46.08	0	0	13.6
2013	3	9	15	34	58	38	0	0	0	0	0	0	0	46	0	0	13.2
2013	3	9	15	44	58	38	0	0	0	0	0	0	0	45.9	0	0	13.6
2013	3	9	15	54	58	39	0	0	0	0	0	0	0	45.88	0	0	13.4
2013	3	9	16	4	58	38	0	0	0	0	0	0	0	45.86	0	0	12.8
2013	3	9	16	14	58	38	0	0	0	0	0	0	0	45.81	0	0	12.6
2013	3	9	16	24	58	38	0	0	0	0	0	0	0	45.77	0	0	12.2
2013	3	9	16	34	58	39	0	0	0	0	0	0	0	45.7	0	0	12
2013	3	9	16	44	58	38	0	0	0	0	0	0	0	45.66	0	0	12
2013	3	9	16	54	58	39	0	0	0	0	0	0	0	45.64	0	0	11.8
2013	3	9	17	4	58	38	0	0	0	0	0	0	0	45.61	0	0	11.8
2013	3	9	17	14	58	38	0	0	0	0	0	0	0	45.61	0	0	11.6
2013	3	9	17	24	58	39	0	0	0	0	0	0	0	45.57	0	0	11.6
2013	3	9	17	34	58	38	0	0	0	0	0	0	0	45.55	0	0	11.6
2013	3	9	17	44	58	39	0	0	0	0	0	0	0	45.55	0	0	11.6
2013	3	9	17	54	58	39	0	0	0	0	0	0	0	45.55	0	0	11.6
2013	3	9	18	4	58	39	0	0	0	0	0	0	0	45.54	0	0	11.6
2013	3	9	18	14	58	39	0	0	0	0	0	0	0	45.54	0	0	11.6
2013	3	9	18	24	58	39	0	0	0	0	0	0	0	45.54	0	0	11.6
2013	3	9	18	34	58	38	0	0	0	0	0	0	0	45.54	0	0	11.6
2013	3	9	18	44	58	38	0	0	0	0	0	0	0	45.54	0	0	11.6
2013	3	9	18	54	58	39	0	0	0	0	0	0	0	45.55	0	0	11.6
2013	3	9	19	4	58	39	0	0	0	0	0	0	0	45.57	0	0	11.6
2013	3	9	19	14	58	39	0	0	0	0	0	0	0	45.57	0	0	11.8
2013	3	9	19	24	58	39	0	0	0	0	0	0	0	45.59	0	0	11.8
2013	3	9	19	34	58	38	0	0	0	0	0	0	0	45.61	0	0	11.8
2013	3	9	19	44	58	39	0	0	0	0	0	0	0	45.61	0	0	11.8
2013	3	9	19	54	58	39	0	0	0	0	0	0	0	45.63	0	0	11.8
2013	3	9	20	4	58	38	0	0	0	0	0	0	0	45.64	0	0	11.8
2013	3	9	20	14	58	39	0	0	0	0	0	0	0	45.64	0	0	11.8
2013	3	9	20	24	58	38	0	0	0	0	0	0	0	45.68	0	0	11.8
2013	3	9	20	34	58	39	0	0	0	0	0	0	0	45.68	0	0	11.8
2013	3	9	20	44	58	38	0	0	0	0	0	0	0	45.7	0	0	11.8
2013	3	9	20	54	58	39	0	0	0	0	0	0	0	45.7	0	0	11.8
2013	3	9	21	4	58	39	0	0	0	0	0	0	0	45.72	0	0	11.8
2013	3	9	21	14	58	38	0	0	0	0	0	0	0	45.73	0	0	11.8
2013	3	9	21	24	58	39	0	0	0	0	0	0	0	45.73	0	0	11.8
2013	3	9	21	34	58	39	0	0	0	0	0	0	0	45.73	0	0	11.8
2013	3	9	21	44	58	39	0	0	0	0	0	0	0	45.73	0	0	11.8
2013	3	9	21	54	58	39	0	0	0	0	0	0	0	45.73	0	0	11.8
2013	3	9	22	4	58	38	0	0	0	0	0	0	0	45.73	0	0	11.8
2013	3	9	22	14	58	39	0	0	0	0	0	0	0	45.75	0	0	11.8
2013	3	9	22	24	58	39	0	0	0	0	0	0	0	45.73	0	0	11.8
2013	3	9	22	34	58	38	0	0	0	0	0	0	0	45.75	0	0	11.8

Mazourka (0354)

Year	Month	Day	Hour	Minute	Second	Noise3	IceDetection	Heading	Pitch	Roll	StdDevHeading	StdDevPitch	StdDevRoll	Temperature	Pressure	StdDevPressure	Voltage
2013	3	9	22	44	58	38	0	0	0	0	0	0	0	45.73	0	0	11.8
2013	3	9	22	54	58	38	0	0	0	0	0	0	0	45.73	0	0	11.8
2013	3	9	23	4	58	39	0	0	0	0	0	0	0	45.73	0	0	11.8
2013	3	9	23	14	58	39	0	0	0	0	0	0	0	45.72	0	0	11.6
2013	3	9	23	24	58	39	0	0	0	0	0	0	0	45.72	0	0	11.6
2013	3	9	23	34	58	38	0	0	0	0	0	0	0	45.72	0	0	11.4
2013	3	9	23	44	58	38	0	0	0	0	0	0	0	45.7	0	0	11.4
2013	3	9	23	54	58	38	0	0	0	0	0	0	0	45.7	0	0	11.4
2013	3	10	0	4	58	39	0	0	0	0	0	0	0	45.68	0	0	11.4
2013	3	10	0	14	58	38	0	0	0	0	0	0	0	45.66	0	0	11.8
2013	3	10	0	24	58	38	0	0	0	0	0	0	0	45.64	0	0	11.8
2013	3	10	0	34	58	39	0	0	0	0	0	0	0	45.63	0	0	11.8
2013	3	10	0	44	58	38	0	0	0	0	0	0	0	45.59	0	0	11.8
2013	3	10	0	54	58	39	0	0	0	0	0	0	0	45.57	0	0	11.8
2013	3	10	1	4	58	38	0	0	0	0	0	0	0	45.54	0	0	11.8
2013	3	10	1	14	58	39	0	0	0	0	0	0	0	45.54	0	0	11.8
2013	3	10	1	24	58	39	0	0	0	0	0	0	0	45.5	0	0	11.8
2013	3	10	1	34	58	39	0	0	0	0	0	0	0	45.48	0	0	11.8
2013	3	10	1	44	58	39	0	0	0	0	0	0	0	45.46	0	0	11.8
2013	3	10	1	54	58	39	0	0	0	0	0	0	0	45.43	0	0	11.8
2013	3	10	2	4	58	39	0	0	0	0	0	0	0	45.39	0	0	11.8
2013	3	10	2	14	58	39	0	0	0	0	0	0	0	45.37	0	0	11.8
2013	3	10	2	24	58	39	0	0	0	0	0	0	0	45.36	0	0	11.8
2013	3	10	2	34	58	39	0	0	0	0	0	0	0	45.34	0	0	11.8
2013	3	10	2	44	58	38	0	0	0	0	0	0	0	45.28	0	0	11.8
2013	3	10	2	54	58	38	0	0	0	0	0	0	0	45.27	0	0	11.8
2013	3	10	3	4	58	39	0	0	0	0	0	0	0	45.23	0	0	11.8
2013	3	10	3	14	58	39	0	0	0	0	0	0	0	45.18	0	0	11.8
2013	3	10	3	24	58	39	0	0	0	0	0	0	0	45.16	0	0	11.8
2013	3	10	3	34	58	40	0	0	0	0	0	0	0	45.12	0	0	11.8
2013	3	10	3	44	58	39	0	0	0	0	0	0	0	45.09	0	0	11.8
2013	3	10	3	54	58	39	0	0	0	0	0	0	0	45.05	0	0	11.8
2013	3	10	4	4	58	38	0	0	0	0	0	0	0	45.01	0	0	11.8
2013	3	10	4	14	58	39	0	0	0	0	0	0	0	45	0	0	11.8
2013	3	10	4	24	58	39	0	0	0	0	0	0	0	44.94	0	0	11.6
2013	3	10	4	34	58	39	0	0	0	0	0	0	0	44.92	0	0	11.6
2013	3	10	4	44	58	39	0	0	0	0	0	0	0	44.89	0	0	11.6
2013	3	10	4	54	58	39	0	0	0	0	0	0	0	44.85	0	0	11.6
2013	3	10	5	4	58	39	0	0	0	0	0	0	0	44.82	0	0	11.6
2013	3	10	5	14	58	39	0	0	0	0	0	0	0	44.78	0	0	11.6
2013	3	10	5	24	58	38	0	0	0	0	0	0	0	44.76	0	0	11.6
2013	3	10	5	34	58	38	0	0	0	0	0	0	0	44.73	0	0	11.6
2013	3	10	5	44	58	38	0	0	0	0	0	0	0	44.71	0	0	11.6
2013	3	10	5	54	58	39	0	0	0	0	0	0	0	44.69	0	0	11.6
2013	3	10	6	4	58	38	0	0	0	0	0	0	0	44.65	0	0	11.6
2013	3	10	6	14	58	38	0	0	0	0	0	0	0	44.62	0	0	11.6

Mazourka (0354)

Year	Month	Day	Hour	Minute	Second	Noise3	IceDetection	Heading	Pitch	Roll	StdDevHeading	StdDevPitch	StdDevRoll	Temperature	Pressure	StdDevPressure	Voltage
2013	3	10	6	24	58	38	0	0	0	0	0	0	0	44.6	0	0	11.6
2013	3	10	6	34	58	38	0	0	0	0	0	0	0	44.56	0	0	11.6
2013	3	10	6	44	58	39	0	0	0	0	0	0	0	44.55	0	0	11.6
2013	3	10	6	54	58	39	0	0	0	0	0	0	0	44.53	0	0	11.6
2013	3	10	7	4	58	39	0	0	0	0	0	0	0	44.51	0	0	12.2
2013	3	10	7	14	58	39	0	0	0	0	0	0	0	44.47	0	0	12.4
2013	3	10	7	24	58	39	0	0	0	0	0	0	0	44.47	0	0	12.6
2013	3	10	7	34	58	38	0	0	0	0	0	0	0	44.49	0	0	12.8
2013	3	10	7	44	58	39	0	0	0	0	0	0	0	44.55	0	0	13.2
2013	3	10	7	54	58	39	0	0	0	0	0	0	0	44.58	0	0	13.4
2013	3	10	8	4	58	38	0	0	0	0	0	0	0	44.62	0	0	13.4
2013	3	10	8	14	58	39	0	0	0	0	0	0	0	44.67	0	0	13.8
2013	3	10	8	24	58	39	0	0	0	0	0	0	0	44.76	0	0	13.8
2013	3	10	8	34	58	39	0	0	0	0	0	0	0	44.83	0	0	13.8
2013	3	10	8	44	58	39	0	0	0	0	0	0	0	44.89	0	0	13.8
2013	3	10	8	54	58	38	0	0	0	0	0	0	0	44.96	0	0	13.8
2013	3	10	9	4	58	39	0	0	0	0	0	0	0	45.01	0	0	13.8
2013	3	10	9	14	58	38	0	0	0	0	0	0	0	45.07	0	0	14
2013	3	10	9	24	58	38	0	0	0	0	0	0	0	45.14	0	0	14
2013	3	10	9	34	58	39	0	0	0	0	0	0	0	45.19	0	0	14
2013	3	10	9	44	58	39	0	0	0	0	0	0	0	45.27	0	0	14
2013	3	10	9	54	58	39	0	0	0	0	0	0	0	45.32	0	0	14
2013	3	10	10	4	58	38	0	0	0	0	0	0	0	45.39	0	0	14
2013	3	10	10	14	58	39	0	0	0	0	0	0	0	45.46	0	0	14
2013	3	10	10	24	58	38	0	0	0	0	0	0	0	45.52	0	0	14
2013	3	10	10	34	58	39	0	0	0	0	0	0	0	45.59	0	0	14
2013	3	10	10	44	58	39	0	0	0	0	0	0	0	45.66	0	0	13.8
2013	3	10	10	54	58	39	0	0	0	0	0	0	0	45.72	0	0	14
2013	3	10	11	4	58	38	0	0	0	0	0	0	0	45.75	0	0	13.8
2013	3	10	11	14	58	38	0	0	0	0	0	0	0	45.81	0	0	13.8
2013	3	10	11	24	58	39	0	0	0	0	0	0	0	45.88	0	0	13.8
2013	3	10	11	34	58	39	0	0	0	0	0	0	0	45.93	0	0	13.8
2013	3	10	11	44	58	38	0	0	0	0	0	0	0	45.99	0	0	13.8
2013	3	10	11	54	58	39	0	0	0	0	0	0	0	46.02	0	0	13.8
2013	3	10	12	4	58	39	0	0	0	0	0	0	0	46.08	0	0	13.8
2013	3	10	12	14	58	39	0	0	0	0	0	0	0	46.09	0	0	13.2
2013	3	10	12	24	58	39	0	0	0	0	0	0	0	46.15	0	0	13.4
2013	3	10	12	34	58	39	0	0	0	0	0	0	0	46.17	0	0	13.2
2013	3	10	12	44	58	39	0	0	0	0	0	0	0	46.2	0	0	13.2
2013	3	10	12	54	58	38	0	0	0	0	0	0	0	46.22	0	0	13
2013	3	10	13	4	58	38	0	0	0	0	0	0	0	46.27	0	0	13
2013	3	10	13	14	58	39	0	0	0	0	0	0	0	46.26	0	0	13
2013	3	10	13	24	58	38	0	0	0	0	0	0	0	46.27	0	0	13
2013	3	10	13	34	58	39	0	0	0	0	0	0	0	46.29	0	0	13
2013	3	10	13	44	58	38	0	0	0	0	0	0	0	46.29	0	0	13
2013	3	10	13	54	58	39	0	0	0	0	0	0	0	46.26	0	0	13

Mazourka (0354)

Year	Month	Day	Hour	Minute	Second	Noise3	IceDetection	Heading	Pitch	Roll	StdDevHeading	StdDevPitch	StdDevRoll	Temperature	Pressure	StdDevPressure	Voltage
2013	3	10	14	4	58	37	0	0	0	0	0	0	0	46.24	0	0	13
2013	3	10	14	14	58	39	0	0	0	0	0	0	0	46.22	0	0	13.4
2013	3	10	14	24	58	39	0	0	0	0	0	0	0	46.17	0	0	13.4
2013	3	10	14	34	58	39	0	0	0	0	0	0	0	46.11	0	0	13.4
2013	3	10	14	44	58	39	0	0	0	0	0	0	0	46.11	0	0	13.4
2013	3	10	14	54	58	39	0	0	0	0	0	0	0	46.11	0	0	13.4
2013	3	10	15	4	58	38	0	0	0	0	0	0	0	46.08	0	0	13.4
2013	3	10	15	14	58	39	0	0	0	0	0	0	0	46.04	0	0	13.2
2013	3	10	15	24	58	39	0	0	0	0	0	0	0	46	0	0	13.2
2013	3	10	15	34	58	39	0	0	0	0	0	0	0	45.97	0	0	13.2
2013	3	10	15	44	58	39	0	0	0	0	0	0	0	45.9	0	0	13.2
2013	3	10	15	54	58	39	0	0	0	0	0	0	0	45.84	0	0	13
2013	3	10	16	4	58	38	0	0	0	0	0	0	0	45.82	0	0	12.4
2013	3	10	16	14	58	39	0	0	0	0	0	0	0	45.77	0	0	12.4
2013	3	10	16	24	58	39	0	0	0	0	0	0	0	45.73	0	0	12.2
2013	3	10	16	34	58	38	0	0	0	0	0	0	0	45.66	0	0	12
2013	3	10	16	44	58	39	0	0	0	0	0	0	0	45.63	0	0	12
2013	3	10	16	54	58	38	0	0	0	0	0	0	0	45.59	0	0	11.8
2013	3	10	17	4	58	39	0	0	0	0	0	0	0	45.55	0	0	11.8
2013	3	10	17	14	58	38	0	0	0	0	0	0	0	45.55	0	0	11.8
2013	3	10	17	24	58	38	0	0	0	0	0	0	0	45.55	0	0	11.6
2013	3	10	17	34	58	38	0	0	0	0	0	0	0	45.54	0	0	11.6
2013	3	10	17	44	58	39	0	0	0	0	0	0	0	45.54	0	0	11.6
2013	3	10	17	54	58	39	0	0	0	0	0	0	0	45.52	0	0	11.6
2013	3	10	18	4	58	39	0	0	0	0	0	0	0	45.54	0	0	11.6
2013	3	10	18	14	58	39	0	0	0	0	0	0	0	45.54	0	0	11.8
2013	3	10	18	24	58	38	0	0	0	0	0	0	0	45.54	0	0	11.6
2013	3	10	18	34	58	38	0	0	0	0	0	0	0	45.54	0	0	11.6
2013	3	10	18	44	58	38	0	0	0	0	0	0	0	45.54	0	0	11.6
2013	3	10	18	54	58	39	0	0	0	0	0	0	0	45.54	0	0	11.6
2013	3	10	19	4	58	38	0	0	0	0	0	0	0	45.55	0	0	11.6
2013	3	10	19	14	58	38	0	0	0	0	0	0	0	45.55	0	0	11.6
2013	3	10	19	24	58	39	0	0	0	0	0	0	0	45.55	0	0	11.6
2013	3	10	19	34	58	38	0	0	0	0	0	0	0	45.57	0	0	11.4
2013	3	10	19	44	58	39	0	0	0	0	0	0	0	45.57	0	0	11.4
2013	3	10	19	54	58	38	0	0	0	0	0	0	0	45.57	0	0	11.4
2013	3	10	20	4	58	39	0	0	0	0	0	0	0	45.59	0	0	11.4
2013	3	10	20	14	58	39	0	0	0	0	0	0	0	45.59	0	0	11.8
2013	3	10	20	24	58	39	0	0	0	0	0	0	0	45.61	0	0	11.8
2013	3	10	20	34	58	38	0	0	0	0	0	0	0	45.61	0	0	11.8
2013	3	10	20	44	58	38	0	0	0	0	0	0	0	45.61	0	0	11.8
2013	3	10	20	54	58	38	0	0	0	0	0	0	0	45.61	0	0	11.8
2013	3	10	21	4	58	39	0	0	0	0	0	0	0	45.61	0	0	11.8
2013	3	10	21	14	58	39	0	0	0	0	0	0	0	45.63	0	0	11.8
2013	3	10	21	24	58	38	0	0	0	0	0	0	0	45.63	0	0	11.8
2013	3	10	21	34	58	38	0	0	0	0	0	0	0	45.63	0	0	11.8

Mazourka (0354)

Year	Month	Day	Hour	Minute	Second	Noise3	IceDetection	Heading	Pitch	Roll	StdDevHeading	StdDevPitch	StdDevRoll	Temperature	Pressure	StdDevPressure	Voltage
2013	3	10	21	44	58	39	0	0	0	0	0	0	0	45.61	0	0	11.8
2013	3	10	21	54	58	38	0	0	0	0	0	0	0	45.61	0	0	11.8
2013	3	10	22	4	58	39	0	0	0	0	0	0	0	45.61	0	0	11.8
2013	3	10	22	14	58	39	0	0	0	0	0	0	0	45.61	0	0	11.4
2013	3	10	22	24	58	39	0	0	0	0	0	0	0	45.59	0	0	11.4
2013	3	10	22	34	58	39	0	0	0	0	0	0	0	45.57	0	0	11.4
2013	3	10	22	44	58	38	0	0	0	0	0	0	0	45.55	0	0	11.4
2013	3	10	22	54	58	38	0	0	0	0	0	0	0	45.55	0	0	11.4
2013	3	10	23	4	58	38	0	0	0	0	0	0	0	45.54	0	0	11.4
2013	3	10	23	14	58	39	0	0	0	0	0	0	0	45.52	0	0	11.4
2013	3	10	23	24	58	39	0	0	0	0	0	0	0	45.48	0	0	11.4
2013	3	10	23	34	58	38	0	0	0	0	0	0	0	45.48	0	0	11.4
2013	3	10	23	44	58	38	0	0	0	0	0	0	0	45.45	0	0	11.4
2013	3	10	23	54	58	39	0	0	0	0	0	0	0	45.43	0	0	11.4
2013	3	11	0	4	58	38	0	0	0	0	0	0	0	45.41	0	0	11.4
2013	3	11	0	14	58	39	0	0	0	0	0	0	0	45.37	0	0	11.4
2013	3	11	0	24	58	39	0	0	0	0	0	0	0	45.34	0	0	11.4
2013	3	11	0	34	58	39	0	0	0	0	0	0	0	45.3	0	0	11.4
2013	3	11	0	44	58	39	0	0	0	0	0	0	0	45.27	0	0	11.4
2013	3	11	0	54	58	38	0	0	0	0	0	0	0	45.23	0	0	11.4
2013	3	11	1	4	58	39	0	0	0	0	0	0	0	45.19	0	0	11.4
2013	3	11	1	14	58	39	0	0	0	0	0	0	0	45.16	0	0	11.4
2013	3	11	1	24	58	39	0	0	0	0	0	0	0	45.12	0	0	11.4
2013	3	11	1	34	58	39	0	0	0	0	0	0	0	45.09	0	0	11.4
2013	3	11	1	44	58	39	0	0	0	0	0	0	0	45.05	0	0	11.4
2013	3	11	1	54	58	39	0	0	0	0	0	0	0	45.01	0	0	11.4
2013	3	11	2	4	58	39	0	0	0	0	0	0	0	44.98	0	0	11.4
2013	3	11	2	14	58	39	0	0	0	0	0	0	0	44.94	0	0	11.4
2013	3	11	2	24	58	39	0	0	0	0	0	0	0	44.89	0	0	11.4
2013	3	11	2	34	58	38	0	0	0	0	0	0	0	44.85	0	0	11.4
2013	3	11	2	44	58	39	0	0	0	0	0	0	0	44.82	0	0	11.4
2013	3	11	2	54	58	38	0	0	0	0	0	0	0	44.78	0	0	11.4
2013	3	11	3	4	58	38	0	0	0	0	0	0	0	44.73	0	0	11.4
2013	3	11	3	14	58	38	0	0	0	0	0	0	0	44.71	0	0	11.4
2013	3	11	3	24	58	38	0	0	0	0	0	0	0	44.67	0	0	11.4
2013	3	11	3	34	58	38	0	0	0	0	0	0	0	44.64	0	0	11.4
2013	3	11	3	44	58	38	0	0	0	0	0	0	0	44.6	0	0	11.4
2013	3	11	3	54	58	39	0	0	0	0	0	0	0	44.56	0	0	11.4
2013	3	11	4	4	58	39	0	0	0	0	0	0	0	44.53	0	0	11.4
2013	3	11	4	14	58	39	0	0	0	0	0	0	0	44.49	0	0	11.4
2013	3	11	4	24	58	39	0	0	0	0	0	0	0	44.46	0	0	11.4
2013	3	11	4	34	58	39	0	0	0	0	0	0	0	44.42	0	0	11.2
2013	3	11	4	44	58	39	0	0	0	0	0	0	0	44.38	0	0	11.2
2013	3	11	4	54	58	39	0	0	0	0	0	0	0	44.35	0	0	11.2
2013	3	11	5	4	58	39	0	0	0	0	0	0	0	44.31	0	0	11.2
2013	3	11	5	14	58	39	0	0	0	0	0	0	0	44.28	0	0	11.2

Mazourka (0354)

Year	Month	Day	Hour	Minute	Second	Noise3	IceDetection	Heading	Pitch	Roll	StdDevHeading	StdDevPitch	StdDevRoll	Temperature	Pressure	StdDevPressure	Voltage
2013	3	11	5	24	58	38	0	0	0	0	0	0	0	44.24	0	0	11.2
2013	3	11	5	34	58	39	0	0	0	0	0	0	0	44.19	0	0	11.2
2013	3	11	5	44	58	38	0	0	0	0	0	0	0	44.17	0	0	11.2
2013	3	11	5	54	58	38	0	0	0	0	0	0	0	44.13	0	0	11.2
2013	3	11	6	4	58	39	0	0	0	0	0	0	0	44.1	0	0	11.2
2013	3	11	6	14	58	39	0	0	0	0	0	0	0	44.08	0	0	11.2
2013	3	11	6	24	58	39	0	0	0	0	0	0	0	44.02	0	0	11.2
2013	3	11	6	34	58	39	0	0	0	0	0	0	0	44.01	0	0	11.2
2013	3	11	6	44	58	39	0	0	0	0	0	0	0	43.97	0	0	11.4
2013	3	11	6	54	58	39	0	0	0	0	0	0	0	43.95	0	0	11.8
2013	3	11	7	4	58	39	0	0	0	0	0	0	0	43.92	0	0	12.6
2013	3	11	7	14	58	39	0	0	0	0	0	0	0	43.9	0	0	13
2013	3	11	7	24	58	39	0	0	0	0	0	0	0	43.88	0	0	13.6
2013	3	11	7	34	58	39	0	0	0	0	0	0	0	43.9	0	0	14
2013	3	11	7	44	58	39	0	0	0	0	0	0	0	43.97	0	0	13.8
2013	3	11	7	54	58	38	0	0	0	0	0	0	0	44.02	0	0	13.6
2013	3	11	8	4	58	39	0	0	0	0	0	0	0	44.06	0	0	13.4
2013	3	11	8	14	58	38	0	0	0	0	0	0	0	44.13	0	0	13.6
2013	3	11	8	24	58	38	0	0	0	0	0	0	0	44.22	0	0	13.4
2013	3	11	8	34	58	40	0	0	0	0	0	0	0	44.33	0	0	13.6
2013	3	11	8	44	58	39	0	0	0	0	0	0	0	44.4	0	0	13.4
2013	3	11	8	54	58	39	0	0	0	0	0	0	0	44.46	0	0	13.4
2013	3	11	9	4	58	39	0	0	0	0	0	0	0	44.53	0	0	13.2
2013	3	11	9	14	58	39	0	0	0	0	0	0	0	44.6	0	0	13.2
2013	3	11	9	24	58	39	0	0	0	0	0	0	0	44.67	0	0	13
2013	3	11	9	34	58	39	0	0	0	0	0	0	0	44.74	0	0	13
2013	3	11	9	44	58	39	0	0	0	0	0	0	0	44.83	0	0	13
2013	3	11	9	54	58	39	0	0	0	0	0	0	0	44.92	0	0	13
2013	3	11	10	4	58	39	0	0	0	0	0	0	0	45	0	0	13
2013	3	11	10	14	58	38	0	0	0	0	0	0	0	45.05	0	0	13
2013	3	11	10	24	58	39	0	0	0	0	0	0	0	45.09	0	0	13
2013	3	11	10	34	58	39	0	0	0	0	0	0	0	45.18	0	0	13
2013	3	11	10	44	58	38	0	0	0	0	0	0	0	45.27	0	0	12.8
2013	3	11	10	54	58	39	0	0	0	0	0	0	0	45.28	0	0	12.8
2013	3	11	11	4	58	38	0	0	0	0	0	0	0	45.23	0	0	12.8
2013	3	11	11	14	58	39	0	0	0	0	0	0	0	45.16	0	0	13.6
2013	3	11	11	24	58	39	0	0	0	0	0	0	0	45.21	0	0	13.6
2013	3	11	11	34	58	38	0	0	0	0	0	0	0	45.28	0	0	13.6
2013	3	11	11	44	58	39	0	0	0	0	0	0	0	45.3	0	0	13.6
2013	3	11	11	54	58	38	0	0	0	0	0	0	0	45.25	0	0	13.4
2013	3	11	12	4	58	39	0	0	0	0	0	0	0	45.27	0	0	13.6
2013	3	11	12	14	58	39	0	0	0	0	0	0	0	45.27	0	0	13.4
2013	3	11	12	24	58	38	0	0	0	0	0	0	0	45.18	0	0	13.4
2013	3	11	12	34	58	39	0	0	0	0	0	0	0	45.21	0	0	12.8
2013	3	11	12	44	58	39	0	0	0	0	0	0	0	45.28	0	0	12.8
2013	3	11	12	54	58	39	0	0	0	0	0	0	0	45.41	0	0	12.8

Mazourka (0354)

Year	Month	Day	Hour	Minute	Second	Noise3	IceDetection	Heading	Pitch	Roll	StdDevHeading	StdDevPitch	StdDevRoll	Temperature	Pressure	StdDevPressure	Voltage
2013	3	11	13	4	58	39	0	0	0	0	0	0	0	45.46	0	0	12.8
2013	3	11	13	14	58	39	0	0	0	0	0	0	0	45.54	0	0	13.4
2013	3	11	13	24	58	39	0	0	0	0	0	0	0	45.59	0	0	13.4
2013	3	11	13	34	58	39	0	0	0	0	0	0	0	45.61	0	0	13.4
2013	3	11	13	44	58	38	0	0	0	0	0	0	0	45.63	0	0	13.4
2013	3	11	13	54	58	39	0	0	0	0	0	0	0	45.61	0	0	13.4
2013	3	11	14	4	58	39	0	0	0	0	0	0	0	45.61	0	0	13.4
2013	3	11	14	14	58	39	0	0	0	0	0	0	0	45.59	0	0	13.2
2013	3	11	14	24	58	39	0	0	0	0	0	0	0	45.57	0	0	13.2
2013	3	11	14	34	58	39	0	0	0	0	0	0	0	45.55	0	0	13.2
2013	3	11	14	44	58	39	0	0	0	0	0	0	0	45.54	0	0	13.2
2013	3	11	14	54	58	39	0	0	0	0	0	0	0	45.5	0	0	13.2
2013	3	11	15	4	58	38	0	0	0	0	0	0	0	45.46	0	0	13.2
2013	3	11	15	14	58	39	0	0	0	0	0	0	0	45.43	0	0	13.2
2013	3	11	15	24	58	39	0	0	0	0	0	0	0	45.36	0	0	13.2
2013	3	11	15	34	58	38	0	0	0	0	0	0	0	45.32	0	0	13.2
2013	3	11	15	44	58	39	0	0	0	0	0	0	0	45.27	0	0	13.2
2013	3	11	15	54	58	39	0	0	0	0	0	0	0	45.23	0	0	13
2013	3	11	16	4	58	39	0	0	0	0	0	0	0	45.18	0	0	12.6
2013	3	11	16	14	58	38	0	0	0	0	0	0	0	45.12	0	0	12.4
2013	3	11	16	24	58	39	0	0	0	0	0	0	0	45.07	0	0	12.2
2013	3	11	16	34	58	39	0	0	0	0	0	0	0	45	0	0	12
2013	3	11	16	44	58	39	0	0	0	0	0	0	0	44.94	0	0	12
2013	3	11	16	54	58	38	0	0	0	0	0	0	0	44.91	0	0	11.8
2013	3	11	17	4	58	39	0	0	0	0	0	0	0	44.87	0	0	11.8
2013	3	11	17	14	58	39	0	0	0	0	0	0	0	44.85	0	0	12
2013	3	11	17	24	58	39	0	0	0	0	0	0	0	44.83	0	0	12
2013	3	11	17	34	58	38	0	0	0	0	0	0	0	44.82	0	0	12
2013	3	11	17	44	58	39	0	0	0	0	0	0	0	44.82	0	0	12
2013	3	11	17	54	58	39	0	0	0	0	0	0	0	44.8	0	0	11.6
2013	3	11	18	4	58	39	0	0	0	0	0	0	0	44.78	0	0	11.6
2013	3	11	18	14	58	39	0	0	0	0	0	0	0	44.78	0	0	11.6
2013	3	11	18	24	58	39	0	0	0	0	0	0	0	44.78	0	0	11.6
2013	3	11	18	34	58	38	0	0	0	0	0	0	0	44.76	0	0	11.6
2013	3	11	18	44	58	38	0	0	0	0	0	0	0	44.78	0	0	11.6
2013	3	11	18	54	58	38	0	0	0	0	0	0	0	44.76	0	0	11.6
2013	3	11	19	4	58	39	0	0	0	0	0	0	0	44.78	0	0	11.6
2013	3	11	19	14	58	39	0	0	0	0	0	0	0	44.76	0	0	11.6
2013	3	11	19	24	58	39	0	0	0	0	0	0	0	44.76	0	0	11.6
2013	3	11	19	34	58	39	0	0	0	0	0	0	0	44.76	0	0	11.6
2013	3	11	19	44	58	39	0	0	0	0	0	0	0	44.76	0	0	11.6
2013	3	11	19	54	58	38	0	0	0	0	0	0	0	44.76	0	0	11.6
2013	3	11	20	4	58	38	0	0	0	0	0	0	0	44.76	0	0	11.6
2013	3	11	20	14	58	39	0	0	0	0	0	0	0	44.76	0	0	11.8
2013	3	11	20	24	58	38	0	0	0	0	0	0	0	44.76	0	0	11.8
2013	3	11	20	34	58	39	0	0	0	0	0	0	0	44.76	0	0	11.8

Mazourka (0354)

Year	Month	Day	Hour	Minute	Second	Noise3	IceDetection	Heading	Pitch	Roll	StdDevHeading	StdDevPitch	StdDevRoll	Temperature	Pressure	StdDevPressure	Voltage
2013	3	11	20	44	58	39	0	0	0	0	0	0	0	44.76	0	0	11.8
2013	3	11	20	54	58	39	0	0	0	0	0	0	0	44.76	0	0	11.8
2013	3	11	21	4	58	39	0	0	0	0	0	0	0	44.76	0	0	11.8
2013	3	11	21	14	58	39	0	0	0	0	0	0	0	44.76	0	0	11.8
2013	3	11	21	24	58	40	0	0	0	0	0	0	0	44.76	0	0	11.8
2013	3	11	21	34	58	39	0	0	0	0	0	0	0	44.76	0	0	11.8
2013	3	11	21	44	58	38	0	0	0	0	0	0	0	44.76	0	0	11.8
2013	3	11	21	54	58	39	0	0	0	0	0	0	0	44.76	0	0	11.8
2013	3	11	22	4	58	39	0	0	0	0	0	0	0	44.74	0	0	11.8
2013	3	11	22	14	58	38	0	0	0	0	0	0	0	44.74	0	0	11.8
2013	3	11	22	24	58	39	0	0	0	0	0	0	0	44.73	0	0	11.8
2013	3	11	22	34	58	38	0	0	0	0	0	0	0	44.71	0	0	11.8
2013	3	11	22	44	58	39	0	0	0	0	0	0	0	44.71	0	0	11.8
2013	3	11	22	54	58	38	0	0	0	0	0	0	0	44.69	0	0	11.8
2013	3	11	23	4	58	39	0	0	0	0	0	0	0	44.69	0	0	11.8
2013	3	11	23	14	58	39	0	0	0	0	0	0	0	44.67	0	0	11.8
2013	3	11	23	24	58	38	0	0	0	0	0	0	0	44.65	0	0	11.8
2013	3	11	23	34	58	38	0	0	0	0	0	0	0	44.62	0	0	11.8
2013	3	11	23	44	58	39	0	0	0	0	0	0	0	44.6	0	0	11.8
2013	3	11	23	54	58	39	0	0	0	0	0	0	0	44.58	0	0	11.8
2013	3	12	0	4	58	39	0	0	0	0	0	0	0	44.56	0	0	11.8
2013	3	12	0	14	58	39	0	0	0	0	0	0	0	44.55	0	0	11.8
2013	3	12	0	24	58	39	0	0	0	0	0	0	0	44.51	0	0	11.8
2013	3	12	0	34	58	39	0	0	0	0	0	0	0	44.49	0	0	11.8
2013	3	12	0	44	58	39	0	0	0	0	0	0	0	44.46	0	0	11.8
2013	3	12	0	54	58	38	0	0	0	0	0	0	0	44.42	0	0	11.8
2013	3	12	1	4	58	38	0	0	0	0	0	0	0	44.4	0	0	11.8
2013	3	12	1	14	58	39	0	0	0	0	0	0	0	44.37	0	0	11.8
2013	3	12	1	24	58	39	0	0	0	0	0	0	0	44.35	0	0	11.8
2013	3	12	1	34	58	38	0	0	0	0	0	0	0	44.31	0	0	11.8
2013	3	12	1	44	58	39	0	0	0	0	0	0	0	44.26	0	0	11.8
2013	3	12	1	54	58	39	0	0	0	0	0	0	0	44.24	0	0	11.8
2013	3	12	2	4	58	38	0	0	0	0	0	0	0	44.2	0	0	11.8
2013	3	12	2	14	58	39	0	0	0	0	0	0	0	44.17	0	0	11.8
2013	3	12	2	24	58	39	0	0	0	0	0	0	0	44.15	0	0	11.6
2013	3	12	2	34	58	39	0	0	0	0	0	0	0	44.1	0	0	11.6
2013	3	12	2	44	58	38	0	0	0	0	0	0	0	44.08	0	0	11.6
2013	3	12	2	54	58	38	0	0	0	0	0	0	0	44.04	0	0	11.6
2013	3	12	3	4	58	39	0	0	0	0	0	0	0	44.02	0	0	11.6
2013	3	12	3	14	58	39	0	0	0	0	0	0	0	43.99	0	0	11.6
2013	3	12	3	24	58	39	0	0	0	0	0	0	0	43.95	0	0	11.6
2013	3	12	3	34	58	38	0	0	0	0	0	0	0	43.93	0	0	11.6
2013	3	12	3	44	58	39	0	0	0	0	0	0	0	43.9	0	0	11.6
2013	3	12	3	54	58	38	0	0	0	0	0	0	0	43.88	0	0	11.6
2013	3	12	4	4	58	39	0	0	0	0	0	0	0	43.84	0	0	11.6
2013	3	12	4	14	58	39	0	0	0	0	0	0	0	43.83	0	0	11.6

Mazourka (0354)

Year	Month	Day	Hour	Minute	Second	Noise3	IceDetection	Heading	Pitch	Roll	StdDevHeading	StdDevPitch	StdDevRoll	Temperature	Pressure	StdDevPressure	Voltage
2013	3	12	4	24	58	39	0	0	0	0	0	0	0	43.81	0	0	11.6
2013	3	12	4	34	58	38	0	0	0	0	0	0	0	43.77	0	0	11.6
2013	3	12	4	44	58	39	0	0	0	0	0	0	0	43.75	0	0	11.6
2013	3	12	4	54	58	39	0	0	0	0	0	0	0	43.74	0	0	11.6
2013	3	12	5	4	58	38	0	0	0	0	0	0	0	43.7	0	0	11.6
2013	3	12	5	14	58	39	0	0	0	0	0	0	0	43.66	0	0	11.6
2013	3	12	5	24	58	39	0	0	0	0	0	0	0	43.65	0	0	11.6
2013	3	12	5	34	58	39	0	0	0	0	0	0	0	43.63	0	0	11.6
2013	3	12	5	44	58	39	0	0	0	0	0	0	0	43.57	0	0	11.6
2013	3	12	5	54	58	39	0	0	0	0	0	0	0	43.56	0	0	11.6
2013	3	12	6	4	58	38	0	0	0	0	0	0	0	43.54	0	0	11.6
2013	3	12	6	14	58	39	0	0	0	0	0	0	0	43.54	0	0	11.6
2013	3	12	6	24	58	39	0	0	0	0	0	0	0	43.5	0	0	11.6
2013	3	12	6	34	58	39	0	0	0	0	0	0	0	43.5	0	0	11.6
2013	3	12	6	44	58	39	0	0	0	0	0	0	0	43.48	0	0	11.6
2013	3	12	6	54	58	39	0	0	0	0	0	0	0	43.47	0	0	11.8
2013	3	12	7	4	58	39	0	0	0	0	0	0	0	43.45	0	0	12.2
2013	3	12	7	14	58	40	0	0	0	0	0	0	0	43.45	0	0	12.6
2013	3	12	7	24	58	39	0	0	0	0	0	0	0	43.45	0	0	12.8
2013	3	12	7	34	58	38	0	0	0	0	0	0	0	43.5	0	0	13
2013	3	12	7	44	58	38	0	0	0	0	0	0	0	43.57	0	0	13.2
2013	3	12	7	54	58	38	0	0	0	0	0	0	0	43.65	0	0	13.8
2013	3	12	8	4	58	39	0	0	0	0	0	0	0	43.7	0	0	13.8
2013	3	12	8	14	58	39	0	0	0	0	0	0	0	43.79	0	0	13.6
2013	3	12	8	24	58	38	0	0	0	0	0	0	0	43.9	0	0	13.8
2013	3	12	8	34	58	39	0	0	0	0	0	0	0	44.02	0	0	13.8
2013	3	12	8	44	58	39	0	0	0	0	0	0	0	44.11	0	0	13.2
2013	3	12	8	54	58	39	0	0	0	0	0	0	0	44.22	0	0	13
2013	3	12	9	4	58	39	0	0	0	0	0	0	0	44.31	0	0	13
2013	3	12	9	14	58	39	0	0	0	0	0	0	0	44.4	0	0	13.8
2013	3	12	9	24	58	39	0	0	0	0	0	0	0	44.51	0	0	13.8
2013	3	12	9	34	58	38	0	0	0	0	0	0	0	44.58	0	0	13.8
2013	3	12	9	44	58	38	0	0	0	0	0	0	0	44.67	0	0	13.8
2013	3	12	9	54	58	39	0	0	0	0	0	0	0	44.76	0	0	13.8
2013	3	12	10	4	58	39	0	0	0	0	0	0	0	44.85	0	0	13.8
2013	3	12	10	14	58	39	0	0	0	0	0	0	0	44.94	0	0	13.6
2013	3	12	10	24	58	38	0	0	0	0	0	0	0	45.03	0	0	13.6
2013	3	12	10	34	58	38	0	0	0	0	0	0	0	45.1	0	0	13.6
2013	3	12	10	44	58	39	0	0	0	0	0	0	0	45.19	0	0	13.6
2013	3	12	10	54	58	39	0	0	0	0	0	0	0	45.28	0	0	13.6
2013	3	12	11	4	58	39	0	0	0	0	0	0	0	45.36	0	0	13.6
2013	3	12	11	14	58	39	0	0	0	0	0	0	0	45.43	0	0	13.6
2013	3	12	11	24	58	39	0	0	0	0	0	0	0	45.5	0	0	13.6
2013	3	12	11	34	58	38	0	0	0	0	0	0	0	45.55	0	0	13.6
2013	3	12	12	55	11	38	0	0	0	0	0	0	0	45.66	0	0	13.8
2013	3	12	13	5	11	40	0	0	0	0	0	0	0	45.72	0	0	13.8

Mazourka (0354)

Year	Month	Day	Hour	Minute	Second	Noise3	IceDetection	Heading	Pitch	Roll	StdDevHeading	StdDevPitch	StdDevRoll	Temperature	Pressure	StdDevPressure	Voltage
2013	3	12	13	15	11	38	0	0	0	0	0	0	0	45.77	0	0	13.6
2013	3	12	13	25	11	39	0	0	0	0	0	0	0	45.81	0	0	13.6
2013	3	12	13	35	11	39	0	0	0	0	0	0	0	45.82	0	0	13.6
2013	3	12	13	45	11	39	0	0	0	0	0	0	0	45.86	0	0	13.6
2013	3	12	13	55	11	39	0	0	0	0	0	0	0	45.86	0	0	13.6
2013	3	12	14	5	11	38	0	0	0	0	0	0	0	45.9	0	0	13.4
2013	3	12	14	15	11	38	0	0	0	0	0	0	0	45.9	0	0	13.4
2013	3	12	14	25	11	39	0	0	0	0	0	0	0	45.91	0	0	13.4
2013	3	12	14	35	11	39	0	0	0	0	0	0	0	45.9	0	0	13.4
2013	3	12	14	45	11	38	0	0	0	0	0	0	0	45.9	0	0	13.4
2013	3	12	14	55	11	39	0	0	0	0	0	0	0	45.88	0	0	13.4
2013	3	12	15	5	11	39	0	0	0	0	0	0	0	45.86	0	0	13.4
2013	3	12	15	15	11	39	0	0	0	0	0	0	0	45.88	0	0	13.4
2013	3	12	15	25	11	38	0	0	0	0	0	0	0	45.84	0	0	13.4
2013	3	12	15	35	11	39	0	0	0	0	0	0	0	45.82	0	0	13.2
2013	3	12	15	45	11	39	0	0	0	0	0	0	0	45.79	0	0	13.2
2013	3	12	15	55	11	39	0	0	0	0	0	0	0	45.77	0	0	13.2
2013	3	12	16	5	11	38	0	0	0	0	0	0	0	45.75	0	0	13.2
2013	3	12	16	15	11	38	0	0	0	0	0	0	0	45.72	0	0	13.2
2013	3	12	16	25	11	39	0	0	0	0	0	0	0	45.68	0	0	13.2
2013	3	12	16	35	11	39	0	0	0	0	0	0	0	45.66	0	0	13.2
2013	3	12	16	45	11	38	0	0	0	0	0	0	0	45.61	0	0	13.2
2013	3	12	16	55	11	39	0	0	0	0	0	0	0	45.57	0	0	13
2013	3	12	17	5	11	39	0	0	0	0	0	0	0	45.54	0	0	12.8
2013	3	12	17	15	11	39	0	0	0	0	0	0	0	45.48	0	0	12.4
2013	3	12	17	25	11	39	0	0	0	0	0	0	0	45.43	0	0	12.2
2013	3	12	17	35	11	39	0	0	0	0	0	0	0	45.36	0	0	12
2013	3	12	17	45	11	39	0	0	0	0	0	0	0	45.3	0	0	12
2013	3	12	17	55	11	39	0	0	0	0	0	0	0	45.25	0	0	11.8
2013	3	12	18	5	11	38	0	0	0	0	0	0	0	45.23	0	0	11.8
2013	3	12	18	15	11	39	0	0	0	0	0	0	0	45.21	0	0	11.8
2013	3	12	18	25	11	39	0	0	0	0	0	0	0	45.19	0	0	11.8
2013	3	12	18	35	11	39	0	0	0	0	0	0	0	45.19	0	0	11.6
2013	3	12	18	45	11	39	0	0	0	0	0	0	0	45.19	0	0	11.6
2013	3	12	18	55	11	39	0	0	0	0	0	0	0	45.18	0	0	11.6
2013	3	12	19	5	11	39	0	0	0	0	0	0	0	45.19	0	0	11.6
2013	3	12	19	15	11	39	0	0	0	0	0	0	0	45.19	0	0	12
2013	3	12	19	25	11	39	0	0	0	0	0	0	0	45.19	0	0	12
2013	3	12	19	35	11	38	0	0	0	0	0	0	0	45.19	0	0	12
2013	3	12	19	45	11	38	0	0	0	0	0	0	0	45.21	0	0	12
2013	3	12	19	55	11	39	0	0	0	0	0	0	0	45.21	0	0	12
2013	3	12	20	5	11	39	0	0	0	0	0	0	0	45.23	0	0	12
2013	3	12	20	15	11	38	0	0	0	0	0	0	0	45.23	0	0	12
2013	3	12	20	25	11	39	0	0	0	0	0	0	0	45.23	0	0	12
2013	3	12	20	35	11	39	0	0	0	0	0	0	0	45.25	0	0	12
2013	3	12	20	45	11	38	0	0	0	0	0	0	0	45.27	0	0	12

Mazourka (0354)

Year	Month	Day	Hour	Minute	Second	Noise3	IceDetection	Heading	Pitch	Roll	StdDevHeading	StdDevPitch	StdDevRoll	Temperature	Pressure	StdDevPressure	Voltage
2013	3	12	20	55	11	39	0	0	0	0	0	0	0	45.27	0	0	12
2013	3	12	21	5	11	38	0	0	0	0	0	0	0	45.28	0	0	12
2013	3	12	21	15	11	39	0	0	0	0	0	0	0	45.3	0	0	11.8
2013	3	12	21	25	11	39	0	0	0	0	0	0	0	45.32	0	0	11.8
2013	3	12	21	35	11	39	0	0	0	0	0	0	0	45.34	0	0	11.8
2013	3	12	21	45	11	38	0	0	0	0	0	0	0	45.34	0	0	11.8
2013	3	12	21	55	11	38	0	0	0	0	0	0	0	45.36	0	0	11.8
2013	3	12	22	5	11	39	0	0	0	0	0	0	0	45.37	0	0	11.8
2013	3	12	22	15	11	38	0	0	0	0	0	0	0	45.39	0	0	11.8
2013	3	12	22	25	11	38	0	0	0	0	0	0	0	45.39	0	0	11.8
2013	3	12	22	35	11	39	0	0	0	0	0	0	0	45.41	0	0	11.8
2013	3	12	22	45	11	39	0	0	0	0	0	0	0	45.43	0	0	11.8
2013	3	12	22	55	11	38	0	0	0	0	0	0	0	45.43	0	0	11.8
2013	3	12	23	5	11	39	0	0	0	0	0	0	0	45.43	0	0	11.8
2013	3	12	23	15	11	39	0	0	0	0	0	0	0	45.43	0	0	11.8
2013	3	12	23	25	11	38	0	0	0	0	0	0	0	45.45	0	0	11.8
2013	3	12	23	35	11	38	0	0	0	0	0	0	0	45.45	0	0	11.8
2013	3	12	23	45	11	38	0	0	0	0	0	0	0	45.45	0	0	11.8
2013	3	12	23	55	11	38	0	0	0	0	0	0	0	45.43	0	0	11.8
2013	3	13	0	5	11	39	0	0	0	0	0	0	0	45.45	0	0	11.8
2013	3	13	0	15	11	39	0	0	0	0	0	0	0	45.43	0	0	11.8
2013	3	13	0	25	11	39	0	0	0	0	0	0	0	45.41	0	0	11.8
2013	3	13	0	35	11	39	0	0	0	0	0	0	0	45.41	0	0	11.8
2013	3	13	0	45	11	39	0	0	0	0	0	0	0	45.41	0	0	11.8
2013	3	13	0	55	11	38	0	0	0	0	0	0	0	45.39	0	0	11.8
2013	3	13	1	5	11	39	0	0	0	0	0	0	0	45.39	0	0	11.8
2013	3	13	1	15	11	39	0	0	0	0	0	0	0	45.37	0	0	11.8
2013	3	13	1	25	11	39	0	0	0	0	0	0	0	45.36	0	0	11.8
2013	3	13	1	35	11	39	0	0	0	0	0	0	0	45.34	0	0	11.8
2013	3	13	1	45	11	38	0	0	0	0	0	0	0	45.3	0	0	11.8
2013	3	13	1	55	11	39	0	0	0	0	0	0	0	45.28	0	0	11.8
2013	3	13	2	5	11	38	0	0	0	0	0	0	0	45.27	0	0	11.8
2013	3	13	2	15	11	39	0	0	0	0	0	0	0	45.23	0	0	11.8
2013	3	13	2	25	11	39	0	0	0	0	0	0	0	45.21	0	0	11.8
2013	3	13	2	35	11	39	0	0	0	0	0	0	0	45.19	0	0	11.8
2013	3	13	2	45	11	38	0	0	0	0	0	0	0	45.18	0	0	11.8
2013	3	13	2	55	11	39	0	0	0	0	0	0	0	45.14	0	0	11.8
2013	3	13	3	5	11	39	0	0	0	0	0	0	0	45.12	0	0	11.8
2013	3	13	3	15	11	38	0	0	0	0	0	0	0	45.09	0	0	11.8
2013	3	13	3	25	11	38	0	0	0	0	0	0	0	45.07	0	0	11.8
2013	3	13	3	35	11	39	0	0	0	0	0	0	0	45.05	0	0	11.8
2013	3	13	3	45	11	39	0	0	0	0	0	0	0	45.03	0	0	11.8
2013	3	13	3	55	11	38	0	0	0	0	0	0	0	45	0	0	11.8
2013	3	13	4	5	11	39	0	0	0	0	0	0	0	44.98	0	0	11.8
2013	3	13	4	15	11	39	0	0	0	0	0	0	0	44.96	0	0	11.8
2013	3	13	4	25	11	38	0	0	0	0	0	0	0	44.92	0	0	11.6

Mazourka (0354)

Year	Month	Day	Hour	Minute	Second	Noise3	IceDetection	Heading	Pitch	Roll	StdDevHeading	StdDevPitch	StdDevRoll	Temperature	Pressure	StdDevPressure	Voltage
2013	3	13	4	35	11	38	0	0	0	0	0	0	0	44.91	0	0	11.6
2013	3	13	4	45	11	39	0	0	0	0	0	0	0	44.87	0	0	11.6
2013	3	13	4	55	11	39	0	0	0	0	0	0	0	44.85	0	0	11.6
2013	3	13	5	5	11	39	0	0	0	0	0	0	0	44.83	0	0	11.6
2013	3	13	5	15	11	39	0	0	0	0	0	0	0	44.82	0	0	11.6
2013	3	13	5	25	11	38	0	0	0	0	0	0	0	44.8	0	0	11.6
2013	3	13	5	35	11	38	0	0	0	0	0	0	0	44.78	0	0	11.6
2013	3	13	5	45	11	39	0	0	0	0	0	0	0	44.74	0	0	11.6
2013	3	13	5	55	11	38	0	0	0	0	0	0	0	44.74	0	0	11.6
2013	3	13	6	5	11	39	0	0	0	0	0	0	0	44.73	0	0	11.6
2013	3	13	6	15	11	39	0	0	0	0	0	0	0	44.71	0	0	11.6
2013	3	13	6	25	11	39	0	0	0	0	0	0	0	44.69	0	0	11.6
2013	3	13	6	35	11	38	0	0	0	0	0	0	0	44.67	0	0	11.6
2013	3	13	6	45	11	39	0	0	0	0	0	0	0	44.65	0	0	11.6
2013	3	13	6	55	11	39	0	0	0	0	0	0	0	44.64	0	0	11.6
2013	3	13	7	5	11	39	0	0	0	0	0	0	0	44.6	0	0	11.6
2013	3	13	7	15	11	38	0	0	0	0	0	0	0	44.6	0	0	11.6
2013	3	13	7	25	11	39	0	0	0	0	0	0	0	44.58	0	0	11.6
2013	3	13	7	35	11	39	0	0	0	0	0	0	0	44.56	0	0	11.6
2013	3	13	7	45	11	39	0	0	0	0	0	0	0	44.55	0	0	11.6
2013	3	13	7	55	11	39	0	0	0	0	0	0	0	44.55	0	0	11.8
2013	3	13	8	5	11	39	0	0	0	0	0	0	0	44.53	0	0	12.2
2013	3	13	8	15	11	39	0	0	0	0	0	0	0	44.53	0	0	12.6
2013	3	13	8	25	11	39	0	0	0	0	0	0	0	44.53	0	0	12.8
2013	3	13	8	35	11	39	0	0	0	0	0	0	0	44.6	0	0	13
2013	3	13	8	45	11	39	0	0	0	0	0	0	0	44.67	0	0	13.8
2013	3	13	8	55	11	39	0	0	0	0	0	0	0	44.71	0	0	13.8
2013	3	13	9	5	11	38	0	0	0	0	0	0	0	44.78	0	0	13.8
2013	3	13	9	15	11	39	0	0	0	0	0	0	0	44.83	0	0	13.8
2013	3	13	9	25	11	39	0	0	0	0	0	0	0	44.94	0	0	13.8
2013	3	13	9	35	11	39	0	0	0	0	0	0	0	45.05	0	0	13.8
2013	3	13	9	45	11	39	0	0	0	0	0	0	0	45.14	0	0	13.8
2013	3	13	9	55	11	39	0	0	0	0	0	0	0	45.23	0	0	13.8
2013	3	13	10	5	11	39	0	0	0	0	0	0	0	45.34	0	0	13.8
2013	3	13	10	15	11	39	0	0	0	0	0	0	0	45.43	0	0	13.6
2013	3	13	10	25	11	39	0	0	0	0	0	0	0	45.52	0	0	13.6
2013	3	13	10	35	11	39	0	0	0	0	0	0	0	45.61	0	0	13.6
2013	3	13	10	45	11	38	0	0	0	0	0	0	0	45.66	0	0	13.6
2013	3	13	10	55	11	38	0	0	0	0	0	0	0	45.77	0	0	13.6
2013	3	13	11	5	11	39	0	0	0	0	0	0	0	45.84	0	0	13.6
2013	3	13	11	15	11	38	0	0	0	0	0	0	0	45.93	0	0	13.6
2013	3	13	11	25	11	38	0	0	0	0	0	0	0	46.04	0	0	13.6
2013	3	13	11	35	11	39	0	0	0	0	0	0	0	46.11	0	0	13.6
2013	3	13	11	45	11	39	0	0	0	0	0	0	0	46.17	0	0	13.6
2013	3	13	11	55	11	39	0	0	0	0	0	0	0	46.27	0	0	13.6
2013	3	13	12	5	11	39	0	0	0	0	0	0	0	46.38	0	0	13.6

Mazourka (0354)

Year	Month	Day	Hour	Minute	Second	Noise3	IceDetection	Heading	Pitch	Roll	StdDevHeading	StdDevPitch	StdDevRoll	Temperature	Pressure	StdDevPressure	Voltage
2013	3	13	12	15	11	38	0	0	0	0	0	0	0	46.47	0	0	13.6
2013	3	13	12	25	11	38	0	0	0	0	0	0	0	46.53	0	0	13.6
2013	3	13	12	35	11	38	0	0	0	0	0	0	0	46.62	0	0	13.6
2013	3	13	12	45	11	39	0	0	0	0	0	0	0	46.65	0	0	13.6
2013	3	13	12	55	11	38	0	0	0	0	0	0	0	46.72	0	0	13.6
2013	3	13	13	5	11	38	0	0	0	0	0	0	0	46.81	0	0	13.6
2013	3	13	13	15	11	39	0	0	0	0	0	0	0	46.87	0	0	13.6
2013	3	13	13	25	11	38	0	0	0	0	0	0	0	46.92	0	0	13.6
2013	3	13	13	35	11	39	0	0	0	0	0	0	0	46.98	0	0	13.6
2013	3	13	13	45	11	38	0	0	0	0	0	0	0	46.96	0	0	13.6
2013	3	13	13	55	11	38	0	0	0	0	0	0	0	46.98	0	0	13.6
2013	3	13	14	5	11	38	0	0	0	0	0	0	0	47.03	0	0	13.6
2013	3	13	14	15	11	39	0	0	0	0	0	0	0	47.01	0	0	13.6
2013	3	13	14	25	11	38	0	0	0	0	0	0	0	47.03	0	0	13.6
2013	3	13	14	35	11	39	0	0	0	0	0	0	0	47.05	0	0	13.4
2013	3	13	14	45	11	39	0	0	0	0	0	0	0	47.05	0	0	13.4
2013	3	13	14	55	11	38	0	0	0	0	0	0	0	47.05	0	0	13.4
2013	3	13	15	5	11	38	0	0	0	0	0	0	0	47.05	0	0	13.4
2013	3	13	15	15	11	38	0	0	0	0	0	0	0	47.07	0	0	13.4
2013	3	13	15	25	11	39	0	0	0	0	0	0	0	47.07	0	0	13.4
2013	3	13	15	35	11	38	0	0	0	0	0	0	0	47.07	0	0	13.4
2013	3	13	15	45	11	38	0	0	0	0	0	0	0	47.03	0	0	13.4
2013	3	13	15	55	11	38	0	0	0	0	0	0	0	47.03	0	0	13.4
2013	3	13	16	5	11	39	0	0	0	0	0	0	0	47.03	0	0	13.2
2013	3	13	16	15	11	39	0	0	0	0	0	0	0	46.99	0	0	13.2
2013	3	13	16	25	11	39	0	0	0	0	0	0	0	46.96	0	0	13.2
2013	3	13	16	35	11	39	0	0	0	0	0	0	0	46.96	0	0	13.2
2013	3	13	16	45	11	38	0	0	0	0	0	0	0	46.94	0	0	13.2
2013	3	13	16	55	11	39	0	0	0	0	0	0	0	46.92	0	0	12.8
2013	3	13	17	5	11	39	0	0	0	0	0	0	0	46.89	0	0	12.6
2013	3	13	17	15	11	39	0	0	0	0	0	0	0	46.87	0	0	12.4
2013	3	13	17	25	11	39	0	0	0	0	0	0	0	46.81	0	0	12.2
2013	3	13	17	35	11	39	0	0	0	0	0	0	0	46.78	0	0	12
2013	3	13	17	45	11	38	0	0	0	0	0	0	0	46.72	0	0	11.8
2013	3	13	17	55	11	38	0	0	0	0	0	0	0	46.69	0	0	11.8
2013	3	13	18	5	11	39	0	0	0	0	0	0	0	46.69	0	0	11.8
2013	3	13	18	15	11	39	0	0	0	0	0	0	0	46.67	0	0	11.8
2013	3	13	18	25	11	39	0	0	0	0	0	0	0	46.67	0	0	11.8
2013	3	13	18	35	11	39	0	0	0	0	0	0	0	46.65	0	0	11.6
2013	3	13	18	45	11	39	0	0	0	0	0	0	0	46.65	0	0	11.6
2013	3	13	18	55	11	38	0	0	0	0	0	0	0	46.65	0	0	11.6
2013	3	13	19	5	11	39	0	0	0	0	0	0	0	46.65	0	0	11.6
2013	3	13	19	15	11	39	0	0	0	0	0	0	0	46.67	0	0	12
2013	3	13	19	25	11	39	0	0	0	0	0	0	0	46.67	0	0	12
2013	3	13	19	35	11	39	0	0	0	0	0	0	0	46.67	0	0	12
2013	3	13	19	45	11	38	0	0	0	0	0	0	0	46.69	0	0	12

Mazourka (0354)

Year	Month	Day	Hour	Minute	Second	Noise3	IceDetection	Heading	Pitch	Roll	StdDevHeading	StdDevPitch	StdDevRoll	Temperature	Pressure	StdDevPressure	Voltage
2013	3	13	19	55	11	38	0	0	0	0	0	0	0	46.71	0	0	12
2013	3	13	20	5	11	39	0	0	0	0	0	0	0	46.72	0	0	12
2013	3	13	20	15	11	38	0	0	0	0	0	0	0	46.74	0	0	12
2013	3	13	20	25	11	39	0	0	0	0	0	0	0	46.76	0	0	12
2013	3	13	20	35	11	39	0	0	0	0	0	0	0	46.76	0	0	12
2013	3	13	20	45	11	37	0	0	0	0	0	0	0	46.78	0	0	12
2013	3	13	20	55	11	38	0	0	0	0	0	0	0	46.8	0	0	12
2013	3	13	21	5	11	38	0	0	0	0	0	0	0	46.81	0	0	12
2013	3	13	21	15	11	38	0	0	0	0	0	0	0	46.83	0	0	12
2013	3	13	21	25	11	38	0	0	0	0	0	0	0	46.85	0	0	11.8
2013	3	13	21	35	11	39	0	0	0	0	0	0	0	46.87	0	0	11.8
2013	3	13	21	45	11	37	0	0	0	0	0	0	0	46.89	0	0	11.8
2013	3	13	21	55	11	39	0	0	0	0	0	0	0	46.9	0	0	11.8
2013	3	13	22	5	11	38	0	0	0	0	0	0	0	46.92	0	0	11.8
2013	3	13	22	15	11	38	0	0	0	0	0	0	0	46.94	0	0	11.8
2013	3	13	22	25	11	38	0	0	0	0	0	0	0	46.96	0	0	11.8
2013	3	13	22	35	11	38	0	0	0	0	0	0	0	46.96	0	0	11.8
2013	3	13	22	45	11	38	0	0	0	0	0	0	0	46.98	0	0	11.8
2013	3	13	22	55	11	38	0	0	0	0	0	0	0	46.99	0	0	11.8
2013	3	13	23	5	11	38	0	0	0	0	0	0	0	46.99	0	0	11.8
2013	3	13	23	15	11	39	0	0	0	0	0	0	0	47.03	0	0	11.8
2013	3	13	23	25	11	39	0	0	0	0	0	0	0	47.03	0	0	11.8
2013	3	13	23	35	11	38	0	0	0	0	0	0	0	47.03	0	0	11.8
2013	3	13	23	45	11	38	0	0	0	0	0	0	0	47.03	0	0	11.8
2013	3	13	23	55	11	39	0	0	0	0	0	0	0	47.05	0	0	11.8
2013	3	14	0	5	11	38	0	0	0	0	0	0	0	47.05	0	0	11.8
2013	3	14	0	15	11	39	0	0	0	0	0	0	0	47.05	0	0	11.8
2013	3	14	0	25	11	38	0	0	0	0	0	0	0	47.05	0	0	11.8
2013	3	14	0	35	11	38	0	0	0	0	0	0	0	47.05	0	0	11.8
2013	3	14	0	45	11	39	0	0	0	0	0	0	0	47.05	0	0	11.8
2013	3	14	0	55	11	39	0	0	0	0	0	0	0	47.05	0	0	11.8
2013	3	14	1	5	11	38	0	0	0	0	0	0	0	47.05	0	0	11.8
2013	3	14	1	15	11	39	0	0	0	0	0	0	0	47.03	0	0	11.8
2013	3	14	1	25	11	39	0	0	0	0	0	0	0	47.03	0	0	11.8
2013	3	14	1	35	11	39	0	0	0	0	0	0	0	47.01	0	0	11.8
2013	3	14	1	45	11	38	0	0	0	0	0	0	0	46.99	0	0	11.8
2013	3	14	1	55	11	39	0	0	0	0	0	0	0	46.99	0	0	11.8
2013	3	14	2	5	11	39	0	0	0	0	0	0	0	46.98	0	0	11.8
2013	3	14	2	15	11	39	0	0	0	0	0	0	0	46.96	0	0	11.8
2013	3	14	2	25	11	38	0	0	0	0	0	0	0	46.94	0	0	11.8
2013	3	14	2	35	11	38	0	0	0	0	0	0	0	46.9	0	0	11.8
2013	3	14	2	45	11	38	0	0	0	0	0	0	0	46.89	0	0	11.8
2013	3	14	2	55	11	38	0	0	0	0	0	0	0	46.87	0	0	11.8
2013	3	14	3	5	11	39	0	0	0	0	0	0	0	46.85	0	0	11.8
2013	3	14	3	15	11	39	0	0	0	0	0	0	0	46.83	0	0	11.8
2013	3	14	3	25	11	38	0	0	0	0	0	0	0	46.81	0	0	11.8

Mazourka (0354)

Year	Month	Day	Hour	Minute	Second	Noise3	IceDetection	Heading	Pitch	Roll	StdDevHeading	StdDevPitch	StdDevRoll	Temperature	Pressure	StdDevPressure	Voltage
2013	3	14	3	35	11	38	0	0	0	0	0	0	0	46.8	0	0	11.8
2013	3	14	3	45	11	38	0	0	0	0	0	0	0	46.78	0	0	11.8
2013	3	14	3	55	11	39	0	0	0	0	0	0	0	46.76	0	0	11.8
2013	3	14	4	5	11	38	0	0	0	0	0	0	0	46.74	0	0	11.8
2013	3	14	4	15	11	38	0	0	0	0	0	0	0	46.72	0	0	11.8
2013	3	14	4	25	11	39	0	0	0	0	0	0	0	46.71	0	0	11.8
2013	3	14	4	35	11	38	0	0	0	0	0	0	0	46.67	0	0	11.8
2013	3	14	4	45	11	39	0	0	0	0	0	0	0	46.67	0	0	11.8
2013	3	14	4	55	11	38	0	0	0	0	0	0	0	46.63	0	0	11.6
2013	3	14	5	5	11	39	0	0	0	0	0	0	0	46.63	0	0	11.6
2013	3	14	5	15	11	39	0	0	0	0	0	0	0	46.6	0	0	11.6
2013	3	14	5	25	11	39	0	0	0	0	0	0	0	46.6	0	0	11.6
2013	3	14	5	35	11	39	0	0	0	0	0	0	0	46.58	0	0	11.6
2013	3	14	5	45	11	39	0	0	0	0	0	0	0	46.54	0	0	11.6
2013	3	14	5	55	11	39	0	0	0	0	0	0	0	46.53	0	0	11.6
2013	3	14	6	5	11	39	0	0	0	0	0	0	0	46.51	0	0	11.6
2013	3	14	6	15	11	38	0	0	0	0	0	0	0	46.49	0	0	11.6
2013	3	14	6	25	11	38	0	0	0	0	0	0	0	46.47	0	0	11.6
2013	3	14	6	35	11	39	0	0	0	0	0	0	0	46.45	0	0	11.6
2013	3	14	6	45	11	39	0	0	0	0	0	0	0	46.44	0	0	11.6
2013	3	14	6	55	11	39	0	0	0	0	0	0	0	46.44	0	0	11.6
2013	3	14	7	5	11	39	0	0	0	0	0	0	0	46.42	0	0	11.6
2013	3	14	7	15	11	39	0	0	0	0	0	0	0	46.4	0	0	11.6
2013	3	14	7	25	11	38	0	0	0	0	0	0	0	46.38	0	0	11.6
2013	3	14	7	35	11	39	0	0	0	0	0	0	0	46.38	0	0	11.6
2013	3	14	7	45	11	39	0	0	0	0	0	0	0	46.36	0	0	11.6
2013	3	14	7	55	11	39	0	0	0	0	0	0	0	46.35	0	0	11.8
2013	3	14	8	5	11	38	0	0	0	0	0	0	0	46.35	0	0	12.2
2013	3	14	8	15	11	39	0	0	0	0	0	0	0	46.35	0	0	12.4
2013	3	14	8	25	11	39	0	0	0	0	0	0	0	46.35	0	0	12.6
2013	3	14	8	35	11	39	0	0	0	0	0	0	0	46.4	0	0	13
2013	3	14	8	45	11	38	0	0	0	0	0	0	0	46.45	0	0	13.2
2013	3	14	8	55	11	39	0	0	0	0	0	0	0	46.49	0	0	13.6
2013	3	14	9	5	11	39	0	0	0	0	0	0	0	46.53	0	0	13.8
2013	3	14	9	15	11	38	0	0	0	0	0	0	0	46.53	0	0	13.8
2013	3	14	9	25	11	39	0	0	0	0	0	0	0	46.6	0	0	13.8
2013	3	14	9	35	11	38	0	0	0	0	0	0	0	46.69	0	0	13.6
2013	3	14	9	45	11	38	0	0	0	0	0	0	0	46.76	0	0	13.8
2013	3	14	9	55	11	39	0	0	0	0	0	0	0	46.85	0	0	13.6
2013	3	14	10	5	11	38	0	0	0	0	0	0	0	46.89	0	0	13.6
2013	3	14	10	15	11	38	0	0	0	0	0	0	0	46.92	0	0	13.6
2013	3	14	10	25	11	38	0	0	0	0	0	0	0	46.99	0	0	13.6
2013	3	14	10	35	11	39	0	0	0	0	0	0	0	47.07	0	0	13.8
2013	3	14	10	45	11	39	0	0	0	0	0	0	0	47.19	0	0	13.6
2013	3	14	10	55	11	38	0	0	0	0	0	0	0	47.26	0	0	13.6
2013	3	14	11	5	11	39	0	0	0	0	0	0	0	47.32	0	0	13.6

Mazourka (0354)

Year	Month	Day	Hour	Minute	Second	Noise3	IceDetection	Heading	Pitch	Roll	StdDevHeading	StdDevPitch	StdDevRoll	Temperature	Pressure	StdDevPressure	Voltage
2013	3	14	11	15	11	38	0	0	0	0	0	0	0	47.41	0	0	13.6
2013	3	14	11	25	11	39	0	0	0	0	0	0	0	47.43	0	0	13.4
2013	3	14	11	35	11	38	0	0	0	0	0	0	0	47.44	0	0	13.4
2013	3	14	11	45	11	38	0	0	0	0	0	0	0	47.52	0	0	13.6
2013	3	14	11	55	11	39	0	0	0	0	0	0	0	47.62	0	0	13.6
2013	3	14	12	5	11	39	0	0	0	0	0	0	0	47.73	0	0	13.6
2013	3	14	12	15	11	39	0	0	0	0	0	0	0	47.84	0	0	13.6
2013	3	14	12	25	11	38	0	0	0	0	0	0	0	47.95	0	0	13.6
2013	3	14	12	35	11	39	0	0	0	0	0	0	0	48	0	0	13.6
2013	3	14	12	45	11	38	0	0	0	0	0	0	0	48.04	0	0	13.6
2013	3	14	12	55	11	38	0	0	0	0	0	0	0	48.13	0	0	13.6
2013	3	14	13	5	11	39	0	0	0	0	0	0	0	48.2	0	0	13.4
2013	3	14	13	15	11	39	0	0	0	0	0	0	0	48.15	0	0	13.6
2013	3	14	13	25	11	38	0	0	0	0	0	0	0	48.15	0	0	13.4
2013	3	14	13	35	11	39	0	0	0	0	0	0	0	48.16	0	0	13.6
2013	3	14	13	45	11	38	0	0	0	0	0	0	0	48.29	0	0	13.4
2013	3	14	13	55	11	38	0	0	0	0	0	0	0	48.36	0	0	13.4
2013	3	14	14	5	11	39	0	0	0	0	0	0	0	48.42	0	0	13.4
2013	3	14	14	15	11	39	0	0	0	0	0	0	0	48.38	0	0	13.2
2013	3	14	14	25	11	38	0	0	0	0	0	0	0	48.34	0	0	13.2
2013	3	14	14	35	11	38	0	0	0	0	0	0	0	48.33	0	0	13.2
2013	3	14	14	45	11	38	0	0	0	0	0	0	0	48.31	0	0	13.2
2013	3	14	14	55	11	38	0	0	0	0	0	0	0	48.33	0	0	13.4
2013	3	14	15	5	11	39	0	0	0	0	0	0	0	48.42	0	0	13.4
2013	3	14	15	15	11	38	0	0	0	0	0	0	0	48.49	0	0	13.4
2013	3	14	15	25	11	38	0	0	0	0	0	0	0	48.54	0	0	13.2
2013	3	14	15	35	11	39	0	0	0	0	0	0	0	48.56	0	0	13.2
2013	3	14	15	45	11	39	0	0	0	0	0	0	0	48.56	0	0	13.2
2013	3	14	15	55	11	39	0	0	0	0	0	0	0	48.58	0	0	13.2
2013	3	14	16	5	11	38	0	0	0	0	0	0	0	48.54	0	0	12.8
2013	3	14	16	15	11	38	0	0	0	0	0	0	0	48.51	0	0	12.8
2013	3	14	16	25	11	39	0	0	0	0	0	0	0	48.49	0	0	12.8
2013	3	14	16	35	11	38	0	0	0	0	0	0	0	48.45	0	0	12.6
2013	3	14	16	45	11	37	0	0	0	0	0	0	0	48.43	0	0	12.4
2013	3	14	16	55	11	39	0	0	0	0	0	0	0	48.43	0	0	12.4
2013	3	14	17	5	11	38	0	0	0	0	0	0	0	48.43	0	0	13
2013	3	14	17	15	11	38	0	0	0	0	0	0	0	48.47	0	0	12.8
2013	3	14	17	25	11	38	0	0	0	0	0	0	0	48.47	0	0	12.6
2013	3	14	17	35	11	38	0	0	0	0	0	0	0	48.45	0	0	12.2
2013	3	14	17	45	11	38	0	0	0	0	0	0	0	48.45	0	0	12
2013	3	14	17	55	11	38	0	0	0	0	0	0	0	48.43	0	0	12
2013	3	14	18	5	11	38	0	0	0	0	0	0	0	48.43	0	0	11.8
2013	3	14	18	15	11	38	0	0	0	0	0	0	0	48.43	0	0	12
2013	3	14	18	25	11	39	0	0	0	0	0	0	0	48.43	0	0	12
2013	3	14	18	35	11	38	0	0	0	0	0	0	0	48.42	0	0	12
2013	3	14	18	45	11	39	0	0	0	0	0	0	0	48.43	0	0	12

Mazourka (0354)

Year	Month	Day	Hour	Minute	Second	Noise3	IceDetection	Heading	Pitch	Roll	StdDevHeading	StdDevPitch	StdDevRoll	Temperature	Pressure	StdDevPressure	Voltage
2013	3	14	18	55	11	38	0	0	0	0	0	0	0	48.43	0	0	12
2013	3	14	19	5	11	39	0	0	0	0	0	0	0	48.45	0	0	11.6
2013	3	14	19	15	11	38	0	0	0	0	0	0	0	48.47	0	0	12
2013	3	14	19	25	11	38	0	0	0	0	0	0	0	48.49	0	0	12
2013	3	14	19	35	11	38	0	0	0	0	0	0	0	48.51	0	0	12
2013	3	14	19	45	11	38	0	0	0	0	0	0	0	48.52	0	0	12
2013	3	14	19	55	11	38	0	0	0	0	0	0	0	48.56	0	0	11.8
2013	3	14	20	5	11	37	0	0	0	0	0	0	0	48.58	0	0	11.8
2013	3	14	20	15	11	38	0	0	0	0	0	0	0	48.61	0	0	11.8
2013	3	14	20	25	11	39	0	0	0	0	0	0	0	48.65	0	0	11.8
2013	3	14	20	35	11	39	0	0	0	0	0	0	0	48.67	0	0	11.8
2013	3	14	20	45	11	38	0	0	0	0	0	0	0	48.7	0	0	11.8
2013	3	14	20	55	11	38	0	0	0	0	0	0	0	48.74	0	0	11.8
2013	3	14	21	5	11	38	0	0	0	0	0	0	0	48.78	0	0	11.8
2013	3	14	21	15	11	38	0	0	0	0	0	0	0	48.81	0	0	11.8
2013	3	14	21	25	11	38	0	0	0	0	0	0	0	48.85	0	0	11.8
2013	3	14	21	35	11	39	0	0	0	0	0	0	0	48.88	0	0	11.8
2013	3	14	21	45	11	38	0	0	0	0	0	0	0	48.92	0	0	11.8
2013	3	14	21	55	11	38	0	0	0	0	0	0	0	48.96	0	0	11.8
2013	3	14	22	5	11	38	0	0	0	0	0	0	0	48.97	0	0	11.8
2013	3	14	22	15	11	38	0	0	0	0	0	0	0	49.01	0	0	11.8
2013	3	14	22	25	11	39	0	0	0	0	0	0	0	49.05	0	0	11.8
2013	3	14	22	35	11	38	0	0	0	0	0	0	0	49.06	0	0	11.8
2013	3	14	22	45	11	39	0	0	0	0	0	0	0	49.08	0	0	11.8
2013	3	14	22	55	11	39	0	0	0	0	0	0	0	49.12	0	0	11.8
2013	3	14	23	5	11	38	0	0	0	0	0	0	0	49.14	0	0	11.8
2013	3	14	23	15	11	38	0	0	0	0	0	0	0	49.15	0	0	11.8
2013	3	14	23	25	11	38	0	0	0	0	0	0	0	49.17	0	0	11.8
2013	3	14	23	35	11	38	0	0	0	0	0	0	0	49.21	0	0	11.8
2013	3	14	23	45	11	39	0	0	0	0	0	0	0	49.23	0	0	11.8
2013	3	14	23	55	11	38	0	0	0	0	0	0	0	49.24	0	0	11.8
2013	3	15	0	5	11	38	0	0	0	0	0	0	0	49.26	0	0	11.8
2013	3	15	0	15	11	39	0	0	0	0	0	0	0	49.28	0	0	11.8
2013	3	15	0	25	11	38	0	0	0	0	0	0	0	49.3	0	0	11.8
2013	3	15	0	35	11	38	0	0	0	0	0	0	0	49.3	0	0	11.8
2013	3	15	0	45	11	39	0	0	0	0	0	0	0	49.32	0	0	11.8
2013	3	15	0	55	11	39	0	0	0	0	0	0	0	49.33	0	0	11.8
2013	3	15	1	5	11	38	0	0	0	0	0	0	0	49.33	0	0	11.8
2013	3	15	1	15	11	38	0	0	0	0	0	0	0	49.35	0	0	11.8
2013	3	15	1	25	11	38	0	0	0	0	0	0	0	49.35	0	0	11.8
2013	3	15	1	35	11	38	0	0	0	0	0	0	0	49.35	0	0	11.6
2013	3	15	1	45	11	39	0	0	0	0	0	0	0	49.35	0	0	11.6
2013	3	15	1	55	11	38	0	0	0	0	0	0	0	49.35	0	0	11.6
2013	3	15	2	5	11	38	0	0	0	0	0	0	0	49.37	0	0	11.6
2013	3	15	2	15	11	38	0	0	0	0	0	0	0	49.37	0	0	11.6
2013	3	15	2	25	11	38	0	0	0	0	0	0	0	49.35	0	0	11.6

Mazourka (0354)

Year	Month	Day	Hour	Minute	Second	Noise3	IceDetection	Heading	Pitch	Roll	StdDevHeading	StdDevPitch	StdDevRoll	Temperature	Pressure	StdDevPressure	Voltage
2013	3	15	2	35	11	38	0	0	0	0	0	0	0	49.35	0	0	11.6
2013	3	15	2	45	11	39	0	0	0	0	0	0	0	49.35	0	0	11.6
2013	3	15	2	55	11	39	0	0	0	0	0	0	0	49.35	0	0	11.6
2013	3	15	3	5	11	39	0	0	0	0	0	0	0	49.35	0	0	11.6
2013	3	15	3	15	11	38	0	0	0	0	0	0	0	49.35	0	0	11.6
2013	3	15	3	25	11	38	0	0	0	0	0	0	0	49.33	0	0	11.6
2013	3	15	3	35	11	38	0	0	0	0	0	0	0	49.33	0	0	11.6
2013	3	15	3	45	11	38	0	0	0	0	0	0	0	49.32	0	0	11.6
2013	3	15	3	55	11	39	0	0	0	0	0	0	0	49.3	0	0	11.6
2013	3	15	4	5	11	38	0	0	0	0	0	0	0	49.3	0	0	11.6
2013	3	15	4	15	11	39	0	0	0	0	0	0	0	49.3	0	0	11.6
2013	3	15	4	25	11	39	0	0	0	0	0	0	0	49.28	0	0	11.6
2013	3	15	4	35	11	37	0	0	0	0	0	0	0	49.21	0	0	11.6
2013	3	15	4	45	11	38	0	0	0	0	0	0	0	49.19	0	0	11.6
2013	3	15	4	55	11	39	0	0	0	0	0	0	0	49.17	0	0	11.6
2013	3	15	5	5	11	38	0	0	0	0	0	0	0	49.17	0	0	11.6
2013	3	15	5	15	11	38	0	0	0	0	0	0	0	49.14	0	0	11.6
2013	3	15	5	25	11	39	0	0	0	0	0	0	0	49.14	0	0	11.6
2013	3	15	5	35	11	37	0	0	0	0	0	0	0	49.12	0	0	11.6
2013	3	15	5	45	11	38	0	0	0	0	0	0	0	49.12	0	0	11.6
2013	3	15	5	55	11	38	0	0	0	0	0	0	0	49.1	0	0	11.6
2013	3	15	6	5	11	38	0	0	0	0	0	0	0	49.1	0	0	11.6
2013	3	15	6	15	11	38	0	0	0	0	0	0	0	49.1	0	0	11.6
2013	3	15	6	25	11	39	0	0	0	0	0	0	0	49.08	0	0	11.6
2013	3	15	6	35	11	38	0	0	0	0	0	0	0	49.06	0	0	11.6
2013	3	15	6	45	11	38	0	0	0	0	0	0	0	49.06	0	0	11.6
2013	3	15	6	55	11	39	0	0	0	0	0	0	0	49.05	0	0	11.6
2013	3	15	7	5	11	39	0	0	0	0	0	0	0	49.03	0	0	11.6
2013	3	15	7	15	11	38	0	0	0	0	0	0	0	49.03	0	0	11.6
2013	3	15	7	25	11	38	0	0	0	0	0	0	0	49.01	0	0	11.6
2013	3	15	7	35	11	38	0	0	0	0	0	0	0	49.01	0	0	11.6
2013	3	15	7	45	11	39	0	0	0	0	0	0	0	49.01	0	0	11.6
2013	3	15	7	55	11	38	0	0	0	0	0	0	0	49.01	0	0	11.6
2013	3	15	8	5	11	38	0	0	0	0	0	0	0	49.01	0	0	11.6
2013	3	15	8	15	11	38	0	0	0	0	0	0	0	49.03	0	0	11.6
2013	3	15	8	25	11	38	0	0	0	0	0	0	0	49.05	0	0	11.6
2013	3	15	8	35	11	38	0	0	0	0	0	0	0	49.05	0	0	11.8
2013	3	15	8	45	11	39	0	0	0	0	0	0	0	49.06	0	0	11.8
2013	3	15	8	55	11	38	0	0	0	0	0	0	0	49.08	0	0	11.8
2013	3	15	9	5	11	39	0	0	0	0	0	0	0	49.1	0	0	11.8
2013	3	15	9	15	11	38	0	0	0	0	0	0	0	49.14	0	0	11.8
2013	3	15	9	25	11	38	0	0	0	0	0	0	0	49.15	0	0	12
2013	3	15	9	35	11	38	0	0	0	0	0	0	0	49.17	0	0	12
2013	3	15	9	45	11	38	0	0	0	0	0	0	0	49.21	0	0	12.2
2013	3	15	9	55	11	38	0	0	0	0	0	0	0	49.3	0	0	12.6
2013	3	15	10	5	11	38	0	0	0	0	0	0	0	49.3	0	0	12.6

Mazourka (0354)

Year	Month	Day	Hour	Minute	Second	Noise3	IceDetection	Heading	Pitch	Roll	StdDevHeading	StdDevPitch	StdDevRoll	Temperature	Pressure	StdDevPressure	Voltage
2013	3	15	10	15	11	38	0	0	0	0	0	0	0	49.33	0	0	12.6
2013	3	15	10	25	11	38	0	0	0	0	0	0	0	49.44	0	0	13
2013	3	15	10	35	11	38	0	0	0	0	0	0	0	49.53	0	0	13.4
2013	3	15	10	45	11	38	0	0	0	0	0	0	0	49.59	0	0	13.2
2013	3	15	10	55	11	38	0	0	0	0	0	0	0	49.62	0	0	13
2013	3	15	11	5	11	38	0	0	0	0	0	0	0	49.68	0	0	13.4
2013	3	15	11	15	11	38	0	0	0	0	0	0	0	49.78	0	0	13.6
2013	3	15	11	25	11	39	0	0	0	0	0	0	0	49.84	0	0	13.2
2013	3	15	11	35	11	39	0	0	0	0	0	0	0	49.89	0	0	12.8
2013	3	15	11	45	11	39	0	0	0	0	0	0	0	49.96	0	0	12.8
2013	3	15	11	55	11	38	0	0	0	0	0	0	0	50.02	0	0	12.8
2013	3	15	12	5	11	38	0	0	0	0	0	0	0	50.11	0	0	12.8
2013	3	15	12	15	11	38	0	0	0	0	0	0	0	50.18	0	0	13.4
2013	3	15	12	25	11	38	0	0	0	0	0	0	0	50.22	0	0	13.6
2013	3	15	12	35	11	38	0	0	0	0	0	0	0	50.31	0	0	13.6
2013	3	15	12	45	11	38	0	0	0	0	0	0	0	50.36	0	0	13.6
2013	3	15	12	55	11	39	0	0	0	0	0	0	0	50.5	0	0	13.4
2013	3	15	13	5	11	39	0	0	0	0	0	0	0	50.59	0	0	13.6
2013	3	15	13	15	11	38	0	0	0	0	0	0	0	50.61	0	0	13.4
2013	3	15	13	25	11	38	0	0	0	0	0	0	0	50.65	0	0	13.4
2013	3	15	13	35	11	38	0	0	0	0	0	0	0	50.65	0	0	13.4
2013	3	15	13	45	11	38	0	0	0	0	0	0	0	50.63	0	0	13.4
2013	3	15	13	55	11	38	0	0	0	0	0	0	0	50.7	0	0	13.4
2013	3	15	14	5	11	39	0	0	0	0	0	0	0	50.76	0	0	13.4
2013	3	15	14	15	11	37	0	0	0	0	0	0	0	50.77	0	0	13.2
2013	3	15	14	25	11	38	0	0	0	0	0	0	0	50.81	0	0	13.2
2013	3	15	14	35	11	38	0	0	0	0	0	0	0	50.85	0	0	13.2
2013	3	15	14	45	11	38	0	0	0	0	0	0	0	50.81	0	0	13
2013	3	15	14	55	11	38	0	0	0	0	0	0	0	50.81	0	0	13.2
2013	3	15	15	5	11	38	0	0	0	0	0	0	0	50.9	0	0	13.2
2013	3	15	15	15	11	38	0	0	0	0	0	0	0	50.92	0	0	13.2
2013	3	15	15	25	11	38	0	0	0	0	0	0	0	50.97	0	0	13
2013	3	15	15	35	11	38	0	0	0	0	0	0	0	51.01	0	0	13
2013	3	15	15	45	11	38	0	0	0	0	0	0	0	51.1	0	0	13
2013	3	15	15	55	11	38	0	0	0	0	0	0	0	51.08	0	0	13
2013	3	15	16	5	11	38	0	0	0	0	0	0	0	51.06	0	0	13
2013	3	15	16	15	11	38	0	0	0	0	0	0	0	51.08	0	0	13
2013	3	15	16	25	11	38	0	0	0	0	0	0	0	51.06	0	0	13
2013	3	15	16	35	11	37	0	0	0	0	0	0	0	50.99	0	0	12.6
2013	3	15	16	45	11	38	0	0	0	0	0	0	0	50.97	0	0	12
2013	3	15	16	55	11	39	0	0	0	0	0	0	0	50.99	0	0	12.4
2013	3	15	17	5	11	37	0	0	0	0	0	0	0	50.99	0	0	12.2
2013	3	15	17	15	11	38	0	0	0	0	0	0	0	50.97	0	0	12
2013	3	15	17	25	11	38	0	0	0	0	0	0	0	50.99	0	0	11.8
2013	3	15	17	35	11	37	0	0	0	0	0	0	0	50.99	0	0	11.8
2013	3	15	17	45	11	38	0	0	0	0	0	0	0	50.99	0	0	11.6

Mazourka (0354)

Year	Month	Day	Hour	Minute	Second	Noise3	IceDetection	Heading	Pitch	Roll	StdDevHeading	StdDevPitch	StdDevRoll	Temperature	Pressure	StdDevPressure	Voltage
2013	3	15	17	55	11	38	0	0	0	0	0	0	0	50.99	0	0	11.6
2013	3	15	18	5	11	37	0	0	0	0	0	0	0	50.99	0	0	11.2
2013	3	15	18	15	11	38	0	0	0	0	0	0	0	51.01	0	0	11.6
2013	3	15	18	25	11	38	0	0	0	0	0	0	0	51.03	0	0	11.6
2013	3	15	18	35	11	37	0	0	0	0	0	0	0	51.03	0	0	11.6
2013	3	15	18	45	11	38	0	0	0	0	0	0	0	51.04	0	0	11.6
2013	3	15	18	55	11	38	0	0	0	0	0	0	0	51.06	0	0	11.4
2013	3	15	19	5	11	38	0	0	0	0	0	0	0	51.08	0	0	11.4
2013	3	15	19	15	11	38	0	0	0	0	0	0	0	51.1	0	0	11.4
2013	3	15	19	25	11	38	0	0	0	0	0	0	0	51.12	0	0	11.4
2013	3	15	19	35	11	38	0	0	0	0	0	0	0	51.15	0	0	11.4
2013	3	15	19	45	11	38	0	0	0	0	0	0	0	51.17	0	0	11.4
2013	3	15	19	55	11	38	0	0	0	0	0	0	0	51.19	0	0	11.4
2013	3	15	20	5	11	38	0	0	0	0	0	0	0	51.21	0	0	11.4
2013	3	15	20	15	11	38	0	0	0	0	0	0	0	51.26	0	0	11.8
2013	3	15	20	25	11	39	0	0	0	0	0	0	0	51.28	0	0	11.8
2013	3	15	20	35	11	38	0	0	0	0	0	0	0	51.31	0	0	11.8
2013	3	15	20	45	11	38	0	0	0	0	0	0	0	51.33	0	0	11.8
2013	3	15	20	55	11	38	0	0	0	0	0	0	0	51.37	0	0	11.8
2013	3	15	21	5	11	38	0	0	0	0	0	0	0	51.39	0	0	11.8
2013	3	15	21	15	11	38	0	0	0	0	0	0	0	51.42	0	0	11.8
2013	3	15	21	25	11	39	0	0	0	0	0	0	0	51.44	0	0	11.8
2013	3	15	21	35	11	38	0	0	0	0	0	0	0	51.48	0	0	11.8
2013	3	15	21	45	11	38	0	0	0	0	0	0	0	51.51	0	0	11.8
2013	3	15	21	55	11	38	0	0	0	0	0	0	0	51.55	0	0	11.8
2013	3	15	22	5	11	38	0	0	0	0	0	0	0	51.57	0	0	11.8
2013	3	15	22	15	11	38	0	0	0	0	0	0	0	51.58	0	0	11.6
2013	3	15	22	25	11	38	0	0	0	0	0	0	0	51.62	0	0	11.6
2013	3	15	22	35	11	38	0	0	0	0	0	0	0	51.66	0	0	11.6
2013	3	15	22	45	11	38	0	0	0	0	0	0	0	51.67	0	0	11.6
2013	3	15	22	55	11	37	0	0	0	0	0	0	0	51.71	0	0	11.6
2013	3	15	23	5	11	38	0	0	0	0	0	0	0	51.75	0	0	11.6
2013	3	15	23	15	11	38	0	0	0	0	0	0	0	51.76	0	0	11.6
2013	3	15	23	25	11	38	0	0	0	0	0	0	0	51.8	0	0	11.6
2013	3	15	23	35	11	38	0	0	0	0	0	0	0	51.82	0	0	11.6
2013	3	15	23	45	11	38	0	0	0	0	0	0	0	51.84	0	0	11.6
2013	3	15	23	55	11	38	0	0	0	0	0	0	0	51.85	0	0	11.6
2013	3	16	0	5	11	37	0	0	0	0	0	0	0	51.87	0	0	11.6
2013	3	16	0	15	11	38	0	0	0	0	0	0	0	51.89	0	0	11.6
2013	3	16	0	25	11	38	0	0	0	0	0	0	0	51.91	0	0	11.6
2013	3	16	0	35	11	38	0	0	0	0	0	0	0	51.93	0	0	11.6
2013	3	16	0	45	11	38	0	0	0	0	0	0	0	51.94	0	0	11.6
2013	3	16	0	55	11	37	0	0	0	0	0	0	0	51.94	0	0	11.6
2013	3	16	1	5	11	38	0	0	0	0	0	0	0	51.94	0	0	11.6
2013	3	16	1	15	11	38	0	0	0	0	0	0	0	51.94	0	0	11.6
2013	3	16	1	25	11	38	0	0	0	0	0	0	0	51.96	0	0	11.6

Mazourka (0354)

Year	Month	Day	Hour	Minute	Second	Noise3	IceDetection	Heading	Pitch	Roll	StdDevHeading	StdDevPitch	StdDevRoll	Temperature	Pressure	StdDevPressure	Voltage
2013	3	16	1	35	11	38	0	0	0	0	0	0	0	51.96	0	0	11.6
2013	3	16	1	45	11	38	0	0	0	0	0	0	0	51.96	0	0	11.6
2013	3	16	1	55	11	39	0	0	0	0	0	0	0	51.96	0	0	11.6
2013	3	16	2	5	11	39	0	0	0	0	0	0	0	51.96	0	0	11.6
2013	3	16	2	15	11	37	0	0	0	0	0	0	0	51.96	0	0	11.6
2013	3	16	2	25	11	38	0	0	0	0	0	0	0	51.96	0	0	11.6
2013	3	16	2	35	11	38	0	0	0	0	0	0	0	51.94	0	0	11.6
2013	3	16	2	45	11	38	0	0	0	0	0	0	0	51.93	0	0	11.6
2013	3	16	2	55	11	38	0	0	0	0	0	0	0	51.93	0	0	11.6
2013	3	16	3	5	11	38	0	0	0	0	0	0	0	51.91	0	0	11.6
2013	3	16	3	15	11	38	0	0	0	0	0	0	0	51.91	0	0	11.6
2013	3	16	3	25	11	38	0	0	0	0	0	0	0	51.89	0	0	11.6
2013	3	16	3	35	11	38	0	0	0	0	0	0	0	51.89	0	0	11.6
2013	3	16	3	45	11	38	0	0	0	0	0	0	0	51.87	0	0	11.6
2013	3	16	3	55	11	38	0	0	0	0	0	0	0	51.85	0	0	11.6
2013	3	16	4	5	11	38	0	0	0	0	0	0	0	51.84	0	0	11.6
2013	3	16	4	15	11	38	0	0	0	0	0	0	0	51.84	0	0	11.6
2013	3	16	4	25	11	38	0	0	0	0	0	0	0	51.82	0	0	11.6
2013	3	16	4	35	11	38	0	0	0	0	0	0	0	51.8	0	0	11.6
2013	3	16	4	45	11	38	0	0	0	0	0	0	0	51.78	0	0	11.6
2013	3	16	4	55	11	37	0	0	0	0	0	0	0	51.76	0	0	11.6
2013	3	16	5	5	11	39	0	0	0	0	0	0	0	51.75	0	0	11.6
2013	3	16	5	15	11	38	0	0	0	0	0	0	0	51.73	0	0	11.6
2013	3	16	5	25	11	38	0	0	0	0	0	0	0	51.73	0	0	11.6
2013	3	16	5	35	11	38	0	0	0	0	0	0	0	51.71	0	0	11.6
2013	3	16	5	45	11	38	0	0	0	0	0	0	0	51.69	0	0	11.6
2013	3	16	5	55	11	38	0	0	0	0	0	0	0	51.67	0	0	11.6
2013	3	16	6	5	11	38	0	0	0	0	0	0	0	51.67	0	0	11.6
2013	3	16	6	15	11	38	0	0	0	0	0	0	0	51.64	0	0	11.6
2013	3	16	6	25	11	38	0	0	0	0	0	0	0	51.62	0	0	11.6
2013	3	16	6	35	11	38	0	0	0	0	0	0	0	51.62	0	0	11.6
2013	3	16	6	45	11	38	0	0	0	0	0	0	0	51.6	0	0	11.6
2013	3	16	6	55	11	38	0	0	0	0	0	0	0	51.58	0	0	11.6
2013	3	16	7	5	11	38	0	0	0	0	0	0	0	51.57	0	0	11.6
2013	3	16	7	15	11	38	0	0	0	0	0	0	0	51.55	0	0	11.6
2013	3	16	7	25	11	38	0	0	0	0	0	0	0	51.55	0	0	11.6
2013	3	16	7	35	11	38	0	0	0	0	0	0	0	51.55	0	0	11.6
2013	3	16	7	45	11	38	0	0	0	0	0	0	0	51.53	0	0	11.6
2013	3	16	7	55	11	38	0	0	0	0	0	0	0	51.53	0	0	11.8
2013	3	16	8	5	11	38	0	0	0	0	0	0	0	51.51	0	0	12
2013	3	16	8	15	11	38	0	0	0	0	0	0	0	51.51	0	0	12.2
2013	3	16	8	25	11	38	0	0	0	0	0	0	0	51.53	0	0	12.4
2013	3	16	8	35	11	38	0	0	0	0	0	0	0	51.57	0	0	12.8
2013	3	16	8	45	11	39	0	0	0	0	0	0	0	51.58	0	0	12.8
2013	3	16	8	55	11	38	0	0	0	0	0	0	0	51.62	0	0	13.2
2013	3	16	9	5	11	39	0	0	0	0	0	0	0	51.64	0	0	13.2

Mazourka (0354)

Year	Month	Day	Hour	Minute	Second	Noise3	IceDetection	Heading	Pitch	Roll	StdDevHeading	StdDevPitch	StdDevRoll	Temperature	Pressure	StdDevPressure	Voltage
2013	3	16	9	15	11	37	0	0	0	0	0	0	0	51.69	0	0	13.6
2013	3	16	9	25	11	38	0	0	0	0	0	0	0	51.73	0	0	13.6
2013	3	16	9	35	11	38	0	0	0	0	0	0	0	51.78	0	0	13.6
2013	3	16	9	45	11	38	0	0	0	0	0	0	0	51.8	0	0	13.6
2013	3	16	9	55	11	38	0	0	0	0	0	0	0	51.84	0	0	13.6
2013	3	16	10	5	11	38	0	0	0	0	0	0	0	51.93	0	0	13.8
2013	3	16	10	15	11	37	0	0	0	0	0	0	0	51.98	0	0	13.6
2013	3	16	10	25	11	37	0	0	0	0	0	0	0	52.03	0	0	13.6
2013	3	16	10	35	11	38	0	0	0	0	0	0	0	52.07	0	0	13.6
2013	3	16	10	45	11	38	0	0	0	0	0	0	0	52.11	0	0	13.6
2013	3	16	10	55	11	37	0	0	0	0	0	0	0	52.16	0	0	13.6
2013	3	16	11	5	11	38	0	0	0	0	0	0	0	52.21	0	0	13.6
2013	3	16	11	15	11	38	0	0	0	0	0	0	0	52.29	0	0	13.8
2013	3	16	11	25	11	38	0	0	0	0	0	0	0	52.34	0	0	13.8
2013	3	16	11	35	11	39	0	0	0	0	0	0	0	52.39	0	0	13.8
2013	3	16	11	45	11	38	0	0	0	0	0	0	0	52.47	0	0	13.8
2013	3	16	11	55	11	37	0	0	0	0	0	0	0	52.52	0	0	13.8
2013	3	16	12	5	11	38	0	0	0	0	0	0	0	52.57	0	0	13.8
2013	3	16	12	15	11	37	0	0	0	0	0	0	0	52.65	0	0	13.8
2013	3	16	12	25	11	37	0	0	0	0	0	0	0	52.68	0	0	13.8
2013	3	16	12	35	11	38	0	0	0	0	0	0	0	52.72	0	0	13.8
2013	3	16	12	45	11	37	0	0	0	0	0	0	0	52.77	0	0	13.8
2013	3	16	12	55	11	39	0	0	0	0	0	0	0	52.79	0	0	13.6
2013	3	16	13	5	11	38	0	0	0	0	0	0	0	52.86	0	0	13.8
2013	3	16	13	15	11	38	0	0	0	0	0	0	0	52.9	0	0	13.6
2013	3	16	13	25	11	39	0	0	0	0	0	0	0	52.9	0	0	13.6
2013	3	16	13	35	11	38	0	0	0	0	0	0	0	52.95	0	0	13.6
2013	3	16	13	45	11	38	0	0	0	0	0	0	0	53.01	0	0	13.6
2013	3	16	13	55	11	38	0	0	0	0	0	0	0	53.02	0	0	13.4
2013	3	16	14	5	11	38	0	0	0	0	0	0	0	53.06	0	0	13.4
2013	3	16	14	15	11	38	0	0	0	0	0	0	0	53.1	0	0	13.4
2013	3	16	14	25	11	37	0	0	0	0	0	0	0	53.11	0	0	13.4
2013	3	16	14	35	11	39	0	0	0	0	0	0	0	53.15	0	0	13.4
2013	3	16	14	45	11	38	0	0	0	0	0	0	0	53.15	0	0	13.4
2013	3	16	14	55	11	37	0	0	0	0	0	0	0	53.1	0	0	13.4
2013	3	16	15	5	11	37	0	0	0	0	0	0	0	53.06	0	0	13.4
2013	3	16	15	15	11	38	0	0	0	0	0	0	0	53.17	0	0	13.4
2013	3	16	15	25	11	38	0	0	0	0	0	0	0	53.22	0	0	13.4
2013	3	16	15	35	11	38	0	0	0	0	0	0	0	53.26	0	0	13.4
2013	3	16	15	45	11	38	0	0	0	0	0	0	0	53.29	0	0	13.4
2013	3	16	15	55	11	38	0	0	0	0	0	0	0	53.29	0	0	13.4
2013	3	16	16	5	11	38	0	0	0	0	0	0	0	53.31	0	0	13.4
2013	3	16	16	15	11	37	0	0	0	0	0	0	0	53.35	0	0	13.2
2013	3	16	16	25	11	37	0	0	0	0	0	0	0	53.31	0	0	13.2
2013	3	16	16	35	11	37	0	0	0	0	0	0	0	53.29	0	0	13.2
2013	3	16	16	45	11	38	0	0	0	0	0	0	0	53.26	0	0	13.2

Mazourka (0354)

Year	Month	Day	Hour	Minute	Second	Noise3	IceDetection	Heading	Pitch	Roll	StdDevHeading	StdDevPitch	StdDevRoll	Temperature	Pressure	StdDevPressure	Voltage
2013	3	16	16	55	11	37	0	0	0	0	0	0	0	53.24	0	0	13.2
2013	3	16	17	5	11	37	0	0	0	0	0	0	0	53.2	0	0	13
2013	3	16	17	15	11	37	0	0	0	0	0	0	0	53.19	0	0	12.8
2013	3	16	17	25	11	37	0	0	0	0	0	0	0	53.17	0	0	12.6
2013	3	16	17	35	11	38	0	0	0	0	0	0	0	53.15	0	0	12.6
2013	3	16	17	45	11	38	0	0	0	0	0	0	0	53.15	0	0	12.4
2013	3	16	17	55	11	38	0	0	0	0	0	0	0	53.15	0	0	12.2
2013	3	16	18	5	11	38	0	0	0	0	0	0	0	53.15	0	0	12
2013	3	16	18	15	11	38	0	0	0	0	0	0	0	53.13	0	0	11.8
2013	3	16	18	25	11	37	0	0	0	0	0	0	0	53.13	0	0	11.6
2013	3	16	18	35	11	38	0	0	0	0	0	0	0	53.11	0	0	11.6
2013	3	16	18	45	11	37	0	0	0	0	0	0	0	53.11	0	0	11.6
2013	3	16	18	55	11	38	0	0	0	0	0	0	0	53.13	0	0	11.6
2013	3	16	19	5	11	37	0	0	0	0	0	0	0	53.13	0	0	11.6
2013	3	16	19	15	11	38	0	0	0	0	0	0	0	53.17	0	0	12
2013	3	16	19	25	11	38	0	0	0	0	0	0	0	53.17	0	0	12
2013	3	16	19	35	11	38	0	0	0	0	0	0	0	53.2	0	0	12
2013	3	16	19	45	11	38	0	0	0	0	0	0	0	53.22	0	0	12
2013	3	16	19	55	11	38	0	0	0	0	0	0	0	53.24	0	0	12
2013	3	16	20	5	11	37	0	0	0	0	0	0	0	53.28	0	0	12
2013	3	16	20	15	11	38	0	0	0	0	0	0	0	53.29	0	0	12
2013	3	16	20	25	11	38	0	0	0	0	0	0	0	53.35	0	0	12
2013	3	16	20	35	11	37	0	0	0	0	0	0	0	53.37	0	0	12
2013	3	16	20	45	11	38	0	0	0	0	0	0	0	53.38	0	0	12
2013	3	16	20	55	11	38	0	0	0	0	0	0	0	53.42	0	0	12
2013	3	16	21	5	11	38	0	0	0	0	0	0	0	53.46	0	0	12
2013	3	16	21	15	11	39	0	0	0	0	0	0	0	53.49	0	0	12
2013	3	16	21	25	11	38	0	0	0	0	0	0	0	53.55	0	0	11.8
2013	3	16	21	35	11	37	0	0	0	0	0	0	0	53.58	0	0	11.8
2013	3	16	21	45	11	38	0	0	0	0	0	0	0	53.62	0	0	11.8
2013	3	16	21	55	11	38	0	0	0	0	0	0	0	53.65	0	0	11.8
2013	3	16	22	5	11	37	0	0	0	0	0	0	0	53.69	0	0	11.8
2013	3	16	22	15	11	37	0	0	0	0	0	0	0	53.73	0	0	11.8
2013	3	16	22	25	11	37	0	0	0	0	0	0	0	53.74	0	0	11.8
2013	3	16	22	35	11	38	0	0	0	0	0	0	0	53.78	0	0	11.8
2013	3	16	22	45	11	37	0	0	0	0	0	0	0	53.8	0	0	11.8
2013	3	16	22	55	11	37	0	0	0	0	0	0	0	53.82	0	0	11.8
2013	3	16	23	5	11	38	0	0	0	0	0	0	0	53.85	0	0	11.8
2013	3	16	23	15	11	37	0	0	0	0	0	0	0	53.87	0	0	11.8
2013	3	16	23	25	11	37	0	0	0	0	0	0	0	53.89	0	0	11.8
2013	3	16	23	35	11	37	0	0	0	0	0	0	0	53.91	0	0	11.8
2013	3	16	23	45	11	38	0	0	0	0	0	0	0	53.94	0	0	11.8
2013	3	16	23	55	11	38	0	0	0	0	0	0	0	53.94	0	0	11.8
2013	3	17	0	5	11	37	0	0	0	0	0	0	0	53.98	0	0	11.8
2013	3	17	0	15	11	38	0	0	0	0	0	0	0	53.96	0	0	11.8
2013	3	17	0	25	11	37	0	0	0	0	0	0	0	53.98	0	0	11.8

Mazourka (0354)

Year	Month	Day	Hour	Minute	Second	Noise3	IceDetection	Heading	Pitch	Roll	StdDevHeading	StdDevPitch	StdDevRoll	Temperature	Pressure	StdDevPressure	Voltage
2013	3	17	0	35	11	38	0	0	0	0	0	0	0	53.98	0	0	11.8
2013	3	17	0	45	11	38	0	0	0	0	0	0	0	53.98	0	0	11.8
2013	3	17	0	55	11	37	0	0	0	0	0	0	0	53.98	0	0	11.8
2013	3	17	1	5	11	38	0	0	0	0	0	0	0	53.98	0	0	11.8
2013	3	17	1	15	11	38	0	0	0	0	0	0	0	53.96	0	0	11.8
2013	3	17	1	25	11	38	0	0	0	0	0	0	0	53.94	0	0	11.8
2013	3	17	1	35	11	37	0	0	0	0	0	0	0	53.92	0	0	11.8
2013	3	17	1	45	11	37	0	0	0	0	0	0	0	53.91	0	0	11.8
2013	3	17	1	55	11	38	0	0	0	0	0	0	0	53.91	0	0	11.8
2013	3	17	2	5	11	38	0	0	0	0	0	0	0	53.89	0	0	11.8
2013	3	17	2	15	11	38	0	0	0	0	0	0	0	53.85	0	0	11.8
2013	3	17	2	25	11	37	0	0	0	0	0	0	0	53.83	0	0	11.8
2013	3	17	2	35	11	37	0	0	0	0	0	0	0	53.78	0	0	11.8
2013	3	17	2	45	11	37	0	0	0	0	0	0	0	53.78	0	0	11.8
2013	3	17	2	55	11	38	0	0	0	0	0	0	0	53.74	0	0	11.8
2013	3	17	3	5	11	38	0	0	0	0	0	0	0	53.73	0	0	11.8
2013	3	17	3	15	11	38	0	0	0	0	0	0	0	53.71	0	0	11.8
2013	3	17	3	25	11	38	0	0	0	0	0	0	0	53.67	0	0	11.8
2013	3	17	3	35	11	38	0	0	0	0	0	0	0	53.62	0	0	11.8
2013	3	17	3	45	11	38	0	0	0	0	0	0	0	53.6	0	0	11.8
2013	3	17	3	55	11	38	0	0	0	0	0	0	0	53.58	0	0	11.8
2013	3	17	4	5	11	37	0	0	0	0	0	0	0	53.55	0	0	11.8
2013	3	17	4	15	11	38	0	0	0	0	0	0	0	53.53	0	0	11.8
2013	3	17	4	25	11	38	0	0	0	0	0	0	0	53.49	0	0	11.8
2013	3	17	4	35	11	38	0	0	0	0	0	0	0	53.44	0	0	11.8
2013	3	17	4	45	11	38	0	0	0	0	0	0	0	53.42	0	0	11.8
2013	3	17	4	55	11	38	0	0	0	0	0	0	0	53.42	0	0	11.8
2013	3	17	5	5	11	38	0	0	0	0	0	0	0	53.38	0	0	11.8
2013	3	17	5	15	11	38	0	0	0	0	0	0	0	53.37	0	0	11.8
2013	3	17	5	25	11	38	0	0	0	0	0	0	0	53.35	0	0	11.8
2013	3	17	5	35	11	38	0	0	0	0	0	0	0	53.33	0	0	11.8
2013	3	17	5	45	11	37	0	0	0	0	0	0	0	53.31	0	0	11.8
2013	3	17	5	55	11	37	0	0	0	0	0	0	0	53.28	0	0	11.8
2013	3	17	6	5	11	38	0	0	0	0	0	0	0	53.24	0	0	11.8
2013	3	17	6	15	11	37	0	0	0	0	0	0	0	53.26	0	0	11.8
2013	3	17	6	25	11	38	0	0	0	0	0	0	0	53.22	0	0	11.8
2013	3	17	6	35	11	37	0	0	0	0	0	0	0	53.2	0	0	11.8
2013	3	17	6	45	11	38	0	0	0	0	0	0	0	53.19	0	0	11.8
2013	3	17	6	55	11	38	0	0	0	0	0	0	0	53.17	0	0	11.8
2013	3	17	7	5	11	38	0	0	0	0	0	0	0	53.17	0	0	11.8
2013	3	17	7	15	11	38	0	0	0	0	0	0	0	53.15	0	0	11.8
2013	3	17	7	25	11	38	0	0	0	0	0	0	0	53.11	0	0	11.8
2013	3	17	7	35	11	38	0	0	0	0	0	0	0	53.11	0	0	11.8
2013	3	17	7	45	11	38	0	0	0	0	0	0	0	53.1	0	0	11.8
2013	3	17	7	55	11	37	0	0	0	0	0	0	0	53.08	0	0	12
2013	3	17	8	5	11	38	0	0	0	0	0	0	0	53.06	0	0	12.4

Mazourka (0354)

Year	Month	Day	Hour	Minute	Second	Noise3	IceDetection	Heading	Pitch	Roll	StdDevHeading	StdDevPitch	StdDevRoll	Temperature	Pressure	StdDevPressure	Voltage
2013	3	17	8	15	11	38	0	0	0	0	0	0	0	53.04	0	0	12.6
2013	3	17	8	25	11	37	0	0	0	0	0	0	0	53.04	0	0	12.6
2013	3	17	8	35	11	38	0	0	0	0	0	0	0	53.04	0	0	12.8
2013	3	17	8	45	11	38	0	0	0	0	0	0	0	53.04	0	0	12.8
2013	3	17	8	55	11	38	0	0	0	0	0	0	0	53.04	0	0	13
2013	3	17	9	5	11	38	0	0	0	0	0	0	0	53.06	0	0	13
2013	3	17	9	15	11	37	0	0	0	0	0	0	0	53.08	0	0	13
2013	3	17	9	25	11	37	0	0	0	0	0	0	0	53.08	0	0	13.2
2013	3	17	9	35	11	38	0	0	0	0	0	0	0	53.11	0	0	13.4
2013	3	17	9	45	11	38	0	0	0	0	0	0	0	53.11	0	0	13.8
2013	3	17	9	55	11	38	0	0	0	0	0	0	0	53.13	0	0	13.8
2013	3	17	10	5	11	38	0	0	0	0	0	0	0	53.17	0	0	13.8
2013	3	17	10	15	11	38	0	0	0	0	0	0	0	53.19	0	0	13.8
2013	3	17	10	25	11	37	0	0	0	0	0	0	0	53.22	0	0	13.8
2013	3	17	10	35	11	37	0	0	0	0	0	0	0	53.26	0	0	13.8
2013	3	17	10	45	11	38	0	0	0	0	0	0	0	53.28	0	0	14
2013	3	17	10	55	11	37	0	0	0	0	0	0	0	53.33	0	0	13.8
2013	3	17	11	5	11	38	0	0	0	0	0	0	0	53.38	0	0	13.8
2013	3	17	11	15	11	38	0	0	0	0	0	0	0	53.42	0	0	13.8
2013	3	17	11	25	11	37	0	0	0	0	0	0	0	53.47	0	0	13.8
2013	3	17	11	35	11	38	0	0	0	0	0	0	0	53.53	0	0	13.8
2013	3	17	11	45	11	37	0	0	0	0	0	0	0	53.58	0	0	13.8
2013	3	17	11	55	11	38	0	0	0	0	0	0	0	53.62	0	0	13.8
2013	3	17	12	5	11	38	0	0	0	0	0	0	0	53.65	0	0	13.8
2013	3	17	12	15	11	38	0	0	0	0	0	0	0	53.69	0	0	13.8
2013	3	17	12	25	11	37	0	0	0	0	0	0	0	53.73	0	0	13.8
2013	3	17	12	35	11	37	0	0	0	0	0	0	0	53.76	0	0	13.8
2013	3	17	12	45	11	38	0	0	0	0	0	0	0	53.8	0	0	13.6
2013	3	17	12	55	11	37	0	0	0	0	0	0	0	53.85	0	0	13.8
2013	3	17	13	5	11	38	0	0	0	0	0	0	0	53.89	0	0	13.8
2013	3	17	13	15	11	38	0	0	0	0	0	0	0	53.91	0	0	13.8
2013	3	17	13	25	11	37	0	0	0	0	0	0	0	53.96	0	0	13.8
2013	3	17	13	35	11	38	0	0	0	0	0	0	0	53.96	0	0	13.6
2013	3	17	13	45	11	38	0	0	0	0	0	0	0	54	0	0	13.6
2013	3	17	13	55	11	37	0	0	0	0	0	0	0	54.03	0	0	13.6
2013	3	17	14	5	11	38	0	0	0	0	0	0	0	54.07	0	0	13.6
2013	3	17	14	15	11	38	0	0	0	0	0	0	0	54.09	0	0	13.6
2013	3	17	14	25	11	37	0	0	0	0	0	0	0	54.1	0	0	13.6
2013	3	17	14	35	11	38	0	0	0	0	0	0	0	54.14	0	0	13.6
2013	3	17	14	45	11	38	0	0	0	0	0	0	0	54.14	0	0	13.4
2013	3	17	14	55	11	38	0	0	0	0	0	0	0	54.18	0	0	13.4
2013	3	17	15	5	11	37	0	0	0	0	0	0	0	54.18	0	0	13.4
2013	3	17	15	15	11	37	0	0	0	0	0	0	0	54.19	0	0	13.4
2013	3	17	15	25	11	38	0	0	0	0	0	0	0	54.21	0	0	13.4
2013	3	17	15	35	11	37	0	0	0	0	0	0	0	54.21	0	0	13.4
2013	3	17	15	45	11	37	0	0	0	0	0	0	0	54.23	0	0	13.4

Mazourka (0354)

Year	Month	Day	Hour	Minute	Second	Noise3	IceDetection	Heading	Pitch	Roll	StdDevHeading	StdDevPitch	StdDevRoll	Temperature	Pressure	StdDevPressure	Voltage
2013	3	17	15	55	11	37	0	0	0	0	0	0	0	54.23	0	0	13.4
2013	3	17	16	5	11	38	0	0	0	0	0	0	0	54.23	0	0	13.4
2013	3	17	16	15	11	38	0	0	0	0	0	0	0	54.25	0	0	13.4
2013	3	17	16	25	11	37	0	0	0	0	0	0	0	54.23	0	0	13.2
2013	3	17	16	35	11	37	0	0	0	0	0	0	0	54.25	0	0	13.2
2013	3	17	16	45	11	37	0	0	0	0	0	0	0	54.25	0	0	13.2
2013	3	17	16	55	11	37	0	0	0	0	0	0	0	54.25	0	0	13
2013	3	17	17	5	11	37	0	0	0	0	0	0	0	54.27	0	0	12.6
2013	3	17	17	15	11	37	0	0	0	0	0	0	0	54.25	0	0	12.2
2013	3	17	17	25	11	37	0	0	0	0	0	0	0	54.25	0	0	12
2013	3	17	17	35	11	38	0	0	0	0	0	0	0	54.27	0	0	12
2013	3	17	17	45	11	38	0	0	0	0	0	0	0	54.28	0	0	12
2013	3	17	17	55	11	37	0	0	0	0	0	0	0	54.3	0	0	11.8
2013	3	17	18	5	11	38	0	0	0	0	0	0	0	54.32	0	0	11.8
2013	3	17	18	15	11	37	0	0	0	0	0	0	0	54.32	0	0	11.8
2013	3	17	18	25	11	37	0	0	0	0	0	0	0	54.34	0	0	11.6
2013	3	17	18	35	11	37	0	0	0	0	0	0	0	54.34	0	0	11.6
2013	3	17	18	45	11	38	0	0	0	0	0	0	0	54.36	0	0	11.6
2013	3	17	18	55	11	37	0	0	0	0	0	0	0	54.37	0	0	11.6
2013	3	17	19	5	11	37	0	0	0	0	0	0	0	54.39	0	0	11.6
2013	3	17	19	15	11	37	0	0	0	0	0	0	0	54.39	0	0	12
2013	3	17	19	25	11	37	0	0	0	0	0	0	0	54.43	0	0	12
2013	3	17	19	35	11	37	0	0	0	0	0	0	0	54.43	0	0	12
2013	3	17	19	45	11	38	0	0	0	0	0	0	0	54.45	0	0	12
2013	3	17	19	55	11	37	0	0	0	0	0	0	0	54.48	0	0	12
2013	3	17	20	5	11	38	0	0	0	0	0	0	0	54.5	0	0	12
2013	3	17	20	15	11	37	0	0	0	0	0	0	0	54.54	0	0	12
2013	3	17	20	25	11	38	0	0	0	0	0	0	0	54.54	0	0	12
2013	3	17	20	35	11	36	0	0	0	0	0	0	0	54.59	0	0	12
2013	3	17	20	45	11	37	0	0	0	0	0	0	0	54.61	0	0	12
2013	3	17	20	55	11	38	0	0	0	0	0	0	0	54.63	0	0	12
2013	3	17	21	5	11	37	0	0	0	0	0	0	0	54.63	0	0	12
2013	3	17	21	15	11	37	0	0	0	0	0	0	0	54.66	0	0	12
2013	3	17	21	25	11	38	0	0	0	0	0	0	0	54.68	0	0	11.8
2013	3	17	21	35	11	38	0	0	0	0	0	0	0	54.7	0	0	11.8
2013	3	17	21	45	11	38	0	0	0	0	0	0	0	54.72	0	0	11.8
2013	3	17	21	55	11	38	0	0	0	0	0	0	0	54.72	0	0	11.8
2013	3	17	22	5	11	37	0	0	0	0	0	0	0	54.75	0	0	11.8
2013	3	17	22	15	11	38	0	0	0	0	0	0	0	54.75	0	0	11.8
2013	3	17	22	25	11	37	0	0	0	0	0	0	0	54.77	0	0	11.8
2013	3	17	22	35	11	38	0	0	0	0	0	0	0	54.77	0	0	11.8
2013	3	17	22	45	11	38	0	0	0	0	0	0	0	54.79	0	0	11.8
2013	3	17	22	55	11	37	0	0	0	0	0	0	0	54.79	0	0	11.8
2013	3	17	23	5	11	38	0	0	0	0	0	0	0	54.79	0	0	11.8
2013	3	17	23	15	11	38	0	0	0	0	0	0	0	54.81	0	0	11.8
2013	3	17	23	25	11	38	0	0	0	0	0	0	0	54.81	0	0	11.8

Mazourka (0354)

Year	Month	Day	Hour	Minute	Second	Noise3	IceDetection	Heading	Pitch	Roll	StdDevHeading	StdDevPitch	StdDevRoll	Temperature	Pressure	StdDevPressure	Voltage
2013	3	17	23	35	11	37	0	0	0	0	0	0	0	54.81	0	0	11.8
2013	3	17	23	45	11	38	0	0	0	0	0	0	0	54.81	0	0	11.8
2013	3	17	23	55	11	37	0	0	0	0	0	0	0	54.82	0	0	11.8
2013	3	18	0	5	11	38	0	0	0	0	0	0	0	54.81	0	0	11.8
2013	3	18	0	15	11	38	0	0	0	0	0	0	0	54.79	0	0	11.8
2013	3	18	0	25	11	37	0	0	0	0	0	0	0	54.79	0	0	11.8
2013	3	18	0	35	11	37	0	0	0	0	0	0	0	54.77	0	0	11.8
2013	3	18	0	45	11	38	0	0	0	0	0	0	0	54.77	0	0	11.8
2013	3	18	0	55	11	37	0	0	0	0	0	0	0	54.73	0	0	11.8
2013	3	18	1	5	11	38	0	0	0	0	0	0	0	54.73	0	0	11.8
2013	3	18	1	15	11	38	0	0	0	0	0	0	0	54.72	0	0	11.8
2013	3	18	1	25	11	38	0	0	0	0	0	0	0	54.68	0	0	11.8
2013	3	18	1	35	11	37	0	0	0	0	0	0	0	54.66	0	0	11.8
2013	3	18	1	45	11	37	0	0	0	0	0	0	0	54.64	0	0	11.8
2013	3	18	1	55	11	37	0	0	0	0	0	0	0	54.61	0	0	11.8
2013	3	18	2	5	11	37	0	0	0	0	0	0	0	54.59	0	0	11.8
2013	3	18	2	15	11	37	0	0	0	0	0	0	0	54.57	0	0	11.8
2013	3	18	2	25	11	37	0	0	0	0	0	0	0	54.52	0	0	11.8
2013	3	18	2	35	11	37	0	0	0	0	0	0	0	54.5	0	0	11.8
2013	3	18	2	45	11	38	0	0	0	0	0	0	0	54.46	0	0	11.8
2013	3	18	2	55	11	38	0	0	0	0	0	0	0	54.45	0	0	11.8
2013	3	18	3	5	11	38	0	0	0	0	0	0	0	54.41	0	0	11.8
2013	3	18	3	15	11	38	0	0	0	0	0	0	0	54.37	0	0	11.8
2013	3	18	3	25	11	37	0	0	0	0	0	0	0	54.36	0	0	11.8
2013	3	18	3	35	11	38	0	0	0	0	0	0	0	54.32	0	0	11.8
2013	3	18	3	45	11	38	0	0	0	0	0	0	0	54.28	0	0	11.8
2013	3	18	3	55	11	38	0	0	0	0	0	0	0	54.25	0	0	11.8
2013	3	18	4	5	11	38	0	0	0	0	0	0	0	54.23	0	0	11.8
2013	3	18	4	15	11	37	0	0	0	0	0	0	0	54.21	0	0	11.8
2013	3	18	4	25	11	38	0	0	0	0	0	0	0	54.18	0	0	11.8
2013	3	18	4	35	11	38	0	0	0	0	0	0	0	54.16	0	0	11.8
2013	3	18	4	45	11	37	0	0	0	0	0	0	0	54.14	0	0	11.8
2013	3	18	4	55	11	38	0	0	0	0	0	0	0	54.1	0	0	11.8
2013	3	18	5	5	11	37	0	0	0	0	0	0	0	54.05	0	0	11.8
2013	3	18	5	15	11	38	0	0	0	0	0	0	0	54.01	0	0	11.6
2013	3	18	5	25	11	38	0	0	0	0	0	0	0	54	0	0	11.6
2013	3	18	5	35	11	38	0	0	0	0	0	0	0	53.94	0	0	11.6
2013	3	18	5	45	11	38	0	0	0	0	0	0	0	53.91	0	0	11.6
2013	3	18	5	55	11	38	0	0	0	0	0	0	0	53.87	0	0	11.6
2013	3	18	6	5	11	38	0	0	0	0	0	0	0	53.8	0	0	11.6
2013	3	18	6	15	11	38	0	0	0	0	0	0	0	53.76	0	0	11.6
2013	3	18	6	25	11	37	0	0	0	0	0	0	0	53.71	0	0	11.6
2013	3	18	6	35	11	38	0	0	0	0	0	0	0	53.65	0	0	11.6
2013	3	18	6	45	11	37	0	0	0	0	0	0	0	53.62	0	0	11.6
2013	3	18	6	55	11	38	0	0	0	0	0	0	0	53.58	0	0	11.6
2013	3	18	7	5	11	38	0	0	0	0	0	0	0	53.51	0	0	11.6

Mazourka (0354)

Year	Month	Day	Hour	Minute	Second	Noise3	IceDetection	Heading	Pitch	Roll	StdDevHeading	StdDevPitch	StdDevRoll	Temperature	Pressure	StdDevPressure	Voltage
2013	3	18	7	15	11	38	0	0	0	0	0	0	0	53.46	0	0	11.6
2013	3	18	7	25	11	38	0	0	0	0	0	0	0	53.42	0	0	11.6
2013	3	18	7	35	11	38	0	0	0	0	0	0	0	53.4	0	0	11.6
2013	3	18	7	45	11	37	0	0	0	0	0	0	0	53.35	0	0	11.6
2013	3	18	7	55	11	37	0	0	0	0	0	0	0	53.28	0	0	12
2013	3	18	8	5	11	38	0	0	0	0	0	0	0	53.26	0	0	12.4
2013	3	18	8	15	11	38	0	0	0	0	0	0	0	53.26	0	0	12.6
2013	3	18	8	25	11	38	0	0	0	0	0	0	0	53.26	0	0	12.8
2013	3	18	8	35	11	37	0	0	0	0	0	0	0	53.24	0	0	13
2013	3	18	8	45	11	38	0	0	0	0	0	0	0	53.24	0	0	13.2
2013	3	18	8	55	11	38	0	0	0	0	0	0	0	53.24	0	0	13.2
2013	3	18	9	5	11	37	0	0	0	0	0	0	0	53.24	0	0	13.4
2013	3	18	9	15	11	37	0	0	0	0	0	0	0	53.24	0	0	13.4
2013	3	18	9	25	11	38	0	0	0	0	0	0	0	53.26	0	0	13.4
2013	3	18	9	35	11	37	0	0	0	0	0	0	0	53.22	0	0	13.6
2013	3	18	9	45	11	38	0	0	0	0	0	0	0	53.26	0	0	13.8
2013	3	18	9	55	11	37	0	0	0	0	0	0	0	53.26	0	0	13.6
2013	3	18	10	5	11	38	0	0	0	0	0	0	0	53.26	0	0	13.8
2013	3	18	10	15	11	37	0	0	0	0	0	0	0	53.28	0	0	13.8
2013	3	18	10	25	11	38	0	0	0	0	0	0	0	53.29	0	0	13.8
2013	3	18	10	35	11	37	0	0	0	0	0	0	0	53.33	0	0	13.8
2013	3	18	10	45	11	37	0	0	0	0	0	0	0	53.37	0	0	13.8
2013	3	18	10	55	11	38	0	0	0	0	0	0	0	53.4	0	0	13.8
2013	3	18	11	5	11	38	0	0	0	0	0	0	0	53.44	0	0	13.8
2013	3	18	11	15	11	37	0	0	0	0	0	0	0	53.47	0	0	13.8
2013	3	18	11	25	11	37	0	0	0	0	0	0	0	53.51	0	0	13.8
2013	3	18	11	35	11	39	0	0	0	0	0	0	0	53.55	0	0	13.8
2013	3	18	11	45	11	37	0	0	0	0	0	0	0	53.6	0	0	13.8
2013	3	18	11	55	11	38	0	0	0	0	0	0	0	53.6	0	0	13.6
2013	3	18	12	5	11	37	0	0	0	0	0	0	0	53.62	0	0	13.8
2013	3	18	12	15	11	38	0	0	0	0	0	0	0	53.56	0	0	13.4
2013	3	18	12	25	11	38	0	0	0	0	0	0	0	53.67	0	0	13.8
2013	3	18	12	35	11	38	0	0	0	0	0	0	0	53.71	0	0	13.8
2013	3	18	12	45	11	37	0	0	0	0	0	0	0	53.74	0	0	13.6
2013	3	18	12	55	11	37	0	0	0	0	0	0	0	53.8	0	0	13.6
2013	3	18	13	5	11	38	0	0	0	0	0	0	0	53.82	0	0	13.6
2013	3	18	13	15	11	37	0	0	0	0	0	0	0	53.82	0	0	13.6
2013	3	18	13	25	11	38	0	0	0	0	0	0	0	53.83	0	0	13.6
2013	3	18	13	35	11	37	0	0	0	0	0	0	0	53.85	0	0	13.6
2013	3	18	13	45	11	37	0	0	0	0	0	0	0	53.83	0	0	13.6
2013	3	18	13	55	11	38	0	0	0	0	0	0	0	53.83	0	0	13.4
2013	3	18	14	5	11	37	0	0	0	0	0	0	0	53.83	0	0	13.4
2013	3	18	14	15	11	37	0	0	0	0	0	0	0	53.82	0	0	13.4
2013	3	18	14	25	11	37	0	0	0	0	0	0	0	53.8	0	0	13.4
2013	3	18	14	35	11	38	0	0	0	0	0	0	0	53.8	0	0	13.4
2013	3	18	14	45	11	37	0	0	0	0	0	0	0	53.85	0	0	13.6

Mazourka (0354)

Year	Month	Day	Hour	Minute	Second	Noise3	IceDetection	Heading	Pitch	Roll	StdDevHeading	StdDevPitch	StdDevRoll	Temperature	Pressure	StdDevPressure	Voltage
2013	3	18	14	55	11	37	0	0	0	0	0	0	0	53.89	0	0	13.6
2013	3	18	15	5	11	37	0	0	0	0	0	0	0	53.94	0	0	13.8
2013	3	18	15	15	11	37	0	0	0	0	0	0	0	53.92	0	0	13.6
2013	3	18	15	25	11	37	0	0	0	0	0	0	0	53.94	0	0	13.6
2013	3	18	15	35	11	37	0	0	0	0	0	0	0	53.94	0	0	13.6
2013	3	18	15	45	11	37	0	0	0	0	0	0	0	53.92	0	0	13.2
2013	3	18	15	55	11	38	0	0	0	0	0	0	0	53.92	0	0	13.6
2013	3	18	16	5	11	37	0	0	0	0	0	0	0	53.96	0	0	13.4
2013	3	18	16	15	11	38	0	0	0	0	0	0	0	53.94	0	0	13.4
2013	3	18	16	25	11	37	0	0	0	0	0	0	0	53.94	0	0	13.4
2013	3	18	16	35	11	37	0	0	0	0	0	0	0	53.94	0	0	13.4
2013	3	18	16	45	11	38	0	0	0	0	0	0	0	53.96	0	0	13.4
2013	3	18	16	55	11	38	0	0	0	0	0	0	0	53.94	0	0	13
2013	3	18	17	5	11	37	0	0	0	0	0	0	0	53.94	0	0	12.4
2013	3	18	17	15	11	38	0	0	0	0	0	0	0	53.92	0	0	12.2
2013	3	18	17	25	11	38	0	0	0	0	0	0	0	53.94	0	0	12.2
2013	3	18	17	35	11	38	0	0	0	0	0	0	0	53.94	0	0	12
2013	3	18	17	45	11	38	0	0	0	0	0	0	0	53.96	0	0	12
2013	3	18	17	55	11	38	0	0	0	0	0	0	0	53.96	0	0	11.8
2013	3	18	18	5	11	37	0	0	0	0	0	0	0	53.96	0	0	11.8
2013	3	18	18	15	11	38	0	0	0	0	0	0	0	53.98	0	0	12
2013	3	18	18	25	11	37	0	0	0	0	0	0	0	53.98	0	0	12
2013	3	18	18	35	11	37	0	0	0	0	0	0	0	54.01	0	0	12
2013	3	18	18	45	11	37	0	0	0	0	0	0	0	54.01	0	0	12
2013	3	18	18	55	11	37	0	0	0	0	0	0	0	54.05	0	0	12
2013	3	18	19	5	11	38	0	0	0	0	0	0	0	54.05	0	0	12
2013	3	18	19	15	11	38	0	0	0	0	0	0	0	54.07	0	0	12
2013	3	18	19	25	11	37	0	0	0	0	0	0	0	54.09	0	0	12
2013	3	18	19	35	11	37	0	0	0	0	0	0	0	54.1	0	0	12
2013	3	18	19	45	11	38	0	0	0	0	0	0	0	54.12	0	0	12
2013	3	18	19	55	11	38	0	0	0	0	0	0	0	54.14	0	0	12
2013	3	18	20	5	11	38	0	0	0	0	0	0	0	54.16	0	0	12
2013	3	18	20	15	11	38	0	0	0	0	0	0	0	54.19	0	0	12
2013	3	18	20	25	11	38	0	0	0	0	0	0	0	54.21	0	0	12
2013	3	18	20	35	11	38	0	0	0	0	0	0	0	54.21	0	0	12
2013	3	18	20	45	11	38	0	0	0	0	0	0	0	54.23	0	0	12
2013	3	18	20	55	11	38	0	0	0	0	0	0	0	54.27	0	0	11.8
2013	3	18	21	5	11	37	0	0	0	0	0	0	0	54.27	0	0	11.8
2013	3	18	21	15	11	37	0	0	0	0	0	0	0	54.28	0	0	11.8
2013	3	18	21	25	11	37	0	0	0	0	0	0	0	54.3	0	0	11.8
2013	3	18	21	35	11	38	0	0	0	0	0	0	0	54.32	0	0	11.8
2013	3	18	21	45	11	37	0	0	0	0	0	0	0	54.34	0	0	11.8
2013	3	18	21	55	11	38	0	0	0	0	0	0	0	54.34	0	0	11.8
2013	3	18	22	5	11	37	0	0	0	0	0	0	0	54.34	0	0	11.8
2013	3	18	22	15	11	38	0	0	0	0	0	0	0	54.36	0	0	11.8
2013	3	18	22	25	11	38	0	0	0	0	0	0	0	54.39	0	0	11.8

Mazourka (0354)

Year	Month	Day	Hour	Minute	Second	Noise3	IceDetection	Heading	Pitch	Roll	StdDevHeading	StdDevPitch	StdDevRoll	Temperature	Pressure	StdDevPressure	Voltage
2013	3	18	22	35	11	37	0	0	0	0	0	0	0	54.39	0	0	11.8
2013	3	18	22	45	11	38	0	0	0	0	0	0	0	54.41	0	0	11.8
2013	3	18	22	55	11	38	0	0	0	0	0	0	0	54.43	0	0	11.8
2013	3	18	23	5	11	38	0	0	0	0	0	0	0	54.43	0	0	11.8
2013	3	18	23	15	11	37	0	0	0	0	0	0	0	54.45	0	0	11.8
2013	3	18	23	25	11	38	0	0	0	0	0	0	0	54.45	0	0	11.8
2013	3	18	23	35	11	38	0	0	0	0	0	0	0	54.46	0	0	11.8
2013	3	18	23	45	11	38	0	0	0	0	0	0	0	54.48	0	0	11.8
2013	3	18	23	55	11	37	0	0	0	0	0	0	0	54.48	0	0	11.8
2013	3	19	0	5	11	38	0	0	0	0	0	0	0	54.48	0	0	11.8
2013	3	19	0	15	11	38	0	0	0	0	0	0	0	54.5	0	0	11.8
2013	3	19	0	25	11	38	0	0	0	0	0	0	0	54.5	0	0	11.8
2013	3	19	0	35	11	37	0	0	0	0	0	0	0	54.5	0	0	11.8
2013	3	19	0	45	11	38	0	0	0	0	0	0	0	54.5	0	0	11.8
2013	3	19	0	55	11	37	0	0	0	0	0	0	0	54.52	0	0	11.8
2013	3	19	1	5	11	36	0	0	0	0	0	0	0	54.5	0	0	11.8
2013	3	19	1	15	11	38	0	0	0	0	0	0	0	54.48	0	0	11.8
2013	3	19	1	25	11	37	0	0	0	0	0	0	0	54.46	0	0	11.8
2013	3	19	1	35	11	38	0	0	0	0	0	0	0	54.46	0	0	11.8
2013	3	19	1	45	11	37	0	0	0	0	0	0	0	54.46	0	0	11.8
2013	3	19	1	55	11	38	0	0	0	0	0	0	0	54.45	0	0	11.8
2013	3	19	2	5	11	37	0	0	0	0	0	0	0	54.45	0	0	11.8
2013	3	19	2	15	11	38	0	0	0	0	0	0	0	54.43	0	0	11.8
2013	3	19	2	25	11	38	0	0	0	0	0	0	0	54.41	0	0	11.8
2013	3	19	2	35	11	37	0	0	0	0	0	0	0	54.41	0	0	11.8
2013	3	19	2	45	11	38	0	0	0	0	0	0	0	54.37	0	0	11.8
2013	3	19	2	55	11	38	0	0	0	0	0	0	0	54.37	0	0	11.8
2013	3	19	3	5	11	38	0	0	0	0	0	0	0	54.34	0	0	11.8
2013	3	19	3	15	11	38	0	0	0	0	0	0	0	54.34	0	0	11.8
2013	3	19	3	25	11	38	0	0	0	0	0	0	0	54.32	0	0	11.8
2013	3	19	3	35	11	38	0	0	0	0	0	0	0	54.3	0	0	11.8
2013	3	19	3	45	11	38	0	0	0	0	0	0	0	54.28	0	0	11.8
2013	3	19	3	55	11	38	0	0	0	0	0	0	0	54.27	0	0	11.8
2013	3	19	4	5	11	38	0	0	0	0	0	0	0	54.27	0	0	11.8
2013	3	19	4	15	11	37	0	0	0	0	0	0	0	54.25	0	0	11.8
2013	3	19	4	25	11	38	0	0	0	0	0	0	0	54.23	0	0	11.8
2013	3	19	4	35	11	38	0	0	0	0	0	0	0	54.21	0	0	11.8
2013	3	19	4	45	11	39	0	0	0	0	0	0	0	54.19	0	0	11.8
2013	3	19	4	55	11	38	0	0	0	0	0	0	0	54.18	0	0	11.6
2013	3	19	5	5	11	37	0	0	0	0	0	0	0	54.14	0	0	11.6
2013	3	19	5	15	11	38	0	0	0	0	0	0	0	54.12	0	0	11.6
2013	3	19	5	25	11	37	0	0	0	0	0	0	0	54.09	0	0	11.6
2013	3	19	5	35	11	38	0	0	0	0	0	0	0	54.07	0	0	11.6
2013	3	19	5	45	11	37	0	0	0	0	0	0	0	54.07	0	0	11.6
2013	3	19	5	55	11	38	0	0	0	0	0	0	0	54.03	0	0	11.6
2013	3	19	6	5	11	38	0	0	0	0	0	0	0	54.01	0	0	11.6

Mazourka (0354)

Year	Month	Day	Hour	Minute	Second	Noise3	IceDetection	Heading	Pitch	Roll	StdDevHeading	StdDevPitch	StdDevRoll	Temperature	Pressure	StdDevPressure	Voltage
2013	3	19	6	15	11	37	0	0	0	0	0	0	0	53.98	0	0	11.6
2013	3	19	6	25	11	37	0	0	0	0	0	0	0	53.98	0	0	11.6
2013	3	19	6	35	11	38	0	0	0	0	0	0	0	53.94	0	0	11.6
2013	3	19	6	45	11	38	0	0	0	0	0	0	0	53.91	0	0	11.6
2013	3	19	6	55	11	37	0	0	0	0	0	0	0	53.89	0	0	11.6
2013	3	19	7	5	11	38	0	0	0	0	0	0	0	53.87	0	0	11.6
2013	3	19	7	15	11	37	0	0	0	0	0	0	0	53.83	0	0	11.6
2013	3	19	7	25	11	37	0	0	0	0	0	0	0	53.8	0	0	11.6
2013	3	19	7	35	11	37	0	0	0	0	0	0	0	53.76	0	0	11.6
2013	3	19	7	45	11	37	0	0	0	0	0	0	0	53.74	0	0	11.8
2013	3	19	7	55	11	38	0	0	0	0	0	0	0	53.73	0	0	12
2013	3	19	8	5	11	38	0	0	0	0	0	0	0	53.71	0	0	12.2
2013	3	19	8	15	11	37	0	0	0	0	0	0	0	53.69	0	0	12.4
2013	3	19	8	25	11	38	0	0	0	0	0	0	0	53.69	0	0	12.6
2013	3	19	8	35	11	38	0	0	0	0	0	0	0	53.69	0	0	12.6
2013	3	19	8	45	11	37	0	0	0	0	0	0	0	53.69	0	0	12.8
2013	3	19	8	55	11	37	0	0	0	0	0	0	0	53.71	0	0	13.6
2013	3	19	9	5	11	37	0	0	0	0	0	0	0	53.73	0	0	13.8
2013	3	19	9	15	11	38	0	0	0	0	0	0	0	53.73	0	0	13.8
2013	3	19	9	25	11	38	0	0	0	0	0	0	0	53.74	0	0	13.8
2013	3	19	9	35	11	38	0	0	0	0	0	0	0	53.74	0	0	13.8
2013	3	19	9	45	11	37	0	0	0	0	0	0	0	53.76	0	0	13.8
2013	3	19	9	55	11	38	0	0	0	0	0	0	0	53.8	0	0	13.8
2013	3	19	10	5	11	38	0	0	0	0	0	0	0	53.8	0	0	13.8
2013	3	19	10	15	11	37	0	0	0	0	0	0	0	53.83	0	0	14
2013	3	19	10	25	11	38	0	0	0	0	0	0	0	53.85	0	0	14
2013	3	19	10	35	11	38	0	0	0	0	0	0	0	53.87	0	0	14
2013	3	19	10	45	11	38	0	0	0	0	0	0	0	53.91	0	0	14
2013	3	19	10	55	11	38	0	0	0	0	0	0	0	53.92	0	0	13.8
2013	3	19	11	5	11	38	0	0	0	0	0	0	0	53.96	0	0	14
2013	3	19	11	15	11	38	0	0	0	0	0	0	0	54	0	0	14
2013	3	19	11	25	11	37	0	0	0	0	0	0	0	54.03	0	0	13.8
2013	3	19	11	35	11	37	0	0	0	0	0	0	0	54.05	0	0	13.8
2013	3	19	11	45	11	38	0	0	0	0	0	0	0	54.1	0	0	13.8
2013	3	19	11	55	11	37	0	0	0	0	0	0	0	54.16	0	0	13.8
2013	3	19	12	5	11	37	0	0	0	0	0	0	0	54.18	0	0	13.8
2013	3	19	12	15	11	37	0	0	0	0	0	0	0	54.19	0	0	13.8
2013	3	19	12	25	11	37	0	0	0	0	0	0	0	54.25	0	0	13.8
2013	3	19	12	35	11	37	0	0	0	0	0	0	0	54.3	0	0	13.8
2013	3	19	12	45	11	37	0	0	0	0	0	0	0	54.34	0	0	13.8
2013	3	19	12	55	11	37	0	0	0	0	0	0	0	54.36	0	0	13.8
2013	3	19	13	5	11	38	0	0	0	0	0	0	0	54.39	0	0	13.8
2013	3	19	13	15	11	37	0	0	0	0	0	0	0	54.43	0	0	13.8
2013	3	19	13	25	11	37	0	0	0	0	0	0	0	54.46	0	0	13.8
2013	3	19	13	35	11	37	0	0	0	0	0	0	0	54.46	0	0	13.6
2013	3	19	13	45	11	38	0	0	0	0	0	0	0	54.54	0	0	13.6

Mazourka (0354)

Year	Month	Day	Hour	Minute	Second	Noise3	IceDetection	Heading	Pitch	Roll	StdDevHeading	StdDevPitch	StdDevRoll	Temperature	Pressure	StdDevPressure	Voltage
2013	3	19	13	55	11	38	0	0	0	0	0	0	0	54.54	0	0	13.6
2013	3	19	14	5	11	37	0	0	0	0	0	0	0	54.55	0	0	13.6
2013	3	19	14	15	11	37	0	0	0	0	0	0	0	54.61	0	0	13.6
2013	3	19	14	25	11	38	0	0	0	0	0	0	0	54.64	0	0	13.6
2013	3	19	14	35	11	38	0	0	0	0	0	0	0	54.64	0	0	13.6
2013	3	19	14	45	11	38	0	0	0	0	0	0	0	54.68	0	0	13.6
2013	3	19	14	55	11	37	0	0	0	0	0	0	0	54.7	0	0	13.6
2013	3	19	15	5	11	37	0	0	0	0	0	0	0	54.72	0	0	13.6
2013	3	19	15	15	11	37	0	0	0	0	0	0	0	54.73	0	0	13.6
2013	3	19	15	25	11	38	0	0	0	0	0	0	0	54.73	0	0	13.4
2013	3	19	15	35	11	37	0	0	0	0	0	0	0	54.75	0	0	13.4
2013	3	19	15	45	11	38	0	0	0	0	0	0	0	54.75	0	0	13.4
2013	3	19	15	55	11	37	0	0	0	0	0	0	0	54.77	0	0	13.4
2013	3	19	16	5	11	38	0	0	0	0	0	0	0	54.79	0	0	13.4
2013	3	19	16	15	11	38	0	0	0	0	0	0	0	54.79	0	0	13.4
2013	3	19	16	25	11	37	0	0	0	0	0	0	0	54.81	0	0	13.4
2013	3	19	16	35	11	37	0	0	0	0	0	0	0	54.84	0	0	13.4
2013	3	19	16	45	11	38	0	0	0	0	0	0	0	54.86	0	0	13.4
2013	3	19	16	55	11	38	0	0	0	0	0	0	0	54.88	0	0	12.8
2013	3	19	17	5	11	37	0	0	0	0	0	0	0	54.86	0	0	12.4
2013	3	19	17	15	11	37	0	0	0	0	0	0	0	54.88	0	0	12.6
2013	3	19	17	25	11	37	0	0	0	0	0	0	0	54.88	0	0	12.2
2013	3	19	17	35	11	38	0	0	0	0	0	0	0	54.9	0	0	12.2
2013	3	19	17	45	11	38	0	0	0	0	0	0	0	54.93	0	0	12
2013	3	19	17	55	11	38	0	0	0	0	0	0	0	54.93	0	0	11.8
2013	3	19	18	5	11	37	0	0	0	0	0	0	0	54.93	0	0	11.6
2013	3	19	18	15	11	38	0	0	0	0	0	0	0	54.95	0	0	11.4
2013	3	19	18	25	11	37	0	0	0	0	0	0	0	54.97	0	0	11.4
2013	3	19	18	35	11	37	0	0	0	0	0	0	0	54.97	0	0	11.4
2013	3	19	18	45	11	37	0	0	0	0	0	0	0	54.99	0	0	11.4
2013	3	19	18	55	11	38	0	0	0	0	0	0	0	55.02	0	0	11.4
2013	3	19	19	5	11	38	0	0	0	0	0	0	0	55.02	0	0	11.4
2013	3	19	19	15	11	37	0	0	0	0	0	0	0	55.02	0	0	11.4
2013	3	19	19	25	11	37	0	0	0	0	0	0	0	55.06	0	0	11.4
2013	3	19	19	35	11	37	0	0	0	0	0	0	0	55.08	0	0	11.4
2013	3	19	19	45	11	37	0	0	0	0	0	0	0	55.09	0	0	11.4
2013	3	19	19	55	11	38	0	0	0	0	0	0	0	55.11	0	0	11.4
2013	3	19	20	5	11	37	0	0	0	0	0	0	0	55.13	0	0	11.4
2013	3	19	20	15	11	38	0	0	0	0	0	0	0	55.15	0	0	11.8
2013	3	19	20	25	11	37	0	0	0	0	0	0	0	55.17	0	0	11.8
2013	3	19	20	35	11	38	0	0	0	0	0	0	0	55.18	0	0	11.8
2013	3	19	20	45	11	37	0	0	0	0	0	0	0	55.18	0	0	11.8
2013	3	19	20	55	11	38	0	0	0	0	0	0	0	55.18	0	0	11.8
2013	3	19	21	5	11	38	0	0	0	0	0	0	0	55.2	0	0	11.6
2013	3	19	21	15	11	36	0	0	0	0	0	0	0	55.22	0	0	11.8
2013	3	19	21	25	11	37	0	0	0	0	0	0	0	55.24	0	0	11.8

Mazourka (0354)

Year	Month	Day	Hour	Minute	Second	Noise3	IceDetection	Heading	Pitch	Roll	StdDevHeading	StdDevPitch	StdDevRoll	Temperature	Pressure	StdDevPressure	Voltage
2013	3	19	21	35	11	37	0	0	0	0	0	0	0	55.27	0	0	11.8
2013	3	19	21	45	11	37	0	0	0	0	0	0	0	55.27	0	0	11.8
2013	3	19	21	55	11	37	0	0	0	0	0	0	0	55.27	0	0	11.8
2013	3	19	22	5	11	38	0	0	0	0	0	0	0	55.27	0	0	11.8
2013	3	19	22	15	11	37	0	0	0	0	0	0	0	55.29	0	0	11.8
2013	3	19	22	25	11	37	0	0	0	0	0	0	0	55.29	0	0	11.8
2013	3	19	22	35	11	38	0	0	0	0	0	0	0	55.29	0	0	11.8
2013	3	19	22	45	11	37	0	0	0	0	0	0	0	55.29	0	0	11.8
2013	3	19	22	55	11	38	0	0	0	0	0	0	0	55.29	0	0	11.8
2013	3	19	23	5	11	37	0	0	0	0	0	0	0	55.29	0	0	11.8
2013	3	19	23	15	11	37	0	0	0	0	0	0	0	55.29	0	0	11.8
2013	3	19	23	25	11	38	0	0	0	0	0	0	0	55.27	0	0	11.8
2013	3	19	23	35	11	38	0	0	0	0	0	0	0	55.29	0	0	11.8
2013	3	19	23	45	11	38	0	0	0	0	0	0	0	55.29	0	0	11.8
2013	3	19	23	55	11	38	0	0	0	0	0	0	0	55.27	0	0	11.8
2013	3	20	0	5	11	37	0	0	0	0	0	0	0	55.27	0	0	11.8
2013	3	20	0	15	11	38	0	0	0	0	0	0	0	55.26	0	0	11.8
2013	3	20	0	25	11	37	0	0	0	0	0	0	0	55.24	0	0	11.8
2013	3	20	0	35	11	38	0	0	0	0	0	0	0	55.22	0	0	11.8
2013	3	20	0	45	11	37	0	0	0	0	0	0	0	55.18	0	0	11.8
2013	3	20	0	55	11	37	0	0	0	0	0	0	0	55.18	0	0	11.8
2013	3	20	1	5	11	37	0	0	0	0	0	0	0	55.15	0	0	11.8
2013	3	20	1	15	11	37	0	0	0	0	0	0	0	55.17	0	0	11.8
2013	3	20	1	25	11	37	0	0	0	0	0	0	0	55.15	0	0	11.8
2013	3	20	1	35	11	38	0	0	0	0	0	0	0	55.13	0	0	11.8
2013	3	20	1	45	11	37	0	0	0	0	0	0	0	55.09	0	0	11.8
2013	3	20	1	55	11	37	0	0	0	0	0	0	0	55.08	0	0	11.8
2013	3	20	2	5	11	37	0	0	0	0	0	0	0	55.06	0	0	11.6
2013	3	20	2	15	11	38	0	0	0	0	0	0	0	55.06	0	0	11.6
2013	3	20	2	25	11	37	0	0	0	0	0	0	0	55.02	0	0	11.6
2013	3	20	2	35	11	38	0	0	0	0	0	0	0	55	0	0	11.6
2013	3	20	2	45	11	38	0	0	0	0	0	0	0	54.97	0	0	11.6
2013	3	20	2	55	11	38	0	0	0	0	0	0	0	54.97	0	0	11.6
2013	3	20	3	5	11	37	0	0	0	0	0	0	0	54.93	0	0	11.6
2013	3	20	3	15	11	38	0	0	0	0	0	0	0	54.91	0	0	11.6
2013	3	20	3	25	11	38	0	0	0	0	0	0	0	54.9	0	0	11.6
2013	3	20	3	35	11	38	0	0	0	0	0	0	0	54.88	0	0	11.6
2013	3	20	3	45	11	38	0	0	0	0	0	0	0	54.84	0	0	11.6
2013	3	20	3	55	11	37	0	0	0	0	0	0	0	54.86	0	0	11.6
2013	3	20	4	5	11	38	0	0	0	0	0	0	0	54.82	0	0	11.6
2013	3	20	4	15	11	37	0	0	0	0	0	0	0	54.82	0	0	11.6
2013	3	20	4	25	11	37	0	0	0	0	0	0	0	54.82	0	0	11.6
2013	3	20	4	35	11	37	0	0	0	0	0	0	0	54.79	0	0	11.6
2013	3	20	4	45	11	37	0	0	0	0	0	0	0	54.79	0	0	11.6
2013	3	20	4	55	11	38	0	0	0	0	0	0	0	54.77	0	0	11.6
2013	3	20	5	5	11	37	0	0	0	0	0	0	0	54.75	0	0	11.6

Mazourka (0354)

Year	Month	Day	Hour	Minute	Second	Noise3	IceDetection	Heading	Pitch	Roll	StdDevHeading	StdDevPitch	StdDevRoll	Temperature	Pressure	StdDevPressure	Voltage
2013	3	20	5	15	11	38	0	0	0	0	0	0	0	54.73	0	0	11.6
2013	3	20	5	25	11	38	0	0	0	0	0	0	0	54.73	0	0	11.6
2013	3	20	5	35	11	38	0	0	0	0	0	0	0	54.72	0	0	11.6
2013	3	20	5	45	11	38	0	0	0	0	0	0	0	54.7	0	0	11.6
2013	3	20	5	55	11	38	0	0	0	0	0	0	0	54.7	0	0	11.6
2013	3	20	6	5	11	37	0	0	0	0	0	0	0	54.68	0	0	11.6
2013	3	20	6	15	11	37	0	0	0	0	0	0	0	54.66	0	0	11.6
2013	3	20	6	25	11	38	0	0	0	0	0	0	0	54.63	0	0	11.6
2013	3	20	6	35	11	37	0	0	0	0	0	0	0	54.64	0	0	11.6
2013	3	20	6	45	11	37	0	0	0	0	0	0	0	54.61	0	0	11.6
2013	3	20	6	55	11	37	0	0	0	0	0	0	0	54.59	0	0	11.6
2013	3	20	7	5	11	38	0	0	0	0	0	0	0	54.57	0	0	11.6
2013	3	20	7	15	11	37	0	0	0	0	0	0	0	54.54	0	0	11.6
2013	3	20	7	25	11	38	0	0	0	0	0	0	0	54.54	0	0	11.6
2013	3	20	7	35	11	38	0	0	0	0	0	0	0	54.52	0	0	11.6
2013	3	20	7	45	11	37	0	0	0	0	0	0	0	54.48	0	0	11.6
2013	3	20	7	55	11	37	0	0	0	0	0	0	0	54.48	0	0	11.8
2013	3	20	8	5	11	37	0	0	0	0	0	0	0	54.46	0	0	11.8
2013	3	20	8	15	11	38	0	0	0	0	0	0	0	54.45	0	0	11.8
2013	3	20	8	25	11	37	0	0	0	0	0	0	0	54.45	0	0	12
2013	3	20	8	35	11	37	0	0	0	0	0	0	0	54.45	0	0	12.2
2013	3	20	8	45	11	37	0	0	0	0	0	0	0	54.45	0	0	12.2
2013	3	20	8	55	11	37	0	0	0	0	0	0	0	54.45	0	0	12.4
2013	3	20	9	5	11	37	0	0	0	0	0	0	0	54.45	0	0	13
2013	3	20	9	15	11	38	0	0	0	0	0	0	0	54.45	0	0	12.8
2013	3	20	9	25	11	37	0	0	0	0	0	0	0	54.46	0	0	12.8
2013	3	20	9	35	11	37	0	0	0	0	0	0	0	54.48	0	0	12.6
2013	3	20	9	45	11	38	0	0	0	0	0	0	0	54.48	0	0	13
2013	3	20	9	55	11	37	0	0	0	0	0	0	0	54.48	0	0	12.8
2013	3	20	10	5	11	38	0	0	0	0	0	0	0	54.48	0	0	13.6
2013	3	20	10	15	11	38	0	0	0	0	0	0	0	54.5	0	0	13.6
2013	3	20	10	25	11	38	0	0	0	0	0	0	0	54.52	0	0	13.6
2013	3	20	10	35	11	38	0	0	0	0	0	0	0	54.54	0	0	13.6
2013	3	20	10	45	11	38	0	0	0	0	0	0	0	54.57	0	0	13.6
2013	3	20	10	55	11	38	0	0	0	0	0	0	0	54.59	0	0	13.6
2013	3	20	11	5	11	38	0	0	0	0	0	0	0	54.61	0	0	13.8
2013	3	20	11	15	11	38	0	0	0	0	0	0	0	54.64	0	0	13.6
2013	3	20	11	25	11	37	0	0	0	0	0	0	0	54.68	0	0	13.6
2013	3	20	11	35	11	37	0	0	0	0	0	0	0	54.68	0	0	13.6
2013	3	20	11	45	11	38	0	0	0	0	0	0	0	54.73	0	0	13.6
2013	3	20	11	55	11	37	0	0	0	0	0	0	0	54.75	0	0	13.6
2013	3	20	12	5	11	37	0	0	0	0	0	0	0	54.79	0	0	13.6
2013	3	20	12	15	11	37	0	0	0	0	0	0	0	54.81	0	0	13.4
2013	3	20	12	25	11	38	0	0	0	0	0	0	0	54.84	0	0	13.6
2013	3	20	12	35	11	37	0	0	0	0	0	0	0	54.82	0	0	13.6
2013	3	20	12	45	11	37	0	0	0	0	0	0	0	54.88	0	0	13.4

Mazourka (0354)

Year	Month	Day	Hour	Minute	Second	Noise3	IceDetection	Heading	Pitch	Roll	StdDevHeading	StdDevPitch	StdDevRoll	Temperature	Pressure	StdDevPressure	Voltage
2013	3	20	12	55	11	38	0	0	0	0	0	0	0	54.86	0	0	13.4
2013	3	20	13	5	11	37	0	0	0	0	0	0	0	54.91	0	0	13.4
2013	3	20	13	15	11	37	0	0	0	0	0	0	0	54.93	0	0	13.4
2013	3	20	13	25	11	38	0	0	0	0	0	0	0	54.95	0	0	13.4
2013	3	20	13	35	11	38	0	0	0	0	0	0	0	55	0	0	13.4
2013	3	20	13	45	11	37	0	0	0	0	0	0	0	55.04	0	0	13.4
2013	3	20	13	55	11	37	0	0	0	0	0	0	0	55.08	0	0	13.4
2013	3	20	14	5	11	38	0	0	0	0	0	0	0	55.06	0	0	13.4
2013	3	20	14	15	11	38	0	0	0	0	0	0	0	55.09	0	0	13.4
2013	3	20	14	25	11	38	0	0	0	0	0	0	0	55.11	0	0	13.4
2013	3	20	14	35	11	37	0	0	0	0	0	0	0	55.11	0	0	13.4
2013	3	20	14	45	11	37	0	0	0	0	0	0	0	55.09	0	0	13.2
2013	3	20	14	55	11	37	0	0	0	0	0	0	0	55.09	0	0	13.2
2013	3	20	15	5	11	38	0	0	0	0	0	0	0	55.08	0	0	13.2
2013	3	20	15	15	11	37	0	0	0	0	0	0	0	55.08	0	0	12.8
2013	3	20	15	25	11	37	0	0	0	0	0	0	0	55.08	0	0	12.8
2013	3	20	15	35	11	37	0	0	0	0	0	0	0	55.08	0	0	12.6
2013	3	20	15	45	11	38	0	0	0	0	0	0	0	55.08	0	0	12.6
2013	3	20	15	55	11	37	0	0	0	0	0	0	0	55.11	0	0	13.4
2013	3	20	16	5	11	37	0	0	0	0	0	0	0	55.11	0	0	12.6
2013	3	20	16	15	11	38	0	0	0	0	0	0	0	55.09	0	0	12.4
2013	3	20	16	25	11	37	0	0	0	0	0	0	0	55.11	0	0	12.6
2013	3	20	16	35	11	37	0	0	0	0	0	0	0	55.11	0	0	12.4
2013	3	20	16	45	11	37	0	0	0	0	0	0	0	55.11	0	0	12.2
2013	3	20	16	55	11	37	0	0	0	0	0	0	0	55.13	0	0	12.4
2013	3	20	17	5	11	37	0	0	0	0	0	0	0	55.15	0	0	12.8
2013	3	20	17	15	11	38	0	0	0	0	0	0	0	55.17	0	0	12.4
2013	3	20	17	25	11	37	0	0	0	0	0	0	0	55.17	0	0	12.2
2013	3	20	17	35	11	38	0	0	0	0	0	0	0	55.17	0	0	12
2013	3	20	17	45	11	38	0	0	0	0	0	0	0	55.17	0	0	11.8
2013	3	20	17	55	11	38	0	0	0	0	0	0	0	55.17	0	0	11.8
2013	3	20	18	5	11	38	0	0	0	0	0	0	0	55.17	0	0	11.6
2013	3	20	18	15	11	37	0	0	0	0	0	0	0	55.17	0	0	11.6
2013	3	20	18	25	11	38	0	0	0	0	0	0	0	55.17	0	0	11.6
2013	3	20	18	35	11	37	0	0	0	0	0	0	0	55.17	0	0	11.6
2013	3	20	18	45	11	37	0	0	0	0	0	0	0	55.18	0	0	11.4
2013	3	20	18	55	11	38	0	0	0	0	0	0	0	55.17	0	0	11.4
2013	3	20	19	5	11	37	0	0	0	0	0	0	0	55.17	0	0	11.4
2013	3	20	19	15	11	38	0	0	0	0	0	0	0	55.18	0	0	11.4
2013	3	20	19	25	11	37	0	0	0	0	0	0	0	55.18	0	0	11.4
2013	3	20	19	35	11	37	0	0	0	0	0	0	0	55.18	0	0	11.4
2013	3	20	19	45	11	36	0	0	0	0	0	0	0	55.24	0	0	11.4
2013	3	20	19	55	11	38	0	0	0	0	0	0	0	55.22	0	0	11.4
2013	3	20	20	5	11	37	0	0	0	0	0	0	0	55.2	0	0	11.4
2013	3	20	20	15	11	37	0	0	0	0	0	0	0	55.26	0	0	11.4
2013	3	20	20	25	11	37	0	0	0	0	0	0	0	55.26	0	0	11.2

Mazourka (0354)

Year	Month	Day	Hour	Minute	Second	Noise3	IceDetection	Heading	Pitch	Roll	StdDevHeading	StdDevPitch	StdDevRoll	Temperature	Pressure	StdDevPressure	Voltage
2013	3	20	20	35	11	37	0	0	0	0	0	0	0	55.27	0	0	11.2
2013	3	20	20	45	11	37	0	0	0	0	0	0	0	55.29	0	0	11.2
2013	3	20	20	55	11	37	0	0	0	0	0	0	0	55.29	0	0	11.2
2013	3	20	21	5	11	37	0	0	0	0	0	0	0	55.31	0	0	11.2
2013	3	20	21	15	11	37	0	0	0	0	0	0	0	55.31	0	0	11.8
2013	3	20	21	25	11	37	0	0	0	0	0	0	0	55.29	0	0	11.8
2013	3	20	21	35	11	37	0	0	0	0	0	0	0	55.31	0	0	11.8
2013	3	20	21	45	11	37	0	0	0	0	0	0	0	55.29	0	0	11.8
2013	3	20	21	55	11	37	0	0	0	0	0	0	0	55.29	0	0	11.8
2013	3	20	22	5	11	37	0	0	0	0	0	0	0	55.29	0	0	11.8
2013	3	20	22	15	11	37	0	0	0	0	0	0	0	55.29	0	0	11.8
2013	3	20	22	25	11	37	0	0	0	0	0	0	0	55.29	0	0	11.8
2013	3	20	22	35	11	38	0	0	0	0	0	0	0	55.29	0	0	11.6
2013	3	20	22	45	11	38	0	0	0	0	0	0	0	55.27	0	0	11.8
2013	3	20	22	55	11	37	0	0	0	0	0	0	0	55.27	0	0	11.6
2013	3	20	23	5	11	37	0	0	0	0	0	0	0	55.26	0	0	11.6
2013	3	20	23	15	11	37	0	0	0	0	0	0	0	55.26	0	0	11.6
2013	3	20	23	25	11	38	0	0	0	0	0	0	0	55.2	0	0	11.6
2013	3	20	23	35	11	38	0	0	0	0	0	0	0	55.22	0	0	11.6
2013	3	20	23	45	11	37	0	0	0	0	0	0	0	55.2	0	0	11.6
2013	3	20	23	55	11	37	0	0	0	0	0	0	0	55.17	0	0	11.6
2013	3	21	0	5	11	37	0	0	0	0	0	0	0	55.18	0	0	11.6
2013	3	21	0	15	11	37	0	0	0	0	0	0	0	55.17	0	0	11.6
2013	3	21	0	25	11	37	0	0	0	0	0	0	0	55.11	0	0	11.6
2013	3	21	0	35	11	37	0	0	0	0	0	0	0	55.11	0	0	11.6
2013	3	21	0	45	11	37	0	0	0	0	0	0	0	55.09	0	0	11.6
2013	3	21	0	55	11	37	0	0	0	0	0	0	0	55.08	0	0	11.6
2013	3	21	1	5	11	37	0	0	0	0	0	0	0	55.06	0	0	11.6
2013	3	21	1	15	11	37	0	0	0	0	0	0	0	55.04	0	0	11.6
2013	3	21	1	25	11	38	0	0	0	0	0	0	0	55.02	0	0	11.6
2013	3	21	1	35	11	37	0	0	0	0	0	0	0	54.99	0	0	11.6
2013	3	21	1	45	11	37	0	0	0	0	0	0	0	54.97	0	0	11.6
2013	3	21	1	55	11	37	0	0	0	0	0	0	0	54.93	0	0	11.6
2013	3	21	2	5	11	36	0	0	0	0	0	0	0	54.91	0	0	11.6
2013	3	21	2	15	11	38	0	0	0	0	0	0	0	54.88	0	0	11.6
2013	3	21	2	25	11	39	0	0	0	0	0	0	0	54.86	0	0	11.6
2013	3	21	2	35	11	38	0	0	0	0	0	0	0	54.84	0	0	11.6
2013	3	21	2	45	11	37	0	0	0	0	0	0	0	54.81	0	0	11.6
2013	3	21	2	55	11	38	0	0	0	0	0	0	0	54.75	0	0	11.6
2013	3	21	3	5	11	37	0	0	0	0	0	0	0	54.72	0	0	11.6
2013	3	21	3	15	11	38	0	0	0	0	0	0	0	54.68	0	0	11.6
2013	3	21	3	25	11	38	0	0	0	0	0	0	0	54.63	0	0	11.6
2013	3	21	3	35	11	38	0	0	0	0	0	0	0	54.61	0	0	11.6
2013	3	21	3	45	11	38	0	0	0	0	0	0	0	54.57	0	0	11.4
2013	3	21	3	55	11	38	0	0	0	0	0	0	0	54.52	0	0	11.4
2013	3	21	4	5	11	38	0	0	0	0	0	0	0	54.5	0	0	11.6

Mazourka (0354)

Year	Month	Day	Hour	Minute	Second	Noise3	IceDetection	Heading	Pitch	Roll	StdDevHeading	StdDevPitch	StdDevRoll	Temperature	Pressure	StdDevPressure	Voltage
2013	3	21	4	15	11	37	0	0	0	0	0	0	0	54.45	0	0	11.6
2013	3	21	4	25	11	38	0	0	0	0	0	0	0	54.39	0	0	11.4
2013	3	21	4	35	11	37	0	0	0	0	0	0	0	54.34	0	0	11.4
2013	3	21	4	45	11	38	0	0	0	0	0	0	0	54.3	0	0	11.4
2013	3	21	4	55	11	38	0	0	0	0	0	0	0	54.25	0	0	11.4
2013	3	21	5	5	11	37	0	0	0	0	0	0	0	54.23	0	0	11.4
2013	3	21	5	15	11	37	0	0	0	0	0	0	0	54.16	0	0	11.4
2013	3	21	5	25	11	38	0	0	0	0	0	0	0	54.1	0	0	11.4
2013	3	21	5	35	11	38	0	0	0	0	0	0	0	54.09	0	0	11.4
2013	3	21	5	45	11	38	0	0	0	0	0	0	0	54.01	0	0	11.4
2013	3	21	5	55	11	37	0	0	0	0	0	0	0	53.98	0	0	11.4
2013	3	21	6	5	11	37	0	0	0	0	0	0	0	53.92	0	0	11.4
2013	3	21	6	15	11	37	0	0	0	0	0	0	0	53.91	0	0	10.8
2013	3	21	6	25	11	38	0	0	0	0	0	0	0	53.85	0	0	10.6
2013	3	21	6	35	11	37	0	0	0	0	0	0	0	53.76	0	0	10.4
2013	3	21	6	45	11	38	0	0	0	0	0	0	0	53.73	0	0	10.4
2013	3	21	6	55	11	38	0	0	0	0	0	0	0	53.67	0	0	10.4
2013	3	21	7	5	11	37	0	0	0	0	0	0	0	53.64	0	0	10.4
2013	3	21	7	15	11	36	0	0	0	0	0	0	0	53.6	0	0	11.6
2013	3	21	7	25	11	37	0	0	0	0	0	0	0	53.55	0	0	11.6
2013	3	21	7	35	11	37	0	0	0	0	0	0	0	53.51	0	0	11.6
2013	3	21	7	45	11	37	0	0	0	0	0	0	0	53.47	0	0	11.8
2013	3	21	7	55	11	37	0	0	0	0	0	0	0	53.44	0	0	12
2013	3	21	8	5	11	37	0	0	0	0	0	0	0	53.4	0	0	12.4
2013	3	21	8	15	11	38	0	0	0	0	0	0	0	53.42	0	0	12.6
2013	3	21	8	25	11	37	0	0	0	0	0	0	0	53.37	0	0	12.8
2013	3	21	8	35	11	38	0	0	0	0	0	0	0	53.37	0	0	12.8
2013	3	21	8	45	11	37	0	0	0	0	0	0	0	53.35	0	0	13
2013	3	21	8	55	11	37	0	0	0	0	0	0	0	53.38	0	0	13
2013	3	21	9	5	11	38	0	0	0	0	0	0	0	53.4	0	0	13
2013	3	21	9	15	11	37	0	0	0	0	0	0	0	53.42	0	0	13.2
2013	3	21	9	25	11	38	0	0	0	0	0	0	0	53.42	0	0	13.2
2013	3	21	9	35	11	39	0	0	0	0	0	0	0	53.44	0	0	13.2
2013	3	21	9	45	11	37	0	0	0	0	0	0	0	53.46	0	0	13.2
2013	3	21	9	55	11	38	0	0	0	0	0	0	0	53.49	0	0	13.2
2013	3	21	10	5	11	38	0	0	0	0	0	0	0	53.53	0	0	13.2
2013	3	21	10	15	11	38	0	0	0	0	0	0	0	53.56	0	0	13.2
2013	3	21	10	25	11	38	0	0	0	0	0	0	0	53.6	0	0	13.2
2013	3	21	10	35	11	37	0	0	0	0	0	0	0	53.65	0	0	13.2
2013	3	21	10	45	11	39	0	0	0	0	0	0	0	53.69	0	0	13.2
2013	3	21	10	55	11	38	0	0	0	0	0	0	0	53.73	0	0	13.2
2013	3	21	11	5	11	37	0	0	0	0	0	0	0	53.78	0	0	13.2
2013	3	21	11	15	11	37	0	0	0	0	0	0	0	53.83	0	0	13.2
2013	3	21	11	25	11	37	0	0	0	0	0	0	0	53.87	0	0	13.2
2013	3	21	11	35	11	38	0	0	0	0	0	0	0	53.94	0	0	13.2
2013	3	21	11	45	11	38	0	0	0	0	0	0	0	53.98	0	0	13.4

Mazourka (0354)

Year	Month	Day	Hour	Minute	Second	Noise3	IceDetection	Heading	Pitch	Roll	StdDevHeading	StdDevPitch	StdDevRoll	Temperature	Pressure	StdDevPressure	Voltage
2013	3	21	11	55	11	38	0	0	0	0	0	0	0	54.03	0	0	13.4
2013	3	21	12	5	11	38	0	0	0	0	0	0	0	54.07	0	0	13.4
2013	3	21	12	15	11	38	0	0	0	0	0	0	0	54.14	0	0	13.4
2013	3	21	12	25	11	38	0	0	0	0	0	0	0	54.18	0	0	13.2
2013	3	21	12	35	11	37	0	0	0	0	0	0	0	54.25	0	0	13.2
2013	3	21	12	45	11	37	0	0	0	0	0	0	0	54.28	0	0	13.2
2013	3	21	12	55	11	37	0	0	0	0	0	0	0	54.34	0	0	13.2
2013	3	21	13	5	11	37	0	0	0	0	0	0	0	54.37	0	0	13.2
2013	3	21	13	15	11	38	0	0	0	0	0	0	0	54.45	0	0	13.2
2013	3	21	13	25	11	38	0	0	0	0	0	0	0	54.48	0	0	13.2
2013	3	21	13	35	11	38	0	0	0	0	0	0	0	54.52	0	0	13.2
2013	3	21	13	45	11	38	0	0	0	0	0	0	0	54.55	0	0	13.2
2013	3	21	13	55	11	38	0	0	0	0	0	0	0	54.59	0	0	13.2
2013	3	21	14	5	11	38	0	0	0	0	0	0	0	54.63	0	0	13.2
2013	3	21	14	15	11	37	0	0	0	0	0	0	0	54.66	0	0	13.2
2013	3	21	14	25	11	37	0	0	0	0	0	0	0	54.7	0	0	13.2
2013	3	21	14	35	11	37	0	0	0	0	0	0	0	54.73	0	0	13
2013	3	21	14	45	11	37	0	0	0	0	0	0	0	54.75	0	0	13
2013	3	21	14	55	11	38	0	0	0	0	0	0	0	54.79	0	0	13
2013	3	21	15	5	11	37	0	0	0	0	0	0	0	54.81	0	0	13
2013	3	21	15	15	11	38	0	0	0	0	0	0	0	54.82	0	0	13
2013	3	21	15	25	11	38	0	0	0	0	0	0	0	54.86	0	0	13
2013	3	21	15	35	11	38	0	0	0	0	0	0	0	54.88	0	0	13
2013	3	21	15	45	11	38	0	0	0	0	0	0	0	54.88	0	0	13.2
2013	3	21	15	55	11	37	0	0	0	0	0	0	0	54.9	0	0	13.2
2013	3	21	16	5	11	37	0	0	0	0	0	0	0	54.91	0	0	13.2
2013	3	21	16	15	11	37	0	0	0	0	0	0	0	54.93	0	0	13.2
2013	3	21	16	25	11	38	0	0	0	0	0	0	0	54.93	0	0	13.2
2013	3	21	16	35	11	38	0	0	0	0	0	0	0	54.93	0	0	13.2
2013	3	21	16	45	11	37	0	0	0	0	0	0	0	54.95	0	0	12.8
2013	3	21	16	55	11	37	0	0	0	0	0	0	0	54.97	0	0	12.6
2013	3	21	17	5	11	37	0	0	0	0	0	0	0	54.95	0	0	12.4
2013	3	21	17	15	11	37	0	0	0	0	0	0	0	54.97	0	0	12.4
2013	3	21	17	25	11	37	0	0	0	0	0	0	0	54.97	0	0	12.2
2013	3	21	17	35	11	37	0	0	0	0	0	0	0	55	0	0	12.2
2013	3	21	17	45	11	37	0	0	0	0	0	0	0	55	0	0	12
2013	3	21	17	55	11	38	0	0	0	0	0	0	0	55.02	0	0	12
2013	3	21	18	5	11	38	0	0	0	0	0	0	0	55.04	0	0	12
2013	3	21	18	15	11	38	0	0	0	0	0	0	0	55.04	0	0	12
2013	3	21	18	25	11	38	0	0	0	0	0	0	0	55.08	0	0	12
2013	3	21	18	35	11	37	0	0	0	0	0	0	0	55.08	0	0	12
2013	3	21	18	45	11	37	0	0	0	0	0	0	0	55.09	0	0	11.8
2013	3	21	18	55	11	38	0	0	0	0	0	0	0	55.11	0	0	11.8
2013	3	21	19	5	11	37	0	0	0	0	0	0	0	55.13	0	0	11.8
2013	3	21	19	15	11	38	0	0	0	0	0	0	0	55.15	0	0	11.8
2013	3	21	19	25	11	37	0	0	0	0	0	0	0	55.17	0	0	11.8

Mazourka (0354)

Year	Month	Day	Hour	Minute	Second	Noise3	IceDetection	Heading	Pitch	Roll	StdDevHeading	StdDevPitch	StdDevRoll	Temperature	Pressure	StdDevPressure	Voltage
2013	3	21	19	35	11	38	0	0	0	0	0	0	0	55.2	0	0	11.8
2013	3	21	19	45	11	38	0	0	0	0	0	0	0	55.2	0	0	11.8
2013	3	21	19	55	11	37	0	0	0	0	0	0	0	55.24	0	0	11.8
2013	3	21	20	5	11	37	0	0	0	0	0	0	0	55.24	0	0	12
2013	3	21	20	15	11	38	0	0	0	0	0	0	0	55.27	0	0	12
2013	3	21	20	25	11	38	0	0	0	0	0	0	0	55.27	0	0	12
2013	3	21	20	35	11	37	0	0	0	0	0	0	0	55.29	0	0	12
2013	3	21	20	45	11	37	0	0	0	0	0	0	0	55.29	0	0	12
2013	3	21	20	55	11	38	0	0	0	0	0	0	0	55.29	0	0	12
2013	3	21	21	5	11	38	0	0	0	0	0	0	0	55.29	0	0	12
2013	3	21	21	15	11	38	0	0	0	0	0	0	0	55.27	0	0	11.8
2013	3	21	21	25	11	38	0	0	0	0	0	0	0	55.29	0	0	11.8
2013	3	21	21	35	11	37	0	0	0	0	0	0	0	55.27	0	0	11.8
2013	3	21	21	45	11	38	0	0	0	0	0	0	0	55.29	0	0	11.8
2013	3	21	21	55	11	38	0	0	0	0	0	0	0	55.27	0	0	11.8
2013	3	21	22	5	11	37	0	0	0	0	0	0	0	55.26	0	0	11.8
2013	3	21	22	15	11	37	0	0	0	0	0	0	0	55.27	0	0	11.8
2013	3	21	22	25	11	38	0	0	0	0	0	0	0	55.24	0	0	11.8
2013	3	21	22	35	11	37	0	0	0	0	0	0	0	55.26	0	0	11.8
2013	3	21	22	45	11	37	0	0	0	0	0	0	0	55.24	0	0	11.8
2013	3	21	22	55	11	38	0	0	0	0	0	0	0	55.22	0	0	11.8
2013	3	21	23	5	11	37	0	0	0	0	0	0	0	55.2	0	0	11.8
2013	3	21	23	15	11	37	0	0	0	0	0	0	0	55.18	0	0	11.8
2013	3	21	23	25	11	37	0	0	0	0	0	0	0	55.13	0	0	11.8
2013	3	21	23	35	11	38	0	0	0	0	0	0	0	55.13	0	0	11.8
2013	3	21	23	45	11	37	0	0	0	0	0	0	0	55.09	0	0	11.8
2013	3	21	23	55	11	38	0	0	0	0	0	0	0	55.08	0	0	11.6
2013	3	22	0	5	11	38	0	0	0	0	0	0	0	55.02	0	0	11.8
2013	3	22	0	15	11	37	0	0	0	0	0	0	0	55	0	0	11.8
2013	3	22	0	25	11	37	0	0	0	0	0	0	0	54.93	0	0	11.8
2013	3	22	0	35	11	38	0	0	0	0	0	0	0	54.91	0	0	11.8
2013	3	22	0	45	11	38	0	0	0	0	0	0	0	54.88	0	0	11.6
2013	3	22	0	55	11	37	0	0	0	0	0	0	0	54.86	0	0	11.6
2013	3	22	1	5	11	38	0	0	0	0	0	0	0	54.79	0	0	11.8
2013	3	22	1	15	11	37	0	0	0	0	0	0	0	54.75	0	0	11.8
2013	3	22	1	25	11	37	0	0	0	0	0	0	0	54.72	0	0	11.8
2013	3	22	1	35	11	38	0	0	0	0	0	0	0	54.66	0	0	11.8
2013	3	22	1	45	11	37	0	0	0	0	0	0	0	54.61	0	0	11.8
2013	3	22	1	55	11	37	0	0	0	0	0	0	0	54.55	0	0	11.8
2013	3	22	2	5	11	37	0	0	0	0	0	0	0	54.54	0	0	11.8
2013	3	22	2	15	11	38	0	0	0	0	0	0	0	54.52	0	0	11.8
2013	3	22	2	25	11	38	0	0	0	0	0	0	0	54.45	0	0	11.8
2013	3	22	2	35	11	37	0	0	0	0	0	0	0	54.39	0	0	11.8
2013	3	22	2	45	11	37	0	0	0	0	0	0	0	54.36	0	0	11.8
2013	3	22	2	55	11	37	0	0	0	0	0	0	0	54.3	0	0	11.6
2013	3	22	3	5	11	38	0	0	0	0	0	0	0	54.25	0	0	11.6

Mazourka (0354)

Year	Month	Day	Hour	Minute	Second	Noise3	IceDetection	Heading	Pitch	Roll	StdDevHeading	StdDevPitch	StdDevRoll	Temperature	Pressure	StdDevPressure	Voltage
2013	3	22	3	15	11	37	0	0	0	0	0	0	0	54.19	0	0	11.6
2013	3	22	3	25	11	37	0	0	0	0	0	0	0	54.14	0	0	11.6
2013	3	22	3	35	11	37	0	0	0	0	0	0	0	54.1	0	0	11.6
2013	3	22	3	45	11	37	0	0	0	0	0	0	0	54.03	0	0	11.6
2013	3	22	3	55	11	37	0	0	0	0	0	0	0	54	0	0	11.6
2013	3	22	4	5	11	38	0	0	0	0	0	0	0	53.94	0	0	11.6
2013	3	22	4	15	11	38	0	0	0	0	0	0	0	53.89	0	0	11.6
2013	3	22	4	25	11	38	0	0	0	0	0	0	0	53.85	0	0	11.6
2013	3	22	4	35	11	37	0	0	0	0	0	0	0	53.78	0	0	11.6
2013	3	22	4	45	11	38	0	0	0	0	0	0	0	53.73	0	0	11.6
2013	3	22	4	55	11	38	0	0	0	0	0	0	0	53.69	0	0	11.6
2013	3	22	5	5	11	38	0	0	0	0	0	0	0	53.65	0	0	11.6
2013	3	22	5	15	11	37	0	0	0	0	0	0	0	53.6	0	0	11.6
2013	3	22	5	25	11	38	0	0	0	0	0	0	0	53.53	0	0	11.6
2013	3	22	5	35	11	38	0	0	0	0	0	0	0	53.53	0	0	11.6
2013	3	22	5	45	11	38	0	0	0	0	0	0	0	53.47	0	0	11.6
2013	3	22	5	55	11	38	0	0	0	0	0	0	0	53.44	0	0	11.6
2013	3	22	6	5	11	37	0	0	0	0	0	0	0	53.4	0	0	11.6
2013	3	22	6	15	11	38	0	0	0	0	0	0	0	53.37	0	0	11.6
2013	3	22	6	25	11	38	0	0	0	0	0	0	0	53.31	0	0	11.6
2013	3	22	6	35	11	37	0	0	0	0	0	0	0	53.28	0	0	11.6
2013	3	22	6	45	11	37	0	0	0	0	0	0	0	53.24	0	0	11.6
2013	3	22	6	55	11	38	0	0	0	0	0	0	0	53.2	0	0	11.6
2013	3	22	7	5	11	38	0	0	0	0	0	0	0	53.15	0	0	11.6
2013	3	22	7	15	11	38	0	0	0	0	0	0	0	53.13	0	0	11.6
2013	3	22	7	25	11	38	0	0	0	0	0	0	0	53.08	0	0	11.6
2013	3	22	7	35	11	37	0	0	0	0	0	0	0	53.04	0	0	11.6
2013	3	22	7	45	11	38	0	0	0	0	0	0	0	53.01	0	0	11.8
2013	3	22	7	55	11	37	0	0	0	0	0	0	0	52.97	0	0	12
2013	3	22	8	5	11	38	0	0	0	0	0	0	0	52.95	0	0	12.2
2013	3	22	8	15	11	37	0	0	0	0	0	0	0	52.92	0	0	12.4
2013	3	22	8	25	11	38	0	0	0	0	0	0	0	52.92	0	0	12.6
2013	3	22	8	35	11	37	0	0	0	0	0	0	0	52.9	0	0	12.6
2013	3	22	8	45	11	38	0	0	0	0	0	0	0	52.86	0	0	12.8
2013	3	22	8	55	11	38	0	0	0	0	0	0	0	52.84	0	0	12.8
2013	3	22	9	5	11	37	0	0	0	0	0	0	0	52.84	0	0	13
2013	3	22	9	15	11	37	0	0	0	0	0	0	0	52.84	0	0	13.2
2013	3	22	9	25	11	37	0	0	0	0	0	0	0	52.84	0	0	13.2
2013	3	22	9	35	11	38	0	0	0	0	0	0	0	52.83	0	0	13.4
2013	3	22	9	45	11	38	0	0	0	0	0	0	0	52.83	0	0	13.6
2013	3	22	9	55	11	37	0	0	0	0	0	0	0	52.86	0	0	13.4
2013	3	22	10	5	11	37	0	0	0	0	0	0	0	52.86	0	0	13.4
2013	3	22	10	15	11	37	0	0	0	0	0	0	0	52.88	0	0	13.4
2013	3	22	10	25	11	38	0	0	0	0	0	0	0	52.88	0	0	13.4
2013	3	22	10	35	11	37	0	0	0	0	0	0	0	52.9	0	0	13.4
2013	3	22	10	45	11	38	0	0	0	0	0	0	0	52.9	0	0	13.4

Mazourka (0354)

Year	Month	Day	Hour	Minute	Second	Noise3	IceDetection	Heading	Pitch	Roll	StdDevHeading	StdDevPitch	StdDevRoll	Temperature	Pressure	StdDevPressure	Voltage
2013	3	22	10	55	11	38	0	0	0	0	0	0	0	52.92	0	0	13.4
2013	3	22	11	5	11	37	0	0	0	0	0	0	0	52.95	0	0	13.4
2013	3	22	11	15	11	38	0	0	0	0	0	0	0	52.95	0	0	13.4
2013	3	22	11	25	11	38	0	0	0	0	0	0	0	52.99	0	0	13.4
2013	3	22	11	35	11	37	0	0	0	0	0	0	0	53.01	0	0	13.4
2013	3	22	11	45	11	38	0	0	0	0	0	0	0	53.02	0	0	13.4
2013	3	22	11	55	11	38	0	0	0	0	0	0	0	53.04	0	0	13.4
2013	3	22	12	5	11	38	0	0	0	0	0	0	0	53.08	0	0	13.4
2013	3	22	12	15	11	37	0	0	0	0	0	0	0	53.1	0	0	13.4
2013	3	22	12	25	11	38	0	0	0	0	0	0	0	53.13	0	0	13.4
2013	3	22	12	35	11	38	0	0	0	0	0	0	0	53.17	0	0	13.4
2013	3	22	12	45	11	38	0	0	0	0	0	0	0	53.19	0	0	13.4
2013	3	22	12	55	11	38	0	0	0	0	0	0	0	53.22	0	0	13.4
2013	3	22	13	5	11	37	0	0	0	0	0	0	0	53.26	0	0	13.6
2013	3	22	13	15	11	38	0	0	0	0	0	0	0	53.26	0	0	13.6
2013	3	22	13	25	11	38	0	0	0	0	0	0	0	53.29	0	0	13.6
2013	3	22	13	35	11	37	0	0	0	0	0	0	0	53.31	0	0	13.6
2013	3	22	13	45	11	37	0	0	0	0	0	0	0	53.35	0	0	13.6
2013	3	22	13	55	11	39	0	0	0	0	0	0	0	53.38	0	0	13.6
2013	3	22	14	5	11	39	0	0	0	0	0	0	0	53.38	0	0	13.6
2013	3	22	14	15	11	38	0	0	0	0	0	0	0	53.4	0	0	13.4
2013	3	22	14	25	11	38	0	0	0	0	0	0	0	53.44	0	0	13.4
2013	3	22	14	35	11	38	0	0	0	0	0	0	0	53.44	0	0	13.4
2013	3	22	14	45	11	38	0	0	0	0	0	0	0	53.46	0	0	13.4
2013	3	22	14	55	11	37	0	0	0	0	0	0	0	53.47	0	0	13.4
2013	3	22	15	5	11	38	0	0	0	0	0	0	0	53.47	0	0	13.4
2013	3	22	15	15	11	38	0	0	0	0	0	0	0	53.51	0	0	13.2
2013	3	22	15	25	11	38	0	0	0	0	0	0	0	53.49	0	0	13.2
2013	3	22	15	35	11	37	0	0	0	0	0	0	0	53.51	0	0	13.2
2013	3	22	15	45	11	37	0	0	0	0	0	0	0	53.56	0	0	13.2
2013	3	22	15	55	11	37	0	0	0	0	0	0	0	53.56	0	0	13.2
2013	3	22	16	5	11	38	0	0	0	0	0	0	0	53.58	0	0	13.2
2013	3	22	16	15	11	38	0	0	0	0	0	0	0	53.6	0	0	13.2
2013	3	22	16	25	11	37	0	0	0	0	0	0	0	53.58	0	0	13.2
2013	3	22	16	35	11	38	0	0	0	0	0	0	0	53.6	0	0	13.2
2013	3	22	16	45	11	38	0	0	0	0	0	0	0	53.62	0	0	13.2
2013	3	22	16	55	11	38	0	0	0	0	0	0	0	53.62	0	0	13
2013	3	22	17	5	11	38	0	0	0	0	0	0	0	53.6	0	0	12.8
2013	3	22	17	15	11	37	0	0	0	0	0	0	0	53.62	0	0	12.6
2013	3	22	17	25	11	38	0	0	0	0	0	0	0	53.64	0	0	12.4
2013	3	22	17	35	11	37	0	0	0	0	0	0	0	53.64	0	0	12.2
2013	3	22	17	45	11	38	0	0	0	0	0	0	0	53.64	0	0	12
2013	3	22	17	55	11	37	0	0	0	0	0	0	0	53.65	0	0	11.8
2013	3	22	18	5	11	38	0	0	0	0	0	0	0	53.65	0	0	11.8
2013	3	22	18	15	11	37	0	0	0	0	0	0	0	53.67	0	0	11.8
2013	3	22	18	25	11	37	0	0	0	0	0	0	0	53.69	0	0	11.8

Mazourka (0354)

Year	Month	Day	Hour	Minute	Second	Noise3	IceDetection	Heading	Pitch	Roll	StdDevHeading	StdDevPitch	StdDevRoll	Temperature	Pressure	StdDevPressure	Voltage
2013	3	22	18	35	11	38	0	0	0	0	0	0	0	53.69	0	0	11.6
2013	3	22	18	45	11	38	0	0	0	0	0	0	0	53.69	0	0	11.6
2013	3	22	18	55	11	38	0	0	0	0	0	0	0	53.69	0	0	11.6
2013	3	22	19	5	11	38	0	0	0	0	0	0	0	53.69	0	0	11.6
2013	3	22	19	15	11	37	0	0	0	0	0	0	0	53.67	0	0	11.8
2013	3	22	19	25	11	37	0	0	0	0	0	0	0	53.67	0	0	11.8
2013	3	22	19	35	11	37	0	0	0	0	0	0	0	53.65	0	0	11.8
2013	3	22	19	45	11	38	0	0	0	0	0	0	0	53.65	0	0	11.8
2013	3	22	19	55	11	38	0	0	0	0	0	0	0	53.64	0	0	11.8
2013	3	22	20	5	11	37	0	0	0	0	0	0	0	53.62	0	0	11.8
2013	3	22	20	15	11	38	0	0	0	0	0	0	0	53.6	0	0	11.8
2013	3	22	20	25	11	38	0	0	0	0	0	0	0	53.62	0	0	11.8
2013	3	22	20	35	11	38	0	0	0	0	0	0	0	53.6	0	0	11.8
2013	3	22	20	45	11	37	0	0	0	0	0	0	0	53.6	0	0	11.8
2013	3	22	20	55	11	38	0	0	0	0	0	0	0	53.58	0	0	11.8
2013	3	22	21	5	11	37	0	0	0	0	0	0	0	53.58	0	0	11.8
2013	3	22	21	15	11	39	0	0	0	0	0	0	0	53.56	0	0	11.8
2013	3	22	21	25	11	37	0	0	0	0	0	0	0	53.58	0	0	11.8
2013	3	22	21	35	11	38	0	0	0	0	0	0	0	53.56	0	0	11.8
2013	3	22	21	45	11	37	0	0	0	0	0	0	0	53.55	0	0	11.8
2013	3	22	21	55	11	38	0	0	0	0	0	0	0	53.55	0	0	11.8
2013	3	22	22	5	11	38	0	0	0	0	0	0	0	53.55	0	0	11.6
2013	3	22	22	15	11	38	0	0	0	0	0	0	0	53.55	0	0	11.6
2013	3	22	22	25	11	38	0	0	0	0	0	0	0	53.55	0	0	11.6
2013	3	22	22	35	11	37	0	0	0	0	0	0	0	53.53	0	0	11.8
2013	3	22	22	45	11	38	0	0	0	0	0	0	0	53.51	0	0	11.8
2013	3	22	22	55	11	37	0	0	0	0	0	0	0	53.47	0	0	11.8
2013	3	22	23	5	11	37	0	0	0	0	0	0	0	53.47	0	0	11.8
2013	3	22	23	15	11	38	0	0	0	0	0	0	0	53.46	0	0	11.8
2013	3	22	23	25	11	38	0	0	0	0	0	0	0	53.44	0	0	11.6
2013	3	22	23	35	11	37	0	0	0	0	0	0	0	53.42	0	0	11.6
2013	3	22	23	45	11	38	0	0	0	0	0	0	0	53.38	0	0	11.6
2013	3	22	23	55	11	38	0	0	0	0	0	0	0	53.37	0	0	11.6
2013	3	23	0	5	11	37	0	0	0	0	0	0	0	53.33	0	0	11.6
2013	3	23	0	15	11	38	0	0	0	0	0	0	0	53.29	0	0	11.6
2013	3	23	0	25	11	38	0	0	0	0	0	0	0	53.26	0	0	11.6
2013	3	23	0	35	11	37	0	0	0	0	0	0	0	53.2	0	0	11.6
2013	3	23	0	45	11	37	0	0	0	0	0	0	0	53.19	0	0	11.6
2013	3	23	0	55	11	38	0	0	0	0	0	0	0	53.13	0	0	11.6
2013	3	23	1	5	11	37	0	0	0	0	0	0	0	53.1	0	0	11.6
2013	3	23	1	15	11	38	0	0	0	0	0	0	0	53.04	0	0	11.6
2013	3	23	1	25	11	39	0	0	0	0	0	0	0	53.01	0	0	11.6
2013	3	23	1	35	11	37	0	0	0	0	0	0	0	52.95	0	0	11.6
2013	3	23	1	45	11	38	0	0	0	0	0	0	0	52.92	0	0	11.6
2013	3	23	1	55	11	38	0	0	0	0	0	0	0	52.86	0	0	11.6
2013	3	23	2	5	11	38	0	0	0	0	0	0	0	52.83	0	0	11.6

Mazourka (0354)

Year	Month	Day	Hour	Minute	Second	Noise3	IceDetection	Heading	Pitch	Roll	StdDevHeading	StdDevPitch	StdDevRoll	Temperature	Pressure	StdDevPressure	Voltage
2013	3	23	2	15	11	38	0	0	0	0	0	0	0	52.79	0	0	11.6
2013	3	23	2	25	11	38	0	0	0	0	0	0	0	52.72	0	0	11.6
2013	3	23	2	35	11	37	0	0	0	0	0	0	0	52.68	0	0	11.6
2013	3	23	2	45	11	37	0	0	0	0	0	0	0	52.65	0	0	11.6
2013	3	23	2	55	11	37	0	0	0	0	0	0	0	52.61	0	0	11.6
2013	3	23	3	5	11	37	0	0	0	0	0	0	0	52.56	0	0	11.6
2013	3	23	3	15	11	37	0	0	0	0	0	0	0	52.52	0	0	11.6
2013	3	23	3	25	11	38	0	0	0	0	0	0	0	52.47	0	0	11.6
2013	3	23	3	35	11	38	0	0	0	0	0	0	0	52.43	0	0	11.6
2013	3	23	3	45	11	37	0	0	0	0	0	0	0	52.38	0	0	11.6
2013	3	23	3	55	11	38	0	0	0	0	0	0	0	52.32	0	0	11.6
2013	3	23	4	5	11	38	0	0	0	0	0	0	0	52.29	0	0	11.6
2013	3	23	4	15	11	38	0	0	0	0	0	0	0	52.25	0	0	11.6
2013	3	23	4	25	11	39	0	0	0	0	0	0	0	52.2	0	0	11.6
2013	3	23	4	35	11	38	0	0	0	0	0	0	0	52.14	0	0	11.6
2013	3	23	4	45	11	37	0	0	0	0	0	0	0	52.11	0	0	11.6
2013	3	23	4	55	11	37	0	0	0	0	0	0	0	52.09	0	0	11.6
2013	3	23	5	5	11	38	0	0	0	0	0	0	0	52.02	0	0	11.6
2013	3	23	5	15	11	38	0	0	0	0	0	0	0	51.94	0	0	11.6
2013	3	23	5	25	11	38	0	0	0	0	0	0	0	51.94	0	0	11.6
2013	3	23	5	35	11	38	0	0	0	0	0	0	0	51.87	0	0	11.6
2013	3	23	5	45	11	38	0	0	0	0	0	0	0	51.85	0	0	11.6
2013	3	23	5	55	11	38	0	0	0	0	0	0	0	51.82	0	0	11.6
2013	3	23	6	5	11	38	0	0	0	0	0	0	0	51.76	0	0	11.6
2013	3	23	6	15	11	38	0	0	0	0	0	0	0	51.73	0	0	11.6
2013	3	23	6	25	11	38	0	0	0	0	0	0	0	51.69	0	0	11.6
2013	3	23	6	35	11	37	0	0	0	0	0	0	0	51.64	0	0	11.6
2013	3	23	6	45	11	37	0	0	0	0	0	0	0	51.58	0	0	11.6
2013	3	23	6	55	11	38	0	0	0	0	0	0	0	51.55	0	0	11.6
2013	3	23	7	5	11	38	0	0	0	0	0	0	0	51.51	0	0	11.6
2013	3	23	7	15	11	38	0	0	0	0	0	0	0	51.48	0	0	11.6
2013	3	23	7	25	11	38	0	0	0	0	0	0	0	51.42	0	0	11.6
2013	3	23	7	35	11	39	0	0	0	0	0	0	0	51.37	0	0	11.6
2013	3	23	7	45	11	38	0	0	0	0	0	0	0	51.33	0	0	11.8
2013	3	23	7	55	11	37	0	0	0	0	0	0	0	51.28	0	0	12.2
2013	3	23	8	5	11	38	0	0	0	0	0	0	0	51.26	0	0	12.4
2013	3	23	8	15	11	38	0	0	0	0	0	0	0	51.24	0	0	12.6
2013	3	23	8	25	11	38	0	0	0	0	0	0	0	51.22	0	0	13.4
2013	3	23	8	35	11	38	0	0	0	0	0	0	0	51.19	0	0	13.2
2013	3	23	8	45	11	38	0	0	0	0	0	0	0	51.17	0	0	13.4
2013	3	23	8	55	11	38	0	0	0	0	0	0	0	51.15	0	0	13.6
2013	3	23	9	5	11	38	0	0	0	0	0	0	0	51.13	0	0	13.8
2013	3	23	9	15	11	38	0	0	0	0	0	0	0	51.13	0	0	13.8
2013	3	23	9	25	11	37	0	0	0	0	0	0	0	51.13	0	0	13.8
2013	3	23	9	35	11	38	0	0	0	0	0	0	0	51.15	0	0	13.8
2013	3	23	9	45	11	38	0	0	0	0	0	0	0	51.12	0	0	13.8

Mazourka (0354)

Year	Month	Day	Hour	Minute	Second	Noise3	IceDetection	Heading	Pitch	Roll	StdDevHeading	StdDevPitch	StdDevRoll	Temperature	Pressure	StdDevPressure	Voltage
2013	3	23	9	55	11	38	0	0	0	0	0	0	0	51.13	0	0	13.8
2013	3	23	10	5	11	38	0	0	0	0	0	0	0	51.13	0	0	13.6
2013	3	23	10	15	11	38	0	0	0	0	0	0	0	51.17	0	0	13.6
2013	3	23	10	25	11	38	0	0	0	0	0	0	0	51.17	0	0	13.6
2013	3	23	10	35	11	37	0	0	0	0	0	0	0	51.22	0	0	13.8
2013	3	23	10	45	11	38	0	0	0	0	0	0	0	51.22	0	0	13.8
2013	3	23	10	55	11	38	0	0	0	0	0	0	0	51.26	0	0	13.6
2013	3	23	11	5	11	38	0	0	0	0	0	0	0	51.28	0	0	13.4
2013	3	23	11	15	11	39	0	0	0	0	0	0	0	51.31	0	0	13.4
2013	3	23	11	25	11	37	0	0	0	0	0	0	0	51.33	0	0	13.4
2013	3	23	11	35	11	38	0	0	0	0	0	0	0	51.37	0	0	13.4
2013	3	23	11	45	11	37	0	0	0	0	0	0	0	51.39	0	0	13.4
2013	3	23	11	55	11	38	0	0	0	0	0	0	0	51.46	0	0	13.4
2013	3	23	12	5	11	38	0	0	0	0	0	0	0	51.48	0	0	13.4
2013	3	23	12	15	11	38	0	0	0	0	0	0	0	51.49	0	0	13.4
2013	3	23	12	25	11	38	0	0	0	0	0	0	0	51.55	0	0	13.4
2013	3	23	12	35	11	38	0	0	0	0	0	0	0	51.57	0	0	13.4
2013	3	23	12	45	11	38	0	0	0	0	0	0	0	51.6	0	0	13.4
2013	3	23	12	55	11	39	0	0	0	0	0	0	0	51.64	0	0	13.4
2013	3	23	13	5	11	38	0	0	0	0	0	0	0	51.67	0	0	13.4
2013	3	23	13	15	11	39	0	0	0	0	0	0	0	51.71	0	0	13.4
2013	3	23	13	25	11	38	0	0	0	0	0	0	0	51.73	0	0	13.4
2013	3	23	13	35	11	37	0	0	0	0	0	0	0	51.76	0	0	13.4
2013	3	23	13	45	11	38	0	0	0	0	0	0	0	51.8	0	0	13.4
2013	3	23	13	55	11	38	0	0	0	0	0	0	0	51.82	0	0	13.4
2013	3	23	14	5	11	38	0	0	0	0	0	0	0	51.84	0	0	13.4
2013	3	23	14	15	11	37	0	0	0	0	0	0	0	51.85	0	0	13.4
2013	3	23	14	25	11	38	0	0	0	0	0	0	0	51.89	0	0	13.4
2013	3	23	14	35	11	38	0	0	0	0	0	0	0	51.93	0	0	13.4
2013	3	23	14	45	11	38	0	0	0	0	0	0	0	51.94	0	0	13.4
2013	3	23	14	55	11	37	0	0	0	0	0	0	0	51.94	0	0	13.4
2013	3	23	15	5	11	38	0	0	0	0	0	0	0	51.96	0	0	13.4
2013	3	23	15	15	11	38	0	0	0	0	0	0	0	51.96	0	0	13.4
2013	3	23	15	25	11	38	0	0	0	0	0	0	0	51.98	0	0	13.4
2013	3	23	15	35	11	38	0	0	0	0	0	0	0	51.98	0	0	13.4
2013	3	23	15	45	11	37	0	0	0	0	0	0	0	52	0	0	13.4
2013	3	23	15	55	11	38	0	0	0	0	0	0	0	52.02	0	0	13.4
2013	3	23	16	5	11	38	0	0	0	0	0	0	0	52.03	0	0	13.4
2013	3	23	16	15	11	38	0	0	0	0	0	0	0	52.03	0	0	13.4
2013	3	23	16	25	11	37	0	0	0	0	0	0	0	52.05	0	0	13.4
2013	3	23	16	35	11	38	0	0	0	0	0	0	0	52.05	0	0	13.4
2013	3	23	16	45	11	37	0	0	0	0	0	0	0	52.07	0	0	13.4
2013	3	23	16	55	11	38	0	0	0	0	0	0	0	52.07	0	0	13
2013	3	23	17	5	11	38	0	0	0	0	0	0	0	52.07	0	0	12.8
2013	3	23	17	15	11	38	0	0	0	0	0	0	0	52.09	0	0	12.6
2013	3	23	17	25	11	38	0	0	0	0	0	0	0	52.07	0	0	12.4

Mazourka (0354)

Year	Month	Day	Hour	Minute	Second	Noise3	IceDetection	Heading	Pitch	Roll	StdDevHeading	StdDevPitch	StdDevRoll	Temperature	Pressure	StdDevPressure	Voltage
2013	3	23	17	35	11	37	0	0	0	0	0	0	0	52.09	0	0	12.2
2013	3	23	17	45	11	38	0	0	0	0	0	0	0	52.09	0	0	12
2013	3	23	17	55	11	37	0	0	0	0	0	0	0	52.11	0	0	12
2013	3	23	18	5	11	38	0	0	0	0	0	0	0	52.11	0	0	11.8
2013	3	23	18	15	11	38	0	0	0	0	0	0	0	52.12	0	0	12
2013	3	23	18	25	11	37	0	0	0	0	0	0	0	52.12	0	0	12
2013	3	23	18	35	11	38	0	0	0	0	0	0	0	52.14	0	0	12
2013	3	23	18	45	11	38	0	0	0	0	0	0	0	52.14	0	0	11.8
2013	3	23	18	55	11	38	0	0	0	0	0	0	0	52.16	0	0	11.8
2013	3	23	19	5	11	37	0	0	0	0	0	0	0	52.18	0	0	11.8
2013	3	23	19	15	11	38	0	0	0	0	0	0	0	52.2	0	0	11.8
2013	3	23	19	25	11	37	0	0	0	0	0	0	0	52.21	0	0	11.8
2013	3	23	19	35	11	37	0	0	0	0	0	0	0	52.21	0	0	11.8
2013	3	23	19	45	11	38	0	0	0	0	0	0	0	52.23	0	0	11.8
2013	3	23	19	55	11	38	0	0	0	0	0	0	0	52.25	0	0	11.8
2013	3	23	20	5	11	38	0	0	0	0	0	0	0	52.27	0	0	11.8
2013	3	23	20	15	11	38	0	0	0	0	0	0	0	52.29	0	0	11.8
2013	3	23	20	25	11	38	0	0	0	0	0	0	0	52.29	0	0	11.8
2013	3	23	20	35	11	37	0	0	0	0	0	0	0	52.3	0	0	11.8
2013	3	23	20	45	11	38	0	0	0	0	0	0	0	52.32	0	0	11.8
2013	3	23	20	55	11	38	0	0	0	0	0	0	0	52.3	0	0	11.8
2013	3	23	21	5	11	38	0	0	0	0	0	0	0	52.32	0	0	11.8
2013	3	23	21	15	11	38	0	0	0	0	0	0	0	52.3	0	0	11.8
2013	3	23	21	25	11	37	0	0	0	0	0	0	0	52.32	0	0	11.8
2013	3	23	21	35	11	37	0	0	0	0	0	0	0	52.3	0	0	11.8
2013	3	23	21	45	11	37	0	0	0	0	0	0	0	52.3	0	0	11.8
2013	3	23	21	55	11	38	0	0	0	0	0	0	0	52.3	0	0	11.8
2013	3	23	22	5	11	38	0	0	0	0	0	0	0	52.29	0	0	11.8
2013	3	23	22	15	11	38	0	0	0	0	0	0	0	52.27	0	0	11.8
2013	3	23	22	25	11	37	0	0	0	0	0	0	0	52.25	0	0	11.8
2013	3	23	22	35	11	38	0	0	0	0	0	0	0	52.23	0	0	11.8
2013	3	23	22	45	11	38	0	0	0	0	0	0	0	52.2	0	0	11.8
2013	3	23	22	55	11	38	0	0	0	0	0	0	0	52.2	0	0	11.8
2013	3	23	23	5	11	38	0	0	0	0	0	0	0	52.18	0	0	11.8
2013	3	23	23	15	11	38	0	0	0	0	0	0	0	52.16	0	0	11.8
2013	3	23	23	25	11	37	0	0	0	0	0	0	0	52.14	0	0	11.8
2013	3	23	23	35	11	37	0	0	0	0	0	0	0	52.09	0	0	11.8
2013	3	23	23	45	11	38	0	0	0	0	0	0	0	52.05	0	0	11.8
2013	3	23	23	55	11	38	0	0	0	0	0	0	0	52.02	0	0	11.8
2013	3	24	0	5	11	38	0	0	0	0	0	0	0	51.96	0	0	11.8
2013	3	24	0	15	11	37	0	0	0	0	0	0	0	51.93	0	0	11.8
2013	3	24	0	25	11	38	0	0	0	0	0	0	0	51.91	0	0	11.8
2013	3	24	0	35	11	37	0	0	0	0	0	0	0	51.85	0	0	11.8
2013	3	24	0	45	11	39	0	0	0	0	0	0	0	51.8	0	0	11.8
2013	3	24	0	55	11	38	0	0	0	0	0	0	0	51.75	0	0	11.8
2013	3	24	1	5	11	38	0	0	0	0	0	0	0	51.71	0	0	11.6

Mazourka (0354)

Year	Month	Day	Hour	Minute	Second	Noise3	IceDetection	Heading	Pitch	Roll	StdDevHeading	StdDevPitch	StdDevRoll	Temperature	Pressure	StdDevPressure	Voltage
2013	3	24	1	15	11	38	0	0	0	0	0	0	0	51.64	0	0	11.6
2013	3	24	1	25	11	37	0	0	0	0	0	0	0	51.57	0	0	11.6
2013	3	24	1	35	11	37	0	0	0	0	0	0	0	51.51	0	0	11.6
2013	3	24	1	45	11	38	0	0	0	0	0	0	0	51.48	0	0	11.6
2013	3	24	1	55	11	38	0	0	0	0	0	0	0	51.42	0	0	11.6
2013	3	24	2	5	11	38	0	0	0	0	0	0	0	51.37	0	0	11.6
2013	3	24	2	15	11	38	0	0	0	0	0	0	0	51.3	0	0	11.6
2013	3	24	2	25	11	38	0	0	0	0	0	0	0	51.24	0	0	11.6
2013	3	24	2	35	11	39	0	0	0	0	0	0	0	51.17	0	0	11.6
2013	3	24	2	45	11	38	0	0	0	0	0	0	0	51.13	0	0	11.6
2013	3	24	2	55	11	38	0	0	0	0	0	0	0	51.08	0	0	11.6
2013	3	24	3	5	11	38	0	0	0	0	0	0	0	51.01	0	0	11.4
2013	3	24	3	15	11	38	0	0	0	0	0	0	0	50.97	0	0	11.4
2013	3	24	3	25	11	37	0	0	0	0	0	0	0	50.9	0	0	11.4
2013	3	24	3	35	11	39	0	0	0	0	0	0	0	50.86	0	0	11.6
2013	3	24	3	45	11	38	0	0	0	0	0	0	0	50.79	0	0	11.6
2013	3	24	3	55	11	38	0	0	0	0	0	0	0	50.76	0	0	11.4
2013	3	24	4	5	11	38	0	0	0	0	0	0	0	50.68	0	0	11.4
2013	3	24	4	15	11	38	0	0	0	0	0	0	0	50.65	0	0	11.4
2013	3	24	4	25	11	38	0	0	0	0	0	0	0	50.61	0	0	11.4
2013	3	24	4	35	11	37	0	0	0	0	0	0	0	50.54	0	0	11.4
2013	3	24	4	45	11	38	0	0	0	0	0	0	0	50.47	0	0	11.4
2013	3	24	4	55	11	38	0	0	0	0	0	0	0	50.41	0	0	11.4
2013	3	24	5	5	11	38	0	0	0	0	0	0	0	50.38	0	0	11.4
2013	3	24	5	15	11	38	0	0	0	0	0	0	0	50.32	0	0	11.4
2013	3	24	5	25	11	39	0	0	0	0	0	0	0	50.27	0	0	11.4
2013	3	24	5	35	11	38	0	0	0	0	0	0	0	50.22	0	0	11.4
2013	3	24	5	45	11	39	0	0	0	0	0	0	0	50.16	0	0	11.4
2013	3	24	5	55	11	38	0	0	0	0	0	0	0	50.11	0	0	11.4
2013	3	24	6	5	11	38	0	0	0	0	0	0	0	50.07	0	0	11.4
2013	3	24	6	15	11	38	0	0	0	0	0	0	0	50	0	0	11.4
2013	3	24	6	25	11	38	0	0	0	0	0	0	0	49.98	0	0	11.4
2013	3	24	6	35	11	38	0	0	0	0	0	0	0	49.93	0	0	11.4
2013	3	24	6	45	11	38	0	0	0	0	0	0	0	49.86	0	0	11.4
2013	3	24	6	55	11	38	0	0	0	0	0	0	0	49.8	0	0	11.4
2013	3	24	7	5	11	38	0	0	0	0	0	0	0	49.73	0	0	11.4
2013	3	24	7	15	11	38	0	0	0	0	0	0	0	49.66	0	0	11.4
2013	3	24	7	25	11	37	0	0	0	0	0	0	0	49.62	0	0	11.4
2013	3	24	7	35	11	38	0	0	0	0	0	0	0	49.59	0	0	11.6
2013	3	24	7	45	11	38	0	0	0	0	0	0	0	49.55	0	0	11.8
2013	3	24	7	55	11	38	0	0	0	0	0	0	0	49.51	0	0	12
2013	3	24	8	5	11	38	0	0	0	0	0	0	0	49.46	0	0	12.4
2013	3	24	8	15	11	38	0	0	0	0	0	0	0	49.46	0	0	12.6
2013	3	24	8	25	11	38	0	0	0	0	0	0	0	49.44	0	0	13
2013	3	24	8	35	11	37	0	0	0	0	0	0	0	49.41	0	0	13.2
2013	3	24	8	45	11	37	0	0	0	0	0	0	0	49.41	0	0	13.6

Mazourka (0354)

Year	Month	Day	Hour	Minute	Second	Noise3	IceDetection	Heading	Pitch	Roll	StdDevHeading	StdDevPitch	StdDevRoll	Temperature	Pressure	StdDevPressure	Voltage
2013	3	24	8	55	11	38	0	0	0	0	0	0	0	49.42	0	0	13.6
2013	3	24	9	5	11	38	0	0	0	0	0	0	0	49.41	0	0	13.6
2013	3	24	9	15	11	38	0	0	0	0	0	0	0	49.42	0	0	13.6
2013	3	24	9	25	11	38	0	0	0	0	0	0	0	49.42	0	0	13.6
2013	3	24	9	35	11	37	0	0	0	0	0	0	0	49.44	0	0	13.4
2013	3	24	9	45	11	38	0	0	0	0	0	0	0	49.48	0	0	13.4
2013	3	24	9	55	11	37	0	0	0	0	0	0	0	49.48	0	0	13.4
2013	3	24	10	5	11	38	0	0	0	0	0	0	0	49.51	0	0	13.4
2013	3	24	10	15	11	38	0	0	0	0	0	0	0	49.55	0	0	13.4
2013	3	24	10	25	11	38	0	0	0	0	0	0	0	49.57	0	0	13.4
2013	3	24	10	35	11	38	0	0	0	0	0	0	0	49.62	0	0	13.4
2013	3	24	10	45	11	38	0	0	0	0	0	0	0	49.64	0	0	13.4
2013	3	24	10	55	11	38	0	0	0	0	0	0	0	49.68	0	0	13.4
2013	3	24	11	5	11	39	0	0	0	0	0	0	0	49.71	0	0	13.4
2013	3	24	11	15	11	38	0	0	0	0	0	0	0	49.75	0	0	13.4
2013	3	24	11	25	11	38	0	0	0	0	0	0	0	49.8	0	0	13.4
2013	3	24	11	35	11	38	0	0	0	0	0	0	0	49.82	0	0	13.4
2013	3	24	11	45	11	38	0	0	0	0	0	0	0	49.86	0	0	13.4
2013	3	24	11	55	11	38	0	0	0	0	0	0	0	49.89	0	0	13.4
2013	3	24	12	5	11	37	0	0	0	0	0	0	0	49.95	0	0	13.6
2013	3	24	12	15	11	39	0	0	0	0	0	0	0	49.98	0	0	13.6
2013	3	24	12	25	11	38	0	0	0	0	0	0	0	50	0	0	13.6
2013	3	24	12	35	11	38	0	0	0	0	0	0	0	50.05	0	0	13.6
2013	3	24	12	45	11	38	0	0	0	0	0	0	0	50.09	0	0	13.6
2013	3	24	12	55	11	38	0	0	0	0	0	0	0	50.11	0	0	13.6
2013	3	24	13	5	11	38	0	0	0	0	0	0	0	50.14	0	0	13.4
2013	3	24	13	15	11	38	0	0	0	0	0	0	0	50.18	0	0	13.4
2013	3	24	13	25	11	38	0	0	0	0	0	0	0	50.2	0	0	13.4
2013	3	24	13	35	11	38	0	0	0	0	0	0	0	50.23	0	0	13.4
2013	3	24	13	45	11	38	0	0	0	0	0	0	0	50.29	0	0	13.4
2013	3	24	13	55	11	38	0	0	0	0	0	0	0	50.31	0	0	13.4
2013	3	24	14	5	11	38	0	0	0	0	0	0	0	50.32	0	0	13.4
2013	3	24	14	15	11	38	0	0	0	0	0	0	0	50.32	0	0	13.4
2013	3	24	14	25	11	38	0	0	0	0	0	0	0	50.34	0	0	13.4
2013	3	24	14	35	11	39	0	0	0	0	0	0	0	50.36	0	0	13.4
2013	3	24	14	45	11	38	0	0	0	0	0	0	0	50.4	0	0	13.4
2013	3	24	14	55	11	38	0	0	0	0	0	0	0	50.4	0	0	13.4
2013	3	24	15	5	11	38	0	0	0	0	0	0	0	50.38	0	0	13.4
2013	3	24	15	15	11	37	0	0	0	0	0	0	0	50.38	0	0	13.4
2013	3	24	15	25	11	37	0	0	0	0	0	0	0	50.4	0	0	13.4
2013	3	24	15	35	11	37	0	0	0	0	0	0	0	50.4	0	0	13.2
2013	3	24	15	45	11	38	0	0	0	0	0	0	0	50.4	0	0	13.2
2013	3	24	15	55	11	37	0	0	0	0	0	0	0	50.4	0	0	13.2
2013	3	24	16	5	11	38	0	0	0	0	0	0	0	50.4	0	0	13.2
2013	3	24	16	15	11	38	0	0	0	0	0	0	0	50.4	0	0	13.2
2013	3	24	16	25	11	38	0	0	0	0	0	0	0	50.4	0	0	13.2

Mazourka (0354)

Year	Month	Day	Hour	Minute	Second	Noise3	IceDetection	Heading	Pitch	Roll	StdDevHeading	StdDevPitch	StdDevRoll	Temperature	Pressure	StdDevPressure	Voltage
2013	3	24	16	35	11	38	0	0	0	0	0	0	0	50.4	0	0	13.2
2013	3	24	16	45	11	38	0	0	0	0	0	0	0	50.38	0	0	13.2
2013	3	24	16	55	11	38	0	0	0	0	0	0	0	50.36	0	0	13
2013	3	24	17	5	11	38	0	0	0	0	0	0	0	50.38	0	0	12.6
2013	3	24	17	15	11	37	0	0	0	0	0	0	0	50.38	0	0	12.4
2013	3	24	17	25	11	38	0	0	0	0	0	0	0	50.34	0	0	12.2
2013	3	24	17	35	11	37	0	0	0	0	0	0	0	50.38	0	0	12
2013	3	24	17	45	11	38	0	0	0	0	0	0	0	50.38	0	0	11.8
2013	3	24	17	55	11	37	0	0	0	0	0	0	0	50.38	0	0	11.8
2013	3	24	18	5	11	38	0	0	0	0	0	0	0	50.38	0	0	11.8
2013	3	24	18	15	11	37	0	0	0	0	0	0	0	50.4	0	0	11.6
2013	3	24	18	25	11	38	0	0	0	0	0	0	0	50.4	0	0	11.6
2013	3	24	18	35	11	37	0	0	0	0	0	0	0	50.43	0	0	11.6
2013	3	24	18	45	11	38	0	0	0	0	0	0	0	50.43	0	0	11.6
2013	3	24	18	55	11	37	0	0	0	0	0	0	0	50.45	0	0	11.6
2013	3	24	19	5	11	38	0	0	0	0	0	0	0	50.47	0	0	11.6
2013	3	24	19	15	11	38	0	0	0	0	0	0	0	50.49	0	0	11.8
2013	3	24	19	25	11	39	0	0	0	0	0	0	0	50.49	0	0	11.8
2013	3	24	19	35	11	38	0	0	0	0	0	0	0	50.5	0	0	11.8
2013	3	24	19	45	11	38	0	0	0	0	0	0	0	50.52	0	0	11.8
2013	3	24	19	55	11	38	0	0	0	0	0	0	0	50.56	0	0	11.8
2013	3	24	20	5	11	38	0	0	0	0	0	0	0	50.58	0	0	11.8
2013	3	24	20	15	11	38	0	0	0	0	0	0	0	50.59	0	0	11.8
2013	3	24	20	25	11	38	0	0	0	0	0	0	0	50.59	0	0	11.8
2013	3	24	20	35	11	38	0	0	0	0	0	0	0	50.59	0	0	11.8
2013	3	24	20	45	11	38	0	0	0	0	0	0	0	50.61	0	0	11.8
2013	3	24	20	55	11	38	0	0	0	0	0	0	0	50.63	0	0	11.8
2013	3	24	21	5	11	38	0	0	0	0	0	0	0	50.63	0	0	11.8
2013	3	24	21	15	11	38	0	0	0	0	0	0	0	50.63	0	0	11.8
2013	3	24	21	25	11	38	0	0	0	0	0	0	0	50.65	0	0	11.8
2013	3	24	21	35	11	38	0	0	0	0	0	0	0	50.65	0	0	11.8
2013	3	24	21	45	11	38	0	0	0	0	0	0	0	50.65	0	0	11.8
2013	3	24	21	55	11	39	0	0	0	0	0	0	0	50.65	0	0	11.8
2013	3	24	22	5	11	37	0	0	0	0	0	0	0	50.65	0	0	11.8
2013	3	24	22	15	11	38	0	0	0	0	0	0	0	50.65	0	0	11.4
2013	3	24	22	25	11	38	0	0	0	0	0	0	0	50.65	0	0	11.4
2013	3	24	22	35	11	38	0	0	0	0	0	0	0	50.63	0	0	11.4
2013	3	24	22	45	11	37	0	0	0	0	0	0	0	50.61	0	0	11.4
2013	3	24	22	55	11	37	0	0	0	0	0	0	0	50.61	0	0	11.4
2013	3	24	23	5	11	38	0	0	0	0	0	0	0	50.59	0	0	11.4
2013	3	24	23	15	11	37	0	0	0	0	0	0	0	50.58	0	0	11.4
2013	3	24	23	25	11	38	0	0	0	0	0	0	0	50.56	0	0	11.4
2013	3	24	23	35	11	38	0	0	0	0	0	0	0	50.56	0	0	11.4
2013	3	24	23	45	11	39	0	0	0	0	0	0	0	50.52	0	0	11.4
2013	3	24	23	55	11	38	0	0	0	0	0	0	0	50.49	0	0	11.2
2013	3	25	0	5	11	38	0	0	0	0	0	0	0	50.47	0	0	11.2

Mazourka (0354)

Year	Month	Day	Hour	Minute	Second	Noise3	IceDetection	Heading	Pitch	Roll	StdDevHeading	StdDevPitch	StdDevRoll	Temperature	Pressure	StdDevPressure	Voltage
2013	3	25	0	15	11	38	0	0	0	0	0	0	0	50.45	0	0	11.6
2013	3	25	0	25	11	39	0	0	0	0	0	0	0	50.41	0	0	11.6
2013	3	25	0	35	11	38	0	0	0	0	0	0	0	50.38	0	0	11.6
2013	3	25	0	45	11	37	0	0	0	0	0	0	0	50.34	0	0	11.6
2013	3	25	0	55	11	38	0	0	0	0	0	0	0	50.31	0	0	11.6
2013	3	25	1	5	11	38	0	0	0	0	0	0	0	50.27	0	0	11.6
2013	3	25	1	15	11	38	0	0	0	0	0	0	0	50.23	0	0	11.6
2013	3	25	1	25	11	38	0	0	0	0	0	0	0	50.18	0	0	11.6
2013	3	25	1	35	11	38	0	0	0	0	0	0	0	50.13	0	0	11.6
2013	3	25	1	45	11	38	0	0	0	0	0	0	0	50.09	0	0	11.6
2013	3	25	1	55	11	38	0	0	0	0	0	0	0	50.05	0	0	11.6
2013	3	25	2	5	11	37	0	0	0	0	0	0	0	50	0	0	11.6
2013	3	25	2	15	11	38	0	0	0	0	0	0	0	49.96	0	0	11.6
2013	3	25	2	25	11	38	0	0	0	0	0	0	0	49.91	0	0	11.6
2013	3	25	2	35	11	38	0	0	0	0	0	0	0	49.86	0	0	11.6
2013	3	25	2	45	11	38	0	0	0	0	0	0	0	49.82	0	0	11.6
2013	3	25	2	55	11	38	0	0	0	0	0	0	0	49.77	0	0	11.6
2013	3	25	3	5	11	38	0	0	0	0	0	0	0	49.71	0	0	11.6
2013	3	25	3	15	11	38	0	0	0	0	0	0	0	49.68	0	0	11.4
2013	3	25	3	25	11	38	0	0	0	0	0	0	0	49.64	0	0	11.4
2013	3	25	3	35	11	38	0	0	0	0	0	0	0	49.6	0	0	11.4
2013	3	25	3	45	11	38	0	0	0	0	0	0	0	49.55	0	0	11.4
2013	3	25	3	55	11	38	0	0	0	0	0	0	0	49.53	0	0	11.4
2013	3	25	4	5	11	38	0	0	0	0	0	0	0	49.46	0	0	11.4
2013	3	25	4	15	11	38	0	0	0	0	0	0	0	49.42	0	0	11.4
2013	3	25	4	25	11	38	0	0	0	0	0	0	0	49.37	0	0	11.4
2013	3	25	4	35	11	38	0	0	0	0	0	0	0	49.33	0	0	11.4
2013	3	25	4	45	11	38	0	0	0	0	0	0	0	49.3	0	0	11.4
2013	3	25	4	55	11	38	0	0	0	0	0	0	0	49.24	0	0	11.4
2013	3	25	5	5	11	38	0	0	0	0	0	0	0	49.21	0	0	11.4
2013	3	25	5	15	11	38	0	0	0	0	0	0	0	49.17	0	0	11.4
2013	3	25	5	25	11	38	0	0	0	0	0	0	0	49.14	0	0	11.4
2013	3	25	5	35	11	38	0	0	0	0	0	0	0	49.08	0	0	11.4
2013	3	25	5	45	11	39	0	0	0	0	0	0	0	49.05	0	0	11.4
2013	3	25	5	55	11	38	0	0	0	0	0	0	0	49.01	0	0	11.4
2013	3	25	6	5	11	38	0	0	0	0	0	0	0	48.99	0	0	11.4
2013	3	25	6	15	11	38	0	0	0	0	0	0	0	48.96	0	0	11.4
2013	3	25	6	25	11	38	0	0	0	0	0	0	0	48.9	0	0	11.4
2013	3	25	6	35	11	38	0	0	0	0	0	0	0	48.88	0	0	11.4
2013	3	25	6	45	11	38	0	0	0	0	0	0	0	48.81	0	0	11.4
2013	3	25	6	55	11	38	0	0	0	0	0	0	0	48.76	0	0	11.4
2013	3	25	7	5	11	38	0	0	0	0	0	0	0	48.72	0	0	11.4
2013	3	25	7	15	11	38	0	0	0	0	0	0	0	48.69	0	0	11.4
2013	3	25	7	25	11	38	0	0	0	0	0	0	0	48.65	0	0	11.4
2013	3	25	7	35	11	38	0	0	0	0	0	0	0	48.6	0	0	11.4
2013	3	25	7	45	11	38	0	0	0	0	0	0	0	48.61	0	0	11.6

Mazourka (0354)

Year	Month	Day	Hour	Minute	Second	Noise3	IceDetection	Heading	Pitch	Roll	StdDevHeading	StdDevPitch	StdDevRoll	Temperature	Pressure	StdDevPressure	Voltage
2013	3	25	7	55	11	38	0	0	0	0	0	0	0	48.54	0	0	11.6
2013	3	25	8	5	11	38	0	0	0	0	0	0	0	48.52	0	0	12
2013	3	25	8	15	11	38	0	0	0	0	0	0	0	48.52	0	0	12
2013	3	25	8	25	11	39	0	0	0	0	0	0	0	48.51	0	0	12.2
2013	3	25	8	35	11	38	0	0	0	0	0	0	0	48.52	0	0	12.4
2013	3	25	8	45	11	38	0	0	0	0	0	0	0	48.52	0	0	12.8
2013	3	25	8	55	11	37	0	0	0	0	0	0	0	48.52	0	0	12.8
2013	3	25	9	5	11	39	0	0	0	0	0	0	0	48.52	0	0	12.8
2013	3	25	9	15	11	38	0	0	0	0	0	0	0	48.56	0	0	13.2
2013	3	25	9	25	11	38	0	0	0	0	0	0	0	48.58	0	0	13.2
2013	3	25	9	35	11	38	0	0	0	0	0	0	0	48.54	0	0	13.2
2013	3	25	9	45	11	38	0	0	0	0	0	0	0	48.61	0	0	13.4
2013	3	25	9	55	11	38	0	0	0	0	0	0	0	48.61	0	0	13.4
2013	3	25	10	5	11	38	0	0	0	0	0	0	0	48.63	0	0	13.4
2013	3	25	10	15	11	38	0	0	0	0	0	0	0	48.6	0	0	13
2013	3	25	10	25	11	37	0	0	0	0	0	0	0	48.58	0	0	12.8
2013	3	25	10	35	11	38	0	0	0	0	0	0	0	48.65	0	0	13.4
2013	3	25	10	45	11	38	0	0	0	0	0	0	0	48.78	0	0	13.4
2013	3	25	10	55	11	38	0	0	0	0	0	0	0	48.87	0	0	13.4
2013	3	25	11	5	11	38	0	0	0	0	0	0	0	48.88	0	0	12
2013	3	25	11	15	11	38	0	0	0	0	0	0	0	48.92	0	0	13.2
2013	3	25	11	25	11	38	0	0	0	0	0	0	0	48.99	0	0	13.2
2013	3	25	11	35	11	39	0	0	0	0	0	0	0	48.9	0	0	13.2
2013	3	25	11	45	11	38	0	0	0	0	0	0	0	48.99	0	0	13.2
2013	3	25	11	55	11	38	0	0	0	0	0	0	0	49.06	0	0	13.2
2013	3	25	12	5	11	38	0	0	0	0	0	0	0	49.1	0	0	13.2
2013	3	25	12	15	11	38	0	0	0	0	0	0	0	49.17	0	0	13.4
2013	3	25	12	25	11	38	0	0	0	0	0	0	0	49.23	0	0	13.4
2013	3	25	12	35	11	38	0	0	0	0	0	0	0	49.19	0	0	13.4
2013	3	25	12	45	11	38	0	0	0	0	0	0	0	49.24	0	0	13.4
2013	3	25	12	55	11	38	0	0	0	0	0	0	0	49.35	0	0	13.4
2013	3	25	13	5	11	38	0	0	0	0	0	0	0	49.35	0	0	13.4
2013	3	25	13	15	11	38	0	0	0	0	0	0	0	49.37	0	0	13.4
2013	3	25	13	25	11	38	0	0	0	0	0	0	0	49.37	0	0	13.4
2013	3	25	13	35	11	37	0	0	0	0	0	0	0	49.41	0	0	13.4
2013	3	25	13	45	11	38	0	0	0	0	0	0	0	49.37	0	0	13.4
2013	3	25	13	55	11	38	0	0	0	0	0	0	0	49.42	0	0	13.4
2013	3	25	14	5	11	38	0	0	0	0	0	0	0	49.48	0	0	13.4
2013	3	25	14	15	11	38	0	0	0	0	0	0	0	49.55	0	0	13.4
2013	3	25	14	25	11	38	0	0	0	0	0	0	0	49.6	0	0	13.2
2013	3	25	14	35	11	38	0	0	0	0	0	0	0	49.64	0	0	13.4
2013	3	25	14	45	11	38	0	0	0	0	0	0	0	49.66	0	0	13.4
2013	3	25	14	55	11	38	0	0	0	0	0	0	0	49.68	0	0	13.4
2013	3	25	15	5	11	38	0	0	0	0	0	0	0	49.69	0	0	13.4
2013	3	25	15	15	11	37	0	0	0	0	0	0	0	49.73	0	0	13.2
2013	3	25	15	25	11	38	0	0	0	0	0	0	0	49.73	0	0	13.2

Mazourka (0354)

Year	Month	Day	Hour	Minute	Second	Noise3	IceDetection	Heading	Pitch	Roll	StdDevHeading	StdDevPitch	StdDevRoll	Temperature	Pressure	StdDevPressure	Voltage
2013	3	25	15	35	11	38	0	0	0	0	0	0	0	49.62	0	0	13.2
2013	3	25	15	45	11	39	0	0	0	0	0	0	0	49.73	0	0	13.4
2013	3	25	15	55	11	39	0	0	0	0	0	0	0	49.75	0	0	13.4
2013	3	25	16	5	11	38	0	0	0	0	0	0	0	49.78	0	0	13.4
2013	3	25	16	15	11	39	0	0	0	0	0	0	0	49.77	0	0	13.2
2013	3	25	16	25	11	38	0	0	0	0	0	0	0	49.77	0	0	13.2
2013	3	25	16	35	11	37	0	0	0	0	0	0	0	49.77	0	0	13.2
2013	3	25	16	45	11	38	0	0	0	0	0	0	0	49.75	0	0	13
2013	3	25	16	55	11	38	0	0	0	0	0	0	0	49.77	0	0	13
2013	3	25	17	5	11	38	0	0	0	0	0	0	0	49.78	0	0	12.8
2013	3	25	17	15	11	38	0	0	0	0	0	0	0	49.78	0	0	12.4
2013	3	25	17	25	11	38	0	0	0	0	0	0	0	49.77	0	0	12.4
2013	3	25	17	35	11	38	0	0	0	0	0	0	0	49.77	0	0	12.2
2013	3	25	17	45	11	38	0	0	0	0	0	0	0	49.78	0	0	12
2013	3	25	17	55	11	38	0	0	0	0	0	0	0	49.8	0	0	12
2013	3	25	18	5	11	38	0	0	0	0	0	0	0	49.8	0	0	11.8
2013	3	25	18	15	11	39	0	0	0	0	0	0	0	49.82	0	0	11.8
2013	3	25	18	25	11	38	0	0	0	0	0	0	0	49.86	0	0	11.8
2013	3	25	18	35	11	38	0	0	0	0	0	0	0	49.86	0	0	11.8
2013	3	25	18	45	11	38	0	0	0	0	0	0	0	49.89	0	0	11.6
2013	3	25	18	55	11	38	0	0	0	0	0	0	0	49.91	0	0	11.6
2013	3	25	19	5	11	38	0	0	0	0	0	0	0	49.93	0	0	11.6
2013	3	25	19	15	11	38	0	0	0	0	0	0	0	49.95	0	0	11.8
2013	3	25	19	25	11	38	0	0	0	0	0	0	0	49.96	0	0	11.8
2013	3	25	19	35	11	38	0	0	0	0	0	0	0	50	0	0	11.8
2013	3	25	19	45	11	38	0	0	0	0	0	0	0	50.02	0	0	11.8
2013	3	25	19	55	11	37	0	0	0	0	0	0	0	50.04	0	0	11.8
2013	3	25	20	5	11	38	0	0	0	0	0	0	0	50.05	0	0	11.8
2013	3	25	20	15	11	38	0	0	0	0	0	0	0	50.07	0	0	11.8
2013	3	25	20	25	11	39	0	0	0	0	0	0	0	50.11	0	0	11.8
2013	3	25	20	35	11	39	0	0	0	0	0	0	0	50.13	0	0	11.8
2013	3	25	20	45	11	39	0	0	0	0	0	0	0	50.14	0	0	11.8
2013	3	25	20	55	11	37	0	0	0	0	0	0	0	50.16	0	0	11.8
2013	3	25	21	5	11	38	0	0	0	0	0	0	0	50.18	0	0	11.8
2013	3	25	21	15	11	38	0	0	0	0	0	0	0	50.18	0	0	11.8
2013	3	25	21	25	11	38	0	0	0	0	0	0	0	50.2	0	0	11.8
2013	3	25	21	35	11	39	0	0	0	0	0	0	0	50.22	0	0	11.8
2013	3	25	21	45	11	37	0	0	0	0	0	0	0	50.23	0	0	11.8
2013	3	25	21	55	11	37	0	0	0	0	0	0	0	50.23	0	0	11.8
2013	3	25	22	5	11	38	0	0	0	0	0	0	0	50.23	0	0	11.8
2013	3	25	22	15	11	38	0	0	0	0	0	0	0	50.25	0	0	11.8
2013	3	25	22	25	11	38	0	0	0	0	0	0	0	50.27	0	0	11.8
2013	3	25	22	35	11	38	0	0	0	0	0	0	0	50.27	0	0	11.8
2013	3	25	22	45	11	38	0	0	0	0	0	0	0	50.27	0	0	11.8
2013	3	25	22	55	11	39	0	0	0	0	0	0	0	50.27	0	0	11.8
2013	3	25	23	5	11	38	0	0	0	0	0	0	0	50.25	0	0	11.8

Mazourka (0354)

Year	Month	Day	Hour	Minute	Second	Noise3	IceDetection	Heading	Pitch	Roll	StdDevHeading	StdDevPitch	StdDevRoll	Temperature	Pressure	StdDevPressure	Voltage
2013	3	25	23	15	11	38	0	0	0	0	0	0	0	50.25	0	0	11.8
2013	3	25	23	25	11	38	0	0	0	0	0	0	0	50.27	0	0	11.8
2013	3	25	23	35	11	38	0	0	0	0	0	0	0	50.25	0	0	11.8
2013	3	25	23	45	11	38	0	0	0	0	0	0	0	50.23	0	0	11.6
2013	3	25	23	55	11	38	0	0	0	0	0	0	0	50.22	0	0	11.6
2013	3	26	0	5	11	38	0	0	0	0	0	0	0	50.2	0	0	11.6
2013	3	26	0	15	11	39	0	0	0	0	0	0	0	50.2	0	0	11.8
2013	3	26	0	25	11	38	0	0	0	0	0	0	0	50.18	0	0	11.6
2013	3	26	0	35	11	38	0	0	0	0	0	0	0	50.16	0	0	11.6
2013	3	26	0	45	11	38	0	0	0	0	0	0	0	50.14	0	0	11.6
2013	3	26	0	55	11	38	0	0	0	0	0	0	0	50.14	0	0	11.6
2013	3	26	1	5	11	38	0	0	0	0	0	0	0	50.13	0	0	11.6
2013	3	26	1	15	11	38	0	0	0	0	0	0	0	50.09	0	0	11.6
2013	3	26	1	25	11	38	0	0	0	0	0	0	0	50.05	0	0	11.6
2013	3	26	1	35	11	38	0	0	0	0	0	0	0	50.04	0	0	11.6
2013	3	26	1	45	11	38	0	0	0	0	0	0	0	49.98	0	0	11.6
2013	3	26	1	55	11	38	0	0	0	0	0	0	0	49.96	0	0	11.6
2013	3	26	2	5	11	38	0	0	0	0	0	0	0	49.93	0	0	11.6
2013	3	26	2	15	11	37	0	0	0	0	0	0	0	49.93	0	0	11.6
2013	3	26	2	25	11	38	0	0	0	0	0	0	0	49.87	0	0	11.6
2013	3	26	2	35	11	38	0	0	0	0	0	0	0	49.84	0	0	11.6
2013	3	26	2	45	11	38	0	0	0	0	0	0	0	49.82	0	0	11.6
2013	3	26	2	55	11	39	0	0	0	0	0	0	0	49.8	0	0	11.6
2013	3	26	3	5	11	38	0	0	0	0	0	0	0	49.77	0	0	11.6
2013	3	26	3	15	11	37	0	0	0	0	0	0	0	49.75	0	0	11.6
2013	3	26	3	25	11	39	0	0	0	0	0	0	0	49.71	0	0	11.6
2013	3	26	3	35	11	38	0	0	0	0	0	0	0	49.68	0	0	11.6
2013	3	26	3	45	11	38	0	0	0	0	0	0	0	49.66	0	0	11.6
2013	3	26	3	55	11	38	0	0	0	0	0	0	0	49.64	0	0	11.6
2013	3	26	4	5	11	37	0	0	0	0	0	0	0	49.6	0	0	11.6
2013	3	26	4	15	11	38	0	0	0	0	0	0	0	49.57	0	0	11.6
2013	3	26	4	25	11	38	0	0	0	0	0	0	0	49.55	0	0	11.6
2013	3	26	4	35	11	38	0	0	0	0	0	0	0	49.51	0	0	11.6
2013	3	26	4	45	11	38	0	0	0	0	0	0	0	49.48	0	0	11.6
2013	3	26	4	55	11	38	0	0	0	0	0	0	0	49.46	0	0	11.4
2013	3	26	5	5	11	38	0	0	0	0	0	0	0	49.42	0	0	11.4
2013	3	26	5	15	11	38	0	0	0	0	0	0	0	49.41	0	0	11.4
2013	3	26	5	25	11	38	0	0	0	0	0	0	0	49.37	0	0	11.4
2013	3	26	5	35	11	38	0	0	0	0	0	0	0	49.32	0	0	11.4
2013	3	26	5	45	11	38	0	0	0	0	0	0	0	49.32	0	0	11.4
2013	3	26	5	55	11	37	0	0	0	0	0	0	0	49.26	0	0	11.4
2013	3	26	6	5	11	38	0	0	0	0	0	0	0	49.24	0	0	11.4
2013	3	26	6	15	11	39	0	0	0	0	0	0	0	49.19	0	0	11.4
2013	3	26	6	25	11	39	0	0	0	0	0	0	0	49.19	0	0	11.4
2013	3	26	6	35	11	38	0	0	0	0	0	0	0	49.12	0	0	11.4
2013	3	26	6	45	11	38	0	0	0	0	0	0	0	49.12	0	0	11.4

Mazourka (0354)

Year	Month	Day	Hour	Minute	Second	Noise3	IceDetection	Heading	Pitch	Roll	StdDevHeading	StdDevPitch	StdDevRoll	Temperature	Pressure	StdDevPressure	Voltage
2013	3	26	6	55	11	38	0	0	0	0	0	0	0	49.06	0	0	11.4
2013	3	26	7	5	11	38	0	0	0	0	0	0	0	49.05	0	0	11.4
2013	3	26	7	15	11	38	0	0	0	0	0	0	0	49.01	0	0	11.4
2013	3	26	7	25	11	38	0	0	0	0	0	0	0	48.96	0	0	11.4
2013	3	26	7	35	11	39	0	0	0	0	0	0	0	48.94	0	0	11.4
2013	3	26	7	45	11	39	0	0	0	0	0	0	0	48.92	0	0	11.6
2013	3	26	7	55	11	39	0	0	0	0	0	0	0	48.92	0	0	11.6
2013	3	26	8	5	11	38	0	0	0	0	0	0	0	48.87	0	0	11.4
2013	3	26	8	15	11	38	0	0	0	0	0	0	0	48.85	0	0	11.4
2013	3	26	8	25	11	38	0	0	0	0	0	0	0	48.83	0	0	11.6
2013	3	26	8	35	11	38	0	0	0	0	0	0	0	48.81	0	0	11.6
2013	3	26	8	45	11	38	0	0	0	0	0	0	0	48.81	0	0	11.8
2013	3	26	8	55	11	39	0	0	0	0	0	0	0	48.87	0	0	12.4
2013	3	26	9	5	11	39	0	0	0	0	0	0	0	48.88	0	0	12.8
2013	3	26	9	15	11	38	0	0	0	0	0	0	0	48.9	0	0	13
2013	3	26	9	25	11	39	0	0	0	0	0	0	0	48.92	0	0	13
2013	3	26	9	35	11	37	0	0	0	0	0	0	0	48.96	0	0	13.2
2013	3	26	9	45	11	38	0	0	0	0	0	0	0	49.01	0	0	13.4
2013	3	26	9	55	11	37	0	0	0	0	0	0	0	49.06	0	0	13.2
2013	3	26	10	5	11	38	0	0	0	0	0	0	0	49.1	0	0	13.2
2013	3	26	10	15	11	38	0	0	0	0	0	0	0	49.15	0	0	13.2
2013	3	26	10	25	11	38	0	0	0	0	0	0	0	49.23	0	0	13.2
2013	3	26	10	35	11	38	0	0	0	0	0	0	0	49.26	0	0	13.2
2013	3	26	10	45	11	38	0	0	0	0	0	0	0	49.33	0	0	13.2
2013	3	26	10	55	11	38	0	0	0	0	0	0	0	49.41	0	0	13.4
2013	3	26	11	5	11	38	0	0	0	0	0	0	0	49.46	0	0	13.4
2013	3	26	11	15	11	38	0	0	0	0	0	0	0	49.5	0	0	13.4
2013	3	26	11	25	11	38	0	0	0	0	0	0	0	49.59	0	0	13.4
2013	3	26	11	35	11	37	0	0	0	0	0	0	0	49.66	0	0	13.4
2013	3	26	11	45	11	38	0	0	0	0	0	0	0	49.71	0	0	13.4
2013	3	26	11	55	11	38	0	0	0	0	0	0	0	49.78	0	0	13.4
2013	3	26	12	5	11	39	0	0	0	0	0	0	0	49.86	0	0	13.4
2013	3	26	12	15	11	38	0	0	0	0	0	0	0	49.93	0	0	13.4
2013	3	26	12	25	11	38	0	0	0	0	0	0	0	49.96	0	0	13.4
2013	3	26	12	35	11	38	0	0	0	0	0	0	0	50	0	0	13.4
2013	3	26	12	45	11	38	0	0	0	0	0	0	0	50	0	0	13.4
2013	3	26	12	55	11	38	0	0	0	0	0	0	0	50.16	0	0	13.4
2013	3	26	13	5	11	38	0	0	0	0	0	0	0	50.18	0	0	13.4
2013	3	26	13	15	11	37	0	0	0	0	0	0	0	50.25	0	0	13.2
2013	3	26	13	25	11	39	0	0	0	0	0	0	0	50.34	0	0	13.4
2013	3	26	13	35	11	37	0	0	0	0	0	0	0	50.36	0	0	13.4
2013	3	26	13	45	11	38	0	0	0	0	0	0	0	50.43	0	0	13.2
2013	3	26	13	55	11	37	0	0	0	0	0	0	0	50.43	0	0	13.2
2013	3	26	14	5	11	37	0	0	0	0	0	0	0	50.54	0	0	13.2
2013	3	26	14	15	11	38	0	0	0	0	0	0	0	50.56	0	0	13.2
2013	3	26	14	25	11	37	0	0	0	0	0	0	0	50.52	0	0	13.2

Mazourka (0354)

Year	Month	Day	Hour	Minute	Second	Noise3	IceDetection	Heading	Pitch	Roll	StdDevHeading	StdDevPitch	StdDevRoll	Temperature	Pressure	StdDevPressure	Voltage
2013	3	26	14	35	11	38	0	0	0	0	0	0	0	50.43	0	0	13.2
2013	3	26	14	45	11	38	0	0	0	0	0	0	0	50.5	0	0	13.2
2013	3	26	14	55	11	38	0	0	0	0	0	0	0	50.54	0	0	13.2
2013	3	26	15	5	11	38	0	0	0	0	0	0	0	50.65	0	0	13.2
2013	3	26	15	15	11	38	0	0	0	0	0	0	0	50.68	0	0	13.2
2013	3	26	15	25	11	38	0	0	0	0	0	0	0	50.7	0	0	13.2
2013	3	26	15	35	11	38	0	0	0	0	0	0	0	50.72	0	0	13.2
2013	3	26	15	45	11	38	0	0	0	0	0	0	0	50.72	0	0	13.2
2013	3	26	15	55	11	37	0	0	0	0	0	0	0	50.76	0	0	13.2
2013	3	26	16	5	11	38	0	0	0	0	0	0	0	50.79	0	0	13.2
2013	3	26	16	15	11	38	0	0	0	0	0	0	0	50.85	0	0	13.2
2013	3	26	16	25	11	38	0	0	0	0	0	0	0	50.86	0	0	13.2
2013	3	26	16	35	11	38	0	0	0	0	0	0	0	50.86	0	0	13.2
2013	3	26	16	45	11	37	0	0	0	0	0	0	0	50.9	0	0	13.2
2013	3	26	16	55	11	39	0	0	0	0	0	0	0	50.88	0	0	13
2013	3	26	17	5	11	38	0	0	0	0	0	0	0	50.94	0	0	12.8
2013	3	26	17	15	11	38	0	0	0	0	0	0	0	50.92	0	0	12.4
2013	3	26	17	25	11	38	0	0	0	0	0	0	0	50.92	0	0	12.2
2013	3	26	17	35	11	38	0	0	0	0	0	0	0	50.95	0	0	12
2013	3	26	17	45	11	38	0	0	0	0	0	0	0	50.97	0	0	12
2013	3	26	17	55	11	38	0	0	0	0	0	0	0	50.95	0	0	11.8
2013	3	26	18	5	11	38	0	0	0	0	0	0	0	50.95	0	0	11.8
2013	3	26	18	15	11	38	0	0	0	0	0	0	0	50.99	0	0	11.8
2013	3	26	18	25	11	38	0	0	0	0	0	0	0	51.01	0	0	11.6
2013	3	26	18	35	11	38	0	0	0	0	0	0	0	51.01	0	0	11.6
2013	3	26	18	45	11	37	0	0	0	0	0	0	0	51.03	0	0	11.6
2013	3	26	18	55	11	38	0	0	0	0	0	0	0	51.06	0	0	11.6
2013	3	26	19	5	11	37	0	0	0	0	0	0	0	51.08	0	0	11.6
2013	3	26	19	15	11	37	0	0	0	0	0	0	0	51.1	0	0	11.8
2013	3	26	19	25	11	38	0	0	0	0	0	0	0	51.13	0	0	11.8
2013	3	26	19	35	11	38	0	0	0	0	0	0	0	51.17	0	0	11.8
2013	3	26	19	45	11	38	0	0	0	0	0	0	0	51.19	0	0	11.8
2013	3	26	19	55	11	37	0	0	0	0	0	0	0	51.22	0	0	11.8
2013	3	26	20	5	11	38	0	0	0	0	0	0	0	51.26	0	0	11.8
2013	3	26	20	15	11	38	0	0	0	0	0	0	0	51.3	0	0	11.8
2013	3	26	20	25	11	38	0	0	0	0	0	0	0	51.31	0	0	11.8
2013	3	26	20	35	11	38	0	0	0	0	0	0	0	51.37	0	0	11.8
2013	3	26	20	45	11	38	0	0	0	0	0	0	0	51.39	0	0	11.8
2013	3	26	20	55	11	39	0	0	0	0	0	0	0	51.42	0	0	11.8
2013	3	26	21	5	11	38	0	0	0	0	0	0	0	51.44	0	0	11.8
2013	3	26	21	15	11	38	0	0	0	0	0	0	0	51.48	0	0	11.8
2013	3	26	21	25	11	38	0	0	0	0	0	0	0	51.49	0	0	11.8
2013	3	26	21	35	11	37	0	0	0	0	0	0	0	51.51	0	0	11.8
2013	3	26	21	45	11	38	0	0	0	0	0	0	0	51.53	0	0	11.8
2013	3	26	21	55	11	38	0	0	0	0	0	0	0	51.53	0	0	11.8
2013	3	26	22	5	11	37	0	0	0	0	0	0	0	51.55	0	0	11.8

Mazourka (0354)

Year	Month	Day	Hour	Minute	Second	Noise3	IceDetection	Heading	Pitch	Roll	StdDevHeading	StdDevPitch	StdDevRoll	Temperature	Pressure	StdDevPressure	Voltage
2013	3	26	22	15	11	38	0	0	0	0	0	0	0	51.55	0	0	11.8
2013	3	26	22	25	11	38	0	0	0	0	0	0	0	51.57	0	0	11.6
2013	3	26	22	35	11	37	0	0	0	0	0	0	0	51.57	0	0	11.8
2013	3	26	22	45	11	36	0	0	0	0	0	0	0	51.57	0	0	11.8
2013	3	26	22	55	11	39	0	0	0	0	0	0	0	51.57	0	0	11.8
2013	3	26	23	5	11	38	0	0	0	0	0	0	0	51.57	0	0	11.8
2013	3	26	23	15	11	38	0	0	0	0	0	0	0	51.58	0	0	11.8
2013	3	26	23	25	11	37	0	0	0	0	0	0	0	51.57	0	0	11.8
2013	3	26	23	35	11	38	0	0	0	0	0	0	0	51.57	0	0	11.8
2013	3	26	23	45	11	38	0	0	0	0	0	0	0	51.57	0	0	11.8
2013	3	26	23	55	11	38	0	0	0	0	0	0	0	51.57	0	0	11.8
2013	3	27	0	5	11	38	0	0	0	0	0	0	0	51.55	0	0	11.8
2013	3	27	0	15	11	38	0	0	0	0	0	0	0	51.55	0	0	11.8
2013	3	27	0	25	11	38	0	0	0	0	0	0	0	51.53	0	0	11.8
2013	3	27	0	35	11	38	0	0	0	0	0	0	0	51.53	0	0	11.8
2013	3	27	0	45	11	37	0	0	0	0	0	0	0	51.53	0	0	11.8
2013	3	27	0	55	11	38	0	0	0	0	0	0	0	51.49	0	0	11.8
2013	3	27	1	5	11	38	0	0	0	0	0	0	0	51.49	0	0	11.6
2013	3	27	1	15	11	38	0	0	0	0	0	0	0	51.48	0	0	11.6
2013	3	27	1	25	11	38	0	0	0	0	0	0	0	51.46	0	0	11.6
2013	3	27	1	35	11	38	0	0	0	0	0	0	0	51.44	0	0	11.6
2013	3	27	1	45	11	39	0	0	0	0	0	0	0	51.42	0	0	11.6
2013	3	27	1	55	11	38	0	0	0	0	0	0	0	51.39	0	0	11.6
2013	3	27	2	5	11	38	0	0	0	0	0	0	0	51.37	0	0	11.6
2013	3	27	2	15	11	37	0	0	0	0	0	0	0	51.37	0	0	11.6
2013	3	27	2	25	11	37	0	0	0	0	0	0	0	51.33	0	0	11.6
2013	3	27	2	35	11	37	0	0	0	0	0	0	0	51.3	0	0	11.6
2013	3	27	2	45	11	37	0	0	0	0	0	0	0	51.28	0	0	11.6
2013	3	27	2	55	11	37	0	0	0	0	0	0	0	51.24	0	0	11.6
2013	3	27	3	5	11	38	0	0	0	0	0	0	0	51.21	0	0	11.6
2013	3	27	3	15	11	38	0	0	0	0	0	0	0	51.17	0	0	11.6
2013	3	27	3	25	11	38	0	0	0	0	0	0	0	51.13	0	0	11.6
2013	3	27	3	35	11	37	0	0	0	0	0	0	0	51.12	0	0	11.6
2013	3	27	3	45	11	38	0	0	0	0	0	0	0	51.08	0	0	11.6
2013	3	27	3	55	11	38	0	0	0	0	0	0	0	51.06	0	0	11.6
2013	3	27	4	5	11	37	0	0	0	0	0	0	0	51.03	0	0	11.6
2013	3	27	4	15	11	38	0	0	0	0	0	0	0	51.01	0	0	11.6
2013	3	27	4	25	11	38	0	0	0	0	0	0	0	50.97	0	0	11.6
2013	3	27	4	35	11	38	0	0	0	0	0	0	0	50.94	0	0	11.6
2013	3	27	4	45	11	38	0	0	0	0	0	0	0	50.9	0	0	11.6
2013	3	27	4	55	11	38	0	0	0	0	0	0	0	50.88	0	0	11.6
2013	3	27	5	5	11	38	0	0	0	0	0	0	0	50.85	0	0	11.6
2013	3	27	5	15	11	39	0	0	0	0	0	0	0	50.83	0	0	11.6
2013	3	27	5	25	11	38	0	0	0	0	0	0	0	50.77	0	0	11.6
2013	3	27	5	35	11	38	0	0	0	0	0	0	0	50.76	0	0	11.6
2013	3	27	5	45	11	37	0	0	0	0	0	0	0	50.74	0	0	11.6

Mazourka (0354)

Year	Month	Day	Hour	Minute	Second	Noise3	IceDetection	Heading	Pitch	Roll	StdDevHeading	StdDevPitch	StdDevRoll	Temperature	Pressure	StdDevPressure	Voltage
2013	3	27	5	55	11	38	0	0	0	0	0	0	0	50.7	0	0	11.6
2013	3	27	6	5	11	38	0	0	0	0	0	0	0	50.67	0	0	11.6
2013	3	27	6	15	11	37	0	0	0	0	0	0	0	50.65	0	0	11.6
2013	3	27	6	25	11	38	0	0	0	0	0	0	0	50.61	0	0	11.6
2013	3	27	6	35	11	38	0	0	0	0	0	0	0	50.58	0	0	11.6
2013	3	27	6	45	11	38	0	0	0	0	0	0	0	50.54	0	0	11.4
2013	3	27	6	55	11	37	0	0	0	0	0	0	0	50.5	0	0	11.4
2013	3	27	7	5	11	38	0	0	0	0	0	0	0	50.47	0	0	11.6
2013	3	27	7	15	11	38	0	0	0	0	0	0	0	50.43	0	0	11.6
2013	3	27	7	25	11	37	0	0	0	0	0	0	0	50.43	0	0	11.6
2013	3	27	7	35	11	37	0	0	0	0	0	0	0	50.4	0	0	11.6
2013	3	27	7	45	11	38	0	0	0	0	0	0	0	50.38	0	0	11.6
2013	3	27	7	55	11	38	0	0	0	0	0	0	0	50.36	0	0	11.6
2013	3	27	8	5	11	38	0	0	0	0	0	0	0	50.36	0	0	11.8
2013	3	27	8	15	11	38	0	0	0	0	0	0	0	50.36	0	0	12.2
2013	3	27	8	25	11	38	0	0	0	0	0	0	0	50.36	0	0	12.4
2013	3	27	8	35	11	38	0	0	0	0	0	0	0	50.38	0	0	12.6
2013	3	27	8	45	11	38	0	0	0	0	0	0	0	50.36	0	0	12.6
2013	3	27	8	55	11	37	0	0	0	0	0	0	0	50.38	0	0	12.6
2013	3	27	9	5	11	38	0	0	0	0	0	0	0	50.4	0	0	12.6
2013	3	27	9	15	11	37	0	0	0	0	0	0	0	50.4	0	0	12.8
2013	3	27	9	25	11	38	0	0	0	0	0	0	0	50.43	0	0	13.2
2013	3	27	9	35	11	39	0	0	0	0	0	0	0	50.45	0	0	13.4
2013	3	27	9	45	11	39	0	0	0	0	0	0	0	50.5	0	0	13.4
2013	3	27	9	55	11	37	0	0	0	0	0	0	0	50.56	0	0	13.4
2013	3	27	10	5	11	38	0	0	0	0	0	0	0	50.58	0	0	13.4
2013	3	27	10	15	11	38	0	0	0	0	0	0	0	50.56	0	0	13.2
2013	3	27	10	25	11	38	0	0	0	0	0	0	0	50.56	0	0	13.2
2013	3	27	10	35	11	38	0	0	0	0	0	0	0	50.61	0	0	13.4
2013	3	27	10	45	11	38	0	0	0	0	0	0	0	50.68	0	0	13.4
2013	3	27	10	55	11	38	0	0	0	0	0	0	0	50.76	0	0	13.4
2013	3	27	11	5	11	38	0	0	0	0	0	0	0	50.81	0	0	13.4
2013	3	27	11	15	11	39	0	0	0	0	0	0	0	50.94	0	0	13.4
2013	3	27	11	25	11	38	0	0	0	0	0	0	0	50.99	0	0	12.4
2013	3	27	11	35	11	38	0	0	0	0	0	0	0	50.92	0	0	11.8
2013	3	27	11	45	11	38	0	0	0	0	0	0	0	50.9	0	0	11.8
2013	3	27	11	55	11	38	0	0	0	0	0	0	0	51.04	0	0	12
2013	3	27	12	5	11	37	0	0	0	0	0	0	0	51.1	0	0	11.8
2013	3	27	12	15	11	38	0	0	0	0	0	0	0	51.19	0	0	13.4
2013	3	27	12	25	11	38	0	0	0	0	0	0	0	51.03	0	0	13.2
2013	3	27	12	35	11	37	0	0	0	0	0	0	0	51.22	0	0	12.8
2013	3	27	12	45	11	38	0	0	0	0	0	0	0	51.19	0	0	11.8
2013	3	27	12	55	11	37	0	0	0	0	0	0	0	51.33	0	0	13.2
2013	3	27	13	5	11	37	0	0	0	0	0	0	0	51.31	0	0	13.2
2013	3	27	13	15	11	38	0	0	0	0	0	0	0	51.42	0	0	13.2
2013	3	27	13	25	11	38	0	0	0	0	0	0	0	51.42	0	0	13.2

Mazourka (0354)

Year	Month	Day	Hour	Minute	Second	Noise3	IceDetection	Heading	Pitch	Roll	StdDevHeading	StdDevPitch	StdDevRoll	Temperature	Pressure	StdDevPressure	Voltage
2013	3	27	13	35	11	38	0	0	0	0	0	0	0	51.49	0	0	13.2
2013	3	27	13	45	11	37	0	0	0	0	0	0	0	51.53	0	0	13.2
2013	3	27	13	55	11	38	0	0	0	0	0	0	0	51.58	0	0	13.2
2013	3	27	14	5	11	38	0	0	0	0	0	0	0	51.58	0	0	13.4
2013	3	27	14	15	11	38	0	0	0	0	0	0	0	51.66	0	0	13.2
2013	3	27	14	25	11	38	0	0	0	0	0	0	0	51.69	0	0	13.2
2013	3	27	14	35	11	39	0	0	0	0	0	0	0	51.6	0	0	13.2
2013	3	27	14	45	11	38	0	0	0	0	0	0	0	51.62	0	0	13.4
2013	3	27	14	55	11	38	0	0	0	0	0	0	0	51.64	0	0	13.4
2013	3	27	15	5	11	37	0	0	0	0	0	0	0	51.73	0	0	13.4
2013	3	27	15	15	11	38	0	0	0	0	0	0	0	51.76	0	0	13.4
2013	3	27	15	25	11	38	0	0	0	0	0	0	0	51.76	0	0	13.2
2013	3	27	15	35	11	38	0	0	0	0	0	0	0	51.76	0	0	13.2
2013	3	27	15	45	11	37	0	0	0	0	0	0	0	51.76	0	0	13.2
2013	3	27	15	55	11	38	0	0	0	0	0	0	0	51.78	0	0	13.2
2013	3	27	16	5	11	38	0	0	0	0	0	0	0	51.76	0	0	13.2
2013	3	27	16	15	11	39	0	0	0	0	0	0	0	51.8	0	0	13.2
2013	3	27	16	25	11	39	0	0	0	0	0	0	0	51.82	0	0	13.2
2013	3	27	16	35	11	37	0	0	0	0	0	0	0	51.78	0	0	13.2
2013	3	27	16	45	11	38	0	0	0	0	0	0	0	51.78	0	0	13.2
2013	3	27	16	55	11	38	0	0	0	0	0	0	0	51.75	0	0	12.2
2013	3	27	17	5	11	38	0	0	0	0	0	0	0	51.75	0	0	12.6
2013	3	27	17	15	11	38	0	0	0	0	0	0	0	51.75	0	0	12
2013	3	27	17	25	11	37	0	0	0	0	0	0	0	51.71	0	0	11.8
2013	3	27	17	35	11	37	0	0	0	0	0	0	0	51.69	0	0	11.8
2013	3	27	17	45	11	37	0	0	0	0	0	0	0	51.71	0	0	11.8
2013	3	27	17	55	11	38	0	0	0	0	0	0	0	51.71	0	0	11.8
2013	3	27	18	5	11	38	0	0	0	0	0	0	0	51.71	0	0	11.8
2013	3	27	18	15	11	38	0	0	0	0	0	0	0	51.73	0	0	11.8
2013	3	27	18	25	11	38	0	0	0	0	0	0	0	51.73	0	0	11.8
2013	3	27	18	35	11	38	0	0	0	0	0	0	0	51.75	0	0	11.8
2013	3	27	18	45	11	37	0	0	0	0	0	0	0	51.75	0	0	11.8
2013	3	27	18	55	11	38	0	0	0	0	0	0	0	51.78	0	0	11.8
2013	3	27	19	5	11	38	0	0	0	0	0	0	0	51.8	0	0	11.8
2013	3	27	19	15	11	38	0	0	0	0	0	0	0	51.8	0	0	11.8
2013	3	27	19	25	11	38	0	0	0	0	0	0	0	51.82	0	0	11.8
2013	3	27	19	35	11	38	0	0	0	0	0	0	0	51.84	0	0	11.8
2013	3	27	19	45	11	38	0	0	0	0	0	0	0	51.85	0	0	11.8
2013	3	27	19	55	11	38	0	0	0	0	0	0	0	51.87	0	0	11.8
2013	3	27	20	5	11	38	0	0	0	0	0	0	0	51.89	0	0	11.8
2013	3	27	20	15	11	38	0	0	0	0	0	0	0	51.89	0	0	11.8
2013	3	27	20	25	11	37	0	0	0	0	0	0	0	51.93	0	0	11.8
2013	3	27	20	35	11	39	0	0	0	0	0	0	0	51.94	0	0	11.8
2013	3	27	20	45	11	38	0	0	0	0	0	0	0	51.94	0	0	11.6
2013	3	27	20	55	11	38	0	0	0	0	0	0	0	51.98	0	0	11.6
2013	3	27	21	5	11	38	0	0	0	0	0	0	0	52	0	0	11.6

Mazourka (0354)

Year	Month	Day	Hour	Minute	Second	Noise3	IceDetection	Heading	Pitch	Roll	StdDevHeading	StdDevPitch	StdDevRoll	Temperature	Pressure	StdDevPressure	Voltage
2013	3	27	21	15	11	38	0	0	0	0	0	0	0	52.02	0	0	11.8
2013	3	27	21	25	11	38	0	0	0	0	0	0	0	52.03	0	0	11.8
2013	3	27	21	35	11	38	0	0	0	0	0	0	0	52.03	0	0	11.8
2013	3	27	21	45	11	38	0	0	0	0	0	0	0	52.03	0	0	11.8
2013	3	27	21	55	11	38	0	0	0	0	0	0	0	52.07	0	0	11.8
2013	3	27	22	5	11	38	0	0	0	0	0	0	0	52.07	0	0	11.8
2013	3	27	22	15	11	37	0	0	0	0	0	0	0	52.09	0	0	11.8
2013	3	27	22	25	11	37	0	0	0	0	0	0	0	52.11	0	0	11.8
2013	3	27	22	35	11	37	0	0	0	0	0	0	0	52.12	0	0	11.8
2013	3	27	22	45	11	37	0	0	0	0	0	0	0	52.12	0	0	11.8
2013	3	27	22	55	11	37	0	0	0	0	0	0	0	52.14	0	0	11.8
2013	3	27	23	5	11	38	0	0	0	0	0	0	0	52.14	0	0	11.8
2013	3	27	23	15	11	38	0	0	0	0	0	0	0	52.14	0	0	11.8
2013	3	27	23	25	11	38	0	0	0	0	0	0	0	52.14	0	0	11.6
2013	3	27	23	35	11	38	0	0	0	0	0	0	0	52.14	0	0	11.6
2013	3	27	23	45	11	37	0	0	0	0	0	0	0	52.14	0	0	11.8
2013	3	27	23	55	11	38	0	0	0	0	0	0	0	52.14	0	0	11.8
2013	3	28	0	5	11	38	0	0	0	0	0	0	0	52.14	0	0	11.8
2013	3	28	0	15	11	38	0	0	0	0	0	0	0	52.12	0	0	11.6
2013	3	28	0	25	11	38	0	0	0	0	0	0	0	52.11	0	0	11.6
2013	3	28	0	35	11	37	0	0	0	0	0	0	0	52.07	0	0	11.6
2013	3	28	0	45	11	38	0	0	0	0	0	0	0	52.09	0	0	11.6
2013	3	28	0	55	11	38	0	0	0	0	0	0	0	52.05	0	0	11.6
2013	3	28	1	5	11	38	0	0	0	0	0	0	0	52.03	0	0	11.6
2013	3	28	1	15	11	37	0	0	0	0	0	0	0	52.02	0	0	11.6
2013	3	28	1	25	11	38	0	0	0	0	0	0	0	51.98	0	0	11.6
2013	3	28	1	35	11	37	0	0	0	0	0	0	0	51.96	0	0	11.6
2013	3	28	1	45	11	38	0	0	0	0	0	0	0	51.93	0	0	11.6
2013	3	28	1	55	11	38	0	0	0	0	0	0	0	51.91	0	0	11.6
2013	3	28	2	5	11	37	0	0	0	0	0	0	0	51.87	0	0	11.6
2013	3	28	2	15	11	38	0	0	0	0	0	0	0	51.84	0	0	11.6
2013	3	28	2	25	11	38	0	0	0	0	0	0	0	51.8	0	0	11.6
2013	3	28	2	35	11	38	0	0	0	0	0	0	0	51.78	0	0	11.6
2013	3	28	2	45	11	38	0	0	0	0	0	0	0	51.76	0	0	11.6
2013	3	28	2	55	11	37	0	0	0	0	0	0	0	51.73	0	0	11.6
2013	3	28	3	5	11	38	0	0	0	0	0	0	0	51.69	0	0	11.6
2013	3	28	3	15	11	38	0	0	0	0	0	0	0	51.67	0	0	11.6
2013	3	28	3	25	11	38	0	0	0	0	0	0	0	51.62	0	0	11.6
2013	3	28	3	35	11	38	0	0	0	0	0	0	0	51.58	0	0	11.6
2013	3	28	3	45	11	38	0	0	0	0	0	0	0	51.57	0	0	11.6
2013	3	28	3	55	11	38	0	0	0	0	0	0	0	51.51	0	0	11.6
2013	3	28	4	5	11	38	0	0	0	0	0	0	0	51.48	0	0	11.6
2013	3	28	4	15	11	38	0	0	0	0	0	0	0	51.46	0	0	11.6
2013	3	28	4	25	11	38	0	0	0	0	0	0	0	51.44	0	0	11.6
2013	3	28	4	35	11	38	0	0	0	0	0	0	0	51.4	0	0	11.6
2013	3	28	4	45	11	39	0	0	0	0	0	0	0	51.37	0	0	11.6

Mazourka (0354)

Year	Month	Day	Hour	Minute	Second	Noise3	IceDetection	Heading	Pitch	Roll	StdDevHeading	StdDevPitch	StdDevRoll	Temperature	Pressure	StdDevPressure	Voltage
2013	3	28	4	55	11	38	0	0	0	0	0	0	0	51.35	0	0	11.4
2013	3	28	5	5	11	38	0	0	0	0	0	0	0	51.3	0	0	11.6
2013	3	28	5	15	11	38	0	0	0	0	0	0	0	51.28	0	0	11.6
2013	3	28	5	25	11	38	0	0	0	0	0	0	0	51.22	0	0	11.6
2013	3	28	5	35	11	38	0	0	0	0	0	0	0	51.21	0	0	11.6
2013	3	28	5	45	11	38	0	0	0	0	0	0	0	51.15	0	0	11.6
2013	3	28	5	55	11	37	0	0	0	0	0	0	0	51.12	0	0	11.4
2013	3	28	6	5	11	38	0	0	0	0	0	0	0	51.08	0	0	11.4
2013	3	28	6	15	11	38	0	0	0	0	0	0	0	51.06	0	0	11.4
2013	3	28	6	25	11	38	0	0	0	0	0	0	0	51.03	0	0	11.4
2013	3	28	6	35	11	37	0	0	0	0	0	0	0	50.99	0	0	11.4
2013	3	28	6	45	11	37	0	0	0	0	0	0	0	50.95	0	0	11.4
2013	3	28	6	55	11	38	0	0	0	0	0	0	0	50.9	0	0	11.4
2013	3	28	7	5	11	38	0	0	0	0	0	0	0	50.88	0	0	11.6
2013	3	28	7	15	11	38	0	0	0	0	0	0	0	50.85	0	0	11.6
2013	3	28	7	25	11	38	0	0	0	0	0	0	0	50.83	0	0	11.6
2013	3	28	7	35	11	37	0	0	0	0	0	0	0	50.79	0	0	11.8
2013	3	28	7	45	11	38	0	0	0	0	0	0	0	50.77	0	0	12
2013	3	28	7	55	11	38	0	0	0	0	0	0	0	50.77	0	0	12.2
2013	3	28	8	5	11	38	0	0	0	0	0	0	0	50.77	0	0	12.6
2013	3	28	8	15	11	38	0	0	0	0	0	0	0	50.79	0	0	13.2
2013	3	28	8	25	11	38	0	0	0	0	0	0	0	50.81	0	0	13
2013	3	28	8	35	11	39	0	0	0	0	0	0	0	50.85	0	0	13.2
2013	3	28	8	45	11	39	0	0	0	0	0	0	0	50.85	0	0	13.4
2013	3	28	8	55	11	38	0	0	0	0	0	0	0	50.86	0	0	13.2
2013	3	28	9	5	11	38	0	0	0	0	0	0	0	50.92	0	0	13.4
2013	3	28	9	15	11	39	0	0	0	0	0	0	0	50.9	0	0	13
2013	3	28	9	25	11	38	0	0	0	0	0	0	0	50.92	0	0	13.4
2013	3	28	9	35	11	38	0	0	0	0	0	0	0	51.01	0	0	13.4
2013	3	28	9	45	11	38	0	0	0	0	0	0	0	51.04	0	0	13.4
2013	3	28	9	55	11	37	0	0	0	0	0	0	0	51.08	0	0	13.4
2013	3	28	10	5	11	38	0	0	0	0	0	0	0	51.15	0	0	13.4
2013	3	28	10	15	11	38	0	0	0	0	0	0	0	51.19	0	0	13.4
2013	3	28	10	25	11	38	0	0	0	0	0	0	0	51.21	0	0	13.4
2013	3	28	10	35	11	38	0	0	0	0	0	0	0	51.22	0	0	13.4
2013	3	28	10	45	11	39	0	0	0	0	0	0	0	51.3	0	0	13.4
2013	3	28	10	55	11	38	0	0	0	0	0	0	0	51.39	0	0	13.4
2013	3	28	11	5	11	37	0	0	0	0	0	0	0	51.51	0	0	13.2
2013	3	28	11	15	11	38	0	0	0	0	0	0	0	51.55	0	0	12.2
2013	3	28	11	25	11	38	0	0	0	0	0	0	0	51.55	0	0	12.2
2013	3	28	11	35	11	38	0	0	0	0	0	0	0	51.53	0	0	12
2013	3	28	11	45	11	38	0	0	0	0	0	0	0	51.55	0	0	11.8
2013	3	28	11	55	11	38	0	0	0	0	0	0	0	51.6	0	0	12
2013	3	28	12	5	11	38	0	0	0	0	0	0	0	51.66	0	0	11.8
2013	3	28	12	15	11	38	0	0	0	0	0	0	0	51.75	0	0	13.2
2013	3	28	12	25	11	38	0	0	0	0	0	0	0	51.82	0	0	13.2

Mazourka (0354)

Year	Month	Day	Hour	Minute	Second	Noise3	IceDetection	Heading	Pitch	Roll	StdDevHeading	StdDevPitch	StdDevRoll	Temperature	Pressure	StdDevPressure	Voltage
2013	3	28	12	35	11	38	0	0	0	0	0	0	0	51.91	0	0	13.2
2013	3	28	12	45	11	37	0	0	0	0	0	0	0	52.03	0	0	13.2
2013	3	28	12	55	11	38	0	0	0	0	0	0	0	52.09	0	0	13.2
2013	3	28	13	5	11	38	0	0	0	0	0	0	0	52.07	0	0	13.2
2013	3	28	13	15	11	38	0	0	0	0	0	0	0	52.12	0	0	13.2
2013	3	28	13	25	11	38	0	0	0	0	0	0	0	52.2	0	0	13.2
2013	3	28	13	35	11	37	0	0	0	0	0	0	0	52.21	0	0	13.2
2013	3	28	13	45	11	37	0	0	0	0	0	0	0	52.27	0	0	13.2
2013	3	28	13	55	11	38	0	0	0	0	0	0	0	52.3	0	0	13.2
2013	3	28	14	5	11	38	0	0	0	0	0	0	0	52.34	0	0	13.2
2013	3	28	14	15	11	38	0	0	0	0	0	0	0	52.36	0	0	12
2013	3	28	14	25	11	38	0	0	0	0	0	0	0	52.38	0	0	12
2013	3	28	14	35	11	37	0	0	0	0	0	0	0	52.39	0	0	12
2013	3	28	14	45	11	38	0	0	0	0	0	0	0	52.41	0	0	12
2013	3	28	14	55	11	38	0	0	0	0	0	0	0	52.43	0	0	11.8
2013	3	28	15	5	11	38	0	0	0	0	0	0	0	52.45	0	0	11.8
2013	3	28	15	15	11	37	0	0	0	0	0	0	0	52.43	0	0	13.2
2013	3	28	15	25	11	38	0	0	0	0	0	0	0	52.47	0	0	13.2
2013	3	28	15	35	11	37	0	0	0	0	0	0	0	52.47	0	0	13.2
2013	3	28	15	45	11	37	0	0	0	0	0	0	0	52.5	0	0	13.2
2013	3	28	15	55	11	38	0	0	0	0	0	0	0	52.45	0	0	13.2
2013	3	28	16	5	11	38	0	0	0	0	0	0	0	52.39	0	0	13
2013	3	28	16	15	11	38	0	0	0	0	0	0	0	52.34	0	0	12.6
2013	3	28	16	25	11	38	0	0	0	0	0	0	0	52.32	0	0	12.2
2013	3	28	16	35	11	37	0	0	0	0	0	0	0	52.3	0	0	12.2
2013	3	28	16	45	11	39	0	0	0	0	0	0	0	52.3	0	0	12.2
2013	3	28	16	55	11	38	0	0	0	0	0	0	0	52.3	0	0	12
2013	3	28	17	5	11	37	0	0	0	0	0	0	0	52.3	0	0	12
2013	3	28	17	15	11	38	0	0	0	0	0	0	0	52.3	0	0	12.2
2013	3	28	17	25	11	38	0	0	0	0	0	0	0	52.3	0	0	12
2013	3	28	17	35	11	38	0	0	0	0	0	0	0	52.32	0	0	12
2013	3	28	17	45	11	37	0	0	0	0	0	0	0	52.32	0	0	12
2013	3	28	17	55	11	38	0	0	0	0	0	0	0	52.34	0	0	12
2013	3	28	18	5	11	37	0	0	0	0	0	0	0	52.36	0	0	12
2013	3	28	18	15	11	38	0	0	0	0	0	0	0	52.38	0	0	12
2013	3	28	18	25	11	38	0	0	0	0	0	0	0	52.39	0	0	12
2013	3	28	18	35	11	38	0	0	0	0	0	0	0	52.41	0	0	12
2013	3	28	18	45	11	39	0	0	0	0	0	0	0	52.43	0	0	12
2013	3	28	18	55	11	38	0	0	0	0	0	0	0	52.45	0	0	11.8
2013	3	28	19	5	11	38	0	0	0	0	0	0	0	52.45	0	0	11.8
2013	3	28	19	15	11	38	0	0	0	0	0	0	0	52.47	0	0	11.8
2013	3	28	19	25	11	37	0	0	0	0	0	0	0	52.48	0	0	11.8
2013	3	28	19	35	11	38	0	0	0	0	0	0	0	52.5	0	0	11.8
2013	3	28	19	45	11	38	0	0	0	0	0	0	0	52.54	0	0	11.8
2013	3	28	19	55	11	38	0	0	0	0	0	0	0	52.56	0	0	11.8
2013	3	28	20	5	11	38	0	0	0	0	0	0	0	52.59	0	0	11.8

Mazourka (0354)

Year	Month	Day	Hour	Minute	Second	Noise3	IceDetection	Heading	Pitch	Roll	StdDevHeading	StdDevPitch	StdDevRoll	Temperature	Pressure	StdDevPressure	Voltage
2013	3	28	20	15	11	38	0	0	0	0	0	0	0	52.63	0	0	11.8
2013	3	28	20	25	11	38	0	0	0	0	0	0	0	52.65	0	0	11.8
2013	3	28	20	35	11	38	0	0	0	0	0	0	0	52.7	0	0	11.8
2013	3	28	20	45	11	38	0	0	0	0	0	0	0	52.72	0	0	11.8
2013	3	28	20	55	11	37	0	0	0	0	0	0	0	52.77	0	0	11.8
2013	3	28	21	5	11	38	0	0	0	0	0	0	0	52.81	0	0	11.8
2013	3	28	21	15	11	38	0	0	0	0	0	0	0	52.83	0	0	11.8
2013	3	28	21	25	11	38	0	0	0	0	0	0	0	52.86	0	0	11.8
2013	3	28	21	35	11	38	0	0	0	0	0	0	0	52.9	0	0	11.8
2013	3	28	21	45	11	37	0	0	0	0	0	0	0	52.92	0	0	11.8
2013	3	28	21	55	11	38	0	0	0	0	0	0	0	52.93	0	0	11.8
2013	3	28	22	5	11	38	0	0	0	0	0	0	0	52.97	0	0	11.8
2013	3	28	22	15	11	37	0	0	0	0	0	0	0	52.99	0	0	11.8
2013	3	28	22	25	11	38	0	0	0	0	0	0	0	53.01	0	0	11.8
2013	3	28	22	35	11	38	0	0	0	0	0	0	0	53.02	0	0	11.8
2013	3	28	22	45	11	37	0	0	0	0	0	0	0	53.04	0	0	11.8
2013	3	28	22	55	11	38	0	0	0	0	0	0	0	53.06	0	0	11.8
2013	3	28	23	5	11	37	0	0	0	0	0	0	0	53.08	0	0	11.8
2013	3	28	23	15	11	37	0	0	0	0	0	0	0	53.1	0	0	11.8
2013	3	28	23	25	11	38	0	0	0	0	0	0	0	53.11	0	0	11.8
2013	3	28	23	35	11	37	0	0	0	0	0	0	0	53.11	0	0	11.8
2013	3	28	23	45	11	37	0	0	0	0	0	0	0	53.13	0	0	11.8
2013	3	28	23	55	11	37	0	0	0	0	0	0	0	53.13	0	0	11.8
2013	3	29	0	5	11	38	0	0	0	0	0	0	0	53.13	0	0	11.8
2013	3	29	0	15	11	38	0	0	0	0	0	0	0	53.13	0	0	11.8
2013	3	29	0	25	11	37	0	0	0	0	0	0	0	53.13	0	0	11.8
2013	3	29	0	35	11	38	0	0	0	0	0	0	0	53.13	0	0	11.8
2013	3	29	0	45	11	37	0	0	0	0	0	0	0	53.13	0	0	11.6
2013	3	29	0	55	11	38	0	0	0	0	0	0	0	53.13	0	0	11.6
2013	3	29	1	5	11	37	0	0	0	0	0	0	0	53.13	0	0	11.6
2013	3	29	1	15	11	37	0	0	0	0	0	0	0	53.1	0	0	11.4
2013	3	29	1	25	11	38	0	0	0	0	0	0	0	53.1	0	0	11.4
2013	3	29	1	35	11	38	0	0	0	0	0	0	0	53.1	0	0	11.4
2013	3	29	1	45	11	38	0	0	0	0	0	0	0	53.08	0	0	11.4
2013	3	29	1	55	11	37	0	0	0	0	0	0	0	53.08	0	0	11.4
2013	3	29	2	5	11	38	0	0	0	0	0	0	0	53.06	0	0	11.4
2013	3	29	2	15	11	37	0	0	0	0	0	0	0	53.02	0	0	11.6
2013	3	29	2	25	11	38	0	0	0	0	0	0	0	53.01	0	0	11.6
2013	3	29	2	35	11	38	0	0	0	0	0	0	0	53.01	0	0	11.6
2013	3	29	2	45	11	38	0	0	0	0	0	0	0	52.97	0	0	11.6
2013	3	29	2	55	11	38	0	0	0	0	0	0	0	52.95	0	0	11.6
2013	3	29	3	5	11	38	0	0	0	0	0	0	0	52.92	0	0	11.6
2013	3	29	3	15	11	38	0	0	0	0	0	0	0	52.92	0	0	11.6
2013	3	29	3	25	11	39	0	0	0	0	0	0	0	52.88	0	0	11.6
2013	3	29	3	35	11	38	0	0	0	0	0	0	0	52.86	0	0	11.6
2013	3	29	3	45	11	38	0	0	0	0	0	0	0	52.81	0	0	11.6

Mazourka (0354)

Year	Month	Day	Hour	Minute	Second	Noise3	IceDetection	Heading	Pitch	Roll	StdDevHeading	StdDevPitch	StdDevRoll	Temperature	Pressure	StdDevPressure	Voltage
2013	3	29	3	55	11	37	0	0	0	0	0	0	0	52.79	0	0	11.6
2013	3	29	4	5	11	38	0	0	0	0	0	0	0	52.77	0	0	11.6
2013	3	29	4	15	11	38	0	0	0	0	0	0	0	52.74	0	0	11.6
2013	3	29	4	25	11	38	0	0	0	0	0	0	0	52.72	0	0	11.6
2013	3	29	4	35	11	38	0	0	0	0	0	0	0	52.7	0	0	11.6
2013	3	29	4	45	11	37	0	0	0	0	0	0	0	52.66	0	0	11.6
2013	3	29	4	55	11	37	0	0	0	0	0	0	0	52.65	0	0	11.6
2013	3	29	5	5	11	38	0	0	0	0	0	0	0	52.61	0	0	11.6
2013	3	29	5	15	11	37	0	0	0	0	0	0	0	52.57	0	0	11.6
2013	3	29	5	25	11	38	0	0	0	0	0	0	0	52.56	0	0	11.6
2013	3	29	5	35	11	38	0	0	0	0	0	0	0	52.52	0	0	11.6
2013	3	29	5	45	11	38	0	0	0	0	0	0	0	52.48	0	0	11.6
2013	3	29	5	55	11	38	0	0	0	0	0	0	0	52.47	0	0	11.6
2013	3	29	6	5	11	38	0	0	0	0	0	0	0	52.45	0	0	11.6
2013	3	29	6	15	11	38	0	0	0	0	0	0	0	52.41	0	0	11.6
2013	3	29	6	25	11	38	0	0	0	0	0	0	0	52.38	0	0	11.6
2013	3	29	6	35	11	38	0	0	0	0	0	0	0	52.34	0	0	11.6
2013	3	29	6	45	11	38	0	0	0	0	0	0	0	52.3	0	0	11.6
2013	3	29	6	55	11	38	0	0	0	0	0	0	0	52.29	0	0	11.6
2013	3	29	7	5	11	37	0	0	0	0	0	0	0	52.25	0	0	11.6
2013	3	29	7	15	11	38	0	0	0	0	0	0	0	52.21	0	0	11.6
2013	3	29	7	25	11	38	0	0	0	0	0	0	0	52.18	0	0	11.6
2013	3	29	7	35	11	38	0	0	0	0	0	0	0	52.16	0	0	11.8
2013	3	29	7	45	11	38	0	0	0	0	0	0	0	52.12	0	0	12
2013	3	29	7	55	11	37	0	0	0	0	0	0	0	52.11	0	0	12.2
2013	3	29	8	5	11	37	0	0	0	0	0	0	0	52.11	0	0	12.6
2013	3	29	8	15	11	39	0	0	0	0	0	0	0	52.12	0	0	13.2
2013	3	29	8	25	11	37	0	0	0	0	0	0	0	52.14	0	0	13.4
2013	3	29	8	35	11	38	0	0	0	0	0	0	0	52.16	0	0	13.4
2013	3	29	8	45	11	37	0	0	0	0	0	0	0	52.16	0	0	13.4
2013	3	29	8	55	11	38	0	0	0	0	0	0	0	52.18	0	0	13.4
2013	3	29	9	5	11	37	0	0	0	0	0	0	0	52.21	0	0	13.4
2013	3	29	9	15	11	37	0	0	0	0	0	0	0	52.25	0	0	13.4
2013	3	29	9	25	11	38	0	0	0	0	0	0	0	52.29	0	0	13.4
2013	3	29	9	35	11	37	0	0	0	0	0	0	0	52.32	0	0	13.4
2013	3	29	9	45	11	38	0	0	0	0	0	0	0	52.38	0	0	13
2013	3	29	9	55	11	38	0	0	0	0	0	0	0	52.41	0	0	12
2013	3	29	10	5	11	37	0	0	0	0	0	0	0	52.47	0	0	12
2013	3	29	10	15	11	38	0	0	0	0	0	0	0	52.5	0	0	13.2
2013	3	29	10	25	11	38	0	0	0	0	0	0	0	52.56	0	0	13.4
2013	3	29	10	35	11	37	0	0	0	0	0	0	0	52.63	0	0	13.2
2013	3	29	10	45	11	39	0	0	0	0	0	0	0	52.66	0	0	13.2
2013	3	29	10	55	11	37	0	0	0	0	0	0	0	52.77	0	0	12.8
2013	3	29	11	5	11	37	0	0	0	0	0	0	0	52.83	0	0	12.8
2013	3	29	11	15	11	38	0	0	0	0	0	0	0	52.88	0	0	12.8
2013	3	29	11	25	11	37	0	0	0	0	0	0	0	52.95	0	0	12.8

Mazourka (0354)

Year	Month	Day	Hour	Minute	Second	Noise3	IceDetection	Heading	Pitch	Roll	StdDevHeading	StdDevPitch	StdDevRoll	Temperature	Pressure	StdDevPressure	Voltage
2013	3	29	11	35	11	37	0	0	0	0	0	0	0	53.04	0	0	12.8
2013	3	29	11	45	11	37	0	0	0	0	0	0	0	53.06	0	0	12.8
2013	3	29	11	55	11	37	0	0	0	0	0	0	0	53.13	0	0	13.2
2013	3	29	12	5	11	37	0	0	0	0	0	0	0	53.19	0	0	13.2
2013	3	29	12	15	11	38	0	0	0	0	0	0	0	53.24	0	0	13.4
2013	3	29	12	25	11	38	0	0	0	0	0	0	0	53.26	0	0	13.4
2013	3	29	12	35	11	38	0	0	0	0	0	0	0	53.35	0	0	13.4
2013	3	29	12	45	11	38	0	0	0	0	0	0	0	53.37	0	0	13.4
2013	3	29	12	55	11	38	0	0	0	0	0	0	0	53.42	0	0	13.4
2013	3	29	13	5	11	37	0	0	0	0	0	0	0	53.49	0	0	13.4
2013	3	29	13	15	11	37	0	0	0	0	0	0	0	53.53	0	0	13.4
2013	3	29	13	25	11	38	0	0	0	0	0	0	0	53.55	0	0	13.4
2013	3	29	13	35	11	38	0	0	0	0	0	0	0	53.6	0	0	13.4
2013	3	29	13	45	11	38	0	0	0	0	0	0	0	53.64	0	0	13.4
2013	3	29	13	55	11	37	0	0	0	0	0	0	0	53.69	0	0	13.4
2013	3	29	14	5	11	37	0	0	0	0	0	0	0	53.71	0	0	13.2
2013	3	29	14	15	11	38	0	0	0	0	0	0	0	53.74	0	0	13.2
2013	3	29	14	25	11	38	0	0	0	0	0	0	0	53.76	0	0	13.2
2013	3	29	14	35	11	38	0	0	0	0	0	0	0	53.82	0	0	13.2
2013	3	29	14	45	11	37	0	0	0	0	0	0	0	53.82	0	0	13.2
2013	3	29	14	55	11	37	0	0	0	0	0	0	0	53.83	0	0	13.2
2013	3	29	15	5	11	38	0	0	0	0	0	0	0	53.87	0	0	13.2
2013	3	29	15	15	11	38	0	0	0	0	0	0	0	53.85	0	0	13.2
2013	3	29	15	25	11	38	0	0	0	0	0	0	0	53.87	0	0	13.2
2013	3	29	15	35	11	37	0	0	0	0	0	0	0	53.87	0	0	13.2
2013	3	29	15	45	11	38	0	0	0	0	0	0	0	53.87	0	0	13.2
2013	3	29	15	55	11	37	0	0	0	0	0	0	0	53.87	0	0	13.2
2013	3	29	16	5	11	38	0	0	0	0	0	0	0	53.87	0	0	13.2
2013	3	29	16	15	11	37	0	0	0	0	0	0	0	53.85	0	0	13.2
2013	3	29	16	25	11	38	0	0	0	0	0	0	0	53.85	0	0	13.2
2013	3	29	16	35	11	37	0	0	0	0	0	0	0	53.85	0	0	13.2
2013	3	29	16	45	11	37	0	0	0	0	0	0	0	53.83	0	0	13.2
2013	3	29	16	55	11	38	0	0	0	0	0	0	0	53.8	0	0	12.8
2013	3	29	17	5	11	37	0	0	0	0	0	0	0	53.82	0	0	12.6
2013	3	29	17	15	11	38	0	0	0	0	0	0	0	53.8	0	0	12.4
2013	3	29	17	25	11	38	0	0	0	0	0	0	0	53.78	0	0	12
2013	3	29	17	35	11	37	0	0	0	0	0	0	0	53.74	0	0	11.8
2013	3	29	17	45	11	37	0	0	0	0	0	0	0	53.74	0	0	11.8
2013	3	29	17	55	11	37	0	0	0	0	0	0	0	53.74	0	0	11.8
2013	3	29	18	5	11	37	0	0	0	0	0	0	0	53.74	0	0	11.8
2013	3	29	18	15	11	38	0	0	0	0	0	0	0	53.76	0	0	12
2013	3	29	18	25	11	38	0	0	0	0	0	0	0	53.76	0	0	12
2013	3	29	18	35	11	38	0	0	0	0	0	0	0	53.76	0	0	12
2013	3	29	18	45	11	38	0	0	0	0	0	0	0	53.78	0	0	12
2013	3	29	18	55	11	37	0	0	0	0	0	0	0	53.8	0	0	12
2013	3	29	19	5	11	38	0	0	0	0	0	0	0	53.82	0	0	12

Mazourka (0354)

Year	Month	Day	Hour	Minute	Second	Noise3	IceDetection	Heading	Pitch	Roll	StdDevHeading	StdDevPitch	StdDevRoll	Temperature	Pressure	StdDevPressure	Voltage
2013	3	29	19	15	11	38	0	0	0	0	0	0	0	53.83	0	0	11.8
2013	3	29	19	25	11	37	0	0	0	0	0	0	0	53.85	0	0	11.8
2013	3	29	19	35	11	38	0	0	0	0	0	0	0	53.89	0	0	11.8
2013	3	29	19	45	11	37	0	0	0	0	0	0	0	53.91	0	0	11.8
2013	3	29	19	55	11	38	0	0	0	0	0	0	0	53.92	0	0	11.8
2013	3	29	20	5	11	38	0	0	0	0	0	0	0	53.96	0	0	11.6
2013	3	29	20	15	11	37	0	0	0	0	0	0	0	53.98	0	0	11.6
2013	3	29	20	25	11	38	0	0	0	0	0	0	0	54.01	0	0	11.6
2013	3	29	20	35	11	37	0	0	0	0	0	0	0	54.03	0	0	11.6
2013	3	29	20	45	11	38	0	0	0	0	0	0	0	54.07	0	0	11.6
2013	3	29	20	55	11	38	0	0	0	0	0	0	0	54.09	0	0	11.6
2013	3	29	21	5	11	38	0	0	0	0	0	0	0	54.12	0	0	11.4
2013	3	29	21	15	11	37	0	0	0	0	0	0	0	54.14	0	0	11.4
2013	3	29	21	25	11	38	0	0	0	0	0	0	0	54.16	0	0	11.4
2013	3	29	21	35	11	37	0	0	0	0	0	0	0	54.19	0	0	11.4
2013	3	29	21	45	11	38	0	0	0	0	0	0	0	54.21	0	0	11.4
2013	3	29	21	55	11	38	0	0	0	0	0	0	0	54.23	0	0	11.6
2013	3	29	22	5	11	38	0	0	0	0	0	0	0	54.25	0	0	11.6
2013	3	29	22	15	11	37	0	0	0	0	0	0	0	54.27	0	0	11.4
2013	3	29	22	25	11	37	0	0	0	0	0	0	0	54.28	0	0	11.4
2013	3	29	22	35	11	38	0	0	0	0	0	0	0	54.3	0	0	11.4
2013	3	29	22	45	11	37	0	0	0	0	0	0	0	54.3	0	0	11.4
2013	3	29	22	55	11	37	0	0	0	0	0	0	0	54.3	0	0	11.4
2013	3	29	23	5	11	38	0	0	0	0	0	0	0	54.32	0	0	11.4
2013	3	29	23	15	11	37	0	0	0	0	0	0	0	54.32	0	0	11.4
2013	3	29	23	25	11	37	0	0	0	0	0	0	0	54.34	0	0	11.6
2013	3	29	23	35	11	37	0	0	0	0	0	0	0	54.32	0	0	11.6
2013	3	29	23	45	11	37	0	0	0	0	0	0	0	54.34	0	0	11.4
2013	3	29	23	55	11	37	0	0	0	0	0	0	0	54.34	0	0	11.6
2013	3	30	0	5	11	37	0	0	0	0	0	0	0	54.34	0	0	11.4
2013	3	30	0	15	11	38	0	0	0	0	0	0	0	54.34	0	0	11.4
2013	3	30	0	25	11	37	0	0	0	0	0	0	0	54.34	0	0	11.4
2013	3	30	0	35	11	38	0	0	0	0	0	0	0	54.32	0	0	11.4
2013	3	30	0	45	11	37	0	0	0	0	0	0	0	54.32	0	0	11.4
2013	3	30	0	55	11	38	0	0	0	0	0	0	0	54.3	0	0	11.4
2013	3	30	1	5	11	37	0	0	0	0	0	0	0	54.3	0	0	11.4
2013	3	30	1	15	11	38	0	0	0	0	0	0	0	54.3	0	0	11.4
2013	3	30	1	25	11	37	0	0	0	0	0	0	0	54.27	0	0	11.4
2013	3	30	1	35	11	38	0	0	0	0	0	0	0	54.25	0	0	11.4
2013	3	30	1	45	11	37	0	0	0	0	0	0	0	54.25	0	0	11.4
2013	3	30	1	55	11	37	0	0	0	0	0	0	0	54.23	0	0	11.4
2013	3	30	2	5	11	38	0	0	0	0	0	0	0	54.19	0	0	11.4
2013	3	30	2	15	11	38	0	0	0	0	0	0	0	54.18	0	0	11.4
2013	3	30	2	25	11	38	0	0	0	0	0	0	0	54.16	0	0	11.4
2013	3	30	2	35	11	38	0	0	0	0	0	0	0	54.14	0	0	11.4
2013	3	30	2	45	11	38	0	0	0	0	0	0	0	54.1	0	0	11.6

Mazourka (0354)

Year	Month	Day	Hour	Minute	Second	Noise3	IceDetection	Heading	Pitch	Roll	StdDevHeading	StdDevPitch	StdDevRoll	Temperature	Pressure	StdDevPressure	Voltage
2013	3	30	2	55	11	37	0	0	0	0	0	0	0	54.07	0	0	11.8
2013	3	30	3	5	11	37	0	0	0	0	0	0	0	54.05	0	0	11.6
2013	3	30	3	15	11	37	0	0	0	0	0	0	0	54.01	0	0	11.6
2013	3	30	3	25	11	38	0	0	0	0	0	0	0	54	0	0	11.6
2013	3	30	3	35	11	38	0	0	0	0	0	0	0	53.96	0	0	11.6
2013	3	30	3	45	11	38	0	0	0	0	0	0	0	53.92	0	0	11.6
2013	3	30	3	55	11	38	0	0	0	0	0	0	0	53.91	0	0	11.6
2013	3	30	4	5	11	37	0	0	0	0	0	0	0	53.87	0	0	11.6
2013	3	30	4	15	11	37	0	0	0	0	0	0	0	53.83	0	0	11.6
2013	3	30	4	25	11	37	0	0	0	0	0	0	0	53.82	0	0	11.6
2013	3	30	4	35	11	37	0	0	0	0	0	0	0	53.8	0	0	11.6
2013	3	30	4	45	11	38	0	0	0	0	0	0	0	53.76	0	0	11.6
2013	3	30	4	55	11	38	0	0	0	0	0	0	0	53.74	0	0	11.6
2013	3	30	5	5	11	38	0	0	0	0	0	0	0	53.71	0	0	11.6
2013	3	30	5	15	11	37	0	0	0	0	0	0	0	53.67	0	0	11.6
2013	3	30	5	25	11	38	0	0	0	0	0	0	0	53.64	0	0	11.6
2013	3	30	5	35	11	37	0	0	0	0	0	0	0	53.62	0	0	11.6
2013	3	30	5	45	11	38	0	0	0	0	0	0	0	53.56	0	0	11.6
2013	3	30	5	55	11	37	0	0	0	0	0	0	0	53.55	0	0	11.6
2013	3	30	6	5	11	38	0	0	0	0	0	0	0	53.49	0	0	11.6
2013	3	30	6	15	11	38	0	0	0	0	0	0	0	53.46	0	0	11.6
2013	3	30	6	25	11	37	0	0	0	0	0	0	0	53.42	0	0	11.6
2013	3	30	6	35	11	37	0	0	0	0	0	0	0	53.4	0	0	11.6
2013	3	30	6	45	11	37	0	0	0	0	0	0	0	53.38	0	0	11.6
2013	3	30	6	55	11	37	0	0	0	0	0	0	0	53.35	0	0	11.6
2013	3	30	7	5	11	37	0	0	0	0	0	0	0	53.31	0	0	11.6
2013	3	30	7	15	11	37	0	0	0	0	0	0	0	53.29	0	0	11.6
2013	3	30	7	25	11	38	0	0	0	0	0	0	0	53.24	0	0	11.6
2013	3	30	7	35	11	38	0	0	0	0	0	0	0	53.2	0	0	11.6
2013	3	30	7	45	11	38	0	0	0	0	0	0	0	53.17	0	0	11.8
2013	3	30	7	55	11	37	0	0	0	0	0	0	0	53.17	0	0	11.8
2013	3	30	8	5	11	38	0	0	0	0	0	0	0	53.17	0	0	12.2
2013	3	30	8	15	11	38	0	0	0	0	0	0	0	53.19	0	0	12.6
2013	3	30	8	25	11	38	0	0	0	0	0	0	0	53.22	0	0	12.8
2013	3	30	8	35	11	38	0	0	0	0	0	0	0	53.22	0	0	12.8
2013	3	30	8	45	11	38	0	0	0	0	0	0	0	53.24	0	0	13.4
2013	3	30	8	55	11	37	0	0	0	0	0	0	0	53.28	0	0	13.6
2013	3	30	9	5	11	38	0	0	0	0	0	0	0	53.29	0	0	13.4
2013	3	30	9	15	11	37	0	0	0	0	0	0	0	53.33	0	0	13.4
2013	3	30	9	25	11	37	0	0	0	0	0	0	0	53.38	0	0	13.2
2013	3	30	9	35	11	38	0	0	0	0	0	0	0	53.42	0	0	13.4
2013	3	30	9	45	11	38	0	0	0	0	0	0	0	53.46	0	0	13.4
2013	3	30	9	55	11	38	0	0	0	0	0	0	0	53.51	0	0	13.4
2013	3	30	10	5	11	38	0	0	0	0	0	0	0	53.56	0	0	13.2
2013	3	30	10	15	11	38	0	0	0	0	0	0	0	53.62	0	0	13.2
2013	3	30	10	25	11	38	0	0	0	0	0	0	0	53.62	0	0	13.4

Mazourka (0354)

Year	Month	Day	Hour	Minute	Second	Noise3	IceDetection	Heading	Pitch	Roll	StdDevHeading	StdDevPitch	StdDevRoll	Temperature	Pressure	StdDevPressure	Voltage
2013	3	30	10	35	11	37	0	0	0	0	0	0	0	53.73	0	0	13.4
2013	3	30	10	45	11	38	0	0	0	0	0	0	0	53.76	0	0	13.4
2013	3	30	10	55	11	38	0	0	0	0	0	0	0	53.83	0	0	13.4
2013	3	30	11	5	11	38	0	0	0	0	0	0	0	53.91	0	0	13.4
2013	3	30	11	15	11	38	0	0	0	0	0	0	0	53.98	0	0	13.4
2013	3	30	11	25	11	37	0	0	0	0	0	0	0	54.03	0	0	13.4
2013	3	30	11	35	11	38	0	0	0	0	0	0	0	54.1	0	0	13.4
2013	3	30	11	45	11	37	0	0	0	0	0	0	0	54.16	0	0	13.4
2013	3	30	11	55	11	38	0	0	0	0	0	0	0	54.23	0	0	13.4
2013	3	30	12	5	11	38	0	0	0	0	0	0	0	54.28	0	0	13.6
2013	3	30	12	15	11	37	0	0	0	0	0	0	0	54.34	0	0	13.6
2013	3	30	12	25	11	38	0	0	0	0	0	0	0	54.41	0	0	13.6
2013	3	30	12	35	11	38	0	0	0	0	0	0	0	54.46	0	0	13.6
2013	3	30	12	45	11	38	0	0	0	0	0	0	0	54.5	0	0	13.6
2013	3	30	12	55	11	37	0	0	0	0	0	0	0	54.61	0	0	13.6
2013	3	30	13	5	11	38	0	0	0	0	0	0	0	54.43	0	0	13.2
2013	3	30	13	15	11	38	0	0	0	0	0	0	0	54.54	0	0	13.6
2013	3	30	13	25	11	39	0	0	0	0	0	0	0	54.61	0	0	13.4
2013	3	30	13	35	11	37	0	0	0	0	0	0	0	54.63	0	0	13.4
2013	3	30	13	45	11	37	0	0	0	0	0	0	0	54.45	0	0	13.4
2013	3	30	13	55	11	38	0	0	0	0	0	0	0	54.57	0	0	13.6
2013	3	30	14	5	11	37	0	0	0	0	0	0	0	54.66	0	0	13.4
2013	3	30	14	15	11	38	0	0	0	0	0	0	0	54.59	0	0	13.4
2013	3	30	14	25	11	38	0	0	0	0	0	0	0	54.77	0	0	13.4
2013	3	30	14	35	11	38	0	0	0	0	0	0	0	54.72	0	0	13.4
2013	3	30	14	45	11	38	0	0	0	0	0	0	0	54.77	0	0	13.4
2013	3	30	14	55	11	38	0	0	0	0	0	0	0	54.73	0	0	13.2
2013	3	30	15	5	11	37	0	0	0	0	0	0	0	54.66	0	0	12.6
2013	3	30	15	15	11	38	0	0	0	0	0	0	0	54.64	0	0	13.2
2013	3	30	15	25	11	37	0	0	0	0	0	0	0	54.64	0	0	13.2
2013	3	30	15	35	11	38	0	0	0	0	0	0	0	54.75	0	0	13.4
2013	3	30	15	45	11	38	0	0	0	0	0	0	0	54.81	0	0	13.4
2013	3	30	15	55	11	38	0	0	0	0	0	0	0	54.68	0	0	12.6
2013	3	30	16	5	11	38	0	0	0	0	0	0	0	54.68	0	0	13.2
2013	3	30	16	15	11	37	0	0	0	0	0	0	0	54.68	0	0	13.4
2013	3	30	16	25	11	38	0	0	0	0	0	0	0	54.72	0	0	13.2
2013	3	30	16	35	11	38	0	0	0	0	0	0	0	54.72	0	0	13.2
2013	3	30	16	45	11	37	0	0	0	0	0	0	0	54.72	0	0	13.2
2013	3	30	16	55	11	37	0	0	0	0	0	0	0	54.72	0	0	13
2013	3	30	17	5	11	38	0	0	0	0	0	0	0	54.72	0	0	12.8
2013	3	30	17	15	11	37	0	0	0	0	0	0	0	54.72	0	0	12.6
2013	3	30	17	25	11	38	0	0	0	0	0	0	0	54.72	0	0	12.2
2013	3	30	17	35	11	37	0	0	0	0	0	0	0	54.7	0	0	12
2013	3	30	17	45	11	37	0	0	0	0	0	0	0	54.68	0	0	11.8
2013	3	30	17	55	11	37	0	0	0	0	0	0	0	54.68	0	0	11.8
2013	3	30	18	5	11	38	0	0	0	0	0	0	0	54.68	0	0	11.8

Mazourka (0354)

Year	Month	Day	Hour	Minute	Second	Noise3	IceDetection	Heading	Pitch	Roll	StdDevHeading	StdDevPitch	StdDevRoll	Temperature	Pressure	StdDevPressure	Voltage
2013	3	30	18	15	11	38	0	0	0	0	0	0	0	54.68	0	0	11.8
2013	3	30	18	25	11	37	0	0	0	0	0	0	0	54.7	0	0	11.6
2013	3	30	18	35	11	37	0	0	0	0	0	0	0	54.68	0	0	11.6
2013	3	30	18	45	11	38	0	0	0	0	0	0	0	54.7	0	0	11.6
2013	3	30	18	55	11	37	0	0	0	0	0	0	0	54.72	0	0	11.6
2013	3	30	19	5	11	37	0	0	0	0	0	0	0	54.72	0	0	11.6
2013	3	30	19	15	11	38	0	0	0	0	0	0	0	54.73	0	0	11.6
2013	3	30	19	25	11	38	0	0	0	0	0	0	0	54.75	0	0	11.6
2013	3	30	19	35	11	38	0	0	0	0	0	0	0	54.77	0	0	11.6
2013	3	30	19	45	11	37	0	0	0	0	0	0	0	54.79	0	0	11.6
2013	3	30	19	55	11	38	0	0	0	0	0	0	0	54.81	0	0	11.6
2013	3	30	20	5	11	37	0	0	0	0	0	0	0	54.82	0	0	11.6
2013	3	30	20	15	11	38	0	0	0	0	0	0	0	54.84	0	0	11.8
2013	3	30	20	25	11	38	0	0	0	0	0	0	0	54.86	0	0	11.6
2013	3	30	20	35	11	38	0	0	0	0	0	0	0	54.88	0	0	11.6
2013	3	30	20	45	11	37	0	0	0	0	0	0	0	54.9	0	0	11.6
2013	3	30	20	55	11	38	0	0	0	0	0	0	0	54.93	0	0	11.6
2013	3	30	21	5	11	38	0	0	0	0	0	0	0	54.93	0	0	11.6
2013	3	30	21	15	11	38	0	0	0	0	0	0	0	54.95	0	0	11.6
2013	3	30	21	25	11	38	0	0	0	0	0	0	0	54.97	0	0	11.6
2013	3	30	21	35	11	38	0	0	0	0	0	0	0	55	0	0	11.6
2013	3	30	21	45	11	37	0	0	0	0	0	0	0	55.02	0	0	11.6
2013	3	30	21	55	11	38	0	0	0	0	0	0	0	55.04	0	0	11.6
2013	3	30	22	5	11	37	0	0	0	0	0	0	0	55.08	0	0	11.6
2013	3	30	22	15	11	38	0	0	0	0	0	0	0	55.09	0	0	11.4
2013	3	30	22	25	11	38	0	0	0	0	0	0	0	55.11	0	0	11.4
2013	3	30	22	35	11	38	0	0	0	0	0	0	0	55.13	0	0	11.4
2013	3	30	22	45	11	37	0	0	0	0	0	0	0	55.15	0	0	11.4
2013	3	30	22	55	11	37	0	0	0	0	0	0	0	55.17	0	0	11.4
2013	3	30	23	5	11	37	0	0	0	0	0	0	0	55.18	0	0	11.4
2013	3	30	23	15	11	38	0	0	0	0	0	0	0	55.22	0	0	11.4
2013	3	30	23	25	11	38	0	0	0	0	0	0	0	55.22	0	0	11.4
2013	3	30	23	35	11	37	0	0	0	0	0	0	0	55.24	0	0	11.4
2013	3	30	23	45	11	38	0	0	0	0	0	0	0	55.26	0	0	11.4
2013	3	30	23	55	11	38	0	0	0	0	0	0	0	55.26	0	0	11.4
2013	3	31	0	5	11	37	0	0	0	0	0	0	0	55.27	0	0	11.4
2013	3	31	0	15	11	38	0	0	0	0	0	0	0	55.29	0	0	11.4
2013	3	31	0	25	11	37	0	0	0	0	0	0	0	55.31	0	0	11.4
2013	3	31	0	35	11	37	0	0	0	0	0	0	0	55.31	0	0	11.4
2013	3	31	0	45	11	37	0	0	0	0	0	0	0	55.31	0	0	11.4
2013	3	31	0	55	11	38	0	0	0	0	0	0	0	55.33	0	0	11.4
2013	3	31	1	5	11	37	0	0	0	0	0	0	0	55.31	0	0	11.4
2013	3	31	1	15	11	38	0	0	0	0	0	0	0	55.31	0	0	11.4
2013	3	31	1	25	11	38	0	0	0	0	0	0	0	55.33	0	0	11.4
2013	3	31	1	35	11	37	0	0	0	0	0	0	0	55.33	0	0	11.4
2013	3	31	1	45	11	37	0	0	0	0	0	0	0	55.33	0	0	11.4

Mazourka (0354)

Year	Month	Day	Hour	Minute	Second	Noise3	IceDetection	Heading	Pitch	Roll	StdDevHeading	StdDevPitch	StdDevRoll	Temperature	Pressure	StdDevPressure	Voltage
2013	3	31	1	55	11	37	0	0	0	0	0	0	0	55.31	0	0	11.4
2013	3	31	2	5	11	38	0	0	0	0	0	0	0	55.29	0	0	11.4
2013	3	31	2	15	11	37	0	0	0	0	0	0	0	55.29	0	0	11.4
2013	3	31	2	25	11	38	0	0	0	0	0	0	0	55.27	0	0	11.4
2013	3	31	2	35	11	38	0	0	0	0	0	0	0	55.26	0	0	11.4
2013	3	31	2	45	11	38	0	0	0	0	0	0	0	55.26	0	0	11.4
2013	3	31	2	55	11	38	0	0	0	0	0	0	0	55.24	0	0	11.4
2013	3	31	3	5	11	37	0	0	0	0	0	0	0	55.24	0	0	11.4
2013	3	31	3	15	11	37	0	0	0	0	0	0	0	55.24	0	0	11.4
2013	3	31	3	25	11	37	0	0	0	0	0	0	0	55.22	0	0	11.4
2013	3	31	3	35	11	37	0	0	0	0	0	0	0	55.2	0	0	11.4
2013	3	31	3	45	11	37	0	0	0	0	0	0	0	55.18	0	0	11.4
2013	3	31	3	55	11	37	0	0	0	0	0	0	0	55.15	0	0	11.4
2013	3	31	4	5	11	37	0	0	0	0	0	0	0	55.15	0	0	11.4
2013	3	31	4	15	11	38	0	0	0	0	0	0	0	55.13	0	0	11.4
2013	3	31	4	25	11	37	0	0	0	0	0	0	0	55.11	0	0	11.4
2013	3	31	4	35	11	37	0	0	0	0	0	0	0	55.09	0	0	11.4
2013	3	31	4	45	11	36	0	0	0	0	0	0	0	55.08	0	0	11.2
2013	3	31	4	55	11	37	0	0	0	0	0	0	0	55.06	0	0	11.2
2013	3	31	5	5	11	38	0	0	0	0	0	0	0	55.04	0	0	11.2
2013	3	31	5	15	11	37	0	0	0	0	0	0	0	55.04	0	0	11.2
2013	3	31	5	25	11	37	0	0	0	0	0	0	0	55	0	0	11.2
2013	3	31	5	35	11	37	0	0	0	0	0	0	0	55	0	0	11.2
2013	3	31	5	45	11	37	0	0	0	0	0	0	0	54.97	0	0	11.2
2013	3	31	5	55	11	37	0	0	0	0	0	0	0	54.97	0	0	11.2
2013	3	31	6	5	11	37	0	0	0	0	0	0	0	54.95	0	0	11.2
2013	3	31	6	15	11	37	0	0	0	0	0	0	0	54.91	0	0	11.4
2013	3	31	6	25	11	37	0	0	0	0	0	0	0	54.9	0	0	11.4
2013	3	31	6	35	11	37	0	0	0	0	0	0	0	54.9	0	0	11.4
2013	3	31	6	45	11	36	0	0	0	0	0	0	0	54.88	0	0	11.4
2013	3	31	6	55	11	37	0	0	0	0	0	0	0	54.86	0	0	11.4
2013	3	31	7	5	11	37	0	0	0	0	0	0	0	54.84	0	0	11.4
2013	3	31	7	15	11	37	0	0	0	0	0	0	0	54.81	0	0	11.6
2013	3	31	7	25	11	37	0	0	0	0	0	0	0	54.81	0	0	11.8
2013	3	31	7	35	11	38	0	0	0	0	0	0	0	54.79	0	0	12
2013	3	31	7	45	11	38	0	0	0	0	0	0	0	54.79	0	0	12.2
2013	3	31	7	55	11	38	0	0	0	0	0	0	0	54.77	0	0	12.4
2013	3	31	8	5	11	37	0	0	0	0	0	0	0	54.79	0	0	12.4
2013	3	31	8	15	11	38	0	0	0	0	0	0	0	54.81	0	0	12.6
2013	3	31	8	25	11	37	0	0	0	0	0	0	0	54.81	0	0	12.6
2013	3	31	8	35	11	38	0	0	0	0	0	0	0	54.82	0	0	13.4
2013	3	31	8	45	11	37	0	0	0	0	0	0	0	54.82	0	0	13.4
2013	3	31	8	55	11	38	0	0	0	0	0	0	0	54.84	0	0	13.6
2013	3	31	9	5	11	37	0	0	0	0	0	0	0	54.86	0	0	13.6
2013	3	31	9	15	11	37	0	0	0	0	0	0	0	54.88	0	0	13.6
2013	3	31	9	25	11	38	0	0	0	0	0	0	0	54.91	0	0	13.6

Mazourka (0354)

Year	Month	Day	Hour	Minute	Second	Noise3	IceDetection	Heading	Pitch	Roll	StdDevHeading	StdDevPitch	StdDevRoll	Temperature	Pressure	StdDevPressure	Voltage
2013	3	31	9	35	11	38	0	0	0	0	0	0	0	54.93	0	0	13.6
2013	3	31	9	45	11	37	0	0	0	0	0	0	0	54.95	0	0	13.6
2013	3	31	9	55	11	38	0	0	0	0	0	0	0	54.99	0	0	13.8
2013	3	31	10	5	11	38	0	0	0	0	0	0	0	55	0	0	13.6
2013	3	31	10	15	11	38	0	0	0	0	0	0	0	55.06	0	0	13.6
2013	3	31	10	25	11	37	0	0	0	0	0	0	0	55.11	0	0	13.8
2013	3	31	10	35	11	38	0	0	0	0	0	0	0	55.13	0	0	13.6
2013	3	31	10	45	11	38	0	0	0	0	0	0	0	55.11	0	0	13.8
2013	3	31	10	55	11	37	0	0	0	0	0	0	0	55.13	0	0	13.6
2013	3	31	11	5	11	38	0	0	0	0	0	0	0	55.22	0	0	13.2
2013	3	31	11	15	11	38	0	0	0	0	0	0	0	55.09	0	0	13
2013	3	31	11	25	11	38	0	0	0	0	0	0	0	55.31	0	0	13.4
2013	3	31	11	35	11	37	0	0	0	0	0	0	0	55.36	0	0	13.4
2013	3	31	11	45	11	38	0	0	0	0	0	0	0	55.4	0	0	13.4
2013	3	31	11	55	11	37	0	0	0	0	0	0	0	55.44	0	0	13.4
2013	3	31	12	5	11	38	0	0	0	0	0	0	0	55.51	0	0	13.4
2013	3	31	12	15	11	37	0	0	0	0	0	0	0	55.54	0	0	13.2
2013	3	31	12	25	11	38	0	0	0	0	0	0	0	55.58	0	0	13.4
2013	3	31	12	35	11	37	0	0	0	0	0	0	0	55.63	0	0	13.4
2013	3	31	12	45	11	37	0	0	0	0	0	0	0	55.71	0	0	13.4
2013	3	31	12	55	11	38	0	0	0	0	0	0	0	55.78	0	0	13.2
2013	3	31	13	5	11	37	0	0	0	0	0	0	0	55.8	0	0	13.2
2013	3	31	13	15	11	38	0	0	0	0	0	0	0	55.89	0	0	13.2
2013	3	31	13	25	11	38	0	0	0	0	0	0	0	55.9	0	0	13.2
2013	3	31	13	35	11	37	0	0	0	0	0	0	0	55.94	0	0	13.2
2013	3	31	13	45	11	37	0	0	0	0	0	0	0	55.96	0	0	13.4
2013	3	31	13	55	11	37	0	0	0	0	0	0	0	55.98	0	0	13.4
2013	3	31	14	5	11	37	0	0	0	0	0	0	0	56.01	0	0	13.4
2013	3	31	14	15	11	38	0	0	0	0	0	0	0	56.05	0	0	13.6
2013	3	31	14	25	11	38	0	0	0	0	0	0	0	56.01	0	0	13.4
2013	3	31	14	35	11	37	0	0	0	0	0	0	0	56.03	0	0	13.4
2013	3	31	14	45	11	37	0	0	0	0	0	0	0	56.01	0	0	13.4
2013	3	31	14	55	11	37	0	0	0	0	0	0	0	56.01	0	0	13.4
2013	3	31	15	5	11	37	0	0	0	0	0	0	0	56.03	0	0	13.4
2013	3	31	15	15	11	38	0	0	0	0	0	0	0	56.03	0	0	13.4
2013	3	31	15	25	11	38	0	0	0	0	0	0	0	56.01	0	0	13.4
2013	3	31	15	35	11	37	0	0	0	0	0	0	0	55.99	0	0	13.4
2013	3	31	15	45	11	37	0	0	0	0	0	0	0	56.01	0	0	13.4
2013	3	31	15	55	11	37	0	0	0	0	0	0	0	55.99	0	0	13.4
2013	3	31	16	5	11	37	0	0	0	0	0	0	0	55.98	0	0	13.4
2013	3	31	16	15	11	38	0	0	0	0	0	0	0	55.94	0	0	13.4
2013	3	31	16	25	11	37	0	0	0	0	0	0	0	55.94	0	0	13.4
2013	3	31	16	35	11	37	0	0	0	0	0	0	0	55.92	0	0	13.4
2013	3	31	16	45	11	38	0	0	0	0	0	0	0	55.92	0	0	13.4
2013	3	31	16	55	11	37	0	0	0	0	0	0	0	55.92	0	0	13
2013	3	31	17	5	11	37	0	0	0	0	0	0	0	55.89	0	0	12.8

Mazourka (0354)

Year	Month	Day	Hour	Minute	Second	Noise3	IceDetection	Heading	Pitch	Roll	StdDevHeading	StdDevPitch	StdDevRoll	Temperature	Pressure	StdDevPressure	Voltage
2013	3	31	17	15	11	37	0	0	0	0	0	0	0	55.9	0	0	12.6
2013	3	31	17	25	11	36	0	0	0	0	0	0	0	55.9	0	0	12.2
2013	3	31	17	35	11	37	0	0	0	0	0	0	0	55.9	0	0	12
2013	3	31	17	45	11	37	0	0	0	0	0	0	0	55.89	0	0	12
2013	3	31	17	55	11	37	0	0	0	0	0	0	0	55.89	0	0	11.8
2013	3	31	18	5	11	38	0	0	0	0	0	0	0	55.89	0	0	11.8
2013	3	31	18	15	11	37	0	0	0	0	0	0	0	55.89	0	0	11.8
2013	3	31	18	25	11	37	0	0	0	0	0	0	0	55.9	0	0	11.6
2013	3	31	18	35	11	37	0	0	0	0	0	0	0	55.9	0	0	11.6
2013	3	31	18	45	11	37	0	0	0	0	0	0	0	55.9	0	0	11.6
2013	3	31	18	55	11	37	0	0	0	0	0	0	0	55.94	0	0	11.6
2013	3	31	19	5	11	38	0	0	0	0	0	0	0	55.94	0	0	11.6
2013	3	31	19	15	11	37	0	0	0	0	0	0	0	55.96	0	0	11.6
2013	3	31	19	25	11	37	0	0	0	0	0	0	0	55.98	0	0	11.6
2013	3	31	19	35	11	37	0	0	0	0	0	0	0	55.99	0	0	11.6
2013	3	31	19	45	11	37	0	0	0	0	0	0	0	55.98	0	0	11.6
2013	3	31	19	55	11	37	0	0	0	0	0	0	0	55.98	0	0	11.6
2013	3	31	20	5	11	37	0	0	0	0	0	0	0	56.01	0	0	11.6
2013	3	31	20	15	11	37	0	0	0	0	0	0	0	56.03	0	0	12
2013	3	31	20	25	11	37	0	0	0	0	0	0	0	56.07	0	0	12
2013	3	31	20	35	11	38	0	0	0	0	0	0	0	56.12	0	0	11.8
2013	3	31	20	45	11	37	0	0	0	0	0	0	0	56.1	0	0	11.8
2013	3	31	20	55	11	37	0	0	0	0	0	0	0	56.16	0	0	11.8
2013	3	31	21	5	11	36	0	0	0	0	0	0	0	56.16	0	0	11.8
2013	3	31	21	15	11	36	0	0	0	0	0	0	0	56.17	0	0	11.8
2013	3	31	21	25	11	37	0	0	0	0	0	0	0	56.19	0	0	11.8
2013	3	31	21	35	11	37	0	0	0	0	0	0	0	56.21	0	0	11.8
2013	3	31	21	45	11	37	0	0	0	0	0	0	0	56.21	0	0	11.8
2013	3	31	21	55	11	37	0	0	0	0	0	0	0	56.23	0	0	11.8
2013	3	31	22	5	11	37	0	0	0	0	0	0	0	56.25	0	0	11.8
2013	3	31	22	15	11	37	0	0	0	0	0	0	0	56.23	0	0	11.8
2013	3	31	22	25	11	38	0	0	0	0	0	0	0	56.23	0	0	11.8
2013	3	31	22	35	11	37	0	0	0	0	0	0	0	56.23	0	0	11.8
2013	3	31	22	45	11	37	0	0	0	0	0	0	0	56.23	0	0	11.8
2013	3	31	22	55	11	38	0	0	0	0	0	0	0	56.21	0	0	11.8
2013	3	31	23	5	11	37	0	0	0	0	0	0	0	56.21	0	0	11.8
2013	3	31	23	15	11	37	0	0	0	0	0	0	0	56.19	0	0	11.8
2013	3	31	23	25	11	38	0	0	0	0	0	0	0	56.17	0	0	11.8
2013	3	31	23	35	11	39	0	0	0	0	0	0	0	56.17	0	0	11.8
2013	3	31	23	45	11	37	0	0	0	0	0	0	0	56.16	0	0	11.8
2013	3	31	23	55	11	37	0	0	0	0	0	0	0	56.14	0	0	11.8

Mazourka (0354)

Year	Month	Day	Hour	Minute	Second	CellBegin	CellEnd	Speed	Direction	Area	Flow
2013	3	1	0	4	58	0.3	3.9	0.68	98.6	83.8189	53.0808
2013	3	1	0	14	58	0.3	3.9	0.67	101.6	83.7533	51.7377
2013	3	1	0	24	58	0.3	3.9	0.67	100.7	83.7533	52.5177
2013	3	1	0	34	58	0.3	3.9	0.66	97.5	83.7533	51.4777
2013	3	1	0	44	58	0.3	3.9	0.67	98.8	83.7533	52.2577
2013	3	1	0	54	58	0.3	3.9	0.67	102.1	83.7533	51.9977
2013	3	1	1	4	58	0.3	3.9	0.66	102	83.7533	51.4778
2013	3	1	1	14	58	0.3	3.9	0.68	100	83.7533	53.2977
2013	3	1	1	24	58	0.3	3.9	0.63	102.1	83.7533	48.6179
2013	3	1	1	34	58	0.3	3.9	0.65	100.7	83.7533	50.6978
2013	3	1	1	44	58	0.3	3.9	0.63	101.1	83.7533	48.8779
2013	3	1	1	54	58	0.3	3.9	0.66	100.1	83.7533	51.2178
2013	3	1	2	4	58	0.3	3.9	0.62	100.7	83.6877	48.3186
2013	3	1	2	14	58	0.3	3.9	0.65	100.2	83.6877	50.3968
2013	3	1	2	24	58	0.3	3.9	0.64	100.9	83.6877	50.1371
2013	3	1	2	34	58	0.3	3.9	0.65	98.7	83.6877	50.6566
2013	3	1	2	44	58	0.3	3.9	0.65	100.4	83.6877	50.9164
2013	3	1	2	54	58	0.3	3.9	0.65	99.8	83.6877	50.9164
2013	3	1	3	4	58	0.3	3.9	0.63	100.8	83.6877	48.8382
2013	3	1	3	14	58	0.3	3.9	0.65	100.2	83.6877	50.6567
2013	3	1	3	24	58	0.3	3.9	0.68	99.5	83.6877	52.7349
2013	3	1	3	34	58	0.3	3.9	0.67	99.9	83.6221	51.9133
2013	3	1	3	44	58	0.3	3.9	0.63	101.9	83.6221	49.0581
2013	3	1	3	54	58	0.3	3.9	0.63	101.4	83.6221	49.0581
2013	3	1	4	4	58	0.3	3.9	0.66	102.3	83.6221	51.1346
2013	3	1	4	14	58	0.3	3.9	0.64	102.5	83.6221	49.3177
2013	3	1	4	24	58	0.3	3.9	0.66	104.7	83.6221	50.6155
2013	3	1	4	34	58	0.3	3.9	0.64	99.8	83.6221	49.8368
2013	3	1	4	44	58	0.3	3.9	0.64	99.8	83.6221	49.8368
2013	3	1	4	54	58	0.3	3.9	0.66	102	83.6221	51.3942
2013	3	1	5	4	58	0.3	3.9	0.66	102	83.5564	51.3524
2013	3	1	5	14	58	0.3	3.9	0.66	100.3	83.6221	51.6538
2013	3	1	5	24	58	0.3	3.9	0.64	99.5	83.5564	49.5369
2013	3	1	5	34	58	0.3	3.9	0.66	101.4	83.5564	51.3524
2013	3	1	5	44	58	0.3	3.9	0.66	100.3	83.5564	51.3524
2013	3	1	5	54	58	0.3	3.9	0.66	99.4	83.5564	51.6118
2013	3	1	6	4	58	0.3	3.9	0.67	99.2	83.5564	52.6492
2013	3	1	6	14	58	0.3	3.9	0.63	99.3	83.5564	49.2776
2013	3	1	6	24	58	0.3	3.9	0.66	100.9	83.5564	51.0931
2013	3	1	6	34	58	0.3	3.9	0.66	101.8	83.5564	50.8337
2013	3	1	6	44	58	0.3	3.9	0.65	99.6	83.5564	50.5744
2013	3	1	6	54	58	0.3	3.9	0.62	97.3	83.5564	48.7589
2013	3	1	7	4	58	0.3	3.9	0.66	101.4	83.5564	51.3524
2013	3	1	7	14	58	0.3	3.9	0.64	100	83.5564	50.0556
2013	3	1	7	24	58	0.3	3.9	0.65	100.2	83.4908	50.5331
2013	3	1	7	34	58	0.3	3.9	0.67	101.3	83.4908	51.8288

Mazourka (0354)

Year	Month	Day	Hour	Minute	Second	CellBegin	CellEnd	Speed	Direction	Area	Flow
2013	3	1	7	44	58	0.3	3.9	0.64	101.9	83.5564	49.2776
2013	3	1	7	54	58	0.3	3.9	0.65	100.5	83.5564	50.5743
2013	3	1	8	4	58	0.3	3.9	0.65	99.6	83.5564	50.5743
2013	3	1	8	14	58	0.3	3.9	0.62	102.3	83.5564	47.7213
2013	3	1	8	24	58	0.3	3.9	0.65	101.1	83.5564	50.3148
2013	3	1	8	34	58	0.3	3.9	0.64	97.7	83.5564	49.7961
2013	3	1	8	44	58	0.3	3.9	0.67	99.8	83.5564	52.3896
2013	3	1	8	54	58	0.3	3.9	0.64	100.9	83.5564	49.796
2013	3	1	9	4	58	0.3	3.9	0.64	101.8	83.5564	49.5366
2013	3	1	9	14	58	0.3	3.9	0.68	102.8	83.5564	52.3895
2013	3	1	9	24	58	0.3	3.9	0.63	98.7	83.5564	49.2772
2013	3	1	9	34	58	0.3	3.9	0.64	101.6	83.6221	49.3174
2013	3	1	9	44	58	0.3	3.9	0.66	103	83.6221	50.6152
2013	3	1	9	54	58	0.3	3.9	0.66	101.8	83.5564	50.8332
2013	3	1	10	4	58	0.3	3.9	0.65	100.5	83.6221	50.6151
2013	3	1	10	14	58	0.3	3.9	0.66	103.9	83.6221	50.3555
2013	3	1	10	24	58	0.3	3.9	0.63	99.9	83.6221	49.0576
2013	3	1	10	34	58	0.3	3.9	0.65	102	83.6221	50.0958
2013	3	1	10	44	58	0.3	3.9	0.64	100.9	83.6221	49.8363
2013	3	1	10	54	58	0.3	3.9	0.63	102.4	83.6221	48.5384
2013	3	1	11	4	58	0.3	3.9	0.64	99.8	83.6221	49.5766
2013	3	1	11	14	58	0.3	3.9	0.62	102.8	83.6221	48.0192
2013	3	1	11	24	58	0.3	3.9	0.63	101.4	83.6221	49.0574
2013	3	1	11	34	58	0.3	3.9	0.63	99.7	83.6221	48.7978
2013	3	1	11	44	58	0.3	3.9	0.67	101.4	83.6221	51.653
2013	3	1	11	54	58	0.3	3.9	0.67	102.2	83.6221	51.653
2013	3	1	12	4	58	0.3	3.9	0.67	99.3	83.6221	52.4316
2013	3	1	12	14	58	0.3	3.9	0.66	100	83.6221	51.3934
2013	3	1	12	24	58	0.3	3.9	0.65	103.3	83.6221	50.3551
2013	3	1	12	34	58	0.3	3.9	0.64	103.7	83.5564	49.0173
2013	3	1	12	44	58	0.3	3.9	0.64	103	83.5564	49.2766
2013	3	1	12	54	58	0.3	3.9	0.68	101.4	83.6221	52.6911
2013	3	1	13	4	58	0.3	3.9	0.67	99.6	83.6221	51.9124
2013	3	1	13	14	58	0.3	3.9	0.66	100.4	83.5564	51.092
2013	3	1	13	24	58	0.3	3.9	0.67	103.1	83.4908	51.3095
2013	3	1	13	34	58	0.3	3.9	0.69	102.3	83.5564	53.4262
2013	3	1	13	44	58	0.3	3.9	0.65	101.1	83.4908	50.273
2013	3	1	13	54	58	0.3	3.9	0.67	101.6	83.4908	51.8278
2013	3	1	14	4	58	0.3	3.9	0.68	100.6	83.4252	52.5623
2013	3	1	14	14	58	0.3	3.9	0.62	100.1	83.4252	48.1605
2013	3	1	14	24	58	0.3	3.9	0.64	102.1	83.3596	49.6735
2013	3	1	14	34	58	0.3	3.9	0.66	102.4	83.3596	50.7083
2013	3	1	14	44	58	0.3	3.9	0.65	100.7	83.3596	50.4496
2013	3	1	14	54	58	0.3	3.9	0.65	99.7	83.294	50.1499
2013	3	1	15	4	58	0.3	3.9	0.64	100.4	83.294	49.3744
2013	3	1	15	14	58	0.3	3.9	0.63	99.3	83.294	48.8574

Mazourka (0354)

Year	Month	Day	Hour	Minute	Second	CellBegin	CellEnd	Speed	Direction	Area	Flow
2013	3	1	15	24	58	0.3	3.9	0.64	101.8	83.3596	49.4148
2013	3	1	15	34	58	0.3	3.9	0.66	100.6	83.294	51.184
2013	3	1	15	44	58	0.3	3.9	0.67	101	83.294	51.701
2013	3	1	15	54	58	0.3	3.9	0.66	103.2	83.3596	50.7084
2013	3	1	16	4	58	0.3	3.9	0.65	101.1	83.294	50.15
2013	3	1	16	14	58	0.3	3.9	0.66	100.4	83.3596	50.9672
2013	3	1	16	24	58	0.3	3.9	0.66	100.6	83.3596	51.226
2013	3	1	16	34	58	0.3	3.9	0.66	103.8	83.294	50.6671
2013	3	1	16	44	58	0.3	3.9	0.66	101.8	83.3596	50.9673
2013	3	1	16	54	58	0.3	3.9	0.65	101.4	83.2284	49.8508
2013	3	1	17	4	58	0.3	3.9	0.67	99.3	83.294	51.9596
2013	3	1	17	14	58	0.3	3.9	0.66	100.6	83.2284	50.8839
2013	3	1	17	24	58	0.3	3.9	0.67	103.6	83.2284	51.1422
2013	3	1	17	34	58	0.3	3.9	0.63	103	83.2284	48.0427
2013	3	1	17	44	58	0.3	3.9	0.63	97.5	83.2284	49.0759
2013	3	1	17	54	58	0.3	3.9	0.62	100.3	83.2284	48.301
2013	3	1	18	4	58	0.3	3.9	0.66	101	83.2284	50.6256
2013	3	1	18	14	58	0.3	3.9	0.66	99.7	83.2284	51.1422
2013	3	1	18	24	58	0.3	3.9	0.64	101.8	83.2284	49.3342
2013	3	1	18	34	58	0.3	3.9	0.63	98.4	83.2284	48.8176
2013	3	1	18	44	58	0.3	3.9	0.64	101.5	83.2284	49.5924
2013	3	1	18	54	58	0.3	3.9	0.63	102.2	83.2284	48.8176
2013	3	1	19	4	58	0.3	3.9	0.65	100.8	83.2284	50.109
2013	3	1	19	14	58	0.3	3.9	0.65	102.6	83.2284	49.8507
2013	3	1	19	24	58	0.3	3.9	0.65	101.9	83.2284	50.109
2013	3	1	19	34	58	0.3	3.9	0.66	100.6	83.2284	51.1422
2013	3	1	19	44	58	0.3	3.9	0.66	98.3	83.2284	51.1422
2013	3	1	19	54	58	0.3	3.9	0.66	102.9	83.2284	50.6256
2013	3	1	20	4	58	0.3	3.9	0.63	100.2	83.2284	48.8175
2013	3	1	20	14	58	0.3	3.9	0.68	101.2	83.2284	52.1753
2013	3	1	20	24	58	0.3	3.9	0.66	99.8	83.2284	50.8838
2013	3	1	20	34	58	0.3	3.9	0.67	99.8	83.2284	52.1753
2013	3	1	20	44	58	0.3	3.9	0.63	98.9	83.2284	49.3341
2013	3	1	20	54	58	0.3	3.9	0.65	102	83.2284	49.8506
2013	3	1	21	4	58	0.3	3.9	0.63	100.7	83.2284	49.0758
2013	3	1	21	14	58	0.3	3.9	0.63	100.3	83.2284	48.5592
2013	3	1	21	24	58	0.3	3.9	0.64	102.1	83.2284	49.5923
2013	3	1	21	34	58	0.3	3.9	0.67	101.5	83.2284	51.917
2013	3	1	21	44	58	0.3	3.9	0.66	101.8	83.2284	50.8838
2013	3	1	21	54	58	0.3	3.9	0.68	101.4	83.2284	52.4335
2013	3	1	22	4	58	0.3	3.9	0.66	102	83.2284	50.8838
2013	3	1	22	14	58	0.3	3.9	0.64	101.3	83.2284	49.334
2013	3	1	22	24	58	0.3	3.9	0.65	100.2	83.2284	50.1089
2013	3	1	22	34	58	0.3	3.9	0.65	101.7	83.2284	49.8506
2013	3	1	22	44	58	0.3	3.9	0.65	102.6	83.2284	49.8506
2013	3	1	22	54	58	0.3	3.9	0.66	102	83.2284	51.1421

Mazourka (0354)

Year	Month	Day	Hour	Minute	Second	CellBegin	CellEnd	Speed	Direction	Area	Flow
2013	3	1	23	4	58	0.3	3.9	0.66	101.5	83.2284	50.6255
2013	3	1	23	14	58	0.3	3.9	0.65	100.8	83.2284	50.1089
2013	3	1	23	24	58	0.3	3.9	0.64	103.5	83.2284	49.334
2013	3	1	23	34	58	0.3	3.9	0.68	101.4	83.2284	52.4335
2013	3	1	23	44	58	0.3	3.9	0.63	101.5	83.2284	48.3008
2013	3	1	23	54	58	0.3	3.9	0.65	102.5	83.2284	50.1089
2013	3	2	0	4	58	0.3	3.9	0.63	100.8	83.2284	48.8174
2013	3	2	0	14	58	0.3	3.9	0.66	102	83.2284	51.1421
2013	3	2	0	24	58	0.3	3.9	0.65	101.7	83.2284	50.1089
2013	3	2	0	34	58	0.3	3.9	0.65	102.6	83.2284	49.8506
2013	3	2	0	44	58	0.3	3.9	0.63	98.1	83.2284	49.0758
2013	3	2	0	54	58	0.3	3.9	0.64	103.6	83.2284	49.0758
2013	3	2	1	4	58	0.3	3.9	0.66	98.6	83.2284	51.4004
2013	3	2	1	14	58	0.3	3.9	0.66	100.8	83.2284	51.4004
2013	3	2	1	24	58	0.3	3.9	0.66	100.4	83.2284	50.8838
2013	3	2	1	34	58	0.3	3.9	0.65	100.5	83.2284	50.3673
2013	3	2	1	44	58	0.3	3.9	0.63	99.9	83.2284	49.0758
2013	3	2	1	54	58	0.3	3.9	0.64	101	83.2284	49.3341
2013	3	2	2	4	58	0.3	3.9	0.65	103.4	83.2284	49.8507
2013	3	2	2	14	58	0.3	3.9	0.66	100.3	83.2284	51.1422
2013	3	2	2	24	58	0.3	3.9	0.66	101.5	83.2284	50.6256
2013	3	2	2	34	58	0.3	3.9	0.63	102.2	83.2284	48.8176
2013	3	2	2	44	58	0.3	3.9	0.65	99.9	83.2284	50.109
2013	3	2	2	54	58	0.3	3.9	0.65	99	83.2284	50.3673
2013	3	2	3	4	58	0.3	3.9	0.64	103.1	83.2284	48.8176
2013	3	2	3	14	58	0.3	3.9	0.65	100.7	83.2284	50.3673
2013	3	2	3	24	58	0.3	3.9	0.68	100.8	83.1627	52.9069
2013	3	2	3	34	58	0.3	3.9	0.66	101.1	83.2284	51.1423
2013	3	2	3	44	58	0.3	3.9	0.65	102.9	83.1627	49.5519
2013	3	2	3	54	58	0.3	3.9	0.67	103.9	83.2284	51.1423
2013	3	2	4	4	58	0.3	3.9	0.63	101.1	83.1627	48.7777
2013	3	2	4	14	58	0.3	3.9	0.68	100.6	83.1627	52.6489
2013	3	2	4	24	58	0.3	3.9	0.63	101.8	83.1627	48.2615
2013	3	2	4	34	58	0.3	3.9	0.64	101	83.1627	49.0358
2013	3	2	4	44	58	0.3	3.9	0.66	99.5	83.1627	50.8423
2013	3	2	4	54	58	0.3	3.9	0.67	97.9	83.1627	52.1328
2013	3	2	5	4	58	0.3	3.9	0.64	101.5	83.1627	49.5519
2013	3	2	5	14	58	0.3	3.9	0.67	99.4	83.1627	51.6166
2013	3	2	5	24	58	0.3	3.9	0.67	101.4	83.1627	51.3585
2013	3	2	5	34	58	0.3	3.9	0.64	100.3	83.1627	49.8101
2013	3	2	5	44	58	0.3	3.9	0.64	100.3	83.1627	49.8101
2013	3	2	5	54	58	0.3	3.9	0.68	100.3	83.1627	52.3909
2013	3	2	6	4	58	0.3	3.9	0.64	102.1	83.1627	49.552
2013	3	2	6	14	58	0.3	3.9	0.67	100.5	83.1627	51.6167
2013	3	2	6	24	58	0.3	3.9	0.65	102.8	83.1627	49.8101
2013	3	2	6	34	58	0.3	3.9	0.67	100.4	83.1627	51.8747

Mazourka (0354)

Year	Month	Day	Hour	Minute	Second	CellBegin	CellEnd	Speed	Direction	Area	Flow
2013	3	2	6	44	58	0.3	3.9	0.65	102	83.1627	49.8101
2013	3	2	6	54	58	0.3	3.9	0.66	98	83.1627	51.1005
2013	3	2	7	4	58	0.3	3.9	0.63	102.9	83.1627	48.5197
2013	3	2	7	14	58	0.3	3.9	0.64	98.5	83.2284	50.1092
2013	3	2	7	24	58	0.3	3.9	0.61	99.9	83.1627	47.4873
2013	3	2	7	34	58	0.3	3.9	0.66	100	83.2284	51.4007
2013	3	2	7	44	58	0.3	3.9	0.64	99.7	83.2284	49.8509
2013	3	2	7	54	58	0.3	3.9	0.67	100.5	83.2284	51.6589
2013	3	2	8	4	58	0.3	3.9	0.64	99.5	83.2284	49.3342
2013	3	2	8	14	58	0.3	3.9	0.66	100.6	83.2284	51.1423
2013	3	2	8	24	58	0.3	3.9	0.65	101.1	83.2284	50.109
2013	3	2	8	34	58	0.3	3.9	0.66	100	83.2284	51.1422
2013	3	2	8	44	58	0.3	3.9	0.63	100.7	83.2284	49.0758
2013	3	2	8	54	58	0.3	3.9	0.65	102	83.294	49.8914
2013	3	2	9	4	58	0.3	3.9	0.65	100.5	83.294	50.1499
2013	3	2	9	14	58	0.3	3.9	0.65	103.1	83.294	49.8914
2013	3	2	9	24	58	0.3	3.9	0.62	101.1	83.294	47.5648
2013	3	2	9	34	58	0.3	3.9	0.64	101.3	83.294	49.3743
2013	3	2	9	44	58	0.3	3.9	0.68	101.1	83.294	52.7348
2013	3	2	9	54	58	0.3	3.9	0.64	100.1	83.294	49.3742
2013	3	2	10	4	58	0.3	3.9	0.65	101	83.294	50.4082
2013	3	2	10	14	58	0.3	3.9	0.65	99.6	83.294	50.4082
2013	3	2	10	24	58	0.3	3.9	0.65	101.3	83.294	50.4082
2013	3	2	10	34	58	0.3	3.9	0.67	103	83.3596	51.7429
2013	3	2	10	44	58	0.3	3.9	0.66	99.1	83.3596	51.7429
2013	3	2	10	54	58	0.3	3.9	0.65	97.9	83.3596	50.4493
2013	3	2	11	4	58	0.3	3.9	0.61	99	83.3596	47.3447
2013	3	2	11	14	58	0.3	3.9	0.66	103.3	83.3596	50.4492
2013	3	2	11	24	58	0.3	3.9	0.66	99.2	83.3596	51.2253
2013	3	2	11	34	58	0.3	3.9	0.68	99.5	83.3596	52.7776
2013	3	2	11	44	58	0.3	3.9	0.65	101.7	83.3596	49.9317
2013	3	2	11	54	58	0.3	3.9	0.66	100.3	83.4908	51.5681
2013	3	2	12	4	58	0.3	3.9	0.65	100.4	83.4252	50.7493
2013	3	2	12	14	58	0.3	3.9	0.63	100.8	83.4252	48.678
2013	3	2	12	24	58	0.3	3.9	0.66	100.6	83.4252	51.2672
2013	3	2	12	34	58	0.3	3.9	0.66	100	83.3596	51.2253
2013	3	2	12	44	58	0.3	3.9	0.66	100.9	83.4252	51.2671
2013	3	2	12	54	58	0.3	3.9	0.68	101.5	83.4908	52.3455
2013	3	2	13	4	58	0.3	3.9	0.63	102.6	83.4252	48.678
2013	3	2	13	14	58	0.3	3.9	0.64	101	83.4252	49.4548
2013	3	2	13	24	58	0.3	3.9	0.65	101.1	83.4252	49.9726
2013	3	2	13	34	58	0.3	3.9	0.64	101	83.4908	49.236
2013	3	2	13	44	58	0.3	3.9	0.63	98.4	83.4252	48.9368
2013	3	2	13	54	58	0.3	3.9	0.63	100.3	83.4908	48.7177
2013	3	2	14	4	58	0.3	3.9	0.65	99	83.4252	50.7494
2013	3	2	14	14	58	0.3	3.9	0.62	102.9	83.4252	47.3833

Mazourka (0354)

Year	Month	Day	Hour	Minute	Second	CellBegin	CellEnd	Speed	Direction	Area	Flow
2013	3	2	14	24	58	0.3	3.9	0.63	102.6	83.4908	48.7176
2013	3	2	14	34	58	0.3	3.9	0.63	101.5	83.4252	48.419
2013	3	2	14	44	58	0.3	3.9	0.64	101.2	83.4908	49.7542
2013	3	2	14	54	58	0.3	3.9	0.66	99.2	83.4908	51.309
2013	3	2	15	4	58	0.3	3.9	0.68	100.6	83.4908	52.6047
2013	3	2	15	14	58	0.3	3.9	0.66	100.4	83.4908	51.0498
2013	3	2	15	24	58	0.3	3.9	0.63	100.3	83.4908	48.7176
2013	3	2	15	34	58	0.3	3.9	0.65	100.2	83.4908	50.5315
2013	3	2	15	44	58	0.3	3.9	0.65	99.7	83.4908	50.2724
2013	3	2	15	54	58	0.3	3.9	0.66	102.4	83.4908	50.7907
2013	3	2	16	4	58	0.3	3.9	0.64	99.7	83.4908	50.0133
2013	3	2	16	14	58	0.3	3.9	0.65	99.9	83.4908	50.2725
2013	3	2	16	24	58	0.3	3.9	0.63	100.2	83.4908	48.9768
2013	3	2	16	34	58	0.3	3.9	0.66	102.4	83.4252	50.7493
2013	3	2	16	44	58	0.3	3.9	0.63	101.4	83.4908	48.7177
2013	3	2	16	54	58	0.3	3.9	0.64	100.9	83.4908	49.7542
2013	3	2	17	4	58	0.3	3.9	0.66	103.8	83.4252	50.7493
2013	3	2	17	14	58	0.3	3.9	0.66	102.6	83.4252	51.0083
2013	3	2	17	24	58	0.3	3.9	0.65	101.7	83.4252	49.9726
2013	3	2	17	34	58	0.3	3.9	0.64	103.7	83.4252	48.9369
2013	3	2	17	44	58	0.3	3.9	0.67	100.7	83.4252	52.044
2013	3	2	17	54	58	0.3	3.9	0.66	101.4	83.4252	51.2672
2013	3	2	18	4	58	0.3	3.9	0.67	101.1	83.4908	51.5682
2013	3	2	18	14	58	0.3	3.9	0.64	101.2	83.4908	49.7542
2013	3	2	18	24	58	0.3	3.9	0.66	102.1	83.4252	50.7493
2013	3	2	18	34	58	0.3	3.9	0.67	100.8	83.4252	51.785
2013	3	2	18	44	58	0.3	3.9	0.67	100.9	83.4252	52.3028
2013	3	2	18	54	58	0.3	3.9	0.63	102.2	83.4252	48.9368
2013	3	2	19	4	58	0.3	3.9	0.65	99.7	83.4252	50.2314
2013	3	2	19	14	58	0.3	3.9	0.68	100	83.4252	52.8207
2013	3	2	19	24	58	0.3	3.9	0.64	101.5	83.4908	49.495
2013	3	2	19	34	58	0.3	3.9	0.66	100.1	83.4908	51.0498
2013	3	2	19	44	58	0.3	3.9	0.64	102.1	83.4908	49.495
2013	3	2	19	54	58	0.3	3.9	0.68	100.6	83.4908	52.6046
2013	3	2	20	4	58	0.3	3.9	0.62	100.4	83.4908	47.9402
2013	3	2	20	14	58	0.3	3.9	0.64	101.5	83.4908	49.7541
2013	3	2	20	24	58	0.3	3.9	0.65	101	83.4908	50.5315
2013	3	2	20	34	58	0.3	3.9	0.67	100.5	83.4908	51.8272
2013	3	2	20	44	58	0.3	3.9	0.67	99	83.4908	52.6046
2013	3	2	20	54	58	0.3	3.9	0.63	103.5	83.4908	48.7175
2013	3	2	21	4	58	0.3	3.9	0.66	99.8	83.4908	51.0498
2013	3	2	21	14	58	0.3	3.9	0.66	98	83.4908	51.568
2013	3	2	21	24	58	0.3	3.9	0.63	100.8	83.4908	48.9767
2013	3	2	21	34	58	0.3	3.9	0.67	99.6	83.5564	52.1288
2013	3	2	21	44	58	0.3	3.9	0.64	101.3	83.5564	49.5353
2013	3	2	21	54	58	0.3	3.9	0.66	103.8	83.5564	50.5727

Mazourka (0354)

Year	Month	Day	Hour	Minute	Second	CellBegin	CellEnd	Speed	Direction	Area	Flow
2013	3	2	22	4	58	0.3	3.9	0.64	100	83.6221	50.0948
2013	3	2	22	14	58	0.3	3.9	0.65	102.3	83.6221	50.0948
2013	3	2	22	24	58	0.3	3.9	0.65	102.2	83.6221	50.6139
2013	3	2	22	34	58	0.3	3.9	0.65	98.7	83.6877	50.9149
2013	3	2	22	44	58	0.3	3.9	0.67	101.1	83.6877	51.6942
2013	3	2	22	54	58	0.3	3.9	0.64	99.4	83.6877	50.1356
2013	3	2	23	4	58	0.3	3.9	0.66	98.9	83.6877	51.6942
2013	3	2	23	14	58	0.3	3.9	0.65	98.7	83.6877	51.1747
2013	3	2	23	24	58	0.3	3.9	0.66	99.1	83.7533	51.9963
2013	3	2	23	34	58	0.3	3.9	0.66	97.4	83.6877	51.6942
2013	3	2	23	44	58	0.3	3.9	0.66	99.5	83.6877	51.1747
2013	3	2	23	54	58	0.3	3.9	0.67	100.4	83.7533	52.5162
2013	3	3	0	4	58	0.3	3.9	0.67	99.3	83.7533	52.2563
2013	3	3	0	14	58	0.3	3.9	0.66	102.3	83.6877	51.4344
2013	3	3	0	24	58	0.3	3.9	0.69	101	83.7533	53.2962
2013	3	3	0	34	58	0.3	3.9	0.67	99.6	83.8189	52.5589
2013	3	3	0	44	58	0.3	3.9	0.67	101	83.8189	52.2987
2013	3	3	0	54	58	0.3	3.9	0.66	99.8	83.8189	51.258
2013	3	3	1	4	58	0.3	3.9	0.68	99.5	83.8189	52.8191
2013	3	3	1	14	58	0.3	3.9	0.64	100	83.8189	49.957
2013	3	3	1	24	58	0.3	3.9	0.65	100.2	83.8189	50.7376
2013	3	3	1	34	58	0.3	3.9	0.67	100.4	83.8189	52.2987
2013	3	3	1	44	58	0.3	3.9	0.65	100.4	83.8189	50.9978
2013	3	3	1	54	58	0.3	3.9	0.65	99.6	83.8189	50.9978
2013	3	3	2	4	58	0.3	3.9	0.65	100.2	83.8189	50.7376
2013	3	3	2	14	58	0.3	3.9	0.66	97.4	83.8189	52.2987
2013	3	3	2	24	58	0.3	3.9	0.66	100.9	83.8189	51.258
2013	3	3	2	34	58	0.3	3.9	0.64	99.1	83.8189	50.2172
2013	3	3	2	44	58	0.3	3.9	0.65	101.9	83.8189	50.4774
2013	3	3	2	54	58	0.3	3.9	0.67	99.9	83.8189	52.0385
2013	3	3	3	4	58	0.3	3.9	0.66	101.8	83.8189	51.2579
2013	3	3	3	14	58	0.3	3.9	0.66	97.7	83.8189	52.0385
2013	3	3	3	24	58	0.3	3.9	0.66	98.5	83.8189	52.0385
2013	3	3	3	34	58	0.3	3.9	0.67	100.8	83.8189	52.0385
2013	3	3	3	44	58	0.3	3.9	0.65	102.3	83.8189	50.2171
2013	3	3	3	54	58	0.3	3.9	0.64	98	83.8189	49.9569
2013	3	3	4	4	58	0.3	3.9	0.66	100.6	83.8189	51.2579
2013	3	3	4	14	58	0.3	3.9	0.64	99.1	83.8189	50.4773
2013	3	3	4	24	58	0.3	3.9	0.66	99.5	83.8845	51.56
2013	3	3	4	34	58	0.3	3.9	0.68	101.2	83.8189	52.5589
2013	3	3	4	44	58	0.3	3.9	0.67	99	83.8845	52.6016
2013	3	3	4	54	58	0.3	3.9	0.63	97.8	83.8845	49.7371
2013	3	3	5	4	58	0.3	3.9	0.67	100.9	83.8189	52.5588
2013	3	3	5	14	58	0.3	3.9	0.66	99.7	83.8845	51.8203
2013	3	3	5	24	58	0.3	3.9	0.66	102	83.8845	51.5599
2013	3	3	5	34	58	0.3	3.9	0.64	102.5	83.8845	49.4767

Mazourka (0354)

Year	Month	Day	Hour	Minute	Second	CellBegin	CellEnd	Speed	Direction	Area	Flow
2013	3	3	5	44	58	0.3	3.9	0.66	100.3	83.8845	51.5599
2013	3	3	5	54	58	0.3	3.9	0.65	99	83.8845	51.0391
2013	3	3	6	4	58	0.3	3.9	0.66	99.4	83.8845	51.8203
2013	3	3	6	14	58	0.3	3.9	0.65	99.7	83.8845	50.5183
2013	3	3	6	24	58	0.3	3.9	0.65	101	83.8845	50.7787
2013	3	3	6	34	58	0.3	3.9	0.66	100.3	83.8845	51.5599
2013	3	3	6	44	58	0.3	3.9	0.62	98	83.8845	48.435
2013	3	3	6	54	58	0.3	3.9	0.65	99.6	83.8845	51.0391
2013	3	3	7	4	58	0.3	3.9	0.67	99.9	83.8845	52.0807
2013	3	3	7	14	58	0.3	3.9	0.66	100.9	83.8845	51.2995
2013	3	3	7	24	58	0.3	3.9	0.65	99.7	83.8845	50.5182
2013	3	3	7	34	58	0.3	3.9	0.65	99.2	83.8845	51.2995
2013	3	3	7	44	58	0.3	3.9	0.66	99.7	83.8845	51.5598
2013	3	3	7	54	58	0.3	3.9	0.66	100.3	83.8845	51.8202
2013	3	3	8	4	58	0.3	3.9	0.68	101.4	83.9501	53.1653
2013	3	3	8	14	58	0.3	3.9	0.65	103.6	83.9501	50.5591
2013	3	3	8	24	58	0.3	3.9	0.66	101.1	83.9501	51.6016
2013	3	3	8	34	58	0.3	3.9	0.67	99.6	83.9501	52.3834
2013	3	3	8	44	58	0.3	3.9	0.67	101.6	83.9501	51.8622
2013	3	3	8	54	58	0.3	3.9	0.66	98.5	83.9501	52.1228
2013	3	3	9	4	58	0.3	3.9	0.66	102.4	83.9501	50.8197
2013	3	3	9	14	58	0.3	3.9	0.65	102.3	83.9501	50.2984
2013	3	3	9	24	58	0.3	3.9	0.64	100.1	83.9501	49.7772
2013	3	3	9	34	58	0.3	3.9	0.66	100.9	84.0158	51.6433
2013	3	3	9	44	58	0.3	3.9	0.64	98.3	84.0158	50.3391
2013	3	3	9	54	58	0.3	3.9	0.63	101.8	84.0158	48.7741
2013	3	3	10	4	58	0.3	3.9	0.66	101.8	84.0158	51.1215
2013	3	3	10	14	58	0.3	3.9	0.63	103.6	84.0158	48.5132
2013	3	3	10	24	58	0.3	3.9	0.67	102.2	84.0158	51.9039
2013	3	3	10	34	58	0.3	3.9	0.66	98.6	84.0158	51.643
2013	3	3	10	44	58	0.3	3.9	0.62	102.9	84.0814	48.0303
2013	3	3	10	54	58	0.3	3.9	0.65	99.6	84.0158	50.8604
2013	3	3	11	4	58	0.3	3.9	0.63	102.9	84.0814	49.0744
2013	3	3	11	14	58	0.3	3.9	0.65	99.3	84.0158	51.1212
2013	3	3	11	24	58	0.3	3.9	0.66	102.3	84.0158	51.6428
2013	3	3	11	34	58	0.3	3.9	0.65	101.7	84.0158	50.5995
2013	3	3	11	44	58	0.3	3.9	0.67	101.9	84.0158	51.9036
2013	3	3	11	54	58	0.3	3.9	0.69	99.9	83.9501	53.6857
2013	3	3	12	4	58	0.3	3.9	0.64	100.6	83.9501	50.2977
2013	3	3	12	14	58	0.3	3.9	0.65	102.2	83.9501	50.5583
2013	3	3	12	24	58	0.3	3.9	0.68	100.6	83.9501	52.9038
2013	3	3	12	34	58	0.3	3.9	0.66	100.5	83.9501	51.8613
2013	3	3	12	44	58	0.3	3.9	0.66	103.4	83.8845	51.2984
2013	3	3	12	54	58	0.3	3.9	0.65	104.7	83.8845	49.736
2013	3	3	13	4	58	0.3	3.9	0.62	104.9	83.8845	47.9132
2013	3	3	13	14	58	0.3	3.9	0.64	103.1	83.8845	49.2152

Mazourka (0354)

Year	Month	Day	Hour	Minute	Second	CellBegin	CellEnd	Speed	Direction	Area	Flow
2013	3	3	13	24	58	0.3	3.9	0.64	103.9	83.8845	49.4757
2013	3	3	13	34	58	0.3	3.9	0.63	99	83.9501	49.2552
2013	3	3	13	44	58	0.3	3.9	0.64	101.8	83.9501	49.7764
2013	3	3	13	54	58	0.3	3.9	0.63	98.1	83.8845	49.2152
2013	3	3	14	4	58	0.3	3.9	0.61	100.8	83.8845	47.9133
2013	3	3	14	14	58	0.3	3.9	0.68	100.6	83.8845	53.1213
2013	3	3	14	24	58	0.3	3.9	0.67	99.6	83.9501	52.122
2013	3	3	14	34	58	0.3	3.9	0.65	99	83.9501	50.8189
2013	3	3	14	44	58	0.3	3.9	0.64	99.8	83.9501	50.0371
2013	3	3	14	54	58	0.3	3.9	0.64	101.3	83.9501	49.5158
2013	3	3	15	4	58	0.3	3.9	0.61	99.2	83.9501	48.2128
2013	3	3	15	14	58	0.3	3.9	0.64	97.9	84.0158	50.5993
2013	3	3	15	24	58	0.3	3.9	0.61	101.2	83.9501	47.431
2013	3	3	15	34	58	0.3	3.9	0.64	101.5	83.9501	49.7765
2013	3	3	15	44	58	0.3	3.9	0.64	100	84.0158	50.3385
2013	3	3	15	54	58	0.3	3.9	0.66	98	84.0158	51.6426
2013	3	3	16	4	58	0.3	3.9	0.62	102.1	84.0158	48.5128
2013	3	3	16	14	58	0.3	3.9	0.62	97.9	84.0158	48.7736
2013	3	3	16	24	58	0.3	3.9	0.66	99.7	84.0158	51.6427
2013	3	3	16	34	58	0.3	3.9	0.63	97.8	84.0158	49.8169
2013	3	3	16	44	58	0.3	3.9	0.66	99.7	84.0158	51.9035
2013	3	3	16	54	58	0.3	3.9	0.68	100.9	84.0158	52.9468
2013	3	3	17	4	58	0.3	3.9	0.64	100	84.0814	50.3794
2013	3	3	17	14	58	0.3	3.9	0.65	97.6	84.0814	50.9015
2013	3	3	17	24	58	0.3	3.9	0.69	98	84.0814	54.0339
2013	3	3	17	34	58	0.3	3.9	0.65	100.5	84.0814	50.9015
2013	3	3	17	44	58	0.3	3.9	0.64	100.4	84.147	49.8978
2013	3	3	17	54	58	0.3	3.9	0.64	98.5	84.147	50.4202
2013	3	3	18	4	58	0.3	3.9	0.67	98.5	84.147	52.5102
2013	3	3	18	14	58	0.3	3.9	0.67	99.6	84.147	52.2489
2013	3	3	18	24	58	0.3	3.9	0.7	98.1	84.147	55.3839
2013	3	3	18	34	58	0.3	3.9	0.66	100.3	84.0814	51.6846
2013	3	3	18	44	58	0.3	3.9	0.67	97	84.0814	53.2508
2013	3	3	18	54	58	0.3	3.9	0.69	98.2	84.147	54.0776
2013	3	3	19	4	58	0.3	3.9	0.68	101.7	84.0814	52.7287
2013	3	3	19	14	58	0.3	3.9	0.66	98	84.147	51.7264
2013	3	3	19	24	58	0.3	3.9	0.66	98.6	84.0814	51.6845
2013	3	3	19	34	58	0.3	3.9	0.66	99.1	84.0814	51.9455
2013	3	3	19	44	58	0.3	3.9	0.68	96.3	84.147	54.0776
2013	3	3	19	54	58	0.3	3.9	0.67	97	84.147	53.0326
2013	3	3	20	4	58	0.3	3.9	0.69	99.9	84.0814	53.7727
2013	3	3	20	14	58	0.3	3.9	0.67	97.7	84.0814	52.4676
2013	3	3	20	24	58	0.3	3.9	0.64	100	84.2126	50.4609
2013	3	3	20	34	58	0.3	3.9	0.65	98.1	84.147	51.4651
2013	3	3	20	44	58	0.3	3.9	0.65	94.6	84.147	51.7263
2013	3	3	20	54	58	0.3	3.9	0.68	94.7	84.147	54.0775

Mazourka (0354)

Year	Month	Day	Hour	Minute	Second	CellBegin	CellEnd	Speed	Direction	Area	Flow
2013	3	3	21	4	58	0.3	3.9	0.66	96	84.2126	52.2911
2013	3	3	21	14	58	0.3	3.9	0.69	100.6	84.147	54.3387
2013	3	3	21	24	58	0.3	3.9	0.65	96.4	84.2126	51.2452
2013	3	3	21	34	58	0.3	3.9	0.65	96.4	84.2126	51.2452
2013	3	3	21	44	58	0.3	3.9	0.66	98.3	84.147	51.9875
2013	3	3	21	54	58	0.3	3.9	0.66	98	84.2126	52.291
2013	3	3	22	4	58	0.3	3.9	0.67	100.4	84.2126	52.5525
2013	3	3	22	14	58	0.3	3.9	0.68	97.2	84.2126	53.5983
2013	3	3	22	24	58	0.3	3.9	0.71	97.9	84.2126	56.2128
2013	3	3	22	34	58	0.3	3.9	0.68	97.8	84.147	53.5549
2013	3	3	22	44	58	0.3	3.9	0.69	96.8	84.2126	54.6441
2013	3	3	22	54	58	0.3	3.9	0.67	97.6	84.2126	53.0754
2013	3	3	23	4	58	0.3	3.9	0.65	99.9	84.2126	50.9837
2013	3	3	23	14	58	0.3	3.9	0.66	95.1	84.2126	52.291
2013	3	3	23	24	58	0.3	3.9	0.68	100.8	84.2126	53.5983
2013	3	3	23	34	58	0.3	3.9	0.65	99	84.2126	50.9837
2013	3	3	23	44	58	0.3	3.9	0.66	96.3	84.2782	52.0716
2013	3	3	23	54	58	0.3	3.9	0.65	97.6	84.2782	51.0249
2013	3	4	0	4	58	0.3	3.9	0.67	99	84.2782	52.5949
2013	3	4	0	14	58	0.3	3.9	0.65	97	84.2782	51.2866
2013	3	4	0	24	58	0.3	3.9	0.69	99.3	84.2126	54.3826
2013	3	4	0	34	58	0.3	3.9	0.65	101.3	84.2782	51.025
2013	3	4	0	44	58	0.3	3.9	0.66	98.6	84.2782	52.0716
2013	3	4	0	54	58	0.3	3.9	0.65	96.7	84.2782	51.5483
2013	3	4	1	4	58	0.3	3.9	0.68	100.6	84.2782	53.38
2013	3	4	1	14	58	0.3	3.9	0.64	101.2	84.2782	50.24
2013	3	4	1	24	58	0.3	3.9	0.66	97.8	84.2782	51.81
2013	3	4	1	34	58	0.3	3.9	0.65	100.7	84.2782	51.2866
2013	3	4	1	44	58	0.3	3.9	0.65	97	84.2782	51.2866
2013	3	4	1	54	58	0.3	3.9	0.66	102.3	84.2782	51.5483
2013	3	4	2	4	58	0.3	3.9	0.68	99.7	84.2782	53.38
2013	3	4	2	14	58	0.3	3.9	0.68	99.8	84.2782	53.1183
2013	3	4	2	24	58	0.3	3.9	0.67	96.2	84.2782	53.38
2013	3	4	2	34	58	0.3	3.9	0.68	100.3	84.2782	53.38
2013	3	4	2	44	58	0.3	3.9	0.66	96.6	84.2782	52.3333
2013	3	4	2	54	58	0.3	3.9	0.65	101.3	84.2782	51.025
2013	3	4	3	4	58	0.3	3.9	0.66	98.8	84.2782	52.3333
2013	3	4	3	14	58	0.3	3.9	0.64	97.9	84.2782	50.7633
2013	3	4	3	24	58	0.3	3.9	0.67	98.7	84.2782	52.8567
2013	3	4	3	34	58	0.3	3.9	0.67	99	84.2782	52.595
2013	3	4	3	44	58	0.3	3.9	0.68	98.6	84.2782	53.6417
2013	3	4	3	54	58	0.3	3.9	0.66	97.4	84.2782	52.3334
2013	3	4	4	4	58	0.3	3.9	0.64	98.8	84.2782	50.7634
2013	3	4	4	14	58	0.3	3.9	0.66	98.9	84.2782	51.81
2013	3	4	4	24	58	0.3	3.9	0.67	96.2	84.2782	53.1184
2013	3	4	4	34	58	0.3	3.9	0.64	98.5	84.2782	50.7634

Mazourka (0354)

Year	Month	Day	Hour	Minute	Second	CellBegin	CellEnd	Speed	Direction	Area	Flow
2013	3	4	4	44	58	0.3	3.9	0.68	97.2	84.2782	54.165
2013	3	4	4	54	58	0.3	3.9	0.67	97.7	84.2782	52.5951
2013	3	4	5	4	58	0.3	3.9	0.67	98.2	84.2782	52.5951
2013	3	4	5	14	58	0.3	3.9	0.67	98.4	84.2782	52.8567
2013	3	4	5	24	58	0.3	3.9	0.67	99.8	84.2782	52.8567
2013	3	4	5	34	58	0.3	3.9	0.69	99	84.2782	54.4268
2013	3	4	5	44	58	0.3	3.9	0.66	98.6	84.2782	52.0717
2013	3	4	5	54	58	0.3	3.9	0.67	99.4	84.2782	52.3334
2013	3	4	6	4	58	0.3	3.9	0.65	97.2	84.2782	51.8101
2013	3	4	6	14	58	0.3	3.9	0.64	100	84.2782	50.5017
2013	3	4	6	24	58	0.3	3.9	0.65	98.7	84.2782	51.2868
2013	3	4	6	34	58	0.3	3.9	0.66	103.1	84.2782	51.5484
2013	3	4	6	44	58	0.3	3.9	0.66	100.9	84.2782	51.5484
2013	3	4	6	54	58	0.3	3.9	0.65	99.6	84.2782	51.0251
2013	3	4	7	4	58	0.3	3.9	0.68	101.5	84.2782	52.8568
2013	3	4	7	14	58	0.3	3.9	0.66	99.2	84.2782	51.8101
2013	3	4	7	24	58	0.3	3.9	0.66	98.3	84.2782	52.0718
2013	3	4	7	34	58	0.3	3.9	0.64	100.3	84.2782	50.5017
2013	3	4	7	44	58	0.3	3.9	0.7	97.6	84.2782	55.2117
2013	3	4	7	54	58	0.3	3.9	0.66	97.4	84.2782	52.5951
2013	3	4	8	4	58	0.3	3.9	0.68	100.3	84.2782	53.1184
2013	3	4	8	14	58	0.3	3.9	0.7	101.2	84.2782	54.4267
2013	3	4	8	24	58	0.3	3.9	0.64	101	84.2782	49.9783
2013	3	4	8	34	58	0.3	3.9	0.68	100.6	84.2782	53.38
2013	3	4	8	44	58	0.3	3.9	0.65	98.4	84.3438	51.3281
2013	3	4	8	54	58	0.3	3.9	0.64	97.3	84.2782	50.7632
2013	3	4	9	4	58	0.3	3.9	0.64	101	84.3438	50.0186
2013	3	4	9	14	58	0.3	3.9	0.68	100.9	84.3438	53.1611
2013	3	4	9	24	58	0.3	3.9	0.67	98.7	84.3438	52.8992
2013	3	4	9	34	58	0.3	3.9	0.69	99	84.3438	54.4704
2013	3	4	9	44	58	0.3	3.9	0.68	97.8	84.3438	53.4229
2013	3	4	9	54	58	0.3	3.9	0.65	102.5	84.3438	50.8041
2013	3	4	10	4	58	0.3	3.9	0.66	98.9	84.3438	51.8516
2013	3	4	10	14	58	0.3	3.9	0.67	98.7	84.4095	52.9418
2013	3	4	10	24	58	0.3	3.9	0.68	99.5	84.4095	53.2038
2013	3	4	10	34	58	0.3	3.9	0.66	98	84.3438	52.1133
2013	3	4	10	44	58	0.3	3.9	0.67	101.6	84.4095	52.1554
2013	3	4	10	54	58	0.3	3.9	0.62	96.7	84.4095	49.0103
2013	3	4	11	4	58	0.3	3.9	0.67	99.8	84.4095	52.9416
2013	3	4	11	14	58	0.3	3.9	0.65	100.4	84.4095	51.3691
2013	3	4	11	24	58	0.3	3.9	0.68	99.2	84.4095	53.4657
2013	3	4	11	34	58	0.3	3.9	0.67	101.3	84.4095	52.4174
2013	3	4	11	44	58	0.3	3.9	0.64	100.9	84.4095	50.5827
2013	3	4	11	54	58	0.3	3.9	0.67	99.4	84.4095	52.4173
2013	3	4	12	4	58	0.3	3.9	0.67	98.1	84.4095	53.2036
2013	3	4	12	14	58	0.3	3.9	0.66	99.4	84.4095	52.1552

Mazourka (0354)

Year	Month	Day	Hour	Minute	Second	CellBegin	CellEnd	Speed	Direction	Area	Flow
2013	3	4	12	24	58	0.3	3.9	0.66	102.4	84.4095	51.3689
2013	3	4	12	34	58	0.3	3.9	0.66	100.4	84.4095	51.631
2013	3	4	12	44	58	0.3	3.9	0.65	98.5	84.4095	51.1068
2013	3	4	12	54	58	0.3	3.9	0.65	103.2	84.4095	50.3205
2013	3	4	13	4	58	0.3	3.9	0.6	105.6	84.4095	46.1272
2013	3	4	13	14	58	0.3	3.9	0.63	99.9	84.4095	49.5343
2013	3	4	13	24	58	0.3	3.9	0.66	98.9	84.4095	52.1551
2013	3	4	13	34	58	0.3	3.9	0.65	98.7	84.4095	51.6309
2013	3	4	13	44	58	0.3	3.9	0.67	99.9	84.4095	52.4172
2013	3	4	13	54	58	0.3	3.9	0.67	98.7	84.4095	52.9414
2013	3	4	14	4	58	0.3	3.9	0.65	101.7	84.4095	50.8447
2013	3	4	14	14	58	0.3	3.9	0.66	99.1	84.4095	52.4172
2013	3	4	14	24	58	0.3	3.9	0.64	99.2	84.4095	50.3205
2013	3	4	14	34	58	0.3	3.9	0.71	102.2	84.3438	55.5174
2013	3	4	14	44	58	0.3	3.9	0.67	99.9	84.4095	52.6793
2013	3	4	14	54	58	0.3	3.9	0.65	98.1	84.3438	51.3274
2013	3	4	15	4	58	0.3	3.9	0.67	97.3	84.3438	52.8987
2013	3	4	15	14	58	0.3	3.9	0.67	100.7	84.3438	52.6368
2013	3	4	15	24	58	0.3	3.9	0.65	99.6	84.3438	51.3275
2013	3	4	15	34	58	0.3	3.9	0.66	98	84.3438	52.1131
2013	3	4	15	44	58	0.3	3.9	0.65	100.7	84.3438	51.0656
2013	3	4	15	54	58	0.3	3.9	0.65	101.1	84.2782	50.7627
2013	3	4	16	4	58	0.3	3.9	0.65	100.1	84.3438	51.3275
2013	3	4	16	14	58	0.3	3.9	0.67	99.9	84.2782	52.3327
2013	3	4	16	24	58	0.3	3.9	0.68	99.1	84.2782	53.6411
2013	3	4	16	34	58	0.3	3.9	0.67	102.1	84.3438	52.3751
2013	3	4	16	44	58	0.3	3.9	0.66	101.5	84.2782	51.2861
2013	3	4	16	54	58	0.3	3.9	0.67	99.8	84.2782	52.8561
2013	3	4	17	4	58	0.3	3.9	0.67	101	84.3438	52.3751
2013	3	4	17	14	58	0.3	3.9	0.67	99	84.3438	53.1607
2013	3	4	17	24	58	0.3	3.9	0.67	101.1	84.3438	52.1132
2013	3	4	17	34	58	0.3	3.9	0.7	99.5	84.3438	54.732
2013	3	4	17	44	58	0.3	3.9	0.66	96	84.3438	52.637
2013	3	4	17	54	58	0.3	3.9	0.65	100.1	84.3438	51.3276
2013	3	4	18	4	58	0.3	3.9	0.66	98	84.4095	52.1553
2013	3	4	18	14	58	0.3	3.9	0.65	96.4	84.3438	51.3276
2013	3	4	18	24	58	0.3	3.9	0.67	98.7	84.3438	53.1607
2013	3	4	18	34	58	0.3	3.9	0.68	98.6	84.4095	53.7278
2013	3	4	18	44	58	0.3	3.9	0.66	98.6	84.4095	52.1553
2013	3	4	18	54	58	0.3	3.9	0.67	100.5	84.4095	52.4174
2013	3	4	19	4	58	0.3	3.9	0.66	98.6	84.4095	52.1553
2013	3	4	19	14	58	0.3	3.9	0.67	99.9	84.4095	52.6795
2013	3	4	19	24	58	0.3	3.9	0.68	99.5	84.4095	53.2036
2013	3	4	19	34	58	0.3	3.9	0.69	100.9	84.4095	54.5141
2013	3	4	19	44	58	0.3	3.9	0.67	99	84.4095	53.2036
2013	3	4	19	54	58	0.3	3.9	0.69	99.6	84.4095	54.5141

Mazourka (0354)

Year	Month	Day	Hour	Minute	Second	CellBegin	CellEnd	Speed	Direction	Area	Flow
2013	3	4	20	4	58	0.3	3.9	0.64	100.3	84.4095	50.5827
2013	3	4	20	14	58	0.3	3.9	0.7	98.9	84.4095	55.0382
2013	3	4	20	24	58	0.3	3.9	0.67	98.8	84.4095	52.6794
2013	3	4	20	34	58	0.3	3.9	0.66	99.4	84.4095	52.1552
2013	3	4	20	44	58	0.3	3.9	0.64	99.8	84.4095	50.3206
2013	3	4	20	54	58	0.3	3.9	0.66	96.8	84.4095	52.6794
2013	3	4	21	4	58	0.3	3.9	0.65	101.7	84.4095	50.5827
2013	3	4	21	14	58	0.3	3.9	0.67	99	84.4095	52.6794
2013	3	4	21	24	58	0.3	3.9	0.67	97.9	84.4751	52.7219
2013	3	4	21	34	58	0.3	3.9	0.66	99.5	84.4095	51.631
2013	3	4	21	44	58	0.3	3.9	0.65	99	84.4095	51.1068
2013	3	4	21	54	58	0.3	3.9	0.67	99.6	84.4095	52.4173
2013	3	4	22	4	58	0.3	3.9	0.68	99.8	84.4751	53.2465
2013	3	4	22	14	58	0.3	3.9	0.66	98	84.4751	52.1973
2013	3	4	22	24	58	0.3	3.9	0.68	98.1	84.4751	53.7711
2013	3	4	22	34	58	0.3	3.9	0.67	97.9	84.4751	52.9842
2013	3	4	22	44	58	0.3	3.9	0.68	98.4	84.4751	53.5088
2013	3	4	22	54	58	0.3	3.9	0.66	98.9	84.4751	52.1973
2013	3	4	23	4	58	0.3	3.9	0.67	97.7	84.4751	52.7218
2013	3	4	23	14	58	0.3	3.9	0.67	99.8	84.4751	52.9842
2013	3	4	23	24	58	0.3	3.9	0.67	98.7	84.4751	52.9842
2013	3	4	23	34	58	0.3	3.9	0.66	99.5	84.4751	51.6727
2013	3	4	23	44	58	0.3	3.9	0.68	99.5	84.4751	53.2465
2013	3	4	23	54	58	0.3	3.9	0.68	100.3	84.4751	53.2465
2013	3	5	0	4	58	0.3	3.9	0.64	101.6	84.4751	49.8366
2013	3	5	0	14	58	0.3	3.9	0.67	99.8	84.4751	52.9842
2013	3	5	0	24	58	0.3	3.9	0.67	99.9	84.4751	52.4596
2013	3	5	0	34	58	0.3	3.9	0.67	99.6	84.4751	52.7219
2013	3	5	0	44	58	0.3	3.9	0.67	98.4	84.4751	52.9842
2013	3	5	0	54	58	0.3	3.9	0.64	98.3	84.4751	50.3612
2013	3	5	1	4	58	0.3	3.9	0.68	98	84.4751	54.0334
2013	3	5	1	14	58	0.3	3.9	0.63	99.6	84.4751	49.8367
2013	3	5	1	24	58	0.3	3.9	0.68	99.4	84.4751	54.0334
2013	3	5	1	34	58	0.3	3.9	0.64	100.3	84.4751	50.6236
2013	3	5	1	44	58	0.3	3.9	0.63	99.6	84.4751	49.8367
2013	3	5	1	54	58	0.3	3.9	0.67	98.7	84.4751	53.2466
2013	3	5	2	4	58	0.3	3.9	0.66	100	84.4751	51.9351
2013	3	5	2	14	58	0.3	3.9	0.67	98.8	84.4751	52.722
2013	3	5	2	24	58	0.3	3.9	0.65	98.1	84.4751	51.4105
2013	3	5	2	34	58	0.3	3.9	0.67	98.7	84.4751	52.9843
2013	3	5	2	44	58	0.3	3.9	0.69	97.9	84.4095	54.7762
2013	3	5	2	54	58	0.3	3.9	0.68	98.9	84.4095	53.7279
2013	3	5	3	4	58	0.3	3.9	0.68	99.7	84.4095	53.7279
2013	3	5	3	14	58	0.3	3.9	0.68	99.8	84.4095	53.2037
2013	3	5	3	24	58	0.3	3.9	0.64	99.2	84.4095	50.3208
2013	3	5	3	34	58	0.3	3.9	0.67	99.9	84.4095	52.4175

Mazourka (0354)

Year	Month	Day	Hour	Minute	Second	CellBegin	CellEnd	Speed	Direction	Area	Flow
2013	3	5	3	44	58	0.3	3.9	0.67	97.9	84.3438	52.8989
2013	3	5	3	54	58	0.3	3.9	0.64	104.5	84.3438	49.7564
2013	3	5	4	4	58	0.3	3.9	0.67	101	84.3438	52.3752
2013	3	5	4	14	58	0.3	3.9	0.68	98.6	84.3438	53.6846
2013	3	5	4	24	58	0.3	3.9	0.67	97.6	84.3438	53.1608
2013	3	5	4	34	58	0.3	3.9	0.65	100.7	84.3438	51.0658
2013	3	5	4	44	58	0.3	3.9	0.65	99.8	84.3438	51.3277
2013	3	5	4	54	58	0.3	3.9	0.66	98	84.3438	52.3752
2013	3	5	5	4	58	0.3	3.9	0.66	100.9	84.3438	51.5896
2013	3	5	5	14	58	0.3	3.9	0.67	99.4	84.3438	52.3752
2013	3	5	5	24	58	0.3	3.9	0.69	98.4	84.3438	54.7321
2013	3	5	5	34	58	0.3	3.9	0.67	99	84.2782	53.1179
2013	3	5	5	44	58	0.3	3.9	0.7	100.3	84.2782	54.9496
2013	3	5	5	54	58	0.3	3.9	0.68	98.4	84.2782	53.3796
2013	3	5	6	4	58	0.3	3.9	0.64	100	84.2782	50.5013
2013	3	5	6	14	58	0.3	3.9	0.65	97.6	84.2126	51.2448
2013	3	5	6	24	58	0.3	3.9	0.65	99.7	84.2126	50.7219
2013	3	5	6	34	58	0.3	3.9	0.67	98.1	84.2126	53.075
2013	3	5	6	44	58	0.3	3.9	0.65	97.9	84.147	50.9421
2013	3	5	6	54	58	0.3	3.9	0.68	98	84.0814	53.7723
2013	3	5	7	4	58	0.3	3.9	0.67	97.3	84.0814	53.2502
2013	3	5	7	14	58	0.3	3.9	0.65	99.8	84.0814	51.1619
2013	3	5	7	24	58	0.3	3.9	0.64	98.8	84.147	50.6809
2013	3	5	7	34	58	0.3	3.9	0.66	99.1	84.0814	51.945
2013	3	5	7	44	58	0.3	3.9	0.67	99.9	84.147	52.2483
2013	3	5	7	54	58	0.3	3.9	0.65	100.2	84.147	50.9421
2013	3	5	8	4	58	0.3	3.9	0.64	101.5	84.0814	49.8567
2013	3	5	8	14	58	0.3	3.9	0.65	99	84.147	51.2033
2013	3	5	8	24	58	0.3	3.9	0.66	100.4	84.147	51.4645
2013	3	5	8	34	58	0.3	3.9	0.62	99.5	84.147	48.5908
2013	3	5	8	44	58	0.3	3.9	0.64	101.8	84.147	49.897
2013	3	5	8	54	58	0.3	3.9	0.64	100	84.147	50.4195
2013	3	5	9	4	58	0.3	3.9	0.64	99.5	84.147	50.1582
2013	3	5	9	14	58	0.3	3.9	0.65	102.6	84.147	50.1582
2013	3	5	9	24	58	0.3	3.9	0.65	102.6	84.0814	50.1176
2013	3	5	9	34	58	0.3	3.9	0.63	99.3	84.0814	49.3345
2013	3	5	9	44	58	0.3	3.9	0.63	103.2	84.147	48.852
2013	3	5	9	54	58	0.3	3.9	0.64	98.5	84.0814	50.3785
2013	3	5	10	4	58	0.3	3.9	0.66	100.1	84.147	51.4643
2013	3	5	10	14	58	0.3	3.9	0.61	100	84.147	47.5456
2013	3	5	10	24	58	0.3	3.9	0.65	97.6	84.147	50.9417
2013	3	5	10	34	58	0.3	3.9	0.59	104.4	84.147	45.7169
2013	3	5	10	44	58	0.3	3.9	0.61	100.2	84.0814	48.0291
2013	3	5	10	54	58	0.3	3.9	0.6	99.2	84.147	47.0231
2013	3	5	11	4	58	0.3	3.9	0.62	98.6	84.147	48.5905
2013	3	5	11	14	58	0.3	3.9	0.63	98.1	84.0814	49.3342

Mazourka (0354)

Year	Month	Day	Hour	Minute	Second	CellBegin	CellEnd	Speed	Direction	Area	Flow
2013	3	5	11	24	58	0.3	3.9	0.62	100.4	84.0814	48.29
2013	3	5	11	34	58	0.3	3.9	0.64	99.8	84.0158	49.8158
2013	3	5	11	44	58	0.3	3.9	0.61	103.6	84.0814	47.5069
2013	3	5	11	54	58	0.3	3.9	0.59	98.4	84.147	46.2392
2013	3	5	12	4	58	0.3	3.9	0.61	104.7	84.0158	46.6859
2013	3	5	12	14	58	0.3	3.9	0.58	101.1	84.0814	45.4187
2013	3	5	12	24	58	0.3	3.9	0.61	101.2	84.147	47.5454
2013	3	5	12	34	58	0.3	3.9	0.62	99.2	84.0158	48.5116
2013	3	5	12	44	58	0.3	3.9	0.62	101.4	84.0158	47.99
2013	3	5	12	54	58	0.3	3.9	0.62	98.2	83.9501	48.7329
2013	3	5	13	4	58	0.3	3.9	0.62	101	83.9501	48.2117
2013	3	5	13	14	58	0.3	3.9	0.63	99.6	84.0158	49.294
2013	3	5	13	24	58	0.3	3.9	0.62	96.1	84.0814	49.073
2013	3	5	13	34	58	0.3	3.9	0.62	96	84.147	49.374
2013	3	5	13	44	58	0.3	3.9	0.63	99.3	84.0814	49.595
2013	3	5	13	54	58	0.3	3.9	0.67	99.3	83.9501	52.6419
2013	3	5	14	4	58	0.3	3.9	0.63	99.3	83.8845	49.4745
2013	3	5	14	14	58	0.3	3.9	0.62	99.5	83.9501	48.2117
2013	3	5	14	24	58	0.3	3.9	0.6	100	83.7533	47.0544
2013	3	5	14	34	58	0.3	3.9	0.58	98.1	84.0158	45.6427
2013	3	5	14	44	58	0.3	3.9	0.63	101.9	83.9501	49.2541
2013	3	5	14	54	58	0.3	3.9	0.59	99.6	84.0814	46.4628
2013	3	5	15	4	58	0.3	3.9	0.62	97.9	84.0158	48.7725
2013	3	5	15	14	58	0.3	3.9	0.65	99.6	83.6877	50.9126
2013	3	5	15	24	58	0.3	3.9	0.63	98.9	83.9501	49.7754
2013	3	5	15	34	58	0.3	3.9	0.63	98.3	83.8189	49.6946
2013	3	5	15	44	58	0.3	3.9	0.61	97.8	83.9501	47.6906
2013	3	5	15	54	58	0.3	3.9	0.61	98.3	83.8189	47.8734
2013	3	5	16	4	58	0.3	3.9	0.62	99.2	83.8189	48.3938
2013	3	5	16	14	58	0.3	3.9	0.63	98.1	83.8189	49.4345
2013	3	5	16	24	58	0.3	3.9	0.63	100.1	83.8845	49.4747
2013	3	5	16	34	58	0.3	3.9	0.61	100.6	83.8189	47.3531
2013	3	5	16	44	58	0.3	3.9	0.61	98	83.8845	47.9124
2013	3	5	16	54	58	0.3	3.9	0.63	96.6	83.7533	49.6544
2013	3	5	17	4	58	0.3	3.9	0.63	96.9	83.9501	49.7756
2013	3	5	17	14	58	0.3	3.9	0.64	98	83.8189	50.2152
2013	3	5	17	24	58	0.3	3.9	0.61	98.3	83.8845	47.9125
2013	3	5	17	34	58	0.3	3.9	0.66	95.2	83.7533	51.7342
2013	3	5	17	44	58	0.3	3.9	0.64	97.4	83.7533	50.1744
2013	3	5	17	54	58	0.3	3.9	0.63	98.1	83.7533	49.3945
2013	3	5	18	4	58	0.3	3.6	0.62	98.8	83.6877	48.8348
2013	3	5	18	14	58	0.3	3.6	0.65	97.6	83.6877	50.9129
2013	3	5	18	24	58	0.3	3.9	0.62	98.2	83.7533	48.8745
2013	3	5	18	34	58	0.3	3.9	0.62	97.9	83.7533	48.8745
2013	3	5	18	44	58	0.3	3.6	0.65	97.6	83.6221	50.8714
2013	3	5	18	54	58	0.3	3.6	0.63	97.5	83.6877	49.0945

Mazourka (0354)

Year	Month	Day	Hour	Minute	Second	CellBegin	CellEnd	Speed	Direction	Area	Flow
2013	3	5	19	4	58	0.3	3.6	0.63	98.7	83.6221	49.3141
2013	3	5	19	14	58	0.3	3.9	0.61	98	83.7533	48.0946
2013	3	5	19	24	58	0.3	3.6	0.64	98	83.6877	50.1336
2013	3	5	19	34	58	0.3	3.6	0.66	99.8	83.6221	51.1309
2013	3	5	19	44	58	0.3	3.9	0.62	96.7	83.7533	48.6145
2013	3	5	19	54	58	0.3	3.6	0.64	97.6	83.6877	50.3933
2013	3	5	20	4	58	0.3	3.9	0.62	98.5	83.7533	48.8745
2013	3	5	20	14	58	0.3	3.6	0.62	98.2	83.6221	48.795
2013	3	5	20	24	58	0.3	3.6	0.61	98.9	83.6221	48.0163
2013	3	5	20	34	58	0.3	3.6	0.67	97.3	83.6221	52.4286
2013	3	5	20	44	58	0.3	3.6	0.64	98.3	83.6221	50.0927
2013	3	5	20	54	58	0.3	3.6	0.61	96.8	83.6877	48.0554
2013	3	5	21	4	58	0.3	3.6	0.63	99.2	83.6221	49.5736
2013	3	5	21	14	58	0.3	3.6	0.6	98.4	83.6221	47.2377
2013	3	5	21	24	58	0.3	3.6	0.64	101.3	83.5564	49.5332
2013	3	5	21	34	58	0.3	3.6	0.66	100	83.5564	51.3485
2013	3	5	21	44	58	0.3	3.6	0.63	100.1	83.6221	49.314
2013	3	5	21	54	58	0.3	3.6	0.64	98.8	83.6877	50.1335
2013	3	5	22	4	58	0.3	3.6	0.62	99.1	83.6221	48.7949
2013	3	5	22	14	58	0.3	3.6	0.67	99.6	83.5564	51.8672
2013	3	5	22	24	58	0.3	3.6	0.65	98.1	83.6221	50.8713
2013	3	5	22	34	58	0.3	3.6	0.61	100.5	83.6221	47.7567
2013	3	5	22	44	58	0.3	3.6	0.63	99.3	83.5564	49.2738
2013	3	5	22	54	58	0.3	3.6	0.64	100.6	83.5564	49.7925
2013	3	5	23	4	58	0.3	3.6	0.65	99.3	83.5564	50.5705
2013	3	5	23	14	58	0.3	3.6	0.65	100.4	83.5564	50.8298
2013	3	5	23	24	58	0.3	3.6	0.64	100.7	83.5564	49.5331
2013	3	5	23	34	58	0.3	3.6	0.64	99.1	83.5564	50.3112
2013	3	5	23	44	58	0.3	3.6	0.65	100.1	83.5564	50.8298
2013	3	5	23	54	58	0.3	3.6	0.65	97.6	83.6221	50.6117
2013	3	6	0	4	58	0.3	3.6	0.66	100	83.5564	51.3485
2013	3	6	0	14	58	0.3	3.6	0.65	99	83.5564	50.5705
2013	3	6	0	24	58	0.3	3.6	0.67	98.4	83.4908	52.3431
2013	3	6	0	34	58	0.3	3.6	0.66	99.4	83.4908	51.5658
2013	3	6	0	44	58	0.3	3.6	0.66	100.1	83.4908	51.0475
2013	3	6	0	54	58	0.3	3.6	0.65	99.3	83.4252	50.488
2013	3	6	1	4	58	0.3	3.6	0.66	99.5	83.4252	51.0059
2013	3	6	1	14	58	0.3	3.6	0.69	100.2	83.4252	53.3361
2013	3	6	1	24	58	0.3	3.6	0.64	97.4	83.4252	49.9702
2013	3	6	1	34	58	0.3	3.6	0.64	97.7	83.3596	49.9294
2013	3	6	1	44	58	0.3	3.6	0.67	101.3	83.3596	51.7403
2013	3	6	1	54	58	0.3	3.6	0.64	97.6	83.3596	50.1881
2013	3	6	2	4	58	0.3	3.6	0.63	98.4	83.3596	48.8946
2013	3	6	2	14	58	0.3	3.6	0.64	98.2	83.3596	50.1881
2013	3	6	2	24	58	0.3	3.6	0.67	99.9	83.3596	51.7404
2013	3	6	2	34	58	0.3	3.6	0.67	99.9	83.3596	51.9991

Mazourka (0354)

Year	Month	Day	Hour	Minute	Second	CellBegin	CellEnd	Speed	Direction	Area	Flow
2013	3	6	2	44	58	0.3	3.6	0.66	96.8	83.3596	51.7404
2013	3	6	2	54	58	0.3	3.6	0.66	98.3	83.294	51.1811
2013	3	6	3	4	58	0.3	3.6	0.67	100.7	83.3596	52.2578
2013	3	6	3	14	58	0.3	3.6	0.69	99.6	83.294	53.2491
2013	3	6	3	24	58	0.3	3.6	0.67	99	83.3596	51.9991
2013	3	6	3	34	58	0.3	3.6	0.66	100.4	83.294	50.9227
2013	3	6	3	44	58	0.3	3.6	0.65	96.4	83.294	50.9227
2013	3	6	3	54	58	0.3	3.6	0.62	98.2	83.294	48.5963
2013	3	6	4	4	58	0.3	3.6	0.66	100.1	83.294	50.9227
2013	3	6	4	14	58	0.3	3.6	0.66	101.5	83.294	50.9227
2013	3	6	4	24	58	0.3	3.6	0.65	100.2	83.294	50.4057
2013	3	6	4	34	58	0.3	3.6	0.68	97.5	83.2284	52.9473
2013	3	6	4	44	58	0.3	3.6	0.63	96.5	83.2284	49.5897
2013	3	6	4	54	58	0.3	3.6	0.63	99.9	83.2284	48.8148
2013	3	6	5	4	58	0.3	3.6	0.65	100.2	83.2284	50.1062
2013	3	6	5	14	58	0.3	3.6	0.67	99.3	83.2284	51.9142
2013	3	6	5	24	58	0.3	3.6	0.65	99.6	83.2284	50.6228
2013	3	6	5	34	58	0.3	3.6	0.67	98.2	83.2284	51.9142
2013	3	6	5	44	58	0.3	3.6	0.65	98.9	83.2284	50.8811
2013	3	6	5	54	58	0.3	3.6	0.67	100.7	83.2284	52.1725
2013	3	6	6	4	58	0.3	3.6	0.63	99.9	83.2284	48.8149
2013	3	6	6	14	58	0.3	3.6	0.65	99.8	83.2284	50.6228
2013	3	6	6	24	58	0.3	3.6	0.66	100.1	83.2284	50.8811
2013	3	6	6	34	58	0.3	3.6	0.69	99.6	83.1627	53.4201
2013	3	6	6	44	58	0.3	3.6	0.65	98.4	83.2284	50.6228
2013	3	6	6	54	58	0.3	3.6	0.68	100.2	83.2284	52.9474
2013	3	6	7	4	58	0.3	3.6	0.65	99	83.2284	50.6229
2013	3	6	7	14	58	0.3	3.6	0.63	102.2	83.2284	48.8149
2013	3	6	7	24	58	0.3	3.6	0.66	101	83.2284	50.6229
2013	3	6	7	34	58	0.3	3.6	0.68	98.6	83.1627	52.646
2013	3	6	7	44	58	0.3	3.6	0.65	97.8	83.1627	50.5814
2013	3	6	7	54	58	0.3	3.6	0.67	103.6	83.2284	51.3977
2013	3	6	8	4	58	0.3	3.6	0.65	99	83.2284	50.6228
2013	3	6	8	14	58	0.3	3.6	0.64	101.5	83.2284	49.5896
2013	3	6	8	24	58	0.3	3.6	0.64	99.8	83.294	49.3717
2013	3	6	8	34	58	0.3	3.6	0.64	100.6	83.2284	49.5896
2013	3	6	8	44	58	0.3	3.6	0.67	99.3	83.294	51.9566
2013	3	6	8	54	58	0.3	3.6	0.6	100.4	83.294	46.5283
2013	3	6	9	4	58	0.3	3.6	0.63	100.5	83.2284	48.8147
2013	3	6	9	14	58	0.3	3.6	0.61	100.2	83.294	47.3037
2013	3	6	9	24	58	0.3	3.6	0.64	97.4	83.294	49.8886
2013	3	6	9	34	58	0.3	3.6	0.64	100.9	83.294	49.8885
2013	3	6	9	44	58	0.3	3.6	0.64	99.7	83.294	49.8885
2013	3	6	9	54	58	0.3	3.6	0.64	103	83.294	49.113
2013	3	6	10	4	58	0.3	3.9	0.65	98.7	83.294	50.6639
2013	3	6	10	14	58	0.3	3.9	0.67	100.5	83.294	51.6979

Mazourka (0354)

Year	Month	Day	Hour	Minute	Second	CellBegin	CellEnd	Speed	Direction	Area	Flow
2013	3	6	10	24	58	0.3	3.9	0.62	102.4	83.294	48.079
2013	3	6	10	34	58	0.3	3.9	0.63	103.9	83.294	48.079
2013	3	6	10	44	58	0.3	3.9	0.6	100.8	83.294	46.2695
2013	3	6	10	54	58	0.3	3.9	0.6	101.9	83.3596	46.5661
2013	3	6	11	4	58	0.3	3.9	0.61	101.6	83.294	46.7865
2013	3	6	11	14	58	0.3	3.9	0.67	102.8	83.294	51.1808
2013	3	6	11	24	58	0.3	3.9	0.64	101.3	83.294	49.3714
2013	3	6	11	34	58	0.3	3.9	0.62	99.5	83.294	47.8204
2013	3	6	11	44	58	0.3	3.9	0.63	100.7	83.294	49.1128
2013	3	6	11	54	58	0.3	3.9	0.64	99.1	83.2284	49.8476
2013	3	6	12	4	58	0.3	3.9	0.6	102.6	83.2284	46.2316
2013	3	6	12	14	58	0.3	3.9	0.65	101.9	83.2284	50.1058
2013	3	6	12	24	58	0.3	3.9	0.65	102.8	83.294	49.8884
2013	3	6	12	34	58	0.3	3.9	0.65	103.1	83.2284	49.8476
2013	3	6	12	44	58	0.3	3.9	0.66	102.9	83.2284	50.8807
2013	3	6	12	54	58	0.3	3.9	0.66	98.3	83.2284	51.6555
2013	3	6	13	4	58	0.3	3.9	0.66	101.8	83.2284	50.6224
2013	3	6	13	14	58	0.3	3.9	0.67	99.3	83.2284	51.9138
2013	3	6	13	24	58	0.3	3.9	0.62	98.6	83.2284	48.0396
2013	3	6	13	34	58	0.3	3.9	0.63	97.8	83.2284	49.0727
2013	3	6	13	44	58	0.3	3.9	0.68	98.6	83.1627	53.1616
2013	3	6	13	54	58	0.3	3.9	0.63	100.5	83.1627	48.5164
2013	3	6	14	4	58	0.3	3.9	0.66	98.6	83.2284	51.3972
2013	3	6	14	14	58	0.3	3.9	0.63	101.9	83.1627	48.7745
2013	3	6	14	24	58	0.3	3.9	0.64	99.1	83.2284	49.8475
2013	3	6	14	34	58	0.3	3.9	0.63	100.7	83.1627	49.0325
2013	3	6	14	44	58	0.3	3.9	0.6	101.4	83.1627	46.1938
2013	3	6	14	54	58	0.3	3.9	0.61	99.2	83.2284	47.7813
2013	3	6	15	4	58	0.3	3.9	0.61	99.9	83.2284	47.523
2013	3	6	15	14	58	0.3	3.9	0.59	102.8	83.1627	45.4196
2013	3	6	15	24	58	0.3	3.9	0.62	99.1	83.1627	48.5164
2013	3	6	15	34	58	0.3	3.9	0.65	97.8	83.2284	50.8807
2013	3	6	15	44	58	0.3	3.9	0.68	95.3	83.1627	52.9036
2013	3	6	15	54	58	0.3	3.9	0.65	98.5	83.1627	50.3229
2013	3	6	16	4	58	0.3	3.9	0.59	98.3	83.1627	46.1939
2013	3	6	16	14	58	0.3	3.9	0.65	102.6	83.1627	49.8068
2013	3	6	16	24	58	0.3	3.6	0.68	99.2	83.2284	52.6888
2013	3	6	16	34	58	0.3	3.6	0.64	96.5	83.1627	50.065
2013	3	6	16	44	58	0.3	3.6	0.66	98.3	83.1627	51.0973
2013	3	6	16	54	58	0.3	3.6	0.64	100.6	83.1627	49.807
2013	3	6	17	4	58	0.3	3.6	0.65	99.9	83.1627	50.3231
2013	3	6	17	14	58	0.3	3.6	0.61	99.3	83.1627	47.2263
2013	3	6	17	24	58	0.3	3.6	0.63	101.2	83.1627	48.2586
2013	3	6	17	34	58	0.3	3.6	0.64	100.4	83.1627	49.2909
2013	3	6	17	44	58	0.3	3.6	0.63	100.1	83.1627	49.0328
2013	3	6	17	54	58	0.3	3.6	0.65	101.4	83.1627	49.807

Mazourka (0354)

Year	Month	Day	Hour	Minute	Second	CellBegin	CellEnd	Speed	Direction	Area	Flow
2013	3	6	18	4	58	0.3	3.6	0.63	100.3	83.1627	48.5167
2013	3	6	18	14	58	0.3	3.6	0.67	102.4	83.1627	51.6135
2013	3	6	18	24	58	0.3	3.6	0.67	102.5	83.1627	51.0974
2013	3	6	18	34	58	0.3	3.6	0.64	100.3	83.1627	49.549
2013	3	6	18	44	58	0.3	3.6	0.65	102.2	83.1627	50.3232
2013	3	6	18	54	58	0.3	3.6	0.63	101.9	83.1627	48.7748
2013	3	6	19	4	58	0.3	3.6	0.66	98.9	83.1627	51.3554
2013	3	6	19	14	58	0.3	3.6	0.66	97.5	83.1627	51.0974
2013	3	6	19	24	58	0.3	3.6	0.64	100.3	83.1627	49.807
2013	3	6	19	34	58	0.3	3.6	0.69	98.7	83.1627	53.678
2013	3	6	19	44	58	0.3	3.6	0.66	99.1	83.1627	51.6135
2013	3	6	19	54	58	0.3	3.6	0.66	99.5	83.1627	50.8393
2013	3	6	20	4	58	0.3	3.6	0.67	100.7	83.1627	51.8716
2013	3	6	20	14	58	0.3	3.6	0.66	100.6	83.1627	51.0974
2013	3	6	20	24	58	0.3	3.6	0.64	99.1	83.1627	49.807
2013	3	6	20	34	58	0.3	3.6	0.66	102.9	83.1627	50.5812
2013	3	6	20	44	58	0.3	3.6	0.64	99.1	83.1627	50.0651
2013	3	6	20	54	58	0.3	3.6	0.62	97.6	83.1627	48.5167
2013	3	6	21	4	58	0.3	3.6	0.68	101.4	83.1627	52.6458
2013	3	6	21	14	58	0.3	3.6	0.65	98.7	83.1627	50.5812
2013	3	6	21	24	58	0.3	3.6	0.65	98.5	83.1627	50.3232
2013	3	6	21	34	58	0.3	3.6	0.64	98.8	83.1627	50.0651
2013	3	6	21	44	58	0.3	3.6	0.66	98.6	83.1627	51.3555
2013	3	6	21	54	58	0.3	3.6	0.67	97.9	83.1627	51.8716
2013	3	6	22	4	58	0.3	3.6	0.64	99.1	83.1627	50.0651
2013	3	6	22	14	58	0.3	3.6	0.63	102.3	83.1627	48.5168
2013	3	6	22	24	58	0.3	3.6	0.67	101	83.1627	51.8716
2013	3	6	22	34	58	0.3	3.6	0.63	99.3	83.1627	49.0329
2013	3	6	22	44	58	0.3	3.6	0.67	101.3	83.1627	51.8717
2013	3	6	22	54	58	0.3	3.6	0.64	100.6	83.1627	49.5491
2013	3	6	23	4	58	0.3	3.6	0.67	98.7	83.1627	52.1297
2013	3	6	23	14	58	0.3	3.6	0.67	98.7	83.1627	52.1297
2013	3	6	23	24	58	0.3	3.6	0.64	100.4	83.1627	49.291
2013	3	6	23	34	58	0.3	3.6	0.64	98.5	83.1627	49.8072
2013	3	6	23	44	58	0.3	3.6	0.66	97.4	83.1627	51.6136
2013	3	6	23	54	58	0.3	3.6	0.65	98.4	83.1627	50.5814
2013	3	7	0	4	58	0.3	3.6	0.65	100.1	83.1627	50.5814
2013	3	7	0	14	58	0.3	3.6	0.66	101.2	83.1627	50.8395
2013	3	7	0	24	58	0.3	3.6	0.64	100.9	83.1627	49.5492
2013	3	7	0	34	58	0.3	3.6	0.67	99.3	83.1627	52.1299
2013	3	7	0	44	58	0.3	3.6	0.67	101.9	83.1627	51.6137
2013	3	7	0	54	58	0.3	3.6	0.67	98.2	83.2284	51.9143
2013	3	7	1	4	58	0.3	3.6	0.69	100.7	83.2284	53.464
2013	3	7	1	14	58	0.3	3.6	0.65	98.7	83.2284	50.8813
2013	3	7	1	24	58	0.3	3.6	0.65	100.2	83.2284	50.3647
2013	3	7	1	34	58	0.3	3.6	0.64	98	83.1627	49.8074

Mazourka (0354)

Year	Month	Day	Hour	Minute	Second	CellBegin	CellEnd	Speed	Direction	Area	Flow
2013	3	7	1	44	58	0.3	3.6	0.67	99.9	83.1627	51.6138
2013	3	7	1	54	58	0.3	3.6	0.65	101	83.2284	50.3648
2013	3	7	2	4	58	0.3	3.6	0.66	98.6	83.1627	51.3558
2013	3	7	2	14	58	0.3	3.6	0.66	100.6	83.2284	51.1396
2013	3	7	2	24	58	0.3	3.6	0.63	98.7	83.1627	49.0332
2013	3	7	2	34	58	0.3	3.6	0.67	99.6	83.1627	51.872
2013	3	7	2	44	58	0.3	3.6	0.63	98.1	83.2284	49.0735
2013	3	7	2	54	58	0.3	3.6	0.66	100	83.2284	51.1397
2013	3	7	3	4	58	0.3	3.9	0.67	99.8	83.2284	52.1729
2013	3	7	3	14	58	0.3	3.9	0.64	100.3	83.1627	49.5495
2013	3	7	3	24	58	0.3	3.9	0.65	99	83.2284	50.3649
2013	3	7	3	34	58	0.3	3.9	0.62	101.3	83.1627	47.743
2013	3	7	3	44	58	0.3	3.9	0.64	99.1	83.1627	50.0656
2013	3	7	3	54	58	0.3	3.9	0.65	101.7	83.1627	50.0657
2013	3	7	4	4	58	0.3	3.9	0.63	100.4	83.1627	49.0334
2013	3	7	4	14	58	0.3	3.9	0.63	99	83.1627	49.0334
2013	3	7	4	24	58	0.3	3.9	0.67	101.8	83.1627	51.8722
2013	3	7	4	34	58	0.3	3.9	0.65	100.8	83.1627	50.0657
2013	3	7	4	44	58	0.3	3.9	0.63	97.8	83.1627	49.0334
2013	3	7	4	54	58	0.3	3.9	0.67	99	83.1627	51.8722
2013	3	7	5	4	58	0.3	3.9	0.64	100	83.1627	49.8077
2013	3	7	5	14	58	0.3	3.9	0.64	98.8	83.1627	50.0658
2013	3	7	5	24	58	0.3	3.9	0.63	98.4	83.1627	49.0335
2013	3	7	5	34	58	0.3	3.9	0.66	98.6	83.2284	51.1399
2013	3	7	5	44	58	0.3	3.9	0.64	100	83.1627	49.8077
2013	3	7	5	54	58	0.3	3.9	0.66	98.6	83.1627	51.0981
2013	3	7	6	4	58	0.3	3.9	0.65	99.6	83.1627	50.3239
2013	3	7	6	14	58	0.3	3.9	0.67	99.6	83.1627	51.8723
2013	3	7	6	24	58	0.3	3.9	0.66	97.5	83.1627	51.0981
2013	3	7	6	34	58	0.3	3.9	0.63	100.1	83.2284	49.0737
2013	3	7	6	44	58	0.3	3.9	0.64	101.2	83.2284	49.5903
2013	3	7	6	54	58	0.3	3.9	0.65	98.7	83.2284	50.3651
2013	3	7	7	4	58	0.3	3.9	0.65	100.2	83.2284	50.1068
2013	3	7	7	14	58	0.3	3.9	0.62	101.7	83.294	47.5629
2013	3	7	7	24	58	0.3	3.9	0.65	99.8	83.294	50.6649
2013	3	7	7	34	58	0.3	3.9	0.63	98.9	83.3596	49.4128
2013	3	7	7	44	58	0.3	3.9	0.66	100.4	83.3596	50.965
2013	3	7	7	54	58	0.3	3.9	0.65	99.9	83.3596	50.1889
2013	3	7	8	4	58	0.3	3.9	0.62	102	83.294	47.5629
2013	3	7	8	14	58	0.3	3.9	0.62	101.3	83.294	47.8214
2013	3	7	8	24	58	0.3	3.9	0.64	99.1	83.294	50.1478
2013	3	7	8	34	58	0.3	3.9	0.63	101.7	83.3596	48.6366
2013	3	7	8	44	58	0.3	3.9	0.61	99.6	83.294	47.5628
2013	3	7	8	54	58	0.3	3.9	0.65	100.5	83.3596	50.1887
2013	3	7	9	4	58	0.3	3.9	0.64	101.2	83.4252	49.7119
2013	3	7	9	14	58	0.3	3.9	0.62	100.7	83.3596	48.119

Mazourka (0354)

Year	Month	Day	Hour	Minute	Second	CellBegin	CellEnd	Speed	Direction	Area	Flow
2013	3	7	9	24	58	0.3	3.6	0.64	101	83.3596	49.1538
2013	3	7	9	34	58	0.3	3.6	0.62	101.8	83.3596	48.119
2013	3	7	9	44	58	0.3	3.6	0.63	103.8	83.3596	48.3777
2013	3	7	9	54	58	0.3	3.6	0.66	100	83.4252	51.5242
2013	3	7	10	4	58	0.3	3.6	0.64	98.8	83.4252	50.2296
2013	3	7	10	14	58	0.3	3.6	0.65	101.4	83.4252	49.9707
2013	3	7	10	24	58	0.3	3.6	0.63	103.8	83.4252	48.4172
2013	3	7	10	34	58	0.3	3.6	0.66	99.7	83.4252	51.2652
2013	3	7	10	44	58	0.3	3.6	0.61	99.4	83.4252	47.1226
2013	3	7	10	54	58	0.3	3.6	0.63	104.8	83.4252	48.1583
2013	3	7	11	4	58	0.3	3.6	0.65	104	83.4252	49.9707
2013	3	7	11	14	58	0.3	3.6	0.62	104	83.4252	47.6404
2013	3	7	11	24	58	0.3	3.6	0.64	100.1	83.4252	49.4528
2013	3	7	11	34	58	0.3	3.6	0.66	100.1	83.4252	51.0063
2013	3	7	11	44	58	0.3	3.6	0.65	101.4	83.4252	49.9707
2013	3	7	11	54	58	0.3	3.6	0.62	101.8	83.4252	48.1583
2013	3	7	12	4	58	0.3	3.6	0.62	100.7	83.4252	47.8994
2013	3	7	12	14	58	0.3	3.6	0.63	102.9	83.4252	48.4172
2013	3	7	12	24	58	0.3	3.6	0.65	103.8	83.4252	49.4528
2013	3	7	12	34	58	0.3	3.6	0.63	98.3	83.4252	49.4528
2013	3	7	12	44	58	0.3	3.6	0.63	103.5	83.4908	48.4567
2013	3	7	12	54	58	0.3	3.6	0.61	102.3	83.4252	47.3815
2013	3	7	13	4	58	0.3	3.6	0.64	102.8	83.4908	48.9749
2013	3	7	13	14	58	0.3	3.6	0.61	102.8	83.4252	46.8636
2013	3	7	13	24	58	0.3	3.6	0.59	104.2	83.4908	45.088
2013	3	7	13	34	58	0.3	3.6	0.63	105.3	83.4908	48.1975
2013	3	7	13	44	58	0.3	3.6	0.61	100	83.4908	47.161
2013	3	7	13	54	58	0.3	3.6	0.62	105	83.4908	47.4201
2013	3	7	14	4	58	0.3	3.6	0.61	102.5	83.4908	46.9019
2013	3	7	14	14	58	0.3	3.6	0.61	101.4	83.4908	47.4201
2013	3	7	14	24	58	0.3	3.6	0.61	101.2	83.5564	47.1995
2013	3	7	14	34	58	0.3	3.6	0.65	101.4	83.4252	49.9707
2013	3	7	14	44	58	0.3	3.6	0.63	102.2	83.4908	48.975
2013	3	7	14	54	58	0.3	3.6	0.63	98.4	83.4908	48.975
2013	3	7	15	4	58	0.3	3.6	0.64	99.8	83.4908	49.4933
2013	3	7	15	14	58	0.3	3.6	0.63	100.3	83.4252	48.6761
2013	3	7	15	24	58	0.3	3.6	0.59	99.9	83.4252	46.087
2013	3	7	15	34	58	0.3	3.6	0.62	100.4	83.4908	48.1976
2013	3	7	15	44	58	0.3	3.6	0.58	101.1	83.5564	44.8656
2013	3	7	15	54	58	0.3	3.6	0.6	102.5	83.4908	46.6429
2013	3	7	16	4	58	0.3	3.6	0.56	100.5	83.4908	43.5334
2013	3	7	16	14	58	0.3	3.9	0.61	100.5	83.4908	47.4203
2013	3	7	16	24	58	0.3	3.9	0.62	102	83.4908	47.6795
2013	3	7	16	34	58	0.3	3.9	0.61	102.3	83.4908	47.4204
2013	3	7	16	44	58	0.3	3.9	0.6	99.1	83.4908	47.1612
2013	3	7	16	54	58	0.3	3.9	0.6	100.1	83.4252	46.6049

Mazourka (0354)

Year	Month	Day	Hour	Minute	Second	CellBegin	CellEnd	Speed	Direction	Area	Flow
2013	3	7	17	4	58	0.3	3.9	0.58	102.8	83.4252	44.5336
2013	3	7	17	14	58	0.3	3.9	0.6	102.6	83.4252	46.346
2013	3	7	17	24	58	0.3	3.9	0.62	99.8	83.4252	47.8995
2013	3	7	17	34	58	0.3	3.9	0.62	102.2	83.4252	47.8996
2013	3	7	17	44	58	0.3	3.9	0.57	103.9	83.4252	44.0158
2013	3	7	17	54	58	0.3	3.9	0.63	98.7	83.4908	49.2343
2013	3	7	18	4	58	0.3	3.9	0.62	99.5	83.4252	47.8996
2013	3	7	18	14	58	0.3	3.9	0.63	104	83.4252	47.8996
2013	3	7	18	24	58	0.3	3.9	0.63	101.4	83.4252	48.9352
2013	3	7	18	34	58	0.3	3.9	0.6	100.6	83.4252	46.8639
2013	3	7	18	44	58	0.3	3.9	0.6	100.9	83.4908	46.9022
2013	3	7	18	54	58	0.3	3.9	0.63	104.5	83.4252	47.8996
2013	3	7	19	4	58	0.3	3.9	0.64	102.8	83.4252	48.9352
2013	3	7	19	14	58	0.3	3.9	0.64	101.8	83.3596	49.4127
2013	3	7	19	24	58	0.3	3.9	0.64	98.5	83.3596	50.1888
2013	3	7	19	34	58	0.3	3.9	0.66	99.7	83.294	51.4402
2013	3	7	19	44	58	0.3	3.9	0.62	102.2	83.294	47.8213
2013	3	7	19	54	58	0.3	3.9	0.62	97.4	83.3596	48.1192
2013	3	7	20	4	58	0.3	3.9	0.63	102.7	83.294	48.0798
2013	3	7	20	14	58	0.3	3.9	0.59	100.2	83.294	45.7534
2013	3	7	20	24	58	0.3	3.9	0.62	100.1	83.294	47.8213
2013	3	7	20	34	58	0.3	3.9	0.63	99	83.294	48.8553
2013	3	7	20	44	58	0.3	3.9	0.63	102.4	83.2284	48.2988
2013	3	7	20	54	58	0.3	3.9	0.61	99.6	83.294	47.5628
2013	3	7	21	4	58	0.3	3.9	0.61	101.6	83.2284	46.7491
2013	3	7	21	14	58	0.3	3.9	0.62	99.8	83.2284	48.0405
2013	3	7	21	24	58	0.3	3.9	0.59	99.3	83.2284	45.9742
2013	3	7	21	34	58	0.3	3.9	0.64	101	83.2284	49.3319
2013	3	7	21	44	58	0.3	3.9	0.68	101.5	83.1627	52.1303
2013	3	7	21	54	58	0.3	3.9	0.63	101.1	83.1627	48.5173
2013	3	7	22	4	58	0.3	3.9	0.65	100.5	83.0971	50.0247
2013	3	7	22	14	58	0.3	3.9	0.65	96.7	83.0971	50.7983
2013	3	7	22	24	58	0.3	3.9	0.67	100.7	83.0971	52.0876
2013	3	7	22	34	58	0.3	3.9	0.68	103.2	83.0971	51.8297
2013	3	7	22	44	58	0.3	3.9	0.64	99.8	83.0971	49.509
2013	3	7	22	54	58	0.3	3.9	0.65	102.5	83.0971	50.0247
2013	3	7	23	4	58	0.3	3.9	0.66	100.8	83.0971	51.314
2013	3	7	23	14	58	0.3	3.9	0.65	100.2	83.0971	50.2825
2013	3	7	23	24	58	0.3	3.9	0.61	100.8	83.0971	47.4461
2013	3	7	23	34	58	0.3	3.6	0.64	98.8	83.0315	49.9837
2013	3	7	23	44	58	0.3	3.6	0.62	99.1	83.0315	48.4378
2013	3	7	23	54	58	0.3	3.6	0.65	98.7	83.0315	50.499
2013	3	8	0	4	58	0.3	3.6	0.62	99.8	83.0315	47.6648
2013	3	8	0	14	58	0.3	3.6	0.64	99.5	83.0315	49.2107
2013	3	8	0	24	58	0.3	3.6	0.64	100.1	83.0315	49.2107
2013	3	8	0	34	58	0.3	3.6	0.63	99	83.0315	48.6954

Mazourka (0354)

Year	Month	Day	Hour	Minute	Second	CellBegin	CellEnd	Speed	Direction	Area	Flow
2013	3	8	0	44	58	0.3	3.6	0.64	100	83.0315	49.726
2013	3	8	0	54	58	0.3	3.6	0.63	98.9	83.0315	49.2108
2013	3	8	1	4	58	0.3	3.6	0.63	98.9	83.0315	49.2108
2013	3	8	1	14	58	0.3	3.6	0.66	100.3	83.0315	51.272
2013	3	8	1	24	58	0.3	3.6	0.62	99.1	83.0315	48.4378
2013	3	8	1	34	58	0.3	3.6	0.65	99.8	83.0315	50.499
2013	3	8	1	44	58	0.3	3.6	0.64	99.1	83.0315	49.9837
2013	3	8	1	54	58	0.3	3.6	0.64	98.8	83.0315	49.7261
2013	3	8	2	4	58	0.3	3.6	0.64	95.6	83.0315	49.7261
2013	3	8	2	14	58	0.3	3.6	0.64	98.5	83.0315	49.9838
2013	3	8	2	24	58	0.3	3.6	0.64	102.8	83.0315	48.9532
2013	3	8	2	34	58	0.3	3.6	0.66	100.6	83.0315	51.0144
2013	3	8	2	44	58	0.3	3.6	0.63	99	83.0315	48.9532
2013	3	8	2	54	58	0.3	3.6	0.64	98.9	82.9659	49.4279
2013	3	8	3	4	58	0.3	3.6	0.63	97.8	83.0315	49.2109
2013	3	8	3	14	58	0.3	3.6	0.63	100.3	83.0315	48.438
2013	3	8	3	24	58	0.3	3.6	0.66	98	83.0315	51.0145
2013	3	8	3	34	58	0.3	3.6	0.63	102.6	83.0315	48.438
2013	3	8	3	44	58	0.3	3.6	0.65	97.8	83.0315	50.4992
2013	3	8	3	54	58	0.3	3.6	0.65	100.1	82.9659	50.4578
2013	3	8	4	4	58	0.3	3.6	0.63	100.5	83.0315	48.438
2013	3	8	4	14	58	0.3	3.6	0.65	98.7	82.9659	50.4578
2013	3	8	4	24	58	0.3	3.6	0.64	99.5	83.0315	49.211
2013	3	8	4	34	58	0.3	3.6	0.66	102.9	82.9659	50.7153
2013	3	8	4	44	58	0.3	3.6	0.66	99.5	83.0315	50.757
2013	3	8	4	54	58	0.3	3.6	0.63	100.2	83.0315	48.6958
2013	3	8	5	4	58	0.3	3.6	0.66	100.3	82.9659	50.9727
2013	3	8	5	14	58	0.3	3.6	0.64	98.9	83.0315	49.4687
2013	3	8	5	24	58	0.3	3.6	0.7	99.2	82.9659	54.062
2013	3	8	5	34	58	0.3	3.6	0.64	100.6	82.9659	49.4282
2013	3	8	5	44	58	0.3	3.6	0.65	99.6	83.0315	50.2417
2013	3	8	5	54	58	0.3	3.6	0.66	99.8	83.0315	50.757
2013	3	8	6	4	58	0.3	3.6	0.6	101.3	82.9659	46.3389
2013	3	8	6	14	58	0.3	3.6	0.65	98.2	82.9659	50.2005
2013	3	8	6	24	58	0.3	3.6	0.67	99.4	82.9659	51.4877
2013	3	8	6	34	58	0.3	3.6	0.64	100.1	83.0315	49.2112
2013	3	8	6	44	58	0.3	3.6	0.62	99.8	83.0315	47.9229
2013	3	8	6	54	58	0.3	3.6	0.65	98.1	82.9659	50.7154
2013	3	8	7	4	58	0.3	3.6	0.59	99.6	83.0315	45.6041
2013	3	8	7	14	58	0.3	3.6	0.64	100.6	83.0315	49.7265
2013	3	8	7	24	58	0.3	3.6	0.63	98.7	83.0315	48.6959
2013	3	8	7	34	58	0.3	3.6	0.66	99.5	83.0315	51.0147
2013	3	8	7	44	58	0.3	3.6	0.66	101.3	83.0315	50.4994
2013	3	8	7	54	58	0.3	3.6	0.64	99.2	83.0315	49.4688
2013	3	8	8	4	58	0.3	3.6	0.63	100.5	83.0315	48.4382
2013	3	8	8	14	58	0.3	3.6	0.66	101.3	83.0315	50.4994

Mazourka (0354)

Year	Month	Day	Hour	Minute	Second	CellBegin	CellEnd	Speed	Direction	Area	Flow
2013	3	8	8	24	58	0.3	3.9	0.64	101.8	83.0971	49.2515
2013	3	8	8	34	58	0.3	3.9	0.61	99.6	83.0971	47.4465
2013	3	8	8	44	58	0.3	3.9	0.63	101.7	83.1627	48.7757
2013	3	8	8	54	58	0.3	3.9	0.65	97.5	83.1627	50.8403
2013	3	8	9	4	58	0.3	3.9	0.62	98.3	83.1627	48.0015
2013	3	8	9	14	58	0.3	3.9	0.63	101.9	83.1627	48.7756
2013	3	8	9	24	58	0.3	3.9	0.65	100.2	83.2284	50.107
2013	3	8	9	34	58	0.3	3.9	0.65	99.7	83.2284	50.107
2013	3	8	9	44	58	0.3	3.9	0.62	100.7	83.2284	47.7824
2013	3	8	9	54	58	0.3	3.9	0.64	99.2	83.294	49.631
2013	3	8	10	4	58	0.3	3.9	0.65	98.7	83.294	50.4064
2013	3	8	10	14	58	0.3	3.9	0.63	96.6	83.2284	49.0737
2013	3	8	10	24	58	0.3	3.9	0.67	99	83.294	52.4743
2013	3	8	10	34	58	0.3	3.9	0.65	101.4	83.3596	49.9301
2013	3	8	10	44	58	0.3	3.9	0.66	99.2	83.294	51.1818
2013	3	8	10	54	58	0.3	3.9	0.68	98	83.294	53.2498
2013	3	8	11	4	58	0.3	3.9	0.65	97.8	83.3596	50.7063
2013	3	8	11	14	58	0.3	3.9	0.65	100.2	83.3596	50.1888
2013	3	8	11	24	58	0.3	3.9	0.66	98	83.3596	51.2237
2013	3	8	11	34	58	0.3	3.9	0.71	99	83.3596	55.363
2013	3	8	11	44	58	0.3	3.9	0.66	98.5	83.3596	51.7411
2013	3	8	11	54	58	0.3	3.9	0.65	101	83.3596	50.4476
2013	3	8	12	4	58	0.3	3.9	0.64	98.9	83.3596	49.6715
2013	3	8	12	14	58	0.3	3.9	0.68	98.9	83.4252	52.819
2013	3	8	12	24	58	0.3	3.9	0.64	101.6	83.3596	49.154
2013	3	8	12	34	58	0.3	3.9	0.65	103.1	83.4252	50.2299
2013	3	8	12	44	58	0.3	3.9	0.68	101.1	83.4908	52.6031
2013	3	8	12	54	58	0.3	3.9	0.64	100.4	83.4908	49.4935
2013	3	8	13	4	58	0.3	3.9	0.61	101.2	83.4908	47.1613
2013	3	8	13	14	58	0.3	3.9	0.64	100.3	83.4908	50.0116
2013	3	8	13	24	58	0.3	3.9	0.66	98	83.4908	51.8256
2013	3	8	13	34	58	0.3	3.9	0.65	101.7	83.4908	50.0117
2013	3	8	13	44	58	0.3	3.9	0.66	100.5	83.5564	51.6086
2013	3	8	13	54	58	0.3	3.9	0.62	102.2	83.5564	47.9778
2013	3	8	14	4	58	0.3	3.9	0.67	98.5	83.4908	52.0848
2013	3	8	14	14	58	0.3	3.9	0.63	98.9	83.5564	49.5339
2013	3	8	14	24	58	0.3	3.9	0.65	98.7	83.5564	51.0899
2013	3	8	14	34	58	0.3	3.9	0.64	100.6	83.5564	49.7932
2013	3	8	14	44	58	0.3	3.9	0.66	99.1	83.5564	51.6085
2013	3	8	14	54	58	0.3	3.9	0.65	99	83.5564	50.8305
2013	3	8	15	4	58	0.3	3.9	0.66	99.7	83.5564	51.3492
2013	3	8	15	14	58	0.3	3.9	0.67	100.2	83.6221	51.9102
2013	3	8	15	24	58	0.3	3.9	0.64	98.5	83.6221	50.3529
2013	3	8	15	34	58	0.3	3.9	0.67	98.7	83.6221	52.6889
2013	3	8	15	44	58	0.3	3.9	0.63	99.9	83.6221	49.0552
2013	3	8	15	54	58	0.3	3.9	0.66	100.8	83.6877	51.6928

Mazourka (0354)

Year	Month	Day	Hour	Minute	Second	CellBegin	CellEnd	Speed	Direction	Area	Flow
2013	3	8	16	4	58	0.3	3.9	0.68	100	83.6221	53.2081
2013	3	8	16	14	58	0.3	3.9	0.64	100	83.6221	50.0935
2013	3	8	16	24	58	0.3	3.9	0.64	104	83.6221	48.7957
2013	3	8	16	34	58	0.3	3.9	0.64	102.8	83.6221	49.0553
2013	3	8	16	44	58	0.3	3.9	0.62	103.8	83.6877	47.5367
2013	3	8	16	54	58	0.3	3.9	0.62	99.1	83.6221	48.7958
2013	3	8	17	4	58	0.3	3.9	0.63	99.3	83.6877	49.355
2013	3	8	17	14	58	0.3	3.9	0.65	103.7	83.6221	50.0935
2013	3	8	17	24	58	0.3	3.9	0.66	101.5	83.6877	50.9136
2013	3	8	17	34	58	0.3	3.9	0.67	102.7	83.6221	51.6509
2013	3	8	17	44	58	0.3	3.9	0.62	102.5	83.6877	48.0563
2013	3	8	17	54	58	0.3	3.9	0.66	103.4	83.6877	51.1734
2013	3	8	18	4	58	0.3	3.9	0.58	101.5	83.6877	44.6793
2013	3	8	18	14	58	0.3	3.9	0.65	102.6	83.6877	50.1344
2013	3	8	18	24	58	0.3	3.9	0.67	101	83.6877	51.9527
2013	3	8	18	34	58	0.3	3.9	0.67	98.2	83.6877	52.4723
2013	3	8	18	44	58	0.3	3.9	0.63	99.3	83.6877	49.3551
2013	3	8	18	54	58	0.3	3.9	0.64	100.9	83.6877	50.1344
2013	3	8	19	4	58	0.3	3.9	0.64	100.6	83.7533	49.9152
2013	3	8	19	14	58	0.3	3.9	0.69	100.4	83.7533	54.0748
2013	3	8	19	24	58	0.3	3.9	0.64	98.8	83.7533	50.4352
2013	3	8	19	34	58	0.3	3.9	0.64	100.1	83.7533	49.6553
2013	3	8	19	44	58	0.3	3.9	0.63	100.2	83.7533	49.1353
2013	3	8	19	54	58	0.3	3.9	0.65	101.4	83.7533	50.1752
2013	3	8	20	4	58	0.3	3.9	0.66	97.4	83.7533	51.995
2013	3	8	20	14	58	0.3	3.9	0.64	100.6	83.7533	50.1752
2013	3	8	20	24	58	0.3	3.9	0.63	99.9	83.7533	49.3953
2013	3	8	20	34	58	0.3	3.9	0.66	99.5	83.7533	51.2151
2013	3	8	20	44	58	0.3	3.9	0.65	99.9	83.7533	50.4352
2013	3	8	20	54	58	0.3	3.9	0.67	102.1	83.7533	52.255
2013	3	8	21	4	58	0.3	3.9	0.67	98.7	83.8189	52.8179
2013	3	8	21	14	58	0.3	3.9	0.66	101.5	83.7533	50.9551
2013	3	8	21	24	58	0.3	3.9	0.64	100.3	83.7533	49.9152
2013	3	8	21	34	58	0.3	3.9	0.65	98.9	83.7533	51.2151
2013	3	8	21	44	58	0.3	3.9	0.66	102	83.7533	51.2151
2013	3	8	21	54	58	0.3	3.9	0.68	101.2	83.7533	52.515
2013	3	8	22	4	58	0.3	3.9	0.66	101.5	83.7533	50.9551
2013	3	8	22	14	58	0.3	3.9	0.65	99.9	83.7533	50.6952
2013	3	8	22	24	58	0.3	3.9	0.65	98.7	83.8189	51.2568
2013	3	8	22	34	58	0.3	3.9	0.66	101.8	83.8189	51.2568
2013	3	8	22	44	58	0.3	3.9	0.65	103.1	83.7533	50.1752
2013	3	8	22	54	58	0.3	3.9	0.65	99.3	83.8189	50.9966
2013	3	8	23	4	58	0.3	3.9	0.66	98	83.8189	52.0373
2013	3	8	23	14	58	0.3	3.9	0.63	101.1	83.8189	49.1753
2013	3	8	23	24	58	0.3	3.9	0.64	101	83.8189	49.6957
2013	3	8	23	34	58	0.3	3.9	0.65	99.9	83.7533	50.6952

Mazourka (0354)

Year	Month	Day	Hour	Minute	Second	CellBegin	CellEnd	Speed	Direction	Area	Flow
2013	3	8	23	44	58	0.3	3.9	0.65	100.1	83.8189	50.9966
2013	3	8	23	54	58	0.3	3.9	0.63	98.6	83.8189	49.6957
2013	3	9	0	4	58	0.3	3.9	0.66	100.3	83.8189	51.517
2013	3	9	0	14	58	0.3	3.9	0.65	98.4	83.7533	50.9552
2013	3	9	0	24	58	0.3	3.9	0.63	101.7	83.8189	49.1753
2013	3	9	0	34	58	0.3	3.9	0.67	99.6	83.7533	52.2551
2013	3	9	0	44	58	0.3	3.9	0.63	100.8	83.8189	49.1753
2013	3	9	0	54	58	0.3	3.9	0.64	100.3	83.7533	50.1753
2013	3	9	1	4	58	0.3	3.9	0.67	99.6	83.7533	52.2551
2013	3	9	1	14	58	0.3	3.9	0.66	99.8	83.8189	51.2569
2013	3	9	1	24	58	0.3	3.9	0.65	99.3	83.7533	50.9552
2013	3	9	1	34	58	0.3	3.9	0.66	99.1	83.7533	51.7352
2013	3	9	1	44	58	0.3	3.9	0.67	102.1	83.7533	51.9952
2013	3	9	1	54	58	0.3	3.9	0.65	100.2	83.7533	50.4353
2013	3	9	2	4	58	0.3	3.9	0.65	99.2	83.7533	51.2153
2013	3	9	2	14	58	0.3	3.9	0.65	100.5	83.7533	50.6953
2013	3	9	2	24	58	0.3	3.9	0.65	102.6	83.7533	49.9154
2013	3	9	2	34	58	0.3	3.9	0.65	98.2	83.7533	50.6953
2013	3	9	2	44	58	0.3	3.9	0.64	99.1	83.7533	50.1754
2013	3	9	2	54	58	0.3	3.9	0.66	100.9	83.7533	51.2153
2013	3	9	3	4	58	0.3	3.9	0.65	100.1	83.7533	50.9553
2013	3	9	3	14	58	0.3	3.9	0.65	103.1	83.7533	50.4354
2013	3	9	3	24	58	0.3	3.9	0.67	99.6	83.6877	52.2127
2013	3	9	3	34	58	0.3	3.9	0.64	102.3	83.7533	49.9155
2013	3	9	3	44	58	0.3	3.9	0.66	96.8	83.6877	52.2128
2013	3	9	3	54	58	0.3	3.9	0.67	99.6	83.6877	52.2128
2013	3	9	4	4	58	0.3	3.9	0.64	97.4	83.7533	50.1755
2013	3	9	4	14	58	0.3	3.9	0.65	98.7	83.6877	50.914
2013	3	9	4	24	58	0.3	3.9	0.66	100.9	83.6877	51.1737
2013	3	9	4	34	58	0.3	3.9	0.65	99	83.6877	50.6542
2013	3	9	4	44	58	0.3	3.9	0.63	101.4	83.6877	48.8359
2013	3	9	4	54	58	0.3	3.9	0.64	97.7	83.6877	49.8749
2013	3	9	5	4	58	0.3	3.9	0.64	101.2	83.6877	49.8749
2013	3	9	5	14	58	0.3	3.9	0.64	100.9	83.6877	49.8749
2013	3	9	5	24	58	0.3	3.9	0.64	100.9	83.6877	49.875
2013	3	9	5	34	58	0.3	3.9	0.66	100.5	83.6877	51.6933
2013	3	9	5	44	58	0.3	3.9	0.64	99.8	83.6877	49.875
2013	3	9	5	54	58	0.3	3.9	0.62	96.4	83.6877	48.8359
2013	3	9	6	4	58	0.3	3.9	0.63	97.5	83.6877	49.3555
2013	3	9	6	14	58	0.3	3.9	0.68	100.6	83.6877	52.7324
2013	3	9	6	24	58	0.3	3.9	0.64	100.6	83.6877	49.875
2013	3	9	6	34	58	0.3	3.9	0.65	102.8	83.6877	50.1348
2013	3	9	6	44	58	0.3	3.9	0.64	99.5	83.6877	49.6152
2013	3	9	6	54	58	0.3	3.9	0.63	100	83.6877	48.836
2013	3	9	7	4	58	0.3	3.9	0.66	101.7	83.6877	51.4336
2013	3	9	7	14	58	0.3	3.9	0.64	100.3	83.6877	49.875

Mazourka (0354)

Year	Month	Day	Hour	Minute	Second	CellBegin	CellEnd	Speed	Direction	Area	Flow
2013	3	9	7	24	58	0.3	3.9	0.63	101.9	83.6877	49.0957
2013	3	9	7	34	58	0.3	3.9	0.61	100.8	83.6877	47.5371
2013	3	9	7	44	58	0.3	3.9	0.65	98.2	83.7533	50.6955
2013	3	9	7	54	58	0.3	3.9	0.69	99.9	83.7533	53.5553
2013	3	9	8	4	58	0.3	3.9	0.67	99.6	83.7533	52.2554
2013	3	9	8	14	58	0.3	3.9	0.66	97.5	83.8189	51.5173
2013	3	9	8	24	58	0.3	3.9	0.66	101.7	83.8189	51.5173
2013	3	9	8	34	58	0.3	3.9	0.66	98.3	83.8189	52.0376
2013	3	9	8	44	58	0.3	3.9	0.66	97.1	83.8845	52.0799
2013	3	9	8	54	58	0.3	3.9	0.66	100	83.7533	51.7353
2013	3	9	9	4	58	0.3	3.9	0.66	98.3	83.8189	51.7774
2013	3	9	9	14	58	0.3	3.9	0.65	98.2	83.8845	50.7778
2013	3	9	9	24	58	0.3	3.9	0.64	97.4	83.7533	50.1754
2013	3	9	9	34	58	0.3	3.9	0.7	99.2	83.8189	54.6393
2013	3	9	9	44	58	0.3	3.9	0.65	100.1	83.8189	50.9967
2013	3	9	9	54	58	0.3	3.9	0.64	98.8	83.8845	50.257
2013	3	9	10	4	58	0.3	3.9	0.68	100.1	83.9501	52.9038
2013	3	9	10	14	58	0.3	3.9	0.68	98.9	83.7533	53.035
2013	3	9	10	24	58	0.3	3.9	0.68	99.7	83.9501	53.1644
2013	3	9	10	34	58	0.3	3.9	0.64	98.5	83.9501	50.5583
2013	3	9	10	44	58	0.3	3.9	0.65	99.9	83.8845	50.7776
2013	3	9	10	54	58	0.3	3.9	0.67	98.4	84.0158	52.6858
2013	3	9	11	4	58	0.3	3.9	0.63	100.8	83.9501	49.2552
2013	3	9	11	14	58	0.3	3.9	0.62	98.8	83.9501	48.9945
2013	3	9	11	24	58	0.3	3.9	0.64	100.1	83.9501	49.7764
2013	3	9	11	34	58	0.3	3.9	0.66	98.6	83.9501	51.6006
2013	3	9	11	44	58	0.3	3.9	0.6	95.7	83.9501	47.1702
2013	3	9	11	54	58	0.3	3.9	0.68	100.3	83.9501	53.1642
2013	3	9	12	4	58	0.3	3.9	0.66	99.7	84.0158	51.9033
2013	3	9	12	14	58	0.3	3.9	0.66	98.5	84.0814	52.2064
2013	3	9	12	24	58	0.3	3.9	0.66	97.8	84.0158	51.6425
2013	3	9	12	34	58	0.3	3.9	0.68	99.7	83.9501	53.1642
2013	3	9	12	44	58	0.3	3.9	0.64	101.5	84.0158	50.0775
2013	3	9	12	54	58	0.3	3.9	0.65	94.9	84.0158	51.6424
2013	3	9	13	4	58	0.3	3.9	0.66	100	84.0814	51.9453
2013	3	9	13	14	58	0.3	3.9	0.67	100.2	84.0814	52.2064
2013	3	9	13	24	58	0.3	3.9	0.67	95.9	84.0158	52.9465
2013	3	9	13	34	58	0.3	3.9	0.67	96.5	84.147	53.0324
2013	3	9	13	44	58	0.3	3.9	0.65	97	84.0814	51.1622
2013	3	9	13	54	58	0.3	3.9	0.66	95.4	84.0158	52.4249
2013	3	9	14	4	58	0.3	3.9	0.65	96.7	84.0158	51.3816
2013	3	9	14	14	58	0.3	3.9	0.65	98.4	84.147	51.2037
2013	3	9	14	24	58	0.3	3.9	0.66	96.2	84.0814	52.4674
2013	3	9	14	34	58	0.3	3.9	0.64	98.8	84.0814	50.6402
2013	3	9	14	44	58	0.3	3.9	0.65	97.3	84.0814	50.9012
2013	3	9	14	54	58	0.3	3.9	0.66	97.7	84.147	51.9875

Mazourka (0354)

Year	Month	Day	Hour	Minute	Second	CellBegin	CellEnd	Speed	Direction	Area	Flow
2013	3	9	15	4	58	0.3	3.9	0.67	98.4	84.0814	52.9896
2013	3	9	15	14	58	0.3	3.9	0.67	95.1	84.0814	52.9895
2013	3	9	15	24	58	0.3	3.9	0.66	98.6	84.0814	51.6844
2013	3	9	15	34	58	0.3	3.9	0.65	99.6	84.147	50.9426
2013	3	9	15	44	58	0.3	3.9	0.64	98.8	84.147	50.4201
2013	3	9	15	54	58	0.3	3.9	0.64	103.9	84.147	49.6364
2013	3	9	16	4	58	0.3	3.9	0.66	99.7	84.0814	51.6845
2013	3	9	16	14	58	0.3	3.9	0.65	100.2	84.147	50.6814
2013	3	9	16	24	58	0.3	3.9	0.64	100.3	84.147	50.4202
2013	3	9	16	34	58	0.3	3.9	0.65	101.1	84.147	50.4202
2013	3	9	16	44	58	0.3	3.9	0.62	97.6	84.147	48.8528
2013	3	9	16	54	58	0.3	3.9	0.66	100.5	84.147	51.9877
2013	3	9	17	4	58	0.3	3.9	0.65	101.9	84.147	50.9427
2013	3	9	17	14	58	0.3	3.9	0.67	99.6	84.2126	52.8142
2013	3	9	17	24	58	0.3	3.9	0.66	101.1	84.147	51.7265
2013	3	9	17	34	58	0.3	3.9	0.62	99.2	84.2126	48.6309
2013	3	9	17	44	58	0.3	3.9	0.65	99.6	84.2126	50.984
2013	3	9	17	54	58	0.3	3.9	0.64	100.4	84.2126	49.9382
2013	3	9	18	4	58	0.3	3.9	0.65	103.8	84.2126	49.9382
2013	3	9	18	14	58	0.3	3.9	0.64	98.8	84.2126	50.4611
2013	3	9	18	24	58	0.3	3.9	0.63	100.5	84.2126	49.1538
2013	3	9	18	34	58	0.3	3.9	0.64	100.9	84.2126	50.4611
2013	3	9	18	44	58	0.3	3.9	0.64	100.6	84.2126	50.4611
2013	3	9	18	54	58	0.3	3.9	0.64	102.1	84.2126	50.1996
2013	3	9	19	4	58	0.3	3.9	0.64	101.8	84.2126	49.9382
2013	3	9	19	14	58	0.3	3.9	0.67	100.2	84.2126	52.5527
2013	3	9	19	24	58	0.3	3.9	0.63	98.6	84.2126	49.9382
2013	3	9	19	34	58	0.3	3.9	0.66	99.8	84.2126	51.5069
2013	3	9	19	44	58	0.3	3.9	0.67	99	84.2126	52.5527
2013	3	9	19	54	58	0.3	3.9	0.66	100.1	84.2126	51.5069
2013	3	9	20	4	58	0.3	3.9	0.61	96.4	84.2782	48.6702
2013	3	9	20	14	58	0.3	3.9	0.66	98.5	84.2782	52.3335
2013	3	9	20	24	58	0.3	3.9	0.7	98.4	84.2782	54.9502
2013	3	9	20	34	58	0.3	3.9	0.65	98.9	84.2126	51.5069
2013	3	9	20	44	58	0.3	3.9	0.66	98	84.2782	52.3335
2013	3	9	20	54	58	0.3	3.9	0.62	98.2	84.2782	49.1935
2013	3	9	21	4	58	0.3	3.9	0.65	98.9	84.2782	51.5485
2013	3	9	21	14	58	0.3	3.9	0.64	100	84.2782	50.5018
2013	3	9	21	24	58	0.3	3.9	0.65	98.2	84.2782	51.0252
2013	3	9	21	34	58	0.3	3.9	0.66	100.1	84.2126	51.5068
2013	3	9	21	44	58	0.3	3.9	0.65	100.1	84.2126	51.2454
2013	3	9	21	54	58	0.3	3.9	0.63	100.4	84.2126	49.6767
2013	3	9	22	4	58	0.3	3.9	0.65	98.2	84.2126	50.9839
2013	3	9	22	14	58	0.3	3.9	0.64	97.7	84.2126	50.461
2013	3	9	22	24	58	0.3	3.9	0.64	99.5	84.2782	49.9785
2013	3	9	22	34	58	0.3	3.9	0.67	98.2	84.2782	52.8568

Mazourka (0354)

Year	Month	Day	Hour	Minute	Second	CellBegin	CellEnd	Speed	Direction	Area	Flow
2013	3	9	22	44	58	0.3	3.9	0.63	99.3	84.2126	49.6767
2013	3	9	22	54	58	0.3	3.9	0.65	99.3	84.2126	51.2454
2013	3	9	23	4	58	0.3	3.9	0.66	99.1	84.2126	52.0298
2013	3	9	23	14	58	0.3	3.9	0.65	98.9	84.147	51.4652
2013	3	9	23	24	58	0.3	3.9	0.66	99.1	84.147	51.9877
2013	3	9	23	34	58	0.3	3.9	0.66	102.4	84.2126	50.9839
2013	3	9	23	44	58	0.3	3.9	0.67	101	84.2126	52.2912
2013	3	9	23	54	58	0.3	3.9	0.65	100.8	84.2126	50.7225
2013	3	10	0	4	58	0.3	3.9	0.64	98.8	84.2126	50.7225
2013	3	10	0	14	58	0.3	3.9	0.66	101.3	84.2126	51.2454
2013	3	10	0	24	58	0.3	3.9	0.68	101.2	84.147	52.7714
2013	3	10	0	34	58	0.3	3.9	0.67	98.5	84.147	52.5102
2013	3	10	0	44	58	0.3	3.9	0.69	100.2	84.147	53.8164
2013	3	10	0	54	58	0.3	3.9	0.67	100.4	84.147	52.5102
2013	3	10	1	4	58	0.3	3.9	0.63	96.8	84.2126	50.1996
2013	3	10	1	14	58	0.3	3.9	0.62	100.7	84.2126	48.3694
2013	3	10	1	24	58	0.3	3.9	0.65	99.8	84.2126	51.2455
2013	3	10	1	34	58	0.3	3.9	0.61	99	84.147	47.8078
2013	3	10	1	44	58	0.3	3.9	0.66	99.5	84.147	51.7265
2013	3	10	1	54	58	0.3	3.9	0.65	97.2	84.147	51.4653
2013	3	10	2	4	58	0.3	3.9	0.64	100	84.0814	50.3795
2013	3	10	2	14	58	0.3	3.9	0.66	100.6	84.0814	51.4237
2013	3	10	2	24	58	0.3	3.9	0.63	98.6	84.0814	49.8575
2013	3	10	2	34	58	0.3	3.9	0.66	100.1	84.0814	51.4237
2013	3	10	2	44	58	0.3	3.9	0.66	100.6	84.0158	51.382
2013	3	10	2	54	58	0.3	3.9	0.65	99.3	84.0814	51.1627
2013	3	10	3	4	58	0.3	3.9	0.66	101.8	84.0158	51.1212
2013	3	10	3	14	58	0.3	3.9	0.66	102.3	84.0814	51.6848
2013	3	10	3	24	58	0.3	3.9	0.61	101.1	84.0158	47.7306
2013	3	10	3	34	58	0.3	3.9	0.67	100.2	84.0158	52.4254
2013	3	10	3	44	58	0.3	3.9	0.65	97.8	84.0158	51.1213
2013	3	10	3	54	58	0.3	3.9	0.62	96.3	84.0158	49.2955
2013	3	10	4	4	58	0.3	3.9	0.6	97.2	83.9501	47.4313
2013	3	10	4	14	58	0.3	3.9	0.66	98.5	84.0158	52.1646
2013	3	10	4	24	58	0.3	3.9	0.63	99.6	84.0158	49.2956
2013	3	10	4	34	58	0.3	3.9	0.62	96.7	84.0158	49.0348
2013	3	10	4	44	58	0.3	3.9	0.64	99.1	83.9501	50.2981
2013	3	10	4	54	58	0.3	3.9	0.63	101.1	83.9501	48.995
2013	3	10	5	4	58	0.3	3.9	0.64	101	83.9501	49.7769
2013	3	10	5	14	58	0.3	3.9	0.64	101	83.9501	49.7769
2013	3	10	5	24	58	0.3	3.9	0.65	100.2	83.9501	50.5588
2013	3	10	5	34	58	0.3	3.9	0.63	98.9	83.9501	49.7769
2013	3	10	5	44	58	0.3	3.9	0.64	100.4	83.9501	49.7769
2013	3	10	5	54	58	0.3	3.9	0.66	100.1	83.8845	51.299
2013	3	10	6	4	58	0.3	3.9	0.63	96.8	83.8845	49.997
2013	3	10	6	14	58	0.3	3.9	0.66	99.7	83.9501	51.6013

Mazourka (0354)

Year	Month	Day	Hour	Minute	Second	CellBegin	CellEnd	Speed	Direction	Area	Flow
2013	3	10	6	24	58	0.3	3.9	0.66	98.6	83.9501	51.8619
2013	3	10	6	34	58	0.3	3.9	0.65	102.3	83.9501	50.2982
2013	3	10	6	44	58	0.3	3.9	0.64	97.9	83.9501	50.5588
2013	3	10	6	54	58	0.3	3.9	0.64	98.8	83.8845	50.5178
2013	3	10	7	4	58	0.3	3.9	0.66	98.5	83.9501	52.1225
2013	3	10	7	14	58	0.3	3.9	0.63	101.1	83.8845	49.2158
2013	3	10	7	24	58	0.3	3.9	0.65	98.1	83.8845	51.0387
2013	3	10	7	34	58	0.3	3.9	0.66	98.6	83.8845	51.8198
2013	3	10	7	44	58	0.3	3.9	0.66	100.6	83.9501	51.3407
2013	3	10	7	54	58	0.3	3.9	0.65	99.4	83.9501	50.5588
2013	3	10	8	4	58	0.3	3.9	0.64	97.7	83.9501	50.0376
2013	3	10	8	14	58	0.3	3.9	0.65	98.4	83.9501	51.08
2013	3	10	8	24	58	0.3	3.9	0.64	100.7	83.9501	49.7769
2013	3	10	8	34	58	0.3	3.9	0.65	98.7	83.8845	51.0385
2013	3	10	8	44	58	0.3	3.9	0.63	96.6	83.9501	49.5163
2013	3	10	8	54	58	0.3	3.9	0.67	100.8	83.9501	52.1223
2013	3	10	9	4	58	0.3	3.9	0.64	100.3	83.8845	49.9968
2013	3	10	9	14	58	0.3	3.9	0.66	96	83.9501	52.1223
2013	3	10	9	24	58	0.3	3.9	0.67	99.6	83.9501	52.6435
2013	3	10	9	34	58	0.3	3.9	0.62	100.9	84.0158	48.7738
2013	3	10	9	44	58	0.3	3.9	0.67	101.9	83.9501	51.8616
2013	3	10	9	54	58	0.3	3.9	0.62	97.6	84.0158	49.0346
2013	3	10	10	4	58	0.3	3.9	0.64	97.7	83.9501	50.0373
2013	3	10	10	14	58	0.3	3.9	0.69	98.8	83.9501	53.9464
2013	3	10	10	24	58	0.3	3.9	0.64	100.9	84.0814	50.3795
2013	3	10	10	34	58	0.3	3.9	0.63	101.7	84.0158	49.2953
2013	3	10	10	44	58	0.3	3.9	0.66	100	84.0158	51.9035
2013	3	10	10	54	58	0.3	3.9	0.67	99.4	84.0158	52.1643
2013	3	10	11	4	58	0.3	3.9	0.68	98.8	84.0814	53.7728
2013	3	10	11	14	58	0.3	3.9	0.66	98.3	84.0158	51.6426
2013	3	10	11	24	58	0.3	3.9	0.63	99.9	84.0158	49.556
2013	3	10	11	34	58	0.3	3.9	0.63	96.3	84.0158	49.8168
2013	3	10	11	44	58	0.3	3.9	0.62	100.4	84.0814	48.552
2013	3	10	11	54	58	0.3	3.9	0.65	99.6	84.0814	50.9013
2013	3	10	12	4	58	0.3	3.9	0.65	99.6	84.0814	50.9013
2013	3	10	12	14	58	0.3	3.9	0.66	100.9	84.0158	51.6425
2013	3	10	12	24	58	0.3	3.9	0.64	101.6	84.0814	49.5961
2013	3	10	12	34	58	0.3	3.9	0.65	101.1	84.0814	50.6402
2013	3	10	12	44	58	0.3	3.9	0.62	99.1	84.0814	49.074
2013	3	10	12	54	58	0.3	3.9	0.63	103.6	84.0814	48.5519
2013	3	10	13	4	58	0.3	3.9	0.64	104.5	84.0814	49.335
2013	3	10	13	14	58	0.3	3.9	0.64	102.4	84.0814	49.8571
2013	3	10	13	24	58	0.3	3.9	0.64	102.5	84.0814	49.5961
2013	3	10	13	34	58	0.3	3.9	0.63	99.7	84.147	49.1138
2013	3	10	13	44	58	0.3	3.9	0.64	102.7	84.147	49.8975
2013	3	10	13	54	58	0.3	3.9	0.64	100.9	84.0814	50.3792

Mazourka (0354)

Year	Month	Day	Hour	Minute	Second	CellBegin	CellEnd	Speed	Direction	Area	Flow
2013	3	10	14	4	58	0.3	3.9	0.63	103.6	84.147	48.5913
2013	3	10	14	14	58	0.3	3.9	0.64	102.8	84.147	49.375
2013	3	10	14	24	58	0.3	3.9	0.65	101.4	84.147	50.6813
2013	3	10	14	34	58	0.3	3.9	0.66	100	84.147	51.7263
2013	3	10	14	44	58	0.3	3.9	0.66	100.4	84.147	51.465
2013	3	10	14	54	58	0.3	3.9	0.65	100.7	84.2126	51.2452
2013	3	10	15	4	58	0.3	3.9	0.66	102.4	84.2126	50.9838
2013	3	10	15	14	58	0.3	3.9	0.66	99.8	84.2126	51.5067
2013	3	10	15	24	58	0.3	3.9	0.67	99.6	84.2126	52.2911
2013	3	10	15	34	58	0.3	3.9	0.67	103.7	84.2126	51.5067
2013	3	10	15	44	58	0.3	3.9	0.66	100.9	84.2126	51.5068
2013	3	10	15	54	58	0.3	3.9	0.66	102.4	84.2126	51.2453
2013	3	10	16	4	58	0.3	3.9	0.66	98.3	84.2126	51.7683
2013	3	10	16	14	58	0.3	3.9	0.64	99.7	84.147	50.4202
2013	3	10	16	24	58	0.3	3.9	0.7	100.3	84.147	54.8614
2013	3	10	16	34	58	0.3	3.9	0.66	100.3	84.2126	51.7683
2013	3	10	16	44	58	0.3	3.9	0.65	102.8	84.147	50.4202
2013	3	10	16	54	58	0.3	3.9	0.64	98.3	84.2126	50.4611
2013	3	10	17	4	58	0.3	3.9	0.62	103.2	84.147	48.0691
2013	3	10	17	14	58	0.3	3.9	0.65	102.3	84.147	50.4203
2013	3	10	17	24	58	0.3	3.9	0.64	102.8	84.147	49.6365
2013	3	10	17	34	58	0.3	3.9	0.65	102.5	84.147	50.6815
2013	3	10	17	44	58	0.3	3.9	0.66	105.1	84.147	50.4203
2013	3	10	17	54	58	0.3	3.9	0.65	105.4	84.147	50.159
2013	3	10	18	4	58	0.3	3.9	0.62	104.2	84.147	47.5466
2013	3	10	18	14	58	0.3	3.9	0.64	102.4	84.147	49.8978
2013	3	10	18	24	58	0.3	3.9	0.62	103.4	84.147	48.0691
2013	3	10	18	34	58	0.3	3.9	0.64	104.3	84.147	49.3753
2013	3	10	18	44	58	0.3	3.9	0.65	102	84.147	50.4203
2013	3	10	18	54	58	0.3	3.9	0.65	103.1	84.147	50.4203
2013	3	10	19	4	58	0.3	3.9	0.67	103	84.147	52.249
2013	3	10	19	14	58	0.3	3.9	0.64	99.7	84.147	50.4203
2013	3	10	19	24	58	0.3	3.9	0.66	101.2	84.147	51.4652
2013	3	10	19	34	58	0.3	3.9	0.66	101.3	84.147	51.204
2013	3	10	19	44	58	0.3	3.9	0.69	99.6	84.147	53.8164
2013	3	10	19	54	58	0.3	3.9	0.66	100	84.147	51.9877
2013	3	10	20	4	58	0.3	3.9	0.66	98.6	84.147	51.9877
2013	3	10	20	14	58	0.3	3.9	0.66	101.5	84.147	51.4652
2013	3	10	20	24	58	0.3	3.9	0.67	99.4	84.147	52.249
2013	3	10	20	34	58	0.3	3.9	0.66	100.9	84.147	51.4652
2013	3	10	20	44	58	0.3	3.9	0.67	99.6	84.147	52.5102
2013	3	10	20	54	58	0.3	3.9	0.65	99.2	84.0814	51.4236
2013	3	10	21	4	58	0.3	3.9	0.66	102.3	84.147	51.7265
2013	3	10	21	14	58	0.3	3.9	0.67	99	84.0814	52.4677
2013	3	10	21	24	58	0.3	3.9	0.66	102.3	84.0814	51.4235
2013	3	10	21	34	58	0.3	3.9	0.63	101.4	84.0814	49.3353

Mazourka (0354)

Year	Month	Day	Hour	Minute	Second	CellBegin	CellEnd	Speed	Direction	Area	Flow
2013	3	10	21	44	58	0.3	3.9	0.61	98	84.0158	47.9912
2013	3	10	21	54	58	0.3	3.9	0.65	98.7	84.0814	50.9015
2013	3	10	22	4	58	0.3	3.9	0.68	98.3	84.0814	53.7729
2013	3	10	22	14	58	0.3	3.9	0.66	99.8	84.0814	51.4236
2013	3	10	22	24	58	0.3	3.9	0.69	101.5	84.0814	53.7729
2013	3	10	22	34	58	0.3	3.9	0.66	100.9	84.0814	51.4236
2013	3	10	22	44	58	0.3	3.9	0.66	99.5	84.0814	51.6846
2013	3	10	22	54	58	0.3	3.9	0.66	100.1	84.0814	51.4236
2013	3	10	23	4	58	0.3	3.9	0.65	99.4	84.0814	50.6405
2013	3	10	23	14	58	0.3	3.9	0.64	100.6	84.0814	50.3795
2013	3	10	23	24	58	0.3	3.9	0.66	99.8	84.0814	51.4236
2013	3	10	23	34	58	0.3	3.9	0.65	97.2	84.0814	51.4236
2013	3	10	23	44	58	0.3	3.9	0.68	98.8	84.0814	53.7729
2013	3	10	23	54	58	0.3	3.9	0.66	100	84.0814	51.9457
2013	3	11	0	4	58	0.3	3.9	0.66	100.8	84.0814	51.9457
2013	3	11	0	14	58	0.3	3.9	0.64	98.8	84.0814	50.6406
2013	3	11	0	24	58	0.3	3.9	0.64	102.3	84.0814	50.1185
2013	3	11	0	34	58	0.3	3.9	0.64	98	84.0814	50.3796
2013	3	11	0	44	58	0.3	3.9	0.67	102.1	84.0814	52.4678
2013	3	11	0	54	58	0.3	3.9	0.7	98.1	84.0814	54.8172
2013	3	11	1	4	58	0.3	3.9	0.63	100.3	84.0814	49.0744
2013	3	11	1	14	58	0.3	3.9	0.65	99.3	84.0814	51.1627
2013	3	11	1	24	58	0.3	3.9	0.64	97.9	84.0814	50.6407
2013	3	11	1	34	58	0.3	3.9	0.66	98	84.0814	52.2069
2013	3	11	1	44	58	0.3	3.9	0.65	99.4	84.0814	50.6407
2013	3	11	1	54	58	0.3	3.9	0.68	96.7	84.0814	53.5121
2013	3	11	2	4	58	0.3	3.9	0.66	99.1	84.0814	51.9459
2013	3	11	2	14	58	0.3	3.9	0.67	98.5	84.0814	52.468
2013	3	11	2	24	58	0.3	3.9	0.64	99.5	84.0814	49.8577
2013	3	11	2	34	58	0.3	3.9	0.64	97.7	84.0814	50.1187
2013	3	11	2	44	58	0.3	3.9	0.64	96.5	84.0814	50.6408
2013	3	11	2	54	58	0.3	3.9	0.67	99	84.0814	52.7291
2013	3	11	3	4	58	0.3	3.9	0.65	97.6	84.0814	50.9019
2013	3	11	3	14	58	0.3	3.9	0.66	98.5	84.0814	52.207
2013	3	11	3	24	58	0.3	3.9	0.67	100.8	84.0814	52.2071
2013	3	11	3	34	58	0.3	3.9	0.64	101	84.0814	49.8578
2013	3	11	3	44	58	0.3	3.9	0.65	98.7	84.0814	51.424
2013	3	11	3	54	58	0.3	3.9	0.65	102.2	84.0814	50.9019
2013	3	11	4	4	58	0.3	3.9	0.64	97.3	84.0814	50.6409
2013	3	11	4	14	58	0.3	3.9	0.65	101.9	84.0814	50.902
2013	3	11	4	24	58	0.3	3.9	0.65	99.9	84.0814	50.6409
2013	3	11	4	34	58	0.3	3.9	0.66	98.9	84.0814	51.6851
2013	3	11	4	44	58	0.3	3.9	0.64	99.1	84.0814	50.3799
2013	3	11	4	54	58	0.3	3.9	0.66	99.1	84.0814	51.9462
2013	3	11	5	4	58	0.3	3.9	0.63	97.1	84.0814	50.1189
2013	3	11	5	14	58	0.3	3.9	0.65	102.2	84.0814	50.641

Mazourka (0354)

Year	Month	Day	Hour	Minute	Second	CellBegin	CellEnd	Speed	Direction	Area	Flow
2013	3	11	5	24	58	0.3	3.9	0.67	100.2	84.0814	52.4683
2013	3	11	5	34	58	0.3	3.9	0.66	98.3	84.0814	51.9462
2013	3	11	5	44	58	0.3	3.9	0.67	102.1	84.0814	52.2073
2013	3	11	5	54	58	0.3	3.9	0.67	100.7	84.0814	52.7294
2013	3	11	6	4	58	0.3	3.9	0.69	100.5	84.0814	53.7735
2013	3	11	6	14	58	0.3	3.9	0.64	100.3	84.0814	50.119
2013	3	11	6	24	58	0.3	3.9	0.66	101.1	84.0814	51.6853
2013	3	11	6	34	58	0.3	3.9	0.66	100.5	84.0814	51.9463
2013	3	11	6	44	58	0.3	3.9	0.64	102.8	84.0814	49.597
2013	3	11	6	54	58	0.3	3.9	0.65	97.9	84.0814	50.9022
2013	3	11	7	4	58	0.3	3.9	0.65	101.1	84.0814	50.6412
2013	3	11	7	14	58	0.3	3.9	0.66	101.3	84.0814	51.1633
2013	3	11	7	24	58	0.3	3.9	0.65	102	84.0814	50.3802
2013	3	11	7	34	58	0.3	3.9	0.64	102.2	84.0814	49.597
2013	3	11	7	44	58	0.3	3.9	0.62	101.3	84.0814	48.5529
2013	3	11	7	54	58	0.3	3.9	0.65	102.2	84.0814	50.6411
2013	3	11	8	4	58	0.3	3.9	0.63	99.2	84.0814	49.858
2013	3	11	8	14	58	0.3	3.9	0.64	102.1	84.147	49.8984
2013	3	11	8	24	58	0.3	3.9	0.65	101.6	84.147	50.9433
2013	3	11	8	34	58	0.3	3.9	0.67	103.5	84.147	52.2495
2013	3	11	8	44	58	0.3	3.9	0.66	99.4	84.147	51.9882
2013	3	11	8	54	58	0.3	3.9	0.68	100.8	84.147	53.2945
2013	3	11	9	4	58	0.3	3.9	0.64	98.9	84.147	50.1595
2013	3	11	9	14	58	0.3	3.9	0.64	98.8	84.147	50.6819
2013	3	11	9	24	58	0.3	3.9	0.66	100.9	84.2126	51.7688
2013	3	11	9	34	58	0.3	3.9	0.63	99.3	84.2126	49.6771
2013	3	11	9	44	58	0.3	3.9	0.66	99.7	84.2126	51.7687
2013	3	11	9	54	58	0.3	3.9	0.65	100.5	84.2126	50.9843
2013	3	11	10	4	58	0.3	3.9	0.65	101.4	84.2126	50.7228
2013	3	11	10	14	58	0.3	3.9	0.67	103.1	84.2126	51.7686
2013	3	11	10	24	58	0.3	3.9	0.64	101.6	84.2126	49.6769
2013	3	11	10	34	58	0.3	3.9	0.65	99.9	84.2126	50.7227
2013	3	11	10	44	58	0.3	3.9	0.64	100.4	84.2126	49.9383
2013	3	11	10	54	58	0.3	3.9	0.65	102.8	84.2126	50.4612
2013	3	11	11	4	58	0.3	3.9	0.66	100.9	84.2126	51.5071
2013	3	11	11	14	58	0.3	3.9	0.64	100.1	84.2126	49.9383
2013	3	11	11	24	58	0.3	3.9	0.67	100.8	84.2126	52.2914
2013	3	11	11	34	58	0.3	3.9	0.67	98.2	84.2126	52.5529
2013	3	11	11	44	58	0.3	3.9	0.66	100.8	84.2126	52.0299
2013	3	11	11	54	58	0.3	3.9	0.66	98.6	84.2126	52.03
2013	3	11	12	4	58	0.3	3.9	0.63	100.4	84.2126	49.6768
2013	3	11	12	14	58	0.3	3.9	0.64	98.3	84.2126	50.4612
2013	3	11	12	24	58	0.3	3.9	0.66	99.5	84.2126	51.5071
2013	3	11	12	34	58	0.3	3.9	0.66	100.8	84.2126	52.03
2013	3	11	12	44	58	0.3	3.9	0.67	99.6	84.2126	52.5529
2013	3	11	12	54	58	0.3	3.9	0.65	100.8	84.2126	50.7226

Mazourka (0354)

Year	Month	Day	Hour	Minute	Second	CellBegin	CellEnd	Speed	Direction	Area	Flow
2013	3	11	13	4	58	0.3	3.9	0.67	99.4	84.2782	52.3336
2013	3	11	13	14	58	0.3	3.9	0.65	98.4	84.2782	51.5486
2013	3	11	13	24	58	0.3	3.9	0.64	98.9	84.2782	50.2402
2013	3	11	13	34	58	0.3	3.9	0.65	100.5	84.2782	51.0252
2013	3	11	13	44	58	0.3	3.9	0.63	100.8	84.2782	49.4552
2013	3	11	13	54	58	0.3	3.9	0.67	101.4	84.2782	52.0719
2013	3	11	14	4	58	0.3	3.9	0.66	99.1	84.2782	52.0719
2013	3	11	14	14	58	0.3	3.9	0.64	100.9	84.2782	50.5019
2013	3	11	14	24	58	0.3	3.9	0.63	101.1	84.2782	49.4552
2013	3	11	14	34	58	0.3	3.9	0.67	100.7	84.2782	52.5952
2013	3	11	14	44	58	0.3	3.9	0.64	100	84.2782	50.5019
2013	3	11	14	54	58	0.3	3.9	0.63	102	84.2782	49.1936
2013	3	11	15	4	58	0.3	3.9	0.64	99.4	84.2782	50.5019
2013	3	11	15	14	58	0.3	3.9	0.64	100.9	84.2782	50.2403
2013	3	11	15	24	58	0.3	3.9	0.64	100.6	84.2782	50.2403
2013	3	11	15	34	58	0.3	3.9	0.68	98.4	84.2782	53.3804
2013	3	11	15	44	58	0.3	3.9	0.61	99.7	84.2126	47.5852
2013	3	11	15	54	58	0.3	3.9	0.65	101.9	84.2782	51.0254
2013	3	11	16	4	58	0.3	3.9	0.64	101.3	84.2126	49.6769
2013	3	11	16	14	58	0.3	3.9	0.65	101.9	84.2782	51.0254
2013	3	11	16	24	58	0.3	3.9	0.63	101.5	84.2126	48.8926
2013	3	11	16	34	58	0.3	3.9	0.66	103.5	84.2782	51.2871
2013	3	11	16	44	58	0.3	3.9	0.64	99.7	84.2126	50.4613
2013	3	11	16	54	58	0.3	3.9	0.62	102.9	84.2126	48.1082
2013	3	11	17	4	58	0.3	3.9	0.66	101	84.2126	51.2458
2013	3	11	17	14	58	0.3	3.9	0.63	100.5	84.2126	49.4156
2013	3	11	17	24	58	0.3	3.9	0.66	100.6	84.2782	51.5489
2013	3	11	17	34	58	0.3	3.9	0.64	101	84.2126	49.9385
2013	3	11	17	44	58	0.3	3.9	0.64	101.3	84.2126	49.677
2013	3	11	17	54	58	0.3	3.9	0.63	99.3	84.2126	49.677
2013	3	11	18	4	58	0.3	3.9	0.62	100.6	84.2126	48.8927
2013	3	11	18	14	58	0.3	3.9	0.66	98	84.2782	51.8106
2013	3	11	18	24	58	0.3	3.9	0.65	101	84.2126	50.9843
2013	3	11	18	34	58	0.3	3.9	0.64	97.9	84.2782	50.7639
2013	3	11	18	44	58	0.3	3.9	0.63	98.9	84.2126	49.9385
2013	3	11	18	54	58	0.3	3.9	0.65	99.9	84.2126	50.9843
2013	3	11	19	4	58	0.3	3.9	0.66	97.4	84.2126	52.0302
2013	3	11	19	14	58	0.3	3.9	0.64	98.3	84.2782	50.5022
2013	3	11	19	24	58	0.3	3.9	0.65	100.8	84.2782	50.7639
2013	3	11	19	34	58	0.3	3.9	0.64	101.5	84.2126	50.2
2013	3	11	19	44	58	0.3	3.9	0.68	96.9	84.2782	53.9039
2013	3	11	19	54	58	0.3	3.9	0.65	98.1	84.2126	51.2458
2013	3	11	20	4	58	0.3	3.9	0.65	99.8	84.2126	51.2458
2013	3	11	20	14	58	0.3	3.9	0.64	99.2	84.2782	50.2406
2013	3	11	20	24	58	0.3	3.9	0.63	95.9	84.2782	50.2406
2013	3	11	20	34	58	0.3	3.9	0.64	98.8	84.2782	50.7639

Mazourka (0354)

Year	Month	Day	Hour	Minute	Second	CellBegin	CellEnd	Speed	Direction	Area	Flow
2013	3	11	20	44	58	0.3	3.9	0.64	97.6	84.2126	50.7229
2013	3	11	20	54	58	0.3	3.9	0.64	100.3	84.2126	50.2
2013	3	11	21	4	58	0.3	3.9	0.63	97.5	84.2126	49.6771
2013	3	11	21	14	58	0.3	3.9	0.64	100.6	84.2126	50.4614
2013	3	11	21	24	58	0.3	3.9	0.64	99.7	84.2126	50.4614
2013	3	11	21	34	58	0.3	3.9	0.61	99.7	84.2126	47.5854
2013	3	11	21	44	58	0.3	3.9	0.64	99.5	84.2126	49.9385
2013	3	11	21	54	58	0.3	3.9	0.66	99.5	84.2126	51.7687
2013	3	11	22	4	58	0.3	3.9	0.65	100.1	84.2126	51.2458
2013	3	11	22	14	58	0.3	3.9	0.64	100.7	84.2126	49.9385
2013	3	11	22	24	58	0.3	3.9	0.64	99.1	84.2126	50.4614
2013	3	11	22	34	58	0.3	3.9	0.65	98.1	84.2126	51.2458
2013	3	11	22	44	58	0.3	3.9	0.65	99.4	84.2126	50.7229
2013	3	11	22	54	58	0.3	3.9	0.63	97.8	84.2126	49.9385
2013	3	11	23	4	58	0.3	3.9	0.64	100	84.2126	50.2
2013	3	11	23	14	58	0.3	3.9	0.65	99.3	84.2126	51.2458
2013	3	11	23	24	58	0.3	3.9	0.63	98.4	84.2126	49.6771
2013	3	11	23	34	58	0.3	3.9	0.65	99.6	84.2126	50.9844
2013	3	11	23	44	58	0.3	3.9	0.65	99.6	84.2126	50.9844
2013	3	11	23	54	58	0.3	3.9	0.61	101.2	84.2126	47.5855
2013	3	12	0	4	58	0.3	3.9	0.67	96.8	84.2126	52.8146
2013	3	12	0	14	58	0.3	3.9	0.67	99.6	84.2126	52.2917
2013	3	12	0	24	58	0.3	3.9	0.64	98.3	84.2126	50.4615
2013	3	12	0	34	58	0.3	3.9	0.62	99.2	84.2126	48.6313
2013	3	12	0	44	58	0.3	3.9	0.63	100.1	84.2126	49.6772
2013	3	12	0	54	58	0.3	3.9	0.67	98.8	84.2126	52.5532
2013	3	12	1	4	58	0.3	3.9	0.64	100	84.2126	50.2001
2013	3	12	1	14	58	0.3	3.9	0.66	99.5	84.2126	51.7689
2013	3	12	1	24	58	0.3	3.9	0.65	99.6	84.2126	50.9845
2013	3	12	1	34	58	0.3	3.9	0.64	100.1	84.2126	49.9387
2013	3	12	1	44	58	0.3	3.9	0.62	99.1	84.2126	48.8929
2013	3	12	1	54	58	0.3	3.9	0.65	99.9	84.2126	50.7231
2013	3	12	2	4	58	0.3	3.9	0.64	100.9	84.147	50.1596
2013	3	12	2	14	58	0.3	3.9	0.66	97.5	84.2126	51.769
2013	3	12	2	24	58	0.3	3.9	0.62	100.4	84.2126	48.37
2013	3	12	2	34	58	0.3	3.9	0.65	99.8	84.147	51.2046
2013	3	12	2	44	58	0.3	3.9	0.64	98.8	84.147	50.6821
2013	3	12	2	54	58	0.3	3.9	0.64	100.3	84.147	50.1597
2013	3	12	3	4	58	0.3	3.9	0.65	99	84.2126	51.2461
2013	3	12	3	14	58	0.3	3.9	0.67	98.8	84.147	52.5109
2013	3	12	3	24	58	0.3	3.9	0.62	99.1	84.147	49.1147
2013	3	12	3	34	58	0.3	3.9	0.63	99	84.147	49.376
2013	3	12	3	44	58	0.3	3.9	0.64	99.8	84.147	49.8985
2013	3	12	3	54	58	0.3	3.9	0.65	99.3	84.147	50.9435
2013	3	12	4	4	58	0.3	3.9	0.67	99.9	84.147	52.2497
2013	3	12	4	14	58	0.3	3.9	0.64	100.1	84.147	49.8985

Mazourka (0354)

Year	Month	Day	Hour	Minute	Second	CellBegin	CellEnd	Speed	Direction	Area	Flow
2013	3	12	4	24	58	0.3	3.9	0.63	97.2	84.147	49.6373
2013	3	12	4	34	58	0.3	3.9	0.63	98.9	84.147	49.8985
2013	3	12	4	44	58	0.3	3.9	0.69	99.1	84.147	54.0785
2013	3	12	4	54	58	0.3	3.9	0.66	100.3	84.147	51.7273
2013	3	12	5	4	58	0.3	3.9	0.65	99.8	84.147	51.2048
2013	3	12	5	14	58	0.3	3.9	0.66	100	84.147	51.7273
2013	3	12	5	24	58	0.3	3.9	0.64	97.3	84.147	50.6823
2013	3	12	5	34	58	0.3	3.9	0.65	102.3	84.147	50.4211
2013	3	12	5	44	58	0.3	3.9	0.66	97.5	84.147	51.7274
2013	3	12	5	54	58	0.3	3.9	0.66	100.9	84.147	51.7274
2013	3	12	6	4	58	0.3	3.9	0.63	100.1	84.147	49.6374
2013	3	12	6	14	58	0.3	3.9	0.67	96.2	84.147	52.7724
2013	3	12	6	24	58	0.3	3.9	0.62	99.5	84.147	48.5924
2013	3	12	6	34	58	0.3	3.9	0.65	99.9	84.147	50.6824
2013	3	12	6	44	58	0.3	3.9	0.64	101	84.147	49.6374
2013	3	12	6	54	58	0.3	3.9	0.61	99.3	84.147	48.0699
2013	3	12	7	4	58	0.3	3.9	0.64	99.8	84.147	49.8987
2013	3	12	7	14	58	0.3	3.9	0.64	99.5	84.147	50.1599
2013	3	12	7	24	58	0.3	3.9	0.62	99.8	84.147	48.3312
2013	3	12	7	34	58	0.3	3.9	0.6	98.2	84.147	47.0249
2013	3	12	7	44	58	0.3	3.9	0.61	100.5	84.147	48.0699
2013	3	12	7	54	58	0.3	3.9	0.63	99	84.147	49.3761
2013	3	12	8	4	58	0.3	3.9	0.59	99.3	84.2126	46.2785
2013	3	12	8	14	58	0.3	3.9	0.65	99	84.2126	51.2462
2013	3	12	8	24	58	0.3	3.9	0.64	99.5	84.2126	50.2003
2013	3	12	8	34	58	0.3	3.9	0.64	98.9	84.2126	50.2003
2013	3	12	8	44	58	0.3	3.9	0.62	100.7	84.2126	48.6315
2013	3	12	8	54	58	0.3	3.9	0.65	100.8	84.2126	50.7231
2013	3	12	9	4	58	0.3	3.9	0.62	100.3	84.2782	48.9324
2013	3	12	9	14	58	0.3	3.9	0.64	100	84.2782	50.2407
2013	3	12	9	24	58	0.3	3.9	0.66	101.5	84.2782	51.549
2013	3	12	9	34	58	0.3	3.9	0.69	99.3	84.2782	54.4274
2013	3	12	9	44	58	0.3	3.9	0.64	96.5	84.2782	50.5023
2013	3	12	9	54	58	0.3	3.9	0.63	98.9	84.2782	49.9789
2013	3	12	10	4	58	0.3	3.9	0.63	99	84.3438	49.7574
2013	3	12	10	14	58	0.3	3.9	0.63	102	84.2782	49.1938
2013	3	12	10	24	58	0.3	3.9	0.64	99.7	84.3438	50.5429
2013	3	12	10	34	58	0.3	3.9	0.68	99.5	84.3438	53.4236
2013	3	12	10	44	58	0.3	3.9	0.65	102.8	84.3438	50.5429
2013	3	12	10	54	58	0.3	3.9	0.63	101.7	84.3438	49.2335
2013	3	12	11	4	58	0.3	3.9	0.66	100.9	84.3438	51.5903
2013	3	12	11	14	58	0.3	3.9	0.65	105.4	84.3438	50.2809
2013	3	12	11	24	58	0.3	3.9	0.65	102	84.3438	50.5428
2013	3	12	11	34	58	0.3	3.9	0.65	99.6	84.3438	51.0665
2013	3	12	12	55	11	0.3	3.9	0.65	101	84.3438	51.0664
2013	3	12	13	5	11	0.3	3.9	0.67	99.6	84.4095	52.9423

Mazourka (0354)

Year	Month	Day	Hour	Minute	Second	CellBegin	CellEnd	Speed	Direction	Area	Flow
2013	3	12	13	15	11	0.3	3.9	0.62	100.1	84.3438	48.4476
2013	3	12	13	25	11	0.3	3.9	0.67	101.3	84.4095	52.6802
2013	3	12	13	35	11	0.3	3.9	0.66	100.9	84.4095	51.8939
2013	3	12	13	45	11	0.3	3.9	0.64	103.3	84.3438	50.0188
2013	3	12	13	55	11	0.3	3.9	0.66	102.3	84.4095	51.6318
2013	3	12	14	5	11	0.3	3.9	0.62	103.1	84.4095	48.4867
2013	3	12	14	15	11	0.3	3.9	0.65	101.1	84.4095	50.5834
2013	3	12	14	25	11	0.3	3.9	0.66	106.2	84.4095	50.5834
2013	3	12	14	35	11	0.3	3.9	0.64	104.5	84.4095	49.535
2013	3	12	14	45	11	0.3	3.9	0.67	104.4	84.4095	52.1559
2013	3	12	14	55	11	0.3	3.9	0.65	99.4	84.4095	50.8455
2013	3	12	15	5	11	0.3	3.9	0.62	103.1	84.3438	48.4476
2013	3	12	15	15	11	0.3	3.9	0.62	103.1	84.4095	48.4867
2013	3	12	15	25	11	0.3	3.9	0.63	101.5	84.4095	49.0109
2013	3	12	15	35	11	0.3	3.9	0.63	102.6	84.4095	49.273
2013	3	12	15	45	11	0.3	3.9	0.63	104.7	84.3438	48.9714
2013	3	12	15	55	11	0.3	3.9	0.62	104.6	84.3438	48.1857
2013	3	12	16	5	11	0.3	3.9	0.63	105	84.3438	48.7095
2013	3	12	16	15	11	0.3	3.9	0.6	100.9	84.4095	47.4384
2013	3	12	16	25	11	0.3	3.9	0.63	102.7	84.3438	48.7095
2013	3	12	16	35	11	0.3	3.9	0.63	102.2	84.3438	49.4952
2013	3	12	16	45	11	0.3	3.9	0.63	102.7	84.3438	48.7095
2013	3	12	16	55	11	0.3	3.9	0.64	104	84.3438	49.2333
2013	3	12	17	5	11	0.3	3.9	0.63	103	84.3438	48.7096
2013	3	12	17	15	11	0.3	3.9	0.6	104.2	84.3438	46.6146
2013	3	12	17	25	11	0.3	3.9	0.6	100.1	84.3438	47.1383
2013	3	12	17	35	11	0.3	3.9	0.65	104.1	84.3438	50.0191
2013	3	12	17	45	11	0.3	3.9	0.65	103.5	84.3438	50.281
2013	3	12	17	55	11	0.3	3.9	0.65	103.8	84.3438	50.0191
2013	3	12	18	5	11	0.3	3.9	0.68	102.8	84.3438	53.1617
2013	3	12	18	15	11	0.3	3.9	0.62	100.7	84.3438	48.7097
2013	3	12	18	25	11	0.3	3.9	0.64	103.3	84.3438	50.0191
2013	3	12	18	35	11	0.3	3.9	0.65	100.1	84.2782	51.2871
2013	3	12	18	45	11	0.3	3.9	0.63	98.4	84.2782	49.7171
2013	3	12	18	55	11	0.3	3.9	0.64	102.8	84.3438	49.4954
2013	3	12	19	5	11	0.3	3.9	0.67	100.5	84.2782	52.3337
2013	3	12	19	15	11	0.3	3.9	0.65	100.8	84.2782	50.7637
2013	3	12	19	25	11	0.3	3.9	0.65	100.7	84.2782	51.2871
2013	3	12	19	35	11	0.3	3.9	0.65	99.4	84.3438	50.8048
2013	3	12	19	45	11	0.3	3.9	0.64	99.4	84.3438	50.5429
2013	3	12	19	55	11	0.3	3.9	0.63	99.4	84.3438	49.2335
2013	3	12	20	5	11	0.3	3.9	0.66	101.3	84.2782	51.2871
2013	3	12	20	15	11	0.3	3.9	0.65	100.1	84.3438	51.3285
2013	3	12	20	25	11	0.3	3.9	0.65	100.5	84.2782	51.0254
2013	3	12	20	35	11	0.3	3.9	0.68	100.3	84.3438	53.4235
2013	3	12	20	45	11	0.3	3.9	0.66	98.8	84.3438	52.376

Mazourka (0354)

Year	Month	Day	Hour	Minute	Second	CellBegin	CellEnd	Speed	Direction	Area	Flow
2013	3	12	20	55	11	0.3	3.9	0.63	99	84.3438	49.7572
2013	3	12	21	5	11	0.3	3.9	0.62	101.3	84.3438	48.7097
2013	3	12	21	15	11	0.3	3.9	0.64	100.6	84.3438	50.5428
2013	3	12	21	25	11	0.3	3.9	0.63	104.5	84.2782	48.6703
2013	3	12	21	35	11	0.3	3.9	0.64	99.8	84.2782	50.2403
2013	3	12	21	45	11	0.3	3.9	0.64	100.3	84.2782	50.2403
2013	3	12	21	55	11	0.3	3.9	0.66	100.4	84.2782	51.5487
2013	3	12	22	5	11	0.3	3.9	0.66	101.8	84.2782	51.287
2013	3	12	22	15	11	0.3	3.9	0.66	99.8	84.3438	51.5903
2013	3	12	22	25	11	0.3	3.9	0.65	98.7	84.2782	51.5487
2013	3	12	22	35	11	0.3	3.9	0.64	97.7	84.2782	50.502
2013	3	12	22	45	11	0.3	3.9	0.69	100.5	84.2782	53.9037
2013	3	12	22	55	11	0.3	3.9	0.65	99.2	84.2782	51.5486
2013	3	12	23	5	11	0.3	3.9	0.64	100	84.2782	50.502
2013	3	12	23	15	11	0.3	3.9	0.66	96.6	84.3438	52.3759
2013	3	12	23	25	11	0.3	3.9	0.67	99.6	84.3438	52.6378
2013	3	12	23	35	11	0.3	3.9	0.66	100	84.2782	52.072
2013	3	12	23	45	11	0.3	3.9	0.65	101.4	84.2782	50.7636
2013	3	12	23	55	11	0.3	3.9	0.65	99.2	84.2782	51.5486
2013	3	13	0	5	11	0.3	3.9	0.67	99.4	84.3438	52.3759
2013	3	13	0	15	11	0.3	3.9	0.65	97.8	84.3438	51.5903
2013	3	13	0	25	11	0.3	3.9	0.69	101.6	84.2782	53.642
2013	3	13	0	35	11	0.3	3.9	0.65	98.7	84.2782	51.5486
2013	3	13	0	45	11	0.3	3.9	0.68	99.7	84.2782	53.3803
2013	3	13	0	55	11	0.3	3.9	0.66	97.4	84.2782	52.3336
2013	3	13	1	5	11	0.3	3.9	0.64	100.1	84.3438	50.019
2013	3	13	1	15	11	0.3	3.9	0.65	99.4	84.2782	50.7636
2013	3	13	1	25	11	0.3	3.9	0.67	99.9	84.3438	52.6379
2013	3	13	1	35	11	0.3	3.9	0.67	99.9	84.2782	52.5953
2013	3	13	1	45	11	0.3	3.9	0.64	100	84.2782	50.502
2013	3	13	1	55	11	0.3	3.9	0.66	100.9	84.2782	51.8104
2013	3	13	2	5	11	0.3	3.9	0.66	99.8	84.2782	51.5487
2013	3	13	2	15	11	0.3	3.9	0.64	98.8	84.2782	50.502
2013	3	13	2	25	11	0.3	3.9	0.68	100.2	84.2782	53.6421
2013	3	13	2	35	11	0.3	3.9	0.64	100.6	84.2782	50.5021
2013	3	13	2	45	11	0.3	3.9	0.65	97.5	84.2782	51.5487
2013	3	13	2	55	11	0.3	3.9	0.7	99.8	84.2782	54.6888
2013	3	13	3	5	11	0.3	3.9	0.67	99.2	84.2782	53.1188
2013	3	13	3	15	11	0.3	3.9	0.66	98.9	84.2782	51.8105
2013	3	13	3	25	11	0.3	3.9	0.65	101	84.2782	51.0254
2013	3	13	3	35	11	0.3	3.9	0.66	100	84.2782	52.0721
2013	3	13	3	45	11	0.3	3.9	0.65	100.4	84.2782	51.2871
2013	3	13	3	55	11	0.3	3.9	0.63	100.5	84.2782	49.4555
2013	3	13	4	5	11	0.3	3.9	0.66	97.7	84.2782	52.3338
2013	3	13	4	15	11	0.3	3.9	0.65	99	84.2782	51.2872
2013	3	13	4	25	11	0.3	3.9	0.66	100.6	84.2782	51.5489

Mazourka (0354)

Year	Month	Day	Hour	Minute	Second	CellBegin	CellEnd	Speed	Direction	Area	Flow
2013	3	13	4	35	11	0.3	3.9	0.67	101	84.2782	52.5955
2013	3	13	4	45	11	0.3	3.9	0.68	99.4	84.2782	53.6422
2013	3	13	4	55	11	0.3	3.9	0.67	98.5	84.2782	52.5956
2013	3	13	5	5	11	0.3	3.9	0.67	99.6	84.2782	52.3339
2013	3	13	5	15	11	0.3	3.9	0.65	99.9	84.3438	50.8049
2013	3	13	5	25	11	0.3	3.9	0.65	99.9	84.2782	51.0256
2013	3	13	5	35	11	0.3	3.9	0.66	98.6	84.2782	51.8106
2013	3	13	5	45	11	0.3	3.9	0.65	100.7	84.2782	51.2873
2013	3	13	5	55	11	0.3	3.9	0.67	99.6	84.2782	52.5956
2013	3	13	6	5	11	0.3	3.9	0.65	97.8	84.2782	51.2873
2013	3	13	6	15	11	0.3	3.9	0.65	96.4	84.3438	51.5906
2013	3	13	6	25	11	0.3	3.9	0.66	99.7	84.2782	52.0723
2013	3	13	6	35	11	0.3	3.9	0.65	98.2	84.3438	51.0669
2013	3	13	6	45	11	0.3	3.9	0.67	98.4	84.2782	53.119
2013	3	13	6	55	11	0.3	3.9	0.65	99	84.2782	51.2873
2013	3	13	7	5	11	0.3	3.9	0.67	99	84.3438	52.9001
2013	3	13	7	15	11	0.3	3.9	0.65	99.8	84.3438	51.3288
2013	3	13	7	25	11	0.3	3.9	0.65	98.4	84.3438	51.3288
2013	3	13	7	35	11	0.3	3.9	0.67	103.1	84.2782	51.8107
2013	3	13	7	45	11	0.3	3.9	0.64	98.5	84.3438	50.805
2013	3	13	7	55	11	0.3	3.9	0.67	100.5	84.2782	52.334
2013	3	13	8	5	11	0.3	3.9	0.65	98.7	84.3438	51.5907
2013	3	13	8	15	11	0.3	3.9	0.65	98.4	84.3438	51.5907
2013	3	13	8	25	11	0.3	3.9	0.64	101.2	84.3438	50.2813
2013	3	13	8	35	11	0.3	3.9	0.63	101.9	84.3438	49.4956
2013	3	13	8	45	11	0.3	3.9	0.62	99.4	84.3438	48.9718
2013	3	13	8	55	11	0.3	3.9	0.63	101.9	84.3438	49.4956
2013	3	13	9	5	11	0.3	3.9	0.64	102.1	84.3438	50.0193
2013	3	13	9	15	11	0.3	3.9	0.62	100.6	84.3438	48.9717
2013	3	13	9	25	11	0.3	3.9	0.66	98.8	84.3438	52.3761
2013	3	13	9	35	11	0.3	3.9	0.66	98	84.3438	51.8523
2013	3	13	9	45	11	0.3	3.9	0.66	99.7	84.4095	52.1563
2013	3	13	9	55	11	0.3	3.9	0.63	99.9	84.4095	49.7974
2013	3	13	10	5	11	0.3	3.9	0.63	98.4	84.4095	49.7974
2013	3	13	10	15	11	0.3	3.9	0.68	100.5	84.4095	53.7287
2013	3	13	10	25	11	0.3	3.9	0.65	97.6	84.4095	51.3698
2013	3	13	10	35	11	0.3	3.9	0.66	98	84.4095	51.894
2013	3	13	10	45	11	0.3	3.9	0.64	100.4	84.4095	50.0593
2013	3	13	10	55	11	0.3	3.9	0.64	100.6	84.4095	50.3214
2013	3	13	11	5	11	0.3	3.9	0.67	101	84.4095	52.6801
2013	3	13	11	15	11	0.3	3.9	0.65	99.8	84.4751	51.4111
2013	3	13	11	25	11	0.3	3.9	0.66	101.5	84.4751	51.4111
2013	3	13	11	35	11	0.3	3.9	0.67	101.3	84.4751	52.7225
2013	3	13	11	45	11	0.3	3.9	0.66	101.1	84.4751	51.9356
2013	3	13	11	55	11	0.3	3.9	0.67	102.1	84.4751	52.7225
2013	3	13	12	5	11	0.3	3.9	0.66	103.1	84.4751	51.6732

Mazourka (0354)

Year	Month	Day	Hour	Minute	Second	CellBegin	CellEnd	Speed	Direction	Area	Flow
2013	3	13	12	15	11	0.3	3.9	0.68	102.6	84.4751	52.7224
2013	3	13	12	25	11	0.3	3.9	0.63	104.5	84.4751	48.7879
2013	3	13	12	35	11	0.3	3.9	0.66	100.6	84.4751	51.9354
2013	3	13	12	45	11	0.3	3.9	0.63	99.9	84.5407	49.8772
2013	3	13	12	55	11	0.3	3.9	0.66	101.3	84.4751	51.4108
2013	3	13	13	5	11	0.3	3.9	0.62	100.7	84.4751	48.7877
2013	3	13	13	15	11	0.3	3.9	0.68	100.8	84.5407	53.8148
2013	3	13	13	25	11	0.3	3.9	0.64	100.9	84.4751	50.6238
2013	3	13	13	35	11	0.3	3.9	0.63	102.7	84.4751	48.7877
2013	3	13	13	45	11	0.3	3.9	0.66	100.1	84.4751	51.673
2013	3	13	13	55	11	0.3	3.9	0.66	98.3	84.4751	52.1976
2013	3	13	14	5	11	0.3	3.9	0.67	101.3	84.4751	52.4599
2013	3	13	14	15	11	0.3	3.9	0.65	100.2	84.5407	50.9271
2013	3	13	14	25	11	0.3	3.9	0.63	101.8	84.5407	49.0895
2013	3	13	14	35	11	0.3	3.9	0.6	103.3	84.5407	46.7269
2013	3	13	14	45	11	0.3	3.9	0.63	105.5	84.5407	48.302
2013	3	13	14	55	11	0.3	3.9	0.68	105.2	84.4751	52.1975
2013	3	13	15	5	11	0.3	3.9	0.63	101.7	84.5407	49.6145
2013	3	13	15	15	11	0.3	3.9	0.62	104.5	84.4751	47.7385
2013	3	13	15	25	11	0.3	3.9	0.63	102	84.5407	49.352
2013	3	13	15	35	11	0.3	3.9	0.62	101.5	84.5407	48.827
2013	3	13	15	45	11	0.3	3.9	0.63	106.9	84.4751	48.2631
2013	3	13	15	55	11	0.3	3.9	0.61	103.3	84.4751	47.7385
2013	3	13	16	5	11	0.3	3.9	0.62	104.8	84.5407	47.777
2013	3	13	16	15	11	0.3	3.9	0.62	103.9	84.5407	47.777
2013	3	13	16	25	11	0.3	3.9	0.63	102.9	84.4751	49.05
2013	3	13	16	35	11	0.3	3.9	0.65	106.7	84.5407	49.8771
2013	3	13	16	45	11	0.3	3.9	0.62	102.1	84.4751	48.7877
2013	3	13	16	55	11	0.3	3.9	0.63	106.2	84.4751	48.0008
2013	3	13	17	5	11	0.3	3.9	0.61	104.4	84.5407	46.9895
2013	3	13	17	15	11	0.3	3.9	0.63	102.4	84.4751	49.05
2013	3	13	17	25	11	0.3	3.9	0.63	103	84.4751	48.7877
2013	3	13	17	35	11	0.3	3.9	0.64	106.2	84.4751	48.7878
2013	3	13	17	45	11	0.3	3.9	0.65	106.1	84.4751	50.0993
2013	3	13	17	55	11	0.3	3.9	0.67	103.4	84.4751	51.9354
2013	3	13	18	5	11	0.3	3.9	0.65	102.6	84.4751	50.3616
2013	3	13	18	15	11	0.3	3.9	0.65	104	84.4751	50.3616
2013	3	13	18	25	11	0.3	3.9	0.65	104	84.4751	50.3616
2013	3	13	18	35	11	0.3	3.9	0.67	103.3	84.4751	52.1977
2013	3	13	18	45	11	0.3	3.9	0.65	99.3	84.4751	51.1485
2013	3	13	18	55	11	0.3	3.9	0.63	99.2	84.4751	50.0993
2013	3	13	19	5	11	0.3	3.9	0.65	101.9	84.4751	51.1485
2013	3	13	19	15	11	0.3	3.9	0.64	102.1	84.4751	50.3616
2013	3	13	19	25	11	0.3	3.9	0.64	98.3	84.4751	50.3616
2013	3	13	19	35	11	0.3	3.9	0.66	101.2	84.4751	51.6731
2013	3	13	19	45	11	0.3	3.9	0.64	103.6	84.4751	49.837

Mazourka (0354)

Year	Month	Day	Hour	Minute	Second	CellBegin	CellEnd	Speed	Direction	Area	Flow
2013	3	13	19	55	11	0.3	3.9	0.66	99.5	84.4751	51.6731
2013	3	13	20	5	11	0.3	3.9	0.63	100.4	84.4751	49.837
2013	3	13	20	15	11	0.3	3.9	0.63	101.4	84.4751	49.5747
2013	3	13	20	25	11	0.3	3.9	0.64	102.8	84.4751	49.5747
2013	3	13	20	35	11	0.3	3.9	0.65	101.9	84.4751	51.1485
2013	3	13	20	45	11	0.3	3.9	0.63	102.4	84.4751	49.0501
2013	3	13	20	55	11	0.3	3.9	0.66	100.9	84.4751	51.6731
2013	3	13	21	5	11	0.3	3.9	0.67	101	84.4751	52.7222
2013	3	13	21	15	11	0.3	3.9	0.65	99.3	84.4751	51.4107
2013	3	13	21	25	11	0.3	3.9	0.67	101	84.4751	52.4599
2013	3	13	21	35	11	0.3	3.9	0.66	98.3	84.4751	51.9353
2013	3	13	21	45	11	0.3	3.9	0.67	98.7	84.4751	52.9845
2013	3	13	21	55	11	0.3	3.9	0.62	96.7	84.5407	49.0896
2013	3	13	22	5	11	0.3	3.9	0.67	100.4	84.5407	52.7647
2013	3	13	22	15	11	0.3	3.9	0.65	99	84.5407	51.1896
2013	3	13	22	25	11	0.3	3.9	0.67	99.3	84.5407	53.0272
2013	3	13	22	35	11	0.3	3.9	0.66	98.5	84.5407	52.5022
2013	3	13	22	45	11	0.3	3.9	0.65	98.9	84.5407	51.7147
2013	3	13	22	55	11	0.3	3.9	0.68	101.4	84.5407	53.5522
2013	3	13	23	5	11	0.3	3.9	0.67	100.2	84.5407	52.5022
2013	3	13	23	15	11	0.3	3.9	0.63	99.9	84.5407	49.6145
2013	3	13	23	25	11	0.3	3.9	0.66	97.7	84.5407	52.2397
2013	3	13	23	35	11	0.3	3.9	0.64	100.7	84.5407	50.1396
2013	3	13	23	45	11	0.3	3.9	0.65	98.7	84.5407	51.4521
2013	3	13	23	55	11	0.3	3.9	0.66	98	84.5407	52.5021
2013	3	14	0	5	11	0.3	3.9	0.64	99.8	84.5407	50.4021
2013	3	14	0	15	11	0.3	3.9	0.66	97.7	84.5407	52.2396
2013	3	14	0	25	11	0.3	3.9	0.66	97.1	84.5407	52.5021
2013	3	14	0	35	11	0.3	3.9	0.64	98.3	84.5407	50.4021
2013	3	14	0	45	11	0.3	3.9	0.67	99	84.5407	53.2897
2013	3	14	0	55	11	0.3	3.9	0.66	100.4	84.5407	51.7146
2013	3	14	1	5	11	0.3	3.9	0.66	100.4	84.5407	51.7146
2013	3	14	1	15	11	0.3	3.9	0.64	99.1	84.5407	50.9271
2013	3	14	1	25	11	0.3	3.9	0.68	98.4	84.5407	53.5522
2013	3	14	1	35	11	0.3	3.9	0.68	100.3	84.5407	53.5522
2013	3	14	1	45	11	0.3	3.9	0.67	98.2	84.5407	52.7647
2013	3	14	1	55	11	0.3	3.9	0.66	98.5	84.5407	52.5022
2013	3	14	2	5	11	0.3	3.9	0.65	97.6	84.5407	51.1896
2013	3	14	2	15	11	0.3	3.9	0.63	97.2	84.5407	49.8771
2013	3	14	2	25	11	0.3	3.9	0.67	99.3	84.5407	53.0272
2013	3	14	2	35	11	0.3	3.9	0.63	99.4	84.5407	49.3521
2013	3	14	2	45	11	0.3	3.9	0.67	98.1	84.5407	53.2898
2013	3	14	2	55	11	0.3	3.9	0.69	98.2	84.5407	54.8648
2013	3	14	3	5	11	0.3	3.9	0.65	98.7	84.5407	51.1897
2013	3	14	3	15	11	0.3	3.9	0.64	99.1	84.5407	50.6647
2013	3	14	3	25	11	0.3	3.9	0.65	98.7	84.5407	51.7147

Mazourka (0354)

Year	Month	Day	Hour	Minute	Second	CellBegin	CellEnd	Speed	Direction	Area	Flow
2013	3	14	3	35	11	0.3	3.9	0.65	98.7	84.5407	51.7147
2013	3	14	3	45	11	0.3	3.9	0.66	99.4	84.5407	52.2398
2013	3	14	3	55	11	0.3	3.9	0.66	96.3	84.5407	52.5023
2013	3	14	4	5	11	0.3	3.9	0.65	103.1	84.5407	50.9272
2013	3	14	4	15	11	0.3	3.9	0.65	101.4	84.5407	50.9272
2013	3	14	4	25	11	0.3	3.9	0.64	99.4	84.5407	50.6647
2013	3	14	4	35	11	0.3	3.9	0.65	98.5	84.5407	51.1898
2013	3	14	4	45	11	0.3	3.9	0.66	102.4	84.6063	51.231
2013	3	14	4	55	11	0.3	3.9	0.65	100.7	84.5407	51.4523
2013	3	14	5	5	11	0.3	3.9	0.66	100	84.5407	52.2398
2013	3	14	5	15	11	0.3	3.9	0.63	96.3	84.5407	50.1397
2013	3	14	5	25	11	0.3	3.9	0.67	97.3	84.5407	53.0274
2013	3	14	5	35	11	0.3	3.9	0.65	100.1	84.5407	51.4523
2013	3	14	5	45	11	0.3	3.9	0.68	100.3	84.5407	53.2899
2013	3	14	5	55	11	0.3	3.9	0.66	100.5	84.5407	52.2399
2013	3	14	6	5	11	0.3	3.9	0.65	101.9	84.5407	51.1898
2013	3	14	6	15	11	0.3	3.9	0.67	99	84.5407	53.2899
2013	3	14	6	25	11	0.3	3.9	0.65	100.1	84.5407	51.4524
2013	3	14	6	35	11	0.3	3.9	0.66	99.5	84.5407	51.7149
2013	3	14	6	45	11	0.3	3.9	0.65	101.4	84.5407	50.6648
2013	3	14	6	55	11	0.3	3.9	0.64	99.4	84.5407	50.6648
2013	3	14	7	5	11	0.3	3.9	0.65	98.7	84.5407	51.7149
2013	3	14	7	15	11	0.3	3.9	0.64	101	84.5407	50.1398
2013	3	14	7	25	11	0.3	3.9	0.64	97.6	84.5407	50.9274
2013	3	14	7	35	11	0.3	3.9	0.65	98.1	84.5407	51.7149
2013	3	14	7	45	11	0.3	3.9	0.63	96.5	84.5407	50.4024
2013	3	14	7	55	11	0.3	3.9	0.66	98.6	84.5407	52.2399
2013	3	14	8	5	11	0.3	3.9	0.63	97.8	84.5407	50.1398
2013	3	14	8	15	11	0.3	3.9	0.62	101	84.5407	48.5648
2013	3	14	8	25	11	0.3	3.9	0.67	99.6	84.5407	52.5025
2013	3	14	8	35	11	0.3	3.9	0.64	97.3	84.5407	50.9274
2013	3	14	8	45	11	0.3	3.9	0.64	100.1	84.5407	50.1398
2013	3	14	8	55	11	0.3	3.9	0.65	99.6	84.6063	51.2311
2013	3	14	9	5	11	0.3	3.9	0.65	101.4	84.5407	50.6648
2013	3	14	9	15	11	0.3	3.9	0.65	99	84.6063	51.2311
2013	3	14	9	25	11	0.3	3.9	0.66	100	84.6063	52.2819
2013	3	14	9	35	11	0.3	3.9	0.64	94.1	84.6063	51.4937
2013	3	14	9	45	11	0.3	3.9	0.64	97.6	84.6063	50.9682
2013	3	14	9	55	11	0.3	3.9	0.65	99.3	84.6063	51.2309
2013	3	14	10	5	11	0.3	3.9	0.65	98.7	84.6063	51.2309
2013	3	14	10	15	11	0.3	3.9	0.61	99.3	84.6063	48.3409
2013	3	14	10	25	11	0.3	3.9	0.67	99.4	84.6063	52.5445
2013	3	14	10	35	11	0.3	3.9	0.64	97.1	84.6063	50.7054
2013	3	14	10	45	11	0.3	3.9	0.66	99.2	84.6063	52.019
2013	3	14	10	55	11	0.3	3.9	0.68	102.3	84.6063	53.0698
2013	3	14	11	5	11	0.3	3.9	0.63	102.2	84.6063	49.6544

Mazourka (0354)

Year	Month	Day	Hour	Minute	Second	CellBegin	CellEnd	Speed	Direction	Area	Flow
2013	3	14	11	15	11	0.3	3.9	0.66	100.1	84.6063	51.7561
2013	3	14	11	25	11	0.3	3.9	0.64	98	84.6063	50.7052
2013	3	14	11	35	11	0.3	3.9	0.65	100.2	84.6063	51.2307
2013	3	14	11	45	11	0.3	3.9	0.69	101.6	84.6063	53.8579
2013	3	14	11	55	11	0.3	3.9	0.66	99.2	84.6719	52.0607
2013	3	14	12	5	11	0.3	3.9	0.66	101.3	84.6719	51.5347
2013	3	14	12	15	11	0.3	3.9	0.62	102.8	84.6063	48.6033
2013	3	14	12	25	11	0.3	3.9	0.63	100	84.6719	49.4312
2013	3	14	12	35	11	0.3	3.9	0.64	102.1	84.6719	50.22
2013	3	14	12	45	11	0.3	3.9	0.66	103.8	84.6719	51.2717
2013	3	14	12	55	11	0.3	3.9	0.63	105.1	84.6719	48.6423
2013	3	14	13	5	11	0.3	3.9	0.65	101.9	84.6719	51.0087
2013	3	14	13	15	11	0.3	3.9	0.66	102.7	84.6719	51.5346
2013	3	14	13	25	11	0.3	3.9	0.62	104.6	84.6719	48.3794
2013	3	14	13	35	11	0.3	3.9	0.63	101.4	84.6719	49.694
2013	3	14	13	45	11	0.3	3.9	0.64	102.5	84.6063	49.9167
2013	3	14	13	55	11	0.3	3.9	0.65	101.1	84.6719	50.7457
2013	3	14	14	5	11	0.3	3.9	0.66	103.4	84.6719	51.7974
2013	3	14	14	15	11	0.3	3.9	0.66	103.1	84.6719	51.7974
2013	3	14	14	25	11	0.3	3.9	0.62	105.6	84.6719	48.1164
2013	3	14	14	35	11	0.3	3.9	0.61	100.8	84.6719	48.1164
2013	3	14	14	45	11	0.3	3.9	0.61	104.6	84.6719	47.3276
2013	3	14	14	55	11	0.3	3.9	0.62	100.1	84.6719	48.9052
2013	3	14	15	5	11	0.3	3.9	0.64	97.4	84.6719	50.7457
2013	3	14	15	15	11	0.3	3.9	0.64	103.7	84.6719	49.6939
2013	3	14	15	25	11	0.3	3.9	0.62	101.4	84.6719	48.3792
2013	3	14	15	35	11	0.3	3.9	0.62	101.5	84.6719	48.9051
2013	3	14	15	45	11	0.3	3.9	0.62	103.7	84.6719	48.6422
2013	3	14	15	55	11	0.3	3.9	0.66	104.1	84.6719	51.2715
2013	3	14	16	5	11	0.3	3.9	0.63	101.7	84.6719	49.6939
2013	3	14	16	15	11	0.3	3.9	0.6	100.9	84.6719	47.5905
2013	3	14	16	25	11	0.3	3.9	0.65	104.1	84.6719	50.2198
2013	3	14	16	35	11	0.3	3.9	0.63	103.2	84.6719	49.1681
2013	3	14	16	45	11	0.3	3.9	0.65	103.1	84.6719	50.7457
2013	3	14	16	55	11	0.3	3.9	0.65	102.9	84.6063	50.4421
2013	3	14	17	5	11	0.3	3.9	0.62	103.2	84.6719	48.1164
2013	3	14	17	15	11	0.3	3.9	0.63	102.2	84.6719	49.6939
2013	3	14	17	25	11	0.3	3.9	0.63	101.7	84.6063	49.6539
2013	3	14	17	35	11	0.3	3.9	0.62	101	84.6063	48.8658
2013	3	14	17	45	11	0.3	3.9	0.64	103	84.6719	49.9569
2013	3	14	17	55	11	0.3	3.9	0.64	105.7	84.6719	49.431
2013	3	14	18	5	11	0.3	3.9	0.65	103.4	84.6719	50.7457
2013	3	14	18	15	11	0.3	3.9	0.65	101.7	84.6719	50.7457
2013	3	14	18	25	11	0.3	3.9	0.65	105.4	84.6719	50.4827
2013	3	14	18	35	11	0.3	3.9	0.67	105.9	84.6719	51.5345
2013	3	14	18	45	11	0.3	3.9	0.63	100.2	84.6719	49.6939

Mazourka (0354)

Year	Month	Day	Hour	Minute	Second	CellBegin	CellEnd	Speed	Direction	Area	Flow
2013	3	14	18	55	11	0.3	3.9	0.65	99.9	84.6719	51.2715
2013	3	14	19	5	11	0.3	3.9	0.66	102.4	84.6719	51.5344
2013	3	14	19	15	11	0.3	3.9	0.67	105.1	84.6719	51.7974
2013	3	14	19	25	11	0.3	3.9	0.66	100.3	84.6719	52.0603
2013	3	14	19	35	11	0.3	3.9	0.64	100.7	84.6719	50.2198
2013	3	14	19	45	11	0.3	3.9	0.64	100.9	84.6719	50.7456
2013	3	14	19	55	11	0.3	3.9	0.64	100.7	84.6719	50.2197
2013	3	14	20	5	11	0.3	3.9	0.67	100.2	84.6719	52.849
2013	3	14	20	15	11	0.3	3.9	0.66	98.3	84.6719	52.5861
2013	3	14	20	25	11	0.3	3.9	0.67	96.2	84.7375	53.1547
2013	3	14	20	35	11	0.3	3.9	0.66	98.3	84.6719	52.5861
2013	3	14	20	45	11	0.3	3.9	0.67	99.9	84.7375	52.8915
2013	3	14	20	55	11	0.3	3.9	0.65	96.3	84.7375	52.1021
2013	3	14	21	5	11	0.3	3.9	0.64	98.6	84.7375	50.5232
2013	3	14	21	15	11	0.3	3.9	0.63	98.1	84.7375	49.9969
2013	3	14	21	25	11	0.3	3.9	0.68	99.4	84.7375	53.944
2013	3	14	21	35	11	0.3	3.9	0.63	98.1	84.7375	49.9969
2013	3	14	21	45	11	0.3	3.9	0.64	100	84.7375	50.5231
2013	3	14	21	55	11	0.3	3.9	0.64	98.6	84.7375	50.5231
2013	3	14	22	5	11	0.3	3.9	0.65	101.9	84.7375	51.0494
2013	3	14	22	15	11	0.3	3.9	0.66	99.8	84.7375	51.8388
2013	3	14	22	25	11	0.3	3.9	0.67	99.9	84.7375	52.8914
2013	3	14	22	35	11	0.3	3.9	0.68	101.9	84.7375	53.6808
2013	3	14	22	45	11	0.3	3.9	0.64	98.6	84.8032	50.5637
2013	3	14	22	55	11	0.3	3.9	0.69	100.7	84.8032	54.514
2013	3	14	23	5	11	0.3	3.9	0.66	99.7	84.8032	52.4071
2013	3	14	23	15	11	0.3	3.9	0.63	100.7	84.8032	50.037
2013	3	14	23	25	11	0.3	3.9	0.67	98.5	84.8032	52.9338
2013	3	14	23	35	11	0.3	3.9	0.68	99.8	84.8032	53.4605
2013	3	14	23	45	11	0.3	3.9	0.65	99.6	84.8032	51.3537
2013	3	14	23	55	11	0.3	3.9	0.66	99.8	84.8032	51.8804
2013	3	15	0	5	11	0.3	3.9	0.66	97.7	84.8032	52.4071
2013	3	15	0	15	11	0.3	3.9	0.65	98.2	84.8032	51.3537
2013	3	15	0	25	11	0.3	3.9	0.68	98.9	84.8032	53.7238
2013	3	15	0	35	11	0.3	3.9	0.66	99.1	84.8032	52.4071
2013	3	15	0	45	11	0.3	3.9	0.68	97.7	84.8032	54.2505
2013	3	15	0	55	11	0.3	3.9	0.65	97.2	84.8032	52.1437
2013	3	15	1	5	11	0.3	3.9	0.68	100.8	84.8688	53.767
2013	3	15	1	15	11	0.3	3.9	0.65	96.4	84.8032	51.617
2013	3	15	1	25	11	0.3	3.9	0.68	98.6	84.8032	53.7238
2013	3	15	1	35	11	0.3	3.9	0.66	96.5	84.8688	52.9763
2013	3	15	1	45	11	0.3	3.9	0.68	99.5	84.8032	53.7238
2013	3	15	1	55	11	0.3	3.9	0.67	100.5	84.8688	52.7127
2013	3	15	2	5	11	0.3	3.9	0.66	100	84.8032	52.407
2013	3	15	2	15	11	0.3	3.9	0.66	98.9	84.8032	52.1437
2013	3	15	2	25	11	0.3	3.9	0.65	97.9	84.8032	51.3536

Mazourka (0354)

Year	Month	Day	Hour	Minute	Second	CellBegin	CellEnd	Speed	Direction	Area	Flow
2013	3	15	2	35	11	0.3	3.9	0.68	99.5	84.8032	53.7238
2013	3	15	2	45	11	0.3	3.9	0.67	99	84.8688	53.2398
2013	3	15	2	55	11	0.3	3.9	0.68	99.8	84.8688	53.5034
2013	3	15	3	5	11	0.3	3.9	0.67	98.8	84.8688	52.9763
2013	3	15	3	15	11	0.3	3.9	0.69	99.9	84.8688	54.2941
2013	3	15	3	25	11	0.3	3.9	0.67	99.3	84.8688	52.9763
2013	3	15	3	35	11	0.3	3.9	0.63	96.6	84.8688	50.0771
2013	3	15	3	45	11	0.3	3.9	0.66	99.7	84.8688	52.4492
2013	3	15	3	55	11	0.3	3.9	0.67	99.2	84.8688	53.5034
2013	3	15	4	5	11	0.3	3.9	0.63	100.1	84.8688	50.0771
2013	3	15	4	15	11	0.3	3.9	0.67	98.4	84.8688	53.5034
2013	3	15	4	25	11	0.3	3.9	0.65	99	84.8688	51.3949
2013	3	15	4	35	11	0.3	3.9	0.67	97.9	84.8688	53.5035
2013	3	15	4	45	11	0.3	3.9	0.64	98.8	84.8688	50.8678
2013	3	15	4	55	11	0.3	3.9	0.65	101.1	84.8688	50.8678
2013	3	15	5	5	11	0.3	3.9	0.64	100.4	84.8688	50.3407
2013	3	15	5	15	11	0.3	3.9	0.67	99.8	84.8032	53.1972
2013	3	15	5	25	11	0.3	3.9	0.68	99.2	84.8688	53.7671
2013	3	15	5	35	11	0.3	3.9	0.63	97.8	84.8032	49.7736
2013	3	15	5	45	11	0.3	3.9	0.66	98.9	84.8032	52.1438
2013	3	15	5	55	11	0.3	3.9	0.66	100	84.8032	52.1438
2013	3	15	6	5	11	0.3	3.9	0.68	98.4	84.8032	53.7239
2013	3	15	6	15	11	0.3	3.9	0.66	98.6	84.8032	52.1438
2013	3	15	6	25	11	0.3	3.9	0.65	99	84.8032	51.3537
2013	3	15	6	35	11	0.3	3.9	0.65	98.2	84.8032	51.3538
2013	3	15	6	45	11	0.3	3.9	0.63	99.3	84.8032	49.7736
2013	3	15	6	55	11	0.3	3.9	0.65	96.9	84.8032	51.8805
2013	3	15	7	5	11	0.3	3.9	0.66	97.7	84.8032	52.4072
2013	3	15	7	15	11	0.3	3.9	0.67	99.9	84.8032	52.9339
2013	3	15	7	25	11	0.3	3.9	0.64	99.5	84.8032	50.5637
2013	3	15	7	35	11	0.3	3.9	0.68	99.8	84.8032	53.4606
2013	3	15	7	45	11	0.3	3.9	0.63	98.9	84.8032	50.3004
2013	3	15	7	55	11	0.3	3.9	0.65	99	84.8032	51.6171
2013	3	15	8	5	11	0.3	3.9	0.64	98.5	84.8032	51.0904
2013	3	15	8	15	11	0.3	3.9	0.64	97.6	84.8032	51.0904
2013	3	15	8	25	11	0.3	3.9	0.66	100.5	84.8032	52.4072
2013	3	15	8	35	11	0.3	3.9	0.66	101.8	84.8032	51.6171
2013	3	15	8	45	11	0.3	3.9	0.66	100	84.8032	52.4072
2013	3	15	8	55	11	0.3	3.9	0.66	100.6	84.8032	51.8805
2013	3	15	9	5	11	0.3	3.9	0.64	101.8	84.8032	50.5637
2013	3	15	9	15	11	0.3	3.9	0.63	99.6	84.8032	49.7736
2013	3	15	9	25	11	0.3	3.9	0.63	98.1	84.8032	49.7736
2013	3	15	9	35	11	0.3	3.9	0.67	99	84.8032	53.1972
2013	3	15	9	45	11	0.3	3.9	0.66	96.6	84.8032	52.4071
2013	3	15	9	55	11	0.3	3.9	0.64	97.7	84.8032	50.5636
2013	3	15	10	5	11	0.3	3.9	0.64	101.8	84.8032	50.3003

Mazourka (0354)

Year	Month	Day	Hour	Minute	Second	CellBegin	CellEnd	Speed	Direction	Area	Flow
2013	3	15	10	15	11	0.3	3.9	0.65	99.9	84.8032	51.0903
2013	3	15	10	25	11	0.3	3.9	0.68	99.7	84.8032	53.7238
2013	3	15	10	35	11	0.3	3.9	0.66	100.6	84.8032	51.8803
2013	3	15	10	45	11	0.3	3.9	0.67	101.3	84.8032	52.9337
2013	3	15	10	55	11	0.3	3.9	0.69	99.8	84.8032	54.7771
2013	3	15	11	5	11	0.3	3.9	0.66	101.5	84.8032	51.8802
2013	3	15	11	15	11	0.3	3.9	0.67	100.4	84.8032	53.1969
2013	3	15	11	25	11	0.3	3.9	0.67	99.9	84.8032	52.6702
2013	3	15	11	35	11	0.3	3.9	0.66	101.4	84.8032	52.1435
2013	3	15	11	45	11	0.3	3.9	0.68	100.1	84.8032	53.4602
2013	3	15	11	55	11	0.3	3.9	0.69	98.5	84.8032	54.5136
2013	3	15	12	5	11	0.3	3.9	0.66	100.5	84.7375	52.3646
2013	3	15	12	15	11	0.3	3.9	0.65	98.2	84.8032	51.3533
2013	3	15	12	25	11	0.3	3.9	0.65	101	84.8032	51.3533
2013	3	15	12	35	11	0.3	3.9	0.66	97.7	84.8032	52.4067
2013	3	15	12	45	11	0.3	3.9	0.64	100.6	84.8032	50.5632
2013	3	15	12	55	11	0.3	3.9	0.67	99	84.8032	52.9333
2013	3	15	13	5	11	0.3	3.9	0.66	102.9	84.8032	51.8798
2013	3	15	13	15	11	0.3	3.9	0.65	100.8	84.7375	51.0487
2013	3	15	13	25	11	0.3	3.9	0.69	98.7	84.8032	55.04
2013	3	15	13	35	11	0.3	3.9	0.66	100.9	84.8032	52.1432
2013	3	15	13	45	11	0.3	3.9	0.64	100	84.8032	50.5631
2013	3	15	13	55	11	0.3	3.9	0.67	101.3	84.7375	52.6275
2013	3	15	14	5	11	0.3	3.9	0.68	100	84.8032	53.9866
2013	3	15	14	15	11	0.3	3.9	0.68	100.3	84.7375	53.6801
2013	3	15	14	25	11	0.3	3.9	0.64	100.9	84.7375	50.5224
2013	3	15	14	35	11	0.3	3.9	0.68	101.2	84.6719	53.111
2013	3	15	14	45	11	0.3	3.9	0.67	103.5	84.6719	52.5852
2013	3	15	14	55	11	0.3	3.9	0.67	99	84.7375	52.8906
2013	3	15	15	5	11	0.3	3.9	0.65	99.3	84.7375	51.3118
2013	3	15	15	15	11	0.3	3.9	0.68	101.5	84.7375	53.1537
2013	3	15	15	25	11	0.3	3.9	0.65	99.2	84.6719	51.7964
2013	3	15	15	35	11	0.3	3.9	0.64	96.8	84.7375	50.7855
2013	3	15	15	45	11	0.3	3.9	0.66	98.3	84.7375	52.1011
2013	3	15	15	55	11	0.3	3.9	0.65	102.3	84.7375	50.7854
2013	3	15	16	5	11	0.3	3.9	0.63	100.8	84.7375	49.7329
2013	3	15	16	15	11	0.3	3.9	0.68	102.2	84.7375	53.6799
2013	3	15	16	25	11	0.3	3.9	0.67	104	84.7375	51.838
2013	3	15	16	35	11	0.3	3.9	0.66	103.3	84.7375	51.3117
2013	3	15	16	45	11	0.3	3.9	0.67	97.9	84.8032	53.4598
2013	3	15	16	55	11	0.3	3.9	0.66	101.8	84.7375	51.838
2013	3	15	17	5	11	0.3	3.9	0.67	100.1	84.8032	53.1964
2013	3	15	17	15	11	0.3	3.9	0.68	99.1	84.7375	54.2063
2013	3	15	17	25	11	0.3	3.9	0.68	100.8	84.8032	53.7231
2013	3	15	17	35	11	0.3	3.9	0.65	97.8	84.8032	51.6163
2013	3	15	17	45	11	0.3	3.9	0.68	102.6	84.8032	53.1964

Mazourka (0354)

Year	Month	Day	Hour	Minute	Second	CellBegin	CellEnd	Speed	Direction	Area	Flow
2013	3	15	17	55	11	0.3	3.9	0.66	98.9	84.8032	52.4064
2013	3	15	18	5	11	0.3	3.9	0.66	99.7	84.8032	52.4064
2013	3	15	18	15	11	0.3	3.9	0.63	98.4	84.8032	49.7729
2013	3	15	18	25	11	0.3	3.9	0.66	98	84.8032	52.6697
2013	3	15	18	35	11	0.3	3.9	0.66	100.4	84.8688	51.9213
2013	3	15	18	45	11	0.3	3.9	0.65	99.4	84.8032	51.0896
2013	3	15	18	55	11	0.3	3.9	0.63	99.4	84.8688	49.5493
2013	3	15	19	5	11	0.3	3.9	0.66	100.3	84.8032	52.143
2013	3	15	19	15	11	0.3	3.9	0.63	98.6	84.8688	50.34
2013	3	15	19	25	11	0.3	3.9	0.64	98.5	84.8688	50.8671
2013	3	15	19	35	11	0.3	3.9	0.64	97.6	84.8032	51.0896
2013	3	15	19	45	11	0.3	3.9	0.63	99.7	84.8688	49.5493
2013	3	15	19	55	11	0.3	3.9	0.63	98.4	84.8032	49.7728
2013	3	15	20	5	11	0.3	3.9	0.63	97.8	84.8688	50.3399
2013	3	15	20	15	11	0.3	3.9	0.67	99.6	84.8688	52.9755
2013	3	15	20	25	11	0.3	3.9	0.67	97.6	84.8688	53.239
2013	3	15	20	35	11	0.3	3.9	0.65	98.7	84.8688	51.9212
2013	3	15	20	45	11	0.3	3.9	0.63	99.6	84.8688	50.0763
2013	3	15	20	55	11	0.3	3.9	0.66	97.5	84.8688	52.1848
2013	3	15	21	5	11	0.3	3.9	0.63	96.9	84.8688	50.0763
2013	3	15	21	15	11	0.3	3.9	0.66	99.2	84.9344	52.2266
2013	3	15	21	25	11	0.3	3.9	0.67	99.4	84.9344	52.7542
2013	3	15	21	35	11	0.3	3.9	0.63	99.6	84.9344	50.1164
2013	3	15	21	45	11	0.3	3.9	0.62	98	84.9344	49.0613
2013	3	15	21	55	11	0.3	3.9	0.67	101.1	84.9344	52.4903
2013	3	15	22	5	11	0.3	3.9	0.64	97.1	84.9344	50.9077
2013	3	15	22	15	11	0.3	3.9	0.64	99.8	84.9344	50.6439
2013	3	15	22	25	11	0.3	3.9	0.65	99	84.9344	51.699
2013	3	15	22	35	11	0.3	3.9	0.64	97.6	84.9344	51.1714
2013	3	15	22	45	11	0.3	3.9	0.66	99.2	84.9344	52.2265
2013	3	15	22	55	11	0.3	3.9	0.64	96.2	84.9344	51.1714
2013	3	15	23	5	11	0.3	3.9	0.61	100.2	84.9344	48.5337
2013	3	15	23	15	11	0.3	3.9	0.64	99.5	85	50.6845
2013	3	15	23	25	11	0.3	3.9	0.62	98.6	85	49.1006
2013	3	15	23	35	11	0.3	3.9	0.68	99.5	85	53.8522
2013	3	15	23	45	11	0.3	3.9	0.63	99	85	49.8925
2013	3	15	23	55	11	0.3	3.9	0.63	98.6	85	50.4205
2013	3	16	0	5	11	0.3	3.9	0.64	100.9	85	50.9484
2013	3	16	0	15	11	0.3	3.9	0.68	99.5	85	53.5882
2013	3	16	0	25	11	0.3	3.9	0.68	97.5	85	54.1162
2013	3	16	0	35	11	0.3	3.9	0.63	97.8	85	50.1565
2013	3	16	0	45	11	0.3	3.9	0.65	97.8	85	52.0043
2013	3	16	0	55	11	0.3	3.9	0.64	96.7	85	51.4764
2013	3	16	1	5	11	0.3	3.9	0.67	98.7	85	53.5882
2013	3	16	1	15	11	0.3	3.9	0.59	98	85	47.2527
2013	3	16	1	25	11	0.3	3.9	0.66	98	85	52.7963

Mazourka (0354)

Year	Month	Day	Hour	Minute	Second	CellBegin	CellEnd	Speed	Direction	Area	Flow
2013	3	16	1	35	11	0.3	3.9	0.66	99.1	85	52.5323
2013	3	16	1	45	11	0.3	3.9	0.61	97	85	49.1005
2013	3	16	1	55	11	0.3	3.9	0.64	99.5	85	50.6844
2013	3	16	2	5	11	0.3	3.9	0.64	96.8	85	51.2124
2013	3	16	2	15	11	0.3	3.9	0.64	95.6	85	51.4764
2013	3	16	2	25	11	0.3	3.9	0.66	95.7	85	52.7963
2013	3	16	2	35	11	0.3	3.9	0.61	98.3	85	48.5726
2013	3	16	2	45	11	0.3	3.9	0.66	98.3	84.9344	52.2264
2013	3	16	2	55	11	0.3	3.9	0.64	96.5	85	51.2124
2013	3	16	3	5	11	0.3	3.9	0.64	100	84.9344	50.9076
2013	3	16	3	15	11	0.3	3.9	0.61	97.7	84.9344	48.5336
2013	3	16	3	25	11	0.3	3.9	0.66	98.6	84.9344	52.4902
2013	3	16	3	35	11	0.3	3.9	0.61	96.5	84.9344	48.7974
2013	3	16	3	45	11	0.3	3.9	0.63	100.1	84.9344	50.1163
2013	3	16	3	55	11	0.3	3.9	0.64	96.8	84.9344	51.1714
2013	3	16	4	5	11	0.3	3.9	0.64	97.9	84.9344	51.1714
2013	3	16	4	15	11	0.3	3.9	0.61	98	84.9344	48.7975
2013	3	16	4	25	11	0.3	3.9	0.63	99.2	84.9344	50.3801
2013	3	16	4	35	11	0.3	3.9	0.61	96.2	84.8688	48.7583
2013	3	16	4	45	11	0.3	3.9	0.63	99	84.8688	49.8126
2013	3	16	4	55	11	0.3	3.9	0.61	97	84.8688	49.0219
2013	3	16	5	5	11	0.3	3.9	0.63	97.8	84.8688	50.0762
2013	3	16	5	15	11	0.3	3.9	0.63	96.9	84.8688	50.3397
2013	3	16	5	25	11	0.3	3.9	0.63	98.4	84.8688	50.0762
2013	3	16	5	35	11	0.3	3.9	0.63	96.9	84.8688	50.3397
2013	3	16	5	45	11	0.3	3.9	0.64	98.2	84.8688	51.1304
2013	3	16	5	55	11	0.3	3.9	0.63	96.5	84.8688	50.6033
2013	3	16	6	5	11	0.3	3.9	0.65	96.4	84.8688	51.9211
2013	3	16	6	15	11	0.3	3.9	0.64	99.4	84.8032	50.826
2013	3	16	6	25	11	0.3	3.9	0.63	97.5	84.8032	50.036
2013	3	16	6	35	11	0.3	3.9	0.63	99.2	84.8032	50.2994
2013	3	16	6	45	11	0.3	3.9	0.61	98.3	84.8032	48.4559
2013	3	16	6	55	11	0.3	3.9	0.63	96.9	84.7375	49.9958
2013	3	16	7	5	11	0.3	3.9	0.63	98.4	84.7375	49.7327
2013	3	16	7	15	11	0.3	3.9	0.62	95.7	84.7375	49.7327
2013	3	16	7	25	11	0.3	3.9	0.65	98.7	84.6719	51.7961
2013	3	16	7	35	11	0.3	3.9	0.65	96.4	84.6719	51.7961
2013	3	16	7	45	11	0.3	3.9	0.65	99.4	84.6063	50.9663
2013	3	16	7	55	11	0.3	3.9	0.62	97.9	84.6063	49.39
2013	3	16	8	5	11	0.3	3.9	0.65	100.8	84.6063	50.9663
2013	3	16	8	15	11	0.3	3.9	0.66	99.7	84.5407	51.9753
2013	3	16	8	25	11	0.3	3.9	0.63	99	84.5407	49.6128
2013	3	16	8	35	11	0.3	3.9	0.64	97.4	84.5407	50.4003
2013	3	16	8	45	11	0.3	3.9	0.63	99.9	84.6063	49.6527
2013	3	16	8	55	11	0.3	3.9	0.64	96.7	84.6063	51.229
2013	3	16	9	5	11	0.3	3.9	0.65	98.1	84.5407	51.7128

Mazourka (0354)

Year	Month	Day	Hour	Minute	Second	CellBegin	CellEnd	Speed	Direction	Area	Flow
2013	3	16	9	15	11	0.3	3.9	0.67	101.9	84.5407	52.2377
2013	3	16	9	25	11	0.3	3.9	0.64	99.1	84.5407	50.9252
2013	3	16	9	35	11	0.3	3.9	0.65	99.9	84.6719	51.2702
2013	3	16	9	45	11	0.3	3.9	0.64	96.8	84.6719	51.0073
2013	3	16	9	55	11	0.3	3.9	0.71	101.3	84.6063	55.4323
2013	3	16	10	5	11	0.3	3.9	0.65	96.9	84.5407	51.9751
2013	3	16	10	15	11	0.3	3.9	0.64	99.5	84.5407	50.4001
2013	3	16	10	25	11	0.3	3.9	0.64	97.9	84.5407	50.9251
2013	3	16	10	35	11	0.3	3.9	0.61	96.5	84.5407	48.5626
2013	3	16	10	45	11	0.3	3.9	0.65	98.7	84.6063	51.7542
2013	3	16	10	55	11	0.3	3.9	0.65	96.6	84.6063	52.0169
2013	3	16	11	5	11	0.3	3.9	0.66	98.9	84.6063	52.0169
2013	3	16	11	15	11	0.3	3.9	0.63	100.5	84.6063	49.6525
2013	3	16	11	25	11	0.3	3.9	0.64	99.5	84.6063	50.1779
2013	3	16	11	35	11	0.3	3.9	0.62	98.6	84.6063	48.8643
2013	3	16	11	45	11	0.3	3.9	0.65	101.1	84.6063	50.966
2013	3	16	11	55	11	0.3	3.9	0.64	99.4	84.6063	50.7032
2013	3	16	12	5	11	0.3	3.9	0.63	101.1	84.6063	49.6524
2013	3	16	12	15	11	0.3	3.9	0.67	100.2	84.6063	52.5422
2013	3	16	12	25	11	0.3	3.9	0.65	97.9	84.6063	51.2286
2013	3	16	12	35	11	0.3	3.9	0.65	99.3	84.6063	51.2286
2013	3	16	12	45	11	0.3	3.9	0.65	100.4	84.6063	51.4913
2013	3	16	12	55	11	0.3	3.9	0.64	97.9	84.5407	50.9248
2013	3	16	13	5	11	0.3	3.9	0.64	99.4	84.5407	50.6623
2013	3	16	13	15	11	0.3	3.9	0.65	103.4	84.6063	50.7031
2013	3	16	13	25	11	0.3	3.9	0.61	101.1	84.5407	48.0373
2013	3	16	13	35	11	0.3	3.9	0.64	96.8	84.6063	50.9658
2013	3	16	13	45	11	0.3	3.9	0.63	98.1	84.6063	49.9149
2013	3	16	13	55	11	0.3	3.9	0.67	100.2	84.6063	52.542
2013	3	16	14	5	11	0.3	3.9	0.68	101.7	84.6063	53.3301
2013	3	16	14	15	11	0.3	3.9	0.66	99.1	84.6063	52.542
2013	3	16	14	25	11	0.3	3.9	0.68	99.5	84.6063	53.3301
2013	3	16	14	35	11	0.3	3.9	0.69	99.9	84.6063	54.1182
2013	3	16	14	45	11	0.3	3.9	0.65	98.4	84.6063	51.7538
2013	3	16	14	55	11	0.3	3.9	0.66	100.3	84.6063	52.2793
2013	3	16	15	5	11	0.3	3.9	0.65	99.6	84.6719	51.5326
2013	3	16	15	15	11	0.3	3.9	0.67	98.5	84.6719	52.8472
2013	3	16	15	25	11	0.3	3.9	0.65	97.8	84.6719	51.5326
2013	3	16	15	35	11	0.3	3.9	0.65	97.8	84.7375	51.8371
2013	3	16	15	45	11	0.3	3.9	0.62	99.1	84.7375	49.2058
2013	3	16	15	55	11	0.3	3.9	0.65	99.4	84.7375	51.0477
2013	3	16	16	5	11	0.3	3.9	0.67	97.7	84.7375	52.8896
2013	3	16	16	15	11	0.3	3.9	0.65	94.9	84.7375	52.1002
2013	3	16	16	25	11	0.3	3.9	0.63	99.7	84.7375	49.4689
2013	3	16	16	35	11	0.3	3.9	0.67	97.7	84.8032	52.9322
2013	3	16	16	45	11	0.3	3.9	0.67	95.4	84.8032	53.1955

Mazourka (0354)

Year	Month	Day	Hour	Minute	Second	CellBegin	CellEnd	Speed	Direction	Area	Flow
2013	3	16	16	55	11	0.3	3.9	0.62	98.5	84.8032	49.2454
2013	3	16	17	5	11	0.3	3.9	0.66	96.3	84.8032	52.4055
2013	3	16	17	15	11	0.3	3.9	0.66	99.1	84.8032	52.6689
2013	3	16	17	25	11	0.3	3.9	0.67	99	84.7375	52.8897
2013	3	16	17	35	11	0.3	3.9	0.63	93.3	84.8688	50.8663
2013	3	16	17	45	11	0.3	3.9	0.63	98.3	84.8688	50.3392
2013	3	16	17	55	11	0.3	3.9	0.66	97.8	84.8688	52.1841
2013	3	16	18	5	11	0.3	3.9	0.65	100.5	84.8688	51.3934
2013	3	16	18	15	11	0.3	3.9	0.64	95	84.9344	51.1709
2013	3	16	18	25	11	0.3	3.9	0.63	95.1	84.9344	50.3796
2013	3	16	18	35	11	0.3	3.9	0.62	95.5	85	49.6281
2013	3	16	18	45	11	0.3	3.9	0.64	98	85	50.948
2013	3	16	18	55	11	0.3	3.9	0.62	95.8	85	49.3641
2013	3	16	19	5	11	0.3	3.9	0.64	98.9	85	50.684
2013	3	16	19	15	11	0.3	3.9	0.64	96.8	85.0656	50.9888
2013	3	16	19	25	11	0.3	3.9	0.62	97	85.0656	49.6678
2013	3	16	19	35	11	0.3	3.9	0.62	95.5	85.1312	49.7076
2013	3	16	19	45	11	0.3	3.9	0.65	99.6	85.1312	51.8228
2013	3	16	19	55	11	0.3	3.9	0.66	96.6	85.1312	52.616
2013	3	16	20	5	11	0.3	3.9	0.65	99.2	85.1312	52.0872
2013	3	16	20	15	11	0.3	3.9	0.64	98	85.1312	50.7651
2013	3	16	20	25	11	0.3	3.9	0.65	97.8	85.1969	52.1288
2013	3	16	20	35	11	0.3	3.9	0.67	99	85.1969	53.4519
2013	3	16	20	45	11	0.3	3.9	0.66	97.2	85.2625	52.7001
2013	3	16	20	55	11	0.3	3.9	0.63	101.1	85.2625	50.0518
2013	3	16	21	5	11	0.3	3.9	0.64	97.7	85.2625	50.8463
2013	3	16	21	15	11	0.3	3.9	0.63	98.9	85.2625	50.5815
2013	3	16	21	25	11	0.3	3.9	0.65	96.4	85.3281	52.2121
2013	3	16	21	35	11	0.3	3.9	0.68	97.5	85.3281	54.0673
2013	3	16	21	45	11	0.3	3.9	0.67	97.7	85.3281	53.2722
2013	3	16	21	55	11	0.3	3.9	0.65	101.7	85.3281	51.4169
2013	3	16	22	5	11	0.3	3.9	0.66	100	85.3281	52.7421
2013	3	16	22	15	11	0.3	3.9	0.68	97.2	85.3937	54.3757
2013	3	16	22	25	11	0.3	3.9	0.67	99	85.4593	53.6226
2013	3	16	22	35	11	0.3	3.9	0.65	98.4	85.4593	52.2953
2013	3	16	22	45	11	0.3	3.9	0.65	94.6	85.4593	52.5608
2013	3	16	22	55	11	0.3	3.9	0.66	98	85.4593	52.8262
2013	3	16	23	5	11	0.3	3.9	0.63	96.3	85.4593	50.4371
2013	3	16	23	15	11	0.3	3.9	0.67	97.6	85.4593	53.6226
2013	3	16	23	25	11	0.3	3.9	0.65	97.8	85.5249	52.0713
2013	3	16	23	35	11	0.3	3.9	0.64	98	85.5249	51.2743
2013	3	16	23	45	11	0.3	3.9	0.62	96.9	85.5249	50.2116
2013	3	16	23	55	11	0.3	3.9	0.65	96.7	85.5906	52.1127
2013	3	17	0	5	11	0.3	3.9	0.63	98.7	85.5906	50.5174
2013	3	17	0	15	11	0.3	3.9	0.63	96.2	85.5906	51.0492
2013	3	17	0	25	11	0.3	3.9	0.64	98	85.6562	51.3559

Mazourka (0354)

Year	Month	Day	Hour	Minute	Second	CellBegin	CellEnd	Speed	Direction	Area	Flow
2013	3	17	0	35	11	0.3	3.9	0.66	100	85.7874	53.0367
2013	3	17	0	45	11	0.3	3.9	0.68	97.8	85.853	54.4124
2013	3	17	0	55	11	0.3	3.9	0.66	100.3	85.9186	52.8539
2013	3	17	1	5	11	0.3	3.9	0.67	100.2	85.9186	53.3878
2013	3	17	1	15	11	0.3	3.9	0.68	98.1	85.9186	54.7225
2013	3	17	1	25	11	0.3	3.9	0.66	100.9	85.9843	52.6287
2013	3	17	1	35	11	0.3	3.9	0.63	97.1	85.9843	51.2929
2013	3	17	1	45	11	0.3	3.9	0.68	98.6	86.0499	54.8093
2013	3	17	1	55	11	0.3	3.9	0.69	99.3	86.0499	55.6114
2013	3	17	2	5	11	0.3	3.9	0.67	99.9	86.0499	53.7398
2013	3	17	2	15	11	0.3	3.9	0.66	100	86.1155	52.9797
2013	3	17	2	25	11	0.3	3.9	0.62	97.6	86.1155	50.3039
2013	3	17	2	35	11	0.3	3.9	0.65	98.5	86.1155	52.177
2013	3	17	2	45	11	0.3	3.9	0.64	95.9	86.1155	51.9094
2013	3	17	2	55	11	0.3	3.9	0.66	96.6	86.1155	53.2473
2013	3	17	3	5	11	0.3	3.9	0.66	97.1	86.1155	53.7824
2013	3	17	3	15	11	0.3	3.9	0.66	96.3	86.1811	53.2894
2013	3	17	3	25	11	0.3	3.9	0.65	99.2	86.1811	52.7538
2013	3	17	3	35	11	0.3	3.9	0.61	97.5	86.2467	49.0436
2013	3	17	3	45	11	0.3	3.9	0.66	95.7	86.2467	53.8675
2013	3	17	3	55	11	0.3	3.9	0.64	98.8	86.3123	52.0326
2013	3	17	4	5	11	0.3	3.9	0.66	95.7	86.3123	53.9101
2013	3	17	4	15	11	0.3	3.9	0.66	97.8	86.378	53.1474
2013	3	17	4	25	11	0.3	3.9	0.65	97.8	86.4436	52.652
2013	3	17	4	35	11	0.3	3.9	0.65	98.5	86.4436	52.3834
2013	3	17	4	45	11	0.3	3.9	0.67	96.2	86.5092	54.8443
2013	3	17	4	55	11	0.3	3.9	0.65	95.2	86.5748	53.2731
2013	3	17	5	5	11	0.3	3.9	0.65	95.8	86.6404	53.0457
2013	3	17	5	15	11	0.3	3.9	0.66	96.8	86.6404	53.8535
2013	3	17	5	25	11	0.3	3.9	0.65	99.3	86.706	52.818
2013	3	17	5	35	11	0.3	3.9	0.67	99.6	86.706	54.1654
2013	3	17	5	45	11	0.3	3.9	0.66	100	86.706	53.6264
2013	3	17	5	55	11	0.3	3.9	0.66	96	86.7717	53.9382
2013	3	17	6	5	11	0.3	3.9	0.67	97.6	86.7717	54.7473
2013	3	17	6	15	11	0.3	3.9	0.69	98.2	86.7717	56.3654
2013	3	17	6	25	11	0.3	3.9	0.65	95.5	86.7717	53.1292
2013	3	17	6	35	11	0.3	3.9	0.63	98	86.8373	51.5515
2013	3	17	6	45	11	0.3	3.9	0.62	96.1	86.8373	50.7418
2013	3	17	6	55	11	0.3	3.9	0.66	98.3	86.8373	53.9806
2013	3	17	7	5	11	0.3	3.9	0.69	97.4	86.9029	56.1838
2013	3	17	7	15	11	0.3	3.9	0.67	96.2	86.9029	55.1034
2013	3	17	7	25	11	0.3	3.9	0.65	96.9	86.9029	53.4827
2013	3	17	7	35	11	0.3	3.9	0.67	97.6	86.9685	54.6059
2013	3	17	7	45	11	0.3	3.9	0.69	100.4	86.9685	55.9576
2013	3	17	7	55	11	0.3	3.9	0.68	98	87.0341	55.7308
2013	3	17	8	5	11	0.3	3.9	0.67	97.7	87.0341	54.3781

Mazourka (0354)

Year	Month	Day	Hour	Minute	Second	CellBegin	CellEnd	Speed	Direction	Area	Flow
2013	3	17	8	15	11	0.3	3.9	0.7	97.8	87.0341	57.0835
2013	3	17	8	25	11	0.3	3.9	0.66	96	87.1654	54.4632
2013	3	17	8	35	11	0.3	3.9	0.68	97.5	87.231	55.3193
2013	3	17	8	45	11	0.3	3.9	0.67	99.6	87.2966	54.2769
2013	3	17	8	55	11	0.3	3.9	0.68	99.1	87.3622	55.9488
2013	3	17	9	5	11	0.3	3.9	0.67	97.1	87.4278	54.9052
2013	3	17	9	15	11	0.3	3.9	0.64	97.3	87.4278	52.7307
2013	3	17	9	25	11	0.3	3.9	0.66	97.7	87.4278	54.3615
2013	3	17	9	35	11	0.3	3.9	0.7	95.9	87.4934	57.6681
2013	3	17	9	45	11	0.3	3.9	0.7	96.4	87.4934	57.9401
2013	3	17	9	55	11	0.3	3.9	0.68	94.7	87.4934	56.308
2013	3	17	10	5	11	0.3	3.9	0.68	97.5	87.5591	55.8073
2013	3	17	10	15	11	0.3	3.9	0.68	99.4	87.5591	56.0796
2013	3	17	10	25	11	0.3	3.9	0.67	99	87.5591	55.2628
2013	3	17	10	35	11	0.3	3.9	0.67	98.7	87.6247	55.3058
2013	3	17	10	45	11	0.3	3.9	0.73	99	87.6247	59.9373
2013	3	17	10	55	11	0.3	3.9	0.68	98.8	87.6247	56.1231
2013	3	17	11	5	11	0.3	3.9	0.68	98.8	87.6247	56.1231
2013	3	17	11	15	11	0.3	3.9	0.71	99.1	87.6903	58.0752
2013	3	17	11	25	11	0.3	3.9	0.7	96.2	87.6903	57.5299
2013	3	17	11	35	11	0.3	3.9	0.69	97.9	87.7559	56.7559
2013	3	17	11	45	11	0.3	3.9	0.68	97.5	87.7559	56.2102
2013	3	17	11	55	11	0.3	3.9	0.7	97.6	87.7559	57.5745
2013	3	17	12	5	11	0.3	3.9	0.66	98.6	87.8215	54.3422
2013	3	17	12	15	11	0.3	3.9	0.7	98.6	87.8871	57.6638
2013	3	17	12	25	11	0.3	3.9	0.69	99.1	87.9528	56.6144
2013	3	17	12	35	11	0.3	3.9	0.69	100.1	87.9528	56.8879
2013	3	17	12	45	11	0.3	3.9	0.71	101	88.084	57.7977
2013	3	17	12	55	11	0.3	3.9	0.7	98.7	88.084	57.5238
2013	3	17	13	5	11	0.3	3.9	0.72	101.1	88.1496	58.9389
2013	3	17	13	15	11	0.3	3.9	0.7	101.2	88.2152	57.064
2013	3	17	13	25	11	0.3	3.9	0.69	97.3	88.2152	57.6126
2013	3	17	13	35	11	0.3	3.9	0.69	99.8	88.2808	57.108
2013	3	17	13	45	11	0.3	3.9	0.72	99.5	88.2808	59.3044
2013	3	17	13	55	11	0.3	3.9	0.69	99.6	88.2808	56.5588
2013	3	17	14	5	11	0.3	4.3	0.69	97.7	88.3465	57.1519
2013	3	17	14	15	11	0.3	4.3	0.73	98.7	88.3465	60.7239
2013	3	17	14	25	11	0.3	4.3	0.71	102	88.4121	58.2959
2013	3	17	14	35	11	0.3	4.3	0.7	98.9	88.4121	58.0209
2013	3	17	14	45	11	0.3	4.3	0.7	98.9	88.4121	58.0209
2013	3	17	14	55	11	0.3	4.3	0.7	100.5	88.4777	57.7903
2013	3	17	15	5	11	0.3	4.3	0.69	98.7	88.4777	57.24
2013	3	17	15	15	11	0.3	4.3	0.72	98.6	88.4777	59.7167
2013	3	17	15	25	11	0.3	4.3	0.68	98.9	88.5433	56.4578
2013	3	17	15	35	11	0.3	4.3	0.74	100.2	88.5433	61.415
2013	3	17	15	45	11	0.3	4.3	0.67	97.1	88.6089	55.6743

Mazourka (0354)

Year	Month	Day	Hour	Minute	Second	CellBegin	CellEnd	Speed	Direction	Area	Flow
2013	3	17	15	55	11	0.3	4.3	0.71	97.4	88.6089	59.5329
2013	3	17	16	5	11	0.3	4.3	0.72	100.7	88.6745	59.5786
2013	3	17	16	15	11	0.3	4.3	0.72	98.1	88.6745	59.8544
2013	3	17	16	25	11	0.3	4.3	0.7	99.1	88.6745	58.4753
2013	3	17	16	35	11	0.3	4.3	0.72	100	88.6745	59.5786
2013	3	17	16	45	11	0.3	4.3	0.69	96.3	88.6745	57.372
2013	3	17	16	55	11	0.3	4.3	0.7	100.8	88.6745	57.6478
2013	3	17	17	5	11	0.3	4.3	0.73	97.2	88.7402	61.0045
2013	3	17	17	15	11	0.3	4.3	0.69	102.6	88.8058	56.6313
2013	3	17	17	25	11	0.3	4.3	0.73	99	88.937	61.1449
2013	3	17	17	35	11	0.3	4.3	0.7	97.3	88.937	58.3781
2013	3	17	17	45	11	0.3	4.3	0.72	97.3	89.0026	60.361
2013	3	17	17	55	11	0.3	4.3	0.7	99.7	89.0683	58.1904
2013	3	17	18	5	11	0.3	4.3	0.7	96.5	89.0683	58.7446
2013	3	17	18	15	11	0.3	4.3	0.71	94.8	89.0683	59.5759
2013	3	17	18	25	11	0.3	4.3	0.7	96.4	89.1339	59.0667
2013	3	17	18	35	11	0.3	4.3	0.73	98.5	89.1339	61.2852
2013	3	17	18	45	11	0.3	4.3	0.68	96.4	89.1339	56.8483
2013	3	17	18	55	11	0.3	4.3	0.7	97.3	89.1995	58.5568
2013	3	17	19	5	11	0.3	4.3	0.69	95.8	89.1995	57.7242
2013	3	17	19	15	11	0.3	4.3	0.73	95.9	89.1995	61.6095
2013	3	17	19	25	11	0.3	4.3	0.7	97.6	89.2651	58.3237
2013	3	17	19	35	11	0.3	4.3	0.69	97.7	89.2651	57.7682
2013	3	17	19	45	11	0.3	4.3	0.71	95.9	89.2651	59.4346
2013	3	17	19	55	11	0.3	4.3	0.67	96.4	89.3307	56.7005
2013	3	17	20	5	11	0.3	4.3	0.71	96.4	89.3307	59.7578
2013	3	17	20	15	11	0.3	4.3	0.7	98.1	89.3307	58.646
2013	3	17	20	25	11	0.3	4.3	0.71	96.7	89.3307	59.4799
2013	3	17	20	35	11	0.3	4.3	0.72	97.3	89.3307	60.5916
2013	3	17	20	45	11	0.3	4.3	0.72	97.3	89.3963	60.9159
2013	3	17	20	55	11	0.3	4.3	0.71	98.2	89.3963	59.8033
2013	3	17	21	5	11	0.3	4.3	0.72	97.4	89.3963	60.3596
2013	3	17	21	15	11	0.3	4.3	0.71	99.6	89.462	59.0137
2013	3	17	21	25	11	0.3	4.3	0.7	97.5	89.462	59.2921
2013	3	17	21	35	11	0.3	4.3	0.72	98.6	89.462	60.4055
2013	3	17	21	45	11	0.3	4.3	0.72	97.4	89.5276	60.4515
2013	3	17	21	55	11	0.3	4.3	0.7	96.2	89.6588	59.4273
2013	3	17	22	5	11	0.3	4.3	0.74	95.1	89.7244	63.1022
2013	3	17	22	15	11	0.3	4.3	0.73	95.5	89.7244	61.4269
2013	3	17	22	25	11	0.3	4.3	0.74	97.9	89.7244	61.9853
2013	3	17	22	35	11	0.3	4.3	0.72	95.5	89.79	60.9146
2013	3	17	22	45	11	0.3	4.3	0.7	95.4	89.8556	59.5626
2013	3	17	22	55	11	0.3	4.3	0.73	97.2	89.8556	61.7997
2013	3	17	23	5	11	0.3	4.3	0.74	95.9	89.8556	62.6386
2013	3	17	23	15	11	0.3	4.3	0.72	96.6	89.9213	60.7271
2013	3	17	23	25	11	0.3	4.3	0.71	97.1	89.9213	60.4472

Mazourka (0354)

Year	Month	Day	Hour	Minute	Second	CellBegin	CellEnd	Speed	Direction	Area	Flow
2013	3	17	23	35	11	0.3	4.3	0.73	95.7	89.9213	61.8465
2013	3	17	23	45	11	0.3	4.3	0.75	95.8	89.9869	63.8537
2013	3	17	23	55	11	0.3	4.3	0.75	97.8	89.9869	63.0135
2013	3	18	0	5	11	0.3	4.3	0.7	97.2	89.9869	59.6528
2013	3	18	0	15	11	0.3	4.3	0.7	94.8	89.9869	59.6528
2013	3	18	0	25	11	0.3	4.3	0.73	97.2	90.0525	61.9401
2013	3	18	0	35	11	0.3	4.3	0.74	98.2	90.0525	62.2204
2013	3	18	0	45	11	0.3	4.3	0.73	98.5	90.0525	61.9401
2013	3	18	0	55	11	0.3	4.3	0.71	96.7	90.0525	59.9782
2013	3	18	1	5	11	0.3	4.3	0.74	97.9	90.0525	62.2204
2013	3	18	1	15	11	0.3	4.3	0.69	96.3	90.0525	58.8571
2013	3	18	1	25	11	0.3	4.3	0.73	95.4	90.0525	62.5007
2013	3	18	1	35	11	0.3	4.3	0.74	96.7	90.0525	62.5007
2013	3	18	1	45	11	0.3	4.3	0.74	97.9	90.0525	62.781
2013	3	18	1	55	11	0.3	4.3	0.75	96.3	90.0525	63.3415
2013	3	18	2	5	11	0.3	4.3	0.72	97.4	90.1181	60.865
2013	3	18	2	15	11	0.3	4.3	0.72	96	90.1181	61.1455
2013	3	18	2	25	11	0.3	4.3	0.73	94.1	90.1181	62.2675
2013	3	18	2	35	11	0.3	4.3	0.7	96.7	90.1181	59.7431
2013	3	18	2	45	11	0.3	4.3	0.74	97.9	90.1181	62.548
2013	3	18	2	55	11	0.3	4.3	0.75	96.8	90.1181	63.6699
2013	3	18	3	5	11	0.3	4.3	0.74	97.6	90.1181	63.109
2013	3	18	3	15	11	0.3	4.3	0.72	96.5	90.1181	61.4261
2013	3	18	3	25	11	0.3	4.3	0.72	98.1	90.1837	61.1918
2013	3	18	3	35	11	0.3	4.3	0.73	98.8	90.1837	61.7532
2013	3	18	3	45	11	0.3	4.3	0.72	96	90.1837	61.4725
2013	3	18	3	55	11	0.3	4.3	0.73	97.7	90.1837	62.3146
2013	3	18	4	5	11	0.3	4.3	0.75	97.7	90.1837	63.9988
2013	3	18	4	15	11	0.3	4.3	0.74	97.9	90.2494	62.3616
2013	3	18	4	25	11	0.3	4.3	0.73	95.5	90.1837	61.7532
2013	3	18	4	35	11	0.3	4.3	0.75	97.5	90.2494	63.7662
2013	3	18	4	45	11	0.3	4.3	0.73	97.7	90.2494	62.3616
2013	3	18	4	55	11	0.3	4.3	0.76	98.9	90.315	64.6576
2013	3	18	5	5	11	0.3	4.3	0.74	98.5	90.3806	62.4557
2013	3	18	5	15	11	0.3	4.3	0.72	98.4	90.4462	60.8135
2013	3	18	5	25	11	0.3	4.3	0.75	97.8	90.4462	63.6289
2013	3	18	5	35	11	0.3	4.3	0.73	97	90.4462	62.2212
2013	3	18	5	45	11	0.3	4.3	0.74	96.8	90.5118	63.395
2013	3	18	5	55	11	0.3	4.3	0.74	97.3	90.5118	63.3951
2013	3	18	6	5	11	0.3	4.3	0.73	97.5	90.5118	61.9863
2013	3	18	6	15	11	0.3	4.3	0.74	99.7	90.5118	62.5498
2013	3	18	6	25	11	0.3	4.3	0.77	96.6	90.5118	65.9309
2013	3	18	6	35	11	0.3	4.3	0.75	98.1	90.5118	63.6769
2013	3	18	6	45	11	0.3	4.3	0.73	96.7	90.5774	62.033
2013	3	18	6	55	11	0.3	4.3	0.73	95.9	90.5774	62.5969
2013	3	18	7	5	11	0.3	4.3	0.73	98.6	90.5774	61.7511

Mazourka (0354)

Year	Month	Day	Hour	Minute	Second	CellBegin	CellEnd	Speed	Direction	Area	Flow
2013	3	18	7	15	11	0.3	4.3	0.77	98.6	90.5774	65.4167
2013	3	18	7	25	11	0.3	4.3	0.73	96.9	90.5774	62.597
2013	3	18	7	35	11	0.3	4.3	0.74	96.8	90.5774	63.4429
2013	3	18	7	45	11	0.3	4.3	0.71	96.1	90.5774	60.3413
2013	3	18	7	55	11	0.3	4.3	0.75	97.8	90.6431	64.055
2013	3	18	8	5	11	0.3	4.3	0.75	97	90.5774	64.2889
2013	3	18	8	15	11	0.3	4.3	0.74	97.1	90.6431	63.2085
2013	3	18	8	25	11	0.3	4.3	0.77	100.9	90.6431	64.6194
2013	3	18	8	35	11	0.3	4.3	0.76	99.2	90.6431	64.6194
2013	3	18	8	45	11	0.3	4.3	0.7	100.8	90.6431	59.2579
2013	3	18	8	55	11	0.3	4.3	0.76	97.7	90.6431	64.9015
2013	3	18	9	5	11	0.3	4.3	0.76	98.9	90.6431	64.9015
2013	3	18	9	15	11	0.3	4.3	0.75	99.3	90.6431	63.7728
2013	3	18	9	25	11	0.3	4.3	0.76	98	90.6431	64.6194
2013	3	18	9	35	11	0.3	4.3	0.75	99.3	90.6431	63.7728
2013	3	18	9	45	11	0.3	4.3	0.75	97.3	90.6431	63.7728
2013	3	18	9	55	11	0.3	4.3	0.76	97.4	90.6431	64.9015
2013	3	18	10	5	11	0.3	4.3	0.72	98.4	90.6431	61.5154
2013	3	18	10	15	11	0.3	4.3	0.76	95.9	90.6431	65.1837
2013	3	18	10	25	11	0.3	4.3	0.71	98.5	90.6431	60.3866
2013	3	18	10	35	11	0.3	4.3	0.75	100.3	90.6431	63.4906
2013	3	18	10	45	11	0.3	4.3	0.75	97.8	90.6431	63.4906
2013	3	18	10	55	11	0.3	4.3	0.74	96.8	90.7087	63.5382
2013	3	18	11	5	11	0.3	4.3	0.77	97.6	90.7087	65.7973
2013	3	18	11	15	11	0.3	4.3	0.76	99.4	90.7087	64.9501
2013	3	18	11	25	11	0.3	4.3	0.78	101.9	90.7087	65.5149
2013	3	18	11	35	11	0.3	4.3	0.78	99.7	90.7087	66.3621
2013	3	18	11	45	11	0.3	4.3	0.76	98.2	90.7087	64.9501
2013	3	18	11	55	11	0.3	4.3	0.74	98.2	90.7087	62.9733
2013	3	18	12	5	11	0.3	4.3	0.76	99.4	90.7087	64.6677
2013	3	18	12	15	11	0.3	4.3	0.76	102.3	90.7087	63.5381
2013	3	18	12	25	11	0.3	4.3	0.76	98.2	90.7743	64.7162
2013	3	18	12	35	11	0.3	4.3	0.77	98.8	90.7087	65.7972
2013	3	18	12	45	11	0.3	4.3	0.77	97.6	90.7743	65.5639
2013	3	18	12	55	11	0.3	4.3	0.73	99.3	90.7743	62.1727
2013	3	18	13	5	11	0.3	4.3	0.78	98	90.7743	66.4117
2013	3	18	13	15	11	0.3	4.3	0.75	99	90.7743	64.1509
2013	3	18	13	25	11	0.3	4.3	0.73	97.5	90.8399	62.2192
2013	3	18	13	35	11	0.3	4.3	0.75	98.8	90.7743	64.1509
2013	3	18	13	45	11	0.3	4.3	0.75	97.7	90.8399	64.4818
2013	3	18	13	55	11	0.3	4.3	0.77	98.3	90.8399	65.8958
2013	3	18	14	5	11	0.3	4.3	0.79	99.8	90.7743	66.9769
2013	3	18	14	15	11	0.3	4.3	0.75	98.1	90.8399	63.9161
2013	3	18	14	25	11	0.3	4.3	0.78	100.6	90.8399	66.1787
2013	3	18	14	35	11	0.3	4.3	0.77	100.6	90.8399	65.0474
2013	3	18	14	45	11	0.3	4.3	0.76	97.7	90.9055	65.0961

Mazourka (0354)

Year	Month	Day	Hour	Minute	Second	CellBegin	CellEnd	Speed	Direction	Area	Flow
2013	3	18	14	55	11	0.3	4.3	0.74	97.9	90.9711	63.4453
2013	3	18	15	5	11	0.3	4.3	0.75	99.3	90.9055	63.9639
2013	3	18	15	15	11	0.3	4.3	0.78	98.9	90.9711	66.8442
2013	3	18	15	25	11	0.3	4.3	0.73	99.3	90.9711	62.5956
2013	3	18	15	35	11	0.3	4.3	0.77	100.5	90.9711	65.7112
2013	3	18	15	45	11	0.3	4.3	0.78	98.5	90.9711	66.5609
2013	3	18	15	55	11	0.3	4.3	0.79	98.8	91.0368	67.4611
2013	3	18	16	5	11	0.3	4.3	0.74	97.4	90.9711	63.1621
2013	3	18	16	15	11	0.3	4.3	0.74	96.6	91.0368	63.7762
2013	3	18	16	25	11	0.3	4.3	0.77	98.6	91.0368	65.7604
2013	3	18	16	35	11	0.3	4.3	0.75	98.3	91.0368	64.3431
2013	3	18	16	45	11	0.3	4.3	0.76	98.2	91.0368	65.1935
2013	3	18	16	55	11	0.3	4.3	0.77	99.8	91.0368	65.7604
2013	3	18	17	5	11	0.3	4.3	0.77	96.6	91.0368	66.3273
2013	3	18	17	15	11	0.3	4.3	0.77	97.1	91.0368	66.3273
2013	3	18	17	25	11	0.3	4.3	0.78	98.3	91.1024	66.3768
2013	3	18	17	35	11	0.3	4.3	0.8	98.7	91.0368	68.3114
2013	3	18	17	45	11	0.3	4.3	0.79	100.5	91.1024	67.5115
2013	3	18	17	55	11	0.3	4.3	0.76	99	91.0368	64.6266
2013	3	18	18	5	11	0.3	4.3	0.78	98.7	91.1024	66.3768
2013	3	18	18	15	11	0.3	4.3	0.77	98.6	91.0368	65.7603
2013	3	18	18	25	11	0.3	4.3	0.76	96.9	91.1024	65.2421
2013	3	18	18	35	11	0.3	4.3	0.76	99.1	91.0368	65.1934
2013	3	18	18	45	11	0.3	4.3	0.76	99.7	90.9711	64.5782
2013	3	18	18	55	11	0.3	4.3	0.76	97.4	91.1024	65.2421
2013	3	18	19	5	11	0.3	4.3	0.77	99.6	91.0368	65.4769
2013	3	18	19	15	11	0.3	4.3	0.77	98.8	91.0368	66.0438
2013	3	18	19	25	11	0.3	4.3	0.77	97.1	91.0368	66.0437
2013	3	18	19	35	11	0.3	4.3	0.73	98.2	91.0368	62.6423
2013	3	18	19	45	11	0.3	4.3	0.75	97.8	91.0368	64.343
2013	3	18	19	55	11	0.3	4.3	0.74	95.3	91.1024	63.8238
2013	3	18	20	5	11	0.3	4.3	0.75	98.8	91.1024	64.3911
2013	3	18	20	15	11	0.3	4.3	0.78	96.3	91.1024	66.944
2013	3	18	20	25	11	0.3	4.3	0.75	96.8	91.1024	64.1074
2013	3	18	20	35	11	0.3	4.3	0.77	97.8	91.168	66.4262
2013	3	18	20	45	11	0.3	4.3	0.75	96.3	91.168	64.4391
2013	3	18	20	55	11	0.3	4.3	0.74	98.5	91.168	63.0197
2013	3	18	21	5	11	0.3	4.3	0.75	97.5	91.2336	64.4872
2013	3	18	21	15	11	0.3	4.3	0.74	98.2	91.2336	63.3508
2013	3	18	21	25	11	0.3	4.3	0.75	95	91.2336	65.0553
2013	3	18	21	35	11	0.3	4.3	0.79	98.1	91.2336	67.8962
2013	3	18	21	45	11	0.3	4.3	0.75	96.3	91.2336	64.4871
2013	3	18	21	55	11	0.3	4.3	0.73	97.4	91.2336	63.0667
2013	3	18	22	5	11	0.3	4.3	0.75	97.5	91.2336	64.4871
2013	3	18	22	15	11	0.3	4.3	0.75	96.8	91.2992	64.8195
2013	3	18	22	25	11	0.3	4.3	0.76	96.4	91.2336	65.3394

Mazourka (0354)

Year	Month	Day	Hour	Minute	Second	CellBegin	CellEnd	Speed	Direction	Area	Flow
2013	3	18	22	35	11	0.3	4.3	0.75	97.5	91.2336	64.4871
2013	3	18	22	45	11	0.3	4.3	0.76	98.7	91.2992	65.3881
2013	3	18	22	55	11	0.3	4.3	0.75	94.2	91.2992	65.1038
2013	3	18	23	5	11	0.3	4.3	0.74	94.1	91.2992	63.9666
2013	3	18	23	15	11	0.3	4.3	0.74	96.4	91.2992	63.6823
2013	3	18	23	25	11	0.3	4.3	0.77	96.1	91.2992	66.5252
2013	3	18	23	35	11	0.3	4.3	0.75	96.5	91.2992	64.8195
2013	3	18	23	45	11	0.3	4.3	0.75	94.5	91.3648	64.5832
2013	3	18	23	55	11	0.3	4.3	0.75	97.2	91.3648	64.8677
2013	3	19	0	5	11	0.3	4.3	0.79	97.2	91.3648	67.9973
2013	3	19	0	15	11	0.3	4.3	0.75	96.8	91.3648	64.2987
2013	3	19	0	25	11	0.3	4.3	0.74	97.1	91.3648	64.0142
2013	3	19	0	35	11	0.3	4.3	0.75	95.8	91.3648	64.2987
2013	3	19	0	45	11	0.3	4.3	0.77	95.9	91.3648	66.2903
2013	3	19	0	55	11	0.3	4.3	0.77	95.4	91.3648	66.5748
2013	3	19	1	5	11	0.3	4.3	0.75	96.6	91.3648	64.2987
2013	3	19	1	15	11	0.3	4.3	0.77	96.2	91.3648	66.0058
2013	3	19	1	25	11	0.3	4.3	0.77	96.8	91.3648	66.5748
2013	3	19	1	35	11	0.3	4.3	0.77	96.6	91.3648	66.5748
2013	3	19	1	45	11	0.3	4.3	0.76	95.7	91.3648	65.1523
2013	3	19	1	55	11	0.3	4.3	0.76	96.4	91.3648	65.4368
2013	3	19	2	5	11	0.3	4.3	0.74	95.6	91.3648	63.7297
2013	3	19	2	15	11	0.3	4.3	0.76	94.9	91.3648	66.0058
2013	3	19	2	25	11	0.3	4.3	0.78	97	91.3648	66.8593
2013	3	19	2	35	11	0.3	4.3	0.75	95.5	91.3648	65.1523
2013	3	19	2	45	11	0.3	4.3	0.74	95.6	91.3648	64.2988
2013	3	19	2	55	11	0.3	4.3	0.77	95.4	91.4305	66.3397
2013	3	19	3	5	11	0.3	4.3	0.76	95.2	91.4305	65.7702
2013	3	19	3	15	11	0.3	4.3	0.75	95.8	91.4305	64.3467
2013	3	19	3	25	11	0.3	4.3	0.76	97.2	91.4305	65.4855
2013	3	19	3	35	11	0.3	4.3	0.76	97.7	91.4305	65.4855
2013	3	19	3	45	11	0.3	4.3	0.74	95.3	91.4305	64.3467
2013	3	19	3	55	11	0.3	4.3	0.73	96.4	91.4305	63.2078
2013	3	19	4	5	11	0.3	4.3	0.74	97.1	91.4305	64.062
2013	3	19	4	15	11	0.3	4.3	0.76	94.7	91.4305	65.4856
2013	3	19	4	25	11	0.3	4.3	0.79	96.2	91.4305	67.7633
2013	3	19	4	35	11	0.3	4.3	0.74	95.3	91.4305	64.3467
2013	3	19	4	45	11	0.3	4.3	0.78	97.2	91.4305	67.4786
2013	3	19	4	55	11	0.3	4.3	0.75	94.5	91.4305	64.6314
2013	3	19	5	5	11	0.3	4.3	0.79	95.2	91.4305	68.3328
2013	3	19	5	15	11	0.3	4.3	0.75	96.3	91.4305	64.3468
2013	3	19	5	25	11	0.3	4.3	0.76	96.2	91.4305	65.2009
2013	3	19	5	35	11	0.3	4.3	0.76	94.9	91.4305	66.0551
2013	3	19	5	45	11	0.3	4.3	0.76	96.7	91.4305	65.7704
2013	3	19	5	55	11	0.3	4.3	0.76	95.2	91.4305	65.7704
2013	3	19	6	5	11	0.3	4.3	0.74	96.6	91.4305	64.0621

Mazourka (0354)

Year	Month	Day	Hour	Minute	Second	CellBegin	CellEnd	Speed	Direction	Area	Flow
2013	3	19	6	15	11	0.3	4.3	0.77	96.8	91.4305	66.6246
2013	3	19	6	25	11	0.3	4.3	0.76	96.7	91.4305	65.4857
2013	3	19	6	35	11	0.3	4.3	0.77	96.3	91.4305	66.6246
2013	3	19	6	45	11	0.3	4.3	0.77	94.9	91.4305	66.9093
2013	3	19	6	55	11	0.3	4.3	0.76	97.2	91.4305	65.7705
2013	3	19	7	5	11	0.3	4.3	0.78	95	91.4305	67.7635
2013	3	19	7	15	11	0.3	4.3	0.73	97.2	91.4305	62.9233
2013	3	19	7	25	11	0.3	4.3	0.74	97.9	91.4305	63.208
2013	3	19	7	35	11	0.3	4.3	0.76	95.5	91.4305	65.4858
2013	3	19	7	45	11	0.3	4.3	0.77	96.6	91.4305	66.34
2013	3	19	7	55	11	0.3	4.3	0.76	97	91.4305	65.2011
2013	3	19	8	5	11	0.3	4.3	0.74	95.8	91.4305	64.0622
2013	3	19	8	15	11	0.3	4.3	0.76	96.7	91.4305	65.4858
2013	3	19	8	25	11	0.3	4.3	0.73	96.2	91.4305	62.9233
2013	3	19	8	35	11	0.3	4.3	0.75	97	91.4305	64.6317
2013	3	19	8	45	11	0.3	4.3	0.78	97.5	91.4305	67.1942
2013	3	19	8	55	11	0.3	4.3	0.78	96.8	91.4305	66.9094
2013	3	19	9	5	11	0.3	4.3	0.79	96.9	91.4961	67.814
2013	3	19	9	15	11	0.3	4.3	0.78	97.5	91.4961	66.9592
2013	3	19	9	25	11	0.3	4.3	0.77	95.6	91.4961	66.9592
2013	3	19	9	35	11	0.3	4.3	0.76	95.2	91.4961	65.8195
2013	3	19	9	45	11	0.3	4.3	0.78	95.5	91.4961	67.814
2013	3	19	9	55	11	0.3	4.3	0.77	95.9	91.4305	66.6247
2013	3	19	10	5	11	0.3	4.3	0.77	99.6	91.4961	65.8194
2013	3	19	10	15	11	0.3	4.3	0.76	96.7	91.4961	65.5345
2013	3	19	10	25	11	0.3	4.3	0.76	97.7	91.4961	65.5345
2013	3	19	10	35	11	0.3	4.3	0.75	98.3	91.4961	64.1098
2013	3	19	10	45	11	0.3	4.3	0.77	95.4	91.4961	66.3892
2013	3	19	10	55	11	0.3	4.3	0.78	98.5	91.4961	66.6742
2013	3	19	11	5	11	0.3	4.3	0.76	97.4	91.4961	65.5344
2013	3	19	11	15	11	0.3	4.3	0.74	97.1	91.4961	63.8248
2013	3	19	11	25	11	0.3	4.3	0.77	98.3	91.4961	66.3892
2013	3	19	11	35	11	0.3	4.3	0.78	98.7	91.4961	66.6741
2013	3	19	11	45	11	0.3	4.3	0.77	97.4	91.4961	66.1042
2013	3	19	11	55	11	0.3	4.3	0.79	99.1	91.4961	67.5289
2013	3	19	12	5	11	0.3	4.3	0.79	101.7	91.4961	67.5288
2013	3	19	12	15	11	0.3	4.3	0.79	100.2	91.4961	67.8138
2013	3	19	12	25	11	0.3	4.3	0.78	100.6	91.4961	66.674
2013	3	19	12	35	11	0.3	4.3	0.78	100.4	91.4961	66.9589
2013	3	19	12	45	11	0.3	4.3	0.79	99.3	91.5617	67.8641
2013	3	19	12	55	11	0.3	4.3	0.78	100.9	91.4961	66.389
2013	3	19	13	5	11	0.3	4.3	0.8	97.8	91.4961	68.9534
2013	3	19	13	15	11	0.3	4.3	0.76	100	91.5617	65.0126
2013	3	19	13	25	11	0.3	4.3	0.8	99.4	91.5617	68.7195
2013	3	19	13	35	11	0.3	4.3	0.78	99.7	91.5617	66.4383
2013	3	19	13	45	11	0.3	4.3	0.77	97.3	91.5617	66.7234

Mazourka (0354)

Year	Month	Day	Hour	Minute	Second	CellBegin	CellEnd	Speed	Direction	Area	Flow
2013	3	19	13	55	11	0.3	4.3	0.79	98.6	91.5617	68.1492
2013	3	19	14	5	11	0.3	4.3	0.79	100.8	91.5617	67.0086
2013	3	19	14	15	11	0.3	4.3	0.78	99.4	91.5617	67.2937
2013	3	19	14	25	11	0.3	4.3	0.78	97.5	91.5617	67.0085
2013	3	19	14	35	11	0.3	4.3	0.79	96	91.5617	68.1491
2013	3	19	14	45	11	0.3	4.3	0.79	99.6	91.5617	67.2937
2013	3	19	14	55	11	0.3	4.3	0.79	100.7	91.6273	67.9143
2013	3	19	15	5	11	0.3	4.3	0.79	100.3	91.5617	67.5788
2013	3	19	15	15	11	0.3	4.3	0.77	98.9	91.6273	65.9168
2013	3	19	15	25	11	0.3	4.3	0.79	100.8	91.6273	67.0583
2013	3	19	15	35	11	0.3	4.3	0.78	96.3	91.6273	67.3436
2013	3	19	15	45	11	0.3	4.3	0.8	101.4	91.6273	68.1997
2013	3	19	15	55	11	0.3	4.3	0.77	102.3	91.6929	65.3946
2013	3	19	16	5	11	0.3	4.3	0.78	98.7	91.6929	66.8224
2013	3	19	16	15	11	0.3	4.3	0.77	101.4	91.6273	65.3461
2013	3	19	16	25	11	0.3	4.3	0.77	102	91.6273	65.6315
2013	3	19	16	35	11	0.3	4.3	0.77	99.3	91.6929	66.2513
2013	3	19	16	45	11	0.3	4.3	0.8	100.7	91.6929	68.2502
2013	3	19	16	55	11	0.3	4.3	0.78	99.7	91.6929	66.8224
2013	3	19	17	5	11	0.3	4.3	0.77	97.3	91.6929	66.8224
2013	3	19	17	15	11	0.3	4.3	0.77	100.8	91.6929	65.6801
2013	3	19	17	25	11	0.3	4.3	0.8	98.9	91.6929	69.1069
2013	3	19	17	35	11	0.3	4.3	0.77	96.4	91.6929	66.5368
2013	3	19	17	45	11	0.3	4.3	0.77	96.9	91.6929	66.2512
2013	3	19	17	55	11	0.3	4.3	0.78	96.6	91.6929	67.1079
2013	3	19	18	5	11	0.3	4.3	0.77	98.1	91.7585	66.0146
2013	3	19	18	15	11	0.3	4.3	0.8	97.8	91.6929	69.1069
2013	3	19	18	25	11	0.3	4.3	0.78	99.2	91.6929	67.1079
2013	3	19	18	35	11	0.3	4.3	0.78	96	91.6929	67.6791
2013	3	19	18	45	11	0.3	4.3	0.77	98.8	91.6929	66.2512
2013	3	19	18	55	11	0.3	4.3	0.77	101.5	91.6929	65.6801
2013	3	19	19	5	11	0.3	4.3	0.79	98.6	91.6929	67.679
2013	3	19	19	15	11	0.3	4.3	0.77	98.8	91.6929	66.5368
2013	3	19	19	25	11	0.3	4.3	0.79	99.6	91.6929	67.679
2013	3	19	19	35	11	0.3	4.3	0.75	95.8	91.6929	64.8233
2013	3	19	19	45	11	0.3	4.3	0.8	98	91.6929	68.8213
2013	3	19	19	55	11	0.3	4.3	0.74	95.1	91.6929	64.5378
2013	3	19	20	5	11	0.3	4.3	0.77	96.6	91.6929	66.2512
2013	3	19	20	15	11	0.3	4.3	0.76	95.7	91.6929	65.68
2013	3	19	20	25	11	0.3	4.3	0.76	96	91.6929	65.68
2013	3	19	20	35	11	0.3	4.3	0.77	96.4	91.7585	66.3003
2013	3	19	20	45	11	0.3	4.3	0.8	98.8	91.7585	68.5865
2013	3	19	20	55	11	0.3	4.3	0.78	97.7	91.7585	67.4434
2013	3	19	21	5	11	0.3	4.3	0.75	97	91.7585	64.8714
2013	3	19	21	15	11	0.3	4.3	0.79	97.2	91.7585	68.3007
2013	3	19	21	25	11	0.3	4.3	0.77	98.3	91.7585	66.3002

Mazourka (0354)

Year	Month	Day	Hour	Minute	Second	CellBegin	CellEnd	Speed	Direction	Area	Flow
2013	3	19	21	35	11	0.3	4.3	0.78	97	91.7585	67.1575
2013	3	19	21	45	11	0.3	4.3	0.77	95.3	91.7585	67.1575
2013	3	19	21	55	11	0.3	4.3	0.77	95.2	91.7585	66.586
2013	3	19	22	5	11	0.3	4.3	0.76	97.6	91.7585	66.0144
2013	3	19	22	15	11	0.3	4.3	0.77	96.6	91.7585	66.3002
2013	3	19	22	25	11	0.3	4.3	0.8	97.1	91.7585	68.8722
2013	3	19	22	35	11	0.3	4.3	0.79	96.5	91.7585	68.0149
2013	3	19	22	45	11	0.3	4.3	0.77	97.5	91.7585	66.8718
2013	3	19	22	55	11	0.3	4.3	0.76	96.9	91.8242	66.0634
2013	3	19	23	5	11	0.3	4.3	0.75	96.5	91.8242	64.9194
2013	3	19	23	15	11	0.3	4.3	0.78	95.3	91.8242	67.7793
2013	3	19	23	25	11	0.3	4.3	0.75	98.8	91.8242	64.9194
2013	3	19	23	35	11	0.3	4.3	0.82	97.6	91.8242	70.6392
2013	3	19	23	45	11	0.3	4.3	0.78	98.2	91.8242	67.2073
2013	3	19	23	55	11	0.3	4.3	0.76	96.4	91.8242	65.7774
2013	3	20	0	5	11	0.3	4.3	0.76	97.7	91.8242	65.7774
2013	3	20	0	15	11	0.3	4.3	0.76	96	91.8242	65.7774
2013	3	20	0	25	11	0.3	4.3	0.78	96.5	91.8242	67.7793
2013	3	20	0	35	11	0.3	4.3	0.77	95.6	91.8242	66.9214
2013	3	20	0	45	11	0.3	4.3	0.76	96.2	91.8242	66.0634
2013	3	20	0	55	11	0.3	4.3	0.79	94.8	91.8898	68.4019
2013	3	20	1	5	11	0.3	4.3	0.81	95.8	91.9554	70.4575
2013	3	20	1	15	11	0.3	4.3	0.77	97.6	91.8898	66.3986
2013	3	20	1	25	11	0.3	4.3	0.8	96.9	91.9554	69.0254
2013	3	20	1	35	11	0.3	4.3	0.79	99.9	91.8898	67.5434
2013	3	20	1	45	11	0.3	4.3	0.77	95.3	91.8898	67.2572
2013	3	20	1	55	11	0.3	4.3	0.78	93.4	91.9554	67.8798
2013	3	20	2	5	11	0.3	4.3	0.78	97	91.8898	67.5434
2013	3	20	2	15	11	0.3	4.3	0.78	97.5	91.9554	67.5934
2013	3	20	2	25	11	0.3	4.3	0.76	97.5	92.021	65.637
2013	3	20	2	35	11	0.3	4.3	0.77	95.4	91.9554	66.7342
2013	3	20	2	45	11	0.3	4.3	0.76	97.2	92.021	66.2103
2013	3	20	2	55	11	0.3	4.3	0.77	96.6	92.021	67.0702
2013	3	20	3	5	11	0.3	4.3	0.78	97	92.0866	67.6934
2013	3	20	3	15	11	0.3	4.3	0.77	94.2	92.0866	67.1197
2013	3	20	3	25	11	0.3	4.3	0.77	96.6	92.021	66.7836
2013	3	20	3	35	11	0.3	4.3	0.79	97.2	91.9554	68.4527
2013	3	20	3	45	11	0.3	4.3	0.74	94.6	92.0866	64.8251
2013	3	20	3	55	11	0.3	4.3	0.77	92.7	92.0866	66.8329
2013	3	20	4	5	11	0.3	4.3	0.78	96	92.0866	67.9803
2013	3	20	4	15	11	0.3	4.3	0.78	96.3	92.1522	67.7435
2013	3	20	4	25	11	0.3	4.3	0.74	93.8	92.1522	64.873
2013	3	20	4	35	11	0.3	4.3	0.78	95.1	92.1522	67.7435
2013	3	20	4	45	11	0.3	4.3	0.75	93.5	92.1522	65.16
2013	3	20	4	55	11	0.3	4.3	0.77	95.4	92.1522	66.8823
2013	3	20	5	5	11	0.3	4.3	0.76	96.4	92.1522	66.0212

Mazourka (0354)

Year	Month	Day	Hour	Minute	Second	CellBegin	CellEnd	Speed	Direction	Area	Flow
2013	3	20	5	15	11	0.3	4.3	0.75	96.8	92.1522	65.1601
2013	3	20	5	25	11	0.3	4.3	0.78	95.3	92.2179	68.0807
2013	3	20	5	35	11	0.3	4.3	0.78	99.7	92.2179	67.219
2013	3	20	5	45	11	0.3	4.3	0.79	94.1	92.2179	68.9426
2013	3	20	5	55	11	0.3	4.3	0.78	96.3	92.2179	68.0808
2013	3	20	6	5	11	0.3	4.3	0.73	95.9	92.2179	63.7719
2013	3	20	6	15	11	0.3	4.3	0.78	95.3	92.2179	68.368
2013	3	20	6	25	11	0.3	4.3	0.79	95.7	92.1522	69.1788
2013	3	20	6	35	11	0.3	4.3	0.78	96.3	92.1522	67.7435
2013	3	20	6	45	11	0.3	4.3	0.79	93.3	92.1522	68.8918
2013	3	20	6	55	11	0.3	4.3	0.75	94.2	92.2179	65.7827
2013	3	20	7	5	11	0.3	4.3	0.73	95.4	92.2179	64.0592
2013	3	20	7	15	11	0.3	4.3	0.81	96.1	92.2179	70.0917
2013	3	20	7	25	11	0.3	4.3	0.77	94.4	92.2835	67.2686
2013	3	20	7	35	11	0.3	4.3	0.77	95.3	92.2179	67.5063
2013	3	20	7	45	11	0.3	4.3	0.79	96.2	92.2179	68.3681
2013	3	20	7	55	11	0.3	4.3	0.76	94	92.2179	66.07
2013	3	20	8	5	11	0.3	4.3	0.79	95.3	92.2179	68.6554
2013	3	20	8	15	11	0.3	4.3	0.77	98.1	92.2835	66.6937
2013	3	20	8	25	11	0.3	4.3	0.82	96	92.2179	71.2408
2013	3	20	8	35	11	0.3	4.3	0.78	93.9	92.2835	67.8436
2013	3	20	8	45	11	0.3	4.3	0.79	97.4	92.2835	68.706
2013	3	20	8	55	11	0.3	4.3	0.81	95.1	92.2835	70.7183
2013	3	20	9	5	11	0.3	4.3	0.78	98.2	92.2179	67.7936
2013	3	20	9	15	11	0.3	4.3	0.79	95.7	92.2179	69.2299
2013	3	20	9	25	11	0.3	4.3	0.77	95.6	92.2835	67.5561
2013	3	20	9	35	11	0.3	4.3	0.77	96.8	92.2835	67.2686
2013	3	20	9	45	11	0.3	4.3	0.76	99.2	92.2835	65.5438
2013	3	20	9	55	11	0.3	4.3	0.77	97.5	92.2835	67.2686
2013	3	20	10	5	11	0.3	4.3	0.78	95.8	92.2835	67.5561
2013	3	20	10	15	11	0.3	4.3	0.76	94.9	92.2835	66.4062
2013	3	20	10	25	11	0.3	4.3	0.79	95.5	92.2835	68.706
2013	3	20	10	35	11	0.3	4.3	0.8	94.5	92.2835	69.8559
2013	3	20	10	45	11	0.3	4.3	0.77	96.6	92.2835	66.6937
2013	3	20	10	55	11	0.3	4.3	0.78	95.8	92.2835	67.5561
2013	3	20	11	5	11	0.3	4.3	0.79	95	92.2835	69.2809
2013	3	20	11	15	11	0.3	4.3	0.76	97.9	92.2835	66.1187
2013	3	20	11	25	11	0.3	4.3	0.78	97	92.2835	67.556
2013	3	20	11	35	11	0.3	4.3	0.8	96.4	92.2835	69.2809
2013	3	20	11	45	11	0.3	4.3	0.81	97.2	92.2835	70.1433
2013	3	20	11	55	11	0.3	4.3	0.79	96.7	92.2835	68.9934
2013	3	20	12	5	11	0.3	4.3	0.8	97.3	92.2835	69.2808
2013	3	20	12	15	11	0.3	4.3	0.78	96.6	92.2835	67.556
2013	3	20	12	25	11	0.3	4.3	0.79	98.6	92.3491	68.7565
2013	3	20	12	35	11	0.3	4.3	0.8	100.3	92.3491	69.3318
2013	3	20	12	45	11	0.3	4.3	0.75	97.3	92.3491	65.0166

Mazourka (0354)

Year	Month	Day	Hour	Minute	Second	CellBegin	CellEnd	Speed	Direction	Area	Flow
2013	3	20	12	55	11	0.3	4.3	0.79	97.9	92.3491	68.1811
2013	3	20	13	5	11	0.3	4.3	0.79	97.9	92.3491	68.1811
2013	3	20	13	15	11	0.3	4.3	0.81	96.3	92.3491	70.4825
2013	3	20	13	25	11	0.3	4.3	0.83	96.6	92.3491	72.2086
2013	3	20	13	35	11	0.3	4.3	0.78	97.2	92.4147	67.9433
2013	3	20	13	45	11	0.3	4.3	0.76	95.4	92.3491	66.7426
2013	3	20	13	55	11	0.3	4.3	0.81	97.2	92.4147	70.5343
2013	3	20	14	5	11	0.3	4.3	0.81	96.7	92.4147	70.8223
2013	3	20	14	15	11	0.3	4.3	0.76	96.7	92.4147	66.5038
2013	3	20	14	25	11	0.3	4.3	0.77	95.4	92.4147	67.0796
2013	3	20	14	35	11	0.3	4.3	0.82	96.9	92.4147	71.6859
2013	3	20	14	45	11	0.3	4.3	0.78	98.2	92.4147	67.9433
2013	3	20	14	55	11	0.3	4.3	0.82	96.9	92.4147	71.1101
2013	3	20	15	5	11	0.3	4.3	0.82	97.5	92.4147	71.6859
2013	3	20	15	15	11	0.3	4.3	0.77	94.4	92.4147	67.3675
2013	3	20	15	25	11	0.3	4.3	0.77	95.1	92.4147	67.6554
2013	3	20	15	35	11	0.3	4.3	0.8	98.7	92.4147	69.3828
2013	3	20	15	45	11	0.3	4.3	0.79	96.9	92.4147	69.0949
2013	3	20	15	55	11	0.3	4.3	0.74	96.9	92.4147	64.2006
2013	3	20	16	5	11	0.3	4.3	0.75	94.8	92.4147	65.6401
2013	3	20	16	15	11	0.3	4.3	0.77	96.6	92.4147	67.3675
2013	3	20	16	25	11	0.3	4.3	0.76	95.7	92.4147	66.5038
2013	3	20	16	35	11	0.3	4.3	0.8	97.3	92.4803	69.4338
2013	3	20	16	45	11	0.3	4.3	0.81	94.9	92.4803	70.8743
2013	3	20	16	55	11	0.3	4.3	0.78	95.3	92.4803	67.9933
2013	3	20	17	5	11	0.3	4.3	0.77	97.4	92.5459	66.89
2013	3	20	17	15	11	0.3	4.3	0.78	96	92.5459	68.3316
2013	3	20	17	25	11	0.3	4.3	0.76	94.5	92.5459	66.6016
2013	3	20	17	35	11	0.3	4.3	0.77	96.4	92.5459	66.89
2013	3	20	17	45	11	0.3	4.3	0.76	95.4	92.5459	66.6016
2013	3	20	17	55	11	0.3	4.3	0.79	94	92.5459	69.4848
2013	3	20	18	5	11	0.3	4.3	0.79	97.2	92.5459	68.9082
2013	3	20	18	15	11	0.3	4.3	0.82	96.5	92.5459	71.2148
2013	3	20	18	25	11	0.3	4.3	0.79	96.2	92.5459	69.1965
2013	3	20	18	35	11	0.3	4.3	0.79	95.9	92.5459	69.4848
2013	3	20	18	45	11	0.3	4.3	0.79	95.2	92.6116	69.5359
2013	3	20	18	55	11	0.3	4.3	0.77	96.8	92.6116	67.5162
2013	3	20	19	5	11	0.3	4.3	0.78	96.5	92.5459	68.0432
2013	3	20	19	15	11	0.3	4.3	0.79	95.3	92.5459	68.9082
2013	3	20	19	25	11	0.3	4.3	0.78	95.3	92.5459	68.3316
2013	3	20	19	35	11	0.3	4.3	0.77	95.3	92.5459	67.7549
2013	3	20	19	45	11	0.3	4.3	0.78	92.4	92.5459	68.9082
2013	3	20	19	55	11	0.3	4.3	0.77	94.9	92.6116	67.5161
2013	3	20	20	5	11	0.3	4.3	0.79	95.9	92.5459	69.4848
2013	3	20	20	15	11	0.3	4.3	0.78	96.5	92.5459	68.3315
2013	3	20	20	25	11	0.3	4.3	0.79	95.2	92.5459	69.4848

Mazourka (0354)

Year	Month	Day	Hour	Minute	Second	CellBegin	CellEnd	Speed	Direction	Area	Flow
2013	3	20	20	35	11	0.3	4.3	0.78	94.6	92.5459	68.3315
2013	3	20	20	45	11	0.3	4.3	0.81	97.4	92.6116	70.6899
2013	3	20	20	55	11	0.3	4.3	0.78	96.3	92.6116	68.3817
2013	3	20	21	5	11	0.3	4.3	0.79	96.2	92.6116	68.6702
2013	3	20	21	15	11	0.3	4.3	0.79	96.2	92.6772	68.7206
2013	3	20	21	25	11	0.3	4.3	0.81	96.3	92.6772	71.0306
2013	3	20	21	35	11	0.3	4.3	0.79	95.2	92.6772	69.5869
2013	3	20	21	45	11	0.3	4.3	0.79	93.3	92.6116	69.2473
2013	3	20	21	55	11	0.3	4.3	0.78	94.1	92.6772	68.1432
2013	3	20	22	5	11	0.3	4.3	0.78	96	92.7428	68.4821
2013	3	20	22	15	11	0.3	4.3	0.8	96.4	92.7428	69.6379
2013	3	20	22	25	11	0.3	4.3	0.78	94.8	92.6772	68.4319
2013	3	20	22	35	11	0.3	4.3	0.79	95.5	92.6772	69.5869
2013	3	20	22	45	11	0.3	4.3	0.8	94.3	92.8084	69.9781
2013	3	20	22	55	11	0.3	4.3	0.79	94.5	92.8084	69.3998
2013	3	20	23	5	11	0.3	4.3	0.77	94.4	92.7428	67.3263
2013	3	20	23	15	11	0.3	4.3	0.79	95.9	92.7428	69.6379
2013	3	20	23	25	11	0.3	4.3	0.79	98.3	92.7428	69.0601
2013	3	20	23	35	11	0.3	4.3	0.76	93.5	92.7428	66.7484
2013	3	20	23	45	11	0.3	4.3	0.78	96	92.8084	68.5323
2013	3	20	23	55	11	0.3	4.3	0.78	96.3	92.8084	67.954
2013	3	21	0	5	11	0.3	4.3	0.78	95.1	92.7428	68.4822
2013	3	21	0	15	11	0.3	4.3	0.8	97.8	92.8084	69.689
2013	3	21	0	25	11	0.3	4.3	0.8	96.2	92.8084	69.689
2013	3	21	0	35	11	0.3	4.3	0.77	93.7	92.8084	67.6649
2013	3	21	0	45	11	0.3	4.3	0.78	96.3	92.874	68.0039
2013	3	21	0	55	11	0.3	4.3	0.81	97.7	92.874	70.6083
2013	3	21	1	5	11	0.3	4.3	0.79	95.9	92.874	69.7402
2013	3	21	1	15	11	0.3	4.3	0.77	100.5	92.874	66.8464
2013	3	21	1	25	11	0.3	4.3	0.78	97	92.874	68.0039
2013	3	21	1	35	11	0.3	4.3	0.78	95.3	92.9396	68.9225
2013	3	21	1	45	11	0.3	4.3	0.79	96.2	92.9396	69.5016
2013	3	21	1	55	11	0.3	4.3	0.8	94.3	92.9396	70.0808
2013	3	21	2	5	11	0.3	4.3	0.78	94.6	92.9396	68.9225
2013	3	21	2	15	11	0.3	4.3	0.81	94.4	92.9396	70.9496
2013	3	21	2	25	11	0.3	4.3	0.77	94.4	92.9396	67.7642
2013	3	21	2	35	11	0.3	4.3	0.8	96.9	92.9396	69.7913
2013	3	21	2	45	11	0.3	4.3	0.78	97.7	92.9396	68.3434
2013	3	21	2	55	11	0.3	4.3	0.79	92.9	92.9396	69.2122
2013	3	21	3	5	11	0.3	4.3	0.79	98.4	92.9396	68.633
2013	3	21	3	15	11	0.3	4.3	0.81	95.1	92.9396	70.9497
2013	3	21	3	25	11	0.3	4.3	0.79	95.5	92.9396	69.2122
2013	3	21	3	35	11	0.3	4.3	0.81	97.2	92.9396	70.6602
2013	3	21	3	45	11	0.3	4.3	0.79	95.9	92.9396	69.5018
2013	3	21	3	55	11	0.3	4.3	0.77	96.2	93.0053	67.2343
2013	3	21	4	5	11	0.3	4.3	0.79	97.8	93.0053	69.5527

Mazourka (0354)

Year	Month	Day	Hour	Minute	Second	CellBegin	CellEnd	Speed	Direction	Area	Flow
2013	3	21	4	15	11	0.3	4.3	0.8	96.1	93.0053	70.1324
2013	3	21	4	25	11	0.3	4.3	0.78	99.4	93.0053	68.1038
2013	3	21	4	35	11	0.3	4.3	0.81	97	93.0053	70.712
2013	3	21	4	45	11	0.3	4.3	0.8	97.3	93.0053	70.1324
2013	3	21	4	55	11	0.3	4.3	0.8	94.5	93.0053	70.4223
2013	3	21	5	5	11	0.3	4.3	0.81	98	93.0053	70.4223
2013	3	21	5	15	11	0.3	4.3	0.77	96.4	93.0053	67.5243
2013	3	21	5	25	11	0.3	4.3	0.79	95.5	93.0053	69.5529
2013	3	21	5	35	11	0.3	4.3	0.83	99.3	93.0053	72.451
2013	3	21	5	45	11	0.3	4.3	0.79	96.9	92.9396	69.2125
2013	3	21	5	55	11	0.3	4.3	0.79	96.9	93.0053	69.2632
2013	3	21	6	5	11	0.3	4.3	0.77	97.5	93.0053	67.8142
2013	3	21	6	15	11	0.3	4.3	0.8	97.3	93.0053	70.1326
2013	3	21	6	25	11	0.3	4.3	0.83	98	92.9396	72.3981
2013	3	21	6	35	11	0.3	4.3	0.8	96.1	92.9396	70.371
2013	3	21	6	45	11	0.3	4.3	0.77	94.6	92.9396	67.7647
2013	3	21	6	55	11	0.3	4.3	0.8	96.2	92.9396	69.7919
2013	3	21	7	5	11	0.3	4.3	0.8	96.4	92.9396	69.7919
2013	3	21	7	15	11	0.3	4.3	0.8	94.9	92.9396	70.3711
2013	3	21	7	25	11	0.3	4.3	0.83	95	92.9396	72.6879
2013	3	21	7	35	11	0.3	4.3	0.79	95.7	92.9396	69.2128
2013	3	21	7	45	11	0.3	4.3	0.78	96.3	92.9396	68.6336
2013	3	21	7	55	11	0.3	4.3	0.79	94.1	92.9396	69.5024
2013	3	21	8	5	11	0.3	4.3	0.79	96.2	92.9396	69.5024
2013	3	21	8	15	11	0.3	4.3	0.78	96	92.9396	68.6336
2013	3	21	8	25	11	0.3	4.3	0.76	97.4	92.9396	66.6065
2013	3	21	8	35	11	0.3	4.3	0.81	96.5	92.9396	70.9504
2013	3	21	8	45	11	0.3	4.3	0.8	96.1	92.9396	70.0816
2013	3	21	8	55	11	0.3	4.3	0.81	99.3	92.9396	70.9504
2013	3	21	9	5	11	0.3	4.3	0.82	98.3	92.9396	71.8192
2013	3	21	9	15	11	0.3	4.3	0.82	98.1	93.0053	71.2921
2013	3	21	9	25	11	0.3	4.3	0.8	97.3	93.0053	70.4227
2013	3	21	9	35	11	0.3	4.3	0.83	100.1	92.9396	71.8191
2013	3	21	9	45	11	0.3	4.3	0.8	95.9	93.0053	70.4226
2013	3	21	9	55	11	0.3	4.3	0.81	96.3	93.0053	70.7124
2013	3	21	10	5	11	0.3	4.3	0.81	94.9	93.0053	71.292
2013	3	21	10	15	11	0.3	4.3	0.8	97.3	93.0053	70.4226
2013	3	21	10	25	11	0.3	4.3	0.8	97.1	93.0053	70.1328
2013	3	21	10	35	11	0.3	4.3	0.81	99.3	93.0053	70.7123
2013	3	21	10	45	11	0.3	4.3	0.8	95.9	93.0053	70.4225
2013	3	21	10	55	11	0.3	4.3	0.79	98.6	93.0053	69.2633
2013	3	21	11	5	11	0.3	4.3	0.8	98.5	93.0053	70.1327
2013	3	21	11	15	11	0.3	4.3	0.79	97.4	93.0053	68.9734
2013	3	21	11	25	11	0.3	4.3	0.8	97.8	93.0053	70.1326
2013	3	21	11	35	11	0.3	4.3	0.8	94.7	93.0053	70.1326
2013	3	21	11	45	11	0.3	4.3	0.8	95.9	93.0053	70.1326

Mazourka (0354)

Year	Month	Day	Hour	Minute	Second	CellBegin	CellEnd	Speed	Direction	Area	Flow
2013	3	21	11	55	11	0.3	4.3	0.77	97.8	93.0053	67.5243
2013	3	21	12	5	11	0.3	4.3	0.79	96.2	93.0053	69.2631
2013	3	21	12	15	11	0.3	4.3	0.8	96.6	93.0053	70.1325
2013	3	21	12	25	11	0.3	4.3	0.8	97.3	93.0053	70.4223
2013	3	21	12	35	11	0.3	4.3	0.82	96.2	93.0053	71.8713
2013	3	21	12	45	11	0.3	4.3	0.8	97.6	93.0053	69.8426
2013	3	21	12	55	11	0.3	4.3	0.8	96.1	93.0053	70.1324
2013	3	21	13	5	11	0.3	4.3	0.83	95.9	93.0053	72.7406
2013	3	21	13	15	11	0.3	4.3	0.82	96	93.0053	72.161
2013	3	21	13	25	11	0.3	4.3	0.82	98.3	93.0053	71.8712
2013	3	21	13	35	11	0.3	4.3	0.8	97.8	93.0053	70.1323
2013	3	21	13	45	11	0.3	4.3	0.81	97.7	93.0053	70.7119
2013	3	21	13	55	11	0.3	4.3	0.8	101.4	93.0053	69.2629
2013	3	21	14	5	11	0.3	4.3	0.82	98.3	93.0053	71.8711
2013	3	21	14	15	11	0.3	4.3	0.81	98.4	93.0053	71.0017
2013	3	21	14	25	11	0.3	4.3	0.8	100.9	93.0709	69.6035
2013	3	21	14	35	11	0.3	4.3	0.81	98.2	93.0709	70.7635
2013	3	21	14	45	11	0.3	4.3	0.84	99	93.0053	73.32
2013	3	21	14	55	11	0.3	4.3	0.79	100.3	93.0709	68.7334
2013	3	21	15	5	11	0.3	4.3	0.84	96.3	93.0709	73.9536
2013	3	21	15	15	11	0.3	4.3	0.83	98.9	93.0709	72.2135
2013	3	21	15	25	11	0.3	4.3	0.82	97.8	93.0709	71.9235
2013	3	21	15	35	11	0.3	4.3	0.8	99.7	93.0053	69.5525
2013	3	21	15	45	11	0.3	4.3	0.82	98.5	93.0709	71.9235
2013	3	21	15	55	11	0.3	4.3	0.82	100.5	93.0709	71.6335
2013	3	21	16	5	11	0.3	4.3	0.81	97.4	93.0709	71.3434
2013	3	21	16	15	11	0.3	4.3	0.81	96	93.0053	71.5811
2013	3	21	16	25	11	0.3	4.3	0.82	97.3	93.0709	72.2135
2013	3	21	16	35	11	0.3	4.3	0.8	100.3	93.0709	69.8934
2013	3	21	16	45	11	0.3	4.3	0.82	98.9	93.0709	71.9235
2013	3	21	16	55	11	0.3	4.3	0.84	96	93.0709	74.2436
2013	3	21	17	5	11	0.3	4.3	0.82	98.5	93.0709	71.9235
2013	3	21	17	15	11	0.3	4.3	0.8	96.1	93.0709	70.4734
2013	3	21	17	25	11	0.3	4.3	0.82	97.5	93.0709	72.2134
2013	3	21	17	35	11	0.3	4.3	0.8	97.3	93.0709	70.1833
2013	3	21	17	45	11	0.3	4.3	0.81	95.1	93.0709	71.3434
2013	3	21	17	55	11	0.3	4.3	0.82	95.7	93.0709	72.5034
2013	3	21	18	5	11	0.3	4.3	0.8	94.7	93.0709	70.7634
2013	3	21	18	15	11	0.3	4.3	0.82	97.1	93.0709	72.2134
2013	3	21	18	25	11	0.3	4.3	0.83	94.3	93.0709	72.7934
2013	3	21	18	35	11	0.3	4.3	0.78	95.8	93.0709	69.0233
2013	3	21	18	45	11	0.3	4.3	0.8	95.2	93.0709	70.4733
2013	3	21	18	55	11	0.3	4.3	0.81	97.2	93.1365	71.1052
2013	3	21	19	5	11	0.3	4.3	0.8	97.3	93.1365	70.5248
2013	3	21	19	15	11	0.3	4.3	0.78	95	93.1365	69.0736
2013	3	21	19	25	11	0.3	4.3	0.78	94.8	93.1365	68.7834

Mazourka (0354)

Year	Month	Day	Hour	Minute	Second	CellBegin	CellEnd	Speed	Direction	Area	Flow
2013	3	21	19	35	11	0.3	4.3	0.78	96	93.1365	68.7834
2013	3	21	19	45	11	0.3	4.3	0.78	96	93.1365	68.4932
2013	3	21	19	55	11	0.3	4.3	0.79	96.4	93.1365	69.3638
2013	3	21	20	5	11	0.3	4.3	0.8	94	93.1365	70.5247
2013	3	21	20	15	11	0.3	4.3	0.82	95	93.1365	72.5563
2013	3	21	20	25	11	0.3	4.3	0.8	94.2	93.1365	70.8149
2013	3	21	20	35	11	0.3	4.3	0.83	93.6	93.1365	72.8465
2013	3	21	20	45	11	0.3	4.3	0.8	94	93.1365	70.8149
2013	3	21	20	55	11	0.3	4.3	0.81	94.4	93.1365	71.3954
2013	3	21	21	5	11	0.3	4.3	0.78	96.6	93.1365	68.2029
2013	3	21	21	15	11	0.3	4.3	0.81	93.2	93.1365	71.9758
2013	3	21	21	25	11	0.3	4.3	0.78	95.1	93.1365	68.7833
2013	3	21	21	35	11	0.3	4.3	0.78	93.6	93.1365	68.4931
2013	3	21	21	45	11	0.3	4.3	0.8	93.5	93.2021	70.2857
2013	3	21	21	55	11	0.3	4.3	0.78	92.7	93.2021	68.8336
2013	3	21	22	5	11	0.3	4.3	0.84	94.3	93.1365	74.0074
2013	3	21	22	15	11	0.3	4.3	0.77	93.9	93.1365	67.6225
2013	3	21	22	25	11	0.3	4.3	0.81	97.2	93.1365	71.3954
2013	3	21	22	35	11	0.3	4.3	0.79	93.8	93.2021	69.7049
2013	3	21	22	45	11	0.3	4.3	0.78	93.6	93.2021	68.8336
2013	3	21	22	55	11	0.3	4.3	0.78	92.4	93.2021	69.4145
2013	3	21	23	5	11	0.3	4.3	0.78	94.1	93.1365	68.4932
2013	3	21	23	15	11	0.3	4.3	0.79	92.1	93.2021	70.2858
2013	3	21	23	25	11	0.3	4.3	0.79	93.1	93.1365	69.9443
2013	3	21	23	35	11	0.3	4.3	0.8	96.4	93.2021	69.9954
2013	3	21	23	45	11	0.3	4.3	0.8	94.9	93.1365	70.5248
2013	3	21	23	55	11	0.3	4.3	0.81	95.4	93.1365	71.1053
2013	3	22	0	5	11	0.3	4.3	0.79	92.9	93.1365	69.9444
2013	3	22	0	15	11	0.3	4.3	0.79	90.2	93.2021	69.9954
2013	3	22	0	25	11	0.3	4.3	0.8	92.1	93.1365	71.1053
2013	3	22	0	35	11	0.3	4.3	0.75	92.3	93.1365	65.8813
2013	3	22	0	45	11	0.3	4.3	0.76	95.4	93.1365	67.0422
2013	3	22	0	55	11	0.3	4.3	0.76	93	93.2021	67.0911
2013	3	22	1	5	11	0.3	4.3	0.81	94	93.0709	71.0535
2013	3	22	1	15	11	0.3	4.3	0.8	91.9	93.2021	70.5764
2013	3	22	1	25	11	0.3	4.3	0.78	93.6	93.1365	68.4934
2013	3	22	1	35	11	0.3	4.3	0.81	94.9	93.2021	71.4478
2013	3	22	1	45	11	0.3	4.3	0.81	94	93.2021	71.1574
2013	3	22	1	55	11	0.3	4.3	0.79	96.2	93.2021	69.4148
2013	3	22	2	5	11	0.3	4.3	0.79	94.5	93.2021	69.7052
2013	3	22	2	15	11	0.3	4.3	0.79	95	93.2021	69.9957
2013	3	22	2	25	11	0.3	4.3	0.79	93.8	93.1365	69.3642
2013	3	22	2	35	11	0.3	4.3	0.77	90.2	93.1365	68.2033
2013	3	22	2	45	11	0.3	4.3	0.79	94.1	93.1365	69.6545
2013	3	22	2	55	11	0.3	4.3	0.81	93	93.2021	72.0289
2013	3	22	3	5	11	0.3	4.3	0.83	94.1	93.2021	73.4811

Mazourka (0354)

Year	Month	Day	Hour	Minute	Second	CellBegin	CellEnd	Speed	Direction	Area	Flow
2013	3	22	3	15	11	0.3	4.3	0.79	92.4	93.1365	70.235
2013	3	22	3	25	11	0.3	4.3	0.79	93.8	93.1365	69.9448
2013	3	22	3	35	11	0.3	4.3	0.76	94.5	93.2021	67.0915
2013	3	22	3	45	11	0.3	4.3	0.77	92.7	93.1365	67.623
2013	3	22	3	55	11	0.3	4.3	0.82	93	93.2021	72.6099
2013	3	22	4	5	11	0.3	4.3	0.82	94.8	93.1365	71.9765
2013	3	22	4	15	11	0.3	4.3	0.79	95.2	93.1365	69.6547
2013	3	22	4	25	11	0.3	4.3	0.81	94.7	93.1365	71.1059
2013	3	22	4	35	11	0.3	4.3	0.82	95.1	93.1365	71.9766
2013	3	22	4	45	11	0.3	4.3	0.8	90.7	93.1365	70.8157
2013	3	22	4	55	11	0.3	4.3	0.8	94.5	93.2021	70.8674
2013	3	22	5	5	11	0.3	4.3	0.76	93.7	93.1365	66.7525
2013	3	22	5	15	11	0.3	4.3	0.81	93.5	93.2021	71.7388
2013	3	22	5	25	11	0.3	4.3	0.79	93.3	93.1365	69.9451
2013	3	22	5	35	11	0.3	4.3	0.78	92.4	93.1365	69.3646
2013	3	22	5	45	11	0.3	4.3	0.78	94.1	93.1365	68.494
2013	3	22	5	55	11	0.3	4.3	0.81	95.8	93.1365	71.1061
2013	3	22	6	5	11	0.3	4.3	0.78	93.9	93.1365	68.494
2013	3	22	6	15	11	0.3	4.3	0.82	98	93.1365	71.9768
2013	3	22	6	25	11	0.3	4.3	0.8	95.2	93.1365	70.2354
2013	3	22	6	35	11	0.3	4.3	0.8	96.2	93.1365	69.9452
2013	3	22	6	45	11	0.3	4.3	0.82	93.9	93.1365	71.9769
2013	3	22	6	55	11	0.3	4.3	0.78	95.3	93.1365	68.4941
2013	3	22	7	5	11	0.3	4.3	0.79	95.2	93.0709	69.6042
2013	3	22	7	15	11	0.3	4.3	0.76	95.2	93.0709	66.9941
2013	3	22	7	25	11	0.3	4.3	0.82	95.9	93.1365	72.5574
2013	3	22	7	35	11	0.3	4.3	0.81	95.8	93.1365	71.1063
2013	3	22	7	45	11	0.3	4.3	0.79	96.9	93.1365	69.3649
2013	3	22	7	55	11	0.3	4.3	0.79	94	93.0709	69.8943
2013	3	22	8	5	11	0.3	4.3	0.81	96	93.0709	71.3444
2013	3	22	8	15	11	0.3	4.3	0.8	94.5	93.0709	70.1844
2013	3	22	8	25	11	0.3	4.3	0.8	96.1	93.0709	70.4744
2013	3	22	8	35	11	0.3	4.3	0.84	95.6	93.0709	73.6646
2013	3	22	8	45	11	0.3	4.3	0.8	96.1	93.0709	70.4744
2013	3	22	8	55	11	0.3	4.3	0.79	96.2	93.0709	69.6044
2013	3	22	9	5	11	0.3	4.3	0.8	99.4	93.0709	70.1844
2013	3	22	9	15	11	0.3	4.3	0.79	95	93.0709	69.8944
2013	3	22	9	25	11	0.3	4.3	0.82	98.3	93.0709	71.3445
2013	3	22	9	35	11	0.3	4.3	0.8	97.7	93.0053	70.423
2013	3	22	9	45	11	0.3	4.3	0.8	96.2	93.0053	69.8433
2013	3	22	9	55	11	0.3	4.3	0.79	95.5	93.0053	69.8433
2013	3	22	10	5	11	0.3	4.3	0.81	96.7	93.0053	71.2924
2013	3	22	10	15	11	0.3	4.3	0.83	97.2	93.0053	73.0312
2013	3	22	10	25	11	0.3	4.3	0.8	95.2	93.0709	70.7644
2013	3	22	10	35	11	0.3	4.3	0.81	96	93.1365	71.3966
2013	3	22	10	45	11	0.3	4.3	0.8	95.2	93.0709	70.4744

Mazourka (0354)

Year	Month	Day	Hour	Minute	Second	CellBegin	CellEnd	Speed	Direction	Area	Flow
2013	3	22	10	55	11	0.3	4.3	0.82	96.2	93.1365	71.6868
2013	3	22	11	5	11	0.3	4.3	0.8	95.7	93.1365	70.2356
2013	3	22	11	15	11	0.3	4.3	0.81	96.3	93.1365	70.8161
2013	3	22	11	25	11	0.3	4.3	0.79	94.7	93.0709	69.8943
2013	3	22	11	35	11	0.3	4.3	0.82	95.9	93.0709	72.5045
2013	3	22	11	45	11	0.3	4.3	0.8	97.8	93.1365	69.9454
2013	3	22	11	55	11	0.3	4.3	0.78	96.3	93.0709	68.7342
2013	3	22	12	5	11	0.3	4.3	0.82	96.2	93.0709	71.6344
2013	3	22	12	15	11	0.3	4.3	0.83	95.9	93.0709	73.3745
2013	3	22	12	25	11	0.3	4.3	0.81	96.5	93.0709	71.0543
2013	3	22	12	35	11	0.3	4.3	0.82	96.2	93.0709	71.6343
2013	3	22	12	45	11	0.3	4.3	0.83	96.8	93.0709	73.0844
2013	3	22	12	55	11	0.3	4.3	0.79	96.2	93.1365	69.655
2013	3	22	13	5	11	0.3	4.3	0.8	95.6	93.0709	70.7642
2013	3	22	13	15	11	0.3	4.3	0.84	97.2	93.1365	74.0084
2013	3	22	13	25	11	0.3	4.3	0.81	97.9	93.0709	70.7642
2013	3	22	13	35	11	0.3	4.3	0.83	97.3	93.0709	72.7943
2013	3	22	13	45	11	0.3	4.3	0.81	97	93.0053	70.7125
2013	3	22	13	55	11	0.3	4.3	0.79	95.3	93.0053	69.2635
2013	3	22	14	5	11	0.3	4.3	0.8	96.1	93.0053	70.1329
2013	3	22	14	15	11	0.3	4.3	0.82	96.2	93.0053	71.5819
2013	3	22	14	25	11	0.3	4.3	0.81	98.2	93.0053	70.7125
2013	3	22	14	35	11	0.3	4.3	0.83	96.6	93.0053	72.7411
2013	3	22	14	45	11	0.3	4.3	0.79	97.8	93.0053	69.5532
2013	3	22	14	55	11	0.3	4.3	0.81	99.6	93.0053	70.4226
2013	3	22	15	5	11	0.3	4.3	0.84	97.9	93.0053	73.3207
2013	3	22	15	15	11	0.3	4.3	0.8	98.5	93.0709	70.1841
2013	3	22	15	25	11	0.3	4.3	0.8	100.9	93.0053	68.9736
2013	3	22	15	35	11	0.3	4.3	0.81	95.6	93.0053	71.292
2013	3	22	15	45	11	0.3	4.3	0.8	97.8	93.0053	70.1328
2013	3	22	15	55	11	0.3	4.3	0.84	95.8	93.0709	74.2443
2013	3	22	16	5	11	0.3	4.3	0.8	96.8	93.0053	70.4226
2013	3	22	16	15	11	0.3	4.3	0.82	98.1	93.0709	71.3441
2013	3	22	16	25	11	0.3	4.3	0.84	102	93.0709	72.5042
2013	3	22	16	35	11	0.3	4.3	0.78	97.2	93.0709	68.7339
2013	3	22	16	45	11	0.3	4.3	0.82	94.4	93.0709	72.2141
2013	3	22	16	55	11	0.3	4.3	0.8	96.4	93.0053	69.843
2013	3	22	17	5	11	0.3	4.3	0.81	95.8	93.0709	71.0541
2013	3	22	17	15	11	0.3	4.3	0.81	99.3	93.0709	71.0541
2013	3	22	17	25	11	0.3	4.3	0.81	96.3	93.0709	70.764
2013	3	22	17	35	11	0.3	4.3	0.86	98.3	93.0709	75.4043
2013	3	22	17	45	11	0.3	4.3	0.82	98.1	93.0709	71.6341
2013	3	22	17	55	11	0.3	4.3	0.83	97.7	93.0709	72.7942
2013	3	22	18	5	11	0.3	4.3	0.81	97.4	93.0709	71.3441
2013	3	22	18	15	11	0.3	4.3	0.82	98	93.0709	71.9241
2013	3	22	18	25	11	0.3	4.3	0.82	95	93.0709	72.5041

Mazourka (0354)

Year	Month	Day	Hour	Minute	Second	CellBegin	CellEnd	Speed	Direction	Area	Flow
2013	3	22	18	35	11	0.3	4.3	0.8	96.1	93.0709	70.474
2013	3	22	18	45	11	0.3	4.3	0.8	98.3	93.0709	69.604
2013	3	22	18	55	11	0.3	4.3	0.82	96	93.2021	72.0292
2013	3	22	19	5	11	0.3	4.3	0.81	94.4	93.2021	71.4483
2013	3	22	19	15	11	0.3	4.3	0.82	97.2	93.1365	71.6864
2013	3	22	19	25	11	0.3	4.3	0.8	95.2	93.2021	70.577
2013	3	22	19	35	11	0.3	4.3	0.83	95	93.1365	72.8473
2013	3	22	19	45	11	0.3	4.3	0.81	95.5	93.2021	71.7387
2013	3	22	19	55	11	0.3	4.3	0.82	95.8	93.1365	71.9766
2013	3	22	20	5	11	0.3	4.3	0.81	93	93.1365	71.6864
2013	3	22	20	15	11	0.3	4.3	0.8	95.6	93.1365	70.5255
2013	3	22	20	25	11	0.3	4.3	0.82	93.7	93.1365	72.2669
2013	3	22	20	35	11	0.3	4.3	0.83	95.6	93.1365	73.4278
2013	3	22	20	45	11	0.3	4.3	0.8	94.7	93.1365	70.2353
2013	3	22	20	55	11	0.3	4.3	0.79	96.2	93.2021	69.4153
2013	3	22	21	5	11	0.3	4.3	0.8	95.2	93.1365	70.2353
2013	3	22	21	15	11	0.3	4.3	0.78	94.3	93.2021	69.1248
2013	3	22	21	25	11	0.3	4.3	0.83	95	93.1365	72.8474
2013	3	22	21	35	11	0.3	4.3	0.78	94.3	93.1365	68.7842
2013	3	22	21	45	11	0.3	4.3	0.79	95	93.1365	69.3646
2013	3	22	21	55	11	0.3	4.3	0.81	93.9	93.1365	71.6865
2013	3	22	22	5	11	0.3	4.3	0.79	95.7	93.1365	69.3646
2013	3	22	22	15	11	0.3	4.3	0.79	96.2	93.0709	69.024
2013	3	22	22	25	11	0.3	4.3	0.84	96.7	93.0709	73.6643
2013	3	22	22	35	11	0.3	4.3	0.8	95.9	93.0709	70.4741
2013	3	22	22	45	11	0.3	4.3	0.78	95	93.0709	69.024
2013	3	22	22	55	11	0.3	4.3	0.81	96.1	93.0709	70.7641
2013	3	22	23	5	11	0.3	4.3	0.79	95	93.0709	69.8941
2013	3	22	23	15	11	0.3	4.3	0.79	94.5	93.0709	69.314
2013	3	22	23	25	11	0.3	4.3	0.79	95.2	93.0709	69.8941
2013	3	22	23	35	11	0.3	4.3	0.81	97	93.0709	71.3442
2013	3	22	23	45	11	0.3	4.3	0.81	95.5	93.0709	71.6342
2013	3	22	23	55	11	0.3	4.3	0.8	95	93.0709	70.1841
2013	3	23	0	5	11	0.3	4.3	0.81	94.2	93.0709	71.0542
2013	3	23	0	15	11	0.3	4.3	0.81	96.3	93.0709	71.3442
2013	3	23	0	25	11	0.3	4.3	0.81	95.1	93.0709	71.3443
2013	3	23	0	35	11	0.3	4.3	0.84	95.1	93.0709	74.2445
2013	3	23	0	45	11	0.3	4.3	0.8	97.3	93.0709	69.8942
2013	3	23	0	55	11	0.3	4.3	0.81	97	93.0709	71.0543
2013	3	23	1	5	11	0.3	4.3	0.8	93.8	93.1365	70.816
2013	3	23	1	15	11	0.3	4.3	0.78	94.8	93.1365	69.0747
2013	3	23	1	25	11	0.3	4.3	0.81	94.6	93.1365	71.3965
2013	3	23	1	35	11	0.3	4.3	0.78	94.6	93.1365	68.4942
2013	3	23	1	45	11	0.3	4.3	0.81	96.7	93.0709	71.3444
2013	3	23	1	55	11	0.3	4.3	0.78	94.8	93.1365	68.7845
2013	3	23	2	5	11	0.3	4.3	0.79	95	93.1365	69.9454

Mazourka (0354)

Year	Month	Day	Hour	Minute	Second	CellBegin	CellEnd	Speed	Direction	Area	Flow
2013	3	23	2	15	11	0.3	4.3	0.78	94.1	93.1365	68.7845
2013	3	23	2	25	11	0.3	4.3	0.79	96.2	93.1365	69.6553
2013	3	23	2	35	11	0.3	4.3	0.82	96	93.0053	72.1619
2013	3	23	2	45	11	0.3	4.3	0.8	93.8	93.0053	70.7129
2013	3	23	2	55	11	0.3	4.3	0.81	95.5	93.0053	71.5823
2013	3	23	3	5	11	0.3	4.3	0.79	95.9	93.0053	69.5537
2013	3	23	3	15	11	0.3	4.3	0.81	93.2	93.0053	71.5823
2013	3	23	3	25	11	0.3	4.3	0.82	96.9	93.0053	71.5824
2013	3	23	3	35	11	0.3	4.3	0.81	95.1	93.0709	71.0547
2013	3	23	3	45	11	0.3	4.3	0.82	92.3	93.0709	72.2148
2013	3	23	3	55	11	0.3	4.3	0.77	96.6	93.0709	67.2845
2013	3	23	4	5	11	0.3	4.3	0.8	94	93.0053	70.4232
2013	3	23	4	15	11	0.3	4.3	0.78	95.1	93.0053	68.6844
2013	3	23	4	25	11	0.3	4.3	0.82	96	93.0053	72.1621
2013	3	23	4	35	11	0.3	4.3	0.79	94.5	93.0053	69.5539
2013	3	23	4	45	11	0.3	4.3	0.82	96.9	93.0053	71.5826
2013	3	23	4	55	11	0.3	4.3	0.78	94.8	93.0053	68.9743
2013	3	23	5	5	11	0.3	4.3	0.79	95.9	93.0709	69.8948
2013	3	23	5	15	11	0.3	4.3	0.78	94.4	93.0053	68.3947
2013	3	23	5	25	11	0.3	4.3	0.82	96.4	93.0053	71.8724
2013	3	23	5	35	11	0.3	4.3	0.79	96.4	93.0053	69.554
2013	3	23	5	45	11	0.3	4.3	0.81	94.6	93.0053	71.2929
2013	3	23	5	55	11	0.3	4.3	0.77	92.4	93.0053	68.3948
2013	3	23	6	5	11	0.3	4.3	0.8	94	93.0053	70.1337
2013	3	23	6	15	11	0.3	4.3	0.78	95.8	93.0053	68.6847
2013	3	23	6	25	11	0.3	4.3	0.81	97.2	93.0053	70.7133
2013	3	23	6	35	11	0.3	4.3	0.79	96	93.0709	69.3149
2013	3	23	6	45	11	0.3	4.3	0.81	96.1	93.0709	71.0551
2013	3	23	6	55	11	0.3	4.3	0.79	94.3	93.0709	69.315
2013	3	23	7	5	11	0.3	4.3	0.79	96.2	93.0709	69.315
2013	3	23	7	15	11	0.3	4.3	0.79	94	93.1365	69.9461
2013	3	23	7	25	11	0.3	4.3	0.82	98.5	93.1365	71.9778
2013	3	23	7	35	11	0.3	4.3	0.81	94.6	93.1365	71.3973
2013	3	23	7	45	11	0.3	4.3	0.8	95.2	93.1365	70.2364
2013	3	23	7	55	11	0.3	4.3	0.79	96.2	93.1365	69.656
2013	3	23	8	5	11	0.3	4.3	0.83	98.4	93.1365	72.5583
2013	3	23	8	15	11	0.3	4.3	0.81	96	93.1365	71.3974
2013	3	23	8	25	11	0.3	4.3	0.86	99.4	93.1365	75.1704
2013	3	23	8	35	11	0.3	4.3	0.8	95.2	93.1365	70.2365
2013	3	23	8	45	11	0.3	4.3	0.78	97.5	93.1365	68.7853
2013	3	23	8	55	11	0.3	4.3	0.82	98	93.1365	71.9779
2013	3	23	9	5	11	0.3	4.3	0.82	96.9	93.1365	71.9779
2013	3	23	9	15	11	0.3	4.3	0.81	96.1	93.1365	70.817
2013	3	23	9	25	11	0.3	4.3	0.82	97.8	93.1365	71.9779
2013	3	23	9	35	11	0.3	4.3	0.83	98.4	93.1365	72.8486
2013	3	23	9	45	11	0.3	4.3	0.85	97.1	93.1365	74.8803

Mazourka (0354)

Year	Month	Day	Hour	Minute	Second	CellBegin	CellEnd	Speed	Direction	Area	Flow
2013	3	23	9	55	11	0.3	4.3	0.81	96.1	93.1365	70.817
2013	3	23	10	5	11	0.3	4.3	0.8	98.2	93.1365	70.2365
2013	3	23	10	15	11	0.3	4.3	0.81	97.7	93.1365	70.817
2013	3	23	10	25	11	0.3	4.3	0.81	95.8	93.0709	71.6354
2013	3	23	10	35	11	0.3	4.3	0.82	97.8	93.1365	71.6877
2013	3	23	10	45	11	0.3	4.3	0.79	95.9	93.0709	69.8952
2013	3	23	10	55	11	0.3	4.3	0.81	99	93.0709	71.0553
2013	3	23	11	5	11	0.3	4.3	0.85	101.2	93.0053	73.3218
2013	3	23	11	15	11	0.3	4.3	0.81	98.2	93.0709	70.4752
2013	3	23	11	25	11	0.3	4.3	0.85	100.6	93.0709	74.2455
2013	3	23	11	35	11	0.3	4.3	0.84	98.6	93.0709	73.0854
2013	3	23	11	45	11	0.3	4.3	0.83	99.4	93.0053	72.1625
2013	3	23	11	55	11	0.3	4.3	0.82	95.5	93.0709	71.9252
2013	3	23	12	5	11	0.3	4.3	0.82	97.8	93.1365	71.6875
2013	3	23	12	15	11	0.3	4.3	0.83	100	93.0053	72.1625
2013	3	23	12	25	11	0.3	4.3	0.81	97	92.9396	70.9513
2013	3	23	12	35	11	0.3	4.3	0.83	99.3	93.0053	72.7421
2013	3	23	12	45	11	0.3	4.3	0.83	97.3	92.9396	72.3993
2013	3	23	12	55	11	0.3	4.3	0.8	99.2	93.0053	69.8439
2013	3	23	13	5	11	0.3	4.3	0.82	96	93.0053	71.8726
2013	3	23	13	15	11	0.3	4.3	0.83	97.7	93.0709	72.5051
2013	3	23	13	25	11	0.3	4.3	0.83	100.1	93.0053	71.8726
2013	3	23	13	35	11	0.3	4.3	0.82	96.4	93.0709	71.9251
2013	3	23	13	45	11	0.3	4.3	0.82	97.1	93.0709	72.2151
2013	3	23	13	55	11	0.3	4.3	0.81	98.7	93.0709	70.4749
2013	3	23	14	5	11	0.3	4.3	0.82	97.1	93.0053	72.1623
2013	3	23	14	15	11	0.3	4.3	0.81	99.3	93.0709	71.055
2013	3	23	14	25	11	0.3	4.3	0.83	98.2	93.1365	72.2678
2013	3	23	14	35	11	0.3	4.3	0.83	96.4	93.0709	72.7951
2013	3	23	14	45	11	0.3	4.3	0.81	99.3	93.0709	71.0549
2013	3	23	14	55	11	0.3	4.3	0.83	96.8	93.0709	72.505
2013	3	23	15	5	11	0.3	4.3	0.85	99.8	93.0709	73.6651
2013	3	23	15	15	11	0.3	4.3	0.81	100.3	93.0709	70.1848
2013	3	23	15	25	11	0.3	4.3	0.84	100.7	93.0709	73.3751
2013	3	23	15	35	11	0.3	4.3	0.84	99.7	93.1365	72.8482
2013	3	23	15	45	11	0.3	4.3	0.81	99.6	93.0709	70.4748
2013	3	23	15	55	11	0.3	4.3	0.81	100.9	93.0053	70.4234
2013	3	23	16	5	11	0.3	4.3	0.81	98.4	93.0709	70.7648
2013	3	23	16	15	11	0.3	4.3	0.82	96.9	93.0709	71.6349
2013	3	23	16	25	11	0.3	4.3	0.81	98.7	93.0709	70.4748
2013	3	23	16	35	11	0.3	4.3	0.8	96.6	93.0709	69.8948
2013	3	23	16	45	11	0.3	4.3	0.83	95	93.1365	73.4286
2013	3	23	16	55	11	0.3	4.3	0.81	99.1	93.1365	70.5263
2013	3	23	17	5	11	0.3	4.3	0.84	98.4	93.1365	73.1384
2013	3	23	17	15	11	0.3	4.3	0.84	95.8	93.1365	73.7188
2013	3	23	17	25	11	0.3	4.3	0.82	96.7	93.1365	71.9774

Mazourka (0354)

Year	Month	Day	Hour	Minute	Second	CellBegin	CellEnd	Speed	Direction	Area	Flow
2013	3	23	17	35	11	0.3	4.3	0.8	99.2	93.1365	70.236
2013	3	23	17	45	11	0.3	4.3	0.8	95.6	93.0709	70.7648
2013	3	23	17	55	11	0.3	4.3	0.81	99.3	93.0709	71.0548
2013	3	23	18	5	11	0.3	4.3	0.84	99.5	93.1365	73.1384
2013	3	23	18	15	11	0.3	4.3	0.8	101.4	93.1365	69.0751
2013	3	23	18	25	11	0.3	4.3	0.81	97	93.1365	70.8165
2013	3	23	18	35	11	0.3	4.3	0.83	99.4	93.1365	72.2676
2013	3	23	18	45	11	0.3	4.3	0.83	98.9	93.0709	72.5049
2013	3	23	18	55	11	0.3	4.3	0.81	96.1	93.0053	70.7131
2013	3	23	19	5	11	0.3	4.3	0.82	96.9	93.0053	71.5825
2013	3	23	19	15	11	0.3	4.3	0.82	97.5	93.0709	72.2149
2013	3	23	19	25	11	0.3	4.3	0.8	98.1	93.0709	69.6047
2013	3	23	19	35	11	0.3	4.3	0.78	98.2	93.0709	68.1546
2013	3	23	19	45	11	0.3	4.3	0.85	97.6	93.0053	74.1908
2013	3	23	19	55	11	0.3	4.3	0.82	97.5	93.0053	72.1621
2013	3	23	20	5	11	0.3	4.3	0.83	99.8	93.0053	71.8723
2013	3	23	20	15	11	0.3	4.3	0.81	98.7	93.0053	70.4232
2013	3	23	20	25	11	0.3	4.3	0.82	98.9	93.0053	71.8723
2013	3	23	20	35	11	0.3	4.3	0.79	96.2	93.0053	69.5538
2013	3	23	20	45	11	0.3	4.3	0.81	94.9	93.0053	71.5824
2013	3	23	20	55	11	0.3	4.3	0.83	98.9	93.0053	72.4519
2013	3	23	21	5	11	0.3	4.3	0.81	96.8	93.0053	71.0028
2013	3	23	21	15	11	0.3	4.3	0.78	94.1	93.0053	68.9742
2013	3	23	21	25	11	0.3	4.3	0.82	99.2	93.0053	71.8723
2013	3	23	21	35	11	0.3	4.3	0.79	95.7	93.0053	69.264
2013	3	23	21	45	11	0.3	4.3	0.83	96.8	93.0053	73.0315
2013	3	23	21	55	11	0.3	4.3	0.79	98.9	93.0053	68.6844
2013	3	23	22	5	11	0.3	4.3	0.83	98.6	93.0053	72.7417
2013	3	23	22	15	11	0.3	4.3	0.78	96	93.0053	68.3946
2013	3	23	22	25	11	0.3	4.3	0.84	95.6	93.0053	73.6111
2013	3	23	22	35	11	0.3	4.3	0.78	96.8	93.0053	68.1048
2013	3	23	22	45	11	0.3	4.3	0.81	96.8	93.0053	70.7131
2013	3	23	22	55	11	0.3	4.3	0.81	97	93.0053	71.0029
2013	3	23	23	5	11	0.3	4.3	0.79	94.1	93.0053	69.264
2013	3	23	23	15	11	0.3	4.3	0.81	98.2	93.0053	70.4233
2013	3	23	23	25	11	0.3	4.3	0.83	96.6	93.0053	72.452
2013	3	23	23	35	11	0.3	4.3	0.79	96.7	93.0053	69.5539
2013	3	23	23	45	11	0.3	4.3	0.8	97.8	92.9396	69.7927
2013	3	23	23	55	11	0.3	4.3	0.81	96.5	92.9396	70.6615
2013	3	24	0	5	11	0.3	4.3	0.81	97	93.0053	71.003
2013	3	24	0	15	11	0.3	4.3	0.81	98.4	92.9396	70.3719
2013	3	24	0	25	11	0.3	4.3	0.81	96.1	92.9396	70.6615
2013	3	24	0	35	11	0.3	4.3	0.8	95.4	92.9396	70.372
2013	3	24	0	45	11	0.3	4.3	0.82	96.9	92.9396	72.1096
2013	3	24	0	55	11	0.3	4.3	0.81	92.8	92.9396	71.82
2013	3	24	1	5	11	0.3	4.3	0.82	97.2	92.9396	71.5304

Mazourka (0354)

Year	Month	Day	Hour	Minute	Second	CellBegin	CellEnd	Speed	Direction	Area	Flow
2013	3	24	1	15	11	0.3	4.3	0.79	96	92.9396	69.2137
2013	3	24	1	25	11	0.3	4.3	0.78	91.9	92.9396	68.9241
2013	3	24	1	35	11	0.3	4.3	0.84	97.7	92.9396	73.2681
2013	3	24	1	45	11	0.3	4.3	0.83	97	92.9396	72.6889
2013	3	24	1	55	11	0.3	4.3	0.77	98.3	92.9396	67.4762
2013	3	24	2	5	11	0.3	4.3	0.82	99.9	92.9396	71.241
2013	3	24	2	15	11	0.3	4.3	0.82	97.1	92.9396	72.1098
2013	3	24	2	25	11	0.3	4.3	0.81	97.9	92.9396	71.2411
2013	3	24	2	35	11	0.3	4.3	0.8	96.1	92.9396	70.0827
2013	3	24	2	45	11	0.3	4.3	0.79	97.4	92.9396	69.2139
2013	3	24	2	55	11	0.3	4.3	0.84	98.6	92.9396	72.9787
2013	3	24	3	5	11	0.3	4.3	0.79	95.5	93.0053	69.8443
2013	3	24	3	15	11	0.3	4.3	0.82	97.5	93.0053	72.1628
2013	3	24	3	25	11	0.3	4.3	0.81	95.8	93.0053	71.2934
2013	3	24	3	35	11	0.3	4.3	0.78	94.8	93.0053	68.3953
2013	3	24	3	45	11	0.3	4.3	0.77	95.4	93.0709	67.5752
2013	3	24	3	55	11	0.3	4.3	0.81	96.1	93.0053	71.0036
2013	3	24	4	5	11	0.3	4.3	0.81	97	93.0709	71.3456
2013	3	24	4	15	11	0.3	4.3	0.8	96.1	93.0709	70.4755
2013	3	24	4	25	11	0.3	4.3	0.81	99.6	93.0709	70.1855
2013	3	24	4	35	11	0.3	4.3	0.82	96.9	93.0053	71.8732
2013	3	24	4	45	11	0.3	4.3	0.8	97.1	93.0053	70.1343
2013	3	24	4	55	11	0.3	4.3	0.78	96	93.0709	68.4455
2013	3	24	5	5	11	0.3	4.3	0.79	96.9	93.0709	69.0256
2013	3	24	5	15	11	0.3	4.3	0.79	96.7	93.0709	69.6056
2013	3	24	5	25	11	0.3	4.3	0.82	96.9	93.0053	71.8733
2013	3	24	5	35	11	0.3	4.3	0.79	95.7	93.0709	69.6057
2013	3	24	5	45	11	0.3	4.3	0.8	96.9	93.0709	69.8957
2013	3	24	5	55	11	0.3	4.3	0.82	96.5	93.0053	71.5836
2013	3	24	6	5	11	0.3	4.3	0.8	96.8	93.0709	70.4758
2013	3	24	6	15	11	0.3	4.3	0.83	97.3	93.0709	72.7961
2013	3	24	6	25	11	0.3	4.3	0.81	98.2	93.0709	70.4759
2013	3	24	6	35	11	0.3	4.3	0.82	97.3	93.0053	72.1633
2013	3	24	6	45	11	0.3	4.3	0.81	97	93.0053	70.7143
2013	3	24	6	55	11	0.3	4.3	0.79	97.1	93.0053	69.5551
2013	3	24	7	5	11	0.3	4.3	0.82	96.9	93.0053	72.1634
2013	3	24	7	15	11	0.3	4.3	0.8	96.4	93.0053	69.8449
2013	3	24	7	25	11	0.3	4.3	0.83	97.3	93.0053	72.7431
2013	3	24	7	35	11	0.3	4.3	0.81	95.3	93.0053	71.5839
2013	3	24	7	45	11	0.3	4.3	0.79	97.4	93.0053	69.5552
2013	3	24	7	55	11	0.3	4.3	0.78	95.3	93.0053	68.396
2013	3	24	8	5	11	0.3	4.3	0.81	97	93.0053	70.7145
2013	3	24	8	15	11	0.3	4.3	0.79	97.4	93.0053	69.2654
2013	3	24	8	25	11	0.3	4.3	0.81	96	93.0053	71.5839
2013	3	24	8	35	11	0.3	4.3	0.81	97.4	93.0053	71.2942
2013	3	24	8	45	11	0.3	4.3	0.81	98.9	93.0053	70.7145

Mazourka (0354)

Year	Month	Day	Hour	Minute	Second	CellBegin	CellEnd	Speed	Direction	Area	Flow
2013	3	24	8	55	11	0.3	4.3	0.8	95.9	93.0053	70.1349
2013	3	24	9	5	11	0.3	4.3	0.8	96.8	93.0053	70.4247
2013	3	24	9	15	11	0.3	4.3	0.81	97.5	93.0053	70.7145
2013	3	24	9	25	11	0.3	4.3	0.8	95.4	93.0053	70.1349
2013	3	24	9	35	11	0.3	4.3	0.8	95.9	93.0053	70.4247
2013	3	24	9	45	11	0.3	4.3	0.81	97.9	93.0053	71.2941
2013	3	24	9	55	11	0.3	4.3	0.81	98	93.0053	70.4247
2013	3	24	10	5	11	0.3	4.3	0.83	98.6	93.0053	72.4533
2013	3	24	10	15	11	0.3	4.3	0.79	95.5	93.0053	69.2654
2013	3	24	10	25	11	0.3	4.3	0.81	97.9	93.0053	71.0042
2013	3	24	10	35	11	0.3	4.3	0.83	95.7	93.0053	73.0329
2013	3	24	10	45	11	0.3	4.3	0.81	95.8	93.0053	71.294
2013	3	24	10	55	11	0.3	4.3	0.81	97.9	93.0053	71.0042
2013	3	24	11	5	11	0.3	4.3	0.84	98.3	93.0053	73.6125
2013	3	24	11	15	11	0.3	4.3	0.81	96.1	93.0053	70.7143
2013	3	24	11	25	11	0.3	4.3	0.82	97.8	93.0053	72.1634
2013	3	24	11	35	11	0.3	4.3	0.82	97.2	92.9396	71.5314
2013	3	24	11	45	11	0.3	4.3	0.82	98.9	93.0053	71.8735
2013	3	24	11	55	11	0.3	4.3	0.83	99.3	92.9396	72.4002
2013	3	24	12	5	11	0.3	4.3	0.81	100.8	92.9396	70.0833
2013	3	24	12	15	11	0.3	4.3	0.82	97.4	92.9396	71.8209
2013	3	24	12	25	11	0.3	4.3	0.82	100.5	92.9396	71.5313
2013	3	24	12	35	11	0.3	4.3	0.84	99.5	92.874	72.9259
2013	3	24	12	45	11	0.3	4.3	0.83	97	92.9396	72.9793
2013	3	24	12	55	11	0.3	4.3	0.83	99.5	92.874	72.6365
2013	3	24	13	5	11	0.3	4.3	0.84	99.7	92.874	72.6365
2013	3	24	13	15	11	0.3	4.3	0.83	99.3	92.8084	72.2941
2013	3	24	13	25	11	0.3	4.3	0.82	100.8	92.874	71.4789
2013	3	24	13	35	11	0.3	4.3	0.81	99.1	92.874	70.6107
2013	3	24	13	45	11	0.3	4.3	0.83	99.6	92.9396	71.8208
2013	3	24	13	55	11	0.3	4.3	0.81	99	92.874	70.9001
2013	3	24	14	5	11	0.3	4.3	0.81	97.4	92.874	71.1894
2013	3	24	14	15	11	0.3	4.3	0.83	97.7	92.8084	72.294
2013	3	24	14	25	11	0.3	4.3	0.84	97.9	92.9396	73.2687
2013	3	24	14	35	11	0.3	4.3	0.79	97.1	92.874	69.4531
2013	3	24	14	45	11	0.3	4.3	0.81	97.9	92.874	70.9
2013	3	24	14	55	11	0.3	4.3	0.79	97.8	92.874	69.4531
2013	3	24	15	5	11	0.3	4.3	0.83	101.6	92.8084	71.7156
2013	3	24	15	15	11	0.3	4.3	0.83	100	92.9396	72.3999
2013	3	24	15	25	11	0.3	4.3	0.8	96.9	92.874	69.7425
2013	3	24	15	35	11	0.3	4.3	0.79	99.5	92.874	68.8743
2013	3	24	15	45	11	0.3	4.3	0.77	99.6	92.874	66.8486
2013	3	24	15	55	11	0.3	4.3	0.8	98.5	92.874	70.0319
2013	3	24	16	5	11	0.3	4.3	0.83	96.3	92.9396	72.9791
2013	3	24	16	15	11	0.3	4.3	0.83	100.6	92.874	72.347
2013	3	24	16	25	11	0.3	4.3	0.8	98.1	92.874	69.4531

Mazourka (0354)

Year	Month	Day	Hour	Minute	Second	CellBegin	CellEnd	Speed	Direction	Area	Flow
2013	3	24	16	35	11	0.3	4.3	0.82	98	92.8084	72.0048
2013	3	24	16	45	11	0.3	4.3	0.82	100.9	92.874	70.9
2013	3	24	16	55	11	0.3	4.3	0.83	100	92.874	72.0576
2013	3	24	17	5	11	0.3	4.3	0.81	100.4	92.874	70.6106
2013	3	24	17	15	11	0.3	4.3	0.82	100.1	92.874	71.4788
2013	3	24	17	25	11	0.3	4.3	0.8	98	92.9396	69.7935
2013	3	24	17	35	11	0.3	4.3	0.83	99.8	92.874	71.7682
2013	3	24	17	45	11	0.3	4.3	0.83	100.4	92.8084	72.294
2013	3	24	17	55	11	0.3	4.3	0.79	99.3	92.874	69.1637
2013	3	24	18	5	11	0.3	4.3	0.81	98.1	92.874	70.9
2013	3	24	18	15	11	0.3	4.3	0.83	96.8	92.8084	72.294
2013	3	24	18	25	11	0.3	4.3	0.81	98.4	92.8084	70.8481
2013	3	24	18	35	11	0.3	4.3	0.81	99.1	92.8084	70.2697
2013	3	24	18	45	11	0.3	4.3	0.84	96.7	92.8084	73.4507
2013	3	24	18	55	11	0.3	4.3	0.8	99.2	92.8084	69.4022
2013	3	24	19	5	11	0.3	4.3	0.81	99.1	92.7428	70.2182
2013	3	24	19	15	11	0.3	4.3	0.8	96.9	92.8084	69.6913
2013	3	24	19	25	11	0.3	4.3	0.85	98	92.8084	74.3182
2013	3	24	19	35	11	0.3	4.3	0.83	100	92.8084	72.0047
2013	3	24	19	45	11	0.3	4.3	0.81	97.4	92.8084	71.1372
2013	3	24	19	55	11	0.3	4.3	0.83	96.8	92.8084	72.5831
2013	3	24	20	5	11	0.3	4.3	0.82	97.5	92.8084	72.0047
2013	3	24	20	15	11	0.3	4.3	0.84	99.7	92.7428	72.5299
2013	3	24	20	25	11	0.3	4.3	0.81	97	92.8084	70.848
2013	3	24	20	35	11	0.3	4.3	0.81	98	92.8084	70.2696
2013	3	24	20	45	11	0.3	4.3	0.77	95.1	92.8084	67.9562
2013	3	24	20	55	11	0.3	4.3	0.8	98.3	92.8084	69.6913
2013	3	24	21	5	11	0.3	4.3	0.8	97.3	92.8084	69.6913
2013	3	24	21	15	11	0.3	4.3	0.79	96.2	92.8084	68.8238
2013	3	24	21	25	11	0.3	4.3	0.8	95.4	92.8084	69.9804
2013	3	24	21	35	11	0.3	4.3	0.84	98.6	92.8084	72.8722
2013	3	24	21	45	11	0.3	4.3	0.81	98.2	92.8084	70.2696
2013	3	24	21	55	11	0.3	4.3	0.77	95.9	92.8084	67.3779
2013	3	24	22	5	11	0.3	4.3	0.83	96.6	92.8084	72.583
2013	3	24	22	15	11	0.3	4.3	0.8	98	92.8084	69.9804
2013	3	24	22	25	11	0.3	4.3	0.84	98.3	92.8084	73.1614
2013	3	24	22	35	11	0.3	4.3	0.81	97.9	92.8084	71.1372
2013	3	24	22	45	11	0.3	4.3	0.81	95.8	92.8084	71.4263
2013	3	24	22	55	11	0.3	4.3	0.81	95.1	92.8084	71.1372
2013	3	24	23	5	11	0.3	4.3	0.81	96.3	92.7428	70.7961
2013	3	24	23	15	11	0.3	4.3	0.79	95.2	92.8084	69.6913
2013	3	24	23	25	11	0.3	4.3	0.8	97.1	92.8084	69.9805
2013	3	24	23	35	11	0.3	4.3	0.82	98.1	92.8084	71.1372
2013	3	24	23	45	11	0.3	4.3	0.8	95	92.8084	69.9805
2013	3	24	23	55	11	0.3	4.3	0.79	98.1	92.8084	68.8238
2013	3	25	0	5	11	0.3	4.3	0.79	96.7	92.8084	69.113

Mazourka (0354)

Year	Month	Day	Hour	Minute	Second	CellBegin	CellEnd	Speed	Direction	Area	Flow
2013	3	25	0	15	11	0.3	4.3	0.8	97.3	92.8084	69.9805
2013	3	25	0	25	11	0.3	4.3	0.79	97.6	92.8084	69.4022
2013	3	25	0	35	11	0.3	4.3	0.79	96.9	92.8084	68.8239
2013	3	25	0	45	11	0.3	4.3	0.81	97.7	92.8084	70.8481
2013	3	25	0	55	11	0.3	4.3	0.81	97	92.8084	71.1373
2013	3	25	1	5	11	0.3	4.3	0.85	97.6	92.8084	74.0291
2013	3	25	1	15	11	0.3	4.3	0.78	95.3	92.7428	68.1956
2013	3	25	1	25	11	0.3	4.3	0.82	95.1	92.7428	71.6632
2013	3	25	1	35	11	0.3	4.3	0.82	95.7	92.7428	71.9522
2013	3	25	1	45	11	0.3	4.3	0.8	96.1	92.7428	69.9295
2013	3	25	1	55	11	0.3	4.3	0.82	96.9	92.8084	71.4266
2013	3	25	2	5	11	0.3	4.3	0.81	97	92.7428	70.5074
2013	3	25	2	15	11	0.3	4.3	0.79	97.2	92.7428	69.0626
2013	3	25	2	25	11	0.3	4.3	0.78	95	92.8084	68.8241
2013	3	25	2	35	11	0.3	4.3	0.79	95.5	92.8084	69.4025
2013	3	25	2	45	11	0.3	4.3	0.79	99.3	92.874	68.5852
2013	3	25	2	55	11	0.3	4.3	0.81	96.1	92.8084	70.8484
2013	3	25	3	5	11	0.3	4.3	0.79	92.9	92.8084	69.1134
2013	3	25	3	15	11	0.3	4.3	0.82	96.4	92.8084	71.716
2013	3	25	3	25	11	0.3	4.3	0.83	96.1	92.874	72.9261
2013	3	25	3	35	11	0.3	4.3	0.82	97.1	92.874	71.7686
2013	3	25	3	45	11	0.3	4.3	0.82	97.1	92.874	71.7686
2013	3	25	3	55	11	0.3	4.3	0.8	97	92.874	70.3217
2013	3	25	4	5	11	0.3	4.3	0.79	95.2	92.874	69.7429
2013	3	25	4	15	11	0.3	4.3	0.82	96	92.874	71.7687
2013	3	25	4	25	11	0.3	4.3	0.81	96.1	92.874	70.9006
2013	3	25	4	35	11	0.3	4.3	0.79	93.3	92.874	69.743
2013	3	25	4	45	11	0.3	4.3	0.81	96.5	92.874	70.9006
2013	3	25	4	55	11	0.3	4.3	0.77	96.6	92.874	67.4279
2013	3	25	5	5	11	0.3	4.3	0.8	96.9	92.874	69.7431
2013	3	25	5	15	11	0.3	4.3	0.82	96.9	92.874	72.0582
2013	3	25	5	25	11	0.3	4.3	0.79	96.2	92.874	68.8749
2013	3	25	5	35	11	0.3	4.3	0.84	95.4	92.874	73.5052
2013	3	25	5	45	11	0.3	4.3	0.76	97.4	92.874	66.8493
2013	3	25	5	55	11	0.3	4.3	0.8	94.2	92.874	70.322
2013	3	25	6	5	11	0.3	4.3	0.82	96.7	92.874	71.4795
2013	3	25	6	15	11	0.3	4.3	0.8	97.3	92.874	70.0326
2013	3	25	6	25	11	0.3	4.3	0.8	97.1	92.874	70.0326
2013	3	25	6	35	11	0.3	4.3	0.84	99.7	92.874	72.9265
2013	3	25	6	45	11	0.3	4.3	0.79	97.2	92.874	69.1645
2013	3	25	6	55	11	0.3	4.3	0.82	97.3	92.874	72.0584
2013	3	25	7	5	11	0.3	4.3	0.79	97.6	92.874	69.1645
2013	3	25	7	15	11	0.3	4.3	0.8	94.2	92.874	70.3221
2013	3	25	7	25	11	0.3	4.3	0.81	96.8	92.874	70.6115
2013	3	25	7	35	11	0.3	4.3	0.81	97.7	92.874	70.901
2013	3	25	7	45	11	0.3	4.3	0.8	97.7	92.874	70.3222

Mazourka (0354)

Year	Month	Day	Hour	Minute	Second	CellBegin	CellEnd	Speed	Direction	Area	Flow
2013	3	25	7	55	11	0.3	4.3	0.82	96.7	92.874	71.7692
2013	3	25	8	5	11	0.3	4.3	0.81	96.8	92.8084	70.5599
2013	3	25	8	15	11	0.3	4.3	0.82	96.7	92.874	71.7692
2013	3	25	8	25	11	0.3	4.3	0.79	96	92.874	69.1647
2013	3	25	8	35	11	0.3	4.3	0.8	96.9	92.874	69.7434
2013	3	25	8	45	11	0.3	4.3	0.8	98.5	92.874	69.7434
2013	3	25	8	55	11	0.3	4.3	0.78	95.1	92.874	68.2965
2013	3	25	9	5	11	0.3	4.3	0.81	97.7	92.8084	70.8491
2013	3	25	9	15	11	0.3	4.3	0.8	95.4	92.874	70.0328
2013	3	25	9	25	11	0.3	4.3	0.81	95.8	92.874	71.1904
2013	3	25	9	35	11	0.3	4.3	0.79	94.5	92.8084	69.114
2013	3	25	9	45	11	0.3	4.3	0.8	96.8	92.874	70.0328
2013	3	25	9	55	11	0.3	4.3	0.79	99.3	92.8084	68.8248
2013	3	25	10	5	11	0.3	4.3	0.84	100.4	92.874	72.6373
2013	3	25	10	15	11	0.3	4.3	0.79	95	92.8084	69.4032
2013	3	25	10	25	11	0.3	4.3	0.79	96.7	92.8084	69.4032
2013	3	25	10	35	11	0.3	4.3	0.84	99	92.8084	73.1625
2013	3	25	10	45	11	0.3	4.3	0.81	97.9	92.8084	70.849
2013	3	25	10	55	11	0.3	4.3	0.81	97	92.8084	71.1381
2013	3	25	11	5	11	0.3	4.3	0.81	100	92.7428	70.2191
2013	3	25	11	15	11	0.3	4.3	0.81	99.8	92.7428	70.508
2013	3	25	11	25	11	0.3	4.3	0.81	99.8	92.7428	69.93
2013	3	25	11	35	11	0.3	4.3	0.77	97.6	92.7428	67.3294
2013	3	25	11	45	11	0.3	4.3	0.82	100	92.7428	70.7969
2013	3	25	11	55	11	0.3	4.3	0.83	98.2	92.7428	72.2417
2013	3	25	12	5	11	0.3	4.3	0.81	99.8	92.8084	70.5596
2013	3	25	12	15	11	0.3	4.3	0.82	97.3	92.7428	71.9527
2013	3	25	12	25	11	0.3	4.3	0.8	99	92.6772	69.5899
2013	3	25	12	35	11	0.3	4.3	0.81	101.2	92.6772	69.8787
2013	3	25	12	45	11	0.3	4.3	0.84	99.7	92.7428	72.8196
2013	3	25	12	55	11	0.3	4.3	0.81	99.1	92.7428	70.2188
2013	3	25	13	5	11	0.3	4.3	0.82	98.1	92.8084	71.1378
2013	3	25	13	15	11	0.3	4.3	0.83	99.1	92.7428	71.9526
2013	3	25	13	25	11	0.3	4.3	0.8	97.8	92.8084	69.9811
2013	3	25	13	35	11	0.3	4.3	0.79	98.3	92.8084	69.1135
2013	3	25	13	45	11	0.3	4.3	0.79	97.8	92.8084	69.4027
2013	3	25	13	55	11	0.3	4.3	0.78	99.5	92.6772	67.5685
2013	3	25	14	5	11	0.3	4.3	0.82	98.7	92.7428	71.3746
2013	3	25	14	15	11	0.3	4.3	0.82	98.1	92.8084	71.4269
2013	3	25	14	25	11	0.3	4.3	0.82	98.1	92.8084	71.1377
2013	3	25	14	35	11	0.3	4.3	0.8	99.2	92.874	69.4535
2013	3	25	14	45	11	0.3	4.3	0.82	97.6	92.8084	71.716
2013	3	25	14	55	11	0.3	4.3	0.79	99.1	92.8084	68.5351
2013	3	25	15	5	11	0.3	4.3	0.81	99.1	92.8084	70.2701
2013	3	25	15	15	11	0.3	4.3	0.77	97.3	92.7428	67.6179
2013	3	25	15	25	11	0.3	4.3	0.8	100.4	92.7428	69.3517

Mazourka (0354)

Year	Month	Day	Hour	Minute	Second	CellBegin	CellEnd	Speed	Direction	Area	Flow
2013	3	25	15	35	11	0.3	4.3	0.8	98.7	92.7428	69.6407
2013	3	25	15	45	11	0.3	4.3	0.8	99.9	92.7428	69.6407
2013	3	25	15	55	11	0.3	4.3	0.79	99.3	92.6772	68.7234
2013	3	25	16	5	11	0.3	4.3	0.81	99	92.8084	70.8484
2013	3	25	16	15	11	0.3	4.3	0.79	96.2	92.6772	69.3009
2013	3	25	16	25	11	0.3	4.3	0.79	98.6	92.7428	69.0627
2013	3	25	16	35	11	0.3	4.3	0.79	98.8	92.8084	68.8242
2013	3	25	16	45	11	0.3	4.3	0.8	99.4	92.8084	69.6917
2013	3	25	16	55	11	0.3	4.3	0.82	97.8	92.7428	71.3745
2013	3	25	17	5	11	0.3	4.3	0.81	101	92.7428	69.6407
2013	3	25	17	15	11	0.3	4.3	0.82	95.5	92.8084	72.0051
2013	3	25	17	25	11	0.3	4.3	0.79	97.4	92.7428	69.0627
2013	3	25	17	35	11	0.3	4.3	0.81	98.9	92.8084	70.5592
2013	3	25	17	45	11	0.3	4.3	0.81	97.9	92.6772	71.0334
2013	3	25	17	55	11	0.3	4.3	0.81	101.2	92.6772	70.1671
2013	3	25	18	5	11	0.3	4.3	0.81	102.8	92.6772	69.8783
2013	3	25	18	15	11	0.3	4.3	0.83	97.1	92.7428	72.2413
2013	3	25	18	25	11	0.3	4.3	0.81	98.2	92.6116	70.1156
2013	3	25	18	35	11	0.3	4.3	0.8	97.6	92.6116	69.5385
2013	3	25	18	45	11	0.3	4.3	0.8	98.5	92.6116	69.827
2013	3	25	18	55	11	0.3	4.3	0.84	98	92.6116	73.5781
2013	3	25	19	5	11	0.3	4.3	0.82	96.9	92.6116	71.5583
2013	3	25	19	15	11	0.3	4.3	0.81	96.1	92.6116	70.6926
2013	3	25	19	25	11	0.3	4.3	0.81	96.5	92.6116	70.6926
2013	3	25	19	35	11	0.3	4.3	0.81	96	92.6116	71.2697
2013	3	25	19	45	11	0.3	4.3	0.79	96.7	92.6772	69.012
2013	3	25	19	55	11	0.3	4.3	0.8	96.3	92.6772	70.167
2013	3	25	20	5	11	0.3	4.3	0.79	97.1	92.6772	69.3007
2013	3	25	20	15	11	0.3	4.3	0.84	94.7	92.6116	73.2895
2013	3	25	20	25	11	0.3	4.3	0.83	96.8	92.6772	72.477
2013	3	25	20	35	11	0.3	4.3	0.8	95.9	92.6772	69.8782
2013	3	25	20	45	11	0.3	4.3	0.81	99	92.6772	70.7444
2013	3	25	20	55	11	0.3	4.3	0.78	97.8	92.6772	67.8569
2013	3	25	21	5	11	0.3	4.3	0.8	98.3	92.6772	69.5894
2013	3	25	21	15	11	0.3	4.3	0.82	98.7	92.6772	71.6107
2013	3	25	21	25	11	0.3	4.3	0.76	95.2	92.6772	66.9906
2013	3	25	21	35	11	0.3	4.3	0.8	98	92.6772	69.5894
2013	3	25	21	45	11	0.3	4.3	0.82	98.7	92.6772	71.6106
2013	3	25	21	55	11	0.3	4.3	0.8	94.9	92.6772	70.1669
2013	3	25	22	5	11	0.3	4.3	0.79	96.2	92.6772	69.3006
2013	3	25	22	15	11	0.3	4.3	0.82	97.1	92.6772	71.6106
2013	3	25	22	25	11	0.3	4.3	0.8	99.9	92.6772	69.5893
2013	3	25	22	35	11	0.3	4.3	0.82	96.7	92.6772	71.6106
2013	3	25	22	45	11	0.3	4.3	0.83	99.1	92.6772	71.8994
2013	3	25	22	55	11	0.3	4.3	0.8	96.8	92.6772	70.1669
2013	3	25	23	5	11	0.3	4.3	0.82	96.9	92.6772	71.6106

Mazourka (0354)

Year	Month	Day	Hour	Minute	Second	CellBegin	CellEnd	Speed	Direction	Area	Flow
2013	3	25	23	15	11	0.3	4.3	0.81	97.7	92.6772	70.7444
2013	3	25	23	25	11	0.3	4.3	0.81	98.2	92.6772	70.1669
2013	3	25	23	35	11	0.3	4.3	0.8	96.3	92.6772	70.1669
2013	3	25	23	45	11	0.3	4.3	0.79	98.4	92.6772	68.4344
2013	3	25	23	55	11	0.3	4.3	0.8	96.1	92.6772	69.8781
2013	3	26	0	5	11	0.3	4.3	0.8	94.9	92.6772	70.1669
2013	3	26	0	15	11	0.3	4.3	0.79	95.7	92.6772	69.5894
2013	3	26	0	25	11	0.3	4.3	0.81	96.3	92.6772	70.7444
2013	3	26	0	35	11	0.3	4.3	0.79	95.9	92.6772	69.5894
2013	3	26	0	45	11	0.3	4.3	0.82	97.3	92.6772	71.8994
2013	3	26	0	55	11	0.3	4.3	0.8	94.7	92.6772	70.4557
2013	3	26	1	5	11	0.3	4.3	0.83	97.7	92.6772	72.477
2013	3	26	1	15	11	0.3	4.3	0.82	97.1	92.6772	71.6107
2013	3	26	1	25	11	0.3	4.3	0.79	95.2	92.6772	69.5895
2013	3	26	1	35	11	0.3	4.3	0.82	96.9	92.6772	71.6107
2013	3	26	1	45	11	0.3	4.3	0.8	98	92.6772	69.5895
2013	3	26	1	55	11	0.3	4.3	0.78	95.3	92.6772	68.7233
2013	3	26	2	5	11	0.3	4.3	0.82	97.2	92.6772	71.3221
2013	3	26	2	15	11	0.3	4.3	0.82	100.6	92.6772	70.7445
2013	3	26	2	25	11	0.3	4.3	0.81	98.4	92.6116	70.4041
2013	3	26	2	35	11	0.3	4.3	0.8	95.2	92.6116	70.1156
2013	3	26	2	45	11	0.3	4.3	0.82	96.7	92.6772	71.6109
2013	3	26	2	55	11	0.3	4.3	0.82	96.2	92.6772	71.6109
2013	3	26	3	5	11	0.3	4.3	0.78	93.8	92.6772	68.7234
2013	3	26	3	15	11	0.3	4.3	0.79	97.4	92.6772	69.3009
2013	3	26	3	25	11	0.3	4.3	0.81	97.9	92.6116	70.9813
2013	3	26	3	35	11	0.3	4.3	0.82	99	92.6772	71.3222
2013	3	26	3	45	11	0.3	4.3	0.83	97.2	92.6116	72.7126
2013	3	26	3	55	11	0.3	4.3	0.82	96.9	92.6772	71.3222
2013	3	26	4	5	11	0.3	4.3	0.81	95.8	92.6116	71.2699
2013	3	26	4	15	11	0.3	4.3	0.79	98.3	92.6116	68.9616
2013	3	26	4	25	11	0.3	4.3	0.79	96.7	92.6116	68.9616
2013	3	26	4	35	11	0.3	4.3	0.81	98	92.6116	70.1158
2013	3	26	4	45	11	0.3	4.3	0.79	96.7	92.6116	69.2502
2013	3	26	4	55	11	0.3	4.3	0.81	97.4	92.6116	70.9814
2013	3	26	5	5	11	0.3	4.3	0.83	97.7	92.6116	72.1356
2013	3	26	5	15	11	0.3	4.3	0.8	98.7	92.6116	69.5387
2013	3	26	5	25	11	0.3	4.3	0.83	95.5	92.6116	72.4242
2013	3	26	5	35	11	0.3	4.3	0.82	98.1	92.6116	71.2701
2013	3	26	5	45	11	0.3	4.3	0.78	97	92.6116	68.0961
2013	3	26	5	55	11	0.3	4.3	0.81	97.9	92.6116	70.9815
2013	3	26	6	5	11	0.3	4.3	0.81	95.4	92.6116	70.693
2013	3	26	6	15	11	0.3	4.3	0.79	94.8	92.6116	69.2503
2013	3	26	6	25	11	0.3	4.3	0.81	97.6	92.6116	70.9816
2013	3	26	6	35	11	0.3	4.3	0.78	96.8	92.6116	67.8076
2013	3	26	6	45	11	0.3	4.3	0.82	97.6	92.6116	71.2702

Mazourka (0354)

Year	Month	Day	Hour	Minute	Second	CellBegin	CellEnd	Speed	Direction	Area	Flow
2013	3	26	6	55	11	0.3	4.3	0.8	95.6	92.6116	70.116
2013	3	26	7	5	11	0.3	4.3	0.79	98.1	92.6116	68.9619
2013	3	26	7	15	11	0.3	4.3	0.8	96.6	92.6116	69.8275
2013	3	26	7	25	11	0.3	4.3	0.77	95.4	92.6116	67.2306
2013	3	26	7	35	11	0.3	4.3	0.79	97.6	92.6116	68.9619
2013	3	26	7	45	11	0.3	4.3	0.81	97	92.6116	70.9817
2013	3	26	7	55	11	0.3	4.3	0.79	96.4	92.6116	68.9619
2013	3	26	8	5	11	0.3	4.3	0.79	95	92.6116	68.9619
2013	3	26	8	15	11	0.3	4.3	0.77	98.1	92.6116	66.9422
2013	3	26	8	25	11	0.3	4.3	0.8	96.8	92.6116	70.1161
2013	3	26	8	35	11	0.3	4.3	0.8	99.2	92.6116	69.5391
2013	3	26	8	45	11	0.3	4.3	0.82	98.9	92.6116	71.5589
2013	3	26	8	55	11	0.3	4.3	0.83	97.5	92.6116	72.713
2013	3	26	9	5	11	0.3	4.3	0.79	99	92.6116	68.9619
2013	3	26	9	15	11	0.3	4.3	0.8	97.1	92.6116	69.8276
2013	3	26	9	25	11	0.3	4.3	0.83	99.5	92.6116	72.1359
2013	3	26	9	35	11	0.3	4.3	0.82	99.9	92.5459	70.9296
2013	3	26	9	45	11	0.3	4.3	0.81	96.7	92.6116	70.9817
2013	3	26	9	55	11	0.3	4.3	0.82	99.2	92.6116	70.9817
2013	3	26	10	5	11	0.3	4.3	0.81	99.6	92.6116	70.116
2013	3	26	10	15	11	0.3	4.3	0.82	100.6	92.6116	70.9816
2013	3	26	10	25	11	0.3	4.3	0.81	98	92.6116	70.1159
2013	3	26	10	35	11	0.3	4.3	0.83	98.7	92.6772	71.8999
2013	3	26	10	45	11	0.3	4.3	0.82	99.2	92.6116	71.2701
2013	3	26	10	55	11	0.3	4.3	0.84	97.6	92.6116	73.2898
2013	3	26	11	5	11	0.3	4.3	0.81	96.8	92.6116	70.6929
2013	3	26	11	15	11	0.3	4.3	0.82	97.3	92.6116	71.847
2013	3	26	11	25	11	0.3	4.3	0.86	97.9	92.6116	75.021
2013	3	26	11	35	11	0.3	4.3	0.82	99.4	92.6116	71.5584
2013	3	26	11	45	11	0.3	4.3	0.81	98.8	92.6116	70.6928
2013	3	26	11	55	11	0.3	4.3	0.84	96.3	92.6116	73.0011
2013	3	26	12	5	11	0.3	4.3	0.81	101.3	92.6116	69.5385
2013	3	26	12	15	11	0.3	4.3	0.81	98.6	92.6116	70.4041
2013	3	26	12	25	11	0.3	4.3	0.8	100.4	92.6772	69.3008
2013	3	26	12	35	11	0.3	4.3	0.79	98.8	92.6116	68.6728
2013	3	26	12	45	11	0.3	4.3	0.8	100.2	92.6116	68.9614
2013	3	26	12	55	11	0.3	4.3	0.82	98.9	92.6116	71.5582
2013	3	26	13	5	11	0.3	4.3	0.8	99.4	92.6772	69.5894
2013	3	26	13	15	11	0.3	4.3	0.8	98.5	92.6116	69.2498
2013	3	26	13	25	11	0.3	4.3	0.81	97.2	92.6772	70.4556
2013	3	26	13	35	11	0.3	4.3	0.79	96.9	92.6772	68.7231
2013	3	26	13	45	11	0.3	4.3	0.83	97.7	92.6116	72.4236
2013	3	26	13	55	11	0.3	4.3	0.79	97.9	92.6772	68.4343
2013	3	26	14	5	11	0.3	4.3	0.81	97.9	92.6772	71.033
2013	3	26	14	15	11	0.3	4.3	0.82	97.8	92.6772	71.3217
2013	3	26	14	25	11	0.3	4.3	0.82	100.8	92.6772	71.033

Mazourka (0354)

Year	Month	Day	Hour	Minute	Second	CellBegin	CellEnd	Speed	Direction	Area	Flow
2013	3	26	14	35	11	0.3	4.3	0.81	96.1	92.6116	70.6924
2013	3	26	14	45	11	0.3	4.3	0.8	99.5	92.6116	69.2496
2013	3	26	14	55	11	0.3	4.3	0.82	98.3	92.6116	71.2694
2013	3	26	15	5	11	0.3	4.3	0.82	100	92.6772	70.7442
2013	3	26	15	15	11	0.3	4.3	0.84	98.6	92.6116	72.712
2013	3	26	15	25	11	0.3	4.3	0.79	97.6	92.6116	69.2495
2013	3	26	15	35	11	0.3	4.3	0.79	98.4	92.6116	68.3839
2013	3	26	15	45	11	0.3	4.3	0.83	97.3	92.6116	72.1349
2013	3	26	15	55	11	0.3	4.3	0.83	100	92.6116	72.1349
2013	3	26	16	5	11	0.3	4.3	0.81	98	92.6116	70.1151
2013	3	26	16	15	11	0.3	4.3	0.78	96.3	92.6116	68.3839
2013	3	26	16	25	11	0.3	4.3	0.82	98.6	92.6116	70.9807
2013	3	26	16	35	11	0.3	4.3	0.8	95.4	92.6116	69.8266
2013	3	26	16	45	11	0.3	4.3	0.8	98.3	92.6116	69.538
2013	3	26	16	55	11	0.3	4.3	0.81	97.4	92.6116	70.9807
2013	3	26	17	5	11	0.3	4.3	0.81	96.3	92.6116	70.6921
2013	3	26	17	15	11	0.3	4.3	0.82	95.1	92.6116	71.5578
2013	3	26	17	25	11	0.3	4.3	0.79	96.4	92.6116	69.2494
2013	3	26	17	35	11	0.3	4.3	0.81	96.7	92.6116	70.9807
2013	3	26	17	45	11	0.3	4.3	0.8	97.3	92.5459	69.7752
2013	3	26	17	55	11	0.3	4.3	0.78	95.3	92.6116	68.3838
2013	3	26	18	5	11	0.3	4.3	0.83	94.7	92.5459	72.9468
2013	3	26	18	15	11	0.3	4.3	0.8	95.2	92.5459	70.0635
2013	3	26	18	25	11	0.3	4.3	0.82	95	92.5459	72.0818
2013	3	26	18	35	11	0.3	4.3	0.81	96.8	92.5459	70.6402
2013	3	26	18	45	11	0.3	4.3	0.81	97.4	92.5459	70.9285
2013	3	26	18	55	11	0.3	4.3	0.8	97.1	92.5459	69.7752
2013	3	26	19	5	11	0.3	4.3	0.77	94.4	92.5459	67.4686
2013	3	26	19	15	11	0.3	4.3	0.82	95.1	92.4803	71.4526
2013	3	26	19	25	11	0.3	4.3	0.82	96.7	92.4803	71.1645
2013	3	26	19	35	11	0.3	4.3	0.76	96.2	92.5459	66.6035
2013	3	26	19	45	11	0.3	4.3	0.78	94.6	92.4803	68.5714
2013	3	26	19	55	11	0.3	4.3	0.79	96	92.5459	68.6218
2013	3	26	20	5	11	0.3	4.3	0.78	96	92.4803	67.9951
2013	3	26	20	15	11	0.3	4.3	0.82	96	92.4803	71.7406
2013	3	26	20	25	11	0.3	4.3	0.8	95.7	92.4803	69.7238
2013	3	26	20	35	11	0.3	4.3	0.78	94.8	92.4803	68.5713
2013	3	26	20	45	11	0.3	4.3	0.82	96.7	92.4803	71.4524
2013	3	26	20	55	11	0.3	4.3	0.8	98.9	92.4803	69.7237
2013	3	26	21	5	11	0.3	4.3	0.77	96.8	92.4803	67.4188
2013	3	26	21	15	11	0.3	4.3	0.81	96.5	92.4147	70.2482
2013	3	26	21	25	11	0.3	4.3	0.79	94.7	92.4147	69.3845
2013	3	26	21	35	11	0.3	4.3	0.82	95.7	92.3491	71.635
2013	3	26	21	45	11	0.3	4.3	0.83	98	92.2835	71.8697
2013	3	26	21	55	11	0.3	4.3	0.8	96.8	92.2179	69.5186
2013	3	26	22	5	11	0.3	4.3	0.8	94.9	92.2179	69.8059

Mazourka (0354)

Year	Month	Day	Hour	Minute	Second	CellBegin	CellEnd	Speed	Direction	Area	Flow
2013	3	26	22	15	11	0.3	4.3	0.78	95.3	92.2179	67.795
2013	3	26	22	25	11	0.3	4.3	0.76	96.5	92.1522	65.7356
2013	3	26	22	35	11	0.3	4.3	0.78	95.3	92.1522	68.3191
2013	3	26	22	45	11	0.3	4.3	0.81	98.2	92.1522	69.7544
2013	3	26	22	55	11	0.3	4.3	0.77	97.5	92.1522	67.1709
2013	3	26	23	5	11	0.3	4.3	0.8	96.8	92.1522	69.7544
2013	3	26	23	15	11	0.3	4.3	0.81	97.2	92.0866	69.9898
2013	3	26	23	25	11	0.3	4.3	0.79	96.2	92.0866	68.2687
2013	3	26	23	35	11	0.3	4.3	0.81	96.5	92.0866	69.9898
2013	3	26	23	45	11	0.3	4.3	0.79	96.5	92.0866	68.2687
2013	3	26	23	55	11	0.3	4.3	0.8	96.2	92.0866	69.1292
2013	3	27	0	5	11	0.3	4.3	0.78	98.3	92.0866	67.1214
2013	3	27	0	15	11	0.3	4.3	0.8	97.5	92.021	69.6515
2013	3	27	0	25	11	0.3	4.3	0.78	95.8	92.021	68.2183
2013	3	27	0	35	11	0.3	4.3	0.77	95.6	92.021	67.0718
2013	3	27	0	45	11	0.3	4.3	0.76	96.4	92.021	65.9253
2013	3	27	0	55	11	0.3	4.3	0.79	97.2	92.021	68.505
2013	3	27	1	5	11	0.3	4.3	0.77	95.1	91.9554	67.3087
2013	3	27	1	15	11	0.3	4.3	0.77	95.6	91.9554	67.0223
2013	3	27	1	25	11	0.3	4.3	0.8	98.1	91.9554	68.7408
2013	3	27	1	35	11	0.3	4.3	0.79	94.8	91.9554	68.4544
2013	3	27	1	45	11	0.3	4.3	0.77	95.9	91.9554	66.4495
2013	3	27	1	55	11	0.3	4.3	0.79	96.9	91.9554	68.168
2013	3	27	2	5	11	0.3	4.3	0.77	96.8	91.8898	66.9728
2013	3	27	2	15	11	0.3	4.3	0.8	94.7	91.8898	69.8348
2013	3	27	2	25	11	0.3	4.3	0.79	96.2	91.8898	68.1176
2013	3	27	2	35	11	0.3	4.3	0.76	95.7	91.8898	65.5418
2013	3	27	2	45	11	0.3	4.3	0.77	96.4	91.8898	66.6866
2013	3	27	2	55	11	0.3	4.3	0.81	97	91.8242	69.7832
2013	3	27	3	5	11	0.3	4.3	0.81	95.3	91.8242	70.3552
2013	3	27	3	15	11	0.3	4.3	0.77	97.5	91.8242	66.9233
2013	3	27	3	25	11	0.3	4.3	0.79	94.1	91.8242	68.6393
2013	3	27	3	35	11	0.3	4.3	0.77	97.1	91.8242	66.6373
2013	3	27	3	45	11	0.3	4.3	0.75	97.6	91.7585	64.5875
2013	3	27	3	55	11	0.3	4.3	0.78	94.8	91.7585	68.0169
2013	3	27	4	5	11	0.3	4.3	0.79	97.7	91.7585	68.0169
2013	3	27	4	15	11	0.3	4.3	0.8	99	91.7585	68.8743
2013	3	27	4	25	11	0.3	4.3	0.82	98.5	91.6929	70.8223
2013	3	27	4	35	11	0.3	4.3	0.79	96.2	91.6929	67.9666
2013	3	27	4	45	11	0.3	4.3	0.8	97.1	91.6929	69.1089
2013	3	27	4	55	11	0.3	4.3	0.79	97.1	91.6273	68.4869
2013	3	27	5	5	11	0.3	4.3	0.78	96	91.6273	67.3455
2013	3	27	5	15	11	0.3	4.3	0.8	95.9	91.6273	69.0577
2013	3	27	5	25	11	0.3	4.3	0.8	97.8	91.5617	69.0064
2013	3	27	5	35	11	0.3	4.3	0.78	98.5	91.4961	66.9606
2013	3	27	5	45	11	0.3	4.3	0.75	95	91.3648	65.154

Mazourka (0354)

Year	Month	Day	Hour	Minute	Second	CellBegin	CellEnd	Speed	Direction	Area	Flow
2013	3	27	5	55	11	0.3	4.3	0.78	98.5	91.3648	66.8611
2013	3	27	6	5	11	0.3	4.3	0.75	96.5	91.2992	64.8212
2013	3	27	6	15	11	0.3	4.3	0.76	96.7	91.2992	65.3898
2013	3	27	6	25	11	0.3	4.3	0.78	95.8	91.2336	67.3298
2013	3	27	6	35	11	0.3	4.3	0.79	97.2	91.2336	67.898
2013	3	27	6	45	11	0.3	4.3	0.78	98.4	91.2336	67.0457
2013	3	27	6	55	11	0.3	4.3	0.79	96.9	91.2336	68.1821
2013	3	27	7	5	11	0.3	4.3	0.8	97.8	91.168	68.4152
2013	3	27	7	15	11	0.3	4.3	0.8	95.4	91.168	68.6991
2013	3	27	7	25	11	0.3	4.3	0.79	98.3	91.168	67.8475
2013	3	27	7	35	11	0.3	4.3	0.79	97.9	91.1024	67.2295
2013	3	27	7	45	11	0.3	4.3	0.78	96.3	91.1024	66.9459
2013	3	27	7	55	11	0.3	4.3	0.8	98.1	91.1024	68.0805
2013	3	27	8	5	11	0.3	4.3	0.79	99.3	91.1024	67.2295
2013	3	27	8	15	11	0.3	4.3	0.79	99	91.0368	67.7463
2013	3	27	8	25	11	0.3	4.3	0.8	98.8	91.0368	68.0297
2013	3	27	8	35	11	0.3	4.3	0.77	99.6	91.0368	65.4786
2013	3	27	8	45	11	0.3	4.3	0.8	98.1	91.0368	68.0297
2013	3	27	8	55	11	0.3	4.3	0.76	93.9	91.0368	65.7621
2013	3	27	9	5	11	0.3	4.3	0.77	97.3	90.9711	66.2794
2013	3	27	9	15	11	0.3	4.3	0.76	97.7	90.9711	64.8632
2013	3	27	9	25	11	0.3	4.3	0.8	100.2	90.9711	67.9789
2013	3	27	9	35	11	0.3	4.3	0.76	94.9	90.9055	65.3807
2013	3	27	9	45	11	0.3	4.3	0.79	99.3	90.9055	67.645
2013	3	27	9	55	11	0.3	4.3	0.81	99.6	90.9055	68.494
2013	3	27	10	5	11	0.3	4.3	0.78	98.4	90.8399	66.7458
2013	3	27	10	15	11	0.3	4.3	0.78	98.7	90.8399	66.1802
2013	3	27	10	25	11	0.3	4.3	0.8	97.3	90.8399	68.4428
2013	3	27	10	35	11	0.3	4.3	0.76	99.1	90.7087	64.9515
2013	3	27	10	45	11	0.3	4.3	0.76	100.2	90.6431	64.6206
2013	3	27	10	55	11	0.3	4.3	0.79	97.2	90.5774	67.1098
2013	3	27	11	5	11	0.3	4.3	0.79	98.4	90.6431	67.1602
2013	3	27	11	15	11	0.3	4.3	0.8	98.1	90.5118	67.6228
2013	3	27	11	25	11	0.3	4.3	0.77	97.6	90.5118	65.3687
2013	3	27	11	35	11	0.3	4.3	0.77	100.3	90.5118	65.3688
2013	3	27	11	45	11	0.3	4.3	0.78	98.5	90.5118	65.9323
2013	3	27	11	55	11	0.3	4.3	0.8	97.8	90.4462	67.8535
2013	3	27	12	5	11	0.3	4.3	0.74	96.9	90.4462	62.7856
2013	3	27	12	15	11	0.3	4.3	0.81	97.6	90.3806	69.2091
2013	3	27	12	25	11	0.3	4.3	0.78	99.5	90.3806	65.5518
2013	3	27	12	35	11	0.3	4.3	0.77	99.9	90.3806	64.7077
2013	3	27	12	45	11	0.3	4.3	0.77	99.1	90.3806	65.2704
2013	3	27	12	55	11	0.3	4.3	0.79	98.9	90.3806	66.677
2013	3	27	13	5	11	0.3	4.3	0.78	99.9	90.3806	65.833
2013	3	27	13	15	11	0.3	4.3	0.76	99.7	90.3806	64.4262
2013	3	27	13	25	11	0.3	4.3	0.75	99.8	90.315	63.5344

Mazourka (0354)

Year	Month	Day	Hour	Minute	Second	CellBegin	CellEnd	Speed	Direction	Area	Flow
2013	3	27	13	35	11	0.3	4.3	0.75	97.8	90.315	63.5343
2013	3	27	13	45	11	0.3	4.3	0.75	97.1	90.2494	63.4865
2013	3	27	13	55	11	0.3	4.3	0.76	97.7	90.2494	64.3292
2013	3	27	14	5	11	0.3	4.3	0.77	99.8	90.2494	64.891
2013	3	27	14	15	11	0.3	4.3	0.75	97.8	90.1837	63.1579
2013	3	27	14	25	11	0.3	4.3	0.77	101.8	90.1837	64.5614
2013	3	27	14	35	11	0.3	4.3	0.77	98.6	90.1181	64.7932
2013	3	27	14	45	11	0.3	4.3	0.77	100.3	90.1181	64.5127
2013	3	27	14	55	11	0.3	4.3	0.77	100.8	90.0525	64.464
2013	3	27	15	5	11	0.3	4.3	0.77	96.8	90.0525	65.5851
2013	3	27	15	15	11	0.3	4.3	0.78	98	89.9869	66.0956
2013	3	27	15	25	11	0.3	4.3	0.75	101.4	90.0525	62.7823
2013	3	27	15	35	11	0.3	4.3	0.78	99.5	89.9869	65.5355
2013	3	27	15	45	11	0.3	4.3	0.74	101.3	89.9213	61.568
2013	3	27	15	55	11	0.3	4.3	0.75	101.2	89.8556	62.3603
2013	3	27	16	5	11	0.3	4.3	0.77	99.6	89.8556	64.3178
2013	3	27	16	15	11	0.3	4.3	0.78	98.7	89.79	65.3868
2013	3	27	16	25	11	0.3	4.3	0.78	98.5	89.79	65.6663
2013	3	27	16	35	11	0.3	4.3	0.73	100.4	89.8556	60.9621
2013	3	27	16	45	11	0.3	4.3	0.77	98.1	89.79	64.5486
2013	3	27	16	55	11	0.3	4.3	0.78	98	89.7244	65.3373
2013	3	27	17	5	11	0.3	4.3	0.75	99.8	89.7244	62.8243
2013	3	27	17	15	11	0.3	4.3	0.75	100.6	89.7244	62.8243
2013	3	27	17	25	11	0.3	4.3	0.78	98.3	89.7244	65.3373
2013	3	27	17	35	11	0.3	4.3	0.75	97.8	89.6588	62.7767
2013	3	27	17	45	11	0.3	4.3	0.78	98.3	89.6588	65.2878
2013	3	27	17	55	11	0.3	4.3	0.77	97.9	89.6588	64.7298
2013	3	27	18	5	11	0.3	4.3	0.77	100.1	89.6588	64.1718
2013	3	27	18	15	11	0.3	4.3	0.75	97.7	89.6588	63.6137
2013	3	27	18	25	11	0.3	4.3	0.74	96.4	89.5932	62.1715
2013	3	27	18	35	11	0.3	4.3	0.76	98.7	89.5932	64.123
2013	3	27	18	45	11	0.3	4.3	0.75	97.8	89.5932	63.2866
2013	3	27	18	55	11	0.3	4.3	0.77	99.1	89.5932	64.6806
2013	3	27	19	5	11	0.3	4.3	0.78	95.8	89.5276	65.4672
2013	3	27	19	15	11	0.3	4.3	0.73	94.6	89.5276	62.1242
2013	3	27	19	25	11	0.3	4.3	0.76	98.7	89.5276	64.0743
2013	3	27	19	35	11	0.3	4.3	0.74	95.6	89.462	62.9121
2013	3	27	19	45	11	0.3	4.3	0.76	95.4	89.462	64.304
2013	3	27	19	55	11	0.3	4.3	0.77	99.5	89.462	64.5823
2013	3	27	20	5	11	0.3	4.3	0.74	97.1	89.3307	62.5384
2013	3	27	20	15	11	0.3	4.3	0.73	97	89.2651	61.1021
2013	3	27	20	25	11	0.3	4.3	0.75	95.3	89.1995	62.9982
2013	3	27	20	35	11	0.3	4.3	0.76	96.9	89.1995	64.1083
2013	3	27	20	45	11	0.3	4.3	0.74	95.6	89.1995	62.7207
2013	3	27	20	55	11	0.3	4.3	0.74	96.4	89.1339	61.8409
2013	3	27	21	5	11	0.3	4.3	0.76	96.4	89.1339	63.7821

Mazourka (0354)

Year	Month	Day	Hour	Minute	Second	CellBegin	CellEnd	Speed	Direction	Area	Flow
2013	3	27	21	15	11	0.3	4.3	0.77	96.6	89.1339	64.3367
2013	3	27	21	25	11	0.3	4.3	0.76	95.2	89.0683	64.2876
2013	3	27	21	35	11	0.3	4.3	0.74	95.6	89.0683	62.3479
2013	3	27	21	45	11	0.3	4.3	0.71	95	89.0683	60.131
2013	3	27	21	55	11	0.3	4.3	0.72	95.5	89.0683	60.6852
2013	3	27	22	5	11	0.3	4.3	0.73	98	89.0683	60.9623
2013	3	27	22	15	11	0.3	4.3	0.76	99.2	89.0026	63.4078
2013	3	27	22	25	11	0.3	4.3	0.74	97.6	89.0026	62.3002
2013	3	27	22	35	11	0.3	4.3	0.75	96.8	89.0026	62.5771
2013	3	27	22	45	11	0.3	4.3	0.72	97.5	89.0026	60.6388
2013	3	27	22	55	11	0.3	4.3	0.76	95.4	89.0026	64.2384
2013	3	27	23	5	11	0.3	4.3	0.72	94.5	89.0026	60.3619
2013	3	27	23	15	11	0.3	4.3	0.75	95.5	89.0026	63.1308
2013	3	27	23	25	11	0.3	4.3	0.75	97.3	88.937	62.8059
2013	3	27	23	35	11	0.3	4.3	0.75	99	88.937	62.8059
2013	3	27	23	45	11	0.3	4.3	0.73	97.3	88.937	60.8691
2013	3	27	23	55	11	0.3	4.3	0.76	95.9	88.937	63.9126
2013	3	28	0	5	11	0.3	4.3	0.74	99.2	88.937	61.6992
2013	3	28	0	15	11	0.3	4.3	0.75	99.6	88.937	62.2525
2013	3	28	0	25	11	0.3	4.3	0.74	97.1	88.8714	62.2049
2013	3	28	0	35	11	0.3	4.3	0.72	96.3	88.8714	60.5461
2013	3	28	0	45	11	0.3	4.3	0.72	96.5	88.8714	60.2697
2013	3	28	0	55	11	0.3	4.3	0.74	96.9	88.8058	61.8811
2013	3	28	1	5	11	0.3	4.3	0.73	97.5	88.8058	61.0523
2013	3	28	1	15	11	0.3	4.3	0.72	97.9	88.8058	59.9473
2013	3	28	1	25	11	0.3	4.3	0.71	95.9	88.7402	59.0732
2013	3	28	1	35	11	0.3	4.3	0.71	96.3	88.7402	59.6253
2013	3	28	1	45	11	0.3	4.3	0.76	97.2	88.7402	63.2139
2013	3	28	1	55	11	0.3	4.3	0.76	97.7	88.6745	63.4413
2013	3	28	2	5	11	0.3	4.3	0.74	96.6	88.6089	61.7389
2013	3	28	2	15	11	0.3	4.3	0.74	98.1	88.5433	61.6915
2013	3	28	2	25	11	0.3	4.3	0.73	95.9	88.4777	61.0937
2013	3	28	2	35	11	0.3	4.3	0.73	97	88.4121	60.7717
2013	3	28	2	45	11	0.3	4.3	0.74	95.9	88.4121	61.3217
2013	3	28	2	55	11	0.3	4.3	0.75	99.1	88.3465	62.0988
2013	3	28	3	5	11	0.3	4.3	0.75	97.8	88.3465	62.3736
2013	3	28	3	15	11	0.3	4.3	0.75	98.6	88.3465	61.8241
2013	3	28	3	25	11	0.3	3.9	0.74	96.6	88.2808	61.7765
2013	3	28	3	35	11	0.3	3.9	0.74	96.9	88.2808	61.2274
2013	3	28	3	45	11	0.3	3.9	0.72	95.5	88.2808	59.58
2013	3	28	3	55	11	0.3	3.9	0.74	95.9	88.2808	61.2274
2013	3	28	4	5	11	0.3	3.9	0.73	97.5	88.2152	60.6315
2013	3	28	4	15	11	0.3	3.9	0.72	96	88.2152	59.8085
2013	3	28	4	25	11	0.3	3.9	0.74	99	88.2152	60.9059
2013	3	28	4	35	11	0.3	3.9	0.72	96	88.2152	59.8085
2013	3	28	4	45	11	0.3	3.9	0.74	95.6	88.1496	61.9555

Mazourka (0354)

Year	Month	Day	Hour	Minute	Second	CellBegin	CellEnd	Speed	Direction	Area	Flow
2013	3	28	4	55	11	0.3	3.9	0.74	97.9	88.1496	61.1331
2013	3	28	5	5	11	0.3	3.9	0.74	97.6	88.1496	61.4072
2013	3	28	5	15	11	0.3	3.9	0.71	100.4	88.1496	58.1176
2013	3	28	5	25	11	0.3	3.9	0.73	99.3	88.1496	60.5849
2013	3	28	5	35	11	0.3	3.9	0.73	95.7	88.084	60.2642
2013	3	28	5	45	11	0.3	3.9	0.72	97.9	88.084	59.1685
2013	3	28	5	55	11	0.3	3.9	0.75	98.1	88.084	61.6338
2013	3	28	6	5	11	0.3	3.9	0.72	97.1	88.084	59.7164
2013	3	28	6	15	11	0.3	3.9	0.73	95.9	88.084	60.5382
2013	3	28	6	25	11	0.3	3.9	0.71	99.2	88.084	58.8946
2013	3	28	6	35	11	0.3	3.9	0.75	98.1	88.0184	61.5863
2013	3	28	6	45	11	0.3	3.9	0.7	93	88.0184	58.028
2013	3	28	6	55	11	0.3	3.9	0.73	97.4	88.0184	60.7652
2013	3	28	7	5	11	0.3	3.9	0.7	95.7	88.0184	58.028
2013	3	28	7	15	11	0.3	3.9	0.73	96.7	88.0184	60.7652
2013	3	28	7	25	11	0.3	3.9	0.72	97.8	87.9528	59.6242
2013	3	28	7	35	11	0.3	3.9	0.71	96.9	87.9528	58.5302
2013	3	28	7	45	11	0.3	3.9	0.7	100.8	87.9528	57.4362
2013	3	28	7	55	11	0.3	3.9	0.73	99.1	87.9528	59.8977
2013	3	28	8	5	11	0.3	3.9	0.73	96.5	87.8871	60.1247
2013	3	28	8	15	11	0.3	3.9	0.74	98.7	87.8871	60.6713
2013	3	28	8	25	11	0.3	3.9	0.73	97.5	87.8871	60.1246
2013	3	28	8	35	11	0.3	3.9	0.75	97.5	87.8215	61.9896
2013	3	28	8	45	11	0.3	3.9	0.74	96.1	87.8215	61.4435
2013	3	28	8	55	11	0.3	3.9	0.72	96	87.8215	59.5319
2013	3	28	9	5	11	0.3	3.9	0.74	99.2	87.8215	60.8973
2013	3	28	9	15	11	0.3	3.9	0.74	99.8	87.7559	60.3043
2013	3	28	9	25	11	0.3	3.9	0.73	99	87.6903	59.9849
2013	3	28	9	35	11	0.3	3.9	0.73	98.3	87.5591	59.8917
2013	3	28	9	45	11	0.3	3.9	0.74	99.4	87.5591	60.9807
2013	3	28	9	55	11	0.3	3.9	0.72	98.9	87.5591	59.075
2013	3	28	10	5	11	0.3	3.9	0.72	98.9	87.5591	58.8027
2013	3	28	10	15	11	0.3	3.9	0.73	96.7	87.4934	59.8451
2013	3	28	10	25	11	0.3	3.9	0.7	97.8	87.4934	57.6689
2013	3	28	10	35	11	0.3	3.9	0.71	97.4	87.4934	58.757
2013	3	28	10	45	11	0.3	3.9	0.73	97.7	87.4934	60.3891
2013	3	28	10	55	11	0.3	3.9	0.74	99.2	87.4934	60.6611
2013	3	28	11	5	11	0.3	3.9	0.71	98.2	87.4934	58.2128
2013	3	28	11	15	11	0.3	3.9	0.74	95.4	87.4278	60.8856
2013	3	28	11	25	11	0.3	3.9	0.75	98.1	87.4278	61.1574
2013	3	28	11	35	11	0.3	3.9	0.73	99.3	87.4278	59.7984
2013	3	28	11	45	11	0.3	3.9	0.73	98.1	87.4278	59.5266
2013	3	28	11	55	11	0.3	3.9	0.72	98.2	87.4278	58.7111
2013	3	28	12	5	11	0.3	3.9	0.73	96.2	87.4278	60.0701
2013	3	28	12	15	11	0.3	3.9	0.73	98.8	87.4278	59.5265
2013	3	28	12	25	11	0.3	3.9	0.72	98.2	87.4278	58.711

Mazourka (0354)

Year	Month	Day	Hour	Minute	Second	CellBegin	CellEnd	Speed	Direction	Area	Flow
2013	3	28	12	35	11	0.3	3.9	0.74	99.8	87.4278	60.07
2013	3	28	12	45	11	0.3	3.9	0.73	99.6	87.4278	59.5264
2013	3	28	12	55	11	0.3	3.9	0.71	97.4	87.4278	58.4391
2013	3	28	13	5	11	0.3	3.9	0.72	100.4	87.4278	58.9827
2013	3	28	13	15	11	0.3	3.9	0.74	99.4	87.3622	60.838
2013	3	28	13	25	11	0.3	3.9	0.74	100.3	87.4278	60.0699
2013	3	28	13	35	11	0.3	3.9	0.73	100.6	87.3622	59.7515
2013	3	28	13	45	11	0.3	3.9	0.73	102.7	87.3622	58.9367
2013	3	28	13	55	11	0.3	3.9	0.72	99.2	87.3622	58.9367
2013	3	28	14	5	11	0.3	3.9	0.74	99	87.3622	60.2947
2013	3	28	14	15	11	0.3	3.9	0.74	99.5	87.3622	60.2947
2013	3	28	14	25	11	0.3	3.9	0.7	101	87.2966	56.991
2013	3	28	14	35	11	0.3	3.9	0.72	99.5	87.231	58.3025
2013	3	28	14	45	11	0.3	3.9	0.73	101.7	87.231	59.116
2013	3	28	14	55	11	0.3	3.9	0.68	100	87.2966	55.6341
2013	3	28	15	5	11	0.3	3.9	0.71	99.1	87.231	57.7601
2013	3	28	15	15	11	0.3	3.9	0.71	101.5	87.231	57.4889
2013	3	28	15	25	11	0.3	3.9	0.74	97.9	87.231	60.2006
2013	3	28	15	35	11	0.3	3.9	0.7	99.7	87.231	57.2177
2013	3	28	15	45	11	0.3	3.9	0.73	101	87.1654	58.7988
2013	3	28	15	55	11	0.3	3.9	0.72	98.9	87.1654	58.5279
2013	3	28	16	5	11	0.3	3.9	0.71	99.3	87.231	58.0313
2013	3	28	16	15	11	0.3	3.9	0.73	102.7	87.1654	58.7989
2013	3	28	16	25	11	0.3	3.9	0.73	101.7	87.1654	58.7989
2013	3	28	16	35	11	0.3	3.9	0.72	98.4	87.1654	58.528
2013	3	28	16	45	11	0.3	3.9	0.73	100.4	87.0997	59.2945
2013	3	28	16	55	11	0.3	3.9	0.72	97.9	87.1654	58.7989
2013	3	28	17	5	11	0.3	3.9	0.73	100.1	87.0997	59.0238
2013	3	28	17	15	11	0.3	3.9	0.73	98.5	87.0341	59.5187
2013	3	28	17	25	11	0.3	3.9	0.72	99.7	87.0341	58.4365
2013	3	28	17	35	11	0.3	3.9	0.75	100.8	86.9685	61.0941
2013	3	28	17	45	11	0.3	3.9	0.72	99.2	86.9685	58.6612
2013	3	28	17	55	11	0.3	3.9	0.71	100.4	86.9685	57.5798
2013	3	28	18	5	11	0.3	3.9	0.69	98.7	86.9029	56.4543
2013	3	28	18	15	11	0.3	3.9	0.71	98.2	86.9029	57.8048
2013	3	28	18	25	11	0.3	3.9	0.7	98.4	86.9029	56.7244
2013	3	28	18	35	11	0.3	3.9	0.73	97.8	86.9029	59.4255
2013	3	28	18	45	11	0.3	3.9	0.72	97.4	86.9029	58.6152
2013	3	28	18	55	11	0.3	3.9	0.75	97.3	86.9029	61.0462
2013	3	28	19	5	11	0.3	3.9	0.69	94.4	86.9029	56.4542
2013	3	28	19	15	11	0.3	3.9	0.72	97.6	86.9029	58.345
2013	3	28	19	25	11	0.3	3.9	0.69	97.4	86.9029	56.4542
2013	3	28	19	35	11	0.3	3.9	0.71	96.9	86.9029	57.8048
2013	3	28	19	45	11	0.3	3.9	0.7	98.3	86.9029	57.2646
2013	3	28	19	55	11	0.3	3.9	0.7	97	86.8373	56.9498
2013	3	28	20	5	11	0.3	3.9	0.72	95.2	86.9029	58.8852

Mazourka (0354)

Year	Month	Day	Hour	Minute	Second	CellBegin	CellEnd	Speed	Direction	Area	Flow
2013	3	28	20	15	11	0.3	3.9	0.7	98.8	86.9029	57.2645
2013	3	28	20	25	11	0.3	3.9	0.68	95.6	86.8373	55.3303
2013	3	28	20	35	11	0.3	3.9	0.71	97.2	86.9029	57.8047
2013	3	28	20	45	11	0.3	3.9	0.71	97.5	86.8373	57.7594
2013	3	28	20	55	11	0.3	3.9	0.69	96	86.8373	56.4099
2013	3	28	21	5	11	0.3	3.9	0.71	94.8	86.8373	58.2992
2013	3	28	21	15	11	0.3	3.9	0.73	98.8	86.8373	59.1089
2013	3	28	21	25	11	0.3	3.9	0.71	98.2	86.8373	57.7594
2013	3	28	21	35	11	0.3	3.9	0.73	95.4	86.8373	59.6487
2013	3	28	21	45	11	0.3	3.9	0.72	98.9	86.8373	58.839
2013	3	28	21	55	11	0.3	3.9	0.71	99.1	86.8373	57.4894
2013	3	28	22	5	11	0.3	3.9	0.71	99.6	86.8373	57.2195
2013	3	28	22	15	11	0.3	3.9	0.71	98.5	86.8373	58.0292
2013	3	28	22	25	11	0.3	3.9	0.7	97.8	86.8373	56.9496
2013	3	28	22	35	11	0.3	3.9	0.71	97.1	86.8373	58.2991
2013	3	28	22	45	11	0.3	3.9	0.71	96.1	86.8373	57.7593
2013	3	28	22	55	11	0.3	3.9	0.7	95.7	86.8373	56.9496
2013	3	28	23	5	11	0.3	3.9	0.73	98.3	86.8373	59.3787
2013	3	28	23	15	11	0.3	3.9	0.73	98.6	86.8373	59.1088
2013	3	28	23	25	11	0.3	3.9	0.7	95.9	86.8373	57.4894
2013	3	28	23	35	11	0.3	3.9	0.71	98.5	86.8373	58.0292
2013	3	28	23	45	11	0.3	3.9	0.73	98.6	86.8373	59.1088
2013	3	28	23	55	11	0.3	3.9	0.7	98.6	86.8373	57.2194
2013	3	29	0	5	11	0.3	3.9	0.71	93.4	86.7717	58.2533
2013	3	29	0	15	11	0.3	3.9	0.7	98.1	86.7717	56.6352
2013	3	29	0	25	11	0.3	3.9	0.71	96.1	86.7717	57.9837
2013	3	29	0	35	11	0.3	3.9	0.71	95.8	86.7717	57.9837
2013	3	29	0	45	11	0.3	3.9	0.71	97.2	86.7717	57.9837
2013	3	29	0	55	11	0.3	3.9	0.69	98.7	86.7717	56.0958
2013	3	29	1	5	11	0.3	3.9	0.73	96	86.7717	59.3321
2013	3	29	1	15	11	0.3	3.9	0.7	97.6	86.7717	56.6352
2013	3	29	1	25	11	0.3	3.9	0.7	96.7	86.7717	57.1746
2013	3	29	1	35	11	0.3	3.9	0.73	96.2	86.7717	59.3321
2013	3	29	1	45	11	0.3	3.9	0.72	98.4	86.7717	58.2534
2013	3	29	1	55	11	0.3	3.9	0.72	99.4	86.7717	58.7928
2013	3	29	2	5	11	0.3	3.9	0.71	98.8	86.7717	57.714
2013	3	29	2	15	11	0.3	3.9	0.68	97.2	86.7717	55.5565
2013	3	29	2	25	11	0.3	3.9	0.73	98.1	86.7717	59.0625
2013	3	29	2	35	11	0.3	3.9	0.72	99.2	86.7717	58.5231
2013	3	29	2	45	11	0.3	3.9	0.73	94.6	86.706	59.8246
2013	3	29	2	55	11	0.3	3.9	0.7	95.1	86.706	57.6688
2013	3	29	3	5	11	0.3	3.9	0.72	98.6	86.706	58.4772
2013	3	29	3	15	11	0.3	3.9	0.71	98.7	86.706	57.9383
2013	3	29	3	25	11	0.3	3.9	0.72	98.4	86.706	58.7467
2013	3	29	3	35	11	0.3	3.9	0.71	96.1	86.706	57.6688
2013	3	29	3	45	11	0.3	3.9	0.73	99.3	86.706	59.2857

Mazourka (0354)

Year	Month	Day	Hour	Minute	Second	CellBegin	CellEnd	Speed	Direction	Area	Flow
2013	3	29	3	55	11	0.3	3.9	0.71	97.1	86.706	58.2078
2013	3	29	4	5	11	0.3	3.9	0.7	95.9	86.706	57.1299
2013	3	29	4	15	11	0.3	3.9	0.72	97.6	86.706	58.7468
2013	3	29	4	25	11	0.3	3.9	0.7	95.1	86.706	56.8604
2013	3	29	4	35	11	0.3	3.9	0.73	97.2	86.706	59.8247
2013	3	29	4	45	11	0.3	3.9	0.7	98.9	86.706	56.591
2013	3	29	4	55	11	0.3	3.9	0.72	98.6	86.6404	58.7007
2013	3	29	5	5	11	0.3	3.9	0.69	95.4	86.706	56.591
2013	3	29	5	15	11	0.3	3.9	0.72	96.6	86.6404	58.4314
2013	3	29	5	25	11	0.3	3.9	0.71	96.1	86.6404	57.8929
2013	3	29	5	35	11	0.3	3.9	0.68	96.9	86.6404	55.7388
2013	3	29	5	45	11	0.3	3.9	0.67	94.7	86.6404	55.2002
2013	3	29	5	55	11	0.3	3.9	0.73	97.2	86.6404	59.7778
2013	3	29	6	5	11	0.3	3.9	0.71	98.2	86.6404	57.893
2013	3	29	6	15	11	0.3	3.9	0.7	95.1	86.6404	56.8159
2013	3	29	6	25	11	0.3	3.9	0.74	97.9	86.6404	60.0471
2013	3	29	6	35	11	0.3	3.9	0.68	95.3	86.6404	55.2003
2013	3	29	6	45	11	0.3	3.9	0.69	96	86.6404	56.5467
2013	3	29	6	55	11	0.3	3.9	0.71	96.9	86.6404	57.6238
2013	3	29	7	5	11	0.3	3.9	0.72	100.5	86.6404	57.893
2013	3	29	7	15	11	0.3	3.9	0.72	96.8	86.6404	58.9701
2013	3	29	7	25	11	0.3	3.9	0.71	97.1	86.6404	58.1623
2013	3	29	7	35	11	0.3	3.9	0.7	98.1	86.5748	57.0404
2013	3	29	7	45	11	0.3	3.9	0.72	97.6	86.5748	58.3857
2013	3	29	7	55	11	0.3	3.9	0.73	99.9	86.5748	58.6548
2013	3	29	8	5	11	0.3	3.9	0.72	98.4	86.5748	58.1167
2013	3	29	8	15	11	0.3	3.9	0.71	98	86.5748	57.3095
2013	3	29	8	25	11	0.3	3.9	0.71	96.6	86.5748	57.8476
2013	3	29	8	35	11	0.3	3.9	0.68	98	86.5748	55.4261
2013	3	29	8	45	11	0.3	3.9	0.72	100	86.5748	57.8476
2013	3	29	8	55	11	0.3	3.9	0.72	100.4	86.5748	58.3857
2013	3	29	9	5	11	0.3	3.9	0.7	97.5	86.5748	57.3095
2013	3	29	9	15	11	0.3	3.9	0.72	97.5	86.5748	58.9238
2013	3	29	9	25	11	0.3	3.9	0.69	100.1	86.5748	55.9641
2013	3	29	9	35	11	0.3	3.9	0.71	100.6	86.5748	57.3094
2013	3	29	9	45	11	0.3	3.9	0.72	98.1	86.5748	58.6547
2013	3	29	9	55	11	0.3	3.9	0.71	97.2	86.5748	57.5784
2013	3	29	10	5	11	0.3	3.9	0.74	100.3	86.5748	59.4618
2013	3	29	10	15	11	0.3	3.9	0.72	102.4	86.5748	57.5784
2013	3	29	10	25	11	0.3	3.9	0.73	101.7	86.5748	58.3855
2013	3	29	10	35	11	0.3	3.9	0.72	98.1	86.5748	58.3855
2013	3	29	10	45	11	0.3	3.9	0.72	99.5	86.5748	57.8474
2013	3	29	10	55	11	0.3	3.9	0.73	98.3	86.5748	58.9236
2013	3	29	11	5	11	0.3	3.9	0.72	98.4	86.5748	58.1164
2013	3	29	11	15	11	0.3	3.9	0.71	100.8	86.5748	57.5782
2013	3	29	11	25	11	0.3	3.9	0.72	102.4	86.5748	57.5782

Mazourka (0354)

Year	Month	Day	Hour	Minute	Second	CellBegin	CellEnd	Speed	Direction	Area	Flow
2013	3	29	11	35	11	0.3	3.9	0.7	98.1	86.5748	56.5019
2013	3	29	11	45	11	0.3	3.9	0.74	100.2	86.5748	59.9997
2013	3	29	11	55	11	0.3	3.9	0.74	102	86.4436	59.368
2013	3	29	12	5	11	0.3	3.9	0.75	97.3	86.4436	60.7111
2013	3	29	12	15	11	0.3	3.9	0.72	97.1	86.4436	58.2934
2013	3	29	12	25	11	0.3	3.9	0.74	96.8	86.378	60.3949
2013	3	29	12	35	11	0.3	3.9	0.72	100	86.4436	57.7561
2013	3	29	12	45	11	0.3	3.9	0.72	99.5	86.378	57.7106
2013	3	29	12	55	11	0.3	3.9	0.73	97.5	86.378	59.0527
2013	3	29	13	5	11	0.3	3.9	0.7	100.3	86.4436	56.4129
2013	3	29	13	15	11	0.3	3.9	0.73	100.4	86.3123	58.7379
2013	3	29	13	25	11	0.3	3.9	0.71	99.3	86.378	57.4421
2013	3	29	13	35	11	0.3	3.9	0.72	100.2	86.378	57.9789
2013	3	29	13	45	11	0.3	3.9	0.72	101.8	86.378	57.7105
2013	3	29	13	55	11	0.3	3.9	0.7	102.7	86.378	55.8315
2013	3	29	14	5	11	0.3	3.9	0.72	99.2	86.378	58.2473
2013	3	29	14	15	11	0.3	3.9	0.72	98.4	86.378	58.5157
2013	3	29	14	25	11	0.3	3.9	0.72	101.5	86.3123	57.9331
2013	3	29	14	35	11	0.3	3.9	0.72	101.3	86.378	57.7104
2013	3	29	14	45	11	0.3	3.9	0.7	99.2	86.378	56.6367
2013	3	29	14	55	11	0.3	3.9	0.72	99.9	86.378	58.2472
2013	3	29	15	5	11	0.3	3.9	0.73	99.1	86.3123	58.7377
2013	3	29	15	15	11	0.3	3.9	0.72	98.7	86.378	57.9788
2013	3	29	15	25	11	0.3	3.9	0.71	99	86.378	57.7104
2013	3	29	15	35	11	0.3	3.9	0.72	97.6	86.378	58.5156
2013	3	29	15	45	11	0.3	3.9	0.72	97.9	86.4436	58.2931
2013	3	29	15	55	11	0.3	3.9	0.72	101	86.4436	58.0245
2013	3	29	16	5	11	0.3	3.9	0.71	102	86.378	56.6367
2013	3	29	16	15	11	0.3	3.9	0.7	101.9	86.4436	55.8755
2013	3	29	16	25	11	0.3	3.9	0.69	99.9	86.4436	55.6068
2013	3	29	16	35	11	0.3	3.9	0.73	100.9	86.4436	58.8304
2013	3	29	16	45	11	0.3	3.9	0.72	100.2	86.4436	58.0245
2013	3	29	16	55	11	0.3	3.9	0.7	100.5	86.378	56.3683
2013	3	29	17	5	11	0.3	3.9	0.69	97.6	86.378	56.0999
2013	3	29	17	15	11	0.3	3.9	0.69	99	86.378	56.0999
2013	3	29	17	25	11	0.3	3.9	0.71	99.9	86.4436	56.95
2013	3	29	17	35	11	0.3	3.9	0.69	99.3	86.4436	55.6069
2013	3	29	17	45	11	0.3	3.9	0.7	99.4	86.4436	56.95
2013	3	29	17	55	11	0.3	3.9	0.72	100.7	86.378	57.9789
2013	3	29	18	5	11	0.3	3.9	0.71	100.4	86.378	57.1736
2013	3	29	18	15	11	0.3	3.9	0.71	97.2	86.378	57.442
2013	3	29	18	25	11	0.3	3.9	0.73	102.1	86.3123	58.7378
2013	3	29	18	35	11	0.3	3.9	0.71	98.8	86.3123	57.3967
2013	3	29	18	45	11	0.3	3.9	0.72	98.6	86.3123	58.2013
2013	3	29	18	55	11	0.3	3.9	0.73	100.1	86.3123	59.006
2013	3	29	19	5	11	0.3	3.9	0.72	97.4	86.378	58.2472

Mazourka (0354)

Year	Month	Day	Hour	Minute	Second	CellBegin	CellEnd	Speed	Direction	Area	Flow
2013	3	29	19	15	11	0.3	3.9	0.73	99	86.378	59.0525
2013	3	29	19	25	11	0.3	3.9	0.72	97.9	86.378	58.2472
2013	3	29	19	35	11	0.3	3.9	0.7	97.6	86.378	56.6367
2013	3	29	19	45	11	0.3	3.9	0.72	99.2	86.378	57.9788
2013	3	29	19	55	11	0.3	3.9	0.7	95.9	86.378	56.9051
2013	3	29	20	5	11	0.3	3.9	0.7	97.5	86.378	56.9051
2013	3	29	20	15	11	0.3	3.9	0.67	98.7	86.3123	54.4463
2013	3	29	20	25	11	0.3	3.9	0.74	98.9	86.3123	60.0787
2013	3	29	20	35	11	0.3	3.9	0.71	99.8	86.3123	57.3966
2013	3	29	20	45	11	0.3	3.9	0.7	98.1	86.3123	56.592
2013	3	29	20	55	11	0.3	3.9	0.73	97.3	86.3123	59.0058
2013	3	29	21	5	11	0.3	3.9	0.72	99.2	86.3123	57.933
2013	3	29	21	15	11	0.3	3.9	0.69	97.6	86.3123	56.0555
2013	3	29	21	25	11	0.3	3.9	0.74	98.5	86.3123	59.5422
2013	3	29	21	35	11	0.3	3.9	0.69	97.1	86.3123	56.3237
2013	3	29	21	45	11	0.3	3.9	0.71	97.5	86.3123	57.3965
2013	3	29	21	55	11	0.3	3.9	0.71	98	86.3123	57.3965
2013	3	29	22	5	11	0.3	3.9	0.7	98.6	86.3123	56.8601
2013	3	29	22	15	11	0.3	3.9	0.69	97.4	86.3123	56.0555
2013	3	29	22	25	11	0.3	3.9	0.68	97.7	86.3123	55.2508
2013	3	29	22	35	11	0.3	3.9	0.68	98.3	86.3123	55.2508
2013	3	29	22	45	11	0.3	3.9	0.67	97.3	86.3123	54.4462
2013	3	29	22	55	11	0.3	3.9	0.73	97.8	86.3123	58.7375
2013	3	29	23	5	11	0.3	3.9	0.69	97.9	86.3123	55.7873
2013	3	29	23	15	11	0.3	3.9	0.69	95.2	86.3123	55.7873
2013	3	29	23	25	11	0.3	3.9	0.7	98.8	86.3123	56.8601
2013	3	29	23	35	11	0.3	3.9	0.67	99	86.3123	54.178
2013	3	29	23	45	11	0.3	3.9	0.72	98.1	86.2467	58.1552
2013	3	29	23	55	11	0.3	3.9	0.68	95.8	86.2467	54.9392
2013	3	30	0	5	11	0.3	3.9	0.7	98.3	86.3123	56.8601
2013	3	30	0	15	11	0.3	3.9	0.71	97.7	86.2467	57.6192
2013	3	30	0	25	11	0.3	3.9	0.71	97.7	86.2467	57.6192
2013	3	30	0	35	11	0.3	3.9	0.69	96.8	86.2467	56.0112
2013	3	30	0	45	11	0.3	3.9	0.71	95.9	86.2467	57.3512
2013	3	30	0	55	11	0.3	3.9	0.7	96.2	86.2467	56.8152
2013	3	30	1	5	11	0.3	3.9	0.7	96.2	86.2467	56.8152
2013	3	30	1	15	11	0.3	3.9	0.68	96.1	86.2467	55.2073
2013	3	30	1	25	11	0.3	3.9	0.68	97.8	86.2467	54.9393
2013	3	30	1	35	11	0.3	3.9	0.7	96.5	86.2467	56.8153
2013	3	30	1	45	11	0.3	3.9	0.71	95.3	86.2467	57.8872
2013	3	30	1	55	11	0.3	3.9	0.69	94.6	86.2467	56.5473
2013	3	30	2	5	11	0.3	3.9	0.67	99.6	86.2467	53.5993
2013	3	30	2	15	11	0.3	3.9	0.7	99.7	86.2467	56.2793
2013	3	30	2	25	11	0.3	3.9	0.7	97.5	86.2467	56.8153
2013	3	30	2	35	11	0.3	3.9	0.7	99.1	86.2467	56.8153
2013	3	30	2	45	11	0.3	3.9	0.7	99.2	86.1811	56.5027

Mazourka (0354)

Year	Month	Day	Hour	Minute	Second	CellBegin	CellEnd	Speed	Direction	Area	Flow
2013	3	30	2	55	11	0.3	3.9	0.72	97.6	86.1811	57.8416
2013	3	30	3	5	11	0.3	3.9	0.69	93.8	86.2467	56.0113
2013	3	30	3	15	11	0.3	3.9	0.7	98.3	86.1811	56.7705
2013	3	30	3	25	11	0.3	3.9	0.7	97	86.1811	57.0383
2013	3	30	3	35	11	0.3	3.9	0.71	96.6	86.1811	57.8417
2013	3	30	3	45	11	0.3	3.9	0.69	97.1	86.1811	55.6994
2013	3	30	3	55	11	0.3	3.9	0.7	97.3	86.1811	56.7705
2013	3	30	4	5	11	0.3	3.9	0.71	97.1	86.1811	57.8417
2013	3	30	4	15	11	0.3	3.9	0.74	96.3	86.1811	60.2518
2013	3	30	4	25	11	0.3	3.9	0.72	98.4	86.1811	58.1095
2013	3	30	4	35	11	0.3	3.9	0.71	97.1	86.1811	57.8417
2013	3	30	4	45	11	0.3	3.9	0.7	95.1	86.1811	56.7706
2013	3	30	4	55	11	0.3	3.9	0.71	99.1	86.1811	57.0384
2013	3	30	5	5	11	0.3	3.9	0.73	97.8	86.1811	58.6451
2013	3	30	5	15	11	0.3	3.9	0.7	93.5	86.1811	57.0384
2013	3	30	5	25	11	0.3	3.9	0.69	97.4	86.1811	55.9673
2013	3	30	5	35	11	0.3	3.9	0.7	97.6	86.1811	56.5029
2013	3	30	5	45	11	0.3	3.9	0.71	98.8	86.1811	57.3062
2013	3	30	5	55	11	0.3	3.9	0.72	96.3	86.1155	58.3313
2013	3	30	6	5	11	0.3	3.9	0.69	97.6	86.1155	55.9231
2013	3	30	6	15	11	0.3	3.9	0.7	97.6	86.1155	56.4583
2013	3	30	6	25	11	0.3	3.9	0.67	94.8	86.1155	54.0501
2013	3	30	6	35	11	0.3	3.9	0.72	98.1	86.1155	58.3313
2013	3	30	6	45	11	0.3	3.9	0.7	98.7	86.1155	56.1907
2013	3	30	6	55	11	0.3	3.9	0.71	99.1	86.1155	56.9935
2013	3	30	7	5	11	0.3	3.9	0.7	98.6	86.1155	56.7259
2013	3	30	7	15	11	0.3	3.9	0.71	98.3	86.1155	56.9935
2013	3	30	7	25	11	0.3	3.9	0.72	96.6	86.1155	58.0638
2013	3	30	7	35	11	0.3	3.9	0.71	97.4	86.1155	57.5287
2013	3	30	7	45	11	0.3	3.9	0.7	96	86.1155	56.4584
2013	3	30	7	55	11	0.3	3.9	0.73	97.8	86.1155	58.599
2013	3	30	8	5	11	0.3	3.9	0.68	98.8	86.1155	55.1205
2013	3	30	8	15	11	0.3	3.9	0.73	97.3	86.1155	58.8666
2013	3	30	8	25	11	0.3	3.9	0.69	98.7	86.1155	55.9232
2013	3	30	8	35	11	0.3	3.9	0.7	97.3	86.1155	56.726
2013	3	30	8	45	11	0.3	3.9	0.7	99.2	86.1155	56.4584
2013	3	30	8	55	11	0.3	3.9	0.73	98.3	86.1155	58.8665
2013	3	30	9	5	11	0.3	3.9	0.69	98.8	86.1155	55.3881
2013	3	30	9	15	11	0.3	3.9	0.69	95.7	86.1155	56.1908
2013	3	30	9	25	11	0.3	3.9	0.7	99.9	86.1155	56.4583
2013	3	30	9	35	11	0.3	3.9	0.68	98.9	86.1155	54.5853
2013	3	30	9	45	11	0.3	3.9	0.74	99.1	86.1155	59.9368
2013	3	30	9	55	11	0.3	3.9	0.7	97.5	86.1155	56.7258
2013	3	30	10	5	11	0.3	3.9	0.7	98.6	86.1155	56.4582
2013	3	30	10	15	11	0.3	3.9	0.72	101.1	86.1155	57.5285
2013	3	30	10	25	11	0.3	3.9	0.7	98.4	86.1155	56.1906

Mazourka (0354)

Year	Month	Day	Hour	Minute	Second	CellBegin	CellEnd	Speed	Direction	Area	Flow
2013	3	30	10	35	11	0.3	3.9	0.7	99.7	86.1155	56.1906
2013	3	30	10	45	11	0.3	3.9	0.7	100.2	86.1155	56.4582
2013	3	30	10	55	11	0.3	3.9	0.71	99	86.1155	57.5284
2013	3	30	11	5	11	0.3	3.9	0.7	99.4	86.1155	56.7257
2013	3	30	11	15	11	0.3	3.9	0.68	98.3	86.1155	55.1202
2013	3	30	11	25	11	0.3	3.9	0.72	98.7	86.1155	57.7959
2013	3	30	11	35	11	0.3	3.9	0.69	100.4	86.1155	55.3877
2013	3	30	11	45	11	0.3	3.9	0.73	97.2	86.1155	59.1337
2013	3	30	11	55	11	0.3	3.9	0.74	101.8	86.1155	58.8661
2013	3	30	12	5	11	0.3	3.9	0.72	102.4	86.1155	56.9931
2013	3	30	12	15	11	0.3	3.9	0.69	100.5	86.1811	55.1637
2013	3	30	12	25	11	0.3	3.9	0.72	100.2	86.1811	57.8415
2013	3	30	12	35	11	0.3	3.9	0.73	99.8	86.1811	58.6448
2013	3	30	12	45	11	0.3	3.9	0.72	100.7	86.1811	57.8414
2013	3	30	12	55	11	0.3	3.9	0.68	100.3	86.1811	54.3602
2013	3	30	13	5	11	0.3	3.9	0.69	105.2	86.1155	54.0497
2013	3	30	13	15	11	0.3	3.9	0.73	102.3	86.1155	57.7957
2013	3	30	13	25	11	0.3	3.9	0.67	98.7	86.1155	54.3172
2013	3	30	13	35	11	0.3	3.9	0.69	101.3	86.1155	54.8524
2013	3	30	13	45	11	0.3	3.9	0.68	101.4	86.1155	54.3173
2013	3	30	13	55	11	0.3	3.9	0.69	100.9	86.1155	55.6551
2013	3	30	14	5	11	0.3	3.9	0.71	100.9	86.1155	56.7254
2013	3	30	14	15	11	0.3	3.9	0.7	105.2	86.1155	55.12
2013	3	30	14	25	11	0.3	3.9	0.73	101.4	86.1811	58.3769
2013	3	30	14	35	11	0.3	3.9	0.68	97.8	86.1155	54.8523
2013	3	30	14	45	11	0.3	3.9	0.69	99.3	86.1811	55.6991
2013	3	30	14	55	11	0.3	3.9	0.68	100.6	86.1811	54.6279
2013	3	30	15	5	11	0.3	3.9	0.72	101.1	86.1811	57.5736
2013	3	30	15	15	11	0.3	3.9	0.71	101	86.1811	56.5024
2013	3	30	15	25	11	0.3	3.9	0.68	101.7	86.1811	54.0924
2013	3	30	15	35	11	0.3	3.9	0.68	99.1	86.1811	54.8957
2013	3	30	15	45	11	0.3	3.9	0.71	102.5	86.1811	56.7702
2013	3	30	15	55	11	0.3	3.9	0.7	100.3	86.1811	55.9669
2013	3	30	16	5	11	0.3	3.9	0.73	101.4	86.2467	58.423
2013	3	30	16	15	11	0.3	3.9	0.71	104.6	86.2467	55.7431
2013	3	30	16	25	11	0.3	3.9	0.72	101.3	86.1811	57.8413
2013	3	30	16	35	11	0.3	3.9	0.68	100	86.2467	54.9391
2013	3	30	16	45	11	0.3	3.9	0.71	101.2	86.2467	56.8151
2013	3	30	16	55	11	0.3	3.9	0.7	97.2	86.3123	57.1281
2013	3	30	17	5	11	0.3	3.9	0.7	98.3	86.2467	56.8151
2013	3	30	17	15	11	0.3	3.9	0.71	100.9	86.2467	56.8151
2013	3	30	17	25	11	0.3	3.9	0.68	97.5	86.2467	54.6711
2013	3	30	17	35	11	0.3	3.9	0.7	100.7	86.3123	56.5917
2013	3	30	17	45	11	0.3	3.9	0.72	100	86.3123	57.9328
2013	3	30	17	55	11	0.3	3.9	0.7	99.2	86.3123	56.3235
2013	3	30	18	5	11	0.3	3.9	0.7	101	86.3123	56.3235

Mazourka (0354)

Year	Month	Day	Hour	Minute	Second	CellBegin	CellEnd	Speed	Direction	Area	Flow
2013	3	30	18	15	11	0.3	3.9	0.7	100.7	86.2467	56.5471
2013	3	30	18	25	11	0.3	3.9	0.7	101	86.3123	56.3235
2013	3	30	18	35	11	0.3	3.9	0.69	98.7	86.3123	56.0553
2013	3	30	18	45	11	0.3	3.9	0.71	99	86.3123	57.6645
2013	3	30	18	55	11	0.3	3.9	0.7	98.9	86.3123	56.5917
2013	3	30	19	5	11	0.3	3.9	0.71	99	86.3123	57.6645
2013	3	30	19	15	11	0.3	3.9	0.71	97.8	86.3123	57.1281
2013	3	30	19	25	11	0.3	3.9	0.7	97	86.3123	57.1281
2013	3	30	19	35	11	0.3	3.9	0.71	98.5	86.3123	57.1281
2013	3	30	19	45	11	0.3	3.9	0.72	96.3	86.378	58.2468
2013	3	30	19	55	11	0.3	3.9	0.7	98.6	86.378	56.6363
2013	3	30	20	5	11	0.3	3.9	0.71	98.3	86.378	57.1731
2013	3	30	20	15	11	0.3	3.9	0.69	98.7	86.378	55.831
2013	3	30	20	25	11	0.3	3.9	0.71	97.1	86.378	57.9784
2013	3	30	20	35	11	0.3	3.9	0.69	96.9	86.378	55.831
2013	3	30	20	45	11	0.3	3.9	0.7	96.2	86.4436	56.6809
2013	3	30	20	55	11	0.3	3.9	0.7	93.7	86.4436	57.4868
2013	3	30	21	5	11	0.3	3.9	0.74	97.2	86.4436	59.9045
2013	3	30	21	15	11	0.3	3.9	0.72	100.5	86.5092	58.0698
2013	3	30	21	25	11	0.3	3.9	0.72	99.4	86.5092	58.6074
2013	3	30	21	35	11	0.3	3.9	0.7	97.5	86.5748	57.0392
2013	3	30	21	45	11	0.3	3.9	0.7	100	86.5748	56.5011
2013	3	30	21	55	11	0.3	3.9	0.73	97.3	86.6404	59.2382
2013	3	30	22	5	11	0.3	3.9	0.68	99.4	86.6404	55.1992
2013	3	30	22	15	11	0.3	3.9	0.72	99.4	86.706	58.4763
2013	3	30	22	25	11	0.3	3.9	0.73	99.3	86.706	59.5542
2013	3	30	22	35	11	0.3	3.9	0.71	99	86.706	57.9373
2013	3	30	22	45	11	0.3	3.9	0.74	99.2	86.706	59.8237
2013	3	30	22	55	11	0.3	3.9	0.7	97.5	86.7717	57.1737
2013	3	30	23	5	11	0.3	3.9	0.71	98	86.7717	57.4434
2013	3	30	23	15	11	0.3	3.9	0.73	98.8	86.8373	59.3778
2013	3	30	23	25	11	0.3	3.9	0.72	98.4	86.7717	58.5222
2013	3	30	23	35	11	0.3	3.9	0.72	98.1	86.8373	58.5681
2013	3	30	23	45	11	0.3	3.9	0.75	98.6	86.8373	60.7272
2013	3	30	23	55	11	0.3	3.9	0.72	99.5	86.9029	58.0737
2013	3	31	0	5	11	0.3	3.9	0.73	98.5	86.9029	59.6944
2013	3	31	0	15	11	0.3	3.9	0.73	99.3	86.9685	59.4709
2013	3	31	0	25	11	0.3	3.9	0.72	95.8	86.9029	58.8841
2013	3	31	0	35	11	0.3	3.9	0.72	98.4	86.9685	58.3896
2013	3	31	0	45	11	0.3	3.9	0.77	98.8	86.9685	62.7147
2013	3	31	0	55	11	0.3	3.9	0.74	98.4	86.9685	60.2818
2013	3	31	1	5	11	0.3	3.9	0.7	97.8	86.9685	57.3083
2013	3	31	1	15	11	0.3	3.9	0.73	99.9	86.9685	58.9302
2013	3	31	1	25	11	0.3	3.9	0.7	98.1	87.0341	56.8121
2013	3	31	1	35	11	0.3	3.9	0.71	99.3	87.0341	57.8942
2013	3	31	1	45	11	0.3	3.9	0.73	99.3	87.0341	59.2469

Mazourka (0354)

Year	Month	Day	Hour	Minute	Second	CellBegin	CellEnd	Speed	Direction	Area	Flow
2013	3	31	1	55	11	0.3	3.9	0.72	96	87.0341	58.9763
2013	3	31	2	5	11	0.3	3.9	0.73	99.3	87.0341	59.5174
2013	3	31	2	15	11	0.3	3.9	0.71	96.7	87.0997	57.9395
2013	3	31	2	25	11	0.3	3.9	0.75	95.8	87.0997	61.1884
2013	3	31	2	35	11	0.3	3.9	0.72	97.8	87.0997	59.0225
2013	3	31	2	45	11	0.3	3.9	0.71	97.4	87.0997	58.481
2013	3	31	2	55	11	0.3	3.9	0.73	98.2	87.1654	59.8815
2013	3	31	3	5	11	0.3	3.9	0.71	97.1	87.1654	58.5267
2013	3	31	3	15	11	0.3	3.9	0.73	98	87.1654	59.6105
2013	3	31	3	25	11	0.3	3.9	0.72	96.3	87.2966	58.8895
2013	3	31	3	35	11	0.3	3.9	0.74	98.5	87.231	60.1995
2013	3	31	3	45	11	0.3	3.9	0.72	97.1	87.2966	59.1609
2013	3	31	3	55	11	0.3	3.9	0.7	99.2	87.3622	57.0343
2013	3	31	4	5	11	0.3	3.9	0.73	97.5	87.2966	59.7037
2013	3	31	4	15	11	0.3	3.9	0.73	97.8	87.2966	59.4323
2013	3	31	4	25	11	0.3	3.9	0.72	96.5	87.2966	59.4323
2013	3	31	4	35	11	0.3	3.9	0.72	96	87.3622	59.2071
2013	3	31	4	45	11	0.3	3.9	0.7	99.4	87.3622	57.306
2013	3	31	4	55	11	0.3	3.9	0.71	96.1	87.3622	58.6639
2013	3	31	5	5	11	0.3	3.9	0.71	96.1	87.4278	58.4378
2013	3	31	5	15	11	0.3	3.9	0.73	96.2	87.4934	59.8434
2013	3	31	5	25	11	0.3	3.9	0.72	98.1	87.4278	59.2533
2013	3	31	5	35	11	0.3	3.9	0.74	98.2	87.4278	60.3405
2013	3	31	5	45	11	0.3	3.9	0.74	98.2	87.5591	60.7067
2013	3	31	5	55	11	0.3	3.9	0.71	96.9	87.5591	58.5289
2013	3	31	6	5	11	0.3	3.9	0.72	97.6	87.6247	59.1193
2013	3	31	6	15	11	0.3	3.9	0.72	99.8	87.6247	58.5744
2013	3	31	6	25	11	0.3	3.9	0.72	96.5	87.6903	59.7105
2013	3	31	6	35	11	0.3	3.9	0.74	95.6	87.6903	60.8011
2013	3	31	6	45	11	0.3	3.9	0.73	99.9	87.6903	59.4379
2013	3	31	6	55	11	0.3	3.9	0.73	97.4	87.6903	60.5285
2013	3	31	7	5	11	0.3	3.9	0.72	98.4	87.6903	59.1652
2013	3	31	7	15	11	0.3	3.9	0.72	98.1	87.7559	59.484
2013	3	31	7	25	11	0.3	3.9	0.73	99.6	87.7559	59.484
2013	3	31	7	35	11	0.3	3.9	0.77	99.3	87.8215	63.0802
2013	3	31	7	45	11	0.3	3.9	0.72	97.3	87.8215	59.8033
2013	3	31	7	55	11	0.3	3.9	0.71	96.1	87.8215	58.4379
2013	3	31	8	5	11	0.3	3.9	0.71	94.7	87.8871	59.303
2013	3	31	8	15	11	0.3	3.9	0.75	99.1	87.8871	61.4893
2013	3	31	8	25	11	0.3	3.9	0.73	97.8	87.9528	59.896
2013	3	31	8	35	11	0.3	3.9	0.73	101	87.9528	59.349
2013	3	31	8	45	11	0.3	3.9	0.74	100.4	87.9528	60.9899
2013	3	31	8	55	11	0.3	3.9	0.75	98.3	87.9528	61.8104
2013	3	31	9	5	11	0.3	3.9	0.71	100.1	88.0184	58.5737
2013	3	31	9	15	11	0.3	3.9	0.72	98.4	88.084	59.4408
2013	3	31	9	25	11	0.3	3.9	0.73	100.7	88.084	59.7147

Mazourka (0354)

Year	Month	Day	Hour	Minute	Second	CellBegin	CellEnd	Speed	Direction	Area	Flow
2013	3	31	9	35	11	0.3	3.9	0.69	100.4	88.084	56.9755
2013	3	31	9	45	11	0.3	3.9	0.72	100.7	88.1496	59.4867
2013	3	31	9	55	11	0.3	3.9	0.73	101.6	88.1496	60.0349
2013	3	31	10	5	11	0.3	3.9	0.71	99.8	88.2152	58.7096
2013	3	31	10	15	11	0.3	3.9	0.72	103	88.1496	58.3901
2013	3	31	10	25	11	0.3	3.9	0.71	100.9	88.2808	58.2057
2013	3	31	10	35	11	0.3	3.9	0.71	97.1	88.2152	59.2582
2013	3	31	10	45	11	0.3	3.9	0.72	97.4	88.2808	59.5785
2013	3	31	10	55	11	0.3	3.9	0.74	98.7	88.2808	61.2258
2013	3	31	11	5	11	0.3	4.3	0.78	99.2	88.3465	64.2954
2013	3	31	11	15	11	0.3	4.3	0.72	100.7	88.4121	59.3954
2013	3	31	11	25	11	0.3	4.3	0.72	99.1	88.4121	59.9452
2013	3	31	11	35	11	0.3	4.3	0.75	97.3	88.4777	62.4681
2013	3	31	11	45	11	0.3	4.3	0.77	99.3	88.4777	63.5688
2013	3	31	11	55	11	0.3	4.3	0.75	101.2	88.5433	61.4145
2013	3	31	12	5	11	0.3	4.3	0.76	99.9	88.4777	63.0184
2013	3	31	12	15	11	0.3	4.3	0.71	99.5	88.5433	58.9358
2013	3	31	12	25	11	0.3	4.3	0.75	101.3	88.5433	61.9652
2013	3	31	12	35	11	0.3	4.3	0.74	98.9	88.6089	61.4616
2013	3	31	12	45	11	0.3	4.3	0.75	99	88.6089	62.564
2013	3	31	12	55	11	0.3	4.3	0.74	99.7	88.6089	61.4615
2013	3	31	13	5	11	0.3	4.3	0.74	97.2	88.6089	61.4615
2013	3	31	13	15	11	0.3	3.9	0.7	96.2	88.6089	58.1541
2013	3	31	13	25	11	0.3	3.9	0.73	97.2	88.6745	61.2329
2013	3	31	13	35	11	0.3	3.9	0.7	94.6	88.6745	58.7504
2013	3	31	13	45	11	0.3	3.9	0.74	97.4	88.6745	61.7845
2013	3	31	13	55	11	0.3	3.9	0.76	96	88.7402	63.2121
2013	3	31	14	5	11	0.3	3.9	0.75	94.8	88.7402	62.66
2013	3	31	14	15	11	0.3	3.9	0.73	97.8	88.7402	60.4517
2013	3	31	14	25	11	0.3	3.9	0.73	98.8	88.8058	60.4981
2013	3	31	14	35	11	0.3	3.9	0.74	95.6	88.8058	61.8793
2013	3	31	14	45	11	0.3	3.9	0.74	95.4	88.8058	61.8793
2013	3	31	14	55	11	0.3	3.9	0.72	95.2	88.8714	60.268
2013	3	31	15	5	11	0.3	3.9	0.75	97.3	88.8714	62.7561
2013	3	31	15	15	11	0.3	3.9	0.73	99	88.937	61.1441
2013	3	31	15	25	11	0.3	3.9	0.76	96.7	88.937	63.6342
2013	3	31	15	35	11	0.3	3.9	0.75	95.8	88.937	63.0808
2013	3	31	15	45	11	0.3	4.3	0.77	97.6	89.0026	64.2366
2013	3	31	15	55	11	0.3	3.9	0.75	95	88.937	63.3575
2013	3	31	16	5	11	0.3	4.3	0.76	97.5	89.0026	63.406
2013	3	31	16	15	11	0.3	4.3	0.74	96.6	89.0683	62.3461
2013	3	31	16	25	11	0.3	4.3	0.75	95.3	89.0683	62.9003
2013	3	31	16	35	11	0.3	4.3	0.71	96.1	89.0026	59.8065
2013	3	31	16	45	11	0.3	4.3	0.73	96.2	89.1339	61.5618
2013	3	31	16	55	11	0.3	4.3	0.73	95.5	89.1339	61.0072
2013	3	31	17	5	11	0.3	4.3	0.72	94.5	89.1339	60.4526

Mazourka (0354)

Year	Month	Day	Hour	Minute	Second	CellBegin	CellEnd	Speed	Direction	Area	Flow
2013	3	31	17	15	11	0.3	4.3	0.73	97.8	89.1339	60.7299
2013	3	31	17	25	11	0.3	4.3	0.76	95.7	89.1995	63.5515
2013	3	31	17	35	11	0.3	4.3	0.77	96.4	89.2651	64.7109
2013	3	31	17	45	11	0.3	4.3	0.75	96.8	89.2651	63.3222
2013	3	31	17	55	11	0.3	4.3	0.74	97.1	89.2651	62.2113
2013	3	31	18	5	11	0.3	4.3	0.77	97.8	89.2651	64.7109
2013	3	31	18	15	11	0.3	4.3	0.72	96.5	89.3307	60.5911
2013	3	31	18	25	11	0.3	4.3	0.74	96.9	89.3307	61.9808
2013	3	31	18	35	11	0.3	4.3	0.72	96	89.3307	60.5911
2013	3	31	18	45	11	0.3	4.3	0.72	95.8	89.3307	60.5911
2013	3	31	18	55	11	0.3	4.3	0.74	94.8	89.3307	62.5366
2013	3	31	19	5	11	0.3	4.3	0.74	96.1	89.3963	62.5843
2013	3	31	19	15	11	0.3	4.3	0.74	92.8	89.3963	62.5843
2013	3	31	19	25	11	0.3	4.3	0.73	96.2	89.3963	61.1935
2013	3	31	19	35	11	0.3	4.3	0.76	96.4	89.3963	63.975
2013	3	31	19	45	11	0.3	4.3	0.71	99	89.3963	59.5246
2013	3	31	19	55	11	0.3	4.3	0.7	97.2	89.3963	59.2464
2013	3	31	20	5	11	0.3	4.3	0.74	94.3	89.3963	62.3061
2013	3	31	20	15	11	0.3	4.3	0.75	95.5	89.3963	63.6968
2013	3	31	20	25	11	0.3	4.3	0.75	97.1	89.462	62.9102
2013	3	31	20	35	11	0.3	4.3	0.75	97.8	89.462	63.1886
2013	3	31	20	45	11	0.3	4.3	0.74	96.6	89.462	62.3535
2013	3	31	20	55	11	0.3	4.3	0.74	96.4	89.462	62.0751
2013	3	31	21	5	11	0.3	4.3	0.76	96.7	89.462	64.0236
2013	3	31	21	15	11	0.3	4.3	0.75	96.8	89.462	63.1885
2013	3	31	21	25	11	0.3	4.3	0.76	94.4	89.462	64.5803
2013	3	31	21	35	11	0.3	4.3	0.75	95.8	89.462	63.1885
2013	3	31	21	45	11	0.3	4.3	0.76	96	89.5276	64.0723
2013	3	31	21	55	11	0.3	4.3	0.76	97.9	89.5276	64.0723
2013	3	31	22	5	11	0.3	4.3	0.75	99.3	89.5276	63.2366
2013	3	31	22	15	11	0.3	4.3	0.76	95.7	89.5276	63.7937
2013	3	31	22	25	11	0.3	4.3	0.73	97.2	89.5276	61.8437
2013	3	31	22	35	11	0.3	4.3	0.78	95.8	89.5276	66.0223
2013	3	31	22	45	11	0.3	4.3	0.76	96	89.5276	63.7937
2013	3	31	22	55	11	0.3	4.3	0.74	96.1	89.5276	62.4009
2013	3	31	23	5	11	0.3	4.3	0.73	96	89.5932	61.3331
2013	3	31	23	15	11	0.3	4.3	0.79	97.7	89.5932	66.3513
2013	3	31	23	25	11	0.3	4.3	0.78	95.3	89.5932	66.0725
2013	3	31	23	35	11	0.3	4.3	0.74	96.1	89.5932	62.4483
2013	3	31	23	45	11	0.3	4.3	0.74	97.1	89.5932	62.7271
2013	3	31	23	55	11	0.3	4.3	0.75	95.2	89.5932	63.8422

Locust Ditch Return

STA	0215
YEAR	2013
MO	3
CFS1	0
CFS2	0
CFS3	0
CFS4	0
CFS5	0
CFS6	0
CFS7	0
CFS8	0
CFS9	0
CFS10	0
CFS11	0
CFS12	0
CFS13	0
CFS14	0
CFS15	0
CFS16	0
CFS17	0
CFS18	0
CFS19	0
CFS20	0
CFS21	0
CFS22	0
CFS23	0
CFS24	0
CFS25	0
CFS26	0
CFS27	0
CFS28	0
CFS29	0
CFS30	0
CFS31	0
TOTALAF	0
AVECFS	0
PEAKCFS	0
DY	0
TIME	0
MINCFS	0
DY	0
TIME	0

"0215 WY 2013"
 03/01/13 00: 00 0. 01
 03/01/13 00: 15 0. 01
 03/01/13 00: 30 0. 01
 03/01/13 00: 45 0. 01
 03/01/13 01: 00 0. 01
 03/01/13 01: 15 0. 01
 03/01/13 01: 30 0. 01
 03/01/13 01: 45 0. 01
 03/01/13 02: 00 0. 01
 03/01/13 02: 15 0. 01
 03/01/13 02: 30 0. 01
 03/01/13 02: 45 0. 01
 03/01/13 03: 00 0. 01
 03/01/13 03: 15 0. 01
 03/01/13 03: 30 0. 01
 03/01/13 03: 45 0. 01
 03/01/13 04: 00 0. 01
 03/01/13 04: 15 0. 01
 03/01/13 04: 30 0. 01
 03/01/13 04: 45 0. 01
 03/01/13 05: 00 0. 01
 03/01/13 05: 15 0. 01
 03/01/13 05: 30 0. 01
 03/01/13 05: 45 0. 01
 03/01/13 06: 00 0. 01
 03/01/13 06: 15 0. 01
 03/01/13 06: 30 0. 01
 03/01/13 06: 45 0. 01
 03/01/13 07: 00 0. 01
 03/01/13 07: 15 0. 01
 03/01/13 07: 30 0. 01
 03/01/13 07: 45 0. 01
 03/01/13 08: 00 0. 01
 03/01/13 08: 15 0. 01
 03/01/13 08: 30 0. 01
 03/01/13 08: 45 0. 01
 03/01/13 09: 00 0. 01
 03/01/13 09: 15 0. 01
 03/01/13 09: 30 0. 01
 03/01/13 09: 45 0. 01
 03/01/13 10: 00 0. 01
 03/01/13 10: 15 0. 01
 03/01/13 10: 30 0. 01
 03/01/13 10: 45 0. 01
 03/01/13 11: 00 0. 01
 03/01/13 11: 15 0. 01
 03/01/13 11: 30 0. 01
 03/01/13 11: 45 0. 01
 03/01/13 12: 00 0. 01
 03/01/13 12: 15 0. 01
 03/01/13 12: 30 0. 01
 03/01/13 12: 45 0. 01
 03/01/13 13: 00 0. 01
 03/01/13 13: 15 0. 01
 03/01/13 13: 30 0. 01
 03/01/13 13: 45 0. 01
 03/01/13 14: 00 0. 01
 03/01/13 14: 15 0. 01
 03/01/13 14: 30 0. 01
 03/01/13 14: 45 0. 01
 03/01/13 15: 00 0. 01
 03/01/13 15: 15 0. 01
 03/01/13 15: 30 0. 01
 03/01/13 15: 45 0. 01
 03/01/13 16: 00 0. 01
 03/01/13 16: 15 0. 01
 03/01/13 16: 30 0. 01
 03/01/13 16: 45 0. 01
 03/01/13 17: 00 0. 01
 03/01/13 17: 15 0. 01
 03/01/13 17: 30 0. 01
 03/01/13 17: 45 0. 01
 03/01/13 18: 00 0. 01
 03/01/13 18: 15 0. 01
 03/01/13 18: 30 0. 01
 03/01/13 18: 45 0. 01
 03/01/13 19: 00 0. 01
 03/01/13 19: 15 0. 01
 03/01/13 19: 30 0. 01
 03/01/13 19: 45 0. 01
 03/01/13 20: 00 0. 01
 03/01/13 20: 15 0. 01
 03/01/13 20: 30 0. 01
 03/01/13 20: 45 0. 01
 03/01/13 21: 00 0. 01
 03/01/13 21: 15 0. 01
 03/01/13 21: 30 0. 01
 03/01/13 21: 45 0. 01
 03/01/13 22: 00 0. 01
 03/01/13 22: 15 0. 01
 03/01/13 22: 30 0. 01

03/01/13 22: 45 0. 01
 03/01/13 23: 00 0. 01
 03/01/13 23: 15 0. 01
 03/01/13 23: 30 0. 01
 03/01/13 23: 45 0. 01
 03/02/13 00: 00 0. 01
 03/02/13 00: 15 0. 01
 03/02/13 00: 30 0. 01
 03/02/13 00: 45 0. 01
 03/02/13 01: 00 0. 01
 03/02/13 01: 15 0. 01
 03/02/13 01: 30 0. 01
 03/02/13 01: 45 0. 01
 03/02/13 02: 00 0. 01
 03/02/13 02: 15 0. 01
 03/02/13 02: 30 0. 01
 03/02/13 02: 45 0. 01
 03/02/13 03: 00 0. 01
 03/02/13 03: 15 0. 01
 03/02/13 03: 30 0. 01
 03/02/13 03: 45 0. 01
 03/02/13 04: 00 0. 01
 03/02/13 04: 15 0. 01
 03/02/13 04: 30 0. 01
 03/02/13 04: 45 0. 01
 03/02/13 05: 00 0. 01
 03/02/13 05: 15 0. 01
 03/02/13 05: 30 0. 01
 03/02/13 05: 45 0. 01
 03/02/13 06: 00 0. 01
 03/02/13 06: 15 0. 01
 03/02/13 06: 30 0. 01
 03/02/13 06: 45 0. 01
 03/02/13 07: 00 0. 01
 03/02/13 07: 15 0. 01
 03/02/13 07: 30 0. 01
 03/02/13 07: 45 0. 01
 03/02/13 08: 00 0. 01
 03/02/13 08: 15 0. 01
 03/02/13 08: 30 0. 01
 03/02/13 08: 45 0. 01
 03/02/13 09: 00 0. 01
 03/02/13 09: 15 0. 01
 03/02/13 09: 30 0. 01
 03/02/13 09: 45 0. 01
 03/02/13 10: 00 0. 01
 03/02/13 10: 15 0. 01
 03/02/13 10: 30 0. 01
 03/02/13 10: 45 0. 01
 03/02/13 11: 00 0. 01
 03/02/13 11: 15 0. 01
 03/02/13 11: 30 0. 01
 03/02/13 11: 45 0. 01
 03/02/13 12: 00 0. 01
 03/02/13 12: 15 0. 01
 03/02/13 12: 30 0. 01
 03/02/13 12: 45 0. 01
 03/02/13 13: 00 0. 01
 03/02/13 13: 15 0. 01
 03/02/13 13: 30 0. 01
 03/02/13 13: 45 0. 01
 03/02/13 14: 00 0. 01
 03/02/13 14: 15 0. 01
 03/02/13 14: 30 0. 01
 03/02/13 14: 45 0. 01
 03/02/13 15: 00 0. 01
 03/02/13 15: 15 0. 01
 03/02/13 15: 30 0. 01
 03/02/13 15: 45 0. 01
 03/02/13 16: 00 0. 01
 03/02/13 16: 15 0. 01
 03/02/13 16: 30 0. 01
 03/02/13 16: 45 0. 01
 03/02/13 17: 00 0. 01
 03/02/13 17: 15 0. 01
 03/02/13 17: 30 0. 01
 03/02/13 17: 45 0. 01
 03/02/13 18: 00 0. 01
 03/02/13 18: 15 0. 01
 03/02/13 18: 30 0. 01
 03/02/13 18: 45 0. 01
 03/02/13 19: 00 0. 01
 03/02/13 19: 15 0. 01
 03/02/13 19: 30 0. 01
 03/02/13 19: 45 0. 01
 03/02/13 20: 00 0. 01
 03/02/13 20: 15 0. 01
 03/02/13 20: 30 0. 01
 03/02/13 20: 45 0. 01
 03/02/13 21: 00 0. 01
 03/02/13 21: 15 0. 01
 03/02/13 21: 30 0. 01

03/02/13 21: 45 0. 01
03/02/13 22: 00 0. 01
03/02/13 22: 15 0. 01
03/02/13 22: 30 0. 01
03/02/13 22: 45 0. 01
03/02/13 23: 00 0. 01
03/02/13 23: 15 0. 01
03/02/13 23: 30 0. 01
03/02/13 23: 45 0. 01
03/03/13 00: 00 0. 01
03/03/13 00: 15 0. 01
03/03/13 00: 30 0. 01
03/03/13 00: 45 0. 01
03/03/13 01: 00 0. 01
03/03/13 01: 15 0. 01
03/03/13 01: 30 0. 01
03/03/13 01: 45 0. 01
03/03/13 02: 00 0. 01
03/03/13 02: 15 0. 01
03/03/13 02: 30 0. 01
03/03/13 02: 45 0. 01
03/03/13 03: 00 0. 01
03/03/13 03: 15 0. 01
03/03/13 03: 30 0. 01
03/03/13 03: 45 0. 01
03/03/13 04: 00 0. 01
03/03/13 04: 15 0. 01
03/03/13 04: 30 0. 01
03/03/13 04: 45 0. 01
03/03/13 05: 00 0. 01
03/03/13 05: 15 0. 01
03/03/13 05: 30 0. 01
03/03/13 05: 45 0. 01
03/03/13 06: 00 0. 01
03/03/13 06: 15 0. 01
03/03/13 06: 30 0. 01
03/03/13 06: 45 0. 01
03/03/13 07: 00 0. 01
03/03/13 07: 15 0. 01
03/03/13 07: 30 0. 01
03/03/13 07: 45 0. 01
03/03/13 08: 00 0. 01
03/03/13 08: 15 0. 01
03/03/13 08: 30 0. 01
03/03/13 08: 45 0. 01
03/03/13 09: 00 0. 01
03/03/13 09: 15 0. 01
03/03/13 09: 30 0. 01
03/03/13 09: 45 0. 01
03/03/13 10: 00 0. 01
03/03/13 10: 15 0. 01
03/03/13 10: 30 0. 01
03/03/13 10: 45 0. 01
03/03/13 11: 00 0. 01
03/03/13 11: 15 0. 01
03/03/13 11: 30 0. 01
03/03/13 11: 45 0. 01
03/03/13 12: 00 0. 01
03/03/13 12: 15 0. 01
03/03/13 12: 30 0. 01
03/03/13 12: 45 0. 01
03/03/13 13: 00 0. 01
03/03/13 13: 15 0. 01
03/03/13 13: 30 0. 01
03/03/13 13: 45 0. 01
03/03/13 14: 00 0. 01
03/03/13 14: 15 0. 01
03/03/13 14: 30 0. 01
03/03/13 14: 45 0. 01
03/03/13 15: 00 0. 01
03/03/13 15: 15 0. 01
03/03/13 15: 30 0. 01
03/03/13 15: 45 0. 01
03/03/13 16: 00 0. 01
03/03/13 16: 15 0. 01
03/03/13 16: 30 0. 01
03/03/13 16: 45 0. 01
03/03/13 17: 00 0. 01
03/03/13 17: 15 0. 01
03/03/13 17: 30 0. 01
03/03/13 17: 45 0. 01
03/03/13 18: 00 0. 01
03/03/13 18: 15 0. 01
03/03/13 18: 30 0. 01
03/03/13 18: 45 0. 01
03/03/13 19: 00 0. 01
03/03/13 19: 15 0. 01
03/03/13 19: 30 0. 01
03/03/13 19: 45 0. 01
03/03/13 20: 00 0. 01
03/03/13 20: 15 0. 01
03/03/13 20: 30 0. 01

03/03/13 20: 45 0. 01
03/03/13 21: 00 0. 01
03/03/13 21: 15 0. 01
03/03/13 21: 30 0. 01
03/03/13 21: 45 0. 01
03/03/13 22: 00 0. 01
03/03/13 22: 15 0. 01
03/03/13 22: 30 0. 01
03/03/13 22: 45 0. 01
03/03/13 23: 00 0. 01
03/03/13 23: 15 0. 01
03/03/13 23: 30 0. 01
03/03/13 23: 45 0. 01
03/04/13 00: 00 0. 01
03/04/13 00: 15 0. 01
03/04/13 00: 30 0. 01
03/04/13 00: 45 0. 01
03/04/13 01: 00 0. 01
03/04/13 01: 15 0. 01
03/04/13 01: 30 0. 01
03/04/13 01: 45 0. 01
03/04/13 02: 00 0. 01
03/04/13 02: 15 0. 01
03/04/13 02: 30 0. 01
03/04/13 02: 45 0. 01
03/04/13 03: 00 0. 01
03/04/13 03: 15 0. 01
03/04/13 03: 30 0. 01
03/04/13 03: 45 0. 01
03/04/13 04: 00 0. 01
03/04/13 04: 15 0. 01
03/04/13 04: 30 0. 01
03/04/13 04: 45 0. 01
03/04/13 05: 00 0. 01
03/04/13 05: 15 0. 01
03/04/13 05: 30 0. 01
03/04/13 05: 45 0. 01
03/04/13 06: 00 0. 01
03/04/13 06: 15 0. 01
03/04/13 06: 30 0. 01
03/04/13 06: 45 0. 01
03/04/13 07: 00 0. 01
03/04/13 07: 15 0. 01
03/04/13 07: 30 0. 01
03/04/13 07: 45 0. 01
03/04/13 08: 00 0. 01
03/04/13 08: 15 0. 01
03/04/13 08: 30 0. 01
03/04/13 08: 45 0. 01
03/04/13 09: 00 0. 01
03/04/13 09: 15 0. 01
03/04/13 09: 30 0. 01
03/04/13 09: 45 0. 01
03/04/13 10: 00 0. 01
03/04/13 10: 15 0. 01
03/04/13 10: 30 0. 01
03/04/13 10: 45 0. 01
03/04/13 11: 00 0. 01
03/04/13 11: 15 0. 01
03/04/13 11: 30 0. 01
03/04/13 11: 45 0. 01
03/04/13 12: 00 0. 01
03/04/13 12: 15 0. 01
03/04/13 12: 30 0. 01
03/04/13 12: 45 0. 01
03/04/13 13: 00 0. 01
03/04/13 13: 15 0. 01
03/04/13 13: 30 0. 01
03/04/13 13: 45 0. 01
03/04/13 14: 00 0. 01
03/04/13 14: 15 0. 01
03/04/13 14: 30 0. 01
03/04/13 14: 45 0. 01
03/04/13 15: 00 0. 01
03/04/13 15: 15 0. 01
03/04/13 15: 30 0. 01
03/04/13 15: 45 0. 01
03/04/13 16: 00 0. 01
03/04/13 16: 15 0. 01
03/04/13 16: 30 0. 01
03/04/13 16: 45 0. 01
03/04/13 17: 00 0. 01
03/04/13 17: 15 0. 01
03/04/13 17: 30 0. 01
03/04/13 17: 45 0. 01
03/04/13 18: 00 0. 01
03/04/13 18: 15 0. 01
03/04/13 18: 30 0. 01
03/04/13 18: 45 0. 01
03/04/13 19: 00 0. 01
03/04/13 19: 15 0. 01
03/04/13 19: 30 0. 01

03/04/13 19: 45 0. 01
 03/04/13 20: 00 0. 01
 03/04/13 20: 15 0. 01
 03/04/13 20: 30 0. 01
 03/04/13 20: 45 0. 01
 03/04/13 21: 00 0. 01
 03/04/13 21: 15 0. 01
 03/04/13 21: 30 0. 01
 03/04/13 21: 45 0. 01
 03/04/13 22: 00 0. 01
 03/04/13 22: 15 0. 01
 03/04/13 22: 30 0. 01
 03/04/13 22: 45 0. 01
 03/04/13 23: 00 0. 01
 03/04/13 23: 15 0. 01
 03/04/13 23: 30 0. 01
 03/04/13 23: 45 0. 01
 03/05/13 00: 00 0. 01
 03/05/13 00: 15 0. 01
 03/05/13 00: 30 0. 01
 03/05/13 00: 45 0. 01
 03/05/13 01: 00 0. 01
 03/05/13 01: 15 0. 01
 03/05/13 01: 30 0. 01
 03/05/13 01: 45 0. 01
 03/05/13 02: 00 0. 01
 03/05/13 02: 15 0. 01
 03/05/13 02: 30 0. 01
 03/05/13 02: 45 0. 01
 03/05/13 03: 00 0. 01
 03/05/13 03: 15 0. 01
 03/05/13 03: 30 0. 01
 03/05/13 03: 45 0. 01
 03/05/13 04: 00 0. 01
 03/05/13 04: 15 0. 01
 03/05/13 04: 30 0. 01
 03/05/13 04: 45 0. 01
 03/05/13 05: 00 0. 01
 03/05/13 05: 15 0. 01
 03/05/13 05: 30 0. 01
 03/05/13 05: 45 0. 01
 03/05/13 06: 00 0. 01
 03/05/13 06: 15 0. 01
 03/05/13 06: 30 0. 01
 03/05/13 06: 45 0. 01
 03/05/13 07: 00 0. 01
 03/05/13 07: 15 0. 01
 03/05/13 07: 30 0. 01
 03/05/13 07: 45 0. 01
 03/05/13 08: 00 0. 01
 03/05/13 08: 15 0. 01
 03/05/13 08: 30 0. 01
 03/05/13 08: 45 0. 01
 03/05/13 09: 00 0. 01
 03/05/13 09: 15 0. 01
 03/05/13 09: 30 0. 01
 03/05/13 09: 45 0. 01
 03/05/13 10: 00 0. 01
 03/05/13 10: 15 0. 01
 03/05/13 10: 30 0. 01
 03/05/13 10: 45 0. 01
 03/05/13 11: 00 0. 01
 03/05/13 11: 15 0. 01
 03/05/13 11: 30 0. 01
 03/05/13 11: 45 0. 01
 03/05/13 12: 00 0. 01
 03/05/13 12: 15 0. 01
 03/05/13 12: 30 0. 01
 03/05/13 12: 45 0. 01
 03/05/13 13: 00 0. 01
 03/05/13 13: 15 0. 01
 03/05/13 13: 30 0. 01
 03/05/13 13: 45 0. 01
 03/05/13 14: 00 0. 01
 03/05/13 14: 15 0. 01
 03/05/13 14: 30 0. 01
 03/05/13 14: 45 0. 01
 03/05/13 15: 00 0. 01
 03/05/13 15: 15 0. 01
 03/05/13 15: 30 0. 01
 03/05/13 15: 45 0. 01
 03/05/13 16: 00 0. 01
 03/05/13 16: 15 0. 01
 03/05/13 16: 30 0. 01
 03/05/13 16: 45 0. 01
 03/05/13 17: 00 0. 01
 03/05/13 17: 15 0. 01
 03/05/13 17: 30 0. 01
 03/05/13 17: 45 0. 01
 03/05/13 18: 00 0. 01
 03/05/13 18: 15 0. 01
 03/05/13 18: 30 0. 01

03/05/13 18: 45 0. 01
 03/05/13 19: 00 0. 01
 03/05/13 19: 15 0. 01
 03/05/13 19: 30 0. 01
 03/05/13 19: 45 0. 01
 03/05/13 20: 00 0. 01
 03/05/13 20: 15 0. 01
 03/05/13 20: 30 0. 01
 03/05/13 20: 45 0. 01
 03/05/13 21: 00 0. 01
 03/05/13 21: 15 0. 01
 03/05/13 21: 30 0. 01
 03/05/13 21: 45 0. 01
 03/05/13 22: 00 0. 01
 03/05/13 22: 15 0. 01
 03/05/13 22: 30 0. 01
 03/05/13 22: 45 0. 01
 03/05/13 23: 00 0. 01
 03/05/13 23: 15 0. 01
 03/05/13 23: 30 0. 01
 03/05/13 23: 45 0. 01
 03/06/13 00: 00 0. 01
 03/06/13 00: 15 0. 01
 03/06/13 00: 30 0. 01
 03/06/13 00: 45 0. 01
 03/06/13 01: 00 0. 01
 03/06/13 01: 15 0. 01
 03/06/13 01: 30 0. 01
 03/06/13 01: 45 0. 01
 03/06/13 02: 00 0. 01
 03/06/13 02: 15 0. 01
 03/06/13 02: 30 0. 01
 03/06/13 02: 45 0. 01
 03/06/13 03: 00 0. 01
 03/06/13 03: 15 0. 01
 03/06/13 03: 30 0. 01
 03/06/13 03: 45 0. 01
 03/06/13 04: 00 0. 01
 03/06/13 04: 15 0. 01
 03/06/13 04: 30 0. 01
 03/06/13 04: 45 0. 01
 03/06/13 05: 00 0. 01
 03/06/13 05: 15 0. 01
 03/06/13 05: 30 0. 01
 03/06/13 05: 45 0. 01
 03/06/13 06: 00 0. 01
 03/06/13 06: 15 0. 01
 03/06/13 06: 30 0. 01
 03/06/13 06: 45 0. 01
 03/06/13 07: 00 0. 01
 03/06/13 07: 15 0. 01
 03/06/13 07: 30 0. 01
 03/06/13 07: 45 0. 01
 03/06/13 08: 00 0. 01
 03/06/13 08: 15 0. 01
 03/06/13 08: 30 0. 01
 03/06/13 08: 45 0. 01
 03/06/13 09: 00 0. 01
 03/06/13 09: 15 0. 01
 03/06/13 09: 30 0. 01
 03/06/13 09: 45 0. 01
 03/06/13 10: 00 0. 01
 03/06/13 10: 15 0. 01
 03/06/13 10: 30 0. 01
 03/06/13 10: 45 0. 01
 03/06/13 11: 00 0. 01
 03/06/13 11: 15 0. 01
 03/06/13 11: 30 0. 01
 03/06/13 11: 45 0. 01
 03/06/13 12: 00 0. 01
 03/06/13 12: 15 0. 01
 03/06/13 12: 30 0. 01
 03/06/13 12: 45 0. 01
 03/06/13 13: 00 0. 01
 03/06/13 13: 15 0. 01
 03/06/13 13: 30 0. 01
 03/06/13 13: 45 0. 01
 03/06/13 14: 00 0. 01
 03/06/13 14: 15 0. 01
 03/06/13 14: 30 0. 01
 03/06/13 14: 45 0. 01
 03/06/13 15: 00 0. 01
 03/06/13 15: 15 0. 01
 03/06/13 15: 30 0. 01
 03/06/13 15: 45 0. 01
 03/06/13 16: 00 0. 01
 03/06/13 16: 15 0. 01
 03/06/13 16: 30 0. 01
 03/06/13 16: 45 0. 01
 03/06/13 17: 00 0. 01
 03/06/13 17: 15 0. 01
 03/06/13 17: 30 0. 01

03/06/13 17: 45 0. 01
03/06/13 18: 00 0. 01
03/06/13 18: 15 0. 01
03/06/13 18: 30 0. 01
03/06/13 18: 45 0. 01
03/06/13 19: 00 0. 01
03/06/13 19: 15 0. 01
03/06/13 19: 30 0. 01
03/06/13 19: 45 0. 01
03/06/13 20: 00 0. 01
03/06/13 20: 15 0. 01
03/06/13 20: 30 0. 01
03/06/13 20: 45 0. 01
03/06/13 21: 00 0. 01
03/06/13 21: 15 0. 01
03/06/13 21: 30 0. 01
03/06/13 21: 45 0. 01
03/06/13 22: 00 0. 01
03/06/13 22: 15 0. 01
03/06/13 22: 30 0. 01
03/06/13 22: 45 0. 01
03/06/13 23: 00 0. 01
03/06/13 23: 15 0. 01
03/06/13 23: 30 0. 01
03/06/13 23: 45 0. 01
03/07/13 00: 00 0. 01
03/07/13 00: 15 0. 01
03/07/13 00: 30 0. 01
03/07/13 00: 45 0. 01
03/07/13 01: 00 0. 01
03/07/13 01: 15 0. 01
03/07/13 01: 30 0. 01
03/07/13 01: 45 0. 01
03/07/13 02: 00 0. 01
03/07/13 02: 15 0. 01
03/07/13 02: 30 0. 01
03/07/13 02: 45 0. 01
03/07/13 03: 00 0. 01
03/07/13 03: 15 0. 01
03/07/13 03: 30 0. 01
03/07/13 03: 45 0. 01
03/07/13 04: 00 0. 01
03/07/13 04: 15 0. 01
03/07/13 04: 30 0. 01
03/07/13 04: 45 0. 01
03/07/13 05: 00 0. 01
03/07/13 05: 15 0. 01
03/07/13 05: 30 0. 01
03/07/13 05: 45 0. 01
03/07/13 06: 00 0. 01
03/07/13 06: 15 0. 01
03/07/13 06: 30 0. 01
03/07/13 06: 45 0. 01
03/07/13 07: 00 0. 01
03/07/13 07: 15 0. 01
03/07/13 07: 30 0. 01
03/07/13 07: 45 0. 01
03/07/13 08: 00 0. 01
03/07/13 08: 15 0. 01
03/07/13 08: 30 0. 01
03/07/13 08: 45 0. 01
03/07/13 09: 00 0. 01
03/07/13 09: 15 0. 01
03/07/13 09: 30 0. 01
03/07/13 09: 45 0. 01
03/07/13 10: 00 0. 01
03/07/13 10: 15 0. 01
03/07/13 10: 30 0. 01
03/07/13 10: 45 0. 01
03/07/13 11: 00 0. 01
03/07/13 11: 15 0. 01
03/07/13 11: 30 0. 01
03/07/13 11: 45 0. 01
03/07/13 12: 00 0. 01
03/07/13 12: 15 0. 01
03/07/13 12: 30 0. 01
03/07/13 12: 45 0. 01
03/07/13 13: 00 0. 01
03/07/13 13: 15 0. 01
03/07/13 13: 30 0. 01
03/07/13 13: 45 0. 01
03/07/13 14: 00 0. 01
03/07/13 14: 15 0. 01
03/07/13 14: 30 0. 01
03/07/13 14: 45 0. 01
03/07/13 15: 00 0. 01
03/07/13 15: 15 0. 01
03/07/13 15: 30 0. 01
03/07/13 15: 45 0. 01
03/07/13 16: 00 0. 01
03/07/13 16: 15 0. 01
03/07/13 16: 30 0. 01

03/07/13 16: 45 0. 01
 03/07/13 17: 00 0. 01
 03/07/13 17: 15 0. 01
 03/07/13 17: 30 0. 01
 03/07/13 17: 45 0. 01
 03/07/13 18: 00 0. 01
 03/07/13 18: 15 0. 01
 03/07/13 18: 30 0. 01
 03/07/13 18: 45 0. 01
 03/07/13 19: 00 0. 01
 03/07/13 19: 15 0. 01
 03/07/13 19: 30 0. 01
 03/07/13 19: 45 0. 01
 03/07/13 20: 00 0. 01
 03/07/13 20: 15 0. 01
 03/07/13 20: 30 0. 01
 03/07/13 20: 45 0. 01
 03/07/13 21: 00 0. 01
 03/07/13 21: 15 0. 01
 03/07/13 21: 30 0. 01
 03/07/13 21: 45 0. 01
 03/07/13 22: 00 0. 01
 03/07/13 22: 15 0. 01
 03/07/13 22: 30 0. 01
 03/07/13 22: 45 0. 01
 03/07/13 23: 00 0. 01
 03/07/13 23: 15 0. 01
 03/07/13 23: 30 0. 01
 03/07/13 23: 45 0. 01
 03/08/13 00: 00 0. 01
 03/08/13 00: 15 0. 01
 03/08/13 00: 30 0. 01
 03/08/13 00: 45 0. 01
 03/08/13 01: 00 0. 01
 03/08/13 01: 15 0. 01
 03/08/13 01: 30 0. 01
 03/08/13 01: 45 0. 01
 03/08/13 02: 00 0. 01
 03/08/13 02: 15 0. 01
 03/08/13 02: 30 0. 01
 03/08/13 02: 45 0. 01
 03/08/13 03: 00 0. 01
 03/08/13 03: 15 0. 01
 03/08/13 03: 30 0. 01
 03/08/13 03: 45 0. 01
 03/08/13 04: 00 0. 01
 03/08/13 04: 15 0. 01
 03/08/13 04: 30 0. 01
 03/08/13 04: 45 0. 01
 03/08/13 05: 00 0. 01
 03/08/13 05: 15 0. 01
 03/08/13 05: 30 0. 01
 03/08/13 05: 45 0. 01
 03/08/13 06: 00 0. 01
 03/08/13 06: 15 0. 01
 03/08/13 06: 30 0. 01
 03/08/13 06: 45 0. 01
 03/08/13 07: 00 0. 01
 03/08/13 07: 15 0. 01
 03/08/13 07: 30 0. 01
 03/08/13 07: 45 0. 01
 03/08/13 08: 00 0. 01
 03/08/13 08: 15 0. 01
 03/08/13 08: 30 0. 01
 03/08/13 08: 45 0. 01
 03/08/13 09: 00 0. 01
 03/08/13 09: 15 0. 01
 03/08/13 09: 30 0. 01
 03/08/13 09: 45 0. 01
 03/08/13 10: 00 0. 01
 03/08/13 10: 15 0. 01
 03/08/13 10: 30 0. 01
 03/08/13 10: 45 0. 01
 03/08/13 11: 00 0. 01
 03/08/13 11: 15 0. 01
 03/08/13 11: 30 0. 01
 03/08/13 11: 45 0. 01
 03/08/13 12: 00 0. 01
 03/08/13 12: 15 0. 01
 03/08/13 12: 30 0. 01
 03/08/13 12: 45 0. 01
 03/08/13 13: 00 0. 01
 03/08/13 13: 15 0. 01
 03/08/13 13: 30 0. 01
 03/08/13 13: 45 0. 01
 03/08/13 14: 00 0. 01
 03/08/13 14: 15 0. 01
 03/08/13 14: 30 0. 01
 03/08/13 14: 45 0. 01
 03/08/13 15: 00 0. 01
 03/08/13 15: 15 0. 01
 03/08/13 15: 30 0. 01

03/08/13 15: 45 0. 01
 03/08/13 16: 00 0. 01
 03/08/13 16: 15 0. 01
 03/08/13 16: 30 0. 01
 03/08/13 16: 45 0. 01
 03/08/13 17: 00 0. 01
 03/08/13 17: 15 0. 01
 03/08/13 17: 30 0. 01
 03/08/13 17: 45 0. 01
 03/08/13 18: 00 0. 01
 03/08/13 18: 15 0. 01
 03/08/13 18: 30 0. 01
 03/08/13 18: 45 0. 01
 03/08/13 19: 00 0. 01
 03/08/13 19: 15 0. 01
 03/08/13 19: 30 0. 01
 03/08/13 19: 45 0. 01
 03/08/13 20: 00 0. 01
 03/08/13 20: 15 0. 01
 03/08/13 20: 30 0. 01
 03/08/13 20: 45 0. 01
 03/08/13 21: 00 0. 01
 03/08/13 21: 15 0. 01
 03/08/13 21: 30 0. 01
 03/08/13 21: 45 0. 01
 03/08/13 22: 00 0. 01
 03/08/13 22: 15 0. 01
 03/08/13 22: 30 0. 01
 03/08/13 22: 45 0. 01
 03/08/13 23: 00 0. 01
 03/08/13 23: 15 0. 01
 03/08/13 23: 30 0. 01
 03/08/13 23: 45 0. 01
 03/09/13 00: 00 0. 01
 03/09/13 00: 15 0. 01
 03/09/13 00: 30 0. 01
 03/09/13 00: 45 0. 01
 03/09/13 01: 00 0. 01
 03/09/13 01: 15 0. 01
 03/09/13 01: 30 0. 01
 03/09/13 01: 45 0. 01
 03/09/13 02: 00 0. 01
 03/09/13 02: 15 0. 01
 03/09/13 02: 30 0. 01
 03/09/13 02: 45 0. 01
 03/09/13 03: 00 0. 01
 03/09/13 03: 15 0. 01
 03/09/13 03: 30 0. 01
 03/09/13 03: 45 0. 01
 03/09/13 04: 00 0. 01
 03/09/13 04: 15 0. 01
 03/09/13 04: 30 0. 01
 03/09/13 04: 45 0. 01
 03/09/13 05: 00 0. 01
 03/09/13 05: 15 0. 01
 03/09/13 05: 30 0. 01
 03/09/13 05: 45 0. 01
 03/09/13 06: 00 0. 01
 03/09/13 06: 15 0. 01
 03/09/13 06: 30 0. 01
 03/09/13 06: 45 0. 01
 03/09/13 07: 00 0. 01
 03/09/13 07: 15 0. 01
 03/09/13 07: 30 0. 01
 03/09/13 07: 45 0. 01
 03/09/13 08: 00 0. 01
 03/09/13 08: 15 0. 01
 03/09/13 08: 30 0. 01
 03/09/13 08: 45 0. 01
 03/09/13 09: 00 0. 01
 03/09/13 09: 15 0. 01
 03/09/13 09: 30 0. 01
 03/09/13 09: 45 0. 01
 03/09/13 10: 00 0. 01
 03/09/13 10: 15 0. 01
 03/09/13 10: 30 0. 01
 03/09/13 10: 45 0. 01
 03/09/13 11: 00 0. 01
 03/09/13 11: 15 0. 01
 03/09/13 11: 30 0. 01
 03/09/13 11: 45 0. 01
 03/09/13 12: 00 0. 01
 03/09/13 12: 15 0. 01
 03/09/13 12: 30 0. 01
 03/09/13 12: 45 0. 01
 03/09/13 13: 00 0. 01
 03/09/13 13: 15 0. 01
 03/09/13 13: 30 0. 01
 03/09/13 13: 45 0. 01
 03/09/13 14: 00 0. 01
 03/09/13 14: 15 0. 01
 03/09/13 14: 30 0. 01

03/09/13 14: 45 0. 01
 03/09/13 15: 00 0. 01
 03/09/13 15: 15 0. 01
 03/09/13 15: 30 0. 01
 03/09/13 15: 45 0. 01
 03/09/13 16: 00 0. 01
 03/09/13 16: 15 0. 01
 03/09/13 16: 30 0. 01
 03/09/13 16: 45 0. 01
 03/09/13 17: 00 0. 01
 03/09/13 17: 15 0. 01
 03/09/13 17: 30 0. 01
 03/09/13 17: 45 0. 01
 03/09/13 18: 00 0. 01
 03/09/13 18: 15 0. 01
 03/09/13 18: 30 0. 01
 03/09/13 18: 45 0. 01
 03/09/13 19: 00 0. 01
 03/09/13 19: 15 0. 01
 03/09/13 19: 30 0. 01
 03/09/13 19: 45 0. 01
 03/09/13 20: 00 0. 01
 03/09/13 20: 15 0. 01
 03/09/13 20: 30 0. 01
 03/09/13 20: 45 0. 01
 03/09/13 21: 00 0. 01
 03/09/13 21: 15 0. 01
 03/09/13 21: 30 0. 01
 03/09/13 21: 45 0. 01
 03/09/13 22: 00 0. 01
 03/09/13 22: 15 0. 01
 03/09/13 22: 30 0. 01
 03/09/13 22: 45 0. 01
 03/09/13 23: 00 0. 01
 03/09/13 23: 15 0. 01
 03/09/13 23: 30 0. 01
 03/09/13 23: 45 0. 01
 03/10/13 00: 00 0. 01
 03/10/13 00: 15 0. 01
 03/10/13 00: 30 0. 01
 03/10/13 00: 45 0. 01
 03/10/13 01: 00 0. 01
 03/10/13 01: 15 0. 01
 03/10/13 01: 30 0. 01
 03/10/13 01: 45 0. 01
 03/10/13 02: 00 0. 01
 03/10/13 02: 15 0. 01
 03/10/13 02: 30 0. 01
 03/10/13 02: 45 0. 01
 03/10/13 03: 00 0. 01
 03/10/13 03: 15 0. 01
 03/10/13 03: 30 0. 01
 03/10/13 03: 45 0. 01
 03/10/13 04: 00 0. 01
 03/10/13 04: 15 0. 01
 03/10/13 04: 30 0. 01
 03/10/13 04: 45 0. 01
 03/10/13 05: 00 0. 01
 03/10/13 05: 15 0. 01
 03/10/13 05: 30 0. 01
 03/10/13 05: 45 0. 01
 03/10/13 06: 00 0. 01
 03/10/13 06: 15 0. 01
 03/10/13 06: 30 0. 01
 03/10/13 06: 45 0. 01
 03/10/13 07: 00 0. 01
 03/10/13 07: 15 0. 01
 03/10/13 07: 30 0. 01
 03/10/13 07: 45 0. 01
 03/10/13 08: 00 0. 01
 03/10/13 08: 15 0. 01
 03/10/13 08: 30 0. 01
 03/10/13 08: 45 0. 01
 03/10/13 09: 00 0. 01
 03/10/13 09: 15 0. 01
 03/10/13 09: 30 0. 01
 03/10/13 09: 45 0. 01
 03/10/13 10: 00 0. 01
 03/10/13 10: 15 0. 01
 03/10/13 10: 30 0. 01
 03/10/13 10: 45 0. 01
 03/10/13 11: 00 0. 01
 03/10/13 11: 15 0. 01
 03/10/13 11: 30 0. 01
 03/10/13 11: 45 0. 01
 03/10/13 12: 00 0. 01
 03/10/13 12: 15 0. 01
 03/10/13 12: 30 0. 01
 03/10/13 12: 45 0. 01
 03/10/13 13: 00 0. 01
 03/10/13 13: 15 0. 01
 03/10/13 13: 30 0. 01

03/10/13 13: 45 0. 01
 03/10/13 14: 00 0. 01
 03/10/13 14: 15 0. 01
 03/10/13 14: 30 0. 01
 03/10/13 14: 45 0. 01
 03/10/13 15: 00 0. 01
 03/10/13 15: 15 0. 01
 03/10/13 15: 30 0. 01
 03/10/13 15: 45 0. 01
 03/10/13 16: 00 0. 01
 03/10/13 16: 15 0. 01
 03/10/13 16: 30 0. 01
 03/10/13 16: 45 0. 01
 03/10/13 17: 00 0. 01
 03/10/13 17: 15 0. 01
 03/10/13 17: 30 0. 01
 03/10/13 17: 45 0. 01
 03/10/13 18: 00 0. 01
 03/10/13 18: 15 0. 01
 03/10/13 18: 30 0. 01
 03/10/13 18: 45 0. 01
 03/10/13 19: 00 0. 01
 03/10/13 19: 15 0. 01
 03/10/13 19: 30 0. 01
 03/10/13 19: 45 0. 01
 03/10/13 20: 00 0. 01
 03/10/13 20: 15 0. 01
 03/10/13 20: 30 0. 01
 03/10/13 20: 45 0. 01
 03/10/13 21: 00 0. 01
 03/10/13 21: 15 0. 01
 03/10/13 21: 30 0. 01
 03/10/13 21: 45 0. 01
 03/10/13 22: 00 0. 01
 03/10/13 22: 15 0. 01
 03/10/13 22: 30 0. 01
 03/10/13 22: 45 0. 01
 03/10/13 23: 00 0. 01
 03/10/13 23: 15 0. 01
 03/10/13 23: 30 0. 01
 03/10/13 23: 45 0. 01
 03/11/13 00: 00 0. 01
 03/11/13 00: 15 0. 01
 03/11/13 00: 30 0. 01
 03/11/13 00: 45 0. 01
 03/11/13 01: 00 0. 01
 03/11/13 01: 15 0. 01
 03/11/13 01: 30 0. 01
 03/11/13 01: 45 0. 01
 03/11/13 02: 00 0. 01
 03/11/13 02: 15 0. 01
 03/11/13 02: 30 0. 01
 03/11/13 02: 45 0. 01
 03/11/13 03: 00 0. 01
 03/11/13 03: 15 0. 01
 03/11/13 03: 30 0. 01
 03/11/13 03: 45 0. 01
 03/11/13 04: 00 0. 01
 03/11/13 04: 15 0. 01
 03/11/13 04: 30 0. 01
 03/11/13 04: 45 0. 01
 03/11/13 05: 00 0. 01
 03/11/13 05: 15 0. 01
 03/11/13 05: 30 0. 01
 03/11/13 05: 45 0. 01
 03/11/13 06: 00 0. 01
 03/11/13 06: 15 0. 01
 03/11/13 06: 30 0. 01
 03/11/13 06: 45 0. 01
 03/11/13 07: 00 0. 01
 03/11/13 07: 15 0. 01
 03/11/13 07: 30 0. 01
 03/11/13 07: 45 0. 01
 03/11/13 08: 00 0. 01
 03/11/13 08: 15 0. 01
 03/11/13 08: 30 0. 01
 03/11/13 08: 45 0. 01
 03/11/13 09: 00 0. 01
 03/11/13 09: 15 0. 01
 03/11/13 09: 30 0. 01
 03/11/13 09: 45 0. 01
 03/11/13 10: 00 0. 01
 03/11/13 10: 15 0. 01
 03/11/13 10: 30 0. 01
 03/11/13 10: 45 0. 01
 03/11/13 11: 00 0. 01
 03/11/13 11: 15 0. 01
 03/11/13 11: 30 0. 01
 03/11/13 11: 45 0. 01
 03/11/13 12: 00 0. 01
 03/11/13 12: 15 0. 01
 03/11/13 12: 30 0. 01

03/11/13 12: 45 0. 01
 03/11/13 13: 00 0. 01
 03/11/13 13: 15 0. 01
 03/11/13 13: 30 0. 01
 03/11/13 13: 45 0. 01
 03/11/13 14: 00 0. 01
 03/11/13 14: 15 0. 01
 03/11/13 14: 30 0. 01
 03/11/13 14: 45 0. 01
 03/11/13 15: 00 0. 01
 03/11/13 15: 15 0. 01
 03/11/13 15: 30 0. 01
 03/11/13 15: 45 0. 01
 03/11/13 16: 00 0. 01
 03/11/13 16: 15 0. 01
 03/11/13 16: 30 0. 01
 03/11/13 16: 45 0. 01
 03/11/13 17: 00 0. 01
 03/11/13 17: 15 0. 01
 03/11/13 17: 30 0. 01
 03/11/13 17: 45 0. 01
 03/11/13 18: 00 0. 01
 03/11/13 18: 15 0. 01
 03/11/13 18: 30 0. 01
 03/11/13 18: 45 0. 01
 03/11/13 19: 00 0. 01
 03/11/13 19: 15 0. 01
 03/11/13 19: 30 0. 01
 03/11/13 19: 45 0. 01
 03/11/13 20: 00 0. 01
 03/11/13 20: 15 0. 01
 03/11/13 20: 30 0. 01
 03/11/13 20: 45 0. 01
 03/11/13 21: 00 0. 01
 03/11/13 21: 15 0. 01
 03/11/13 21: 30 0. 01
 03/11/13 21: 45 0. 01
 03/11/13 22: 00 0. 01
 03/11/13 22: 15 0. 01
 03/11/13 22: 30 0. 01
 03/11/13 22: 45 0. 01
 03/11/13 23: 00 0. 01
 03/11/13 23: 15 0. 01
 03/11/13 23: 30 0. 01
 03/11/13 23: 45 0. 01
 03/12/13 00: 00 0. 01
 03/12/13 00: 15 0. 01
 03/12/13 00: 30 0. 01
 03/12/13 00: 45 0. 01
 03/12/13 01: 00 0. 01
 03/12/13 01: 15 0. 01
 03/12/13 01: 30 0. 01
 03/12/13 01: 45 0. 01
 03/12/13 02: 00 0. 01
 03/12/13 02: 15 0. 01
 03/12/13 02: 30 0. 01
 03/12/13 02: 45 0. 01
 03/12/13 03: 00 0. 01
 03/12/13 03: 15 0. 01
 03/12/13 03: 30 0. 01
 03/12/13 03: 45 0. 01
 03/12/13 04: 00 0. 01
 03/12/13 04: 15 0. 01
 03/12/13 04: 30 0. 01
 03/12/13 04: 45 0. 01
 03/12/13 05: 00 0. 01
 03/12/13 05: 15 0. 01
 03/12/13 05: 30 0. 01
 03/12/13 05: 45 0. 01
 03/12/13 06: 00 0. 01
 03/12/13 06: 15 0. 01
 03/12/13 06: 30 0. 01
 03/12/13 06: 45 0. 01
 03/12/13 07: 00 0. 01
 03/12/13 07: 15 0. 01
 03/12/13 07: 30 0. 01
 03/12/13 07: 45 0. 01
 03/12/13 08: 00 0. 01
 03/12/13 08: 15 0. 01
 03/12/13 08: 30 0. 01
 03/12/13 08: 45 0. 01
 03/12/13 09: 00 0. 01
 03/12/13 09: 15 0. 01
 03/12/13 09: 30 0. 01
 03/12/13 09: 45 0. 01
 03/12/13 10: 00 0. 01
 03/12/13 10: 15 0. 01
 03/12/13 10: 30 0. 01
 03/12/13 10: 45 0. 01
 03/12/13 11: 00 0. 01
 03/12/13 11: 15 0. 01
 03/12/13 11: 30 0. 01

03/12/13 11: 45 0. 01
 03/12/13 12: 00 0. 01
 03/12/13 12: 15 0. 01
 03/12/13 12: 30 0. 01
 03/12/13 12: 45 0. 01
 03/12/13 13: 00 0. 01
 03/12/13 13: 15 0. 01
 03/12/13 13: 30 0. 01
 03/12/13 13: 45 0. 01
 03/12/13 14: 00 0. 01
 03/12/13 14: 15 0. 01
 03/12/13 14: 30 0. 01
 03/12/13 14: 45 0. 01
 03/12/13 15: 00 0. 01
 03/12/13 15: 15 0. 01
 03/12/13 15: 30 0. 01
 03/12/13 15: 45 0. 01
 03/12/13 16: 00 0. 01
 03/12/13 16: 15 0. 01
 03/12/13 16: 30 0. 01
 03/12/13 16: 45 0. 01
 03/12/13 17: 00 0. 01
 03/12/13 17: 15 0. 01
 03/12/13 17: 30 0. 01
 03/12/13 17: 45 0. 01
 03/12/13 18: 00 0. 01
 03/12/13 18: 15 0. 01
 03/12/13 18: 30 0. 01
 03/12/13 18: 45 0. 01
 03/12/13 19: 00 0. 01
 03/12/13 19: 15 0. 01
 03/12/13 19: 30 0. 01
 03/12/13 19: 45 0. 01
 03/12/13 20: 00 0. 01
 03/12/13 20: 15 0. 01
 03/12/13 20: 30 0. 01
 03/12/13 20: 45 0. 01
 03/12/13 21: 00 0. 01
 03/12/13 21: 15 0. 01
 03/12/13 21: 30 0. 01
 03/12/13 21: 45 0. 01
 03/12/13 22: 00 0. 01
 03/12/13 22: 15 0. 01
 03/12/13 22: 30 0. 01
 03/12/13 22: 45 0. 01
 03/12/13 23: 00 0. 01
 03/12/13 23: 15 0. 01
 03/12/13 23: 30 0. 01
 03/12/13 23: 45 0. 01
 03/13/13 00: 00 0. 01
 03/13/13 00: 15 0. 01
 03/13/13 00: 30 0. 01
 03/13/13 00: 45 0. 01
 03/13/13 01: 00 0. 01
 03/13/13 01: 15 0. 01
 03/13/13 01: 30 0. 01
 03/13/13 01: 45 0. 01
 03/13/13 02: 00 0. 01
 03/13/13 02: 15 0. 01
 03/13/13 02: 30 0. 01
 03/13/13 02: 45 0. 01
 03/13/13 03: 00 0. 01
 03/13/13 03: 15 0. 01
 03/13/13 03: 30 0. 01
 03/13/13 03: 45 0. 01
 03/13/13 04: 00 0. 01
 03/13/13 04: 15 0. 01
 03/13/13 04: 30 0. 01
 03/13/13 04: 45 0. 01
 03/13/13 05: 00 0. 01
 03/13/13 05: 15 0. 01
 03/13/13 05: 30 0. 01
 03/13/13 05: 45 0. 01
 03/13/13 06: 00 0. 01
 03/13/13 06: 15 0. 01
 03/13/13 06: 30 0. 01
 03/13/13 06: 45 0. 01
 03/13/13 07: 00 0. 01
 03/13/13 07: 15 0. 01
 03/13/13 07: 30 0. 01
 03/13/13 07: 45 0. 01
 03/13/13 08: 00 0. 01
 03/13/13 08: 15 0. 01
 03/13/13 08: 30 0. 01
 03/13/13 08: 45 0. 01
 03/13/13 09: 00 0. 01
 03/13/13 09: 15 0. 01
 03/13/13 09: 30 0. 01
 03/13/13 09: 45 0. 01
 03/13/13 10: 00 0. 01
 03/13/13 10: 15 0. 01
 03/13/13 10: 30 0. 01

03/13/13 10: 45 0. 01
 03/13/13 11: 00 0. 01
 03/13/13 11: 15 0. 01
 03/13/13 11: 30 0. 01
 03/13/13 11: 45 0. 01
 03/13/13 12: 00 0. 01
 03/13/13 12: 15 0. 01
 03/13/13 12: 30 0. 01
 03/13/13 12: 45 0. 01
 03/13/13 13: 00 0. 01
 03/13/13 13: 15 0. 01
 03/13/13 13: 30 0. 01
 03/13/13 13: 45 0. 01
 03/13/13 14: 00 0. 01
 03/13/13 14: 15 0. 01
 03/13/13 14: 30 0. 01
 03/13/13 14: 45 0. 01
 03/13/13 15: 00 0. 01
 03/13/13 15: 15 0. 01
 03/13/13 15: 30 0. 01
 03/13/13 15: 45 0. 01
 03/13/13 16: 00 0. 01
 03/13/13 16: 15 0. 01
 03/13/13 16: 30 0. 01
 03/13/13 16: 45 0. 01
 03/13/13 17: 00 0. 01
 03/13/13 17: 15 0. 01
 03/13/13 17: 30 0. 01
 03/13/13 17: 45 0. 01
 03/13/13 18: 00 0. 01
 03/13/13 18: 15 0. 01
 03/13/13 18: 30 0. 01
 03/13/13 18: 45 0. 01
 03/13/13 19: 00 0. 01
 03/13/13 19: 15 0. 01
 03/13/13 19: 30 0. 01
 03/13/13 19: 45 0. 01
 03/13/13 20: 00 0. 01
 03/13/13 20: 15 0. 01
 03/13/13 20: 30 0. 01
 03/13/13 20: 45 0. 01
 03/13/13 21: 00 0. 01
 03/13/13 21: 15 0. 01
 03/13/13 21: 30 0. 01
 03/13/13 21: 45 0. 01
 03/13/13 22: 00 0. 01
 03/13/13 22: 15 0. 01
 03/13/13 22: 30 0. 01
 03/13/13 22: 45 0. 01
 03/13/13 23: 00 0. 01
 03/13/13 23: 15 0. 01
 03/13/13 23: 30 0. 01
 03/13/13 23: 45 0. 01
 03/14/13 00: 00 0. 01
 03/14/13 00: 15 0. 01
 03/14/13 00: 30 0. 01
 03/14/13 00: 45 0. 01
 03/14/13 01: 00 0. 01
 03/14/13 01: 15 0. 01
 03/14/13 01: 30 0. 01
 03/14/13 01: 45 0. 01
 03/14/13 02: 00 0. 01
 03/14/13 02: 15 0. 01
 03/14/13 02: 30 0. 01
 03/14/13 02: 45 0. 01
 03/14/13 03: 00 0. 01
 03/14/13 03: 15 0. 01
 03/14/13 03: 30 0. 01
 03/14/13 03: 45 0. 01
 03/14/13 04: 00 0. 01
 03/14/13 04: 15 0. 01
 03/14/13 04: 30 0. 01
 03/14/13 04: 45 0. 01
 03/14/13 05: 00 0. 01
 03/14/13 05: 15 0. 01
 03/14/13 05: 30 0. 01
 03/14/13 05: 45 0. 01
 03/14/13 06: 00 0. 01
 03/14/13 06: 15 0. 01
 03/14/13 06: 30 0. 01
 03/14/13 06: 45 0. 01
 03/14/13 07: 00 0. 01
 03/14/13 07: 15 0. 01
 03/14/13 07: 30 0. 01
 03/14/13 07: 45 0. 01
 03/14/13 08: 00 0. 01
 03/14/13 08: 15 0. 01
 03/14/13 08: 30 0. 01
 03/14/13 08: 45 0. 01
 03/14/13 09: 00 0. 01
 03/14/13 09: 15 0. 01
 03/14/13 09: 30 0. 01

03/14/13 09: 45 0. 01
03/14/13 10: 00 0. 01
03/14/13 10: 15 0. 01
03/14/13 10: 30 0. 01
03/14/13 10: 45 0. 01
03/14/13 11: 00 0. 01
03/14/13 11: 15 0. 01
03/14/13 11: 30 0. 01
03/14/13 11: 45 0. 01
03/14/13 12: 00 0. 01
03/14/13 12: 15 0. 01
03/14/13 12: 30 0. 01
03/14/13 12: 45 0. 01
03/14/13 13: 00 0. 01
03/14/13 13: 15 0. 01
03/14/13 13: 30 0. 01
03/14/13 13: 45 0. 01
03/14/13 14: 00 0. 01
03/14/13 14: 15 0. 01
03/14/13 14: 30 0. 01
03/14/13 14: 45 0. 01
03/14/13 15: 00 0. 01
03/14/13 15: 15 0. 01
03/14/13 15: 30 0. 01
03/14/13 15: 45 0. 01
03/14/13 16: 00 0. 01
03/14/13 16: 15 0. 01
03/14/13 16: 30 0. 01
03/14/13 16: 45 0. 01
03/14/13 17: 00 0. 01
03/14/13 17: 15 0. 01
03/14/13 17: 30 0. 01
03/14/13 17: 45 0. 01
03/14/13 18: 00 0. 01
03/14/13 18: 15 0. 01
03/14/13 18: 30 0. 01
03/14/13 18: 45 0. 01
03/14/13 19: 00 0. 01
03/14/13 19: 15 0. 01
03/14/13 19: 30 0. 01
03/14/13 19: 45 0. 01
03/14/13 20: 00 0. 01
03/14/13 20: 15 0. 01
03/14/13 20: 30 0. 01
03/14/13 20: 45 0. 01
03/14/13 21: 00 0. 01
03/14/13 21: 15 0. 01
03/14/13 21: 30 0. 01
03/14/13 21: 45 0. 01
03/14/13 22: 00 0. 01
03/14/13 22: 15 0. 01
03/14/13 22: 30 0. 01
03/14/13 22: 45 0. 01
03/14/13 23: 00 0. 01
03/14/13 23: 15 0. 01
03/14/13 23: 30 0. 01
03/14/13 23: 45 0. 01
03/15/13 00: 00 0. 01
03/15/13 00: 15 0. 01
03/15/13 00: 30 0. 01
03/15/13 00: 45 0. 01
03/15/13 01: 00 0. 01
03/15/13 01: 15 0. 01
03/15/13 01: 30 0. 01
03/15/13 01: 45 0. 01
03/15/13 02: 00 0. 01
03/15/13 02: 15 0. 01
03/15/13 02: 30 0. 01
03/15/13 02: 45 0. 01
03/15/13 03: 00 0. 01
03/15/13 03: 15 0. 01
03/15/13 03: 30 0. 01
03/15/13 03: 45 0. 01
03/15/13 04: 00 0. 01
03/15/13 04: 15 0. 01
03/15/13 04: 30 0. 01
03/15/13 04: 45 0. 01
03/15/13 05: 00 0. 01
03/15/13 05: 15 0. 01
03/15/13 05: 30 0. 01
03/15/13 05: 45 0. 01
03/15/13 06: 00 0. 01
03/15/13 06: 15 0. 01
03/15/13 06: 30 0. 01
03/15/13 06: 45 0. 01
03/15/13 07: 00 0. 01
03/15/13 07: 15 0. 01
03/15/13 07: 30 0. 01
03/15/13 07: 45 0. 01
03/15/13 08: 00 0. 01
03/15/13 08: 15 0. 01
03/15/13 08: 30 0. 01

03/15/13 08: 45 0. 01
 03/15/13 09: 00 0. 01
 03/15/13 09: 15 0. 01
 03/15/13 09: 30 0. 01
 03/15/13 09: 45 0. 01
 03/15/13 10: 00 0. 01
 03/15/13 10: 15 0. 01
 03/15/13 10: 30 0. 01
 03/15/13 10: 45 0. 01
 03/15/13 11: 00 0. 01
 03/15/13 11: 15 0. 01
 03/15/13 11: 30 0. 01
 03/15/13 11: 45 0. 01
 03/15/13 12: 00 0. 01
 03/15/13 12: 15 0. 01
 03/15/13 12: 30 0. 01
 03/15/13 12: 45 0. 01
 03/15/13 13: 00 0. 01
 03/15/13 13: 15 0. 01
 03/15/13 13: 30 0. 01
 03/15/13 13: 45 0. 01
 03/15/13 14: 00 0. 01
 03/15/13 14: 15 0. 01
 03/15/13 14: 30 0. 01
 03/15/13 14: 45 0. 01
 03/15/13 15: 00 0. 01
 03/15/13 15: 15 0. 01
 03/15/13 15: 30 0. 01
 03/15/13 15: 45 0. 01
 03/15/13 16: 00 0. 01
 03/15/13 16: 15 0. 01
 03/15/13 16: 30 0. 01
 03/15/13 16: 45 0. 01
 03/15/13 17: 00 0. 01
 03/15/13 17: 15 0. 01
 03/15/13 17: 30 0. 01
 03/15/13 17: 45 0. 01
 03/15/13 18: 00 0. 01
 03/15/13 18: 15 0. 01
 03/15/13 18: 30 0. 01
 03/15/13 18: 45 0. 01
 03/15/13 19: 00 0. 01
 03/15/13 19: 15 0. 01
 03/15/13 19: 30 0. 01
 03/15/13 19: 45 0. 01
 03/15/13 20: 00 0. 01
 03/15/13 20: 15 0. 01
 03/15/13 20: 30 0. 01
 03/15/13 20: 45 0. 01
 03/15/13 21: 00 0. 01
 03/15/13 21: 15 0. 01
 03/15/13 21: 30 0. 01
 03/15/13 21: 45 0. 01
 03/15/13 22: 00 0. 01
 03/15/13 22: 15 0. 01
 03/15/13 22: 30 0. 01
 03/15/13 22: 45 0. 01
 03/15/13 23: 00 0. 01
 03/15/13 23: 15 0. 01
 03/15/13 23: 30 0. 01
 03/15/13 23: 45 0. 01
 03/16/13 00: 00 0. 01
 03/16/13 00: 15 0. 01
 03/16/13 00: 30 0. 01
 03/16/13 00: 45 0. 01
 03/16/13 01: 00 0. 01
 03/16/13 01: 15 0. 01
 03/16/13 01: 30 0. 01
 03/16/13 01: 45 0. 01
 03/16/13 02: 00 0. 01
 03/16/13 02: 15 0. 01
 03/16/13 02: 30 0. 01
 03/16/13 02: 45 0. 01
 03/16/13 03: 00 0. 01
 03/16/13 03: 15 0. 01
 03/16/13 03: 30 0. 01
 03/16/13 03: 45 0. 01
 03/16/13 04: 00 0. 01
 03/16/13 04: 15 0. 01
 03/16/13 04: 30 0. 01
 03/16/13 04: 45 0. 01
 03/16/13 05: 00 0. 01
 03/16/13 05: 15 0. 01
 03/16/13 05: 30 0. 01
 03/16/13 05: 45 0. 01
 03/16/13 06: 00 0. 01
 03/16/13 06: 15 0. 01
 03/16/13 06: 30 0. 01
 03/16/13 06: 45 0. 01
 03/16/13 07: 00 0. 01
 03/16/13 07: 15 0. 01
 03/16/13 07: 30 0. 01

03/16/13 07: 45 0. 01
03/16/13 08: 00 0. 01
03/16/13 08: 15 0. 01
03/16/13 08: 30 0. 01
03/16/13 08: 45 0. 01
03/16/13 09: 00 0. 01
03/16/13 09: 15 0. 01
03/16/13 09: 30 0. 01
03/16/13 09: 45 0. 01
03/16/13 10: 00 0. 01
03/16/13 10: 15 0. 01
03/16/13 10: 30 0. 01
03/16/13 10: 45 0. 01
03/16/13 11: 00 0. 01
03/16/13 11: 15 0. 01
03/16/13 11: 30 0. 01
03/16/13 11: 45 0. 01
03/16/13 12: 00 0. 01
03/16/13 12: 15 0. 01
03/16/13 12: 30 0. 01
03/16/13 12: 45 0. 01
03/16/13 13: 00 0. 01
03/16/13 13: 15 0. 01
03/16/13 13: 30 0. 01
03/16/13 13: 45 0. 01
03/16/13 14: 00 0. 01
03/16/13 14: 15 0. 01
03/16/13 14: 30 0. 01
03/16/13 14: 45 0. 01
03/16/13 15: 00 0. 01
03/16/13 15: 15 0. 01
03/16/13 15: 30 0. 01
03/16/13 15: 45 0. 01
03/16/13 16: 00 0. 01
03/16/13 16: 15 0. 01
03/16/13 16: 30 0. 01
03/16/13 16: 45 0. 01
03/16/13 17: 00 0. 01
03/16/13 17: 15 0. 01
03/16/13 17: 30 0. 01
03/16/13 17: 45 0. 01
03/16/13 18: 00 0. 01
03/16/13 18: 15 0. 01
03/16/13 18: 30 0. 01
03/16/13 18: 45 0. 01
03/16/13 19: 00 0. 01
03/16/13 19: 15 0. 01
03/16/13 19: 30 0. 01
03/16/13 19: 45 0. 01
03/16/13 20: 00 0. 01
03/16/13 20: 15 0. 01
03/16/13 20: 30 0. 01
03/16/13 20: 45 0. 01
03/16/13 21: 00 0. 01
03/16/13 21: 15 0. 01
03/16/13 21: 30 0. 01
03/16/13 21: 45 0. 01
03/16/13 22: 00 0. 01
03/16/13 22: 15 0. 01
03/16/13 22: 30 0. 01
03/16/13 22: 45 0. 01
03/16/13 23: 00 0. 01
03/16/13 23: 15 0. 01
03/16/13 23: 30 0. 01
03/16/13 23: 45 0. 01
03/17/13 00: 00 0. 01
03/17/13 00: 15 0. 01
03/17/13 00: 30 0. 01
03/17/13 00: 45 0. 01
03/17/13 01: 00 0. 01
03/17/13 01: 15 0. 01
03/17/13 01: 30 0. 01
03/17/13 01: 45 0. 01
03/17/13 02: 00 0. 01
03/17/13 02: 15 0. 01
03/17/13 02: 30 0. 01
03/17/13 02: 45 0. 01
03/17/13 03: 00 0. 01
03/17/13 03: 15 0. 01
03/17/13 03: 30 0. 01
03/17/13 03: 45 0. 01
03/17/13 04: 00 0. 01
03/17/13 04: 15 0. 01
03/17/13 04: 30 0. 01
03/17/13 04: 45 0. 01
03/17/13 05: 00 0. 01
03/17/13 05: 15 0. 01
03/17/13 05: 30 0. 01
03/17/13 05: 45 0. 01
03/17/13 06: 00 0. 01
03/17/13 06: 15 0. 01
03/17/13 06: 30 0. 01

03/17/13 06: 45 0. 01
 03/17/13 07: 00 0. 01
 03/17/13 07: 15 0. 01
 03/17/13 07: 30 0. 01
 03/17/13 07: 45 0. 01
 03/17/13 08: 00 0. 01
 03/17/13 08: 15 0. 01
 03/17/13 08: 30 0. 01
 03/17/13 08: 45 0. 01
 03/17/13 09: 00 0. 01
 03/17/13 09: 15 0. 01
 03/17/13 09: 30 0. 01
 03/17/13 09: 45 0. 01
 03/17/13 10: 00 0. 01
 03/17/13 10: 15 0. 01
 03/17/13 10: 30 0. 01
 03/17/13 10: 45 0. 01
 03/17/13 11: 00 0. 01
 03/17/13 11: 15 0. 01
 03/17/13 11: 30 0. 01
 03/17/13 11: 45 0. 01
 03/17/13 12: 00 0. 01
 03/17/13 12: 15 0. 01
 03/17/13 12: 30 0. 01
 03/17/13 12: 45 0. 01
 03/17/13 13: 00 0. 01
 03/17/13 13: 15 0. 01
 03/17/13 13: 30 0. 01
 03/17/13 13: 45 0. 01
 03/17/13 14: 00 0. 01
 03/17/13 14: 15 0. 01
 03/17/13 14: 30 0. 01
 03/17/13 14: 45 0. 01
 03/17/13 15: 00 0. 01
 03/17/13 15: 15 0. 01
 03/17/13 15: 30 0. 01
 03/17/13 15: 45 0. 01
 03/17/13 16: 00 0. 01
 03/17/13 16: 15 0. 01
 03/17/13 16: 30 0. 01
 03/17/13 16: 45 0. 01
 03/17/13 17: 00 0. 01
 03/17/13 17: 15 0. 01
 03/17/13 17: 30 0. 01
 03/17/13 17: 45 0. 01
 03/17/13 18: 00 0. 01
 03/17/13 18: 15 0. 01
 03/17/13 18: 30 0. 01
 03/17/13 18: 45 0. 01
 03/17/13 19: 00 0. 01
 03/17/13 19: 15 0. 01
 03/17/13 19: 30 0. 01
 03/17/13 19: 45 0. 01
 03/17/13 20: 00 0. 01
 03/17/13 20: 15 0. 01
 03/17/13 20: 30 0. 01
 03/17/13 20: 45 0. 01
 03/17/13 21: 00 0. 01
 03/17/13 21: 15 0. 01
 03/17/13 21: 30 0. 01
 03/17/13 21: 45 0. 01
 03/17/13 22: 00 0. 01
 03/17/13 22: 15 0. 01
 03/17/13 22: 30 0. 01
 03/17/13 22: 45 0. 01
 03/17/13 23: 00 0. 01
 03/17/13 23: 15 0. 01
 03/17/13 23: 30 0. 01
 03/17/13 23: 45 0. 01
 03/18/13 00: 00 0. 01
 03/18/13 00: 15 0. 01
 03/18/13 00: 30 0. 01
 03/18/13 00: 45 0. 01
 03/18/13 01: 00 0. 01
 03/18/13 01: 15 0. 01
 03/18/13 01: 30 0. 01
 03/18/13 01: 45 0. 01
 03/18/13 02: 00 0. 01
 03/18/13 02: 15 0. 01
 03/18/13 02: 30 0. 01
 03/18/13 02: 45 0. 01
 03/18/13 03: 00 0. 01
 03/18/13 03: 15 0. 01
 03/18/13 03: 30 0. 01
 03/18/13 03: 45 0. 01
 03/18/13 04: 00 0. 01
 03/18/13 04: 15 0. 01
 03/18/13 04: 30 0. 01
 03/18/13 04: 45 0. 01
 03/18/13 05: 00 0. 01
 03/18/13 05: 15 0. 01
 03/18/13 05: 30 0. 01

03/18/13 05: 45 0. 01
 03/18/13 06: 00 0. 01
 03/18/13 06: 15 0. 01
 03/18/13 06: 30 0. 01
 03/18/13 06: 45 0. 01
 03/18/13 07: 00 0. 01
 03/18/13 07: 15 0. 01
 03/18/13 07: 30 0. 01
 03/18/13 07: 45 0. 01
 03/18/13 08: 00 0. 01
 03/18/13 08: 15 0. 01
 03/18/13 08: 30 0. 01
 03/18/13 08: 45 0. 01
 03/18/13 09: 00 0. 01
 03/18/13 09: 15 0. 01
 03/18/13 09: 30 0. 01
 03/18/13 09: 45 0. 01
 03/18/13 10: 00 0. 01
 03/18/13 10: 15 0. 01
 03/18/13 10: 30 0. 01
 03/18/13 10: 45 0. 01
 03/18/13 11: 00 0. 01
 03/18/13 11: 15 0. 01
 03/18/13 11: 30 0. 01
 03/18/13 11: 45 0. 01
 03/18/13 12: 00 0. 01
 03/18/13 12: 15 0. 01
 03/18/13 12: 30 0. 01
 03/18/13 12: 45 0. 01
 03/18/13 13: 00 0. 01
 03/18/13 13: 15 0. 01
 03/18/13 13: 30 0. 01
 03/18/13 13: 45 0. 01
 03/18/13 14: 00 0. 01
 03/18/13 14: 15 0. 01
 03/18/13 14: 30 0. 01
 03/18/13 14: 45 0. 01
 03/18/13 15: 00 0. 01
 03/18/13 15: 15 0. 01
 03/18/13 15: 30 0. 01
 03/18/13 15: 45 0. 01
 03/18/13 16: 00 0. 01
 03/18/13 16: 15 0. 01
 03/18/13 16: 30 0. 01
 03/18/13 16: 45 0. 01
 03/18/13 17: 00 0. 01
 03/18/13 17: 15 0. 01
 03/18/13 17: 30 0. 01
 03/18/13 17: 45 0. 01
 03/18/13 18: 00 0. 01
 03/18/13 18: 15 0. 01
 03/18/13 18: 30 0. 01
 03/18/13 18: 45 0. 01
 03/18/13 19: 00 0. 01
 03/18/13 19: 15 0. 01
 03/18/13 19: 30 0. 01
 03/18/13 19: 45 0. 01
 03/18/13 20: 00 0. 01
 03/18/13 20: 15 0. 01
 03/18/13 20: 30 0. 01
 03/18/13 20: 45 0. 01
 03/18/13 21: 00 0. 01
 03/18/13 21: 15 0. 01
 03/18/13 21: 30 0. 01
 03/18/13 21: 45 0. 01
 03/18/13 22: 00 0. 01
 03/18/13 22: 15 0. 01
 03/18/13 22: 30 0. 01
 03/18/13 22: 45 0. 01
 03/18/13 23: 00 0. 01
 03/18/13 23: 15 0. 01
 03/18/13 23: 30 0. 01
 03/18/13 23: 45 0. 01
 03/19/13 00: 00 0. 01
 03/19/13 00: 15 0. 01
 03/19/13 00: 30 0. 01
 03/19/13 00: 45 0. 01
 03/19/13 01: 00 0. 01
 03/19/13 01: 15 0. 01
 03/19/13 01: 30 0. 01
 03/19/13 01: 45 0. 01
 03/19/13 02: 00 0. 01
 03/19/13 02: 15 0. 01
 03/19/13 02: 30 0. 01
 03/19/13 02: 45 0. 01
 03/19/13 03: 00 0. 01
 03/19/13 03: 15 0. 01
 03/19/13 03: 30 0. 01
 03/19/13 03: 45 0. 01
 03/19/13 04: 00 0. 01
 03/19/13 04: 15 0. 01
 03/19/13 04: 30 0. 01

03/19/13 04: 45 0. 01
03/19/13 05: 00 0. 01
03/19/13 05: 15 0. 01
03/19/13 05: 30 0. 01
03/19/13 05: 45 0. 01
03/19/13 06: 00 0. 01
03/19/13 06: 15 0. 01
03/19/13 06: 30 0. 01
03/19/13 06: 45 0. 01
03/19/13 07: 00 0. 01
03/19/13 07: 15 0. 01
03/19/13 07: 30 0. 01
03/19/13 07: 45 0. 01
03/19/13 08: 00 0. 01
03/19/13 08: 15 0. 01
03/19/13 08: 30 0. 01
03/19/13 08: 45 0. 01
03/19/13 09: 00 0. 01
03/19/13 09: 15 0. 01
03/19/13 09: 30 0. 01
03/19/13 09: 45 0. 01
03/19/13 10: 00 0. 01
03/19/13 10: 15 0. 01
03/19/13 10: 30 0. 01
03/19/13 10: 45 0. 01
03/19/13 11: 00 0. 01
03/19/13 11: 15 0. 01
03/19/13 11: 30 0. 01
03/19/13 11: 45 0. 01
03/19/13 12: 00 0. 01
03/19/13 12: 15 0. 01
03/19/13 12: 30 0. 01
03/19/13 12: 45 0. 01
03/19/13 13: 00 0. 01
03/19/13 13: 15 0. 01
03/19/13 13: 30 0. 01
03/19/13 13: 45 0. 01
03/19/13 14: 00 0. 01
03/19/13 14: 15 0. 01
03/19/13 14: 30 0. 01
03/19/13 14: 45 0. 01
03/19/13 15: 00 0. 01
03/19/13 15: 15 0. 01
03/19/13 15: 30 0. 01
03/19/13 15: 45 0. 01
03/19/13 16: 00 0. 01
03/19/13 16: 15 0. 01
03/19/13 16: 30 0. 01
03/19/13 16: 45 0. 01
03/19/13 17: 00 0. 01
03/19/13 17: 15 0. 01
03/19/13 17: 30 0. 01
03/19/13 17: 45 0. 01
03/19/13 18: 00 0. 01
03/19/13 18: 15 0. 01
03/19/13 18: 30 0. 01
03/19/13 18: 45 0. 01
03/19/13 19: 00 0. 01
03/19/13 19: 15 0. 01
03/19/13 19: 30 0. 01
03/19/13 19: 45 0. 01
03/19/13 20: 00 0. 01
03/19/13 20: 15 0. 01
03/19/13 20: 30 0. 01
03/19/13 20: 45 0. 01
03/19/13 21: 00 0. 01
03/19/13 21: 15 0. 01
03/19/13 21: 30 0. 01
03/19/13 21: 45 0. 01
03/19/13 22: 00 0. 01
03/19/13 22: 15 0. 01
03/19/13 22: 30 0. 01
03/19/13 22: 45 0. 01
03/19/13 23: 00 0. 01
03/19/13 23: 15 0. 01
03/19/13 23: 30 0. 01
03/19/13 23: 45 0. 01
03/20/13 00: 00 0. 01
03/20/13 00: 15 0. 01
03/20/13 00: 30 0. 01
03/20/13 00: 45 0. 01
03/20/13 01: 00 0. 01
03/20/13 01: 15 0. 01
03/20/13 01: 30 0. 01
03/20/13 01: 45 0. 01
03/20/13 02: 00 0. 01
03/20/13 02: 15 0. 01
03/20/13 02: 30 0. 01
03/20/13 02: 45 0. 01
03/20/13 03: 00 0. 01
03/20/13 03: 15 0. 01
03/20/13 03: 30 0. 01

03/20/13 03: 45 0. 01
 03/20/13 04: 00 0. 01
 03/20/13 04: 15 0. 01
 03/20/13 04: 30 0. 01
 03/20/13 04: 45 0. 01
 03/20/13 05: 00 0. 01
 03/20/13 05: 15 0. 01
 03/20/13 05: 30 0. 01
 03/20/13 05: 45 0. 01
 03/20/13 06: 00 0. 01
 03/20/13 06: 15 0. 01
 03/20/13 06: 30 0. 01
 03/20/13 06: 45 0. 01
 03/20/13 07: 00 0. 01
 03/20/13 07: 15 0. 01
 03/20/13 07: 30 0. 01
 03/20/13 07: 45 0. 01
 03/20/13 08: 00 0. 01
 03/20/13 08: 15 0. 01
 03/20/13 08: 30 0. 01
 03/20/13 08: 45 0. 01
 03/20/13 09: 00 0. 01
 03/20/13 09: 15 0. 01
 03/20/13 09: 30 0. 01
 03/20/13 09: 45 0. 01
 03/20/13 10: 00 0. 01
 03/20/13 10: 15 0. 01
 03/20/13 10: 30 0. 01
 03/20/13 10: 45 0. 01
 03/20/13 11: 00 0. 01
 03/20/13 11: 15 0. 01
 03/20/13 11: 30 0. 01
 03/20/13 11: 45 0. 01
 03/20/13 12: 00 0. 01
 03/20/13 12: 15 0. 01
 03/20/13 12: 30 0. 01
 03/20/13 12: 45 0. 01
 03/20/13 13: 00 0. 01
 03/20/13 13: 15 0. 01
 03/20/13 13: 30 0. 01
 03/20/13 13: 45 0. 01
 03/20/13 14: 00 0. 01
 03/20/13 14: 15 0. 01
 03/20/13 14: 30 0. 01
 03/20/13 14: 45 0. 01
 03/20/13 15: 00 0. 01
 03/20/13 15: 15 0. 01
 03/20/13 15: 30 0. 01
 03/20/13 15: 45 0. 01
 03/20/13 16: 00 0. 01
 03/20/13 16: 15 0. 01
 03/20/13 16: 30 0. 01
 03/20/13 16: 45 0. 01
 03/20/13 17: 00 0. 01
 03/20/13 17: 15 0. 01
 03/20/13 17: 30 0. 01
 03/20/13 17: 45 0. 01
 03/20/13 18: 00 0. 01
 03/20/13 18: 15 0. 01
 03/20/13 18: 30 0. 01
 03/20/13 18: 45 0. 01
 03/20/13 19: 00 0. 01
 03/20/13 19: 15 0. 01
 03/20/13 19: 30 0. 01
 03/20/13 19: 45 0. 01
 03/20/13 20: 00 0. 01
 03/20/13 20: 15 0. 01
 03/20/13 20: 30 0. 01
 03/20/13 20: 45 0. 01
 03/20/13 21: 00 0. 01
 03/20/13 21: 15 0. 01
 03/20/13 21: 30 0. 01
 03/20/13 21: 45 0. 01
 03/20/13 22: 00 0. 01
 03/20/13 22: 15 0. 01
 03/20/13 22: 30 0. 01
 03/20/13 22: 45 0. 01
 03/20/13 23: 00 0. 01
 03/20/13 23: 15 0. 01
 03/20/13 23: 30 0. 01
 03/20/13 23: 45 0. 01
 03/21/13 00: 00 0. 01
 03/21/13 00: 15 0. 01
 03/21/13 00: 30 0. 01
 03/21/13 00: 45 0. 01
 03/21/13 01: 00 0. 01
 03/21/13 01: 15 0. 01
 03/21/13 01: 30 0. 01
 03/21/13 01: 45 0. 01
 03/21/13 02: 00 0. 01
 03/21/13 02: 15 0. 01
 03/21/13 02: 30 0. 01

03/21/13 02: 45 0. 01
 03/21/13 03: 00 0. 01
 03/21/13 03: 15 0. 01
 03/21/13 03: 30 0. 01
 03/21/13 03: 45 0. 01
 03/21/13 04: 00 0. 01
 03/21/13 04: 15 0. 01
 03/21/13 04: 30 0. 01
 03/21/13 04: 45 0. 01
 03/21/13 05: 00 0. 01
 03/21/13 05: 15 0. 01
 03/21/13 05: 30 0. 01
 03/21/13 05: 45 0. 01
 03/21/13 06: 00 0. 01
 03/21/13 06: 15 0. 01
 03/21/13 06: 30 0. 01
 03/21/13 06: 45 0. 01
 03/21/13 07: 00 0. 01
 03/21/13 07: 15 0. 01
 03/21/13 07: 30 0. 01
 03/21/13 07: 45 0. 01
 03/21/13 08: 00 0. 01
 03/21/13 08: 15 0. 01
 03/21/13 08: 30 0. 01
 03/21/13 08: 45 0. 01
 03/21/13 09: 00 0. 01
 03/21/13 09: 15 0. 01
 03/21/13 09: 30 0. 01
 03/21/13 09: 45 0. 01
 03/21/13 10: 00 0. 01
 03/21/13 10: 15 0. 01
 03/21/13 10: 30 0. 01
 03/21/13 10: 45 0. 01
 03/21/13 11: 00 0. 01
 03/21/13 11: 15 0. 01
 03/21/13 11: 30 0. 01
 03/21/13 11: 45 0. 01
 03/21/13 12: 00 0. 01
 03/21/13 12: 15 0. 01
 03/21/13 12: 30 0. 01
 03/21/13 12: 45 0. 01
 03/21/13 13: 00 0. 01
 03/21/13 13: 15 0. 01
 03/21/13 13: 30 0. 01
 03/21/13 13: 45 0. 01
 03/21/13 14: 00 0. 01
 03/21/13 14: 15 0. 01
 03/21/13 14: 30 0. 01
 03/21/13 14: 45 0. 01
 03/21/13 15: 00 0. 01
 03/21/13 15: 15 0. 01
 03/21/13 15: 30 0. 01
 03/21/13 15: 45 0. 01
 03/21/13 16: 00 0. 01
 03/21/13 16: 15 0. 01
 03/21/13 16: 30 0. 01
 03/21/13 16: 45 0. 01
 03/21/13 17: 00 0. 01
 03/21/13 17: 15 0. 01
 03/21/13 17: 30 0. 01
 03/21/13 17: 45 0. 01
 03/21/13 18: 00 0. 01
 03/21/13 18: 15 0. 01
 03/21/13 18: 30 0. 01
 03/21/13 18: 45 0. 01
 03/21/13 19: 00 0. 01
 03/21/13 19: 15 0. 01
 03/21/13 19: 30 0. 01
 03/21/13 19: 45 0. 01
 03/21/13 20: 00 0. 01
 03/21/13 20: 15 0. 01
 03/21/13 20: 30 0. 01
 03/21/13 20: 45 0. 01
 03/21/13 21: 00 0. 01
 03/21/13 21: 15 0. 01
 03/21/13 21: 30 0. 01
 03/21/13 21: 45 0. 01
 03/21/13 22: 00 0. 01
 03/21/13 22: 15 0. 01
 03/21/13 22: 30 0. 01
 03/21/13 22: 45 0. 01
 03/21/13 23: 00 0. 01
 03/21/13 23: 15 0. 01
 03/21/13 23: 30 0. 01
 03/21/13 23: 45 0. 01
 03/22/13 00: 00 0. 01
 03/22/13 00: 15 0. 01
 03/22/13 00: 30 0. 01
 03/22/13 00: 45 0. 01
 03/22/13 01: 00 0. 01
 03/22/13 01: 15 0. 01
 03/22/13 01: 30 0. 01

03/22/13 01: 45 0. 01
03/22/13 02: 00 0. 01
03/22/13 02: 15 0. 01
03/22/13 02: 30 0. 01
03/22/13 02: 45 0. 01
03/22/13 03: 00 0. 01
03/22/13 03: 15 0. 01
03/22/13 03: 30 0. 01
03/22/13 03: 45 0. 01
03/22/13 04: 00 0. 01
03/22/13 04: 15 0. 01
03/22/13 04: 30 0. 01
03/22/13 04: 45 0. 01
03/22/13 05: 00 0. 01
03/22/13 05: 15 0. 01
03/22/13 05: 30 0. 01
03/22/13 05: 45 0. 01
03/22/13 06: 00 0. 01
03/22/13 06: 15 0. 01
03/22/13 06: 30 0. 01
03/22/13 06: 45 0. 01
03/22/13 07: 00 0. 01
03/22/13 07: 15 0. 01
03/22/13 07: 30 0. 01
03/22/13 07: 45 0. 01
03/22/13 08: 00 0. 01
03/22/13 08: 15 0. 01
03/22/13 08: 30 0. 01
03/22/13 08: 45 0. 01
03/22/13 09: 00 0. 01
03/22/13 09: 15 0. 01
03/22/13 09: 30 0. 01
03/22/13 09: 45 0. 01
03/22/13 10: 00 0. 01
03/22/13 10: 15 0. 01
03/22/13 10: 30 0. 01
03/22/13 10: 45 0. 01
03/22/13 11: 00 0. 01
03/22/13 11: 15 0. 01
03/22/13 11: 30 0. 01
03/22/13 11: 45 0. 01
03/22/13 12: 00 0. 01
03/22/13 12: 15 0. 01
03/22/13 12: 30 0. 01
03/22/13 12: 45 0. 01
03/22/13 13: 00 0. 01
03/22/13 13: 15 0. 01
03/22/13 13: 30 0. 01
03/22/13 13: 45 0. 01
03/22/13 14: 00 0. 01
03/22/13 14: 15 0. 01
03/22/13 14: 30 0. 01
03/22/13 14: 45 0. 01
03/22/13 15: 00 0. 01
03/22/13 15: 15 0. 01
03/22/13 15: 30 0. 01
03/22/13 15: 45 0. 01
03/22/13 16: 00 0. 01
03/22/13 16: 15 0. 01
03/22/13 16: 30 0. 01
03/22/13 16: 45 0. 01
03/22/13 17: 00 0. 01
03/22/13 17: 15 0. 01
03/22/13 17: 30 0. 01
03/22/13 17: 45 0. 01
03/22/13 18: 00 0. 01
03/22/13 18: 15 0. 01
03/22/13 18: 30 0. 01
03/22/13 18: 45 0. 01
03/22/13 19: 00 0. 01
03/22/13 19: 15 0. 01
03/22/13 19: 30 0. 01
03/22/13 19: 45 0. 01
03/22/13 20: 00 0. 01
03/22/13 20: 15 0. 01
03/22/13 20: 30 0. 01
03/22/13 20: 45 0. 01
03/22/13 21: 00 0. 01
03/22/13 21: 15 0. 01
03/22/13 21: 30 0. 01
03/22/13 21: 45 0. 01
03/22/13 22: 00 0. 01
03/22/13 22: 15 0. 01
03/22/13 22: 30 0. 01
03/22/13 22: 45 0. 01
03/22/13 23: 00 0. 01
03/22/13 23: 15 0. 01
03/22/13 23: 30 0. 01
03/22/13 23: 45 0. 01
03/23/13 00: 00 0. 01
03/23/13 00: 15 0. 01
03/23/13 00: 30 0. 01

03/23/13 00: 45 0. 01
03/23/13 01: 00 0. 01
03/23/13 01: 15 0. 01
03/23/13 01: 30 0. 01
03/23/13 01: 45 0. 01
03/23/13 02: 00 0. 01
03/23/13 02: 15 0. 01
03/23/13 02: 30 0. 01
03/23/13 02: 45 0. 01
03/23/13 03: 00 0. 01
03/23/13 03: 15 0. 01
03/23/13 03: 30 0. 01
03/23/13 03: 45 0. 01
03/23/13 04: 00 0. 01
03/23/13 04: 15 0. 01
03/23/13 04: 30 0. 01
03/23/13 04: 45 0. 01
03/23/13 05: 00 0. 01
03/23/13 05: 15 0. 01
03/23/13 05: 30 0. 01
03/23/13 05: 45 0. 01
03/23/13 06: 00 0. 01
03/23/13 06: 15 0. 01
03/23/13 06: 30 0. 01
03/23/13 06: 45 0. 01
03/23/13 07: 00 0. 01
03/23/13 07: 15 0. 01
03/23/13 07: 30 0. 01
03/23/13 07: 45 0. 01
03/23/13 08: 00 0. 01
03/23/13 08: 15 0. 01
03/23/13 08: 30 0. 01
03/23/13 08: 45 0. 01
03/23/13 09: 00 0. 01
03/23/13 09: 15 0. 01
03/23/13 09: 30 0. 01
03/23/13 09: 45 0. 01
03/23/13 10: 00 0. 01
03/23/13 10: 15 0. 01
03/23/13 10: 30 0. 01
03/23/13 10: 45 0. 01
03/23/13 11: 00 0. 01
03/23/13 11: 15 0. 01
03/23/13 11: 30 0. 01
03/23/13 11: 45 0. 01
03/23/13 12: 00 0. 01
03/23/13 12: 15 0. 01
03/23/13 12: 30 0. 01
03/23/13 12: 45 0. 01
03/23/13 13: 00 0. 01
03/23/13 13: 15 0. 01
03/23/13 13: 30 0. 01
03/23/13 13: 45 0. 01
03/23/13 14: 00 0. 01
03/23/13 14: 15 0. 01
03/23/13 14: 30 0. 01
03/23/13 14: 45 0. 01
03/23/13 15: 00 0. 01
03/23/13 15: 15 0. 01
03/23/13 15: 30 0. 01
03/23/13 15: 45 0. 01
03/23/13 16: 00 0. 01
03/23/13 16: 15 0. 01
03/23/13 16: 30 0. 01
03/23/13 16: 45 0. 01
03/23/13 17: 00 0. 01
03/23/13 17: 15 0. 01
03/23/13 17: 30 0. 01
03/23/13 17: 45 0. 01
03/23/13 18: 00 0. 01
03/23/13 18: 15 0. 01
03/23/13 18: 30 0. 01
03/23/13 18: 45 0. 01
03/23/13 19: 00 0. 01
03/23/13 19: 15 0. 01
03/23/13 19: 30 0. 01
03/23/13 19: 45 0. 01
03/23/13 20: 00 0. 01
03/23/13 20: 15 0. 01
03/23/13 20: 30 0. 01
03/23/13 20: 45 0. 01
03/23/13 21: 00 0. 01
03/23/13 21: 15 0. 01
03/23/13 21: 30 0. 01
03/23/13 21: 45 0. 01
03/23/13 22: 00 0. 01
03/23/13 22: 15 0. 01
03/23/13 22: 30 0. 01
03/23/13 22: 45 0. 01
03/23/13 23: 00 0. 01
03/23/13 23: 15 0. 01
03/23/13 23: 30 0. 01

03/23/13 23: 45 0. 01
03/24/13 00: 00 0. 01
03/24/13 00: 15 0. 01
03/24/13 00: 30 0. 01
03/24/13 00: 45 0. 01
03/24/13 01: 00 0. 01
03/24/13 01: 15 0. 01
03/24/13 01: 30 0. 01
03/24/13 01: 45 0. 01
03/24/13 02: 00 0. 01
03/24/13 02: 15 0. 01
03/24/13 02: 30 0. 01
03/24/13 02: 45 0. 01
03/24/13 03: 00 0. 01
03/24/13 03: 15 0. 01
03/24/13 03: 30 0. 01
03/24/13 03: 45 0. 01
03/24/13 04: 00 0. 01
03/24/13 04: 15 0. 01
03/24/13 04: 30 0. 01
03/24/13 04: 45 0. 01
03/24/13 05: 00 0. 01
03/24/13 05: 15 0. 01
03/24/13 05: 30 0. 01
03/24/13 05: 45 0. 01
03/24/13 06: 00 0. 01
03/24/13 06: 15 0. 01
03/24/13 06: 30 0. 01
03/24/13 06: 45 0. 01
03/24/13 07: 00 0. 01
03/24/13 07: 15 0. 01
03/24/13 07: 30 0. 01
03/24/13 07: 45 0. 01
03/24/13 08: 00 0. 01
03/24/13 08: 15 0. 01
03/24/13 08: 30 0. 01
03/24/13 08: 45 0. 01
03/24/13 09: 00 0. 01
03/24/13 09: 15 0. 01
03/24/13 09: 30 0. 01
03/24/13 09: 45 0. 01
03/24/13 10: 00 0. 01
03/24/13 10: 15 0. 01
03/24/13 10: 30 0. 01
03/24/13 10: 45 0. 01
03/24/13 11: 00 0. 01
03/24/13 11: 15 0. 01
03/24/13 11: 30 0. 01
03/24/13 11: 45 0. 01
03/24/13 12: 00 0. 01
03/24/13 12: 15 0. 01
03/24/13 12: 30 0. 01
03/24/13 12: 45 0. 01
03/24/13 13: 00 0. 01
03/24/13 13: 15 0. 01
03/24/13 13: 30 0. 01
03/24/13 13: 45 0. 01
03/24/13 14: 00 0. 01
03/24/13 14: 15 0. 01
03/24/13 14: 30 0. 01
03/24/13 14: 45 0. 01
03/24/13 15: 00 0. 01
03/24/13 15: 15 0. 01
03/24/13 15: 30 0. 01
03/24/13 15: 45 0. 01
03/24/13 16: 00 0. 01
03/24/13 16: 15 0. 01
03/24/13 16: 30 0. 01
03/24/13 16: 45 0. 01
03/24/13 17: 00 0. 01
03/24/13 17: 15 0. 01
03/24/13 17: 30 0. 01
03/24/13 17: 45 0. 01
03/24/13 18: 00 0. 01
03/24/13 18: 15 0. 01
03/24/13 18: 30 0. 01
03/24/13 18: 45 0. 01
03/24/13 19: 00 0. 01
03/24/13 19: 15 0. 01
03/24/13 19: 30 0. 01
03/24/13 19: 45 0. 01
03/24/13 20: 00 0. 01
03/24/13 20: 15 0. 01
03/24/13 20: 30 0. 01
03/24/13 20: 45 0. 01
03/24/13 21: 00 0. 01
03/24/13 21: 15 0. 01
03/24/13 21: 30 0. 01
03/24/13 21: 45 0. 01
03/24/13 22: 00 0. 01
03/24/13 22: 15 0. 01
03/24/13 22: 30 0. 01

03/24/13 22: 45 0. 01
 03/24/13 23: 00 0. 01
 03/24/13 23: 15 0. 01
 03/24/13 23: 30 0. 01
 03/24/13 23: 45 0. 01
 03/25/13 00: 00 0. 01
 03/25/13 00: 15 0. 01
 03/25/13 00: 30 0. 01
 03/25/13 00: 45 0. 01
 03/25/13 01: 00 0. 01
 03/25/13 01: 15 0. 01
 03/25/13 01: 30 0. 01
 03/25/13 01: 45 0. 01
 03/25/13 02: 00 0. 01
 03/25/13 02: 15 0. 01
 03/25/13 02: 30 0. 01
 03/25/13 02: 45 0. 01
 03/25/13 03: 00 0. 01
 03/25/13 03: 15 0. 01
 03/25/13 03: 30 0. 01
 03/25/13 03: 45 0. 01
 03/25/13 04: 00 0. 01
 03/25/13 04: 15 0. 01
 03/25/13 04: 30 0. 01
 03/25/13 04: 45 0. 01
 03/25/13 05: 00 0. 01
 03/25/13 05: 15 0. 01
 03/25/13 05: 30 0. 01
 03/25/13 05: 45 0. 01
 03/25/13 06: 00 0. 01
 03/25/13 06: 15 0. 01
 03/25/13 06: 30 0. 01
 03/25/13 06: 45 0. 01
 03/25/13 07: 00 0. 01
 03/25/13 07: 15 0. 01
 03/25/13 07: 30 0. 01
 03/25/13 07: 45 0. 01
 03/25/13 08: 00 0. 01
 03/25/13 08: 15 0. 01
 03/25/13 08: 30 0. 01
 03/25/13 08: 45 0. 01
 03/25/13 09: 00 0. 01
 03/25/13 09: 15 0. 01
 03/25/13 09: 30 0. 01
 03/25/13 09: 45 0. 01
 03/25/13 10: 00 0. 01
 03/25/13 10: 15 0. 01
 03/25/13 10: 30 0. 01
 03/25/13 10: 45 0. 01
 03/25/13 11: 00 0. 01
 03/25/13 11: 15 0. 01
 03/25/13 11: 30 0. 01
 03/25/13 11: 45 0. 01
 03/25/13 12: 00 0. 01
 03/25/13 12: 15 0. 01
 03/25/13 12: 30 0. 01
 03/25/13 12: 45 0. 01
 03/25/13 13: 00 0. 01
 03/25/13 13: 15 0. 01
 03/25/13 13: 30 0. 01
 03/25/13 13: 45 0. 01
 03/25/13 14: 00 0. 01
 03/25/13 14: 15 0. 01
 03/25/13 14: 30 0. 01
 03/25/13 14: 45 0. 01
 03/25/13 15: 00 0. 01
 03/25/13 15: 15 0. 01
 03/25/13 15: 30 0. 01
 03/25/13 15: 45 0. 01
 03/25/13 16: 00 0. 01
 03/25/13 16: 15 0. 01
 03/25/13 16: 30 0. 01
 03/25/13 16: 45 0. 01
 03/25/13 17: 00 0. 01
 03/25/13 17: 15 0. 01
 03/25/13 17: 30 0. 01
 03/25/13 17: 45 0. 01
 03/25/13 18: 00 0. 01
 03/25/13 18: 15 0. 01
 03/25/13 18: 30 0. 01
 03/25/13 18: 45 0. 01
 03/25/13 19: 00 0. 01
 03/25/13 19: 15 0. 01
 03/25/13 19: 30 0. 01
 03/25/13 19: 45 0. 01
 03/25/13 20: 00 0. 01
 03/25/13 20: 15 0. 01
 03/25/13 20: 30 0. 01
 03/25/13 20: 45 0. 01
 03/25/13 21: 00 0. 01
 03/25/13 21: 15 0. 01
 03/25/13 21: 30 0. 01

03/25/13 21: 45 0. 01
 03/25/13 22: 00 0. 01
 03/25/13 22: 15 0. 01
 03/25/13 22: 30 0. 01
 03/25/13 22: 45 0. 01
 03/25/13 23: 00 0. 01
 03/25/13 23: 15 0. 01
 03/25/13 23: 30 0. 01
 03/25/13 23: 45 0. 01
 03/26/13 00: 00 0. 01
 03/26/13 00: 15 0. 01
 03/26/13 00: 30 0. 01
 03/26/13 00: 45 0. 01
 03/26/13 01: 00 0. 01
 03/26/13 01: 15 0. 01
 03/26/13 01: 30 0. 01
 03/26/13 01: 45 0. 01
 03/26/13 02: 00 0. 01
 03/26/13 02: 15 0. 01
 03/26/13 02: 30 0. 01
 03/26/13 02: 45 0. 01
 03/26/13 03: 00 0. 01
 03/26/13 03: 15 0. 01
 03/26/13 03: 30 0. 01
 03/26/13 03: 45 0. 01
 03/26/13 04: 00 0. 01
 03/26/13 04: 15 0. 01
 03/26/13 04: 30 0. 01
 03/26/13 04: 45 0. 01
 03/26/13 05: 00 0. 01
 03/26/13 05: 15 0. 01
 03/26/13 05: 30 0. 01
 03/26/13 05: 45 0. 01
 03/26/13 06: 00 0. 01
 03/26/13 06: 15 0. 01
 03/26/13 06: 30 0. 01
 03/26/13 06: 45 0. 01
 03/26/13 07: 00 0. 01
 03/26/13 07: 15 0. 01
 03/26/13 07: 30 0. 01
 03/26/13 07: 45 0. 01
 03/26/13 08: 00 0. 01
 03/26/13 08: 15 0. 01
 03/26/13 08: 30 0. 01
 03/26/13 08: 45 0. 01
 03/26/13 09: 00 0. 01
 03/26/13 09: 15 0. 01
 03/26/13 09: 30 0. 01
 03/26/13 09: 45 0. 01
 03/26/13 10: 00 0. 01
 03/26/13 10: 15 0. 01
 03/26/13 10: 30 0. 01
 03/26/13 10: 45 0. 01
 03/26/13 11: 00 0. 01
 03/26/13 11: 15 0. 01
 03/26/13 11: 30 0. 01
 03/26/13 11: 45 0. 01
 03/26/13 12: 00 0. 01
 03/26/13 12: 15 0. 01
 03/26/13 12: 30 0. 01
 03/26/13 12: 45 0. 01
 03/26/13 13: 00 0. 01
 03/26/13 13: 15 0. 01
 03/26/13 13: 30 0. 01
 03/26/13 13: 45 0. 01
 03/26/13 14: 00 0. 01
 03/26/13 14: 15 0. 01
 03/26/13 14: 30 0. 01
 03/26/13 14: 45 0. 01
 03/26/13 15: 00 0. 01
 03/26/13 15: 15 0. 01
 03/26/13 15: 30 0. 01
 03/26/13 15: 45 0. 01
 03/26/13 16: 00 0. 01
 03/26/13 16: 15 0. 01
 03/26/13 16: 30 0. 01
 03/26/13 16: 45 0. 01
 03/26/13 17: 00 0. 01
 03/26/13 17: 15 0. 01
 03/26/13 17: 30 0. 01
 03/26/13 17: 45 0. 01
 03/26/13 18: 00 0. 01
 03/26/13 18: 15 0. 01
 03/26/13 18: 30 0. 01
 03/26/13 18: 45 0. 01
 03/26/13 19: 00 0. 01
 03/26/13 19: 15 0. 01
 03/26/13 19: 30 0. 01
 03/26/13 19: 45 0. 01
 03/26/13 20: 00 0. 01
 03/26/13 20: 15 0. 01
 03/26/13 20: 30 0. 01

03/26/13 20: 45 0. 01
 03/26/13 21: 00 0. 01
 03/26/13 21: 15 0. 01
 03/26/13 21: 30 0. 01
 03/26/13 21: 45 0. 01
 03/26/13 22: 00 0. 01
 03/26/13 22: 15 0. 01
 03/26/13 22: 30 0. 01
 03/26/13 22: 45 0. 01
 03/26/13 23: 00 0. 01
 03/26/13 23: 15 0. 01
 03/26/13 23: 30 0. 01
 03/26/13 23: 45 0. 01
 03/27/13 00: 00 0. 01
 03/27/13 00: 15 0. 01
 03/27/13 00: 30 0. 01
 03/27/13 00: 45 0. 01
 03/27/13 01: 00 0. 01
 03/27/13 01: 15 0. 01
 03/27/13 01: 30 0. 01
 03/27/13 01: 45 0. 01
 03/27/13 02: 00 0. 01
 03/27/13 02: 15 0. 01
 03/27/13 02: 30 0. 01
 03/27/13 02: 45 0. 01
 03/27/13 03: 00 0. 01
 03/27/13 03: 15 0. 01
 03/27/13 03: 30 0. 01
 03/27/13 03: 45 0. 01
 03/27/13 04: 00 0. 01
 03/27/13 04: 15 0. 01
 03/27/13 04: 30 0. 01
 03/27/13 04: 45 0. 01
 03/27/13 05: 00 0. 01
 03/27/13 05: 15 0. 01
 03/27/13 05: 30 0. 01
 03/27/13 05: 45 0. 01
 03/27/13 06: 00 0. 01
 03/27/13 06: 15 0. 01
 03/27/13 06: 30 0. 01
 03/27/13 06: 45 0. 01
 03/27/13 07: 00 0. 01
 03/27/13 07: 15 0. 01
 03/27/13 07: 30 0. 01
 03/27/13 07: 45 0. 01
 03/27/13 08: 00 0. 01
 03/27/13 08: 15 0. 01
 03/27/13 08: 30 0. 01
 03/27/13 08: 45 0. 01
 03/27/13 09: 00 0. 01
 03/27/13 09: 15 0. 01
 03/27/13 09: 30 0. 01
 03/27/13 09: 45 0. 01
 03/27/13 10: 00 0. 01
 03/27/13 10: 15 0. 01
 03/27/13 10: 30 0. 01
 03/27/13 10: 45 0. 01
 03/27/13 11: 00 0. 01
 03/27/13 11: 15 0. 01
 03/27/13 11: 30 0. 01
 03/27/13 11: 45 0. 01
 03/27/13 12: 00 0. 01
 03/27/13 12: 15 0. 01
 03/27/13 12: 30 0. 01
 03/27/13 12: 45 0. 01
 03/27/13 13: 00 0. 01
 03/27/13 13: 15 0. 01
 03/27/13 13: 30 0. 01
 03/27/13 13: 45 0. 01
 03/27/13 14: 00 0. 01
 03/27/13 14: 15 0. 01
 03/27/13 14: 30 0. 01
 03/27/13 14: 45 0. 01
 03/27/13 15: 00 0. 01
 03/27/13 15: 15 0. 01
 03/27/13 15: 30 0. 01
 03/27/13 15: 45 0. 01
 03/27/13 16: 00 0. 01
 03/27/13 16: 15 0. 01
 03/27/13 16: 30 0. 01
 03/27/13 16: 45 0. 01
 03/27/13 17: 00 0. 01
 03/27/13 17: 15 0. 01
 03/27/13 17: 30 0. 01
 03/27/13 17: 45 0. 01
 03/27/13 18: 00 0. 01
 03/27/13 18: 15 0. 01
 03/27/13 18: 30 0. 01
 03/27/13 18: 45 0. 01
 03/27/13 19: 00 0. 01
 03/27/13 19: 15 0. 01
 03/27/13 19: 30 0. 01

03/27/13 19: 45 0. 01
03/27/13 20: 00 0. 01
03/27/13 20: 15 0. 01
03/27/13 20: 30 0. 01
03/27/13 20: 45 0. 01
03/27/13 21: 00 0. 01
03/27/13 21: 15 0. 01
03/27/13 21: 30 0. 01
03/27/13 21: 45 0. 01
03/27/13 22: 00 0. 01
03/27/13 22: 15 0. 01
03/27/13 22: 30 0. 01
03/27/13 22: 45 0. 01
03/27/13 23: 00 0. 01
03/27/13 23: 15 0. 01
03/27/13 23: 30 0. 01
03/27/13 23: 45 0. 01
03/28/13 00: 00 0. 01
03/28/13 00: 15 0. 01
03/28/13 00: 30 0. 01
03/28/13 00: 45 0. 01
03/28/13 01: 00 0. 01
03/28/13 01: 15 0. 01
03/28/13 01: 30 0. 01
03/28/13 01: 45 0. 01
03/28/13 02: 00 0. 01
03/28/13 02: 15 0. 01
03/28/13 02: 30 0. 01
03/28/13 02: 45 0. 01
03/28/13 03: 00 0. 01
03/28/13 03: 15 0. 01
03/28/13 03: 30 0. 01
03/28/13 03: 45 0. 01
03/28/13 04: 00 0. 01
03/28/13 04: 15 0. 01
03/28/13 04: 30 0. 01
03/28/13 04: 45 0. 01
03/28/13 05: 00 0. 01
03/28/13 05: 15 0. 01
03/28/13 05: 30 0. 01
03/28/13 05: 45 0. 01
03/28/13 06: 00 0. 01
03/28/13 06: 15 0. 01
03/28/13 06: 30 0. 01
03/28/13 06: 45 0. 01
03/28/13 07: 00 0. 01
03/28/13 07: 15 0. 01
03/28/13 07: 30 0. 01
03/28/13 07: 45 0. 01
03/28/13 08: 00 0. 01
03/28/13 08: 15 0. 01
03/28/13 08: 30 0. 01
03/28/13 08: 45 0. 01
03/28/13 09: 00 0. 01
03/28/13 09: 15 0. 01
03/28/13 09: 30 0. 01
03/28/13 09: 45 0. 01
03/28/13 10: 00 0. 01
03/28/13 10: 15 0. 01
03/28/13 10: 30 0. 01
03/28/13 10: 45 0. 01
03/28/13 11: 00 0. 01
03/28/13 11: 15 0. 01
03/28/13 11: 30 0. 01
03/28/13 11: 45 0. 01
03/28/13 12: 00 0. 01
03/28/13 12: 15 0. 01
03/28/13 12: 30 0. 01
03/28/13 12: 45 0. 01
03/28/13 13: 00 0. 01
03/28/13 13: 15 0. 01
03/28/13 13: 30 0. 01
03/28/13 13: 45 0. 01
03/28/13 14: 00 0. 01
03/28/13 14: 15 0. 01
03/28/13 14: 30 0. 01
03/28/13 14: 45 0. 01
03/28/13 15: 00 0. 01
03/28/13 15: 15 0. 01
03/28/13 15: 30 0. 01
03/28/13 15: 45 0. 01
03/28/13 16: 00 0. 01
03/28/13 16: 15 0. 01
03/28/13 16: 30 0. 01
03/28/13 16: 45 0. 01
03/28/13 17: 00 0. 01
03/28/13 17: 15 0. 01
03/28/13 17: 30 0. 01
03/28/13 17: 45 0. 01
03/28/13 18: 00 0. 01
03/28/13 18: 15 0. 01
03/28/13 18: 30 0. 01

03/28/13 18: 45 0. 01
 03/28/13 19: 00 0. 01
 03/28/13 19: 15 0. 01
 03/28/13 19: 30 0. 01
 03/28/13 19: 45 0. 01
 03/28/13 20: 00 0. 01
 03/28/13 20: 15 0. 01
 03/28/13 20: 30 0. 01
 03/28/13 20: 45 0. 01
 03/28/13 21: 00 0. 01
 03/28/13 21: 15 0. 01
 03/28/13 21: 30 0. 01
 03/28/13 21: 45 0. 01
 03/28/13 22: 00 0. 01
 03/28/13 22: 15 0. 01
 03/28/13 22: 30 0. 01
 03/28/13 22: 45 0. 01
 03/28/13 23: 00 0. 01
 03/28/13 23: 15 0. 01
 03/28/13 23: 30 0. 01
 03/28/13 23: 45 0. 01
 03/29/13 00: 00 0. 01
 03/29/13 00: 15 0. 01
 03/29/13 00: 30 0. 01
 03/29/13 00: 45 0. 01
 03/29/13 01: 00 0. 01
 03/29/13 01: 15 0. 01
 03/29/13 01: 30 0. 01
 03/29/13 01: 45 0. 01
 03/29/13 02: 00 0. 01
 03/29/13 02: 15 0. 01
 03/29/13 02: 30 0. 01
 03/29/13 02: 45 0. 01
 03/29/13 03: 00 0. 01
 03/29/13 03: 15 0. 01
 03/29/13 03: 30 0. 01
 03/29/13 03: 45 0. 01
 03/29/13 04: 00 0. 01
 03/29/13 04: 15 0. 01
 03/29/13 04: 30 0. 01
 03/29/13 04: 45 0. 01
 03/29/13 05: 00 0. 01
 03/29/13 05: 15 0. 01
 03/29/13 05: 30 0. 01
 03/29/13 05: 45 0. 01
 03/29/13 06: 00 0. 01
 03/29/13 06: 15 0. 01
 03/29/13 06: 30 0. 01
 03/29/13 06: 45 0. 01
 03/29/13 07: 00 0. 01
 03/29/13 07: 15 0. 01
 03/29/13 07: 30 0. 01
 03/29/13 07: 45 0. 01
 03/29/13 08: 00 0. 01
 03/29/13 08: 15 0. 01
 03/29/13 08: 30 0. 01
 03/29/13 08: 45 0. 01
 03/29/13 09: 00 0. 01
 03/29/13 09: 15 0. 01
 03/29/13 09: 30 0. 01
 03/29/13 09: 45 0. 01
 03/29/13 10: 00 0. 01
 03/29/13 10: 15 0. 01
 03/29/13 10: 30 0. 01
 03/29/13 10: 45 0. 01
 03/29/13 11: 00 0. 01
 03/29/13 11: 15 0. 01
 03/29/13 11: 30 0. 01
 03/29/13 11: 45 0. 01
 03/29/13 12: 00 0. 01
 03/29/13 12: 15 0. 01
 03/29/13 12: 30 0. 01
 03/29/13 12: 45 0. 01
 03/29/13 13: 00 0. 01
 03/29/13 13: 15 0. 01
 03/29/13 13: 30 0. 01
 03/29/13 13: 45 0. 01
 03/29/13 14: 00 0. 01
 03/29/13 14: 15 0. 01
 03/29/13 14: 30 0. 01
 03/29/13 14: 45 0. 01
 03/29/13 15: 00 0. 01
 03/29/13 15: 15 0. 01
 03/29/13 15: 30 0. 01
 03/29/13 15: 45 0. 01
 03/29/13 16: 00 0. 01
 03/29/13 16: 15 0. 01
 03/29/13 16: 30 0. 01
 03/29/13 16: 45 0. 01
 03/29/13 17: 00 0. 01
 03/29/13 17: 15 0. 01
 03/29/13 17: 30 0. 01

03/29/13 17: 45 0. 01
 03/29/13 18: 00 0. 01
 03/29/13 18: 15 0. 01
 03/29/13 18: 30 0. 01
 03/29/13 18: 45 0. 01
 03/29/13 19: 00 0. 01
 03/29/13 19: 15 0. 01
 03/29/13 19: 30 0. 01
 03/29/13 19: 45 0. 01
 03/29/13 20: 00 0. 01
 03/29/13 20: 15 0. 01
 03/29/13 20: 30 0. 01
 03/29/13 20: 45 0. 01
 03/29/13 21: 00 0. 01
 03/29/13 21: 15 0. 01
 03/29/13 21: 30 0. 01
 03/29/13 21: 45 0. 01
 03/29/13 22: 00 0. 01
 03/29/13 22: 15 0. 01
 03/29/13 22: 30 0. 01
 03/29/13 22: 45 0. 01
 03/29/13 23: 00 0. 01
 03/29/13 23: 15 0. 01
 03/29/13 23: 30 0. 01
 03/29/13 23: 45 0. 01
 03/30/13 00: 00 0. 01
 03/30/13 00: 15 0. 01
 03/30/13 00: 30 0. 01
 03/30/13 00: 45 0. 01
 03/30/13 01: 00 0. 01
 03/30/13 01: 15 0. 01
 03/30/13 01: 30 0. 01
 03/30/13 01: 45 0. 01
 03/30/13 02: 00 0. 01
 03/30/13 02: 15 0. 01
 03/30/13 02: 30 0. 01
 03/30/13 02: 45 0. 01
 03/30/13 03: 00 0. 01
 03/30/13 03: 15 0. 01
 03/30/13 03: 30 0. 01
 03/30/13 03: 45 0. 01
 03/30/13 04: 00 0. 01
 03/30/13 04: 15 0. 01
 03/30/13 04: 30 0. 01
 03/30/13 04: 45 0. 01
 03/30/13 05: 00 0. 01
 03/30/13 05: 15 0. 01
 03/30/13 05: 30 0. 01
 03/30/13 05: 45 0. 01
 03/30/13 06: 00 0. 01
 03/30/13 06: 15 0. 01
 03/30/13 06: 30 0. 01
 03/30/13 06: 45 0. 01
 03/30/13 07: 00 0. 01
 03/30/13 07: 15 0. 01
 03/30/13 07: 30 0. 01
 03/30/13 07: 45 0. 01
 03/30/13 08: 00 0. 01
 03/30/13 08: 15 0. 01
 03/30/13 08: 30 0. 01
 03/30/13 08: 45 0. 01
 03/30/13 09: 00 0. 01
 03/30/13 09: 15 0. 01
 03/30/13 09: 30 0. 01
 03/30/13 09: 45 0. 01
 03/30/13 10: 00 0. 01
 03/30/13 10: 15 0. 01
 03/30/13 10: 30 0. 01
 03/30/13 10: 45 0. 01
 03/30/13 11: 00 0. 01
 03/30/13 11: 15 0. 01
 03/30/13 11: 30 0. 01
 03/30/13 11: 45 0. 01
 03/30/13 12: 00 0. 01
 03/30/13 12: 15 0. 01
 03/30/13 12: 30 0. 01
 03/30/13 12: 45 0. 01
 03/30/13 13: 00 0. 01
 03/30/13 13: 15 0. 01
 03/30/13 13: 30 0. 01
 03/30/13 13: 45 0. 01
 03/30/13 14: 00 0. 01
 03/30/13 14: 15 0. 01
 03/30/13 14: 30 0. 01
 03/30/13 14: 45 0. 01
 03/30/13 15: 00 0. 01
 03/30/13 15: 15 0. 01
 03/30/13 15: 30 0. 01
 03/30/13 15: 45 0. 01
 03/30/13 16: 00 0. 01
 03/30/13 16: 15 0. 01
 03/30/13 16: 30 0. 01

03/30/13 16: 45 0. 01
 03/30/13 17: 00 0. 01
 03/30/13 17: 15 0. 01
 03/30/13 17: 30 0. 01
 03/30/13 17: 45 0. 01
 03/30/13 18: 00 0. 01
 03/30/13 18: 15 0. 01
 03/30/13 18: 30 0. 01
 03/30/13 18: 45 0. 01
 03/30/13 19: 00 0. 01
 03/30/13 19: 15 0. 01
 03/30/13 19: 30 0. 01
 03/30/13 19: 45 0. 01
 03/30/13 20: 00 0. 01
 03/30/13 20: 15 0. 01
 03/30/13 20: 30 0. 01
 03/30/13 20: 45 0. 01
 03/30/13 21: 00 0. 01
 03/30/13 21: 15 0. 01
 03/30/13 21: 30 0. 01
 03/30/13 21: 45 0. 01
 03/30/13 22: 00 0. 01
 03/30/13 22: 15 0. 01
 03/30/13 22: 30 0. 01
 03/30/13 22: 45 0. 01
 03/30/13 23: 00 0. 01
 03/30/13 23: 15 0. 01
 03/30/13 23: 30 0. 01
 03/30/13 23: 45 0. 01
 03/31/13 00: 00 0. 01
 03/31/13 00: 15 0. 01
 03/31/13 00: 30 0. 01
 03/31/13 00: 45 0. 01
 03/31/13 01: 00 0. 01
 03/31/13 01: 15 0. 01
 03/31/13 01: 30 0. 01
 03/31/13 01: 45 0. 01
 03/31/13 02: 00 0. 01
 03/31/13 02: 15 0. 01
 03/31/13 02: 30 0. 01
 03/31/13 02: 45 0. 01
 03/31/13 03: 00 0. 01
 03/31/13 03: 15 0. 01
 03/31/13 03: 30 0. 01
 03/31/13 03: 45 0. 01
 03/31/13 04: 00 0. 01
 03/31/13 04: 15 0. 01
 03/31/13 04: 30 0. 01
 03/31/13 04: 45 0. 01
 03/31/13 05: 00 0. 01
 03/31/13 05: 15 0. 01
 03/31/13 05: 30 0. 01
 03/31/13 05: 45 0. 01
 03/31/13 06: 00 0. 01
 03/31/13 06: 15 0. 01
 03/31/13 06: 30 0. 01
 03/31/13 06: 45 0. 01
 03/31/13 07: 00 0. 01
 03/31/13 07: 15 0. 01
 03/31/13 07: 30 0. 01
 03/31/13 07: 45 0. 01
 03/31/13 08: 00 0. 01
 03/31/13 08: 15 0. 01
 03/31/13 08: 30 0. 01
 03/31/13 08: 45 0. 01
 03/31/13 09: 00 0. 01
 03/31/13 09: 15 0. 01
 03/31/13 09: 30 0. 01
 03/31/13 09: 45 0. 01
 03/31/13 10: 00 0. 01
 03/31/13 10: 15 0. 01
 03/31/13 10: 30 0. 01
 03/31/13 10: 45 0. 01
 03/31/13 11: 00 0. 01
 03/31/13 11: 15 0. 01
 03/31/13 11: 30 0. 01
 03/31/13 11: 45 0. 01
 03/31/13 12: 00 0. 01
 03/31/13 12: 15 0. 01
 03/31/13 12: 30 0. 01
 03/31/13 12: 45 0. 01
 03/31/13 13: 00 0. 01
 03/31/13 13: 15 0. 01
 03/31/13 13: 30 0. 01
 03/31/13 13: 45 0. 01
 03/31/13 14: 00 0. 01
 03/31/13 14: 15 0. 01
 03/31/13 14: 30 0. 01
 03/31/13 14: 45 0. 01
 03/31/13 15: 00 0. 01
 03/31/13 15: 15 0. 01
 03/31/13 15: 30 0. 01

03/31/13 15:45 0.01
03/31/13 16:00 0.01
03/31/13 16:15 0.01
03/31/13 16:30 0.01
03/31/13 16:45 0.01
03/31/13 17:00 0.01
03/31/13 17:15 0.01
03/31/13 17:30 0.01
03/31/13 17:45 0.01
03/31/13 18:00 0.01
03/31/13 18:15 0.01
03/31/13 18:30 0.01
03/31/13 18:45 0.01
03/31/13 19:00 0.01
03/31/13 19:15 0.01
03/31/13 19:30 0.01
03/31/13 19:45 0.01
03/31/13 20:00 0.01
03/31/13 20:15 0.01
03/31/13 20:30 0.01
03/31/13 20:45 0.01
03/31/13 21:00 0.01
03/31/13 21:15 0.01
03/31/13 21:30 0.01
03/31/13 21:45 0.01
03/31/13 22:00 0.01
03/31/13 22:15 0.01
03/31/13 22:30 0.01
03/31/13 22:45 0.01
03/31/13 23:00 0.01
03/31/13 23:15 0.01
03/31/13 23:30 0.01
03/31/13 23:45 0.01
04/01/13 00:00 0.01

Georges Ditch Return

STA	0217
YEAR	2013
MO	3
CFS1	0
CFS2	0
CFS3	0.13
CFS4	0.43
CFS5	0.22
CFS6	0.06
CFS7	0.07
CFS8	0.02
CFS9	0.03
CFS10	0.09
CFS11	0.1
CFS12	0.12
CFS13	0.06
CFS14	0.04
CFS15	0.03
CFS16	0.05
CFS17	0.03
CFS18	0.01
CFS19	0.02
CFS20	0.01
CFS21	0.09
CFS22	0.12
CFS23	0.43
CFS24	0.35
CFS25	0.08
CFS26	0.1
CFS27	0.07
CFS28	0.12
CFS29	0.1
CFS30	0.04
CFS31	0
TOTALAF	6
AVECFS	0.1
PEAKCFS	0.61
DY	4
TIME	0
MINCFS	0
DY	1
TIME	0

"0217 WY 2013"
 03/01/13 00:00 -0.01
 03/01/13 00:15 -0.01
 03/01/13 00:30 -0.01
 03/01/13 00:45 -0.01
 03/01/13 01:00 -0.01
 03/01/13 01:15 -0.01
 03/01/13 01:30 -0.01
 03/01/13 01:45 -0.01
 03/01/13 02:00 -0.01
 03/01/13 02:15 -0.01
 03/01/13 02:30 -0.01
 03/01/13 02:45 -0.01
 03/01/13 03:00 -0.01
 03/01/13 03:15 -0.01
 03/01/13 03:30 -0.01
 03/01/13 03:45 -0.01
 03/01/13 04:00 -0.01
 03/01/13 04:15 -0.01
 03/01/13 04:30 -0.01
 03/01/13 04:45 -0.01
 03/01/13 05:00 -0.01
 03/01/13 05:15 -0.01
 03/01/13 05:30 -0.01
 03/01/13 05:45 -0.01
 03/01/13 06:00 -0.01
 03/01/13 06:15 -0.01
 03/01/13 06:30 -0.01
 03/01/13 06:45 -0.01
 03/01/13 07:00 -0.01
 03/01/13 07:15 -0.01
 03/01/13 07:30 -0.01
 03/01/13 07:45 -0.01
 03/01/13 08:00 -0.01
 03/01/13 08:15 -0.01
 03/01/13 08:30 -0.01
 03/01/13 08:45 -0.01
 03/01/13 09:00 -0.02
 03/01/13 09:15 -0.02
 03/01/13 09:30 -0.02
 03/01/13 09:45 -0.02
 03/01/13 10:00 -0.02
 03/01/13 10:15 -0.02
 03/01/13 10:30 -0.02
 03/01/13 10:45 -0.02
 03/01/13 11:00 -0.02
 03/01/13 11:15 -0.02
 03/01/13 11:30 -0.02
 03/01/13 11:45 -0.02
 03/01/13 12:00 -0.02
 03/01/13 12:15 -0.02
 03/01/13 12:30 -0.02
 03/01/13 12:45 -0.02
 03/01/13 13:00 -0.02
 03/01/13 13:15 -0.02
 03/01/13 13:30 -0.02
 03/01/13 13:45 -0.02
 03/01/13 14:00 -0.02
 03/01/13 14:15 -0.02
 03/01/13 14:30 -0.02
 03/01/13 14:45 -0.02
 03/01/13 15:00 -0.02
 03/01/13 15:15 -0.02
 03/01/13 15:30 -0.02
 03/01/13 15:45 -0.02
 03/01/13 16:00 -0.02
 03/01/13 16:15 -0.02
 03/01/13 16:30 -0.02
 03/01/13 16:45 -0.02
 03/01/13 17:00 -0.02
 03/01/13 17:15 -0.02
 03/01/13 17:30 -0.02
 03/01/13 17:45 -0.02
 03/01/13 18:00 -0.02
 03/01/13 18:15 -0.02
 03/01/13 18:30 -0.02
 03/01/13 18:45 -0.02
 03/01/13 19:00 -0.02
 03/01/13 19:15 -0.02
 03/01/13 19:30 -0.02
 03/01/13 19:45 -0.02
 03/01/13 20:00 -0.02
 03/01/13 20:15 -0.02
 03/01/13 20:30 -0.02
 03/01/13 20:45 -0.02
 03/01/13 21:00 -0.03
 03/01/13 21:15 -0.03
 03/01/13 21:30 -0.04
 03/01/13 21:45 -0.04
 03/01/13 22:00 -0.06
 03/01/13 22:15 -0.08
 03/01/13 22:30 -0.10

03/01/13 22: 45 -0. 13
03/01/13 23: 00 -0. 16
03/01/13 23: 15 -0. 20
03/01/13 23: 30 -0. 24
03/01/13 23: 45 -0. 27
03/02/13 00: 00 -0. 30
03/02/13 00: 15 -0. 34
03/02/13 00: 30 -0. 37
03/02/13 00: 45 -0. 40
03/02/13 01: 00 -0. 43
03/02/13 01: 15 -0. 46
03/02/13 01: 30 -0. 49
03/02/13 01: 45 -0. 52
03/02/13 02: 00 -0. 54
03/02/13 02: 15 -0. 57
03/02/13 02: 30 -0. 59
03/02/13 02: 45 -0. 62
03/02/13 03: 00 -0. 64
03/02/13 03: 15 -0. 66
03/02/13 03: 30 -0. 68
03/02/13 03: 45 -0. 69
03/02/13 04: 00 -0. 69
03/02/13 04: 15 -0. 69
03/02/13 04: 30 -0. 69
03/02/13 04: 45 -0. 69
03/02/13 05: 00 -0. 70
03/02/13 05: 15 -0. 70
03/02/13 05: 30 -0. 70
03/02/13 05: 45 -0. 70
03/02/13 06: 00 -0. 70
03/02/13 06: 15 -0. 70
03/02/13 06: 30 -0. 70
03/02/13 06: 45 -0. 70
03/02/13 07: 00 -0. 70
03/02/13 07: 15 -0. 70
03/02/13 07: 30 -0. 70
03/02/13 07: 45 -0. 70
03/02/13 08: 00 -0. 70
03/02/13 08: 15 -0. 70
03/02/13 08: 30 -0. 70
03/02/13 08: 45 -0. 70
03/02/13 09: 00 -0. 70
03/02/13 09: 15 -0. 70
03/02/13 09: 30 -0. 70
03/02/13 09: 45 -0. 70
03/02/13 10: 00 -0. 70
03/02/13 10: 15 -0. 70
03/02/13 10: 30 -0. 70
03/02/13 10: 45 -0. 70
03/02/13 11: 00 -0. 70
03/02/13 11: 15 -0. 70
03/02/13 11: 30 -0. 70
03/02/13 11: 45 -0. 70
03/02/13 12: 00 -0. 70
03/02/13 12: 15 -0. 70
03/02/13 12: 30 -0. 70
03/02/13 12: 45 -0. 70
03/02/13 13: 00 -0. 70
03/02/13 13: 15 -0. 70
03/02/13 13: 30 -0. 70
03/02/13 13: 45 -0. 70
03/02/13 14: 00 -0. 70
03/02/13 14: 15 -0. 70
03/02/13 14: 30 -0. 70
03/02/13 14: 45 -0. 70
03/02/13 15: 00 -0. 70
03/02/13 15: 15 -0. 70
03/02/13 15: 30 -0. 70
03/02/13 15: 45 -0. 70
03/02/13 16: 00 -0. 70
03/02/13 16: 15 -0. 70
03/02/13 16: 30 -0. 70
03/02/13 16: 45 -0. 70
03/02/13 17: 00 -0. 70
03/02/13 17: 15 -0. 57
03/02/13 17: 30 -0. 45
03/02/13 17: 45 -0. 37
03/02/13 18: 00 -0. 31
03/02/13 18: 15 -0. 28
03/02/13 18: 30 -0. 26
03/02/13 18: 45 -0. 25
03/02/13 19: 00 -0. 26
03/02/13 19: 15 -0. 27
03/02/13 19: 30 -0. 29
03/02/13 19: 45 -0. 32
03/02/13 20: 00 -0. 35
03/02/13 20: 15 -0. 38
03/02/13 20: 30 -0. 42
03/02/13 20: 45 -0. 46
03/02/13 21: 00 -0. 49
03/02/13 21: 15 -0. 53
03/02/13 21: 30 -0. 57

03/02/13 21: 45 -0. 60
 03/02/13 22: 00 -0. 64
 03/02/13 22: 15 -0. 68
 03/02/13 22: 30 -0. 69
 03/02/13 22: 45 -0. 69
 03/02/13 23: 00 -0. 69
 03/02/13 23: 15 -0. 69
 03/02/13 23: 30 -0. 69
 03/02/13 23: 45 -0. 69
 03/03/13 00: 00 -0. 70
 03/03/13 00: 15 -0. 70
 03/03/13 00: 30 -0. 70
 03/03/13 00: 45 -0. 70
 03/03/13 01: 00 -0. 70
 03/03/13 01: 15 -0. 70
 03/03/13 01: 30 -0. 70
 03/03/13 01: 45 -0. 70
 03/03/13 02: 00 -0. 70
 03/03/13 02: 15 -0. 70
 03/03/13 02: 30 -0. 70
 03/03/13 02: 45 -0. 70
 03/03/13 03: 00 -0. 70
 03/03/13 03: 15 -0. 70
 03/03/13 03: 30 -0. 70
 03/03/13 03: 45 -0. 70
 03/03/13 04: 00 -0. 70
 03/03/13 04: 15 -0. 70
 03/03/13 04: 30 -0. 70
 03/03/13 04: 45 -0. 70
 03/03/13 05: 00 -0. 70
 03/03/13 05: 15 -0. 70
 03/03/13 05: 30 -0. 70
 03/03/13 05: 45 -0. 70
 03/03/13 06: 00 -0. 70
 03/03/13 06: 15 -0. 70
 03/03/13 06: 30 -0. 70
 03/03/13 06: 45 -0. 70
 03/03/13 07: 00 -0. 70
 03/03/13 07: 15 -0. 70
 03/03/13 07: 30 -0. 70
 03/03/13 07: 45 -0. 70
 03/03/13 08: 00 -0. 70
 03/03/13 08: 15 -0. 70
 03/03/13 08: 30 -0. 70
 03/03/13 08: 45 -0. 70
 03/03/13 09: 00 -0. 70
 03/03/13 09: 15 -0. 70
 03/03/13 09: 30 -0. 70
 03/03/13 09: 45 -0. 70
 03/03/13 10: 00 -0. 70
 03/03/13 10: 15 -0. 70
 03/03/13 10: 30 -0. 70
 03/03/13 10: 45 -0. 64
 03/03/13 11: 00 -0. 58
 03/03/13 11: 15 -0. 52
 03/03/13 11: 30 -0. 46
 03/03/13 11: 45 -0. 40
 03/03/13 12: 00 -0. 34
 03/03/13 12: 15 -0. 30
 03/03/13 12: 30 -0. 24
 03/03/13 12: 45 -0. 20
 03/03/13 13: 00 -0. 16
 03/03/13 13: 15 -0. 12
 03/03/13 13: 30 -0. 08
 03/03/13 13: 45 -0. 05
 03/03/13 14: 00 -0. 03
 03/03/13 14: 15 -0. 03
 03/03/13 14: 30 -0. 03
 03/03/13 14: 45 -0. 03
 03/03/13 15: 00 -0. 03
 03/03/13 15: 15 -0. 03
 03/03/13 15: 30 -0. 03
 03/03/13 15: 45 -0. 03
 03/03/13 16: 00 -0. 03
 03/03/13 16: 15 -0. 03
 03/03/13 16: 30 -0. 03
 03/03/13 16: 45 -0. 03
 03/03/13 17: 00 -0. 04
 03/03/13 17: 15 -0. 04
 03/03/13 17: 30 -0. 04
 03/03/13 17: 45 -0. 04
 03/03/13 18: 00 -0. 04
 03/03/13 18: 15 -0. 04
 03/03/13 18: 30 0. 05
 03/03/13 18: 45 0. 08
 03/03/13 19: 00 0. 09
 03/03/13 19: 15 0. 09
 03/03/13 19: 30 0. 09
 03/03/13 19: 45 0. 10
 03/03/13 20: 00 0. 10
 03/03/13 20: 15 0. 10
 03/03/13 20: 30 0. 10

03/03/13 20: 45 0. 10
 03/03/13 21: 00 0. 10
 03/03/13 21: 15 0. 10
 03/03/13 21: 30 0. 10
 03/03/13 21: 45 0. 10
 03/03/13 22: 00 0. 10
 03/03/13 22: 15 0. 10
 03/03/13 22: 30 0. 10
 03/03/13 22: 45 0. 10
 03/03/13 23: 00 0. 10
 03/03/13 23: 15 0. 10
 03/03/13 23: 30 0. 10
 03/03/13 23: 45 0. 10
 03/04/13 00: 00 0. 10
 03/04/13 00: 15 0. 10
 03/04/13 00: 30 0. 10
 03/04/13 00: 45 0. 10
 03/04/13 01: 00 0. 10
 03/04/13 01: 15 0. 10
 03/04/13 01: 30 0. 10
 03/04/13 01: 45 0. 10
 03/04/13 02: 00 0. 10
 03/04/13 02: 15 0. 10
 03/04/13 02: 30 0. 10
 03/04/13 02: 45 0. 10
 03/04/13 03: 00 0. 10
 03/04/13 03: 15 0. 10
 03/04/13 03: 30 0. 09
 03/04/13 03: 45 0. 09
 03/04/13 04: 00 0. 09
 03/04/13 04: 15 0. 08
 03/04/13 04: 30 0. 08
 03/04/13 04: 45 0. 08
 03/04/13 05: 00 0. 08
 03/04/13 05: 15 0. 08
 03/04/13 05: 30 0. 08
 03/04/13 05: 45 0. 08
 03/04/13 06: 00 0. 08
 03/04/13 06: 15 0. 08
 03/04/13 06: 30 0. 08
 03/04/13 06: 45 0. 08
 03/04/13 07: 00 0. 08
 03/04/13 07: 15 0. 08
 03/04/13 07: 30 0. 08
 03/04/13 07: 45 0. 08
 03/04/13 08: 00 0. 08
 03/04/13 08: 15 0. 08
 03/04/13 08: 30 0. 08
 03/04/13 08: 45 0. 08
 03/04/13 09: 00 0. 08
 03/04/13 09: 15 0. 07
 03/04/13 09: 30 0. 07
 03/04/13 09: 45 0. 07
 03/04/13 10: 00 0. 07
 03/04/13 10: 15 0. 07
 03/04/13 10: 30 0. 07
 03/04/13 10: 45 0. 07
 03/04/13 11: 00 0. 07
 03/04/13 11: 15 0. 07
 03/04/13 11: 30 0. 07
 03/04/13 11: 45 0. 07
 03/04/13 12: 00 0. 06
 03/04/13 12: 15 0. 06
 03/04/13 12: 30 0. 06
 03/04/13 12: 45 0. 06
 03/04/13 13: 00 0. 06
 03/04/13 13: 15 0. 06
 03/04/13 13: 30 0. 06
 03/04/13 13: 45 0. 06
 03/04/13 14: 00 0. 06
 03/04/13 14: 15 0. 06
 03/04/13 14: 30 0. 06
 03/04/13 14: 45 0. 06
 03/04/13 15: 00 0. 06
 03/04/13 15: 15 0. 06
 03/04/13 15: 30 0. 06
 03/04/13 15: 45 0. 06
 03/04/13 16: 00 0. 06
 03/04/13 16: 15 0. 06
 03/04/13 16: 30 0. 06
 03/04/13 16: 45 0. 06
 03/04/13 17: 00 0. 06
 03/04/13 17: 15 0. 06
 03/04/13 17: 30 0. 06
 03/04/13 17: 45 0. 06
 03/04/13 18: 00 0. 06
 03/04/13 18: 15 0. 06
 03/04/13 18: 30 0. 06
 03/04/13 18: 45 0. 06
 03/04/13 19: 00 0. 06
 03/04/13 19: 15 0. 06
 03/04/13 19: 30 0. 06

03/04/13 19: 45 0. 06
 03/04/13 20: 00 0. 06
 03/04/13 20: 15 0. 06
 03/04/13 20: 30 0. 06
 03/04/13 20: 45 0. 06
 03/04/13 21: 00 0. 06
 03/04/13 21: 15 0. 06
 03/04/13 21: 30 0. 06
 03/04/13 21: 45 0. 06
 03/04/13 22: 00 0. 06
 03/04/13 22: 15 0. 06
 03/04/13 22: 30 0. 06
 03/04/13 22: 45 0. 06
 03/04/13 23: 00 0. 06
 03/04/13 23: 15 0. 06
 03/04/13 23: 30 0. 06
 03/04/13 23: 45 0. 06
 03/05/13 00: 00 0. 06
 03/05/13 00: 15 0. 06
 03/05/13 00: 30 0. 06
 03/05/13 00: 45 0. 06
 03/05/13 01: 00 0. 06
 03/05/13 01: 15 0. 06
 03/05/13 01: 30 0. 06
 03/05/13 01: 45 0. 06
 03/05/13 02: 00 0. 06
 03/05/13 02: 15 0. 06
 03/05/13 02: 30 0. 06
 03/05/13 02: 45 0. 06
 03/05/13 03: 00 0. 06
 03/05/13 03: 15 0. 06
 03/05/13 03: 30 0. 06
 03/05/13 03: 45 0. 06
 03/05/13 04: 00 0. 06
 03/05/13 04: 15 0. 06
 03/05/13 04: 30 0. 06
 03/05/13 04: 45 0. 06
 03/05/13 05: 00 0. 06
 03/05/13 05: 15 0. 06
 03/05/13 05: 30 0. 06
 03/05/13 05: 45 0. 06
 03/05/13 06: 00 0. 06
 03/05/13 06: 15 0. 06
 03/05/13 06: 30 0. 06
 03/05/13 06: 45 0. 06
 03/05/13 07: 00 0. 06
 03/05/13 07: 15 0. 05
 03/05/13 07: 30 0. 05
 03/05/13 07: 45 0. 05
 03/05/13 08: 00 0. 05
 03/05/13 08: 15 0. 05
 03/05/13 08: 30 0. 05
 03/05/13 08: 45 0. 05
 03/05/13 09: 00 0. 05
 03/05/13 09: 15 0. 05
 03/05/13 09: 30 0. 05
 03/05/13 09: 45 0. 04
 03/05/13 10: 00 0. 04
 03/05/13 10: 15 0. 04
 03/05/13 10: 30 0. 04
 03/05/13 10: 45 0. 04
 03/05/13 11: 00 0. 04
 03/05/13 11: 15 0. 04
 03/05/13 11: 30 0. 04
 03/05/13 11: 45 0. 04
 03/05/13 12: 00 0. 04
 03/05/13 12: 15 0. 04
 03/05/13 12: 30 0. 04
 03/05/13 12: 45 0. 04
 03/05/13 13: 00 0. 04
 03/05/13 13: 15 0. 04
 03/05/13 13: 30 0. 03
 03/05/13 13: 45 0. 03
 03/05/13 14: 00 0. 03
 03/05/13 14: 15 0. 03
 03/05/13 14: 30 0. 03
 03/05/13 14: 45 0. 03
 03/05/13 15: 00 0. 03
 03/05/13 15: 15 0. 03
 03/05/13 15: 30 0. 03
 03/05/13 15: 45 0. 03
 03/05/13 16: 00 0. 02
 03/05/13 16: 15 0. 02
 03/05/13 16: 30 0. 02
 03/05/13 16: 45 0. 02
 03/05/13 17: 00 0. 02
 03/05/13 17: 15 0. 01
 03/05/13 17: 30 0. 01
 03/05/13 17: 45 0. 01
 03/05/13 18: 00 0. 00
 03/05/13 18: 15 0. 00
 03/05/13 18: 30 0. 00

03/05/13 18: 45 0. 00
 03/05/13 19: 00 0. 00
 03/05/13 19: 15 -0. 01
 03/05/13 19: 30 -0. 01
 03/05/13 19: 45 -0. 01
 03/05/13 20: 00 -0. 01
 03/05/13 20: 15 -0. 02
 03/05/13 20: 30 -0. 01
 03/05/13 20: 45 -0. 02
 03/05/13 21: 00 -0. 02
 03/05/13 21: 15 -0. 02
 03/05/13 21: 30 -0. 02
 03/05/13 21: 45 -0. 02
 03/05/13 22: 00 -0. 02
 03/05/13 22: 15 -0. 02
 03/05/13 22: 30 -0. 02
 03/05/13 22: 45 -0. 02
 03/05/13 23: 00 -0. 02
 03/05/13 23: 15 -0. 01
 03/05/13 23: 30 0. 00
 03/05/13 23: 45 0. 00
 03/06/13 00: 00 0. 00
 03/06/13 00: 15 0. 00
 03/06/13 00: 30 0. 00
 03/06/13 00: 45 0. 00
 03/06/13 01: 00 0. 00
 03/06/13 01: 15 0. 00
 03/06/13 01: 30 0. 00
 03/06/13 01: 45 0. 00
 03/06/13 02: 00 0. 00
 03/06/13 02: 15 0. 00
 03/06/13 02: 30 0. 00
 03/06/13 02: 45 0. 00
 03/06/13 03: 00 -0. 01
 03/06/13 03: 15 -0. 01
 03/06/13 03: 30 -0. 01
 03/06/13 03: 45 -0. 01
 03/06/13 04: 00 -0. 01
 03/06/13 04: 15 -0. 01
 03/06/13 04: 30 -0. 01
 03/06/13 04: 45 -0. 01
 03/06/13 05: 00 -0. 01
 03/06/13 05: 15 -0. 01
 03/06/13 05: 30 -0. 01
 03/06/13 05: 45 -0. 01
 03/06/13 06: 00 -0. 01
 03/06/13 06: 15 -0. 02
 03/06/13 06: 30 -0. 02
 03/06/13 06: 45 -0. 02
 03/06/13 07: 00 -0. 02
 03/06/13 07: 15 -0. 02
 03/06/13 07: 30 -0. 02
 03/06/13 07: 45 -0. 02
 03/06/13 08: 00 -0. 02
 03/06/13 08: 15 -0. 02
 03/06/13 08: 30 -0. 02
 03/06/13 08: 45 -0. 02
 03/06/13 09: 00 -0. 02
 03/06/13 09: 15 -0. 02
 03/06/13 09: 30 -0. 02
 03/06/13 09: 45 -0. 02
 03/06/13 10: 00 -0. 02
 03/06/13 10: 15 -0. 02
 03/06/13 10: 30 -0. 02
 03/06/13 10: 45 -0. 02
 03/06/13 11: 00 -0. 02
 03/06/13 11: 15 -0. 02
 03/06/13 11: 30 -0. 02
 03/06/13 11: 45 -0. 03
 03/06/13 12: 00 -0. 03
 03/06/13 12: 15 -0. 03
 03/06/13 12: 30 -0. 03
 03/06/13 12: 45 -0. 03
 03/06/13 13: 00 -0. 03
 03/06/13 13: 15 -0. 03
 03/06/13 13: 30 -0. 03
 03/06/13 13: 45 -0. 03
 03/06/13 14: 00 -0. 03
 03/06/13 14: 15 -0. 03
 03/06/13 14: 30 -0. 03
 03/06/13 14: 45 -0. 03
 03/06/13 15: 00 -0. 03
 03/06/13 15: 15 -0. 03
 03/06/13 15: 30 -0. 03
 03/06/13 15: 45 -0. 03
 03/06/13 16: 00 -0. 03
 03/06/13 16: 15 -0. 04
 03/06/13 16: 30 -0. 04
 03/06/13 16: 45 -0. 04
 03/06/13 17: 00 -0. 04
 03/06/13 17: 15 -0. 04
 03/06/13 17: 30 -0. 03

03/06/13 17: 45 0. 02
03/06/13 18: 00 0. 03
03/06/13 18: 15 0. 03
03/06/13 18: 30 0. 03
03/06/13 18: 45 0. 03
03/06/13 19: 00 0. 03
03/06/13 19: 15 0. 03
03/06/13 19: 30 0. 03
03/06/13 19: 45 0. 03
03/06/13 20: 00 0. 03
03/06/13 20: 15 0. 03
03/06/13 20: 30 0. 03
03/06/13 20: 45 0. 03
03/06/13 21: 00 0. 03
03/06/13 21: 15 0. 03
03/06/13 21: 30 0. 03
03/06/13 21: 45 0. 03
03/06/13 22: 00 0. 03
03/06/13 22: 15 0. 03
03/06/13 22: 30 0. 03
03/06/13 22: 45 0. 03
03/06/13 23: 00 0. 03
03/06/13 23: 15 0. 03
03/06/13 23: 30 0. 03
03/06/13 23: 45 0. 03
03/07/13 00: 00 0. 03
03/07/13 00: 15 0. 03
03/07/13 00: 30 0. 03
03/07/13 00: 45 0. 03
03/07/13 01: 00 0. 03
03/07/13 01: 15 0. 02
03/07/13 01: 30 0. 02
03/07/13 01: 45 0. 02
03/07/13 02: 00 0. 02
03/07/13 02: 15 0. 02
03/07/13 02: 30 0. 02
03/07/13 02: 45 0. 02
03/07/13 03: 00 0. 02
03/07/13 03: 15 0. 02
03/07/13 03: 30 0. 02
03/07/13 03: 45 0. 01
03/07/13 04: 00 0. 01
03/07/13 04: 15 0. 01
03/07/13 04: 30 0. 01
03/07/13 04: 45 0. 01
03/07/13 05: 00 0. 01
03/07/13 05: 15 0. 01
03/07/13 05: 30 0. 01
03/07/13 05: 45 0. 01
03/07/13 06: 00 0. 01
03/07/13 06: 15 0. 01
03/07/13 06: 30 0. 00
03/07/13 06: 45 0. 00
03/07/13 07: 00 0. 00
03/07/13 07: 15 0. 00
03/07/13 07: 30 0. 00
03/07/13 07: 45 0. 00
03/07/13 08: 00 0. 00
03/07/13 08: 15 0. 00
03/07/13 08: 30 0. 00
03/07/13 08: 45 0. 00
03/07/13 09: 00 0. 00
03/07/13 09: 15 0. 00
03/07/13 09: 30 0. 00
03/07/13 09: 45 0. 00
03/07/13 10: 00 0. 00
03/07/13 10: 15 0. 00
03/07/13 10: 30 0. 00
03/07/13 10: 45 0. 00
03/07/13 11: 00 0. 00
03/07/13 11: 15 0. 00
03/07/13 11: 30 0. 00
03/07/13 11: 45 0. 00
03/07/13 12: 00 0. 00
03/07/13 12: 15 0. 00
03/07/13 12: 30 0. 00
03/07/13 12: 45 0. 00
03/07/13 13: 00 0. 00
03/07/13 13: 15 0. 00
03/07/13 13: 30 0. 00
03/07/13 13: 45 0. 00
03/07/13 14: 00 0. 00
03/07/13 14: 15 0. 00
03/07/13 14: 30 0. 00
03/07/13 14: 45 0. 00
03/07/13 15: 00 0. 00
03/07/13 15: 15 0. 00
03/07/13 15: 30 0. 00
03/07/13 15: 45 0. 00
03/07/13 16: 00 0. 00
03/07/13 16: 15 0. 00
03/07/13 16: 30 0. 00

03/07/13 16: 45 0. 00
 03/07/13 17: 00 0. 00
 03/07/13 17: 15 0. 00
 03/07/13 17: 30 0. 00
 03/07/13 17: 45 0. 00
 03/07/13 18: 00 0. 00
 03/07/13 18: 15 0. 00
 03/07/13 18: 30 0. 00
 03/07/13 18: 45 0. 00
 03/07/13 19: 00 0. 00
 03/07/13 19: 15 0. 00
 03/07/13 19: 30 0. 00
 03/07/13 19: 45 0. 00
 03/07/13 20: 00 0. 00
 03/07/13 20: 15 0. 00
 03/07/13 20: 30 0. 00
 03/07/13 20: 45 0. 00
 03/07/13 21: 00 0. 00
 03/07/13 21: 15 0. 00
 03/07/13 21: 30 0. 00
 03/07/13 21: 45 0. 00
 03/07/13 22: 00 0. 00
 03/07/13 22: 15 0. 00
 03/07/13 22: 30 0. 00
 03/07/13 22: 45 0. 00
 03/07/13 23: 00 0. 00
 03/07/13 23: 15 0. 00
 03/07/13 23: 30 0. 00
 03/07/13 23: 45 0. 00
 03/08/13 00: 00 0. 00
 03/08/13 00: 15 0. 00
 03/08/13 00: 30 -0. 01
 03/08/13 00: 45 -0. 01
 03/08/13 01: 00 -0. 01
 03/08/13 01: 15 -0. 01
 03/08/13 01: 30 -0. 01
 03/08/13 01: 45 -0. 01
 03/08/13 02: 00 -0. 01
 03/08/13 02: 15 -0. 01
 03/08/13 02: 30 -0. 01
 03/08/13 02: 45 -0. 01
 03/08/13 03: 00 -0. 01
 03/08/13 03: 15 -0. 01
 03/08/13 03: 30 -0. 01
 03/08/13 03: 45 -0. 01
 03/08/13 04: 00 -0. 01
 03/08/13 04: 15 -0. 01
 03/08/13 04: 30 -0. 01
 03/08/13 04: 45 -0. 01
 03/08/13 05: 00 -0. 01
 03/08/13 05: 15 -0. 01
 03/08/13 05: 30 -0. 01
 03/08/13 05: 45 -0. 02
 03/08/13 06: 00 -0. 02
 03/08/13 06: 15 -0. 02
 03/08/13 06: 30 -0. 02
 03/08/13 06: 45 -0. 02
 03/08/13 07: 00 -0. 02
 03/08/13 07: 15 -0. 02
 03/08/13 07: 30 -0. 02
 03/08/13 07: 45 -0. 02
 03/08/13 08: 00 -0. 02
 03/08/13 08: 15 -0. 02
 03/08/13 08: 30 -0. 02
 03/08/13 08: 45 -0. 02
 03/08/13 09: 00 -0. 02
 03/08/13 09: 15 -0. 02
 03/08/13 09: 30 -0. 02
 03/08/13 09: 45 -0. 02
 03/08/13 10: 00 -0. 02
 03/08/13 10: 15 -0. 02
 03/08/13 10: 30 -0. 02
 03/08/13 10: 45 -0. 02
 03/08/13 11: 00 -0. 02
 03/08/13 11: 15 -0. 02
 03/08/13 11: 30 -0. 02
 03/08/13 11: 45 -0. 02
 03/08/13 12: 00 -0. 02
 03/08/13 12: 15 -0. 02
 03/08/13 12: 30 -0. 02
 03/08/13 12: 45 -0. 02
 03/08/13 13: 00 -0. 02
 03/08/13 13: 15 -0. 02
 03/08/13 13: 30 -0. 02
 03/08/13 13: 45 -0. 02
 03/08/13 14: 00 -0. 02
 03/08/13 14: 15 -0. 02
 03/08/13 14: 30 -0. 02
 03/08/13 14: 45 -0. 02
 03/08/13 15: 00 -0. 02
 03/08/13 15: 15 -0. 02
 03/08/13 15: 30 -0. 02

03/08/13 15: 45 -0. 02
03/08/13 16: 00 -0. 02
03/08/13 16: 15 -0. 02
03/08/13 16: 30 -0. 02
03/08/13 16: 45 -0. 02
03/08/13 17: 00 -0. 02
03/08/13 17: 15 -0. 02
03/08/13 17: 30 -0. 02
03/08/13 17: 45 -0. 02
03/08/13 18: 00 -0. 02
03/08/13 18: 15 -0. 02
03/08/13 18: 30 -0. 02
03/08/13 18: 45 -0. 02
03/08/13 19: 00 -0. 02
03/08/13 19: 15 -0. 02
03/08/13 19: 30 -0. 02
03/08/13 19: 45 -0. 02
03/08/13 20: 00 -0. 02
03/08/13 20: 15 -0. 02
03/08/13 20: 30 -0. 02
03/08/13 20: 45 -0. 02
03/08/13 21: 00 -0. 02
03/08/13 21: 15 -0. 02
03/08/13 21: 30 -0. 02
03/08/13 21: 45 -0. 02
03/08/13 22: 00 -0. 02
03/08/13 22: 15 -0. 02
03/08/13 22: 30 -0. 02
03/08/13 22: 45 -0. 02
03/08/13 23: 00 -0. 02
03/08/13 23: 15 -0. 02
03/08/13 23: 30 -0. 02
03/08/13 23: 45 -0. 02
03/09/13 00: 00 -0. 02
03/09/13 00: 15 -0. 02
03/09/13 00: 30 -0. 02
03/09/13 00: 45 -0. 02
03/09/13 01: 00 -0. 02
03/09/13 01: 15 -0. 02
03/09/13 01: 30 -0. 02
03/09/13 01: 45 -0. 02
03/09/13 02: 00 -0. 02
03/09/13 02: 15 -0. 02
03/09/13 02: 30 -0. 02
03/09/13 02: 45 -0. 02
03/09/13 03: 00 -0. 02
03/09/13 03: 15 -0. 02
03/09/13 03: 30 -0. 02
03/09/13 03: 45 -0. 02
03/09/13 04: 00 -0. 02
03/09/13 04: 15 -0. 02
03/09/13 04: 30 -0. 02
03/09/13 04: 45 -0. 02
03/09/13 05: 00 -0. 02
03/09/13 05: 15 -0. 02
03/09/13 05: 30 -0. 02
03/09/13 05: 45 -0. 02
03/09/13 06: 00 -0. 02
03/09/13 06: 15 -0. 02
03/09/13 06: 30 -0. 02
03/09/13 06: 45 -0. 02
03/09/13 07: 00 -0. 02
03/09/13 07: 15 -0. 02
03/09/13 07: 30 -0. 02
03/09/13 07: 45 -0. 02
03/09/13 08: 00 -0. 02
03/09/13 08: 15 -0. 02
03/09/13 08: 30 -0. 02
03/09/13 08: 45 -0. 02
03/09/13 09: 00 -0. 02
03/09/13 09: 15 -0. 02
03/09/13 09: 30 -0. 02
03/09/13 09: 45 -0. 02
03/09/13 10: 00 -0. 02
03/09/13 10: 15 -0. 02
03/09/13 10: 30 -0. 02
03/09/13 10: 45 -0. 02
03/09/13 11: 00 -0. 02
03/09/13 11: 15 -0. 02
03/09/13 11: 30 -0. 02
03/09/13 11: 45 -0. 02
03/09/13 12: 00 -0. 02
03/09/13 12: 15 -0. 02
03/09/13 12: 30 -0. 02
03/09/13 12: 45 -0. 02
03/09/13 13: 00 -0. 02
03/09/13 13: 15 -0. 02
03/09/13 13: 30 -0. 02
03/09/13 13: 45 -0. 02
03/09/13 14: 00 -0. 02
03/09/13 14: 15 -0. 02
03/09/13 14: 30 -0. 02

03/09/13 14: 45 -0. 02
03/09/13 15: 00 -0. 02
03/09/13 15: 15 -0. 02
03/09/13 15: 30 -0. 02
03/09/13 15: 45 -0. 02
03/09/13 16: 00 -0. 02
03/09/13 16: 15 -0. 02
03/09/13 16: 30 -0. 02
03/09/13 16: 45 -0. 02
03/09/13 17: 00 -0. 02
03/09/13 17: 15 -0. 02
03/09/13 17: 30 -0. 02
03/09/13 17: 45 -0. 02
03/09/13 18: 00 -0. 02
03/09/13 18: 15 -0. 03
03/09/13 18: 30 -0. 03
03/09/13 18: 45 -0. 03
03/09/13 19: 00 -0. 03
03/09/13 19: 15 -0. 02
03/09/13 19: 30 -0. 01
03/09/13 19: 45 0. 00
03/09/13 20: 00 0. 00
03/09/13 20: 15 0. 00
03/09/13 20: 30 0. 00
03/09/13 20: 45 0. 00
03/09/13 21: 00 0. 00
03/09/13 21: 15 0. 00
03/09/13 21: 30 0. 00
03/09/13 21: 45 0. 00
03/09/13 22: 00 0. 00
03/09/13 22: 15 0. 00
03/09/13 22: 30 0. 00
03/09/13 22: 45 0. 00
03/09/13 23: 00 0. 00
03/09/13 23: 15 0. 00
03/09/13 23: 30 0. 00
03/09/13 23: 45 0. 00
03/10/13 00: 00 0. 00
03/10/13 00: 15 0. 00
03/10/13 00: 30 0. 00
03/10/13 00: 45 0. 00
03/10/13 01: 00 0. 00
03/10/13 01: 15 0. 00
03/10/13 01: 30 0. 00
03/10/13 01: 45 0. 00
03/10/13 02: 00 0. 00
03/10/13 02: 15 0. 00
03/10/13 02: 30 0. 00
03/10/13 02: 45 0. 00
03/10/13 03: 00 0. 00
03/10/13 03: 15 0. 00
03/10/13 03: 30 0. 00
03/10/13 03: 45 0. 00
03/10/13 04: 00 0. 00
03/10/13 04: 15 0. 00
03/10/13 04: 30 0. 00
03/10/13 04: 45 0. 00
03/10/13 05: 00 0. 00
03/10/13 05: 15 0. 00
03/10/13 05: 30 0. 00
03/10/13 05: 45 0. 00
03/10/13 06: 00 0. 00
03/10/13 06: 15 0. 00
03/10/13 06: 30 0. 00
03/10/13 06: 45 0. 00
03/10/13 07: 00 0. 00
03/10/13 07: 15 0. 00
03/10/13 07: 30 0. 00
03/10/13 07: 45 0. 00
03/10/13 08: 00 0. 00
03/10/13 08: 15 0. 00
03/10/13 08: 30 0. 00
03/10/13 08: 45 0. 00
03/10/13 09: 00 0. 00
03/10/13 09: 15 0. 00
03/10/13 09: 30 0. 00
03/10/13 09: 45 0. 00
03/10/13 10: 00 0. 00
03/10/13 10: 15 0. 00
03/10/13 10: 30 0. 00
03/10/13 10: 45 0. 00
03/10/13 11: 00 0. 00
03/10/13 11: 15 0. 00
03/10/13 11: 30 0. 00
03/10/13 11: 45 0. 00
03/10/13 12: 00 0. 00
03/10/13 12: 15 0. 00
03/10/13 12: 30 0. 00
03/10/13 12: 45 0. 00
03/10/13 13: 00 0. 00
03/10/13 13: 15 0. 00
03/10/13 13: 30 0. 00

03/10/13 13: 45 0. 00
03/10/13 14: 00 0. 00
03/10/13 14: 15 0. 00
03/10/13 14: 30 0. 00
03/10/13 14: 45 0. 00
03/10/13 15: 00 0. 00
03/10/13 15: 15 0. 00
03/10/13 15: 30 0. 00
03/10/13 15: 45 0. 00
03/10/13 16: 00 0. 00
03/10/13 16: 15 0. 00
03/10/13 16: 30 0. 00
03/10/13 16: 45 0. 00
03/10/13 17: 00 0. 00
03/10/13 17: 15 0. 00
03/10/13 17: 30 0. 00
03/10/13 17: 45 0. 00
03/10/13 18: 00 0. 00
03/10/13 18: 15 0. 00
03/10/13 18: 30 0. 00
03/10/13 18: 45 0. 00
03/10/13 19: 00 0. 00
03/10/13 19: 15 0. 00
03/10/13 19: 30 0. 00
03/10/13 19: 45 0. 00
03/10/13 20: 00 0. 00
03/10/13 20: 15 0. 00
03/10/13 20: 30 0. 00
03/10/13 20: 45 0. 00
03/10/13 21: 00 0. 00
03/10/13 21: 15 0. 00
03/10/13 21: 30 0. 00
03/10/13 21: 45 0. 00
03/10/13 22: 00 0. 00
03/10/13 22: 15 0. 00
03/10/13 22: 30 0. 00
03/10/13 22: 45 0. 00
03/10/13 23: 00 0. 00
03/10/13 23: 15 0. 00
03/10/13 23: 30 0. 00
03/10/13 23: 45 0. 00
03/11/13 00: 00 0. 00
03/11/13 00: 15 0. 00
03/11/13 00: 30 0. 00
03/11/13 00: 45 0. 00
03/11/13 01: 00 0. 00
03/11/13 01: 15 0. 00
03/11/13 01: 30 0. 00
03/11/13 01: 45 0. 00
03/11/13 02: 00 0. 00
03/11/13 02: 15 0. 00
03/11/13 02: 30 0. 00
03/11/13 02: 45 0. 00
03/11/13 03: 00 0. 00
03/11/13 03: 15 0. 00
03/11/13 03: 30 0. 00
03/11/13 03: 45 0. 00
03/11/13 04: 00 0. 00
03/11/13 04: 15 0. 00
03/11/13 04: 30 0. 00
03/11/13 04: 45 0. 00
03/11/13 05: 00 0. 00
03/11/13 05: 15 0. 00
03/11/13 05: 30 0. 00
03/11/13 05: 45 0. 00
03/11/13 06: 00 0. 00
03/11/13 06: 15 0. 00
03/11/13 06: 30 0. 00
03/11/13 06: 45 0. 00
03/11/13 07: 00 0. 00
03/11/13 07: 15 0. 00
03/11/13 07: 30 0. 00
03/11/13 07: 45 0. 00
03/11/13 08: 00 0. 00
03/11/13 08: 15 0. 00
03/11/13 08: 30 0. 00
03/11/13 08: 45 0. 00
03/11/13 09: 00 0. 00
03/11/13 09: 15 0. 00
03/11/13 09: 30 0. 00
03/11/13 09: 45 0. 00
03/11/13 10: 00 0. 00
03/11/13 10: 15 0. 00
03/11/13 10: 30 0. 00
03/11/13 10: 45 0. 00
03/11/13 11: 00 0. 00
03/11/13 11: 15 0. 00
03/11/13 11: 30 0. 00
03/11/13 11: 45 0. 00
03/11/13 12: 00 0. 00
03/11/13 12: 15 0. 00
03/11/13 12: 30 0. 00

03/11/13 12: 45 0. 00
 03/11/13 13: 00 0. 00
 03/11/13 13: 15 0. 00
 03/11/13 13: 30 0. 00
 03/11/13 13: 45 0. 00
 03/11/13 14: 00 0. 00
 03/11/13 14: 15 0. 00
 03/11/13 14: 30 0. 00
 03/11/13 14: 45 0. 00
 03/11/13 15: 00 0. 00
 03/11/13 15: 15 0. 00
 03/11/13 15: 30 0. 00
 03/11/13 15: 45 0. 00
 03/11/13 16: 00 0. 00
 03/11/13 16: 15 0. 00
 03/11/13 16: 30 0. 00
 03/11/13 16: 45 0. 00
 03/11/13 17: 00 0. 00
 03/11/13 17: 15 0. 00
 03/11/13 17: 30 0. 00
 03/11/13 17: 45 0. 00
 03/11/13 18: 00 0. 00
 03/11/13 18: 15 0. 00
 03/11/13 18: 30 0. 00
 03/11/13 18: 45 0. 00
 03/11/13 19: 00 0. 00
 03/11/13 19: 15 0. 00
 03/11/13 19: 30 0. 00
 03/11/13 19: 45 0. 00
 03/11/13 20: 00 0. 00
 03/11/13 20: 15 0. 00
 03/11/13 20: 30 0. 00
 03/11/13 20: 45 0. 00
 03/11/13 21: 00 0. 00
 03/11/13 21: 15 0. 00
 03/11/13 21: 30 0. 00
 03/11/13 21: 45 0. 00
 03/11/13 22: 00 0. 00
 03/11/13 22: 15 0. 00
 03/11/13 22: 30 0. 00
 03/11/13 22: 45 0. 00
 03/11/13 23: 00 0. 00
 03/11/13 23: 15 0. 00
 03/11/13 23: 30 0. 00
 03/11/13 23: 45 0. 00
 03/12/13 00: 00 0. 00
 03/12/13 00: 15 0. 00
 03/12/13 00: 30 0. 00
 03/12/13 00: 45 0. 00
 03/12/13 01: 00 0. 00
 03/12/13 01: 15 0. 00
 03/12/13 01: 30 0. 00
 03/12/13 01: 45 0. 00
 03/12/13 02: 00 0. 00
 03/12/13 02: 15 0. 00
 03/12/13 02: 30 0. 00
 03/12/13 02: 45 0. 00
 03/12/13 03: 00 0. 00
 03/12/13 03: 15 0. 00
 03/12/13 03: 30 0. 00
 03/12/13 03: 45 0. 00
 03/12/13 04: 00 0. 00
 03/12/13 04: 15 0. 00
 03/12/13 04: 30 0. 00
 03/12/13 04: 45 0. 00
 03/12/13 05: 00 0. 00
 03/12/13 05: 15 0. 00
 03/12/13 05: 30 0. 00
 03/12/13 05: 45 0. 00
 03/12/13 06: 00 0. 00
 03/12/13 06: 15 0. 00
 03/12/13 06: 30 0. 00
 03/12/13 06: 45 0. 00
 03/12/13 07: 00 0. 00
 03/12/13 07: 15 0. 00
 03/12/13 07: 30 0. 00
 03/12/13 07: 45 0. 00
 03/12/13 08: 00 0. 00
 03/12/13 08: 15 0. 00
 03/12/13 08: 30 0. 00
 03/12/13 08: 45 0. 00
 03/12/13 09: 00 0. 00
 03/12/13 09: 15 0. 00
 03/12/13 09: 30 0. 00
 03/12/13 09: 45 0. 00
 03/12/13 10: 00 0. 00
 03/12/13 10: 15 0. 00
 03/12/13 10: 30 0. 00
 03/12/13 10: 45 0. 00
 03/12/13 11: 00 0. 00
 03/12/13 11: 15 0. 00
 03/12/13 11: 30 0. 00

03/12/13 11: 45 0. 00
 03/12/13 12: 00 0. 00
 03/12/13 12: 15 0. 00
 03/12/13 12: 30 0. 00
 03/12/13 12: 45 0. 00
 03/12/13 13: 00 0. 00
 03/12/13 13: 15 0. 00
 03/12/13 13: 30 0. 00
 03/12/13 13: 45 0. 00
 03/12/13 14: 00 0. 00
 03/12/13 14: 15 0. 00
 03/12/13 14: 30 0. 00
 03/12/13 14: 45 0. 00
 03/12/13 15: 00 0. 00
 03/12/13 15: 15 0. 00
 03/12/13 15: 30 0. 00
 03/12/13 15: 45 0. 00
 03/12/13 16: 00 0. 00
 03/12/13 16: 15 0. 00
 03/12/13 16: 30 0. 00
 03/12/13 16: 45 0. 00
 03/12/13 17: 00 0. 00
 03/12/13 17: 15 0. 00
 03/12/13 17: 30 0. 00
 03/12/13 17: 45 0. 00
 03/12/13 18: 00 -0. 01
 03/12/13 18: 15 -0. 01
 03/12/13 18: 30 -0. 01
 03/12/13 18: 45 -0. 01
 03/12/13 19: 00 -0. 01
 03/12/13 19: 15 -0. 01
 03/12/13 19: 30 -0. 01
 03/12/13 19: 45 -0. 01
 03/12/13 20: 00 -0. 01
 03/12/13 20: 15 -0. 01
 03/12/13 20: 30 -0. 01
 03/12/13 20: 45 -0. 01
 03/12/13 21: 00 -0. 01
 03/12/13 21: 15 -0. 01
 03/12/13 21: 30 -0. 01
 03/12/13 21: 45 -0. 01
 03/12/13 22: 00 -0. 01
 03/12/13 22: 15 -0. 01
 03/12/13 22: 30 -0. 01
 03/12/13 22: 45 -0. 01
 03/12/13 23: 00 -0. 01
 03/12/13 23: 15 -0. 01
 03/12/13 23: 30 -0. 01
 03/12/13 23: 45 -0. 01
 03/13/13 00: 00 -0. 01
 03/13/13 00: 15 -0. 01
 03/13/13 00: 30 -0. 01
 03/13/13 00: 45 -0. 01
 03/13/13 01: 00 -0. 01
 03/13/13 01: 15 -0. 01
 03/13/13 01: 30 -0. 01
 03/13/13 01: 45 -0. 01
 03/13/13 02: 00 -0. 01
 03/13/13 02: 15 -0. 01
 03/13/13 02: 30 -0. 01
 03/13/13 02: 45 -0. 01
 03/13/13 03: 00 -0. 01
 03/13/13 03: 15 -0. 01
 03/13/13 03: 30 -0. 01
 03/13/13 03: 45 -0. 01
 03/13/13 04: 00 -0. 01
 03/13/13 04: 15 -0. 01
 03/13/13 04: 30 -0. 01
 03/13/13 04: 45 -0. 01
 03/13/13 05: 00 -0. 01
 03/13/13 05: 15 -0. 01
 03/13/13 05: 30 -0. 01
 03/13/13 05: 45 -0. 01
 03/13/13 06: 00 -0. 01
 03/13/13 06: 15 -0. 01
 03/13/13 06: 30 -0. 01
 03/13/13 06: 45 -0. 01
 03/13/13 07: 00 -0. 01
 03/13/13 07: 15 -0. 01
 03/13/13 07: 30 -0. 01
 03/13/13 07: 45 -0. 02
 03/13/13 08: 00 -0. 02
 03/13/13 08: 15 -0. 02
 03/13/13 08: 30 -0. 02
 03/13/13 08: 45 -0. 02
 03/13/13 09: 00 -0. 02
 03/13/13 09: 15 -0. 02
 03/13/13 09: 30 -0. 02
 03/13/13 09: 45 0. 02
 03/13/13 10: 00 0. 02
 03/13/13 10: 15 0. 02
 03/13/13 10: 30 0. 02

03/13/13 10: 45 0. 02
03/13/13 11: 00 0. 02
03/13/13 11: 15 0. 02
03/13/13 11: 30 0. 02
03/13/13 11: 45 0. 02
03/13/13 12: 00 0. 02
03/13/13 12: 15 0. 02
03/13/13 12: 30 0. 02
03/13/13 12: 45 0. 02
03/13/13 13: 00 0. 02
03/13/13 13: 15 0. 02
03/13/13 13: 30 0. 02
03/13/13 13: 45 0. 02
03/13/13 14: 00 0. 02
03/13/13 14: 15 0. 02
03/13/13 14: 30 0. 02
03/13/13 14: 45 0. 02
03/13/13 15: 00 0. 02
03/13/13 15: 15 0. 02
03/13/13 15: 30 0. 02
03/13/13 15: 45 0. 02
03/13/13 16: 00 0. 02
03/13/13 16: 15 0. 02
03/13/13 16: 30 0. 02
03/13/13 16: 45 0. 02
03/13/13 17: 00 0. 02
03/13/13 17: 15 0. 02
03/13/13 17: 30 0. 02
03/13/13 17: 45 0. 02
03/13/13 18: 00 0. 02
03/13/13 18: 15 0. 02
03/13/13 18: 30 0. 02
03/13/13 18: 45 0. 02
03/13/13 19: 00 0. 02
03/13/13 19: 15 0. 02
03/13/13 19: 30 0. 02
03/13/13 19: 45 0. 02
03/13/13 20: 00 0. 02
03/13/13 20: 15 0. 02
03/13/13 20: 30 0. 02
03/13/13 20: 45 0. 02
03/13/13 21: 00 0. 02
03/13/13 21: 15 0. 02
03/13/13 21: 30 0. 02
03/13/13 21: 45 0. 02
03/13/13 22: 00 0. 02
03/13/13 22: 15 0. 02
03/13/13 22: 30 0. 02
03/13/13 22: 45 0. 02
03/13/13 23: 00 0. 02
03/13/13 23: 15 0. 02
03/13/13 23: 30 0. 02
03/13/13 23: 45 0. 02
03/14/13 00: 00 0. 02
03/14/13 00: 15 0. 02
03/14/13 00: 30 0. 02
03/14/13 00: 45 0. 02
03/14/13 01: 00 0. 02
03/14/13 01: 15 0. 02
03/14/13 01: 30 0. 02
03/14/13 01: 45 0. 02
03/14/13 02: 00 0. 02
03/14/13 02: 15 0. 02
03/14/13 02: 30 0. 02
03/14/13 02: 45 0. 02
03/14/13 03: 00 0. 02
03/14/13 03: 15 0. 02
03/14/13 03: 30 0. 02
03/14/13 03: 45 0. 02
03/14/13 04: 00 0. 02
03/14/13 04: 15 0. 02
03/14/13 04: 30 0. 02
03/14/13 04: 45 0. 02
03/14/13 05: 00 0. 02
03/14/13 05: 15 0. 02
03/14/13 05: 30 0. 02
03/14/13 05: 45 0. 02
03/14/13 06: 00 0. 02
03/14/13 06: 15 0. 02
03/14/13 06: 30 0. 02
03/14/13 06: 45 0. 02
03/14/13 07: 00 0. 02
03/14/13 07: 15 0. 02
03/14/13 07: 30 0. 02
03/14/13 07: 45 0. 02
03/14/13 08: 00 0. 02
03/14/13 08: 15 0. 02
03/14/13 08: 30 0. 02
03/14/13 08: 45 0. 02
03/14/13 09: 00 0. 02
03/14/13 09: 15 0. 02
03/14/13 09: 30 0. 02

03/14/13 09: 45 0. 02
 03/14/13 10: 00 0. 02
 03/14/13 10: 15 0. 02
 03/14/13 10: 30 0. 02
 03/14/13 10: 45 0. 02
 03/14/13 11: 00 0. 02
 03/14/13 11: 15 0. 02
 03/14/13 11: 30 0. 02
 03/14/13 11: 45 0. 02
 03/14/13 12: 00 0. 02
 03/14/13 12: 15 0. 02
 03/14/13 12: 30 0. 02
 03/14/13 12: 45 0. 02
 03/14/13 13: 00 0. 02
 03/14/13 13: 15 0. 02
 03/14/13 13: 30 0. 02
 03/14/13 13: 45 0. 02
 03/14/13 14: 00 0. 02
 03/14/13 14: 15 0. 02
 03/14/13 14: 30 0. 02
 03/14/13 14: 45 0. 02
 03/14/13 15: 00 0. 02
 03/14/13 15: 15 0. 02
 03/14/13 15: 30 0. 02
 03/14/13 15: 45 0. 02
 03/14/13 16: 00 0. 02
 03/14/13 16: 15 0. 01
 03/14/13 16: 30 0. 01
 03/14/13 16: 45 0. 01
 03/14/13 17: 00 0. 01
 03/14/13 17: 15 0. 01
 03/14/13 17: 30 0. 01
 03/14/13 17: 45 0. 01
 03/14/13 18: 00 0. 01
 03/14/13 18: 15 0. 01
 03/14/13 18: 30 0. 01
 03/14/13 18: 45 0. 01
 03/14/13 19: 00 0. 01
 03/14/13 19: 15 0. 01
 03/14/13 19: 30 0. 01
 03/14/13 19: 45 0. 01
 03/14/13 20: 00 0. 01
 03/14/13 20: 15 0. 01
 03/14/13 20: 30 0. 01
 03/14/13 20: 45 0. 01
 03/14/13 21: 00 0. 01
 03/14/13 21: 15 0. 01
 03/14/13 21: 30 0. 01
 03/14/13 21: 45 0. 01
 03/14/13 22: 00 0. 01
 03/14/13 22: 15 0. 01
 03/14/13 22: 30 0. 01
 03/14/13 22: 45 0. 01
 03/14/13 23: 00 0. 01
 03/14/13 23: 15 0. 01
 03/14/13 23: 30 0. 01
 03/14/13 23: 45 0. 01
 03/15/13 00: 00 0. 01
 03/15/13 00: 15 0. 01
 03/15/13 00: 30 0. 01
 03/15/13 00: 45 0. 01
 03/15/13 01: 00 0. 01
 03/15/13 01: 15 0. 01
 03/15/13 01: 30 0. 01
 03/15/13 01: 45 0. 01
 03/15/13 02: 00 0. 01
 03/15/13 02: 15 0. 01
 03/15/13 02: 30 0. 01
 03/15/13 02: 45 0. 01
 03/15/13 03: 00 0. 01
 03/15/13 03: 15 0. 01
 03/15/13 03: 30 0. 01
 03/15/13 03: 45 0. 01
 03/15/13 04: 00 0. 01
 03/15/13 04: 15 0. 01
 03/15/13 04: 30 0. 01
 03/15/13 04: 45 0. 01
 03/15/13 05: 00 0. 01
 03/15/13 05: 15 0. 01
 03/15/13 05: 30 0. 01
 03/15/13 05: 45 0. 00
 03/15/13 06: 00 0. 00
 03/15/13 06: 15 0. 00
 03/15/13 06: 30 0. 00
 03/15/13 06: 45 0. 00
 03/15/13 07: 00 0. 00
 03/15/13 07: 15 0. 00
 03/15/13 07: 30 0. 00
 03/15/13 07: 45 0. 00
 03/15/13 08: 00 0. 00
 03/15/13 08: 15 0. 00
 03/15/13 08: 30 0. 00

03/15/13 08: 45 0. 00
 03/15/13 09: 00 0. 00
 03/15/13 09: 15 0. 00
 03/15/13 09: 30 0. 00
 03/15/13 09: 45 0. 00
 03/15/13 10: 00 0. 00
 03/15/13 10: 15 0. 00
 03/15/13 10: 30 0. 00
 03/15/13 10: 45 0. 00
 03/15/13 11: 00 0. 00
 03/15/13 11: 15 0. 00
 03/15/13 11: 30 0. 00
 03/15/13 11: 45 0. 00
 03/15/13 12: 00 0. 00
 03/15/13 12: 15 0. 00
 03/15/13 12: 30 0. 00
 03/15/13 12: 45 0. 00
 03/15/13 13: 00 0. 00
 03/15/13 13: 15 0. 00
 03/15/13 13: 30 0. 00
 03/15/13 13: 45 0. 00
 03/15/13 14: 00 0. 00
 03/15/13 14: 15 0. 00
 03/15/13 14: 30 0. 00
 03/15/13 14: 45 0. 00
 03/15/13 15: 00 0. 00
 03/15/13 15: 15 0. 00
 03/15/13 15: 30 0. 00
 03/15/13 15: 45 0. 00
 03/15/13 16: 00 0. 00
 03/15/13 16: 15 0. 00
 03/15/13 16: 30 0. 00
 03/15/13 16: 45 0. 00
 03/15/13 17: 00 0. 00
 03/15/13 17: 15 0. 00
 03/15/13 17: 30 0. 00
 03/15/13 17: 45 0. 00
 03/15/13 18: 00 0. 00
 03/15/13 18: 15 0. 00
 03/15/13 18: 30 0. 00
 03/15/13 18: 45 0. 00
 03/15/13 19: 00 0. 00
 03/15/13 19: 15 0. 04
 03/15/13 19: 30 0. 04
 03/15/13 19: 45 0. 04
 03/15/13 20: 00 0. 04
 03/15/13 20: 15 0. 05
 03/15/13 20: 30 0. 05
 03/15/13 20: 45 0. 05
 03/15/13 21: 00 0. 05
 03/15/13 21: 15 0. 05
 03/15/13 21: 30 0. 04
 03/15/13 21: 45 0. 04
 03/15/13 22: 00 0. 04
 03/15/13 22: 15 0. 04
 03/15/13 22: 30 0. 04
 03/15/13 22: 45 0. 04
 03/15/13 23: 00 0. 04
 03/15/13 23: 15 0. 04
 03/15/13 23: 30 0. 04
 03/15/13 23: 45 0. 04
 03/16/13 00: 00 0. 04
 03/16/13 00: 15 0. 04
 03/16/13 00: 30 0. 03
 03/16/13 00: 45 0. 03
 03/16/13 01: 00 0. 03
 03/16/13 01: 15 0. 03
 03/16/13 01: 30 0. 03
 03/16/13 01: 45 0. 03
 03/16/13 02: 00 0. 03
 03/16/13 02: 15 0. 03
 03/16/13 02: 30 0. 03
 03/16/13 02: 45 0. 03
 03/16/13 03: 00 0. 03
 03/16/13 03: 15 0. 03
 03/16/13 03: 30 0. 03
 03/16/13 03: 45 0. 03
 03/16/13 04: 00 0. 03
 03/16/13 04: 15 0. 03
 03/16/13 04: 30 0. 03
 03/16/13 04: 45 0. 03
 03/16/13 05: 00 0. 03
 03/16/13 05: 15 0. 03
 03/16/13 05: 30 0. 03
 03/16/13 05: 45 0. 03
 03/16/13 06: 00 0. 03
 03/16/13 06: 15 0. 03
 03/16/13 06: 30 0. 03
 03/16/13 06: 45 0. 03
 03/16/13 07: 00 0. 03
 03/16/13 07: 15 0. 03
 03/16/13 07: 30 0. 03

03/16/13 07: 45 0. 03
 03/16/13 08: 00 0. 03
 03/16/13 08: 15 0. 03
 03/16/13 08: 30 0. 03
 03/16/13 08: 45 0. 03
 03/16/13 09: 00 0. 03
 03/16/13 09: 15 0. 03
 03/16/13 09: 30 0. 03
 03/16/13 09: 45 0. 03
 03/16/13 10: 00 0. 02
 03/16/13 10: 15 0. 02
 03/16/13 10: 30 0. 02
 03/16/13 10: 45 0. 02
 03/16/13 11: 00 0. 02
 03/16/13 11: 15 0. 02
 03/16/13 11: 30 0. 02
 03/16/13 11: 45 0. 02
 03/16/13 12: 00 0. 02
 03/16/13 12: 15 0. 02
 03/16/13 12: 30 0. 02
 03/16/13 12: 45 0. 02
 03/16/13 13: 00 0. 02
 03/16/13 13: 15 0. 02
 03/16/13 13: 30 0. 02
 03/16/13 13: 45 0. 02
 03/16/13 14: 00 0. 02
 03/16/13 14: 15 0. 02
 03/16/13 14: 30 0. 02
 03/16/13 14: 45 0. 01
 03/16/13 15: 00 0. 01
 03/16/13 15: 15 0. 01
 03/16/13 15: 30 0. 01
 03/16/13 15: 45 0. 01
 03/16/13 16: 00 0. 01
 03/16/13 16: 15 0. 01
 03/16/13 16: 30 0. 01
 03/16/13 16: 45 0. 01
 03/16/13 17: 00 0. 01
 03/16/13 17: 15 0. 01
 03/16/13 17: 30 0. 00
 03/16/13 17: 45 0. 00
 03/16/13 18: 00 0. 00
 03/16/13 18: 15 0. 00
 03/16/13 18: 30 0. 00
 03/16/13 18: 45 0. 00
 03/16/13 19: 00 0. 00
 03/16/13 19: 15 0. 00
 03/16/13 19: 30 0. 00
 03/16/13 19: 45 0. 00
 03/16/13 20: 00 0. 00
 03/16/13 20: 15 0. 00
 03/16/13 20: 30 0. 00
 03/16/13 20: 45 0. 00
 03/16/13 21: 00 0. 00
 03/16/13 21: 15 0. 00
 03/16/13 21: 30 0. 00
 03/16/13 21: 45 0. 00
 03/16/13 22: 00 0. 00
 03/16/13 22: 15 0. 00
 03/16/13 22: 30 0. 00
 03/16/13 22: 45 0. 00
 03/16/13 23: 00 0. 00
 03/16/13 23: 15 0. 00
 03/16/13 23: 30 0. 00
 03/16/13 23: 45 0. 02
 03/17/13 00: 00 0. 02
 03/17/13 00: 15 0. 02
 03/17/13 00: 30 0. 02
 03/17/13 00: 45 0. 02
 03/17/13 01: 00 0. 02
 03/17/13 01: 15 0. 02
 03/17/13 01: 30 0. 02
 03/17/13 01: 45 0. 02
 03/17/13 02: 00 0. 02
 03/17/13 02: 15 0. 02
 03/17/13 02: 30 0. 02
 03/17/13 02: 45 0. 02
 03/17/13 03: 00 0. 02
 03/17/13 03: 15 0. 02
 03/17/13 03: 30 0. 02
 03/17/13 03: 45 0. 02
 03/17/13 04: 00 0. 02
 03/17/13 04: 15 0. 02
 03/17/13 04: 30 0. 02
 03/17/13 04: 45 0. 02
 03/17/13 05: 00 0. 02
 03/17/13 05: 15 0. 02
 03/17/13 05: 30 0. 02
 03/17/13 05: 45 0. 02
 03/17/13 06: 00 0. 02
 03/17/13 06: 15 0. 02
 03/17/13 06: 30 0. 02

03/17/13 06: 45 0. 02
03/17/13 07: 00 0. 02
03/17/13 07: 15 0. 02
03/17/13 07: 30 0. 02
03/17/13 07: 45 0. 02
03/17/13 08: 00 0. 02
03/17/13 08: 15 0. 02
03/17/13 08: 30 0. 02
03/17/13 08: 45 0. 02
03/17/13 09: 00 0. 02
03/17/13 09: 15 0. 02
03/17/13 09: 30 0. 02
03/17/13 09: 45 0. 02
03/17/13 10: 00 0. 02
03/17/13 10: 15 0. 02
03/17/13 10: 30 0. 02
03/17/13 10: 45 0. 02
03/17/13 11: 00 0. 02
03/17/13 11: 15 0. 02
03/17/13 11: 30 0. 02
03/17/13 11: 45 0. 02
03/17/13 12: 00 0. 02
03/17/13 12: 15 0. 02
03/17/13 12: 30 0. 02
03/17/13 12: 45 0. 02
03/17/13 13: 00 0. 02
03/17/13 13: 15 0. 02
03/17/13 13: 30 0. 02
03/17/13 13: 45 0. 01
03/17/13 14: 00 0. 01
03/17/13 14: 15 0. 01
03/17/13 14: 30 0. 01
03/17/13 14: 45 0. 01
03/17/13 15: 00 0. 01
03/17/13 15: 15 0. 01
03/17/13 15: 30 0. 01
03/17/13 15: 45 0. 01
03/17/13 16: 00 0. 01
03/17/13 16: 15 0. 01
03/17/13 16: 30 0. 01
03/17/13 16: 45 0. 01
03/17/13 17: 00 0. 01
03/17/13 17: 15 0. 01
03/17/13 17: 30 0. 01
03/17/13 17: 45 0. 01
03/17/13 18: 00 0. 01
03/17/13 18: 15 0. 01
03/17/13 18: 30 0. 01
03/17/13 18: 45 0. 01
03/17/13 19: 00 0. 01
03/17/13 19: 15 0. 01
03/17/13 19: 30 0. 01
03/17/13 19: 45 0. 01
03/17/13 20: 00 0. 01
03/17/13 20: 15 0. 01
03/17/13 20: 30 0. 01
03/17/13 20: 45 0. 01
03/17/13 21: 00 0. 01
03/17/13 21: 15 0. 01
03/17/13 21: 30 0. 01
03/17/13 21: 45 0. 01
03/17/13 22: 00 0. 01
03/17/13 22: 15 0. 01
03/17/13 22: 30 0. 01
03/17/13 22: 45 0. 01
03/17/13 23: 00 0. 01
03/17/13 23: 15 0. 01
03/17/13 23: 30 0. 01
03/17/13 23: 45 0. 01
03/18/13 00: 00 0. 01
03/18/13 00: 15 0. 01
03/18/13 00: 30 0. 01
03/18/13 00: 45 0. 01
03/18/13 01: 00 0. 01
03/18/13 01: 15 0. 01
03/18/13 01: 30 0. 01
03/18/13 01: 45 0. 01
03/18/13 02: 00 0. 01
03/18/13 02: 15 0. 01
03/18/13 02: 30 0. 01
03/18/13 02: 45 0. 01
03/18/13 03: 00 0. 01
03/18/13 03: 15 0. 01
03/18/13 03: 30 0. 01
03/18/13 03: 45 0. 01
03/18/13 04: 00 0. 01
03/18/13 04: 15 0. 01
03/18/13 04: 30 0. 01
03/18/13 04: 45 0. 01
03/18/13 05: 00 0. 01
03/18/13 05: 15 0. 01
03/18/13 05: 30 0. 01

03/18/13 05: 45 0. 01
 03/18/13 06: 00 0. 01
 03/18/13 06: 15 0. 01
 03/18/13 06: 30 0. 01
 03/18/13 06: 45 0. 01
 03/18/13 07: 00 0. 01
 03/18/13 07: 15 0. 01
 03/18/13 07: 30 0. 01
 03/18/13 07: 45 0. 01
 03/18/13 08: 00 0. 01
 03/18/13 08: 15 0. 01
 03/18/13 08: 30 0. 01
 03/18/13 08: 45 0. 01
 03/18/13 09: 00 0. 01
 03/18/13 09: 15 0. 01
 03/18/13 09: 30 0. 00
 03/18/13 09: 45 0. 00
 03/18/13 10: 00 0. 00
 03/18/13 10: 15 0. 00
 03/18/13 10: 30 0. 00
 03/18/13 10: 45 0. 00
 03/18/13 11: 00 0. 00
 03/18/13 11: 15 0. 00
 03/18/13 11: 30 0. 00
 03/18/13 11: 45 0. 00
 03/18/13 12: 00 0. 00
 03/18/13 12: 15 0. 00
 03/18/13 12: 30 0. 00
 03/18/13 12: 45 0. 00
 03/18/13 13: 00 0. 00
 03/18/13 13: 15 0. 00
 03/18/13 13: 30 0. 00
 03/18/13 13: 45 0. 00
 03/18/13 14: 00 0. 00
 03/18/13 14: 15 0. 00
 03/18/13 14: 30 0. 00
 03/18/13 14: 45 0. 00
 03/18/13 15: 00 0. 00
 03/18/13 15: 15 0. 00
 03/18/13 15: 30 0. 00
 03/18/13 15: 45 0. 00
 03/18/13 16: 00 0. 00
 03/18/13 16: 15 0. 00
 03/18/13 16: 30 0. 00
 03/18/13 16: 45 0. 00
 03/18/13 17: 00 0. 00
 03/18/13 17: 15 0. 00
 03/18/13 17: 30 0. 00
 03/18/13 17: 45 0. 00
 03/18/13 18: 00 0. 00
 03/18/13 18: 15 0. 00
 03/18/13 18: 30 0. 00
 03/18/13 18: 45 0. 00
 03/18/13 19: 00 0. 00
 03/18/13 19: 15 0. 00
 03/18/13 19: 30 0. 00
 03/18/13 19: 45 0. 00
 03/18/13 20: 00 0. 00
 03/18/13 20: 15 0. 00
 03/18/13 20: 30 0. 00
 03/18/13 20: 45 0. 00
 03/18/13 21: 00 0. 00
 03/18/13 21: 15 0. 00
 03/18/13 21: 30 0. 00
 03/18/13 21: 45 0. 00
 03/18/13 22: 00 0. 00
 03/18/13 22: 15 0. 00
 03/18/13 22: 30 0. 00
 03/18/13 22: 45 0. 00
 03/18/13 23: 00 0. 00
 03/18/13 23: 15 0. 00
 03/18/13 23: 30 0. 00
 03/18/13 23: 45 0. 01
 03/19/13 00: 00 0. 01
 03/19/13 00: 15 0. 01
 03/19/13 00: 30 0. 01
 03/19/13 00: 45 0. 01
 03/19/13 01: 00 0. 01
 03/19/13 01: 15 0. 02
 03/19/13 01: 30 0. 02
 03/19/13 01: 45 0. 02
 03/19/13 02: 00 0. 02
 03/19/13 02: 15 0. 02
 03/19/13 02: 30 0. 02
 03/19/13 02: 45 0. 02
 03/19/13 03: 00 0. 02
 03/19/13 03: 15 0. 02
 03/19/13 03: 30 0. 02
 03/19/13 03: 45 0. 02
 03/19/13 04: 00 0. 02
 03/19/13 04: 15 0. 02
 03/19/13 04: 30 0. 02

03/19/13 04: 45 0. 02
03/19/13 05: 00 0. 02
03/19/13 05: 15 0. 02
03/19/13 05: 30 0. 02
03/19/13 05: 45 0. 02
03/19/13 06: 00 0. 02
03/19/13 06: 15 0. 02
03/19/13 06: 30 0. 02
03/19/13 06: 45 0. 02
03/19/13 07: 00 0. 02
03/19/13 07: 15 0. 02
03/19/13 07: 30 0. 02
03/19/13 07: 45 0. 02
03/19/13 08: 00 0. 02
03/19/13 08: 15 0. 02
03/19/13 08: 30 0. 02
03/19/13 08: 45 0. 02
03/19/13 09: 00 0. 01
03/19/13 09: 15 0. 01
03/19/13 09: 30 0. 01
03/19/13 09: 45 0. 01
03/19/13 10: 00 0. 01
03/19/13 10: 15 0. 01
03/19/13 10: 30 0. 01
03/19/13 10: 45 0. 01
03/19/13 11: 00 0. 01
03/19/13 11: 15 0. 01
03/19/13 11: 30 0. 01
03/19/13 11: 45 0. 01
03/19/13 12: 00 0. 01
03/19/13 12: 15 0. 01
03/19/13 12: 30 0. 01
03/19/13 12: 45 0. 01
03/19/13 13: 00 0. 01
03/19/13 13: 15 0. 01
03/19/13 13: 30 0. 01
03/19/13 13: 45 0. 01
03/19/13 14: 00 0. 01
03/19/13 14: 15 0. 01
03/19/13 14: 30 0. 01
03/19/13 14: 45 0. 00
03/19/13 15: 00 0. 00
03/19/13 15: 15 0. 00
03/19/13 15: 30 0. 00
03/19/13 15: 45 0. 00
03/19/13 16: 00 0. 00
03/19/13 16: 15 0. 00
03/19/13 16: 30 0. 00
03/19/13 16: 45 0. 00
03/19/13 17: 00 0. 00
03/19/13 17: 15 0. 00
03/19/13 17: 30 0. 00
03/19/13 17: 45 0. 00
03/19/13 18: 00 0. 00
03/19/13 18: 15 0. 00
03/19/13 18: 30 0. 00
03/19/13 18: 45 0. 00
03/19/13 19: 00 0. 00
03/19/13 19: 15 0. 00
03/19/13 19: 30 0. 00
03/19/13 19: 45 0. 00
03/19/13 20: 00 0. 00
03/19/13 20: 15 0. 00
03/19/13 20: 30 0. 00
03/19/13 20: 45 0. 00
03/19/13 21: 00 0. 00
03/19/13 21: 15 0. 00
03/19/13 21: 30 0. 00
03/19/13 21: 45 0. 00
03/19/13 22: 00 0. 00
03/19/13 22: 15 0. 00
03/19/13 22: 30 0. 00
03/19/13 22: 45 0. 00
03/19/13 23: 00 0. 00
03/19/13 23: 15 0. 00
03/19/13 23: 30 0. 00
03/19/13 23: 45 0. 00
03/20/13 00: 00 0. 00
03/20/13 00: 15 0. 00
03/20/13 00: 30 0. 00
03/20/13 00: 45 0. 00
03/20/13 01: 00 0. 00
03/20/13 01: 15 0. 00
03/20/13 01: 30 0. 00
03/20/13 01: 45 0. 00
03/20/13 02: 00 0. 00
03/20/13 02: 15 0. 00
03/20/13 02: 30 0. 00
03/20/13 02: 45 0. 00
03/20/13 03: 00 0. 00
03/20/13 03: 15 0. 00
03/20/13 03: 30 0. 00

03/20/13 03: 45 0. 00
03/20/13 04: 00 0. 00
03/20/13 04: 15 0. 00
03/20/13 04: 30 0. 00
03/20/13 04: 45 0. 00
03/20/13 05: 00 0. 00
03/20/13 05: 15 0. 00
03/20/13 05: 30 0. 00
03/20/13 05: 45 0. 01
03/20/13 06: 00 0. 01
03/20/13 06: 15 0. 01
03/20/13 06: 30 0. 01
03/20/13 06: 45 0. 01
03/20/13 07: 00 0. 01
03/20/13 07: 15 0. 01
03/20/13 07: 30 0. 01
03/20/13 07: 45 0. 01
03/20/13 08: 00 0. 00
03/20/13 08: 15 0. 00
03/20/13 08: 30 0. 00
03/20/13 08: 45 0. 00
03/20/13 09: 00 0. 00
03/20/13 09: 15 0. 00
03/20/13 09: 30 0. 00
03/20/13 09: 45 0. 00
03/20/13 10: 00 0. 00
03/20/13 10: 15 0. 00
03/20/13 10: 30 0. 00
03/20/13 10: 45 0. 00
03/20/13 11: 00 0. 00
03/20/13 11: 15 0. 00
03/20/13 11: 30 0. 00
03/20/13 11: 45 0. 00
03/20/13 12: 00 0. 00
03/20/13 12: 15 0. 00
03/20/13 12: 30 0. 00
03/20/13 12: 45 0. 00
03/20/13 13: 00 0. 00
03/20/13 13: 15 0. 00
03/20/13 13: 30 0. 00
03/20/13 13: 45 0. 00
03/20/13 14: 00 0. 00
03/20/13 14: 15 0. 00
03/20/13 14: 30 0. 00
03/20/13 14: 45 0. 00
03/20/13 15: 00 0. 00
03/20/13 15: 15 0. 00
03/20/13 15: 30 0. 00
03/20/13 15: 45 0. 00
03/20/13 16: 00 0. 00
03/20/13 16: 15 0. 00
03/20/13 16: 30 0. 00
03/20/13 16: 45 0. 00
03/20/13 17: 00 0. 00
03/20/13 17: 15 0. 00
03/20/13 17: 30 0. 00
03/20/13 17: 45 0. 00
03/20/13 18: 00 0. 00
03/20/13 18: 15 0. 00
03/20/13 18: 30 0. 00
03/20/13 18: 45 0. 00
03/20/13 19: 00 0. 00
03/20/13 19: 15 0. 00
03/20/13 19: 30 0. 00
03/20/13 19: 45 0. 00
03/20/13 20: 00 0. 00
03/20/13 20: 15 0. 01
03/20/13 20: 30 0. 02
03/20/13 20: 45 0. 02
03/20/13 21: 00 0. 02
03/20/13 21: 15 0. 02
03/20/13 21: 30 0. 02
03/20/13 21: 45 0. 02
03/20/13 22: 00 0. 02
03/20/13 22: 15 0. 02
03/20/13 22: 30 0. 02
03/20/13 22: 45 0. 02
03/20/13 23: 00 0. 02
03/20/13 23: 15 0. 02
03/20/13 23: 30 0. 03
03/20/13 23: 45 0. 03
03/21/13 00: 00 0. 03
03/21/13 00: 15 0. 03
03/21/13 00: 30 0. 03
03/21/13 00: 45 0. 03
03/21/13 01: 00 0. 03
03/21/13 01: 15 0. 03
03/21/13 01: 30 0. 03
03/21/13 01: 45 0. 03
03/21/13 02: 00 0. 03
03/21/13 02: 15 0. 03
03/21/13 02: 30 0. 03

03/21/13 02: 45 0. 03
 03/21/13 03: 00 0. 03
 03/21/13 03: 15 0. 03
 03/21/13 03: 30 0. 03
 03/21/13 03: 45 0. 03
 03/21/13 04: 00 0. 03
 03/21/13 04: 15 0. 03
 03/21/13 04: 30 0. 03
 03/21/13 04: 45 0. 03
 03/21/13 05: 00 0. 03
 03/21/13 05: 15 0. 03
 03/21/13 05: 30 0. 03
 03/21/13 05: 45 0. 03
 03/21/13 06: 00 0. 03
 03/21/13 06: 15 0. 03
 03/21/13 06: 30 0. 03
 03/21/13 06: 45 0. 03
 03/21/13 07: 00 0. 03
 03/21/13 07: 15 0. 03
 03/21/13 07: 30 0. 03
 03/21/13 07: 45 0. 03
 03/21/13 08: 00 0. 03
 03/21/13 08: 15 0. 03
 03/21/13 08: 30 0. 03
 03/21/13 08: 45 0. 03
 03/21/13 09: 00 0. 03
 03/21/13 09: 15 0. 03
 03/21/13 09: 30 0. 03
 03/21/13 09: 45 0. 03
 03/21/13 10: 00 0. 03
 03/21/13 10: 15 0. 03
 03/21/13 10: 30 0. 03
 03/21/13 10: 45 0. 03
 03/21/13 11: 00 0. 03
 03/21/13 11: 15 0. 03
 03/21/13 11: 30 0. 03
 03/21/13 11: 45 0. 03
 03/21/13 12: 00 0. 03
 03/21/13 12: 15 0. 03
 03/21/13 12: 30 0. 03
 03/21/13 12: 45 0. 03
 03/21/13 13: 00 0. 03
 03/21/13 13: 15 0. 03
 03/21/13 13: 30 0. 03
 03/21/13 13: 45 0. 03
 03/21/13 14: 00 0. 03
 03/21/13 14: 15 0. 03
 03/21/13 14: 30 0. 03
 03/21/13 14: 45 0. 03
 03/21/13 15: 00 0. 03
 03/21/13 15: 15 0. 03
 03/21/13 15: 30 0. 03
 03/21/13 15: 45 0. 03
 03/21/13 16: 00 0. 03
 03/21/13 16: 15 0. 03
 03/21/13 16: 30 0. 03
 03/21/13 16: 45 0. 03
 03/21/13 17: 00 0. 03
 03/21/13 17: 15 0. 03
 03/21/13 17: 30 0. 03
 03/21/13 17: 45 0. 03
 03/21/13 18: 00 0. 03
 03/21/13 18: 15 0. 03
 03/21/13 18: 30 0. 03
 03/21/13 18: 45 0. 03
 03/21/13 19: 00 0. 03
 03/21/13 19: 15 0. 03
 03/21/13 19: 30 0. 03
 03/21/13 19: 45 0. 03
 03/21/13 20: 00 0. 03
 03/21/13 20: 15 0. 03
 03/21/13 20: 30 0. 03
 03/21/13 20: 45 0. 03
 03/21/13 21: 00 0. 03
 03/21/13 21: 15 0. 03
 03/21/13 21: 30 0. 03
 03/21/13 21: 45 0. 03
 03/21/13 22: 00 0. 03
 03/21/13 22: 15 0. 03
 03/21/13 22: 30 0. 03
 03/21/13 22: 45 0. 03
 03/21/13 23: 00 0. 03
 03/21/13 23: 15 0. 03
 03/21/13 23: 30 0. 03
 03/21/13 23: 45 0. 03
 03/22/13 00: 00 0. 02
 03/22/13 00: 15 0. 03
 03/22/13 00: 30 0. 03
 03/22/13 00: 45 0. 03
 03/22/13 01: 00 0. 02
 03/22/13 01: 15 0. 03
 03/22/13 01: 30 0. 03

03/22/13 01: 45 0. 03
03/22/13 02: 00 0. 03
03/22/13 02: 15 0. 03
03/22/13 02: 30 0. 03
03/22/13 02: 45 0. 03
03/22/13 03: 00 0. 03
03/22/13 03: 15 0. 03
03/22/13 03: 30 0. 03
03/22/13 03: 45 0. 03
03/22/13 04: 00 0. 03
03/22/13 04: 15 0. 03
03/22/13 04: 30 0. 03
03/22/13 04: 45 0. 03
03/22/13 05: 00 0. 03
03/22/13 05: 15 0. 03
03/22/13 05: 30 0. 03
03/22/13 05: 45 0. 03
03/22/13 06: 00 0. 03
03/22/13 06: 15 0. 03
03/22/13 06: 30 0. 03
03/22/13 06: 45 0. 03
03/22/13 07: 00 0. 03
03/22/13 07: 15 0. 02
03/22/13 07: 30 0. 02
03/22/13 07: 45 0. 02
03/22/13 08: 00 0. 02
03/22/13 08: 15 0. 02
03/22/13 08: 30 0. 02
03/22/13 08: 45 0. 02
03/22/13 09: 00 0. 02
03/22/13 09: 15 0. 02
03/22/13 09: 30 0. 02
03/22/13 09: 45 0. 02
03/22/13 10: 00 0. 02
03/22/13 10: 15 0. 02
03/22/13 10: 30 0. 02
03/22/13 10: 45 0. 02
03/22/13 11: 00 0. 02
03/22/13 11: 15 0. 02
03/22/13 11: 30 0. 02
03/22/13 11: 45 0. 02
03/22/13 12: 00 0. 02
03/22/13 12: 15 0. 02
03/22/13 12: 30 0. 02
03/22/13 12: 45 0. 02
03/22/13 13: 00 0. 02
03/22/13 13: 15 0. 02
03/22/13 13: 30 0. 02
03/22/13 13: 45 0. 02
03/22/13 14: 00 0. 02
03/22/13 14: 15 0. 02
03/22/13 14: 30 0. 02
03/22/13 14: 45 0. 02
03/22/13 15: 00 0. 02
03/22/13 15: 15 0. 02
03/22/13 15: 30 0. 02
03/22/13 15: 45 0. 01
03/22/13 16: 00 0. 01
03/22/13 16: 15 0. 01
03/22/13 16: 30 0. 01
03/22/13 16: 45 0. 01
03/22/13 17: 00 0. 01
03/22/13 17: 15 0. 01
03/22/13 17: 30 0. 01
03/22/13 17: 45 0. 01
03/22/13 18: 00 0. 01
03/22/13 18: 15 0. 01
03/22/13 18: 30 0. 01
03/22/13 18: 45 0. 01
03/22/13 19: 00 0. 01
03/22/13 19: 15 0. 01
03/22/13 19: 30 0. 01
03/22/13 19: 45 0. 01
03/22/13 20: 00 0. 06
03/22/13 20: 15 0. 08
03/22/13 20: 30 0. 08
03/22/13 20: 45 0. 09
03/22/13 21: 00 0. 09
03/22/13 21: 15 0. 09
03/22/13 21: 30 0. 09
03/22/13 21: 45 0. 09
03/22/13 22: 00 0. 09
03/22/13 22: 15 0. 09
03/22/13 22: 30 0. 09
03/22/13 22: 45 0. 09
03/22/13 23: 00 0. 09
03/22/13 23: 15 0. 09
03/22/13 23: 30 0. 09
03/22/13 23: 45 0. 09
03/23/13 00: 00 0. 09
03/23/13 00: 15 0. 09
03/23/13 00: 30 0. 09

03/23/13 00: 45 0. 09
03/23/13 01: 00 0. 09
03/23/13 01: 15 0. 09
03/23/13 01: 30 0. 09
03/23/13 01: 45 0. 09
03/23/13 02: 00 0. 09
03/23/13 02: 15 0. 09
03/23/13 02: 30 0. 09
03/23/13 02: 45 0. 09
03/23/13 03: 00 0. 09
03/23/13 03: 15 0. 09
03/23/13 03: 30 0. 09
03/23/13 03: 45 0. 09
03/23/13 04: 00 0. 09
03/23/13 04: 15 0. 09
03/23/13 04: 30 0. 09
03/23/13 04: 45 0. 09
03/23/13 05: 00 0. 09
03/23/13 05: 15 0. 09
03/23/13 05: 30 0. 08
03/23/13 05: 45 0. 08
03/23/13 06: 00 0. 08
03/23/13 06: 15 0. 08
03/23/13 06: 30 0. 08
03/23/13 06: 45 0. 08
03/23/13 07: 00 0. 09
03/23/13 07: 15 0. 09
03/23/13 07: 30 0. 09
03/23/13 07: 45 0. 09
03/23/13 08: 00 0. 09
03/23/13 08: 15 0. 09
03/23/13 08: 30 0. 09
03/23/13 08: 45 0. 09
03/23/13 09: 00 0. 09
03/23/13 09: 15 0. 09
03/23/13 09: 30 0. 09
03/23/13 09: 45 0. 09
03/23/13 10: 00 0. 09
03/23/13 10: 15 0. 09
03/23/13 10: 30 0. 09
03/23/13 10: 45 0. 09
03/23/13 11: 00 0. 09
03/23/13 11: 15 0. 09
03/23/13 11: 30 0. 09
03/23/13 11: 45 0. 09
03/23/13 12: 00 0. 09
03/23/13 12: 15 0. 09
03/23/13 12: 30 0. 09
03/23/13 12: 45 0. 09
03/23/13 13: 00 0. 09
03/23/13 13: 15 0. 09
03/23/13 13: 30 0. 09
03/23/13 13: 45 0. 09
03/23/13 14: 00 0. 09
03/23/13 14: 15 0. 09
03/23/13 14: 30 0. 09
03/23/13 14: 45 0. 09
03/23/13 15: 00 0. 09
03/23/13 15: 15 0. 09
03/23/13 15: 30 0. 09
03/23/13 15: 45 0. 09
03/23/13 16: 00 0. 09
03/23/13 16: 15 0. 09
03/23/13 16: 30 0. 09
03/23/13 16: 45 0. 08
03/23/13 17: 00 0. 08
03/23/13 17: 15 0. 08
03/23/13 17: 30 0. 08
03/23/13 17: 45 0. 08
03/23/13 18: 00 0. 08
03/23/13 18: 15 0. 08
03/23/13 18: 30 0. 08
03/23/13 18: 45 0. 08
03/23/13 19: 00 0. 08
03/23/13 19: 15 0. 08
03/23/13 19: 30 0. 08
03/23/13 19: 45 0. 08
03/23/13 20: 00 0. 08
03/23/13 20: 15 0. 08
03/23/13 20: 30 0. 08
03/23/13 20: 45 0. 08
03/23/13 21: 00 0. 08
03/23/13 21: 15 0. 08
03/23/13 21: 30 0. 08
03/23/13 21: 45 0. 08
03/23/13 22: 00 0. 08
03/23/13 22: 15 0. 08
03/23/13 22: 30 0. 08
03/23/13 22: 45 0. 08
03/23/13 23: 00 0. 08
03/23/13 23: 15 0. 08
03/23/13 23: 30 0. 08

03/23/13 23: 45 0. 08
03/24/13 00: 00 0. 08
03/24/13 00: 15 0. 08
03/24/13 00: 30 0. 08
03/24/13 00: 45 0. 08
03/24/13 01: 00 0. 08
03/24/13 01: 15 0. 08
03/24/13 01: 30 0. 08
03/24/13 01: 45 0. 08
03/24/13 02: 00 0. 08
03/24/13 02: 15 0. 08
03/24/13 02: 30 0. 08
03/24/13 02: 45 0. 08
03/24/13 03: 00 0. 08
03/24/13 03: 15 0. 08
03/24/13 03: 30 0. 08
03/24/13 03: 45 0. 08
03/24/13 04: 00 0. 08
03/24/13 04: 15 0. 08
03/24/13 04: 30 0. 08
03/24/13 04: 45 0. 08
03/24/13 05: 00 0. 08
03/24/13 05: 15 0. 08
03/24/13 05: 30 0. 08
03/24/13 05: 45 0. 08
03/24/13 06: 00 0. 08
03/24/13 06: 15 0. 08
03/24/13 06: 30 0. 08
03/24/13 06: 45 0. 08
03/24/13 07: 00 0. 08
03/24/13 07: 15 0. 08
03/24/13 07: 30 0. 08
03/24/13 07: 45 0. 08
03/24/13 08: 00 0. 08
03/24/13 08: 15 0. 08
03/24/13 08: 30 0. 08
03/24/13 08: 45 0. 08
03/24/13 09: 00 0. 08
03/24/13 09: 15 0. 08
03/24/13 09: 30 0. 08
03/24/13 09: 45 0. 08
03/24/13 10: 00 0. 08
03/24/13 10: 15 0. 08
03/24/13 10: 30 0. 08
03/24/13 10: 45 0. 08
03/24/13 11: 00 0. 08
03/24/13 11: 15 0. 08
03/24/13 11: 30 0. 08
03/24/13 11: 45 0. 08
03/24/13 12: 00 0. 08
03/24/13 12: 15 0. 08
03/24/13 12: 30 0. 08
03/24/13 12: 45 0. 08
03/24/13 13: 00 0. 08
03/24/13 13: 15 0. 08
03/24/13 13: 30 0. 08
03/24/13 13: 45 0. 08
03/24/13 14: 00 0. 08
03/24/13 14: 15 0. 08
03/24/13 14: 30 0. 08
03/24/13 14: 45 0. 08
03/24/13 15: 00 0. 08
03/24/13 15: 15 0. 08
03/24/13 15: 30 0. 08
03/24/13 15: 45 0. 08
03/24/13 16: 00 0. 08
03/24/13 16: 15 0. 08
03/24/13 16: 30 0. 08
03/24/13 16: 45 0. 08
03/24/13 17: 00 0. 08
03/24/13 17: 15 0. 08
03/24/13 17: 30 0. 08
03/24/13 17: 45 0. 08
03/24/13 18: 00 0. 08
03/24/13 18: 15 0. 08
03/24/13 18: 30 0. 08
03/24/13 18: 45 0. 08
03/24/13 19: 00 0. 08
03/24/13 19: 15 0. 08
03/24/13 19: 30 0. 08
03/24/13 19: 45 0. 07
03/24/13 20: 00 0. 07
03/24/13 20: 15 0. 07
03/24/13 20: 30 0. 07
03/24/13 20: 45 0. 06
03/24/13 21: 00 0. 06
03/24/13 21: 15 0. 06
03/24/13 21: 30 0. 06
03/24/13 21: 45 0. 06
03/24/13 22: 00 0. 06
03/24/13 22: 15 0. 05
03/24/13 22: 30 0. 05

03/24/13 22: 45 0. 05
03/24/13 23: 00 0. 04
03/24/13 23: 15 0. 04
03/24/13 23: 30 0. 04
03/24/13 23: 45 0. 04
03/25/13 00: 00 0. 04
03/25/13 00: 15 0. 04
03/25/13 00: 30 0. 04
03/25/13 00: 45 0. 04
03/25/13 01: 00 0. 04
03/25/13 01: 15 0. 04
03/25/13 01: 30 0. 04
03/25/13 01: 45 0. 04
03/25/13 02: 00 0. 04
03/25/13 02: 15 0. 04
03/25/13 02: 30 0. 04
03/25/13 02: 45 0. 04
03/25/13 03: 00 0. 04
03/25/13 03: 15 0. 04
03/25/13 03: 30 0. 04
03/25/13 03: 45 0. 04
03/25/13 04: 00 0. 04
03/25/13 04: 15 0. 04
03/25/13 04: 30 0. 04
03/25/13 04: 45 0. 04
03/25/13 05: 00 0. 04
03/25/13 05: 15 0. 04
03/25/13 05: 30 0. 04
03/25/13 05: 45 0. 04
03/25/13 06: 00 0. 04
03/25/13 06: 15 0. 04
03/25/13 06: 30 0. 04
03/25/13 06: 45 0. 04
03/25/13 07: 00 0. 04
03/25/13 07: 15 0. 03
03/25/13 07: 30 0. 03
03/25/13 07: 45 0. 03
03/25/13 08: 00 0. 03
03/25/13 08: 15 0. 03
03/25/13 08: 30 0. 03
03/25/13 08: 45 0. 03
03/25/13 09: 00 0. 03
03/25/13 09: 15 0. 03
03/25/13 09: 30 0. 03
03/25/13 09: 45 0. 03
03/25/13 10: 00 0. 03
03/25/13 10: 15 0. 03
03/25/13 10: 30 0. 03
03/25/13 10: 45 0. 03
03/25/13 11: 00 0. 03
03/25/13 11: 15 0. 03
03/25/13 11: 30 0. 03
03/25/13 11: 45 0. 03
03/25/13 12: 00 0. 03
03/25/13 12: 15 0. 03
03/25/13 12: 30 0. 03
03/25/13 12: 45 0. 03
03/25/13 13: 00 0. 02
03/25/13 13: 15 0. 02
03/25/13 13: 30 0. 02
03/25/13 13: 45 0. 02
03/25/13 14: 00 0. 02
03/25/13 14: 15 0. 02
03/25/13 14: 30 0. 02
03/25/13 14: 45 0. 02
03/25/13 15: 00 0. 02
03/25/13 15: 15 0. 02
03/25/13 15: 30 0. 02
03/25/13 15: 45 0. 02
03/25/13 16: 00 0. 02
03/25/13 16: 15 0. 02
03/25/13 16: 30 0. 01
03/25/13 16: 45 0. 01
03/25/13 17: 00 0. 01
03/25/13 17: 15 0. 01
03/25/13 17: 30 0. 01
03/25/13 17: 45 0. 01
03/25/13 18: 00 0. 01
03/25/13 18: 15 0. 01
03/25/13 18: 30 0. 01
03/25/13 18: 45 0. 02
03/25/13 19: 00 0. 02
03/25/13 19: 15 0. 02
03/25/13 19: 30 0. 02
03/25/13 19: 45 0. 02
03/25/13 20: 00 0. 02
03/25/13 20: 15 0. 02
03/25/13 20: 30 0. 02
03/25/13 20: 45 0. 02
03/25/13 21: 00 0. 02
03/25/13 21: 15 0. 02
03/25/13 21: 30 0. 02

03/25/13 21: 45 0. 02
 03/25/13 22: 00 0. 02
 03/25/13 22: 15 0. 02
 03/25/13 22: 30 0. 02
 03/25/13 22: 45 0. 02
 03/25/13 23: 00 0. 02
 03/25/13 23: 15 0. 02
 03/25/13 23: 30 0. 03
 03/25/13 23: 45 0. 03
 03/26/13 00: 00 0. 03
 03/26/13 00: 15 0. 03
 03/26/13 00: 30 0. 03
 03/26/13 00: 45 0. 03
 03/26/13 01: 00 0. 03
 03/26/13 01: 15 0. 03
 03/26/13 01: 30 0. 03
 03/26/13 01: 45 0. 03
 03/26/13 02: 00 0. 04
 03/26/13 02: 15 0. 04
 03/26/13 02: 30 0. 04
 03/26/13 02: 45 0. 04
 03/26/13 03: 00 0. 04
 03/26/13 03: 15 0. 04
 03/26/13 03: 30 0. 04
 03/26/13 03: 45 0. 04
 03/26/13 04: 00 0. 04
 03/26/13 04: 15 0. 04
 03/26/13 04: 30 0. 04
 03/26/13 04: 45 0. 04
 03/26/13 05: 00 0. 04
 03/26/13 05: 15 0. 04
 03/26/13 05: 30 0. 04
 03/26/13 05: 45 0. 04
 03/26/13 06: 00 0. 04
 03/26/13 06: 15 0. 04
 03/26/13 06: 30 0. 04
 03/26/13 06: 45 0. 04
 03/26/13 07: 00 0. 04
 03/26/13 07: 15 0. 04
 03/26/13 07: 30 0. 04
 03/26/13 07: 45 0. 04
 03/26/13 08: 00 0. 04
 03/26/13 08: 15 0. 04
 03/26/13 08: 30 0. 04
 03/26/13 08: 45 0. 04
 03/26/13 09: 00 0. 04
 03/26/13 09: 15 0. 04
 03/26/13 09: 30 0. 04
 03/26/13 09: 45 0. 04
 03/26/13 10: 00 0. 04
 03/26/13 10: 15 0. 04
 03/26/13 10: 30 0. 04
 03/26/13 10: 45 0. 04
 03/26/13 11: 00 0. 04
 03/26/13 11: 15 0. 04
 03/26/13 11: 30 0. 04
 03/26/13 11: 45 0. 04
 03/26/13 12: 00 0. 04
 03/26/13 12: 15 0. 04
 03/26/13 12: 30 0. 04
 03/26/13 12: 45 0. 04
 03/26/13 13: 00 0. 04
 03/26/13 13: 15 0. 03
 03/26/13 13: 30 0. 03
 03/26/13 13: 45 0. 03
 03/26/13 14: 00 0. 03
 03/26/13 14: 15 0. 03
 03/26/13 14: 30 0. 03
 03/26/13 14: 45 0. 03
 03/26/13 15: 00 0. 03
 03/26/13 15: 15 0. 03
 03/26/13 15: 30 0. 03
 03/26/13 15: 45 0. 03
 03/26/13 16: 00 0. 03
 03/26/13 16: 15 0. 03
 03/26/13 16: 30 0. 03
 03/26/13 16: 45 0. 02
 03/26/13 17: 00 0. 02
 03/26/13 17: 15 0. 02
 03/26/13 17: 30 0. 02
 03/26/13 17: 45 0. 02
 03/26/13 18: 00 0. 02
 03/26/13 18: 15 0. 02
 03/26/13 18: 30 0. 02
 03/26/13 18: 45 0. 02
 03/26/13 19: 00 0. 02
 03/26/13 19: 15 0. 02
 03/26/13 19: 30 0. 02
 03/26/13 19: 45 0. 02
 03/26/13 20: 00 0. 02
 03/26/13 20: 15 0. 02
 03/26/13 20: 30 0. 02

03/26/13 20: 45 0. 02
 03/26/13 21: 00 0. 02
 03/26/13 21: 15 0. 02
 03/26/13 21: 30 0. 02
 03/26/13 21: 45 0. 02
 03/26/13 22: 00 0. 02
 03/26/13 22: 15 0. 02
 03/26/13 22: 30 0. 02
 03/26/13 22: 45 0. 02
 03/26/13 23: 00 0. 02
 03/26/13 23: 15 0. 02
 03/26/13 23: 30 0. 02
 03/26/13 23: 45 0. 02
 03/27/13 00: 00 0. 02
 03/27/13 00: 15 0. 02
 03/27/13 00: 30 0. 02
 03/27/13 00: 45 0. 02
 03/27/13 01: 00 0. 02
 03/27/13 01: 15 0. 02
 03/27/13 01: 30 0. 02
 03/27/13 01: 45 0. 02
 03/27/13 02: 00 0. 02
 03/27/13 02: 15 0. 02
 03/27/13 02: 30 0. 02
 03/27/13 02: 45 0. 02
 03/27/13 03: 00 0. 02
 03/27/13 03: 15 0. 02
 03/27/13 03: 30 0. 02
 03/27/13 03: 45 0. 03
 03/27/13 04: 00 0. 03
 03/27/13 04: 15 0. 03
 03/27/13 04: 30 0. 03
 03/27/13 04: 45 0. 03
 03/27/13 05: 00 0. 03
 03/27/13 05: 15 0. 03
 03/27/13 05: 30 0. 03
 03/27/13 05: 45 0. 03
 03/27/13 06: 00 0. 03
 03/27/13 06: 15 0. 03
 03/27/13 06: 30 0. 03
 03/27/13 06: 45 0. 03
 03/27/13 07: 00 0. 03
 03/27/13 07: 15 0. 03
 03/27/13 07: 30 0. 03
 03/27/13 07: 45 0. 03
 03/27/13 08: 00 0. 03
 03/27/13 08: 15 0. 03
 03/27/13 08: 30 0. 03
 03/27/13 08: 45 0. 03
 03/27/13 09: 00 0. 03
 03/27/13 09: 15 0. 03
 03/27/13 09: 30 0. 03
 03/27/13 09: 45 0. 03
 03/27/13 10: 00 0. 03
 03/27/13 10: 15 0. 03
 03/27/13 10: 30 0. 03
 03/27/13 10: 45 0. 03
 03/27/13 11: 00 0. 03
 03/27/13 11: 15 0. 03
 03/27/13 11: 30 0. 03
 03/27/13 11: 45 0. 03
 03/27/13 12: 00 0. 03
 03/27/13 12: 15 0. 03
 03/27/13 12: 30 0. 03
 03/27/13 12: 45 0. 03
 03/27/13 13: 00 0. 03
 03/27/13 13: 15 0. 03
 03/27/13 13: 30 0. 03
 03/27/13 13: 45 0. 03
 03/27/13 14: 00 0. 03
 03/27/13 14: 15 0. 03
 03/27/13 14: 30 0. 03
 03/27/13 14: 45 0. 03
 03/27/13 15: 00 0. 03
 03/27/13 15: 15 0. 03
 03/27/13 15: 30 0. 03
 03/27/13 15: 45 0. 03
 03/27/13 16: 00 0. 03
 03/27/13 16: 15 0. 03
 03/27/13 16: 30 0. 02
 03/27/13 16: 45 0. 02
 03/27/13 17: 00 0. 02
 03/27/13 17: 15 0. 02
 03/27/13 17: 30 0. 02
 03/27/13 17: 45 0. 02
 03/27/13 18: 00 0. 02
 03/27/13 18: 15 0. 02
 03/27/13 18: 30 0. 02
 03/27/13 18: 45 0. 02
 03/27/13 19: 00 0. 02
 03/27/13 19: 15 0. 02
 03/27/13 19: 30 0. 02

03/27/13 19: 45 0. 02
03/27/13 20: 00 0. 02
03/27/13 20: 15 0. 02
03/27/13 20: 30 0. 02
03/27/13 20: 45 0. 03
03/27/13 21: 00 0. 03
03/27/13 21: 15 0. 03
03/27/13 21: 30 0. 03
03/27/13 21: 45 0. 03
03/27/13 22: 00 0. 03
03/27/13 22: 15 0. 03
03/27/13 22: 30 0. 03
03/27/13 22: 45 0. 03
03/27/13 23: 00 0. 03
03/27/13 23: 15 0. 03
03/27/13 23: 30 0. 03
03/27/13 23: 45 0. 03
03/28/13 00: 00 0. 03
03/28/13 00: 15 0. 03
03/28/13 00: 30 0. 03
03/28/13 00: 45 0. 03
03/28/13 01: 00 0. 03
03/28/13 01: 15 0. 03
03/28/13 01: 30 0. 03
03/28/13 01: 45 0. 04
03/28/13 02: 00 0. 04
03/28/13 02: 15 0. 04
03/28/13 02: 30 0. 04
03/28/13 02: 45 0. 04
03/28/13 03: 00 0. 04
03/28/13 03: 15 0. 04
03/28/13 03: 30 0. 04
03/28/13 03: 45 0. 04
03/28/13 04: 00 0. 04
03/28/13 04: 15 0. 04
03/28/13 04: 30 0. 04
03/28/13 04: 45 0. 04
03/28/13 05: 00 0. 04
03/28/13 05: 15 0. 04
03/28/13 05: 30 0. 04
03/28/13 05: 45 0. 04
03/28/13 06: 00 0. 04
03/28/13 06: 15 0. 04
03/28/13 06: 30 0. 04
03/28/13 06: 45 0. 04
03/28/13 07: 00 0. 04
03/28/13 07: 15 0. 04
03/28/13 07: 30 0. 04
03/28/13 07: 45 0. 04
03/28/13 08: 00 0. 04
03/28/13 08: 15 0. 04
03/28/13 08: 30 0. 04
03/28/13 08: 45 0. 04
03/28/13 09: 00 0. 04
03/28/13 09: 15 0. 04
03/28/13 09: 30 0. 04
03/28/13 09: 45 0. 04
03/28/13 10: 00 0. 04
03/28/13 10: 15 0. 04
03/28/13 10: 30 0. 04
03/28/13 10: 45 0. 04
03/28/13 11: 00 0. 04
03/28/13 11: 15 0. 04
03/28/13 11: 30 0. 04
03/28/13 11: 45 0. 04
03/28/13 12: 00 0. 04
03/28/13 12: 15 0. 04
03/28/13 12: 30 0. 04
03/28/13 12: 45 0. 04
03/28/13 13: 00 0. 04
03/28/13 13: 15 0. 04
03/28/13 13: 30 0. 04
03/28/13 13: 45 0. 04
03/28/13 14: 00 0. 04
03/28/13 14: 15 0. 04
03/28/13 14: 30 0. 04
03/28/13 14: 45 0. 04
03/28/13 15: 00 0. 04
03/28/13 15: 15 0. 04
03/28/13 15: 30 0. 04
03/28/13 15: 45 0. 04
03/28/13 16: 00 0. 04
03/28/13 16: 15 0. 04
03/28/13 16: 30 0. 04
03/28/13 16: 45 0. 04
03/28/13 17: 00 0. 04
03/28/13 17: 15 0. 04
03/28/13 17: 30 0. 04
03/28/13 17: 45 0. 04
03/28/13 18: 00 0. 04
03/28/13 18: 15 0. 04
03/28/13 18: 30 0. 04

03/28/13 18: 45 0. 04
03/28/13 19: 00 0. 04
03/28/13 19: 15 0. 03
03/28/13 19: 30 0. 03
03/28/13 19: 45 0. 03
03/28/13 20: 00 0. 03
03/28/13 20: 15 0. 03
03/28/13 20: 30 0. 03
03/28/13 20: 45 0. 03
03/28/13 21: 00 0. 03
03/28/13 21: 15 0. 03
03/28/13 21: 30 0. 03
03/28/13 21: 45 0. 03
03/28/13 22: 00 0. 03
03/28/13 22: 15 0. 03
03/28/13 22: 30 0. 03
03/28/13 22: 45 0. 03
03/28/13 23: 00 0. 03
03/28/13 23: 15 0. 03
03/28/13 23: 30 0. 03
03/28/13 23: 45 0. 03
03/29/13 00: 00 0. 03
03/29/13 00: 15 0. 03
03/29/13 00: 30 0. 03
03/29/13 00: 45 0. 03
03/29/13 01: 00 0. 03
03/29/13 01: 15 0. 03
03/29/13 01: 30 0. 03
03/29/13 01: 45 0. 03
03/29/13 02: 00 0. 03
03/29/13 02: 15 0. 03
03/29/13 02: 30 0. 03
03/29/13 02: 45 0. 03
03/29/13 03: 00 0. 03
03/29/13 03: 15 0. 03
03/29/13 03: 30 0. 03
03/29/13 03: 45 0. 03
03/29/13 04: 00 0. 03
03/29/13 04: 15 0. 03
03/29/13 04: 30 0. 03
03/29/13 04: 45 0. 03
03/29/13 05: 00 0. 03
03/29/13 05: 15 0. 03
03/29/13 05: 30 0. 03
03/29/13 05: 45 0. 03
03/29/13 06: 00 0. 03
03/29/13 06: 15 0. 03
03/29/13 06: 30 0. 03
03/29/13 06: 45 0. 04
03/29/13 07: 00 0. 04
03/29/13 07: 15 0. 04
03/29/13 07: 30 0. 04
03/29/13 07: 45 0. 04
03/29/13 08: 00 0. 04
03/29/13 08: 15 0. 04
03/29/13 08: 30 0. 04
03/29/13 08: 45 0. 04
03/29/13 09: 00 0. 04
03/29/13 09: 15 0. 04
03/29/13 09: 30 0. 04
03/29/13 09: 45 0. 04
03/29/13 10: 00 0. 04
03/29/13 10: 15 0. 04
03/29/13 10: 30 0. 04
03/29/13 10: 45 0. 04
03/29/13 11: 00 0. 04
03/29/13 11: 15 0. 04
03/29/13 11: 30 0. 04
03/29/13 11: 45 0. 04
03/29/13 12: 00 0. 04
03/29/13 12: 15 0. 04
03/29/13 12: 30 0. 04
03/29/13 12: 45 0. 04
03/29/13 13: 00 0. 04
03/29/13 13: 15 0. 04
03/29/13 13: 30 0. 04
03/29/13 13: 45 0. 03
03/29/13 14: 00 0. 03
03/29/13 14: 15 0. 03
03/29/13 14: 30 0. 03
03/29/13 14: 45 0. 03
03/29/13 15: 00 0. 03
03/29/13 15: 15 0. 03
03/29/13 15: 30 0. 03
03/29/13 15: 45 0. 03
03/29/13 16: 00 0. 03
03/29/13 16: 15 0. 03
03/29/13 16: 30 0. 03
03/29/13 16: 45 0. 03
03/29/13 17: 00 0. 03
03/29/13 17: 15 0. 03
03/29/13 17: 30 0. 03

03/29/13 17: 45 0. 03
03/29/13 18: 00 0. 03
03/29/13 18: 15 0. 03
03/29/13 18: 30 0. 03
03/29/13 18: 45 0. 03
03/29/13 19: 00 0. 03
03/29/13 19: 15 0. 03
03/29/13 19: 30 0. 03
03/29/13 19: 45 0. 03
03/29/13 20: 00 0. 03
03/29/13 20: 15 0. 03
03/29/13 20: 30 0. 03
03/29/13 20: 45 0. 03
03/29/13 21: 00 0. 03
03/29/13 21: 15 0. 03
03/29/13 21: 30 0. 03
03/29/13 21: 45 0. 03
03/29/13 22: 00 0. 03
03/29/13 22: 15 0. 03
03/29/13 22: 30 0. 03
03/29/13 22: 45 0. 03
03/29/13 23: 00 0. 03
03/29/13 23: 15 0. 03
03/29/13 23: 30 0. 03
03/29/13 23: 45 0. 03
03/30/13 00: 00 0. 03
03/30/13 00: 15 0. 03
03/30/13 00: 30 0. 03
03/30/13 00: 45 0. 03
03/30/13 01: 00 0. 03
03/30/13 01: 15 0. 03
03/30/13 01: 30 0. 03
03/30/13 01: 45 0. 03
03/30/13 02: 00 0. 03
03/30/13 02: 15 0. 03
03/30/13 02: 30 0. 03
03/30/13 02: 45 0. 03
03/30/13 03: 00 0. 03
03/30/13 03: 15 0. 03
03/30/13 03: 30 0. 03
03/30/13 03: 45 0. 03
03/30/13 04: 00 0. 03
03/30/13 04: 15 0. 03
03/30/13 04: 30 0. 03
03/30/13 04: 45 0. 03
03/30/13 05: 00 0. 03
03/30/13 05: 15 0. 03
03/30/13 05: 30 0. 03
03/30/13 05: 45 0. 03
03/30/13 06: 00 0. 03
03/30/13 06: 15 0. 03
03/30/13 06: 30 0. 03
03/30/13 06: 45 0. 03
03/30/13 07: 00 0. 03
03/30/13 07: 15 0. 03
03/30/13 07: 30 0. 03
03/30/13 07: 45 0. 03
03/30/13 08: 00 0. 03
03/30/13 08: 15 0. 03
03/30/13 08: 30 0. 03
03/30/13 08: 45 0. 03
03/30/13 09: 00 0. 03
03/30/13 09: 15 0. 03
03/30/13 09: 30 0. 03
03/30/13 09: 45 0. 03
03/30/13 10: 00 0. 03
03/30/13 10: 15 0. 03
03/30/13 10: 30 0. 03
03/30/13 10: 45 0. 03
03/30/13 11: 00 0. 02
03/30/13 11: 15 0. 02
03/30/13 11: 30 0. 02
03/30/13 11: 45 0. 02
03/30/13 12: 00 0. 02
03/30/13 12: 15 0. 02
03/30/13 12: 30 0. 02
03/30/13 12: 45 0. 02
03/30/13 13: 00 0. 02
03/30/13 13: 15 0. 02
03/30/13 13: 30 0. 02
03/30/13 13: 45 0. 02
03/30/13 14: 00 0. 02
03/30/13 14: 15 0. 02
03/30/13 14: 30 0. 02
03/30/13 14: 45 0. 02
03/30/13 15: 00 0. 02
03/30/13 15: 15 0. 02
03/30/13 15: 30 0. 02
03/30/13 15: 45 0. 02
03/30/13 16: 00 0. 02
03/30/13 16: 15 0. 02
03/30/13 16: 30 0. 02

03/30/13 16: 45 0. 02
 03/30/13 17: 00 0. 02
 03/30/13 17: 15 0. 02
 03/30/13 17: 30 0. 02
 03/30/13 17: 45 0. 02
 03/30/13 18: 00 0. 02
 03/30/13 18: 15 0. 02
 03/30/13 18: 30 0. 02
 03/30/13 18: 45 0. 02
 03/30/13 19: 00 0. 02
 03/30/13 19: 15 0. 02
 03/30/13 19: 30 0. 02
 03/30/13 19: 45 0. 02
 03/30/13 20: 00 0. 02
 03/30/13 20: 15 0. 01
 03/30/13 20: 30 0. 01
 03/30/13 20: 45 0. 01
 03/30/13 21: 00 0. 01
 03/30/13 21: 15 0. 01
 03/30/13 21: 30 0. 02
 03/30/13 21: 45 0. 02
 03/30/13 22: 00 0. 02
 03/30/13 22: 15 0. 02
 03/30/13 22: 30 0. 02
 03/30/13 22: 45 0. 02
 03/30/13 23: 00 0. 02
 03/30/13 23: 15 0. 02
 03/30/13 23: 30 0. 02
 03/30/13 23: 45 0. 02
 03/31/13 00: 00 0. 02
 03/31/13 00: 15 0. 02
 03/31/13 00: 30 0. 02
 03/31/13 00: 45 0. 02
 03/31/13 01: 00 0. 02
 03/31/13 01: 15 0. 02
 03/31/13 01: 30 0. 02
 03/31/13 01: 45 0. 02
 03/31/13 02: 00 0. 02
 03/31/13 02: 15 0. 02
 03/31/13 02: 30 0. 02
 03/31/13 02: 45 0. 02
 03/31/13 03: 00 0. 02
 03/31/13 03: 15 0. 02
 03/31/13 03: 30 0. 02
 03/31/13 03: 45 0. 02
 03/31/13 04: 00 0. 02
 03/31/13 04: 15 0. 02
 03/31/13 04: 30 0. 02
 03/31/13 04: 45 0. 02
 03/31/13 05: 00 0. 02
 03/31/13 05: 15 0. 02
 03/31/13 05: 30 0. 02
 03/31/13 05: 45 0. 02
 03/31/13 06: 00 0. 02
 03/31/13 06: 15 0. 02
 03/31/13 06: 30 0. 02
 03/31/13 06: 45 0. 02
 03/31/13 07: 00 0. 02
 03/31/13 07: 15 0. 02
 03/31/13 07: 30 0. 04
 03/31/13 07: 45 0. 04
 03/31/13 08: 00 0. 05
 03/31/13 08: 15 0. 05
 03/31/13 08: 30 0. 05
 03/31/13 08: 45 0. 05
 03/31/13 09: 00 0. 05
 03/31/13 09: 15 0. 05
 03/31/13 09: 30 0. 06
 03/31/13 09: 45 0. 06
 03/31/13 10: 00 0. 06
 03/31/13 10: 15 0. 06
 03/31/13 10: 30 0. 06
 03/31/13 10: 45 0. 06
 03/31/13 11: 00 0. 06
 03/31/13 11: 15 0. 06
 03/31/13 11: 30 0. 06
 03/31/13 11: 45 0. 06
 03/31/13 12: 00 0. 06
 03/31/13 12: 15 0. 06
 03/31/13 12: 30 0. 06
 03/31/13 12: 45 0. 06
 03/31/13 13: 00 0. 06
 03/31/13 13: 15 0. 06
 03/31/13 13: 30 0. 06
 03/31/13 13: 45 0. 06
 03/31/13 14: 00 0. 06
 03/31/13 14: 15 0. 06
 03/31/13 14: 30 0. 06
 03/31/13 14: 45 0. 05
 03/31/13 15: 00 0. 05
 03/31/13 15: 15 0. 05
 03/31/13 15: 30 0. 05

03/31/13 15:45 0.05
03/31/13 16:00 0.05
03/31/13 16:15 0.05
03/31/13 16:30 0.05
03/31/13 16:45 0.05
03/31/13 17:00 0.05
03/31/13 17:15 0.05
03/31/13 17:30 0.05
03/31/13 17:45 0.05
03/31/13 18:00 0.05
03/31/13 18:15 0.05
03/31/13 18:30 0.05
03/31/13 18:45 0.05
03/31/13 19:00 0.05
03/31/13 19:15 0.04
03/31/13 19:30 0.04
03/31/13 19:45 0.04
03/31/13 20:00 0.04
03/31/13 20:15 0.04
03/31/13 20:30 0.04
03/31/13 20:45 0.04
03/31/13 21:00 0.04
03/31/13 21:15 0.04
03/31/13 21:30 0.04
03/31/13 21:45 0.04
03/31/13 22:00 0.04
03/31/13 22:15 0.04
03/31/13 22:30 0.04
03/31/13 22:45 0.04
03/31/13 23:00 0.04
03/31/13 23:15 0.03
03/31/13 23:30 0.03
03/31/13 23:45 0.03
04/01/13 00:00 0.03

DISCHARGE MEASUREMENT SUMMARY

Start Date: 04/03/2013

Start Time: 13:37:29

End Time: 14:01:49

SITE INFORMATION

Site Name: LOR @ Rei nhackl e

Site Number: RNKL

Site Location: BRIDGE

MEASUREMENT INFORMATION

Measurement #: 1

PERSONNEL AND EQUIPMENT

Party: BRP

Boat/Motor/Platform:

RATING INFORMATION

Rating Discharge: 55.28 cfs

SYSTEM INFORMATION

Serial #: M630

Firmware Version: 9.9

System Frequency: 3000 kHz

RiverSurveyor Ver:

SYSTEM SETUP

of Cells: 7

Cell Size: 0.49 ft

Blanking Distance: 0.66 ft

Measurement Mode: Discharge

Azimuth: 241.0 deg

Magnetic Declination: 0.0 deg

Salinity: 0.0 ppt

MEASUREMENT RESULTS

	Distance from initial position ft	Width ft	Total depth of water ft	Time s	Ice thickness ft	Ice depth ft	Mean velocity ft/s	Velocity correcti on	Area ft ²	Di scharge cfs
REW	0.00	1.00	3.54	-	0.00	0.00	0.00	1.00	3.54	2.16
	2.00	2.00	3.54	40	0.00	0.00	0.61	1.00	7.08	4.32
	4.00	2.00	3.54	40	0.00	0.00	0.68	1.00	7.08	4.78
	6.00	2.00	3.54	40	0.00	0.00	0.75	1.00	7.08	5.31
	8.00	2.00	3.54	40	0.00	0.00	0.72	1.00	7.08	5.10
	10.00	2.00	3.54	40	0.00	0.00	0.72	1.00	7.08	5.09
	12.00	2.00	3.54	40	0.00	0.00	0.73	1.00	7.08	5.18
	14.00	2.00	3.54	40	0.00	0.00	0.84	1.00	7.08	5.94
	16.00	2.00	3.54	40	0.00	0.00	0.74	1.00	7.08	5.23
	18.00	2.00	3.54	40	0.00	0.00	0.68	1.00	7.08	4.81
LEW	20.00	1.00	3.54	-	0.00	0.00	0.00	1.00	3.54	2.41
TOTALS		20.00							70.80	50.33

WEATHER

Clear, Calm

COMMENTS

DISCHARGE MEASUREMENT SUMMARY

Start Date: 06/03/2013

Start Time: 13:50:24

End Time: 14:14:56

SITE INFORMATION

Site Name: LOR @ Reihnackl e

Site Number: RNKL

Site Location: Bridge

MEASUREMENT INFORMATION

Measurement #: 1

PERSONNEL AND EQUIPMENT

Party: BRP

Boat/Motor/Platform:

RATING INFORMATION

Rating Discharge: 50.61 cfs

SYSTEM INFORMATION

Serial #: M630

Firmware Version: 9.9

System Frequency: 3000 kHz

RiverSurveyor Ver:

SYSTEM SETUP

of Cells: 7

Cell Size: 0.49 ft

Blanking Distance: 0.66 ft

Measurement Mode: Discharge

Azimuth: 241.0 deg

Magnetic Declination: 0.0 deg

Salinity: 0.0 ppt

MEASUREMENT RESULTS

	Distance from initial position ft	Width ft	Total depth of water ft	Time s	Ice thickness ft	Ice depth ft	Mean velocity ft/s	Velocity correcti on	Area ft ²	Di scharge cfs
REW	0.00	1.00	3.59	-	0.00	0.00	0.00	1.00	3.59	1.89
	2.00	2.00	3.59	40	0.00	0.00	0.53	1.00	7.18	3.78
	4.00	2.00	3.59	40	0.00	0.00	0.61	1.00	7.18	4.36
	6.00	2.00	3.59	40	0.00	0.00	0.62	1.00	7.18	4.47
	8.00	2.00	3.59	40	0.00	0.00	0.72	1.00	7.18	5.19
	10.00	2.00	3.59	40	0.00	0.00	0.75	1.00	7.18	5.37
	12.00	2.00	3.59	40	0.00	0.00	0.77	1.00	7.18	5.56
	14.00	2.00	3.59	40	0.00	0.00	0.72	1.00	7.18	5.19
	16.00	2.00	3.59	40	0.00	0.00	0.70	1.00	7.18	5.04
	18.00	2.00	3.59	40	0.00	0.00	0.68	1.00	7.18	4.88
LEW	20.00	1.00	3.59	-	0.00	0.00	0.00	1.00	3.59	2.44
TOTALS		20.00							71.80	48.16

WEATHER

PTCL, Wind 5-10mph from the south

COMMENTS

Reinhackle (0356)

Year	Month	Day	Hour	Minute	Second	VelocityX	VelocityY	Level	StdError1	StdError2	StdError3	SNR1	SNR2	SNR3	SignalAmp1	SignalAmp2	SignalAmp3	Noise1	Noise2
2013	3	1	0	5	1	0.814	-0.115	3.281	0.013	0.01	0	36.5	33.5	72.7	125	115	0	40	37
2013	3	1	0	15	1	0.833	-0.098	3.281	0.013	0.01	0	37	33.1	72.7	125	115	0	39	38
2013	3	1	0	25	1	0.768	-0.102	3.281	0.016	0.013	0	37	33.1	72.2	125	114	0	39	37
2013	3	1	0	35	1	0.86	-0.089	3.281	0.013	0.01	0	37	33.5	71.8	125	114	0	39	36
2013	3	1	0	45	1	0.794	-0.085	3.281	0.016	0.013	0	36.1	34	72.2	124	115	0	40	36
2013	3	1	0	55	1	0.833	-0.105	3.281	0.01	0.007	0	36.5	33.1	72.2	124	114	0	39	37
2013	3	1	1	5	1	0.837	-0.135	3.281	0.013	0.01	0	36.5	33.1	71.8	124	114	0	39	37
2013	3	1	1	15	1	0.794	-0.089	3.281	0.013	0.01	0	37	33.1	71.4	125	114	0	39	37
2013	3	1	1	25	1	0.83	-0.095	3.284	0.01	0.007	0	37	33.5	71.4	125	115	0	39	37
2013	3	1	1	35	1	0.807	-0.092	3.284	0.01	0.007	0	36.5	32.7	71.8	124	113	0	39	37
2013	3	1	1	45	1	0.781	-0.075	3.284	0.013	0.01	0	36.5	34	72.2	125	115	0	40	36
2013	3	1	1	55	1	0.82	-0.102	3.284	0.01	0.007	0	36.5	33.1	71.8	124	114	0	39	37
2013	3	1	2	5	1	0.82	-0.108	3.287	0.016	0.013	0	36.5	33.1	72.2	124	114	0	39	37
2013	3	1	2	15	1	0.843	-0.095	3.287	0.01	0.007	0	36.5	33.5	72.7	124	114	0	39	36
2013	3	1	2	25	1	0.781	-0.108	3.287	0.01	0.007	0	36.1	32.7	72.2	124	113	0	40	37
2013	3	1	2	35	1	0.83	-0.095	3.287	0.01	0.007	0	36.5	33.1	72.7	124	114	0	39	37
2013	3	1	2	45	1	0.86	-0.098	3.287	0.01	0.007	0	35.7	32.7	73.1	123	113	0	40	37
2013	3	1	2	55	1	0.833	-0.125	3.287	0.01	0.007	0	36.1	33.1	72.7	123	113	0	39	36
2013	3	1	3	5	1	0.837	-0.092	3.287	0.016	0.013	0	36.5	33.1	73.1	124	114	0	39	37
2013	3	1	3	15	1	0.784	-0.118	3.287	0.01	0.007	0	36.5	33.1	72.2	124	114	0	39	37
2013	3	1	3	25	1	0.81	-0.128	3.287	0.013	0.01	0	37	33.5	73.1	125	115	0	39	37
2013	3	1	3	35	1	0.83	-0.112	3.287	0.013	0.01	0	36.1	32.7	73.1	123	113	0	39	37
2013	3	1	3	45	1	0.804	-0.108	3.291	0.01	0.007	0	36.1	33.1	73.5	123	114	0	39	37
2013	3	1	3	55	1	0.827	-0.108	3.287	0.01	0.007	0	36.5	32.7	72.2	124	113	0	39	37
2013	3	1	4	5	1	0.837	-0.121	3.287	0.013	0.01	0	36.5	33.1	73.5	124	114	0	39	37
2013	3	1	4	15	1	0.81	-0.135	3.287	0.013	0.01	0	36.1	32.7	73.5	124	113	0	40	37
2013	3	1	4	25	1	0.787	-0.098	3.287	0.01	0.007	0	36.5	33.5	74	124	114	0	39	36
2013	3	1	4	35	1	0.837	-0.121	3.287	0.01	0.007	0	36.5	33.1	74	124	114	0	39	37
2013	3	1	4	45	1	0.837	-0.112	3.287	0.016	0.013	0	37	32.7	73.1	125	114	0	39	38
2013	3	1	4	55	1	0.801	-0.112	3.287	0.01	0.007	0	36.5	33.5	74.4	124	114	0	39	36
2013	3	1	5	5	1	0.807	-0.105	3.287	0.01	0.007	0	36.1	32.7	73.1	123	113	0	39	37
2013	3	1	5	15	1	0.814	-0.108	3.287	0.013	0.01	0	35.7	32.7	74	123	113	0	40	37
2013	3	1	5	25	1	0.827	-0.115	3.287	0.013	0.01	0	36.5	33.1	74	124	114	0	39	37
2013	3	1	5	35	1	0.807	-0.098	3.287	0.013	0.01	0	36.5	33.1	74.4	124	114	0	39	37
2013	3	1	5	45	1	0.807	-0.135	3.287	0.01	0.007	0	36.5	33.1	74	124	114	0	39	37
2013	3	1	5	55	1	0.787	-0.102	3.287	0.016	0.013	0	36.5	33.1	74	124	114	0	39	37
2013	3	1	6	5	1	0.774	-0.112	3.287	0.01	0.007	0	37.4	34	74	126	116	0	39	37
2013	3	1	6	15	1	0.814	-0.121	3.287	0.01	0.007	0	37	33.5	74	125	115	0	39	37
2013	3	1	6	25	1	0.784	-0.121	3.287	0.016	0.016	0	37	34	74.8	126	116	0	40	37
2013	3	1	6	35	1	0.814	-0.118	3.287	0.013	0.01	0	37	32.7	74.8	125	114	0	39	38
2013	3	1	6	45	1	0.823	-0.089	3.287	0.016	0.013	0	36.5	33.5	74	125	115	0	40	37
2013	3	1	6	55	1	0.807	-0.131	3.287	0.016	0.013	0	37.4	34	74.4	126	116	0	39	37
2013	3	1	7	5	1	0.797	-0.085	3.287	0.01	0.007	0	36.5	33.1	74	124	114	0	39	37
2013	3	1	7	15	1	0.797	-0.105	3.287	0.016	0.013	0	36.5	33.5	74	124	115	0	39	37
2013	3	1	7	25	1	0.82	-0.112	3.287	0.016	0.013	0	36.5	33.5	74.4	125	115	0	40	37
2013	3	1	7	35	1	0.804	-0.098	3.287	0.01	0.007	0	36.5	33.1	74.8	124	114	0	39	37

Reinhackle (0356)

Year	Month	Day	Hour	Minute	Second	VelocityX	VelocityY	Level	StdError1	StdError2	StdError3	SNR1	SNR2	SNR3	SignalAmp1	SignalAmp2	SignalAmp3	Noise1	Noise2
2013	3	1	7	45	1	0.846	-0.121	3.287	0.01	0.007	0	36.5	33.1	74.8	124	114	0	39	37
2013	3	1	7	55	1	0.81	-0.121	3.287	0.01	0.007	0	36.1	33.1	74	124	114	0	40	37
2013	3	1	8	5	1	0.817	-0.115	3.287	0.016	0.016	0	36.5	33.1	74	124	114	0	39	37
2013	3	1	8	15	1	0.81	-0.108	3.287	0.013	0.01	0	36.1	33.1	74	124	114	0	40	37
2013	3	1	8	25	1	0.817	-0.085	3.287	0.013	0.01	0	37	33.5	73.5	125	115	0	39	37
2013	3	1	8	35	1	0.833	-0.095	3.291	0.013	0.01	0	36.5	33.1	74	124	114	0	39	37
2013	3	1	8	45	1	0.801	-0.098	3.291	0.01	0.007	0	36.5	33.1	74	124	114	0	39	37
2013	3	1	8	55	1	0.794	-0.098	3.291	0.013	0.01	0	36.5	33.1	74	124	114	0	39	37
2013	3	1	9	5	1	0.814	-0.089	3.291	0.013	0.01	0	36.5	32.7	72.7	124	114	0	39	38
2013	3	1	9	15	1	0.804	-0.102	3.291	0.013	0.01	0	37	33.5	73.1	125	115	0	39	37
2013	3	1	9	25	1	0.817	-0.135	3.291	0.013	0.01	0	37	34	72.7	126	116	0	40	37
2013	3	1	9	35	1	0.807	-0.135	3.291	0.013	0.01	0	36.5	33.1	72.7	125	115	0	40	38
2013	3	1	9	45	1	0.85	-0.115	3.291	0.01	0.007	0	37.4	34.4	73.1	126	117	0	39	37
2013	3	1	9	55	1	0.791	-0.102	3.291	0.016	0.013	0	37.8	35.3	72.2	128	118	0	40	36
2013	3	1	10	5	1	0.817	-0.105	3.291	0.01	0.007	0	36.5	34.4	71.8	125	116	0	40	36
2013	3	1	10	15	1	0.804	-0.098	3.287	0.013	0.01	0	36.1	33.5	72.2	124	115	0	40	37
2013	3	1	10	25	1	0.804	-0.115	3.287	0.013	0.01	0	36.1	32.7	72.2	123	113	0	39	37
2013	3	1	10	35	1	0.82	-0.085	3.287	0.013	0.01	0	36.1	33.5	72.2	124	115	0	40	37
2013	3	1	10	45	1	0.774	-0.092	3.284	0.013	0.01	0	36.1	33.1	71.8	123	114	0	39	37
2013	3	1	10	55	1	0.82	-0.095	3.284	0.013	0.01	0	36.1	33.1	72.2	124	114	0	40	37
2013	3	1	11	5	1	0.817	-0.108	3.281	0.013	0.01	0	36.1	33.5	72.2	124	114	0	40	36
2013	3	1	11	15	1	0.856	-0.112	3.284	0.013	0.01	0	36.1	34	72.2	124	115	0	40	36
2013	3	1	11	25	1	0.771	-0.115	3.281	0.013	0.01	0	37.8	34.4	71.8	127	117	0	39	37
2013	3	1	11	35	1	0.827	-0.108	3.284	0.01	0.007	0	37	33.5	72.7	125	115	0	39	37
2013	3	1	11	45	1	0.814	-0.138	3.281	0.01	0.007	0	36.5	33.5	72.7	124	115	0	39	37
2013	3	1	11	55	1	0.791	-0.082	3.281	0.01	0.007	0	36.1	33.5	73.5	124	115	0	40	37
2013	3	1	12	5	1	0.823	-0.125	3.284	0.01	0.007	0	35.7	33.1	73.5	123	114	0	40	37
2013	3	1	12	15	1	0.791	-0.095	3.284	0.01	0.007	0	35.7	32.7	74.4	123	113	0	40	37
2013	3	1	12	25	1	0.837	-0.102	3.284	0.01	0.007	0	35.7	33.1	74	123	114	0	40	37
2013	3	1	12	35	1	0.781	-0.118	3.284	0.016	0.013	0	35.7	33.1	63.2	123	113	0	40	36
2013	3	1	12	45	1	0.794	-0.115	3.281	0.01	0.007	0	36.5	34.4	74.4	125	116	0	40	36
2013	3	1	12	55	1	0.817	-0.095	3.284	0.013	0.01	0	37	33.5	74	125	115	0	39	37
2013	3	1	13	5	1	0.814	-0.115	3.284	0.01	0.007	0	37.4	34.8	74.4	127	117	0	40	36
2013	3	1	13	15	1	0.797	-0.089	3.284	0.013	0.01	0	37.8	34.8	69.2	127	118	0	39	37
2013	3	1	13	25	1	0.794	-0.128	3.284	0.01	0.007	0	38.7	35.3	74.4	129	119	0	39	37
2013	3	1	13	35	1	0.814	-0.115	3.284	0.013	0.01	0	38.7	35.3	74.4	129	119	0	39	37
2013	3	1	13	45	1	0.807	-0.121	3.284	0.013	0.01	0	38.3	35.3	74.4	128	119	0	39	37
2013	3	1	13	55	1	0.787	-0.089	3.284	0.013	0.01	0	37.8	34.8	75.3	127	117	0	39	36
2013	3	1	14	5	1	0.81	-0.105	3.284	0.01	0.007	0	36.5	34	75.7	124	115	0	39	36
2013	3	1	14	15	1	0.781	-0.138	3.284	0.016	0.013	0	37	33.5	75.3	125	114	0	39	36
2013	3	1	14	25	1	0.801	-0.102	3.284	0.01	0.007	0	37	34.4	71.4	125	116	0	39	36
2013	3	1	14	35	1	0.794	-0.135	3.284	0.013	0.01	0	37	34	74.4	126	116	0	40	37
2013	3	1	14	45	1	0.846	-0.098	3.284	0.013	0.01	0	39.1	36.1	75.3	130	120	0	39	36
2013	3	1	14	55	1	0.797	-0.128	3.284	0.016	0.013	0	37.4	33.5	64.1	126	115	0	39	37
2013	3	1	15	5	1	0.787	-0.108	3.284	0.013	0.01	0	36.5	34	74	124	115	0	39	36
2013	3	1	15	15	1	0.807	-0.112	3.284	0.016	0.013	0	35.7	32.7	52.9	123	113	0	40	37

Reinhackle (0356)

Year	Month	Day	Hour	Minute	Second	VelocityX	VelocityY	Level	StdError1	StdError2	StdError3	SNR1	SNR2	SNR3	SignalAmp1	SignalAmp2	SignalAmp3	Noise1	Noise2
2013	3	1	15	25	1	0.787	-0.112	3.284	0.013	0.01	0	38.3	35.3	62.4	128	119	0	39	37
2013	3	1	15	35	1	0.797	-0.089	3.284	0.016	0.013	0	37.4	34.4	59.3	126	116	0	39	36
2013	3	1	15	45	1	0.837	-0.102	3.284	0.01	0.007	0	37.4	34	61.9	126	115	0	39	36
2013	3	1	15	55	1	0.804	-0.092	3.284	0.01	0.007	0	36.1	34	58.5	124	115	0	40	36
2013	3	1	16	5	1	0.817	-0.121	3.284	0.013	0.01	0	37	34.4	60.6	125	116	0	39	36
2013	3	1	16	15	1	0.787	-0.089	3.281	0.016	0.016	0	36.5	33.5	66.7	124	114	0	39	36
2013	3	1	16	25	1	0.784	-0.118	3.281	0.013	0.01	0	37	34.4	56.8	125	116	0	39	36
2013	3	1	16	35	1	0.768	-0.108	3.281	0.013	0.01	0	38.3	34.8	56.8	128	117	0	39	36
2013	3	1	16	45	1	0.787	-0.118	3.281	0.01	0.007	0	38.3	34.8	53.8	128	118	0	39	37
2013	3	1	16	55	1	0.774	-0.075	3.281	0.01	0.007	0	37.8	35.3	60.2	127	118	0	39	36
2013	3	1	17	5	1	0.784	-0.131	3.281	0.013	0.01	0	36.5	33.5	66.2	124	114	0	39	36
2013	3	1	17	15	1	0.797	-0.085	3.281	0.01	0.007	0	36.1	32.7	76.5	123	113	0	39	37
2013	3	1	17	25	1	0.827	-0.118	3.281	0.013	0.01	0	36.5	32.7	77	124	113	0	39	37
2013	3	1	17	35	1	0.814	-0.098	3.281	0.01	0.007	0	37	34	77	125	115	0	39	36
2013	3	1	17	45	1	0.801	-0.102	3.281	0.01	0.007	0	37.4	34.4	77	126	116	0	39	36
2013	3	1	17	55	1	0.787	-0.105	3.281	0.013	0.01	0	37.4	34	77	126	116	0	39	37
2013	3	1	18	5	1	0.768	-0.108	3.281	0.013	0.01	0	37	34	76.5	125	115	0	39	36
2013	3	1	18	15	1	0.85	-0.095	3.281	0.01	0.007	0	37	34	77	125	115	0	39	36
2013	3	1	18	25	1	0.791	-0.089	3.281	0.01	0.007	0	37	34	77	125	115	0	39	36
2013	3	1	18	35	1	0.804	-0.098	3.281	0.01	0.007	0	36.5	33.5	76.1	124	114	0	39	36
2013	3	1	18	45	1	0.784	-0.121	3.281	0.016	0.013	0	37	33.5	77	125	114	0	39	36
2013	3	1	18	55	1	0.801	-0.102	3.281	0.013	0.01	0	37	33.1	76.5	125	114	0	39	37
2013	3	1	19	5	1	0.814	-0.115	3.281	0.013	0.01	0	36.5	34	76.5	124	115	0	39	36
2013	3	1	19	15	1	0.797	-0.085	3.281	0.01	0.007	0	37.4	34	77	126	115	0	39	36
2013	3	1	19	25	1	0.787	-0.059	3.281	0.013	0.01	0	37.4	34	77	125	115	0	38	36
2013	3	1	19	35	1	0.801	-0.102	3.281	0.016	0.013	0	37.4	34	76.5	125	115	0	38	36
2013	3	1	19	45	1	0.81	-0.102	3.281	0.01	0.007	0	37	34	77	124	114	0	38	35
2013	3	1	19	55	1	0.758	-0.075	3.278	0.016	0.013	0	37.4	33.5	76.5	125	115	0	38	37
2013	3	1	20	5	1	0.794	-0.115	3.278	0.013	0.01	0	37	33.5	77.4	125	114	0	39	36
2013	3	1	20	15	1	0.797	-0.075	3.278	0.016	0.013	0	36.5	33.5	77	124	114	0	39	36
2013	3	1	20	25	1	0.771	-0.089	3.278	0.01	0.007	0	37	34	77.4	125	115	0	39	36
2013	3	1	20	35	1	0.846	-0.115	3.278	0.01	0.007	0	37	33.5	76.5	125	115	0	39	37
2013	3	1	20	45	1	0.787	-0.089	3.278	0.013	0.01	0	37	34	77	125	115	0	39	36
2013	3	1	20	55	1	0.823	-0.102	3.278	0.01	0.007	0	36.5	33.5	77	124	114	0	39	36
2013	3	1	21	5	1	0.81	-0.108	3.278	0.01	0.007	0	37	33.5	76.1	125	115	0	39	37
2013	3	1	21	15	1	0.794	-0.082	3.278	0.01	0.007	0	37	33.5	77	125	114	0	39	36
2013	3	1	21	25	1	0.804	-0.089	3.278	0.013	0.01	0	36.5	33.5	76.5	125	115	0	40	37
2013	3	1	21	35	1	0.804	-0.115	3.278	0.01	0.007	0	36.1	32.7	77	123	113	0	39	37
2013	3	1	21	45	1	0.755	-0.079	3.278	0.013	0.01	0	37	33.5	77	125	115	0	39	37
2013	3	1	21	55	1	0.781	-0.121	3.278	0.013	0.01	0	37	34	77	125	115	0	39	36
2013	3	1	22	5	1	0.771	-0.108	3.278	0.01	0.007	0	37	34	75.7	125	115	0	39	36
2013	3	1	22	15	1	0.82	-0.102	3.278	0.01	0.007	0	36.1	33.1	77	124	114	0	40	37
2013	3	1	22	25	1	0.807	-0.095	3.278	0.01	0.007	0	36.5	33.5	77	124	114	0	39	36
2013	3	1	22	35	1	0.794	-0.095	3.274	0.01	0.007	0	36.5	33.1	77	124	114	0	39	37
2013	3	1	22	45	1	0.771	-0.102	3.274	0.013	0.01	0	36.5	33.1	76.5	124	114	0	39	37
2013	3	1	22	55	1	0.768	-0.102	3.278	0.01	0.007	0	37	32.7	77	124	113	0	38	37

Reinhackle (0356)

Year	Month	Day	Hour	Minute	Second	VelocityX	VelocityY	Level	StdError1	StdError2	StdError3	SNR1	SNR2	SNR3	SignalAmp1	SignalAmp2	SignalAmp3	Noise1	Noise2
2013	3	1	23	5	1	0.807	-0.102	3.274	0.013	0.01	0	36.5	33.5	77	124	114	0	39	36
2013	3	1	23	15	1	0.781	-0.089	3.274	0.01	0.007	0	36.5	33.5	76.5	124	114	0	39	36
2013	3	1	23	25	1	0.833	-0.098	3.274	0.013	0.01	0	36.5	33.5	76.5	124	114	0	39	36
2013	3	1	23	35	1	0.814	-0.108	3.274	0.01	0.007	0	36.5	33.1	77	124	114	0	39	37
2013	3	1	23	45	1	0.778	-0.131	3.274	0.016	0.013	0	36.5	33.1	76.1	124	114	0	39	37
2013	3	1	23	55	1	0.81	-0.102	3.274	0.01	0.007	0	36.5	33.5	76.1	124	114	0	39	36
2013	3	2	0	5	1	0.83	-0.112	3.274	0.013	0.01	0	36.5	33.1	77	124	114	0	39	37
2013	3	2	0	15	1	0.814	-0.112	3.274	0.013	0.01	0	36.5	33.1	76.1	124	114	0	39	37
2013	3	2	0	25	1	0.781	-0.092	3.274	0.013	0.01	0	37	34	76.5	125	115	0	39	36
2013	3	2	0	35	1	0.804	-0.112	3.274	0.013	0.01	0	37	33.5	76.1	125	114	0	39	36
2013	3	2	0	45	1	0.797	-0.118	3.274	0.016	0.013	0	36.5	33.5	75.7	124	114	0	39	36
2013	3	2	0	55	1	0.807	-0.125	3.274	0.016	0.013	0	36.1	33.1	76.5	124	114	0	40	37
2013	3	2	1	5	1	0.774	-0.115	3.274	0.01	0.007	0	37	33.5	75.7	125	115	0	39	37
2013	3	2	1	15	1	0.814	-0.082	3.274	0.01	0.007	0	36.5	33.1	76.5	124	114	0	39	37
2013	3	2	1	25	1	0.827	-0.112	3.274	0.013	0.01	0	36.5	33.1	76.1	124	114	0	39	37
2013	3	2	1	35	1	0.82	-0.089	3.274	0.01	0.007	0	36.5	33.1	75.7	124	114	0	39	37
2013	3	2	1	45	1	0.81	-0.141	3.271	0.01	0.007	0	36.5	33.5	76.1	124	114	0	39	36
2013	3	2	1	55	1	0.784	-0.105	3.274	0.013	0.01	0	36.5	33.1	76.1	124	114	0	39	37
2013	3	2	2	5	1	0.823	-0.128	3.274	0.013	0.01	0	36.5	33.5	76.1	124	114	0	39	36
2013	3	2	2	15	1	0.814	-0.128	3.274	0.01	0.007	0	36.5	33.5	76.1	124	114	0	39	36
2013	3	2	2	25	1	0.853	-0.125	3.271	0.01	0.007	0	36.5	33.1	75.3	124	114	0	39	37
2013	3	2	2	35	1	0.794	-0.098	3.271	0.01	0.007	0	36.5	33.5	75.7	124	114	0	39	36
2013	3	2	2	45	1	0.784	-0.125	3.271	0.013	0.01	0	37.4	34	75.3	126	116	0	39	37
2013	3	2	2	55	1	0.833	-0.105	3.271	0.016	0.013	0	37	34	75.7	125	115	0	39	36
2013	3	2	3	5	1	0.797	-0.085	3.271	0.013	0.01	0	37	33.5	75.7	126	115	0	40	37
2013	3	2	3	15	1	0.804	-0.105	3.271	0.016	0.013	0	36.5	34	75.3	125	115	0	40	36
2013	3	2	3	25	1	0.781	-0.089	3.271	0.013	0.01	0	37	33.5	75.3	125	115	0	39	37
2013	3	2	3	35	1	0.82	-0.092	3.271	0.01	0.007	0	36.5	34	75.3	124	115	0	39	36
2013	3	2	3	45	1	0.787	-0.102	3.271	0.01	0.007	0	37.4	33.1	75.7	126	115	0	39	38
2013	3	2	3	55	1	0.768	-0.075	3.271	0.01	0.007	0	37	33.5	74.8	125	115	0	39	37
2013	3	2	4	5	1	0.84	-0.141	3.271	0.013	0.01	0	36.1	33.5	75.3	124	114	0	40	36
2013	3	2	4	15	1	0.794	-0.128	3.271	0.013	0.01	0	36.1	33.1	75.3	124	114	0	40	37
2013	3	2	4	25	1	0.83	-0.105	3.271	0.013	0.01	0	36.1	33.1	75.3	124	114	0	40	37
2013	3	2	4	35	1	0.807	-0.066	3.271	0.013	0.01	0	36.5	33.5	75.3	124	114	0	39	36
2013	3	2	4	45	1	0.794	-0.138	3.271	0.013	0.01	0	37	33.1	74.8	125	114	0	39	37
2013	3	2	4	55	1	0.817	-0.118	3.271	0.013	0.01	0	36.5	33.1	74	124	114	0	39	37
2013	3	2	5	5	1	0.807	-0.135	3.271	0.01	0.007	0	36.1	33.5	74.8	124	114	0	40	36
2013	3	2	5	15	1	0.781	-0.092	3.271	0.01	0.007	0	37	33.5	74.4	125	114	0	39	36
2013	3	2	5	25	1	0.761	-0.105	3.271	0.013	0.01	0	36.1	33.1	73.5	124	114	0	40	37
2013	3	2	5	35	1	0.823	-0.089	3.271	0.01	0.007	0	36.5	33.1	74.8	124	114	0	39	37
2013	3	2	5	45	1	0.814	-0.125	3.271	0.013	0.01	0	36.5	33.1	74	124	114	0	39	37
2013	3	2	5	55	1	0.781	-0.112	3.271	0.01	0.007	0	36.5	33.5	74	124	114	0	39	36
2013	3	2	6	5	1	0.827	-0.135	3.271	0.013	0.01	0	37.4	34	74.4	126	116	0	39	37
2013	3	2	6	15	1	0.797	-0.125	3.271	0.016	0.016	0	38.3	34.8	73.5	128	118	0	39	37
2013	3	2	6	25	1	0.837	-0.138	3.271	0.016	0.013	0	37	34	73.1	126	116	0	40	37
2013	3	2	6	35	1	0.817	-0.121	3.271	0.016	0.013	0	37.4	34.4	74.4	126	116	0	39	36

Reinhackle (0356)

Year	Month	Day	Hour	Minute	Second	VelocityX	VelocityY	Level	StdError1	StdError2	StdError3	SNR1	SNR2	SNR3	SignalAmp1	SignalAmp2	SignalAmp3	Noise1	Noise2
2013	3	2	6	45	1	0.82	-0.102	3.271	0.013	0.01	0	37.4	34	74.4	126	116	0	39	37
2013	3	2	6	55	1	0.781	-0.105	3.271	0.01	0.007	0	37.4	34	74.4	126	116	0	39	37
2013	3	2	7	5	1	0.853	-0.092	3.271	0.016	0.013	0	36.5	33.1	74	125	114	0	40	37
2013	3	2	7	15	1	0.761	-0.102	3.271	0.016	0.013	0	36.1	33.5	74	124	114	0	40	36
2013	3	2	7	25	1	0.791	-0.125	3.271	0.01	0.007	0	35.7	32.7	74.4	123	113	0	40	37
2013	3	2	7	35	1	0.801	-0.089	3.271	0.013	0.01	0	37	33.5	74.4	125	115	0	39	37
2013	3	2	7	45	1	0.83	-0.079	3.271	0.01	0.007	0	36.5	33.5	74	125	115	0	40	37
2013	3	2	7	55	1	0.794	-0.118	3.271	0.01	0.007	0	36.1	33.1	74.4	124	114	0	40	37
2013	3	2	8	5	1	0.801	-0.098	3.271	0.01	0.007	0	36.1	33.5	74	124	115	0	40	37
2013	3	2	8	15	1	0.797	-0.125	3.271	0.016	0.013	0	36.5	33.1	74.4	124	114	0	39	37
2013	3	2	8	25	1	0.781	-0.095	3.274	0.013	0.01	0	36.1	34	74.8	124	115	0	40	36
2013	3	2	8	35	1	0.758	-0.102	3.274	0.01	0.007	0	36.5	34	75.3	124	115	0	39	36
2013	3	2	8	45	1	0.791	-0.108	3.274	0.013	0.01	0	36.1	33.5	75.3	124	114	0	40	36
2013	3	2	8	55	1	0.82	-0.138	3.274	0.01	0.007	0	36.1	33.1	75.3	123	114	0	39	37
2013	3	2	9	5	1	0.823	-0.121	3.274	0.01	0.007	0	36.1	33.1	74.8	123	113	0	39	36
2013	3	2	9	15	1	0.81	-0.125	3.274	0.013	0.01	0	36.5	33.1	74.8	124	114	0	39	37
2013	3	2	9	25	1	0.804	-0.098	3.274	0.013	0.01	0	36.1	33.5	75.3	123	114	0	39	36
2013	3	2	9	35	1	0.781	-0.125	3.274	0.01	0.007	0	35.7	32.3	75.3	122	112	0	39	37
2013	3	2	9	45	1	0.748	-0.092	3.274	0.01	0.007	0	36.1	32.7	74.8	123	113	0	39	37
2013	3	2	9	55	1	0.804	-0.138	3.274	0.016	0.013	0	36.1	32.7	75.7	123	113	0	39	37
2013	3	2	10	5	1	0.823	-0.108	3.274	0.01	0.007	0	36.1	33.1	75.7	123	114	0	39	37
2013	3	2	10	15	1	0.787	-0.102	3.274	0.01	0.007	0	37	34	75.7	125	115	0	39	36
2013	3	2	10	25	1	0.84	-0.138	3.274	0.013	0.01	0	36.5	33.5	75.7	124	114	0	39	36
2013	3	2	10	35	1	0.801	-0.112	3.274	0.01	0.007	0	36.5	33.1	75.3	124	114	0	39	37
2013	3	2	10	45	1	0.807	-0.125	3.278	0.01	0.007	0	36.5	33.5	75.7	124	114	0	39	36
2013	3	2	10	55	1	0.82	-0.131	3.274	0.013	0.01	0	36.5	33.5	76.1	123	114	0	38	36
2013	3	2	11	5	1	0.764	-0.125	3.274	0.013	0.01	0	36.5	33.1	75.3	124	114	0	39	37
2013	3	2	11	15	1	0.83	-0.102	3.278	0.013	0.01	0	36.1	33.5	76.1	124	114	0	40	36
2013	3	2	11	25	1	0.791	-0.102	3.278	0.01	0.007	0	37	34	75.3	125	115	0	39	36
2013	3	2	11	35	1	0.755	-0.092	3.278	0.01	0.007	0	37	34.4	73.5	125	116	0	39	36
2013	3	2	11	45	1	0.801	-0.075	3.278	0.013	0.01	0	36.5	33.5	58	125	116	0	40	38
2013	3	2	11	55	1	0.794	-0.125	3.278	0.016	0.013	0	36.5	34	67.5	124	115	0	39	36
2013	3	2	12	5	1	0.794	-0.112	3.278	0.01	0.007	0	37	34.4	52	125	116	0	39	36
2013	3	2	12	15	1	0.804	-0.125	3.278	0.01	0.007	0	37.8	34.8	50.7	127	118	0	39	37
2013	3	2	12	25	1	0.791	-0.102	3.278	0.013	0.01	0	37.8	34.4	55.9	127	117	0	39	37
2013	3	2	12	35	1	0.748	-0.131	3.278	0.013	0.01	0	36.5	34	57.6	125	116	0	40	37
2013	3	2	12	45	1	0.787	-0.125	3.278	0.01	0.007	0	37.4	34.4	54.6	126	116	0	39	36
2013	3	2	12	55	1	0.771	-0.112	3.278	0.01	0.007	0	37.8	34.4	53.8	127	117	0	39	37
2013	3	2	13	5	1	0.791	-0.095	3.278	0.01	0.007	0	37	34.4	57.6	126	116	0	40	36
2013	3	2	13	15	1	0.804	-0.062	3.278	0.013	0.01	0	37.4	34.4	51.6	126	116	0	39	36
2013	3	2	13	25	1	0.791	-0.085	3.274	0.013	0.01	0	36.5	33.5	51.6	124	115	0	39	37
2013	3	2	13	35	1	0.781	-0.121	3.278	0.01	0.007	0	37	33.5	52.9	125	115	0	39	37
2013	3	2	13	45	1	0.814	-0.092	3.278	0.01	0.007	0	37	33.5	49.9	125	115	0	39	37
2013	3	2	13	55	1	0.748	-0.131	3.274	0.013	0.01	0	36.1	33.5	53.3	124	114	0	40	36
2013	3	2	14	5	1	0.787	-0.135	3.278	0.01	0.007	0	37	33.1	50.7	124	114	0	38	37
2013	3	2	14	15	1	0.817	-0.121	3.278	0.013	0.01	0	35.7	33.5	51.6	123	114	0	40	36

Reinhackle (0356)

Year	Month	Day	Hour	Minute	Second	VelocityX	VelocityY	Level	StdError1	StdError2	StdError3	SNR1	SNR2	SNR3	SignalAmp1	SignalAmp2	SignalAmp3	Noise1	Noise2
2013	3	2	14	25	1	0.794	-0.118	3.278	0.013	0.01	0	36.1	33.5	54.2	123	114	0	39	36
2013	3	2	14	35	1	0.794	-0.098	3.278	0.016	0.013	0	36.1	33.1	51.6	123	113	0	39	36
2013	3	2	14	45	1	0.791	-0.105	3.278	0.013	0.01	0	36.1	33.1	49.9	123	113	0	39	36
2013	3	2	14	55	1	0.774	-0.128	3.278	0.013	0.01	0	36.5	33.1	52.9	123	113	0	38	36
2013	3	2	15	5	1	0.801	-0.098	3.278	0.013	0.01	0	36.1	33.1	51.6	123	113	0	39	36
2013	3	2	15	15	1	0.791	-0.112	3.278	0.01	0.007	0	36.1	33.1	52.5	123	113	0	39	36
2013	3	2	15	25	1	0.797	-0.115	3.278	0.013	0.01	0	36.1	33.5	55	123	114	0	39	36
2013	3	2	15	35	1	0.764	-0.135	3.274	0.01	0.007	0	37	33.5	50.3	124	114	0	38	36
2013	3	2	15	45	1	0.774	-0.105	3.274	0.013	0.01	0	37.4	34	52.9	125	115	0	38	36
2013	3	2	15	55	1	0.784	-0.115	3.278	0.016	0.013	0	37	33.5	52.9	124	114	0	38	36
2013	3	2	16	5	1	0.807	-0.125	3.278	0.016	0.013	0	36.5	34	54.6	124	115	0	39	36
2013	3	2	16	15	1	0.771	-0.121	3.278	0.01	0.007	0	36.1	33.1	55	123	113	0	39	36
2013	3	2	16	25	1	0.771	-0.102	3.278	0.013	0.01	0	36.5	33.5	55.9	124	114	0	39	36
2013	3	2	16	35	1	0.768	-0.075	3.278	0.01	0.007	0	36.1	33.1	55.9	123	113	0	39	36
2013	3	2	16	45	1	0.774	-0.098	3.274	0.013	0.01	0	36.5	33.5	50.3	124	114	0	39	36
2013	3	2	16	55	1	0.748	-0.098	3.274	0.013	0.01	0	36.5	32.7	54.6	123	112	0	38	36
2013	3	2	17	5	1	0.761	-0.105	3.278	0.013	0.01	0	35.7	32.3	52.9	122	112	0	39	37
2013	3	2	17	15	1	0.787	-0.089	3.278	0.013	0.01	0	36.1	32.7	54.2	122	112	0	38	36
2013	3	2	17	25	1	0.774	-0.125	3.274	0.016	0.013	0	35.7	32.3	55	121	111	0	38	36
2013	3	2	17	35	1	0.807	-0.108	3.278	0.013	0.01	0	35.7	31.8	67.1	121	110	0	38	36
2013	3	2	17	45	1	0.764	-0.105	3.278	0.01	0.007	0	35.7	31.8	58.9	122	111	0	39	37
2013	3	2	17	55	1	0.774	-0.092	3.278	0.013	0.01	0	35.3	31.8	65.4	121	111	0	39	37
2013	3	2	18	5	1	0.764	-0.128	3.274	0.013	0.01	0	35.7	32.7	54.6	122	112	0	39	36
2013	3	2	18	15	1	0.738	-0.115	3.278	0.01	0.007	0	36.1	32.7	54.2	123	112	0	39	36
2013	3	2	18	25	1	0.781	-0.105	3.274	0.01	0.007	0	37	33.5	51.2	125	114	0	39	36
2013	3	2	18	35	1	0.751	-0.118	3.274	0.016	0.013	0	36.5	34	49.9	124	114	0	39	35
2013	3	2	18	45	1	0.774	-0.066	3.278	0.013	0.01	0	37	33.5	52.5	125	114	0	39	36
2013	3	2	18	55	1	0.791	-0.115	3.274	0.013	0.01	0	37	33.5	52	125	114	0	39	36
2013	3	2	19	5	1	0.784	-0.089	3.278	0.013	0.01	0	36.5	33.5	49.5	124	114	0	39	36
2013	3	2	19	15	1	0.778	-0.102	3.278	0.013	0.01	0	37	33.5	56.3	125	114	0	39	36
2013	3	2	19	25	1	0.804	-0.141	3.278	0.013	0.01	0	37	34	54.2	125	115	0	39	36
2013	3	2	19	35	1	0.764	-0.102	3.278	0.016	0.013	0	37	34	56.8	125	115	0	39	36
2013	3	2	19	45	1	0.81	-0.082	3.278	0.013	0.01	0	37.4	34.4	55.5	126	116	0	39	36
2013	3	2	19	55	1	0.807	-0.098	3.278	0.013	0.01	0	37.8	34.4	68.4	126	116	0	38	36
2013	3	2	20	5	1	0.778	-0.112	3.281	0.013	0.01	0	37.4	34.4	75.3	126	116	0	39	36
2013	3	2	20	15	1	0.801	-0.135	3.281	0.016	0.013	0	37	33.5	74.4	125	115	0	39	37
2013	3	2	20	25	1	0.791	-0.115	3.278	0.01	0.007	0	37.4	34	72.2	126	115	0	39	36
2013	3	2	20	35	1	0.807	-0.085	3.278	0.016	0.016	0	37	33.5	74.8	125	115	0	39	37
2013	3	2	20	45	1	0.817	-0.141	3.278	0.01	0.007	0	37	34	75.3	125	115	0	39	36
2013	3	2	20	55	1	0.817	-0.082	3.278	0.01	0.007	0	37	33.5	75.7	125	114	0	39	36
2013	3	2	21	5	1	0.83	-0.098	3.278	0.016	0.016	0	37	34	74.8	125	115	0	39	36
2013	3	2	21	15	1	0.817	-0.085	3.278	0.013	0.01	0	37	33.5	69.2	125	114	0	39	36
2013	3	2	21	25	1	0.853	-0.089	3.278	0.01	0.007	0	37	34	74.8	125	115	0	39	36
2013	3	2	21	35	1	0.797	-0.105	3.278	0.013	0.01	0	37	33.1	74.8	125	114	0	39	37
2013	3	2	21	45	1	0.82	-0.098	3.278	0.016	0.013	0	37.4	34	74.8	125	115	0	38	36
2013	3	2	21	55	1	0.784	-0.105	3.278	0.013	0.01	0	37.4	34.4	75.3	126	116	0	39	36

Reinhackle (0356)

Year	Month	Day	Hour	Minute	Second	VelocityX	VelocityY	Level	StdError1	StdError2	StdError3	SNR1	SNR2	SNR3	SignalAmp1	SignalAmp2	SignalAmp3	Noise1	Noise2
2013	3	2	22	5	1	0.83	-0.085	3.278	0.01	0.007	0	37	33.5	75.7	125	114	0	39	36
2013	3	2	22	15	1	0.778	-0.079	3.278	0.01	0.007	0	37	33.5	75.3	125	114	0	39	36
2013	3	2	22	25	1	0.771	-0.095	3.278	0.016	0.016	0	37	33.5	75.3	125	114	0	39	36
2013	3	2	22	35	1	0.837	-0.092	3.278	0.013	0.01	0	36.5	33.1	75.7	124	114	0	39	37
2013	3	2	22	45	1	0.791	-0.085	3.278	0.01	0.007	0	36.5	33.5	75.7	124	114	0	39	36
2013	3	2	22	55	1	0.84	-0.112	3.278	0.013	0.01	0	36.5	33.5	74.8	124	114	0	39	36
2013	3	2	23	5	1	0.791	-0.115	3.278	0.013	0.01	0	37	33.5	75.3	125	115	0	39	37
2013	3	2	23	15	1	0.771	-0.075	3.278	0.01	0.007	0	37	33.5	75.7	125	114	0	39	36
2013	3	2	23	25	1	0.797	-0.102	3.278	0.013	0.01	0	37	33.5	75.7	124	114	0	38	36
2013	3	2	23	35	1	0.784	-0.092	3.278	0.01	0.007	0	36.5	33.5	75.7	124	114	0	39	36
2013	3	2	23	45	1	0.843	-0.128	3.278	0.013	0.01	0	36.5	33.5	76.1	124	114	0	39	36
2013	3	2	23	55	1	0.853	-0.095	3.278	0.01	0.007	0	37	33.5	76.5	124	114	0	38	36
2013	3	3	0	5	1	0.804	-0.092	3.281	0.01	0.007	0	37	34.4	76.5	125	115	0	39	35
2013	3	3	0	15	1	0.784	-0.098	3.278	0.016	0.013	0	37	33.1	76.5	125	114	0	39	37
2013	3	3	0	25	1	0.827	-0.105	3.281	0.01	0.007	0	36.5	33.1	76.5	124	114	0	39	37
2013	3	3	0	35	1	0.827	-0.115	3.278	0.013	0.01	0	36.5	33.5	77	124	114	0	39	36
2013	3	3	0	45	1	0.794	-0.102	3.281	0.013	0.01	0	36.5	33.1	76.5	124	114	0	39	37
2013	3	3	0	55	1	0.833	-0.095	3.281	0.01	0.007	0	37	33.5	76.5	125	114	0	39	36
2013	3	3	1	5	1	0.81	-0.075	3.281	0.01	0.007	0	37	34	76.1	125	115	0	39	36
2013	3	3	1	15	1	0.827	-0.102	3.281	0.016	0.013	0	37	33.5	76.5	125	114	0	39	36
2013	3	3	1	25	1	0.814	-0.095	3.278	0.013	0.01	0	37.4	34.4	76.1	126	116	0	39	36
2013	3	3	1	35	1	0.85	-0.102	3.281	0.01	0.007	0	37.4	34	77	125	115	0	38	36
2013	3	3	1	45	1	0.837	-0.102	3.281	0.013	0.01	0	37	33.5	77.4	125	115	0	39	37
2013	3	3	1	55	1	0.82	-0.098	3.281	0.016	0.016	0	37	33.5	76.5	125	114	0	39	36
2013	3	3	2	5	1	0.83	-0.118	3.281	0.01	0.007	0	37	33.5	76.1	125	114	0	39	36
2013	3	3	2	15	1	0.827	-0.105	3.281	0.01	0.007	0	37	34	77	125	115	0	39	36
2013	3	3	2	25	1	0.814	-0.112	3.281	0.013	0.01	0	37.8	34.4	75.7	127	116	0	39	36
2013	3	3	2	35	1	0.823	-0.128	3.281	0.013	0.01	0	37	34	76.5	125	115	0	39	36
2013	3	3	2	45	1	0.82	-0.115	3.281	0.016	0.013	0	36.5	34	77	124	115	0	39	36
2013	3	3	2	55	1	0.801	-0.085	3.281	0.01	0.007	0	37	34	77	125	115	0	39	36
2013	3	3	3	5	1	0.797	-0.102	3.281	0.01	0.007	0	37.4	34	76.1	125	115	0	38	36
2013	3	3	3	15	1	0.801	-0.105	3.281	0.01	0.007	0	37.4	34	76.5	125	115	0	38	36
2013	3	3	3	25	1	0.84	-0.118	3.281	0.01	0.007	0	37	33.5	76.1	125	115	0	39	37
2013	3	3	3	35	1	0.846	-0.098	3.281	0.013	0.01	0	37	33.5	76.1	125	115	0	39	37
2013	3	3	3	45	1	0.84	-0.092	3.281	0.013	0.01	0	37	34	77	125	115	0	39	36
2013	3	3	3	55	1	0.787	-0.082	3.281	0.01	0.007	0	37.4	34.4	76.5	126	116	0	39	36
2013	3	3	4	5	1	0.846	-0.092	3.281	0.013	0.01	0	37.4	34.4	76.5	126	116	0	39	36
2013	3	3	4	15	1	0.807	-0.075	3.281	0.01	0.007	0	37.4	34	75.3	126	116	0	39	37
2013	3	3	4	25	1	0.843	-0.112	3.281	0.016	0.013	0	37.4	33.5	77	126	115	0	39	37
2013	3	3	4	35	1	0.82	-0.102	3.281	0.01	0.007	0	37	34	76.5	125	115	0	39	36
2013	3	3	4	45	1	0.843	-0.115	3.281	0.01	0.007	0	37	33.5	76.1	125	115	0	39	37
2013	3	3	4	55	1	0.843	-0.085	3.281	0.01	0.007	0	37.4	34.4	76.1	126	115	0	39	35
2013	3	3	5	5	1	0.823	-0.108	3.281	0.013	0.01	0	37	33.5	76.5	125	115	0	39	37
2013	3	3	5	15	1	0.791	-0.105	3.281	0.01	0.007	0	37.4	34.4	76.5	126	116	0	39	36
2013	3	3	5	25	1	0.794	-0.102	3.281	0.01	0.007	0	37.4	34	76.1	126	115	0	39	36
2013	3	3	5	35	1	0.856	-0.112	3.281	0.013	0.01	0	37	33.5	75.7	125	115	0	39	37

Reinhackle (0356)

Year	Month	Day	Hour	Minute	Second	VelocityX	VelocityY	Level	StdError1	StdError2	StdError3	SNR1	SNR2	SNR3	SignalAmp1	SignalAmp2	SignalAmp3	Noise1	Noise2
2013	3	3	5	45	1	0.833	-0.128	3.281	0.013	0.01	0	37	34	76.1	125	115	0	39	36
2013	3	3	5	55	1	0.85	-0.128	3.281	0.016	0.013	0	37	33.5	76.5	125	115	0	39	37
2013	3	3	6	5	1	0.814	-0.098	3.281	0.013	0.01	0	37.4	34.4	75.7	126	116	0	39	36
2013	3	3	6	15	1	0.833	-0.112	3.281	0.016	0.013	0	37.4	34.4	76.1	126	116	0	39	36
2013	3	3	6	25	1	0.794	-0.108	3.281	0.013	0.01	0	37.4	34	76.5	126	116	0	39	37
2013	3	3	6	35	1	0.82	-0.105	3.281	0.013	0.01	0	37	34.4	76.1	126	116	0	40	36
2013	3	3	6	45	1	0.846	-0.102	3.281	0.01	0.007	0	38.7	35.3	76.1	129	119	0	39	37
2013	3	3	6	55	1	0.807	-0.092	3.281	0.016	0.013	0	37.4	34	76.1	126	116	0	39	37
2013	3	3	7	5	1	0.807	-0.089	3.281	0.016	0.013	0	37.4	34.4	75.7	126	116	0	39	36
2013	3	3	7	15	1	0.823	-0.128	3.281	0.016	0.013	0	37.4	34.4	76.1	126	116	0	39	36
2013	3	3	7	25	1	0.781	-0.105	3.281	0.01	0.007	0	37.4	34.4	75.7	126	116	0	39	36
2013	3	3	7	35	1	0.791	-0.062	3.281	0.013	0.01	0	37	34	75.7	125	115	0	39	36
2013	3	3	7	45	1	0.833	-0.075	3.281	0.013	0.01	0	37	34	76.1	125	116	0	39	37
2013	3	3	7	55	1	0.81	-0.105	3.281	0.016	0.013	0	36.5	33.1	76.1	124	114	0	39	37
2013	3	3	8	5	1	0.837	-0.089	3.281	0.01	0.007	0	37	33.5	76.1	125	114	0	39	36
2013	3	3	8	15	1	0.837	-0.115	3.281	0.01	0.007	0	37	33.5	76.1	125	115	0	39	37
2013	3	3	8	25	1	0.791	-0.085	3.284	0.01	0.007	0	36.5	33.5	76.1	124	115	0	39	37
2013	3	3	8	35	1	0.81	-0.125	3.284	0.013	0.01	0	37	33.5	76.5	125	114	0	39	36
2013	3	3	8	45	1	0.81	-0.095	3.284	0.013	0.01	0	37.4	34.4	76.1	126	116	0	39	36
2013	3	3	8	55	1	0.814	-0.108	3.281	0.01	0.007	0	36.5	33.1	76.1	124	114	0	39	37
2013	3	3	9	5	1	0.771	-0.125	3.281	0.01	0.007	0	35.7	33.1	76.5	123	113	0	40	36
2013	3	3	9	15	1	0.814	-0.098	3.281	0.01	0.007	0	36.5	33.1	76.5	124	113	0	39	36
2013	3	3	9	25	1	0.837	-0.098	3.281	0.013	0.01	0	36.1	33.1	76.1	124	114	0	40	37
2013	3	3	9	35	1	0.814	-0.125	3.284	0.013	0.01	0	36.5	33.5	76.5	124	114	0	39	36
2013	3	3	9	45	1	0.778	-0.105	3.284	0.013	0.01	0	36.1	33.1	76.5	123	113	0	39	36
2013	3	3	9	55	1	0.827	-0.128	3.284	0.016	0.013	0	36.5	33.1	76.1	124	114	0	39	37
2013	3	3	10	5	1	0.827	-0.085	3.284	0.01	0.007	0	36.1	33.1	76.5	123	114	0	39	37
2013	3	3	10	15	1	0.84	-0.121	3.284	0.01	0.007	0	36.5	33.5	76.5	124	114	0	39	36
2013	3	3	10	25	1	0.794	-0.092	3.284	0.013	0.01	0	35.7	33.1	77	123	114	0	40	37
2013	3	3	10	35	1	0.827	-0.115	3.287	0.013	0.01	0	36.1	33.1	77.4	123	113	0	39	36
2013	3	3	10	45	1	0.823	-0.121	3.287	0.01	0.007	0	36.5	33.1	76.1	124	114	0	39	37
2013	3	3	10	55	1	0.781	-0.075	3.287	0.013	0.01	0	37.4	34.4	76.5	126	116	0	39	36
2013	3	3	11	5	1	0.82	-0.098	3.287	0.01	0.007	0	37	34.4	76.5	125	115	0	39	35
2013	3	3	11	15	1	0.794	-0.079	3.287	0.013	0.01	0	37.4	34.4	77	126	116	0	39	36
2013	3	3	11	25	1	0.853	-0.115	3.287	0.01	0.007	0	36.5	33.5	77	124	114	0	39	36
2013	3	3	11	35	1	0.827	-0.092	3.287	0.016	0.016	0	37.4	33.5	76.5	125	115	0	38	37
2013	3	3	11	45	1	0.82	-0.092	3.291	0.013	0.01	0	37	34	77	125	115	0	39	36
2013	3	3	11	55	1	0.797	-0.128	3.291	0.01	0.007	0	37	34.4	76.5	125	116	0	39	36
2013	3	3	12	5	1	0.85	-0.108	3.287	0.01	0.007	0	39.1	36.1	74.8	130	120	0	39	36
2013	3	3	12	15	1	0.833	-0.115	3.291	0.013	0.01	0	38.7	35.7	75.7	129	119	0	39	36
2013	3	3	12	25	1	0.797	-0.118	3.287	0.013	0.01	0	38.7	35.7	77	128	119	0	38	36
2013	3	3	12	35	1	0.823	-0.118	3.291	0.01	0.007	0	38.3	35.3	77	128	118	0	39	36
2013	3	3	12	45	1	0.827	-0.098	3.287	0.016	0.013	0	38.7	36.1	76.5	129	119	0	39	35
2013	3	3	12	55	1	0.781	-0.098	3.287	0.013	0.01	0	38.3	35.3	77	128	118	0	39	36
2013	3	3	13	5	1	0.863	-0.115	3.287	0.01	0.007	0	37	34	76.5	125	115	0	39	36
2013	3	3	13	15	1	0.843	-0.082	3.287	0.01	0.007	0	37	33.5	77	124	114	0	38	36

Reinhackle (0356)

Year	Month	Day	Hour	Minute	Second	VelocityX	VelocityY	Level	StdError1	StdError2	StdError3	SNR1	SNR2	SNR3	SignalAmp1	SignalAmp2	SignalAmp3	Noise1	Noise2
2013	3	3	13	25	1	0.83	-0.092	3.287	0.01	0.007	0	36.1	33.1	77.4	123	113	0	39	36
2013	3	3	13	35	1	0.833	-0.108	3.287	0.016	0.013	0	37	33.5	76.5	124	114	0	38	36
2013	3	3	13	45	1	0.794	-0.079	3.287	0.013	0.01	0	37.4	34	75.7	125	115	0	38	36
2013	3	3	13	55	1	0.814	-0.115	3.287	0.013	0.01	0	37.8	34.8	69.2	127	117	0	39	36
2013	3	3	14	5	1	0.817	-0.144	3.287	0.016	0.016	0	37.4	34.4	55	126	116	0	39	36
2013	3	3	14	15	1	0.876	-0.092	3.287	0.013	0.01	0	37.4	34.8	54.6	126	117	0	39	36
2013	3	3	14	25	1	0.791	-0.115	3.287	0.01	0.007	0	37.8	34.8	52.5	127	117	0	39	36
2013	3	3	14	35	1	0.81	-0.079	3.287	0.016	0.013	0	38.7	35.3	56.8	128	118	0	38	36
2013	3	3	14	45	1	0.784	-0.118	3.291	0.01	0.007	0	38.7	35.3	72.2	128	118	0	38	36
2013	3	3	14	55	1	0.781	-0.115	3.291	0.013	0.01	0	37.4	34.8	75.7	126	117	0	39	36
2013	3	3	15	5	1	0.82	-0.105	3.284	0.013	0.01	0	39.6	36.5	53.8	131	121	0	39	36
2013	3	3	15	15	1	0.804	-0.056	3.287	0.016	0.016	0	38.7	34.8	54.6	128	117	0	38	36
2013	3	3	15	25	1	0.807	-0.082	3.287	0.013	0.01	0	37.8	35.3	58.5	126	117	0	38	35
2013	3	3	15	35	1	0.814	-0.089	3.287	0.016	0.013	0	37.8	34.4	55.9	126	116	0	38	36
2013	3	3	15	45	1	0.833	-0.092	3.287	0.01	0.007	0	37	34	55	125	115	0	39	36
2013	3	3	15	55	1	0.83	-0.082	3.291	0.01	0.007	0	37.4	34	74.8	125	115	0	38	36
2013	3	3	16	5	1	0.85	-0.125	3.287	0.01	0.007	0	37	34	61.5	125	115	0	39	36
2013	3	3	16	15	1	0.866	-0.092	3.291	0.01	0.007	0	37.4	34	70.1	125	115	0	38	36
2013	3	3	16	25	1	0.853	-0.079	3.287	0.016	0.013	0	36.5	33.5	57.6	124	114	0	39	36
2013	3	3	16	35	1	0.856	-0.095	3.287	0.013	0.01	0	37	34.4	58	125	116	0	39	36
2013	3	3	16	45	1	0.837	-0.112	3.287	0.013	0.01	0	37	34	69.7	125	115	0	39	36
2013	3	3	16	55	1	0.863	-0.128	3.291	0.013	0.01	0	36.5	34	73.5	124	114	0	39	35
2013	3	3	17	5	1	0.83	-0.089	3.287	0.016	0.013	0	36.1	33.5	74	123	114	0	39	36
2013	3	3	17	15	1	0.837	-0.092	3.291	0.013	0.01	0	36.1	33.1	71.8	123	113	0	39	36
2013	3	3	17	25	1	0.807	-0.072	3.291	0.013	0.01	0	36.1	32.7	74.8	122	112	0	38	36
2013	3	3	17	35	1	0.83	-0.075	3.291	0.01	0.007	0	35.7	32.7	74.8	122	112	0	39	36
2013	3	3	17	45	1	0.82	-0.075	3.291	0.013	0.01	0	36.1	33.1	75.7	123	113	0	39	36
2013	3	3	17	55	1	0.804	-0.092	3.291	0.016	0.013	0	36.1	33.1	75.3	123	113	0	39	36
2013	3	3	18	5	1	0.804	-0.102	3.291	0.01	0.007	0	36.5	33.5	74.4	124	114	0	39	36
2013	3	3	18	15	1	0.843	-0.089	3.291	0.013	0.01	0	36.5	33.5	75.3	124	114	0	39	36
2013	3	3	18	25	1	0.83	-0.098	3.291	0.01	0.007	0	37	34	74	125	115	0	39	36
2013	3	3	18	35	1	0.846	-0.079	3.287	0.013	0.01	0	37.4	34	74.8	125	115	0	38	36
2013	3	3	18	45	1	0.83	-0.102	3.287	0.016	0.013	0	37.4	34	56.3	126	115	0	39	36
2013	3	3	18	55	1	0.814	-0.105	3.287	0.013	0.01	0	38.3	35.7	58	128	118	0	39	35
2013	3	3	19	5	1	0.827	-0.059	3.287	0.01	0.007	0	38.3	35.3	55.5	128	118	0	39	36
2013	3	3	19	15	1	0.919	-0.102	3.287	0.01	0.007	0	39.1	36.1	55.9	130	120	0	39	36
2013	3	3	19	25	1	0.876	-0.115	3.284	0.013	0.01	0	40	36.5	54.6	131	121	0	38	36
2013	3	3	19	35	1	0.794	-0.105	3.287	0.01	0.007	0	40	37.4	55	132	122	0	39	35
2013	3	3	19	45	1	0.843	-0.105	3.284	0.016	0.013	0	40.9	37.8	53.8	134	124	0	39	36
2013	3	3	19	55	1	0.876	-0.098	3.287	0.016	0.013	0	41.3	38.3	53.3	134	124	0	38	35
2013	3	3	20	5	1	0.85	-0.115	3.287	0.01	0.007	0	41.7	38.3	53.3	135	125	0	38	36
2013	3	3	20	15	1	0.86	-0.075	3.287	0.013	0.01	0	41.3	38.3	52.9	135	125	0	39	36
2013	3	3	20	25	1	0.853	-0.105	3.284	0.01	0.007	0	41.7	38.3	53.3	135	125	0	38	36
2013	3	3	20	35	1	0.869	-0.072	3.284	0.013	0.01	0	41.7	38.3	53.3	135	125	0	38	36
2013	3	3	20	45	1	0.86	-0.092	3.287	0.013	0.01	0	40.9	37.8	54.6	134	124	0	39	36
2013	3	3	20	55	1	0.853	-0.095	3.287	0.013	0.01	0	40.9	37.4	54.6	133	123	0	38	36

Reinhackle (0356)

Year	Month	Day	Hour	Minute	Second	VelocityX	VelocityY	Level	StdError1	StdError2	StdError3	SNR1	SNR2	SNR3	SignalAmp1	SignalAmp2	SignalAmp3	Noise1	Noise2
2013	3	3	21	5	1	0.827	-0.085	3.284	0.01	0.007	0	40	37	55	132	122	0	39	36
2013	3	3	21	15	1	0.827	-0.085	3.284	0.01	0.007	0	40	37	57.2	132	122	0	39	36
2013	3	3	21	25	1	0.833	-0.105	3.287	0.01	0.007	0	39.6	36.1	68.4	131	120	0	39	36
2013	3	3	21	35	1	0.833	-0.092	3.284	0.016	0.013	0	39.6	36.5	70.5	130	120	0	38	35
2013	3	3	21	45	1	0.82	-0.112	3.284	0.013	0.01	0	39.1	36.1	71.4	129	119	0	38	35
2013	3	3	21	55	1	0.856	-0.118	3.284	0.016	0.013	0	38.3	35.7	69.7	128	119	0	39	36
2013	3	3	22	5	1	0.843	-0.115	3.284	0.01	0.007	0	38.7	35.3	66.2	128	118	0	38	36
2013	3	3	22	15	1	0.83	-0.066	3.284	0.016	0.013	0	38.7	35.3	64.5	128	118	0	38	36
2013	3	3	22	25	1	0.778	-0.098	3.284	0.013	0.01	0	38.3	35.3	68.4	128	118	0	39	36
2013	3	3	22	35	1	0.823	-0.108	3.284	0.01	0.007	0	38.7	34.8	69.2	128	117	0	38	36
2013	3	3	22	45	1	0.843	-0.112	3.287	0.01	0.007	0	37.8	34.4	74.4	127	117	0	39	37
2013	3	3	22	55	1	0.827	-0.102	3.284	0.016	0.013	0	37.8	34.8	73.5	127	117	0	39	36
2013	3	3	23	5	1	0.837	-0.118	3.287	0.013	0.01	0	38.3	34.8	73.1	127	117	0	38	36
2013	3	3	23	15	1	0.843	-0.118	3.284	0.01	0.007	0	37.8	34.8	73.1	127	117	0	39	36
2013	3	3	23	25	1	0.84	-0.072	3.284	0.016	0.013	0	38.3	34.8	70.5	127	117	0	38	36
2013	3	3	23	35	1	0.81	-0.069	3.284	0.01	0.007	0	38.3	34.8	73.5	127	117	0	38	36
2013	3	3	23	45	1	0.84	-0.115	3.284	0.01	0.007	0	37.8	34.8	74.4	127	117	0	39	36
2013	3	3	23	55	1	0.85	-0.092	3.284	0.013	0.01	0	37.8	34.4	74.4	127	117	0	39	37
2013	3	4	0	5	1	0.83	-0.138	3.284	0.01	0.007	0	37.8	34.8	74.8	127	117	0	39	36
2013	3	4	0	15	1	0.814	-0.092	3.287	0.016	0.013	0	38.3	34.4	75.3	127	117	0	38	37
2013	3	4	0	25	1	0.866	-0.098	3.287	0.013	0.01	0	38.3	34.8	75.7	127	117	0	38	36
2013	3	4	0	35	1	0.823	-0.082	3.284	0.013	0.01	0	37.8	34.8	74.8	127	117	0	39	36
2013	3	4	0	45	1	0.85	-0.115	3.287	0.013	0.01	0	38.3	35.3	74	128	118	0	39	36
2013	3	4	0	55	1	0.801	-0.089	3.287	0.013	0.01	0	38.3	34.8	75.3	127	117	0	38	36
2013	3	4	1	5	1	0.827	-0.105	3.287	0.013	0.01	0	37.8	34.8	74	127	117	0	39	36
2013	3	4	1	15	1	0.801	-0.118	3.287	0.013	0.01	0	37.8	34.8	75.7	127	117	0	39	36
2013	3	4	1	25	1	0.801	-0.079	3.287	0.013	0.01	0	37.8	34.8	74.8	127	117	0	39	36
2013	3	4	1	35	1	0.81	-0.075	3.287	0.01	0.007	0	38.3	35.3	75.7	128	118	0	39	36
2013	3	4	1	45	1	0.778	-0.079	3.287	0.016	0.016	0	38.3	34.8	75.3	128	117	0	39	36
2013	3	4	1	55	1	0.801	-0.108	3.287	0.016	0.013	0	38.7	35.7	75.3	129	119	0	39	36
2013	3	4	2	5	1	0.784	-0.102	3.287	0.016	0.013	0	38.7	35.7	75.7	129	119	0	39	36
2013	3	4	2	15	1	0.823	-0.102	3.287	0.01	0.007	0	38.7	35.7	76.1	129	119	0	39	36
2013	3	4	2	25	1	0.787	-0.105	3.287	0.016	0.013	0	38.7	35.3	75.3	129	118	0	39	36
2013	3	4	2	35	1	0.814	-0.112	3.287	0.013	0.01	0	38.7	35.3	75.7	128	118	0	38	36
2013	3	4	2	45	1	0.85	-0.115	3.287	0.01	0.007	0	38.3	34.8	77	128	117	0	39	36
2013	3	4	2	55	1	0.82	-0.112	3.287	0.013	0.01	0	38.7	34.8	76.5	128	117	0	38	36
2013	3	4	3	5	1	0.823	-0.079	3.287	0.013	0.01	0	38.3	35.3	73.5	128	118	0	39	36
2013	3	4	3	15	1	0.797	-0.118	3.287	0.013	0.01	0	37.8	34.8	72.2	127	117	0	39	36
2013	3	4	3	25	1	0.797	-0.095	3.287	0.016	0.013	0	38.3	35.3	75.3	128	118	0	39	36
2013	3	4	3	35	1	0.797	-0.095	3.287	0.013	0.01	0	38.7	35.3	76.1	128	118	0	38	36
2013	3	4	3	45	1	0.84	-0.131	3.287	0.013	0.01	0	38.7	35.3	76.5	128	118	0	38	36
2013	3	4	3	55	1	0.827	-0.125	3.287	0.013	0.01	0	38.7	34.4	77	128	117	0	38	37
2013	3	4	4	5	1	0.837	-0.079	3.287	0.01	0.007	0	37.8	34.8	77.4	127	117	0	39	36
2013	3	4	4	15	1	0.801	-0.161	3.287	0.01	0.007	0	38.3	34.8	76.5	127	117	0	38	36
2013	3	4	4	25	1	0.817	-0.092	3.287	0.016	0.013	0	37.8	34.8	77	127	117	0	39	36
2013	3	4	4	35	1	0.807	-0.092	3.287	0.016	0.013	0	37.8	34.8	77.4	127	117	0	39	36

Reinhackle (0356)

Year	Month	Day	Hour	Minute	Second	VelocityX	VelocityY	Level	StdError1	StdError2	StdError3	SNR1	SNR2	SNR3	SignalAmp1	SignalAmp2	SignalAmp3	Noise1	Noise2
2013	3	4	4	45	1	0.804	-0.079	3.291	0.016	0.013	0	37.8	34.8	77	127	117	0	39	36
2013	3	4	4	55	1	0.755	-0.118	3.291	0.013	0.01	0	37.8	35.3	76.1	127	117	0	39	35
2013	3	4	5	5	1	0.856	-0.131	3.291	0.016	0.013	0	37.8	34.4	76.1	127	117	0	39	37
2013	3	4	5	15	1	0.817	-0.092	3.291	0.013	0.01	0	37.8	34	77	127	116	0	39	37
2013	3	4	5	25	1	0.827	-0.125	3.291	0.013	0.01	0	37.8	34.8	76.1	127	117	0	39	36
2013	3	4	5	35	1	0.817	-0.098	3.291	0.013	0.01	0	38.3	34.8	76.1	127	117	0	38	36
2013	3	4	5	45	1	0.837	-0.135	3.291	0.01	0.007	0	37.8	34.8	76.1	127	117	0	39	36
2013	3	4	5	55	1	0.85	-0.095	3.291	0.01	0.007	0	38.3	35.3	76.1	128	118	0	39	36
2013	3	4	6	5	1	0.843	-0.108	3.291	0.013	0.01	0	37.8	34.8	76.5	127	117	0	39	36
2013	3	4	6	15	1	0.846	-0.092	3.291	0.013	0.01	0	38.7	34.8	76.1	128	118	0	38	37
2013	3	4	6	25	1	0.83	-0.089	3.291	0.013	0.01	0	38.3	34.8	76.5	128	118	0	39	37
2013	3	4	6	35	1	0.794	-0.098	3.291	0.013	0.01	0	38.3	35.3	75.7	128	118	0	39	36
2013	3	4	6	45	1	0.837	-0.118	3.291	0.016	0.013	0	37.8	34.8	75.3	127	117	0	39	36
2013	3	4	6	55	1	0.801	-0.102	3.291	0.01	0.007	0	37.8	34	75.7	126	116	0	38	37
2013	3	4	7	5	1	0.804	-0.128	3.291	0.013	0.01	0	37.4	34.4	75.3	126	116	0	39	36
2013	3	4	7	15	1	0.85	-0.095	3.291	0.013	0.01	0	37	34.4	75.7	125	116	0	39	36
2013	3	4	7	25	1	0.83	-0.075	3.291	0.013	0.01	0	37.4	34.4	75.3	126	116	0	39	36
2013	3	4	7	35	1	0.846	-0.102	3.291	0.013	0.01	0	37	34.4	75.7	125	116	0	39	36
2013	3	4	7	45	1	0.791	-0.105	3.294	0.013	0.01	0	37.4	34.4	75.3	125	116	0	38	36
2013	3	4	7	55	1	0.83	-0.092	3.294	0.01	0.007	0	37	34	75.3	125	115	0	39	36
2013	3	4	8	5	1	0.846	-0.075	3.294	0.01	0.007	0	37.4	34	74	125	115	0	38	36
2013	3	4	8	15	1	0.784	-0.112	3.294	0.01	0.007	0	37.4	34	74.4	125	115	0	38	36
2013	3	4	8	25	1	0.797	-0.095	3.294	0.016	0.013	0	36.5	34	67.9	124	115	0	39	36
2013	3	4	8	35	1	0.81	-0.121	3.294	0.013	0.01	0	37	33.5	73.1	124	114	0	38	36
2013	3	4	8	45	1	0.801	-0.108	3.297	0.016	0.013	0	37.4	34	66.2	125	115	0	38	36
2013	3	4	8	55	1	0.853	-0.102	3.297	0.013	0.01	0	37.4	34.4	67.1	126	116	0	39	36
2013	3	4	9	5	1	0.84	-0.112	3.297	0.016	0.013	0	37.4	34.4	66.2	126	116	0	39	36
2013	3	4	9	15	1	0.837	-0.062	3.297	0.013	0.01	0	38.3	35.7	62.8	128	119	0	39	36
2013	3	4	9	25	1	0.863	-0.095	3.297	0.013	0.01	0	38.7	36.5	74.4	130	121	0	40	36
2013	3	4	9	35	1	0.84	-0.125	3.297	0.01	0.007	0	38.3	35.3	73.5	128	118	0	39	36
2013	3	4	9	45	1	0.853	-0.121	3.297	0.016	0.013	0	38.3	35.3	61.5	128	118	0	39	36
2013	3	4	9	55	1	0.843	-0.098	3.297	0.013	0.01	0	39.6	36.5	73.1	131	121	0	39	36
2013	3	4	10	5	1	0.879	-0.079	3.297	0.013	0.01	0	38.3	35.3	72.2	128	118	0	39	36
2013	3	4	10	15	1	0.817	-0.082	3.301	0.01	0.007	0	39.1	36.5	74	130	121	0	39	36
2013	3	4	10	25	1	0.86	-0.102	3.301	0.016	0.013	0	38.7	36.1	75.7	129	120	0	39	36
2013	3	4	10	35	1	0.804	-0.154	3.301	0.013	0.01	0	38.3	35.3	75.7	127	118	0	38	36
2013	3	4	10	45	1	0.856	-0.105	3.301	0.016	0.013	0	37.8	34.8	76.1	127	117	0	39	36
2013	3	4	10	55	1	0.827	-0.105	3.301	0.01	0.007	0	38.3	35.3	76.1	128	118	0	39	36
2013	3	4	11	5	1	0.82	-0.121	3.301	0.01	0.007	0	37	34	76.1	125	115	0	39	36
2013	3	4	11	15	1	0.837	-0.112	3.301	0.013	0.01	0	38.7	35.3	74.8	128	118	0	38	36
2013	3	4	11	25	1	0.843	-0.118	3.301	0.01	0.007	0	39.1	36.5	75.3	130	120	0	39	35
2013	3	4	11	35	1	0.823	-0.092	3.304	0.013	0.01	0	37.8	35.3	75.7	127	117	0	39	35
2013	3	4	11	45	1	0.856	-0.098	3.301	0.013	0.01	0	38.7	35.3	75.7	128	118	0	38	36
2013	3	4	11	55	1	0.82	-0.079	3.304	0.01	0.007	0	38.7	35.7	75.7	129	119	0	39	36
2013	3	4	12	5	1	0.81	-0.098	3.304	0.013	0.01	0	38.7	35.7	76.1	129	119	0	39	36
2013	3	4	12	15	1	0.853	-0.102	3.304	0.016	0.016	0	37.4	34.4	76.5	125	116	0	38	36

Reinhackle (0356)

Year	Month	Day	Hour	Minute	Second	VelocityX	VelocityY	Level	StdError1	StdError2	StdError3	SNR1	SNR2	SNR3	SignalAmp1	SignalAmp2	SignalAmp3	Noise1	Noise2
2013	3	4	12	25	1	0.837	-0.105	3.304	0.013	0.01	0	37.8	34.8	76.5	126	117	0	38	36
2013	3	4	12	35	1	0.853	-0.108	3.304	0.01	0.007	0	38.3	35.7	76.1	128	119	0	39	36
2013	3	4	12	45	1	0.84	-0.105	3.304	0.013	0.01	0	38.3	34.8	76.5	127	117	0	38	36
2013	3	4	12	55	1	0.83	-0.105	3.304	0.01	0.007	0	37.4	34.4	76.5	126	116	0	39	36
2013	3	4	13	5	1	0.837	-0.118	3.304	0.013	0.01	0	37	34.4	76.5	125	115	0	39	35
2013	3	4	13	15	1	0.853	-0.121	3.304	0.013	0.01	0	37	34.4	77.4	124	115	0	38	35
2013	3	4	13	25	1	0.853	-0.121	3.304	0.016	0.013	0	43	40.4	67.9	138	129	0	38	35
2013	3	4	13	35	1	0.814	-0.069	3.304	0.013	0.01	0	52.9	49.5	63.6	161	150	0	38	35
2013	3	4	13	45	1	0.86	-0.075	3.304	0.01	0.007	0	43.4	40	73.1	140	130	0	39	37
2013	3	4	13	55	1	0.82	-0.115	3.304	0.016	0.013	0	42.6	33.1	67.9	138	128	0	39	51
2013	3	4	14	5	1	0.82	-0.105	3.304	0.013	0.01	0	41.3	37.8	76.5	134	125	0	38	37
2013	3	4	14	15	1	0.814	-0.135	3.304	0.01	0.007	0	41.3	38.3	75.7	134	124	0	38	35
2013	3	4	14	25	1	0.81	-0.105	3.307	0.01	0.007	0	40.9	37.4	75.3	133	123	0	38	36
2013	3	4	14	35	1	0.827	-0.089	3.304	0.01	0.007	0	40	37	67.5	131	121	0	38	35
2013	3	4	14	45	1	0.797	-0.144	3.307	0.016	0.013	0	39.6	36.5	76.1	130	121	0	38	36
2013	3	4	14	55	1	0.781	-0.102	3.307	0.016	0.013	0	40.4	37.4	77.4	132	122	0	38	35
2013	3	4	15	5	1	0.807	-0.085	3.307	0.016	0.013	0	39.6	36.5	76.5	130	121	0	38	36
2013	3	4	15	15	1	0.804	-0.105	3.307	0.013	0.01	0	38.7	35.3	76.1	128	118	0	38	36
2013	3	4	15	25	1	0.83	-0.105	3.307	0.016	0.013	0	38.3	35.3	71.4	127	117	0	38	35
2013	3	4	15	35	1	0.778	-0.135	3.304	0.01	0.007	0	38.3	35.3	58.9	128	118	0	39	36
2013	3	4	15	45	1	0.758	-0.131	3.304	0.013	0.01	0	38.3	34.8	54.2	127	117	0	38	36
2013	3	4	15	55	1	0.771	-0.102	3.304	0.013	0.01	0	38.3	34.8	58.5	127	117	0	38	36
2013	3	4	16	5	1	0.797	-0.121	3.304	0.01	0.007	0	38.3	34.8	62.8	127	117	0	38	36
2013	3	4	16	15	1	0.794	-0.131	3.304	0.01	0.007	0	37.4	34.4	58.5	125	115	0	38	35
2013	3	4	16	25	1	0.817	-0.138	3.304	0.013	0.01	0	37	34	63.2	124	114	0	38	35
2013	3	4	16	35	1	0.764	-0.108	3.304	0.013	0.01	0	36.5	33.5	58.5	123	114	0	38	36
2013	3	4	16	45	1	0.804	-0.105	3.304	0.013	0.01	0	37.4	34	58.9	125	115	0	38	36
2013	3	4	16	55	1	0.764	-0.135	3.304	0.01	0.007	0	37.4	34	59.8	125	115	0	38	36
2013	3	4	17	5	1	0.791	-0.105	3.304	0.013	0.01	0	37	34	77	124	114	0	38	35
2013	3	4	17	15	1	0.827	-0.072	3.304	0.013	0.01	0	37	33.5	77	124	114	0	38	36
2013	3	4	17	25	1	0.85	-0.102	3.304	0.013	0.01	0	37	33.5	77.4	124	114	0	38	36
2013	3	4	17	35	1	0.85	-0.105	3.304	0.01	0.007	0	37.8	34.4	77.4	126	116	0	38	36
2013	3	4	17	45	1	0.837	-0.105	3.304	0.013	0.01	0	37	34.4	77.4	124	115	0	38	35
2013	3	4	17	55	1	0.827	-0.092	3.304	0.013	0.01	0	37	33.5	76.5	124	113	0	38	35
2013	3	4	18	5	1	0.843	-0.098	3.304	0.01	0.007	0	37.4	34	77	125	114	0	38	35
2013	3	4	18	15	1	0.873	-0.092	3.304	0.01	0.007	0	37	33.5	77.4	125	115	0	39	37
2013	3	4	18	25	1	0.843	-0.105	3.304	0.016	0.013	0	37.4	34.4	77	126	116	0	39	36
2013	3	4	18	35	1	0.827	-0.089	3.304	0.013	0.01	0	38.3	35.3	77.4	127	117	0	38	35
2013	3	4	18	45	1	0.873	-0.092	3.304	0.016	0.013	0	38.3	34.8	76.1	128	117	0	39	36
2013	3	4	18	55	1	0.827	-0.062	3.304	0.016	0.013	0	38.7	35.7	76.5	128	118	0	38	35
2013	3	4	19	5	1	0.801	-0.121	3.304	0.013	0.01	0	39.1	35.7	76.5	129	119	0	38	36
2013	3	4	19	15	1	0.807	-0.095	3.304	0.013	0.01	0	39.6	36.1	75.3	130	120	0	38	36
2013	3	4	19	25	1	0.794	-0.131	3.301	0.01	0.007	0	39.6	35.7	69.7	130	119	0	38	36
2013	3	4	19	35	1	0.814	-0.118	3.304	0.016	0.013	0	38.7	35.7	76.5	129	119	0	39	36
2013	3	4	19	45	1	0.843	-0.089	3.301	0.01	0.007	0	39.1	35.7	75.7	129	119	0	38	36
2013	3	4	19	55	1	0.823	-0.105	3.304	0.016	0.013	0	38.7	35.3	77	128	118	0	38	36

Reinhackle (0356)

Year	Month	Day	Hour	Minute	Second	VelocityX	VelocityY	Level	StdError1	StdError2	StdError3	SNR1	SNR2	SNR3	SignalAmp1	SignalAmp2	SignalAmp3	Noise1	Noise2
2013	3	4	20	5	1	0.869	-0.079	3.304	0.016	0.016	0	39.1	35.7	76.1	129	119	0	38	36
2013	3	4	20	15	1	0.827	-0.089	3.301	0.016	0.013	0	40.4	37.8	76.1	133	124	0	39	36
2013	3	4	20	25	1	0.82	-0.092	3.301	0.01	0.007	0	39.6	36.5	76.5	131	121	0	39	36
2013	3	4	20	35	1	0.801	-0.128	3.301	0.013	0.01	0	39.6	36.5	76.5	130	120	0	38	35
2013	3	4	20	45	1	0.804	-0.108	3.301	0.016	0.013	0	39.1	35.7	76.5	129	119	0	38	36
2013	3	4	20	55	1	0.83	-0.125	3.301	0.013	0.01	0	39.1	35.7	76.5	129	119	0	38	36
2013	3	4	21	5	1	0.778	-0.115	3.301	0.01	0.007	0	39.6	36.1	70.5	130	120	0	38	36
2013	3	4	21	15	1	0.774	-0.128	3.297	0.016	0.013	0	39.1	36.1	57.6	129	119	0	38	35
2013	3	4	21	25	1	0.81	-0.108	3.301	0.013	0.01	0	39.6	36.1	66.7	130	120	0	38	36
2013	3	4	21	35	1	0.807	-0.079	3.301	0.01	0.007	0	38.7	35.7	74	129	119	0	39	36
2013	3	4	21	45	1	0.82	-0.131	3.301	0.013	0.01	0	38.7	35.7	76.5	129	119	0	39	36
2013	3	4	21	55	1	0.82	-0.092	3.301	0.01	0.007	0	39.1	36.1	76.5	129	119	0	38	35
2013	3	4	22	5	1	0.804	-0.118	3.301	0.01	0.007	0	39.6	36.1	74	130	120	0	38	36
2013	3	4	22	15	1	0.774	-0.112	3.297	0.016	0.013	0	39.6	36.1	56.3	130	120	0	38	36
2013	3	4	22	25	1	0.784	-0.082	3.301	0.013	0.01	0	39.1	35.7	72.7	129	119	0	38	36
2013	3	4	22	35	1	0.781	-0.108	3.297	0.013	0.01	0	39.6	36.5	56.8	130	120	0	38	35
2013	3	4	22	45	1	0.784	-0.118	3.297	0.01	0.007	0	39.6	36.1	52	130	120	0	38	36
2013	3	4	22	55	1	0.797	-0.102	3.297	0.013	0.01	0	40	36.1	56.8	131	120	0	38	36
2013	3	4	23	5	1	0.82	-0.082	3.297	0.01	0.007	0	38.7	35.7	58.9	129	119	0	39	36
2013	3	4	23	15	1	0.817	-0.085	3.297	0.016	0.013	0	39.1	35.7	53.8	129	119	0	38	36
2013	3	4	23	25	1	0.817	-0.105	3.297	0.013	0.01	0	39.1	35.7	64.9	129	119	0	38	36
2013	3	4	23	35	1	0.781	-0.095	3.297	0.016	0.013	0	39.1	36.1	68.4	129	119	0	38	35
2013	3	4	23	45	1	0.804	-0.125	3.297	0.016	0.013	0	38.7	35.3	61.9	129	118	0	39	36
2013	3	4	23	55	1	0.794	-0.089	3.297	0.01	0.007	0	38.7	35.7	62.8	129	119	0	39	36
2013	3	5	0	5	1	0.81	-0.128	3.297	0.013	0.01	0	39.1	35.7	76.1	129	119	0	38	36
2013	3	5	0	15	1	0.778	-0.105	3.294	0.013	0.01	0	38.3	35.7	51.2	128	119	0	39	36
2013	3	5	0	25	1	0.814	-0.089	3.294	0.013	0.01	0	38.7	35.7	53.3	129	119	0	39	36
2013	3	5	0	35	1	0.801	-0.075	3.294	0.016	0.013	0	39.6	36.1	52.5	130	120	0	38	36
2013	3	5	0	45	1	0.787	-0.105	3.294	0.013	0.01	0	39.6	36.1	51.2	130	120	0	38	36
2013	3	5	0	55	1	0.761	-0.082	3.294	0.013	0.01	0	39.1	36.5	52	130	120	0	39	35
2013	3	5	1	5	1	0.768	-0.095	3.294	0.016	0.013	0	39.6	36.1	52.9	130	120	0	38	36
2013	3	5	1	15	1	0.748	-0.092	3.294	0.01	0.007	0	39.1	36.1	52.9	129	120	0	38	36
2013	3	5	1	25	1	0.755	-0.089	3.294	0.013	0.01	0	39.6	36.1	50.3	130	120	0	38	36
2013	3	5	1	35	1	0.797	-0.118	3.294	0.013	0.01	0	38.7	35.7	48.6	129	119	0	39	36
2013	3	5	1	45	1	0.804	-0.118	3.291	0.016	0.013	0	39.6	35.3	51.6	130	119	0	38	37
2013	3	5	1	55	1	0.764	-0.092	3.294	0.016	0.013	0	39.1	35.7	49.9	129	119	0	38	36
2013	3	5	2	5	1	0.768	-0.102	3.294	0.01	0.007	0	39.1	36.5	51.6	129	120	0	38	35
2013	3	5	2	15	1	0.761	-0.089	3.294	0.013	0.01	0	39.6	36.1	52.5	130	120	0	38	36
2013	3	5	2	25	1	0.787	-0.108	3.294	0.016	0.013	0	38.7	35.7	50.7	129	119	0	39	36
2013	3	5	2	35	1	0.748	-0.095	3.294	0.01	0.007	0	39.1	36.1	52.5	129	119	0	38	35
2013	3	5	2	45	1	0.771	-0.131	3.294	0.013	0.01	0	39.1	35.7	51.6	129	119	0	38	36
2013	3	5	2	55	1	0.771	-0.082	3.294	0.01	0.007	0	39.1	36.1	52.9	129	120	0	38	36
2013	3	5	3	5	1	0.748	-0.135	3.294	0.01	0.007	0	38.7	35.7	49	129	119	0	39	36
2013	3	5	3	15	1	0.764	-0.115	3.291	0.016	0.013	0	39.6	37	51.2	131	122	0	39	36
2013	3	5	3	25	1	0.823	-0.108	3.294	0.01	0.007	0	39.6	36.5	49.5	131	121	0	39	36
2013	3	5	3	35	1	0.801	-0.121	3.297	0.016	0.013	0	39.6	36.5	49	130	121	0	38	36

Reinhackle (0356)

Year	Month	Day	Hour	Minute	Second	VelocityX	VelocityY	Level	StdError1	StdError2	StdError3	SNR1	SNR2	SNR3	SignalAmp1	SignalAmp2	SignalAmp3	Noise1	Noise2
2013	3	5	3	45	1	0.823	-0.105	3.291	0.01	0.007	0	39.6	36.1	46	130	120	0	38	36
2013	3	5	3	55	1	0.768	-0.105	3.297	0.013	0.01	0	39.6	36.1	51.6	130	120	0	38	36
2013	3	5	4	5	1	0.801	-0.105	3.294	0.01	0.007	0	40	36.1	51.6	131	120	0	38	36
2013	3	5	4	15	1	0.794	-0.112	3.294	0.01	0.007	0	39.1	36.5	53.3	130	121	0	39	36
2013	3	5	4	25	1	0.755	-0.121	3.291	0.013	0.01	0	39.6	36.5	49	131	121	0	39	36
2013	3	5	4	35	1	0.784	-0.085	3.294	0.016	0.013	0	39.1	36.5	47.3	130	121	0	39	36
2013	3	5	4	45	1	0.791	-0.102	3.294	0.013	0.01	0	39.6	36.1	50.3	131	120	0	39	36
2013	3	5	4	55	1	0.81	-0.112	3.294	0.013	0.01	0	40	36.5	49.9	131	121	0	38	36
2013	3	5	5	5	1	0.781	-0.098	3.294	0.01	0.007	0	39.6	36.5	51.6	130	121	0	38	36
2013	3	5	5	15	1	0.784	-0.128	3.291	0.013	0.01	0	39.1	36.1	50.7	130	120	0	39	36
2013	3	5	5	25	1	0.791	-0.118	3.294	0.01	0.007	0	39.1	36.5	53.3	130	121	0	39	36
2013	3	5	5	35	1	0.807	-0.118	3.294	0.013	0.01	0	40	37	53.8	131	122	0	38	36
2013	3	5	5	45	1	0.794	-0.105	3.291	0.016	0.013	0	40	36.5	52	131	121	0	38	36
2013	3	5	5	55	1	0.787	-0.108	3.294	0.013	0.01	0	40.4	37	52.9	132	121	0	38	35
2013	3	5	6	5	1	0.794	-0.105	3.291	0.013	0.01	0	40	37.4	52	132	122	0	39	35
2013	3	5	6	15	1	0.771	-0.121	3.294	0.016	0.013	0	40.9	37.4	49.9	133	123	0	38	36
2013	3	5	6	25	1	0.761	-0.151	3.294	0.016	0.013	0	40	37	50.7	132	122	0	39	36
2013	3	5	6	35	1	0.764	-0.121	3.294	0.01	0.007	0	39.1	36.1	52.9	130	120	0	39	36
2013	3	5	6	45	1	0.787	-0.072	3.294	0.01	0.007	0	39.6	36.5	50.3	131	121	0	39	36
2013	3	5	6	55	1	0.751	-0.108	3.291	0.01	0.007	0	40.4	36.5	52.5	132	121	0	38	36
2013	3	5	7	5	1	0.804	-0.125	3.294	0.016	0.013	0	40.9	37.8	49	134	124	0	39	36
2013	3	5	7	15	1	0.755	-0.092	3.291	0.013	0.01	0	41.7	37.8	51.2	135	124	0	38	36
2013	3	5	7	25	1	0.758	-0.095	3.291	0.01	0.007	0	42.1	39.1	49.9	136	127	0	38	36
2013	3	5	7	35	1	0.82	-0.128	3.291	0.01	0.007	0	42.1	39.1	49.5	137	127	0	39	36
2013	3	5	7	45	1	0.784	-0.112	3.297	0.016	0.013	0	41.7	38.7	51.6	135	126	0	38	36
2013	3	5	7	55	1	0.764	-0.092	3.291	0.01	0.007	0	41.7	38.3	53.3	135	125	0	38	36
2013	3	5	8	5	1	0.781	-0.095	3.294	0.013	0.01	0	41.3	38.3	52.5	134	124	0	38	35
2013	3	5	8	15	1	0.719	-0.108	3.291	0.013	0.01	0	40.9	37.8	51.2	134	124	0	39	36
2013	3	5	8	25	1	0.768	-0.102	3.291	0.013	0.01	0	40.9	37.8	51.6	133	124	0	38	36
2013	3	5	8	35	1	0.735	-0.079	3.294	0.013	0.01	0	40.9	37.8	51.2	133	124	0	38	36
2013	3	5	8	45	1	0.807	-0.092	3.294	0.013	0.01	0	40.9	38.3	50.7	134	125	0	39	36
2013	3	5	8	55	1	0.768	-0.072	3.294	0.016	0.013	0	42.6	40	50.3	138	128	0	39	35
2013	3	5	9	5	1	0.755	-0.075	3.291	0.01	0.007	0	43.4	40.4	51.6	139	130	0	38	36
2013	3	5	9	15	1	0.801	-0.085	3.294	0.01	0.007	0	44.3	41.3	51.2	141	132	0	38	36
2013	3	5	9	25	1	0.784	-0.072	3.294	0.013	0.01	0	44.3	41.3	52.5	141	132	0	38	36
2013	3	5	9	35	1	0.784	-0.118	3.291	0.013	0.01	0	44.7	41.3	47.7	142	132	0	38	36
2013	3	5	9	45	1	0.774	-0.079	3.291	0.016	0.016	0	44.3	40.9	49.9	141	131	0	38	36
2013	3	5	9	55	1	0.741	-0.095	3.297	0.013	0.01	0	44.7	41.3	49.5	142	132	0	38	36
2013	3	5	10	5	1	0.807	-0.102	3.291	0.013	0.01	0	44.7	41.7	49.5	143	133	0	39	36
2013	3	5	10	15	1	0.784	-0.098	3.294	0.016	0.013	0	44.3	41.7	51.6	142	133	0	39	36
2013	3	5	10	25	1	0.758	-0.089	3.294	0.01	0.007	0	44.7	41.7	50.7	142	133	0	38	36
2013	3	5	10	35	1	0.768	-0.092	3.287	0.01	0.007	0	44.3	41.7	50.3	142	133	0	39	36
2013	3	5	10	45	1	0.791	-0.072	3.291	0.016	0.013	0	44.3	41.3	51.2	142	132	0	39	36
2013	3	5	10	55	1	0.791	-0.095	3.291	0.01	0.007	0	44.7	41.3	50.3	142	132	0	38	36
2013	3	5	11	5	1	0.81	-0.082	3.294	0.016	0.013	0	44.7	41.7	50.7	142	133	0	38	36
2013	3	5	11	15	1	0.807	-0.112	3.291	0.01	0.007	0	45.2	41.7	52	143	133	0	38	36

Reinhackle (0356)

Year	Month	Day	Hour	Minute	Second	VelocityX	VelocityY	Level	StdError1	StdError2	StdError3	SNR1	SNR2	SNR3	SignalAmp1	SignalAmp2	SignalAmp3	Noise1	Noise2
2013	3	5	11	25	1	0.804	-0.066	3.291	0.01	0.007	0	45.2	42.1	49	144	134	0	39	36
2013	3	5	11	35	1	0.817	-0.069	3.287	0.016	0.013	0	45.2	42.1	49.9	143	133	0	38	35
2013	3	5	11	45	1	0.784	-0.082	3.291	0.013	0.01	0	45.2	41.7	49.5	143	133	0	38	36
2013	3	5	11	55	1	0.761	-0.069	3.294	0.013	0.01	0	45.6	42.1	52.9	144	134	0	38	36
2013	3	5	12	5	1	0.797	-0.095	3.291	0.016	0.013	0	45.2	42.1	51.2	143	133	0	38	35
2013	3	5	12	15	1	0.797	-0.059	3.291	0.01	0.007	0	44.7	41.3	51.6	142	132	0	38	36
2013	3	5	12	25	1	0.781	-0.092	3.291	0.013	0.01	0	44.3	41.3	48.2	141	131	0	38	35
2013	3	5	12	35	1	0.761	-0.102	3.291	0.016	0.013	0	44.7	41.7	52.5	142	132	0	38	35
2013	3	5	12	45	1	0.801	-0.108	3.294	0.013	0.01	0	44.3	41.7	48.6	141	132	0	38	35
2013	3	5	12	55	1	0.751	-0.082	3.287	0.013	0.01	0	44.3	40.9	51.6	141	131	0	38	36
2013	3	5	13	5	1	0.755	-0.089	3.287	0.013	0.01	0	43.9	41.3	51.2	141	131	0	39	35
2013	3	5	13	15	1	0.771	-0.069	3.291	0.016	0.016	0	43.9	41.3	50.3	141	132	0	39	36
2013	3	5	13	25	1	0.807	-0.056	3.291	0.016	0.013	0	44.3	41.7	52.5	142	132	0	39	35
2013	3	5	13	35	1	0.774	-0.095	3.287	0.016	0.013	0	43.9	41.7	52	141	132	0	39	35
2013	3	5	13	45	1	0.784	-0.102	3.291	0.01	0.007	0	44.7	41.3	52	142	132	0	38	36
2013	3	5	13	55	1	0.755	-0.121	3.287	0.01	0.007	0	44.3	41.3	52.9	141	131	0	38	35
2013	3	5	14	5	1	0.755	-0.069	3.287	0.016	0.013	0	43.4	40.4	54.2	139	129	0	38	35
2013	3	5	14	15	1	0.771	-0.118	3.284	0.013	0.01	0	42.6	39.6	53.3	138	128	0	39	36
2013	3	5	14	25	1	0.791	-0.098	3.284	0.01	0.007	0	42.6	40.4	52	138	129	0	39	35
2013	3	5	14	35	1	0.814	-0.125	3.284	0.013	0.01	0	42.1	40	53.3	137	128	0	39	35
2013	3	5	14	45	1	0.784	-0.112	3.284	0.013	0.01	0	43.4	40.4	52.5	139	130	0	38	36
2013	3	5	14	55	1	0.801	-0.112	3.284	0.01	0.007	0	44.3	41.3	51.6	141	131	0	38	35
2013	3	5	15	5	1	0.771	-0.075	3.287	0.013	0.01	0	43.9	40.9	52	140	130	0	38	35
2013	3	5	15	15	1	0.794	-0.082	3.291	0.016	0.013	0	43.9	40.9	53.8	140	130	0	38	35
2013	3	5	15	25	1	0.771	-0.092	3.284	0.013	0.01	0	43.9	40.9	52	140	130	0	38	35
2013	3	5	15	35	1	0.784	-0.075	3.284	0.01	0.007	0	43.4	40.4	52.5	139	129	0	38	35
2013	3	5	15	45	1	0.751	-0.108	3.281	0.013	0.01	0	43.4	40.4	51.2	139	129	0	38	35
2013	3	5	15	55	1	0.745	-0.108	3.284	0.013	0.01	0	43	40	52	138	129	0	38	36
2013	3	5	16	5	1	0.755	-0.062	3.281	0.013	0.01	0	43.4	40.4	52.5	139	129	0	38	35
2013	3	5	16	15	1	0.774	-0.089	3.281	0.013	0.01	0	43	40	51.6	138	128	0	38	35
2013	3	5	16	25	1	0.774	-0.098	3.284	0.01	0.007	0	43	40.4	52.9	139	129	0	39	35
2013	3	5	16	35	1	0.764	-0.098	3.281	0.013	0.01	0	42.1	39.1	52	137	127	0	39	36
2013	3	5	16	45	1	0.735	-0.144	3.284	0.016	0.013	0	42.6	39.1	54.6	136	126	0	37	35
2013	3	5	16	55	1	0.807	-0.072	3.281	0.016	0.016	0	42.1	38.7	52.5	136	126	0	38	36
2013	3	5	17	5	1	0.791	-0.105	3.284	0.01	0.007	0	42.1	38.7	52	135	126	0	37	36
2013	3	5	17	15	1	0.784	-0.075	3.281	0.013	0.01	0	41.3	38.3	53.8	135	124	0	39	35
2013	3	5	17	25	1	0.787	-0.095	3.281	0.013	0.01	0	40.9	37.8	52.5	133	123	0	38	35
2013	3	5	17	35	1	0.823	-0.108	3.281	0.01	0.007	0	40	37.4	55	132	122	0	39	35
2013	3	5	17	45	1	0.81	-0.102	3.278	0.013	0.01	0	40	37	53.8	131	121	0	38	35
2013	3	5	17	55	1	0.794	-0.075	3.278	0.016	0.013	0	39.6	36.1	54.6	130	120	0	38	36
2013	3	5	18	5	1	0.804	-0.118	3.278	0.01	0.007	0	39.6	36.5	53.8	130	120	0	38	35
2013	3	5	18	15	1	0.758	-0.121	3.278	0.01	0.007	0	39.6	36.1	53.3	130	120	0	38	36
2013	3	5	18	25	1	0.748	-0.089	3.278	0.013	0.01	0	40.4	37	54.6	132	122	0	38	36
2013	3	5	18	35	1	0.794	-0.092	3.274	0.013	0.01	0	41.3	38.3	54.6	134	124	0	38	35
2013	3	5	18	45	1	0.833	-0.082	3.278	0.016	0.016	0	42.1	39.1	53.8	136	126	0	38	35
2013	3	5	18	55	1	0.791	-0.069	3.278	0.013	0.01	0	41.3	38.3	53.3	134	124	0	38	35

Reinhackle (0356)

Year	Month	Day	Hour	Minute	Second	VelocityX	VelocityY	Level	StdError1	StdError2	StdError3	SNR1	SNR2	SNR3	SignalAmp1	SignalAmp2	SignalAmp3	Noise1	Noise2
2013	3	5	19	5	1	0.791	-0.069	3.274	0.016	0.016	0	41.7	38.7	53.8	135	125	0	38	35
2013	3	5	19	15	1	0.801	-0.052	3.278	0.01	0.007	0	41.3	37.8	52	134	123	0	38	35
2013	3	5	19	25	1	0.761	-0.082	3.278	0.013	0.01	0	40.9	37.4	53.8	133	123	0	38	36
2013	3	5	19	35	1	0.781	-0.105	3.278	0.016	0.013	0	41.3	38.3	53.8	134	124	0	38	35
2013	3	5	19	45	1	0.794	-0.085	3.274	0.013	0.01	0	41.3	38.3	52.9	134	125	0	38	36
2013	3	5	19	55	1	0.791	-0.098	3.278	0.016	0.013	0	42.1	38.3	54.6	135	125	0	37	36
2013	3	5	20	5	1	0.81	-0.095	3.274	0.01	0.007	0	41.3	37.8	54.6	134	124	0	38	36
2013	3	5	20	15	1	0.797	-0.102	3.274	0.016	0.013	0	41.3	37.4	53.3	134	123	0	38	36
2013	3	5	20	25	1	0.807	-0.108	3.274	0.016	0.013	0	41.3	37.8	52.5	134	124	0	38	36
2013	3	5	20	35	1	0.784	-0.089	3.274	0.016	0.013	0	41.3	38.3	52.5	134	124	0	38	35
2013	3	5	20	45	1	0.781	-0.121	3.274	0.01	0.007	0	41.7	38.3	54.6	134	124	0	37	35
2013	3	5	20	55	1	0.817	-0.098	3.274	0.016	0.013	0	41.3	38.3	56.3	134	124	0	38	35
2013	3	5	21	5	1	0.804	-0.079	3.271	0.016	0.013	0	41.7	37.8	55	134	123	0	37	35
2013	3	5	21	15	1	0.764	-0.108	3.274	0.01	0.007	0	41.7	38.3	52.9	135	125	0	38	36
2013	3	5	21	25	1	0.794	-0.085	3.274	0.013	0.01	0	41.3	38.3	54.6	135	125	0	39	36
2013	3	5	21	35	1	0.794	-0.043	3.271	0.013	0.01	0	41.7	38.3	51.6	135	125	0	38	36
2013	3	5	21	45	1	0.81	-0.079	3.271	0.013	0.01	0	43	39.6	49.9	138	128	0	38	36
2013	3	5	21	55	1	0.748	-0.095	3.268	0.013	0.01	0	41.7	39.1	52.5	136	127	0	39	36
2013	3	5	22	5	1	0.804	-0.085	3.271	0.016	0.013	0	42.6	38.7	52.9	137	126	0	38	36
2013	3	5	22	15	1	0.797	-0.085	3.271	0.013	0.01	0	42.1	38.7	52.9	136	126	0	38	36
2013	3	5	22	25	1	0.778	-0.079	3.278	0.013	0.01	0	42.6	39.6	48.2	137	127	0	38	35
2013	3	5	22	35	1	0.787	-0.075	3.274	0.016	0.013	0	43.4	40.4	51.6	139	129	0	38	35
2013	3	5	22	45	1	0.781	-0.092	3.271	0.01	0.007	0	43.9	40.4	49.5	140	129	0	38	35
2013	3	5	22	55	1	0.781	-0.085	3.274	0.016	0.013	0	43	39.6	51.2	138	128	0	38	36
2013	3	5	23	5	1	0.751	-0.089	3.268	0.013	0.01	0	43	39.6	52	138	128	0	38	36
2013	3	5	23	15	1	0.794	-0.092	3.274	0.01	0.007	0	42.6	38.7	52	137	126	0	38	36
2013	3	5	23	25	1	0.781	-0.079	3.271	0.013	0.01	0	42.1	38.7	51.6	136	126	0	38	36
2013	3	5	23	35	1	0.807	-0.089	3.274	0.013	0.01	0	42.1	39.1	49.9	136	126	0	38	35
2013	3	5	23	45	1	0.778	-0.075	3.271	0.013	0.01	0	41.7	37.8	52	135	124	0	38	36
2013	3	5	23	55	1	0.82	-0.092	3.271	0.013	0.01	0	41.3	37.8	53.3	134	123	0	38	35
2013	3	6	0	5	1	0.778	-0.095	3.271	0.016	0.013	0	41.3	37.8	52.9	134	124	0	38	36
2013	3	6	0	15	1	0.797	-0.095	3.271	0.013	0.01	0	40.9	37.8	51.6	133	123	0	38	35
2013	3	6	0	25	1	0.794	-0.102	3.271	0.013	0.01	0	40.4	37.4	54.6	132	122	0	38	35
2013	3	6	0	35	1	0.768	-0.079	3.268	0.016	0.013	0	40	37	53.8	131	121	0	38	35
2013	3	6	0	45	1	0.771	-0.092	3.268	0.01	0.007	0	40	36.5	57.2	131	120	0	38	35
2013	3	6	0	55	1	0.83	-0.105	3.271	0.01	0.007	0	39.1	36.5	57.2	130	120	0	39	35
2013	3	6	1	5	1	0.814	-0.043	3.271	0.016	0.013	0	39.6	36.5	56.3	130	120	0	38	35
2013	3	6	1	15	1	0.768	-0.115	3.268	0.016	0.013	0	39.1	35.7	68.8	129	119	0	38	36
2013	3	6	1	25	1	0.761	-0.131	3.268	0.01	0.007	0	39.1	35.7	58.9	129	119	0	38	36
2013	3	6	1	35	1	0.807	-0.085	3.268	0.016	0.013	0	38.7	36.1	53.3	129	119	0	39	35
2013	3	6	1	45	1	0.801	-0.105	3.268	0.013	0.01	0	39.1	35.7	61.5	129	119	0	38	36
2013	3	6	1	55	1	0.784	-0.098	3.268	0.01	0.007	0	38.7	35.7	57.6	129	119	0	39	36
2013	3	6	2	5	1	0.774	-0.085	3.268	0.013	0.01	0	39.1	36.1	58.5	129	119	0	38	35
2013	3	6	2	15	1	0.784	-0.108	3.268	0.013	0.01	0	39.6	35.7	61.1	129	119	0	37	36
2013	3	6	2	25	1	0.768	-0.115	3.268	0.013	0.01	0	39.1	35.7	57.2	129	118	0	38	35
2013	3	6	2	35	1	0.774	-0.121	3.268	0.013	0.01	0	39.1	35.7	56.8	129	119	0	38	36

Reinhackle (0356)

Year	Month	Day	Hour	Minute	Second	VelocityX	VelocityY	Level	StdError1	StdError2	StdError3	SNR1	SNR2	SNR3	SignalAmp1	SignalAmp2	SignalAmp3	Noise1	Noise2
2013	3	6	2	45	1	0.82	-0.092	3.268	0.013	0.01	0	39.1	36.1	56.3	129	119	0	38	35
2013	3	6	2	55	1	0.778	-0.089	3.268	0.013	0.01	0	38.7	35.7	53.8	129	118	0	39	35
2013	3	6	3	5	1	0.778	-0.125	3.268	0.01	0.007	0	39.1	36.1	76.1	129	119	0	38	35
2013	3	6	3	15	1	0.81	-0.105	3.268	0.013	0.01	0	39.1	35.7	72.2	129	119	0	38	36
2013	3	6	3	25	1	0.778	-0.072	3.268	0.01	0.007	0	39.1	35.7	74.8	129	119	0	38	36
2013	3	6	3	35	1	0.784	-0.089	3.268	0.013	0.01	0	38.7	36.1	76.1	129	119	0	39	35
2013	3	6	3	45	1	0.781	-0.095	3.268	0.013	0.01	0	38.3	35.7	57.6	128	119	0	39	36
2013	3	6	3	55	1	0.794	-0.118	3.264	0.013	0.01	0	38.7	35.7	56.8	129	119	0	39	36
2013	3	6	4	5	1	0.771	-0.092	3.268	0.01	0.007	0	39.1	35.7	56.3	129	119	0	38	36
2013	3	6	4	15	1	0.787	-0.102	3.264	0.013	0.01	0	39.1	35.7	52.9	129	119	0	38	36
2013	3	6	4	25	1	0.787	-0.092	3.264	0.013	0.01	0	39.1	35.7	62.4	129	119	0	38	36
2013	3	6	4	35	1	0.778	-0.105	3.264	0.016	0.013	0	38.7	35.7	52.5	129	119	0	39	36
2013	3	6	4	45	1	0.81	-0.092	3.264	0.01	0.007	0	39.1	35.7	50.3	129	119	0	38	36
2013	3	6	4	55	1	0.81	-0.062	3.264	0.016	0.013	0	38.7	35.7	50.7	129	119	0	39	36
2013	3	6	5	5	1	0.801	-0.102	3.264	0.013	0.01	0	39.1	36.1	52.9	130	120	0	39	36
2013	3	6	5	15	1	0.787	-0.102	3.271	0.013	0.01	0	39.6	36.1	51.6	130	120	0	38	36
2013	3	6	5	25	1	0.781	-0.108	3.264	0.013	0.01	0	39.6	36.5	52	131	121	0	39	36
2013	3	6	5	35	1	0.791	-0.102	3.264	0.01	0.007	0	39.6	36.1	52.5	130	120	0	38	36
2013	3	6	5	45	1	0.774	-0.079	3.258	0.01	0.007	0	40	36.5	52	131	121	0	38	36
2013	3	6	5	55	1	0.774	-0.121	3.261	0.013	0.01	0	40	37.4	49.5	132	122	0	39	35
2013	3	6	6	5	1	0.774	-0.105	3.258	0.016	0.013	0	40	37	49.5	132	122	0	39	36
2013	3	6	6	15	1	0.774	-0.092	3.264	0.016	0.013	0	40.4	37	51.6	132	122	0	38	36
2013	3	6	6	25	1	0.784	-0.105	3.264	0.016	0.013	0	40	36.5	52.9	131	121	0	38	36
2013	3	6	6	35	1	0.764	-0.121	3.264	0.01	0.007	0	40.4	37.4	51.6	132	122	0	38	35
2013	3	6	6	45	1	0.768	-0.121	3.264	0.013	0.01	0	40	36.5	49	131	121	0	38	36
2013	3	6	6	55	1	0.755	-0.118	3.261	0.01	0.007	0	39.1	35.7	51.2	129	119	0	38	36
2013	3	6	7	5	1	0.81	-0.105	3.261	0.016	0.013	0	39.1	35.7	49	129	119	0	38	36
2013	3	6	7	15	1	0.758	-0.115	3.261	0.016	0.013	0	38.3	35.7	53.8	128	119	0	39	36
2013	3	6	7	25	1	0.768	-0.092	3.261	0.013	0.01	0	38.3	35.7	53.8	128	119	0	39	36
2013	3	6	7	35	1	0.771	-0.089	3.264	0.01	0.007	0	38.7	35.7	50.3	128	118	0	38	35
2013	3	6	7	45	1	0.778	-0.108	3.261	0.01	0.007	0	38.7	35.3	49.9	128	118	0	38	36
2013	3	6	7	55	1	0.755	-0.138	3.261	0.013	0.01	0	38.3	35.3	51.2	127	117	0	38	35
2013	3	6	8	5	1	0.748	-0.082	3.261	0.016	0.013	0	38.3	34.8	52.9	127	117	0	38	36
2013	3	6	8	15	1	0.791	-0.102	3.264	0.013	0.01	0	37.8	34.8	51.6	127	117	0	39	36
2013	3	6	8	25	1	0.827	-0.144	3.261	0.016	0.013	0	37.8	34.8	51.2	126	117	0	38	36
2013	3	6	8	35	1	0.751	-0.089	3.261	0.013	0.01	0	38.7	35.3	50.7	128	118	0	38	36
2013	3	6	8	45	1	0.781	-0.092	3.264	0.01	0.007	0	39.1	36.1	54.6	129	120	0	38	36
2013	3	6	8	55	1	0.761	-0.102	3.261	0.013	0.01	0	38.7	35.7	54.2	129	119	0	39	36
2013	3	6	9	5	1	0.735	-0.098	3.264	0.01	0.007	0	38.7	35.3	55.9	128	118	0	38	36
2013	3	6	9	15	1	0.81	-0.098	3.264	0.016	0.013	0	37.8	35.3	54.6	127	118	0	39	36
2013	3	6	9	25	1	0.804	-0.115	3.264	0.01	0.007	0	39.1	35.7	55	129	119	0	38	36
2013	3	6	9	35	1	0.804	-0.079	3.264	0.01	0.007	0	38.7	35.7	55.9	128	119	0	38	36
2013	3	6	9	45	1	0.791	-0.125	3.261	0.016	0.013	0	39.1	36.5	52.9	129	120	0	38	35
2013	3	6	9	55	1	0.764	-0.095	3.261	0.013	0.01	0	38.7	36.1	50.3	129	120	0	39	36
2013	3	6	10	5	1	0.751	-0.102	3.264	0.01	0.007	0	38.7	36.1	52.5	129	119	0	39	35
2013	3	6	10	15	1	0.764	-0.108	3.264	0.013	0.01	0	39.6	37	51.2	130	121	0	38	35

Reinhackle (0356)

Year	Month	Day	Hour	Minute	Second	VelocityX	VelocityY	Level	StdError1	StdError2	StdError3	SNR1	SNR2	SNR3	SignalAmp1	SignalAmp2	SignalAmp3	Noise1	Noise2
2013	3	6	10	25	1	0.771	-0.102	3.264	0.016	0.013	0	39.1	35.7	54.6	129	119	0	38	36
2013	3	6	10	35	1	0.781	-0.066	3.264	0.013	0.01	0	39.6	36.5	51.2	130	120	0	38	35
2013	3	6	10	45	1	0.755	-0.056	3.264	0.013	0.01	0	39.6	37	53.8	130	121	0	38	35
2013	3	6	10	55	1	0.771	-0.095	3.264	0.013	0.01	0	39.1	36.1	51.6	129	120	0	38	36
2013	3	6	11	5	1	0.774	-0.105	3.264	0.013	0.01	0	39.1	36.1	54.2	129	119	0	38	35
2013	3	6	11	15	1	0.728	-0.095	3.261	0.013	0.01	0	39.1	36.5	53.3	130	121	0	39	36
2013	3	6	11	25	1	0.748	-0.062	3.261	0.013	0.01	0	40	37	54.6	130	121	0	37	35
2013	3	6	11	35	1	0.784	-0.115	3.261	0.01	0.007	0	39.6	37	52.5	130	121	0	38	35
2013	3	6	11	45	1	0.784	-0.085	3.264	0.01	0.007	0	39.1	36.1	52	130	120	0	39	36
2013	3	6	11	55	1	0.771	-0.095	3.264	0.013	0.01	0	38.7	36.5	52	129	120	0	39	35
2013	3	6	12	5	1	0.771	-0.095	3.264	0.013	0.01	0	38.7	35.7	53.8	128	119	0	38	36
2013	3	6	12	15	1	0.774	-0.089	3.261	0.013	0.01	0	38.7	36.1	52.9	128	119	0	38	35
2013	3	6	12	25	1	0.804	-0.102	3.264	0.01	0.007	0	37.8	35.3	53.8	127	117	0	39	35
2013	3	6	12	35	1	0.784	-0.121	3.264	0.01	0.007	0	37.8	35.3	53.8	126	117	0	38	35
2013	3	6	12	45	1	0.797	-0.115	3.261	0.013	0.01	0	38.3	35.3	57.6	127	117	0	38	35
2013	3	6	12	55	1	0.797	-0.115	3.261	0.013	0.01	0	39.1	35.7	55	129	119	0	38	36
2013	3	6	13	5	1	0.758	-0.115	3.261	0.016	0.016	0	37.8	34.8	54.6	127	117	0	39	36
2013	3	6	13	15	1	0.758	-0.112	3.261	0.01	0.007	0	37.8	34.8	56.3	126	116	0	38	35
2013	3	6	13	25	1	0.794	-0.059	3.261	0.013	0.01	0	38.7	35.7	63.6	127	118	0	37	35
2013	3	6	13	35	1	0.791	-0.112	3.264	0.013	0.01	0	37.4	34.8	72.7	125	116	0	38	35
2013	3	6	13	45	1	0.843	-0.112	3.261	0.016	0.013	0	47.7	45.2	64.5	149	140	0	38	35
2013	3	6	13	55	1	0.764	-0.069	3.261	0.016	0.013	0	42.6	30.5	64.5	144	136	0	45	65
2013	3	6	14	5	1	0.82	-0.085	3.261	0.016	0.016	0	40	37.4	63.2	132	122	0	39	35
2013	3	6	14	15	1	0.791	-0.121	3.258	0.016	0.013	0	39.1	36.5	59.8	130	120	0	39	35
2013	3	6	14	25	1	0.781	-0.125	3.261	0.016	0.013	0	46	42.1	49	144	134	0	37	36
2013	3	6	14	35	1	0.797	-0.105	3.261	0.016	0.013	0	40.9	37.8	50.7	132	123	0	37	35
2013	3	6	14	45	1	0.748	-0.121	3.261	0.01	0.007	0	39.1	35.7	53.3	129	119	0	38	36
2013	3	6	14	55	1	0.794	-0.102	3.261	0.013	0.01	0	38.3	35.3	71.8	128	118	0	39	36
2013	3	6	15	5	1	0.843	-0.105	3.261	0.01	0.007	0	38.3	34.8	72.2	127	117	0	38	36
2013	3	6	15	15	1	0.833	-0.095	3.261	0.013	0.01	0	38.7	35.3	72.7	127	117	0	37	35
2013	3	6	15	25	1	0.791	-0.108	3.261	0.016	0.013	0	38.3	35.3	71	127	117	0	38	35
2013	3	6	15	35	1	0.823	-0.135	3.261	0.01	0.007	0	37.8	34.8	71.8	126	116	0	38	35
2013	3	6	15	45	1	0.801	-0.112	3.261	0.013	0.01	0	37	34	72.7	125	115	0	39	36
2013	3	6	15	55	1	0.804	-0.115	3.261	0.01	0.007	0	37.8	34.4	73.1	125	115	0	37	35
2013	3	6	16	5	1	0.787	-0.121	3.258	0.01	0.007	0	37.8	35.3	52.9	126	117	0	38	35
2013	3	6	16	15	1	0.758	-0.082	3.258	0.01	0.007	0	37.8	34.4	54.2	126	116	0	38	36
2013	3	6	16	25	1	0.823	-0.105	3.261	0.013	0.01	0	38.3	34.8	69.2	127	117	0	38	36
2013	3	6	16	35	1	0.846	-0.092	3.258	0.013	0.01	0	37.4	34.4	60.2	125	115	0	38	35
2013	3	6	16	45	1	0.804	-0.108	3.261	0.013	0.01	0	37	33.5	73.1	124	114	0	38	36
2013	3	6	16	55	1	0.778	-0.121	3.258	0.013	0.01	0	38.7	35.3	71	127	117	0	37	35
2013	3	6	17	5	1	0.784	-0.135	3.258	0.01	0.007	0	37.4	34	57.2	125	114	0	38	35
2013	3	6	17	15	1	0.817	-0.095	3.258	0.01	0.007	0	37	33.5	55	124	114	0	38	36
2013	3	6	17	25	1	0.748	-0.089	3.261	0.016	0.016	0	37	34	50.7	125	114	0	39	35
2013	3	6	17	35	1	0.791	-0.059	3.261	0.013	0.01	0	37.8	34.4	53.3	126	115	0	38	35
2013	3	6	17	45	1	0.794	-0.121	3.258	0.013	0.01	0	37.4	34.8	52.9	125	116	0	38	35
2013	3	6	17	55	1	0.84	-0.105	3.261	0.013	0.01	0	37.4	34	52.9	125	115	0	38	36

Reinhackle (0356)

Year	Month	Day	Hour	Minute	Second	VelocityX	VelocityY	Level	StdError1	StdError2	StdError3	SNR1	SNR2	SNR3	SignalAmp1	SignalAmp2	SignalAmp3	Noise1	Noise2
2013	3	6	18	5	1	0.774	-0.121	3.261	0.01	0.007	0	37.4	34.4	52	125	115	0	38	35
2013	3	6	18	15	1	0.778	-0.118	3.261	0.013	0.01	0	37.8	34.4	52.9	126	116	0	38	36
2013	3	6	18	25	1	0.81	-0.118	3.258	0.01	0.007	0	38.7	34.8	52.5	128	117	0	38	36
2013	3	6	18	35	1	0.761	-0.108	3.261	0.016	0.013	0	39.1	36.1	49.5	129	119	0	38	35
2013	3	6	18	45	1	0.774	-0.121	3.261	0.01	0.007	0	39.6	36.1	52.5	130	120	0	38	36
2013	3	6	18	55	1	0.774	-0.092	3.261	0.01	0.007	0	39.6	36.5	51.2	130	121	0	38	36
2013	3	6	19	5	1	0.81	-0.095	3.261	0.016	0.013	0	40	36.5	49.5	130	120	0	37	35
2013	3	6	19	15	1	0.84	-0.082	3.261	0.016	0.013	0	39.6	36.5	52	130	120	0	38	35
2013	3	6	19	25	1	0.791	-0.095	3.261	0.01	0.007	0	39.6	36.5	50.3	130	120	0	38	35
2013	3	6	19	35	1	0.83	-0.079	3.264	0.013	0.01	0	40.9	37.4	49.9	133	122	0	38	35
2013	3	6	19	45	1	0.807	-0.098	3.261	0.01	0.007	0	40.9	37.8	52.5	133	123	0	38	35
2013	3	6	19	55	1	0.761	-0.082	3.261	0.016	0.013	0	40	36.5	52.5	131	121	0	38	36
2013	3	6	20	5	1	0.807	-0.108	3.261	0.016	0.013	0	40.4	37	51.2	132	121	0	38	35
2013	3	6	20	15	1	0.771	-0.115	3.261	0.016	0.013	0	40	36.1	56.3	130	120	0	37	36
2013	3	6	20	25	1	0.784	-0.095	3.268	0.013	0.01	0	39.1	36.1	73.5	130	120	0	39	36
2013	3	6	20	35	1	0.804	-0.121	3.264	0.016	0.016	0	40	36.1	71.4	131	120	0	38	36
2013	3	6	20	45	1	0.814	-0.085	3.268	0.01	0.007	0	39.6	36.5	72.7	130	120	0	38	35
2013	3	6	20	55	1	0.787	-0.092	3.268	0.01	0.007	0	40	37	74.4	131	121	0	38	35
2013	3	6	21	5	1	0.81	-0.085	3.264	0.013	0.01	0	40	37	73.5	131	121	0	38	35
2013	3	6	21	15	1	0.787	-0.098	3.268	0.016	0.013	0	39.1	36.5	74.4	130	120	0	39	35
2013	3	6	21	25	1	0.781	-0.115	3.268	0.016	0.013	0	40	36.5	73.1	131	121	0	38	36
2013	3	6	21	35	1	0.801	-0.102	3.268	0.01	0.007	0	40	36.1	74	131	120	0	38	36
2013	3	6	21	45	1	0.801	-0.095	3.268	0.013	0.01	0	40	37	74.8	131	121	0	38	35
2013	3	6	21	55	1	0.797	-0.118	3.268	0.013	0.01	0	40.4	37	74	132	121	0	38	35
2013	3	6	22	5	1	0.846	-0.112	3.268	0.016	0.013	0	40	36.5	75.3	131	120	0	38	35
2013	3	6	22	15	1	0.81	-0.131	3.268	0.01	0.007	0	39.6	36.1	75.3	130	120	0	38	36
2013	3	6	22	25	1	0.82	-0.102	3.268	0.013	0.01	0	39.6	36.5	75.7	130	120	0	38	35
2013	3	6	22	35	1	0.823	-0.085	3.268	0.013	0.01	0	39.6	36.5	76.1	130	120	0	38	35
2013	3	6	22	45	1	0.837	-0.105	3.268	0.01	0.007	0	39.6	36.1	76.1	130	120	0	38	36
2013	3	6	22	55	1	0.791	-0.121	3.268	0.013	0.01	0	39.6	36.1	76.1	130	120	0	38	36
2013	3	6	23	5	1	0.833	-0.125	3.268	0.013	0.01	0	39.6	36.1	75.7	130	120	0	38	36
2013	3	6	23	15	1	0.83	-0.112	3.268	0.013	0.01	0	40	36.1	76.1	130	119	0	37	35
2013	3	6	23	25	1	0.814	-0.105	3.268	0.016	0.013	0	39.6	36.5	76.1	130	120	0	38	35
2013	3	6	23	35	1	0.787	-0.069	3.268	0.01	0.007	0	39.6	35.7	77	130	119	0	38	36
2013	3	6	23	45	1	0.833	-0.089	3.268	0.013	0.01	0	39.1	36.1	77	130	120	0	39	36
2013	3	6	23	55	1	0.83	-0.075	3.268	0.01	0.007	0	39.6	36.1	77	130	120	0	38	36
2013	3	7	0	5	1	0.817	-0.125	3.268	0.016	0.013	0	39.6	36.1	77	130	120	0	38	36
2013	3	7	0	15	1	0.827	-0.118	3.268	0.013	0.01	0	39.6	36.1	77	130	120	0	38	36
2013	3	7	0	25	1	0.781	-0.092	3.268	0.013	0.01	0	39.6	36.5	77	130	120	0	38	35
2013	3	7	0	35	1	0.837	-0.105	3.268	0.013	0.01	0	39.6	36.5	76.5	130	120	0	38	35
2013	3	7	0	45	1	0.84	-0.105	3.268	0.016	0.016	0	39.1	36.1	77	130	119	0	39	35
2013	3	7	0	55	1	0.791	-0.112	3.268	0.013	0.01	0	39.6	35.7	77	130	119	0	38	36
2013	3	7	1	5	1	0.794	-0.125	3.268	0.01	0.007	0	39.1	35.7	77	129	119	0	38	36
2013	3	7	1	15	1	0.843	-0.092	3.268	0.01	0.007	0	39.1	35.7	77	129	119	0	38	36
2013	3	7	1	25	1	0.85	-0.085	3.268	0.013	0.01	0	39.6	35.7	77	130	119	0	38	36
2013	3	7	1	35	1	0.801	-0.102	3.268	0.013	0.01	0	39.1	36.1	77	129	119	0	38	35

Reinhackle (0356)

Year	Month	Day	Hour	Minute	Second	VelocityX	VelocityY	Level	StdError1	StdError2	StdError3	SNR1	SNR2	SNR3	SignalAmp1	SignalAmp2	SignalAmp3	Noise1	Noise2
2013	3	7	1	45	1	0.787	-0.112	3.268	0.01	0.007	0	39.6	35.7	77	130	119	0	38	36
2013	3	7	1	55	1	0.804	-0.118	3.268	0.01	0.007	0	39.1	35.7	76.1	129	119	0	38	36
2013	3	7	2	5	1	0.778	-0.089	3.268	0.013	0.01	0	39.6	36.1	76.1	130	120	0	38	36
2013	3	7	2	15	1	0.801	-0.105	3.268	0.013	0.01	0	39.1	36.5	75.7	130	120	0	39	35
2013	3	7	2	25	1	0.837	-0.079	3.268	0.013	0.01	0	39.1	35.7	76.1	129	119	0	38	36
2013	3	7	2	35	1	0.823	-0.105	3.268	0.01	0.007	0	39.6	35.7	74.4	130	119	0	38	36
2013	3	7	2	45	1	0.82	-0.092	3.268	0.013	0.01	0	39.6	36.5	74.8	130	120	0	38	35
2013	3	7	2	55	1	0.801	-0.102	3.268	0.013	0.01	0	40	37	76.1	131	121	0	38	35
2013	3	7	3	5	1	0.778	-0.105	3.268	0.013	0.01	0	40	37	75.7	131	121	0	38	35
2013	3	7	3	15	1	0.801	-0.082	3.268	0.013	0.01	0	39.6	36.5	76.1	130	120	0	38	35
2013	3	7	3	25	1	0.791	-0.085	3.268	0.013	0.01	0	39.1	36.1	76.1	130	120	0	39	36
2013	3	7	3	35	1	0.83	-0.098	3.268	0.013	0.01	0	39.1	35.7	75.7	130	119	0	39	36
2013	3	7	3	45	1	0.801	-0.102	3.268	0.016	0.013	0	38.7	36.1	76.1	129	119	0	39	35
2013	3	7	3	55	1	0.761	-0.095	3.268	0.013	0.01	0	39.6	36.5	75.3	130	120	0	38	35
2013	3	7	4	5	1	0.837	-0.098	3.268	0.013	0.01	0	39.1	35.7	75.7	129	119	0	38	36
2013	3	7	4	15	1	0.837	-0.079	3.268	0.013	0.01	0	39.1	35.7	76.1	129	118	0	38	35
2013	3	7	4	25	1	0.83	-0.108	3.268	0.01	0.007	0	39.1	36.1	75.7	129	119	0	38	35
2013	3	7	4	35	1	0.823	-0.105	3.268	0.016	0.013	0	38.7	35.3	75.7	128	118	0	38	36
2013	3	7	4	45	1	0.797	-0.118	3.268	0.016	0.013	0	39.1	35.7	75.3	129	119	0	38	36
2013	3	7	4	55	1	0.85	-0.085	3.268	0.013	0.01	0	38.7	35.7	74	129	119	0	39	36
2013	3	7	5	5	1	0.823	-0.092	3.268	0.01	0.007	0	38.3	35.3	75.3	128	118	0	39	36
2013	3	7	5	15	1	0.768	-0.082	3.268	0.016	0.013	0	39.6	35.7	74.8	129	119	0	37	36
2013	3	7	5	25	1	0.856	-0.115	3.271	0.013	0.01	0	38.7	35.3	74.4	129	118	0	39	36
2013	3	7	5	35	1	0.84	-0.144	3.268	0.016	0.013	0	38.7	35.7	74	129	119	0	39	36
2013	3	7	5	45	1	0.81	-0.118	3.271	0.016	0.013	0	39.1	36.1	74.4	129	119	0	38	35
2013	3	7	5	55	1	0.784	-0.085	3.271	0.016	0.013	0	39.1	36.1	73.1	130	120	0	39	36
2013	3	7	6	5	1	0.787	-0.105	3.271	0.01	0.007	0	39.6	36.1	74	130	120	0	38	36
2013	3	7	6	15	1	0.817	-0.112	3.271	0.013	0.01	0	39.1	36.1	73.5	130	120	0	39	36
2013	3	7	6	25	1	0.787	-0.135	3.271	0.016	0.016	0	39.6	36.5	74	131	121	0	39	36
2013	3	7	6	35	1	0.833	-0.102	3.271	0.01	0.007	0	40.4	36.1	73.5	132	121	0	38	37
2013	3	7	6	45	1	0.778	-0.115	3.271	0.01	0.007	0	40	36.5	71.4	131	121	0	38	36
2013	3	7	6	55	1	0.784	-0.089	3.271	0.013	0.01	0	39.6	36.1	69.7	130	120	0	38	36
2013	3	7	7	5	1	0.751	-0.098	3.271	0.013	0.01	0	39.1	35.3	70.5	129	118	0	38	36
2013	3	7	7	15	1	0.794	-0.095	3.271	0.013	0.01	0	38.7	35.3	68.4	128	117	0	38	35
2013	3	7	7	25	1	0.807	-0.121	3.271	0.013	0.01	0	38.3	34.8	58.9	127	117	0	38	36
2013	3	7	7	35	1	0.81	-0.121	3.271	0.016	0.013	0	38.3	34.8	58.5	127	117	0	38	36
2013	3	7	7	45	1	0.797	-0.131	3.274	0.013	0.01	0	37.8	34.8	51.6	127	116	0	39	35
2013	3	7	7	55	1	0.823	-0.118	3.278	0.016	0.013	0	37.8	34.4	52.9	127	116	0	39	36
2013	3	7	8	5	1	0.755	-0.102	3.274	0.01	0.007	0	37.4	34.4	50.7	126	116	0	39	36
2013	3	7	8	15	1	0.801	-0.138	3.274	0.01	0.007	0	38.3	35.7	55.9	128	118	0	39	35
2013	3	7	8	25	1	0.794	-0.105	3.278	0.013	0.01	0	39.1	35.7	54.2	129	119	0	38	36
2013	3	7	8	35	1	0.791	-0.118	3.278	0.013	0.01	0	37.8	34.8	56.8	127	117	0	39	36
2013	3	7	8	45	1	0.764	-0.135	3.278	0.016	0.013	0	38.3	34.8	55.5	127	117	0	38	36
2013	3	7	8	55	1	0.755	-0.075	3.278	0.01	0.007	0	39.1	35.7	54.2	129	119	0	38	36
2013	3	7	9	5	1	0.814	-0.121	3.278	0.013	0.01	0	38.3	34.8	55.9	127	117	0	38	36
2013	3	7	9	15	1	0.801	-0.092	3.281	0.01	0.007	0	37.4	34.8	50.7	126	116	0	39	35

Reinhackle (0356)

Year	Month	Day	Hour	Minute	Second	VelocityX	VelocityY	Level	StdError1	StdError2	StdError3	SNR1	SNR2	SNR3	SignalAmp1	SignalAmp2	SignalAmp3	Noise1	Noise2
2013	3	7	9	25	1	0.797	-0.075	3.274	0.01	0.007	0	37.8	34.8	55	127	117	0	39	36
2013	3	7	9	35	1	0.774	-0.121	3.278	0.013	0.01	0	37.8	34.4	52.9	126	116	0	38	36
2013	3	7	9	45	1	0.771	-0.118	3.281	0.01	0.007	0	37.8	34.8	55.9	126	116	0	38	35
2013	3	7	9	55	1	0.814	-0.115	3.278	0.01	0.007	0	37.8	35.3	58	126	117	0	38	35
2013	3	7	10	5	1	0.728	-0.102	3.281	0.01	0.007	0	38.7	35.3	55.9	128	118	0	38	36
2013	3	7	10	15	1	0.764	-0.095	3.278	0.01	0.007	0	38.3	35.3	56.3	128	118	0	39	36
2013	3	7	10	25	1	0.768	-0.105	3.281	0.016	0.013	0	40	36.5	53.3	131	121	0	38	36
2013	3	7	10	35	1	0.804	-0.092	3.281	0.013	0.01	0	38.3	35.7	53.3	128	119	0	39	36
2013	3	7	10	45	1	0.801	-0.089	3.281	0.013	0.01	0	37.8	34.8	49.5	127	117	0	39	36
2013	3	7	10	55	1	0.791	-0.128	3.281	0.016	0.016	0	37.8	35.3	52	127	118	0	39	36
2013	3	7	11	5	1	0.797	-0.144	3.278	0.013	0.01	0	37.4	34.8	55.9	126	117	0	39	36
2013	3	7	11	15	1	0.791	-0.112	3.284	0.01	0.007	0	38.7	35.7	53.8	128	118	0	38	35
2013	3	7	11	25	1	0.801	-0.098	3.281	0.01	0.007	0	38.3	35.7	51.2	128	119	0	39	36
2013	3	7	11	35	1	0.794	-0.125	3.281	0.01	0.007	0	38.3	36.1	53.8	128	119	0	39	35
2013	3	7	11	45	1	0.755	-0.102	3.281	0.01	0.007	0	38.7	36.1	52.9	128	119	0	38	35
2013	3	7	11	55	1	0.801	-0.108	3.281	0.013	0.01	0	38.3	36.1	51.2	128	119	0	39	35
2013	3	7	12	5	1	0.781	-0.118	3.281	0.01	0.007	0	39.1	36.1	50.3	129	119	0	38	35
2013	3	7	12	15	1	0.758	-0.135	3.287	0.01	0.007	0	38.7	36.5	49.9	129	120	0	39	35
2013	3	7	12	25	1	0.755	-0.085	3.281	0.016	0.013	0	40	36.5	54.6	131	121	0	38	36
2013	3	7	12	35	1	0.791	-0.082	3.284	0.01	0.007	0	41.7	38.7	51.6	135	126	0	38	36
2013	3	7	12	45	1	0.801	-0.141	3.284	0.01	0.007	0	41.7	38.3	52	135	125	0	38	36
2013	3	7	12	55	1	0.748	-0.095	3.278	0.01	0.007	0	41.3	38.7	52.5	134	125	0	38	35
2013	3	7	13	5	1	0.791	-0.105	3.284	0.01	0.007	0	41.7	38.7	51.6	135	125	0	38	35
2013	3	7	13	15	1	0.807	-0.135	3.284	0.013	0.01	0	41.3	38.3	52.5	134	125	0	38	36
2013	3	7	13	25	1	0.761	-0.102	3.284	0.013	0.01	0	40.9	37.8	53.8	133	123	0	38	35
2013	3	7	13	35	1	0.764	-0.082	3.284	0.01	0.007	0	41.7	38.7	52.5	134	126	0	37	36
2013	3	7	13	45	1	0.801	-0.089	3.281	0.013	0.01	0	40	36.5	52.9	131	121	0	38	36
2013	3	7	13	55	1	0.784	-0.115	3.284	0.013	0.01	0	40	37	52.5	131	122	0	38	36
2013	3	7	14	5	1	0.781	-0.069	3.281	0.013	0.01	0	40	37.4	52	131	122	0	38	35
2013	3	7	14	15	1	0.791	-0.079	3.284	0.013	0.01	0	40	36.5	52	131	121	0	38	36
2013	3	7	14	25	1	0.781	-0.098	3.284	0.013	0.01	0	39.1	36.1	54.2	130	120	0	39	36
2013	3	7	14	35	1	0.764	-0.089	3.287	0.01	0.007	0	39.6	37.4	53.3	131	122	0	39	35
2013	3	7	14	45	1	0.741	-0.095	3.284	0.01	0.007	0	40.9	37.8	54.2	133	124	0	38	36
2013	3	7	14	55	1	0.784	-0.089	3.284	0.013	0.01	0	40	37.4	52	131	122	0	38	35
2013	3	7	15	5	1	0.758	-0.082	3.284	0.016	0.013	0	39.6	37	53.3	131	122	0	39	36
2013	3	7	15	15	1	0.774	-0.089	3.281	0.013	0.01	0	39.1	36.5	51.6	130	120	0	39	35
2013	3	7	15	25	1	0.774	-0.062	3.284	0.013	0.01	0	40	36.5	52	131	121	0	38	36
2013	3	7	15	35	1	0.741	-0.105	3.284	0.016	0.013	0	39.1	36.1	55	129	119	0	38	35
2013	3	7	15	45	1	0.781	-0.082	3.284	0.01	0.007	0	38.7	36.1	53.8	128	119	0	38	35
2013	3	7	15	55	1	0.761	-0.112	3.284	0.01	0.007	0	39.1	35.7	52.5	129	119	0	38	36
2013	3	7	16	5	1	0.755	-0.128	3.284	0.016	0.013	0	39.6	36.5	50.7	130	120	0	38	35
2013	3	7	16	15	1	0.781	-0.125	3.287	0.01	0.007	0	38.3	35.3	52.5	127	117	0	38	35
2013	3	7	16	25	1	0.774	-0.072	3.287	0.013	0.01	0	38.7	35.3	52	127	117	0	37	35
2013	3	7	16	35	1	0.794	-0.102	3.287	0.016	0.013	0	38.3	35.7	49.5	127	118	0	38	35
2013	3	7	16	45	1	0.768	-0.092	3.281	0.016	0.013	0	38.3	35.3	51.2	127	117	0	38	35
2013	3	7	16	55	1	0.758	-0.082	3.281	0.013	0.01	0	38.3	35.7	52.9	127	118	0	38	35

Reinhackle (0356)

Year	Month	Day	Hour	Minute	Second	VelocityX	VelocityY	Level	StdError1	StdError2	StdError3	SNR1	SNR2	SNR3	SignalAmp1	SignalAmp2	SignalAmp3	Noise1	Noise2
2013	3	7	17	5	1	0.791	-0.082	3.287	0.013	0.01	0	37.8	35.3	52.9	126	117	0	38	35
2013	3	7	17	15	1	0.774	-0.089	3.284	0.01	0.007	0	37.4	34.8	50.7	126	116	0	39	35
2013	3	7	17	25	1	0.755	-0.066	3.287	0.013	0.01	0	37.8	34.8	52.9	126	116	0	38	35
2013	3	7	17	35	1	0.787	-0.121	3.284	0.01	0.007	0	38.3	35.3	54.6	127	117	0	38	35
2013	3	7	17	45	1	0.778	-0.112	3.284	0.013	0.01	0	37.8	34.8	55.5	126	116	0	38	35
2013	3	7	17	55	1	0.807	-0.144	3.281	0.013	0.01	0	37.4	34.4	55.5	126	116	0	39	36
2013	3	7	18	5	1	0.794	-0.108	3.284	0.013	0.01	0	37.8	34.4	53.8	126	116	0	38	36
2013	3	7	18	15	1	0.755	-0.085	3.284	0.01	0.007	0	38.3	35.3	52.9	127	117	0	38	35
2013	3	7	18	25	1	0.82	-0.089	3.284	0.013	0.01	0	38.3	35.3	51.6	127	117	0	38	35
2013	3	7	18	35	1	0.81	-0.092	3.284	0.01	0.007	0	38.3	35.3	53.3	127	117	0	38	35
2013	3	7	18	45	1	0.774	-0.151	3.284	0.01	0.007	0	38.3	35.3	50.7	127	117	0	38	35
2013	3	7	18	55	1	0.755	-0.138	3.284	0.013	0.01	0	38.3	35.7	53.3	128	118	0	39	35
2013	3	7	19	5	1	0.781	-0.118	3.284	0.01	0.007	0	38.7	35.3	50.7	129	118	0	39	36
2013	3	7	19	15	1	0.768	-0.092	3.284	0.01	0.007	0	38.7	34.8	52.5	128	117	0	38	36
2013	3	7	19	25	1	0.787	-0.128	3.284	0.01	0.007	0	37.8	35.3	50.3	127	117	0	39	35
2013	3	7	19	35	1	0.784	-0.092	3.287	0.013	0.01	0	38.3	35.3	50.7	128	118	0	39	36
2013	3	7	19	45	1	0.814	-0.105	3.284	0.01	0.007	0	39.1	36.1	53.3	129	119	0	38	35
2013	3	7	19	55	1	0.794	-0.108	3.287	0.013	0.01	0	39.6	36.1	52.5	130	120	0	38	36
2013	3	7	20	5	1	0.771	-0.092	3.284	0.013	0.01	0	39.1	36.1	54.2	130	120	0	39	36
2013	3	7	20	15	1	0.778	-0.112	3.284	0.013	0.01	0	39.6	36.5	54.2	130	120	0	38	35
2013	3	7	20	25	1	0.738	-0.118	3.284	0.013	0.01	0	39.6	36.5	52.5	131	121	0	39	36
2013	3	7	20	35	1	0.778	-0.102	3.284	0.01	0.007	0	40	36.5	53.8	131	121	0	38	36
2013	3	7	20	45	1	0.774	-0.105	3.284	0.01	0.007	0	39.6	36.5	54.2	130	120	0	38	35
2013	3	7	20	55	1	0.768	-0.098	3.284	0.01	0.007	0	39.6	36.5	52	130	120	0	38	35
2013	3	7	21	5	1	0.801	-0.105	3.284	0.013	0.01	0	39.1	36.1	49.5	129	119	0	38	35
2013	3	7	21	15	1	0.791	-0.105	3.284	0.013	0.01	0	38.7	35.3	51.2	128	118	0	38	36
2013	3	7	21	25	1	0.764	-0.062	3.284	0.01	0.007	0	38.3	35.3	51.6	128	118	0	39	36
2013	3	7	21	35	1	0.804	-0.085	3.284	0.016	0.016	0	39.1	36.1	51.6	129	119	0	38	35
2013	3	7	21	45	1	0.797	-0.121	3.284	0.016	0.013	0	39.6	35.7	51.2	130	119	0	38	36
2013	3	7	21	55	1	0.771	-0.118	3.284	0.013	0.01	0	39.1	35.3	52.5	129	118	0	38	36
2013	3	7	22	5	1	0.801	-0.108	3.284	0.016	0.013	0	39.1	36.1	51.6	129	119	0	38	35
2013	3	7	22	15	1	0.807	-0.102	3.284	0.016	0.013	0	38.7	35.3	52	128	118	0	38	36
2013	3	7	22	25	1	0.778	-0.095	3.284	0.013	0.01	0	38.7	35.7	53.3	128	118	0	38	35
2013	3	7	22	35	1	0.774	-0.098	3.284	0.016	0.016	0	38.3	35.7	51.6	128	118	0	39	35
2013	3	7	22	45	1	0.774	-0.121	3.284	0.01	0.007	0	38.7	35.3	52	128	118	0	38	36
2013	3	7	22	55	1	0.817	-0.105	3.281	0.01	0.007	0	38.7	35.7	56.3	128	118	0	38	35
2013	3	7	23	5	1	0.827	-0.125	3.284	0.016	0.013	0	38.3	35.7	53.8	128	118	0	39	35
2013	3	7	23	15	1	0.791	-0.095	3.284	0.013	0.01	0	38.3	35.3	52.9	128	117	0	39	35
2013	3	7	23	25	1	0.837	-0.125	3.284	0.01	0.007	0	38.3	35.3	50.7	128	118	0	39	36
2013	3	7	23	35	1	0.771	-0.121	3.281	0.016	0.013	0	38.3	34.8	52.5	127	117	0	38	36
2013	3	7	23	45	1	0.814	-0.075	3.284	0.01	0.007	0	37.8	34.4	50.7	127	117	0	39	37
2013	3	7	23	55	1	0.771	-0.108	3.281	0.01	0.007	0	38.3	34.8	53.8	127	117	0	38	36
2013	3	8	0	5	1	0.804	-0.085	3.281	0.013	0.01	0	38.3	35.7	57.2	128	118	0	39	35
2013	3	8	0	15	1	0.801	-0.118	3.281	0.013	0.01	0	39.1	36.1	72.7	129	119	0	38	35
2013	3	8	0	25	1	0.764	-0.092	3.281	0.016	0.013	0	39.1	35.7	72.2	129	119	0	38	36
2013	3	8	0	35	1	0.81	-0.105	3.281	0.016	0.013	0	40	36.5	72.2	131	120	0	38	35

Reinhackle (0356)

Year	Month	Day	Hour	Minute	Second	VelocityX	VelocityY	Level	StdError1	StdError2	StdError3	SNR1	SNR2	SNR3	SignalAmp1	SignalAmp2	SignalAmp3	Noise1	Noise2
2013	3	8	0	45	1	0.807	-0.085	3.284	0.016	0.013	0	40.9	37.8	71.4	133	123	0	38	35
2013	3	8	0	55	1	0.817	-0.118	3.281	0.01	0.007	0	39.6	36.5	72.2	130	120	0	38	35
2013	3	8	1	5	1	0.873	-0.089	3.281	0.013	0.01	0	39.1	35.7	71.8	129	119	0	38	36
2013	3	8	1	15	1	0.81	-0.098	3.284	0.01	0.007	0	39.1	35.7	72.2	129	119	0	38	36
2013	3	8	1	25	1	0.846	-0.125	3.284	0.013	0.01	0	38.7	35.3	69.2	129	118	0	39	36
2013	3	8	1	35	1	0.797	-0.115	3.284	0.013	0.01	0	40	36.5	72.2	131	121	0	38	36
2013	3	8	1	45	1	0.82	-0.108	3.287	0.01	0.007	0	39.6	35.7	73.1	130	119	0	38	36
2013	3	8	1	55	1	0.814	-0.105	3.287	0.016	0.013	0	39.1	36.1	72.7	129	119	0	38	35
2013	3	8	2	5	1	0.794	-0.105	3.287	0.01	0.007	0	38.3	35.3	72.7	128	118	0	39	36
2013	3	8	2	15	1	0.823	-0.105	3.287	0.01	0.007	0	38.7	35.3	73.1	128	118	0	38	36
2013	3	8	2	25	1	0.83	-0.118	3.291	0.013	0.01	0	38.3	34.8	73.1	128	117	0	39	36
2013	3	8	2	35	1	0.83	-0.108	3.291	0.01	0.007	0	38.7	35.7	73.1	128	118	0	38	35
2013	3	8	2	45	1	0.807	-0.095	3.291	0.013	0.01	0	38.7	35.3	73.1	128	118	0	38	36
2013	3	8	2	55	1	0.801	-0.102	3.291	0.01	0.007	0	38.7	35.3	73.5	128	118	0	38	36
2013	3	8	3	5	1	0.817	-0.105	3.291	0.013	0.01	0	38.7	35.3	74	128	118	0	38	36
2013	3	8	3	15	1	0.823	-0.108	3.291	0.01	0.007	0	38.7	35.3	73.1	128	118	0	38	36
2013	3	8	3	25	1	0.86	-0.098	3.291	0.013	0.01	0	38.7	35.3	73.5	128	117	0	38	35
2013	3	8	3	35	1	0.804	-0.115	3.291	0.016	0.013	0	37.8	34.8	73.5	127	117	0	39	36
2013	3	8	3	45	1	0.86	-0.128	3.291	0.01	0.007	0	38.7	35.7	74.4	128	118	0	38	35
2013	3	8	3	55	1	0.801	-0.092	3.291	0.01	0.007	0	38.7	35.3	74.8	128	118	0	38	36
2013	3	8	4	5	1	0.81	-0.118	3.291	0.016	0.013	0	38.3	34.8	73.5	128	117	0	39	36
2013	3	8	4	15	1	0.823	-0.108	3.291	0.01	0.007	0	38.3	34.8	74.4	127	117	0	38	36
2013	3	8	4	25	1	0.817	-0.102	3.291	0.013	0.01	0	38.3	34.8	74.4	128	118	0	39	37
2013	3	8	4	35	1	0.771	-0.089	3.291	0.016	0.016	0	38.3	34.8	74.8	127	117	0	38	36
2013	3	8	4	45	1	0.784	-0.095	3.291	0.01	0.007	0	38.3	34.8	75.3	127	117	0	38	36
2013	3	8	4	55	1	0.827	-0.121	3.291	0.013	0.01	0	38.3	34.8	74.8	127	117	0	38	36
2013	3	8	5	5	1	0.82	-0.108	3.291	0.01	0.007	0	37.8	34.8	74.4	127	117	0	39	36
2013	3	8	5	15	1	0.837	-0.131	3.291	0.013	0.01	0	38.3	34.8	74.8	127	117	0	38	36
2013	3	8	5	25	1	0.794	-0.131	3.291	0.01	0.007	0	38.3	34.8	75.3	127	117	0	38	36
2013	3	8	5	35	1	0.804	-0.128	3.291	0.013	0.01	0	37.8	34.8	74.8	127	117	0	39	36
2013	3	8	5	45	1	0.823	-0.108	3.291	0.01	0.007	0	38.3	35.7	74.8	128	118	0	39	35
2013	3	8	5	55	1	0.846	-0.125	3.291	0.013	0.01	0	38.7	35.3	75.3	128	118	0	38	36
2013	3	8	6	5	1	0.84	-0.098	3.291	0.016	0.016	0	38.3	35.3	74.8	128	118	0	39	36
2013	3	8	6	15	1	0.817	-0.105	3.291	0.013	0.01	0	39.1	35.3	74.8	129	118	0	38	36
2013	3	8	6	25	1	0.82	-0.062	3.291	0.016	0.013	0	38.7	35.7	74	129	119	0	39	36
2013	3	8	6	35	1	0.823	-0.092	3.291	0.013	0.01	0	38.7	35.3	74.4	128	118	0	38	36
2013	3	8	6	45	1	0.791	-0.108	3.291	0.01	0.007	0	38.3	35.3	75.7	128	118	0	39	36
2013	3	8	6	55	1	0.84	-0.105	3.291	0.01	0.007	0	38.7	34.8	75.3	128	117	0	38	36
2013	3	8	7	5	1	0.843	-0.141	3.291	0.01	0.007	0	37.8	34.4	75.3	127	117	0	39	37
2013	3	8	7	15	1	0.85	-0.135	3.291	0.013	0.01	0	37.8	34.4	75.3	126	116	0	38	36
2013	3	8	7	25	1	0.797	-0.115	3.287	0.01	0.007	0	37.8	34.8	75.3	126	116	0	38	35
2013	3	8	7	35	1	0.827	-0.105	3.291	0.013	0.01	0	37.4	34.4	74.4	126	116	0	39	36
2013	3	8	7	45	1	0.801	-0.112	3.291	0.016	0.013	0	37.8	34.4	74	126	116	0	38	36
2013	3	8	7	55	1	0.814	-0.108	3.291	0.013	0.01	0	37.4	34.4	74.8	126	116	0	39	36
2013	3	8	8	5	1	0.85	-0.089	3.291	0.013	0.01	0	37.8	34.4	72.2	126	116	0	38	36
2013	3	8	8	15	1	0.83	-0.098	3.291	0.01	0.007	0	36.5	34.4	74.4	124	115	0	39	35

Reinhackle (0356)

Year	Month	Day	Hour	Minute	Second	VelocityX	VelocityY	Level	StdError1	StdError2	StdError3	SNR1	SNR2	SNR3	SignalAmp1	SignalAmp2	SignalAmp3	Noise1	Noise2
2013	3	8	8	25	1	0.784	-0.085	3.291	0.013	0.01	0	38.3	35.3	74.4	127	117	0	38	35
2013	3	8	8	35	1	0.817	-0.095	3.287	0.01	0.007	0	37	33.5	73.1	124	114	0	38	36
2013	3	8	8	45	1	0.833	-0.115	3.287	0.013	0.01	0	37	33.5	57.2	124	115	0	38	37
2013	3	8	8	55	1	0.833	-0.089	3.287	0.013	0.01	0	37.4	34	60.2	125	115	0	38	36
2013	3	8	9	5	1	0.837	-0.128	3.287	0.016	0.013	0	37.8	34.4	71	126	116	0	38	36
2013	3	8	9	15	1	0.863	-0.118	3.287	0.016	0.013	0	37	34.4	70.1	125	116	0	39	36
2013	3	8	9	25	1	0.83	-0.108	3.287	0.013	0.01	0	37.4	34.4	57.6	125	116	0	38	36
2013	3	8	9	35	1	0.853	-0.105	3.291	0.01	0.007	0	37.4	34.4	58	125	116	0	38	36
2013	3	8	9	45	1	0.84	-0.092	3.287	0.013	0.01	0	37	34.4	56.3	125	116	0	39	36
2013	3	8	9	55	1	0.82	-0.062	3.287	0.016	0.013	0	37.4	35.3	56.8	126	117	0	39	35
2013	3	8	10	5	1	0.823	-0.098	3.287	0.013	0.01	0	37.4	34.8	57.2	125	116	0	38	35
2013	3	8	10	15	1	0.823	-0.089	3.287	0.013	0.01	0	37.4	35.3	56.8	126	117	0	39	35
2013	3	8	10	25	1	0.823	-0.108	3.284	0.013	0.01	0	37.4	34.8	59.3	126	117	0	39	36
2013	3	8	10	35	1	0.827	-0.082	3.287	0.01	0.007	0	37.8	35.3	54.6	127	118	0	39	36
2013	3	8	10	45	1	0.817	-0.112	3.284	0.01	0.007	0	37.4	34.8	62.8	126	117	0	39	36
2013	3	8	10	55	1	0.837	-0.102	3.284	0.01	0.007	0	37.4	34.4	61.5	125	116	0	38	36
2013	3	8	11	5	1	0.866	-0.085	3.284	0.016	0.013	0	38.3	35.3	58.9	128	118	0	39	36
2013	3	8	11	15	1	0.827	-0.089	3.284	0.013	0.01	0	37.8	34.4	57.2	126	116	0	38	36
2013	3	8	11	25	1	0.83	-0.131	3.281	0.013	0.01	0	37.8	34.8	67.9	126	116	0	38	35
2013	3	8	11	35	1	0.873	-0.102	3.281	0.013	0.01	0	37.8	34.4	65.8	126	116	0	38	36
2013	3	8	11	45	1	0.823	-0.131	3.281	0.013	0.01	0	37	34	57.6	125	115	0	39	36
2013	3	8	11	55	1	0.879	-0.075	3.284	0.016	0.013	0	37.4	34.8	57.2	126	116	0	39	35
2013	3	8	12	5	1	0.83	-0.089	3.281	0.013	0.01	0	37.8	34.4	58	126	116	0	38	36
2013	3	8	12	15	1	0.837	-0.072	3.281	0.01	0.007	0	37.8	34.8	57.6	126	116	0	38	35
2013	3	8	12	25	1	0.82	-0.105	3.281	0.01	0.007	0	37.4	34.4	57.6	126	116	0	39	36
2013	3	8	12	35	1	0.81	-0.125	3.278	0.016	0.013	0	37.4	34.4	71	125	116	0	38	36
2013	3	8	12	45	1	0.817	-0.092	3.281	0.013	0.01	0	37.4	34.4	68.8	126	116	0	39	36
2013	3	8	12	55	1	0.83	-0.105	3.281	0.01	0.007	0	37.8	34.4	71	126	116	0	38	36
2013	3	8	13	5	1	0.83	-0.112	3.281	0.013	0.01	0	37.8	34.8	71	126	116	0	38	35
2013	3	8	13	15	1	0.833	-0.105	3.281	0.013	0.01	0	38.3	34.8	59.8	127	117	0	38	36
2013	3	8	13	25	1	0.83	-0.069	3.284	0.01	0.007	0	37.8	34.4	57.6	126	116	0	38	36
2013	3	8	13	35	1	0.863	-0.108	3.281	0.013	0.01	0	38.3	34.4	58	126	116	0	37	36
2013	3	8	13	45	1	0.81	-0.082	3.281	0.013	0.01	0	37.8	34.8	57.2	126	116	0	38	35
2013	3	8	13	55	1	0.837	-0.089	3.281	0.01	0.007	0	37.4	34.4	57.6	125	116	0	38	36
2013	3	8	14	5	1	0.81	-0.105	3.281	0.01	0.007	0	37.4	34.4	58.5	125	116	0	38	36
2013	3	8	14	15	1	0.827	-0.092	3.281	0.01	0.007	0	37.4	34	65.8	125	115	0	38	36
2013	3	8	14	25	1	0.82	-0.118	3.278	0.013	0.01	0	37	34	64.5	125	115	0	39	36
2013	3	8	14	35	1	0.817	-0.148	3.278	0.016	0.016	0	37.4	34.4	64.9	125	115	0	38	35
2013	3	8	14	45	1	0.837	-0.105	3.278	0.01	0.007	0	37.4	34.4	59.3	125	115	0	38	35
2013	3	8	14	55	1	0.83	-0.085	3.278	0.01	0.007	0	36.5	34	60.6	124	114	0	39	35
2013	3	8	15	5	1	0.794	-0.095	3.278	0.013	0.01	0	36.5	33.5	62.8	123	114	0	38	36
2013	3	8	15	15	1	0.843	-0.118	3.278	0.013	0.01	0	36.5	33.5	74.8	123	114	0	38	36
2013	3	8	15	25	1	0.791	-0.105	3.281	0.016	0.013	0	37	33.5	55	124	114	0	38	36
2013	3	8	15	35	1	0.725	-0.095	3.281	0.01	0.007	0	37.4	34	55	125	115	0	38	36
2013	3	8	15	45	1	0.761	-0.095	3.278	0.013	0.01	0	37.8	34.4	52	126	116	0	38	36
2013	3	8	15	55	1	0.794	-0.089	3.281	0.013	0.01	0	38.3	34.8	52	126	117	0	37	36

Reinhackle (0356)

Year	Month	Day	Hour	Minute	Second	VelocityX	VelocityY	Level	StdError1	StdError2	StdError3	SNR1	SNR2	SNR3	SignalAmp1	SignalAmp2	SignalAmp3	Noise1	Noise2
2013	3	8	16	5	1	0.807	-0.112	3.278	0.01	0.007	0	38.3	34.8	54.2	127	116	0	38	35
2013	3	8	16	15	1	0.764	-0.131	3.278	0.013	0.01	0	37.4	34.8	55.5	125	116	0	38	35
2013	3	8	16	25	1	0.764	-0.095	3.281	0.02	0.016	0	37.4	34.4	54.6	125	115	0	38	35
2013	3	8	16	35	1	0.804	-0.118	3.278	0.013	0.01	0	37.4	34	54.2	125	115	0	38	36
2013	3	8	16	45	1	0.784	-0.121	3.278	0.013	0.01	0	37	34	55	124	114	0	38	35
2013	3	8	16	55	1	0.738	-0.095	3.281	0.01	0.007	0	37	34	54.2	124	114	0	38	35
2013	3	8	17	5	1	0.768	-0.092	3.278	0.01	0.007	0	36.5	33.1	57.2	123	113	0	38	36
2013	3	8	17	15	1	0.804	-0.128	3.281	0.013	0.01	0	36.5	33.1	53.3	123	113	0	38	36
2013	3	8	17	25	1	0.827	-0.108	3.278	0.013	0.01	0	36.1	32.7	57.2	122	112	0	38	36
2013	3	8	17	35	1	0.751	-0.105	3.278	0.013	0.01	0	36.1	33.1	53.8	122	112	0	38	35
2013	3	8	17	45	1	0.781	-0.112	3.278	0.01	0.007	0	36.5	33.5	58.5	124	114	0	39	36
2013	3	8	17	55	1	0.83	-0.102	3.278	0.01	0.007	0	37.4	33.5	63.2	125	114	0	38	36
2013	3	8	18	5	1	0.797	-0.144	3.278	0.013	0.01	0	36.5	33.5	71	124	113	0	39	35
2013	3	8	18	15	1	0.751	-0.112	3.278	0.01	0.007	0	36.5	34	61.5	124	114	0	39	35
2013	3	8	18	25	1	0.82	-0.144	3.278	0.01	0.007	0	37.8	34.8	61.1	127	117	0	39	36
2013	3	8	18	35	1	0.804	-0.095	3.278	0.01	0.007	0	39.1	35.7	74	129	118	0	38	35
2013	3	8	18	45	1	0.807	-0.102	3.278	0.016	0.013	0	38.3	34.8	68.4	127	117	0	38	36
2013	3	8	18	55	1	0.817	-0.082	3.278	0.013	0.01	0	38.7	35.7	74.4	128	118	0	38	35
2013	3	8	19	5	1	0.83	-0.112	3.278	0.013	0.01	0	38.7	35.7	74.8	128	118	0	38	35
2013	3	8	19	15	1	0.83	-0.125	3.278	0.01	0.007	0	37.8	34.8	72.2	127	117	0	39	36
2013	3	8	19	25	1	0.801	-0.118	3.278	0.013	0.01	0	38.7	35.3	73.5	128	117	0	38	35
2013	3	8	19	35	1	0.748	-0.095	3.278	0.013	0.01	0	38.3	34.8	74.8	127	117	0	38	36
2013	3	8	19	45	1	0.81	-0.108	3.278	0.01	0.007	0	38.7	35.7	74.4	128	118	0	38	35
2013	3	8	19	55	1	0.823	-0.112	3.278	0.013	0.01	0	38.7	35.3	74.4	128	118	0	38	36
2013	3	8	20	5	1	0.804	-0.105	3.278	0.01	0.007	0	39.1	35.3	74.8	128	117	0	37	35
2013	3	8	20	15	1	0.804	-0.105	3.278	0.01	0.007	0	38.7	34.8	74.4	128	117	0	38	36
2013	3	8	20	25	1	0.84	-0.102	3.278	0.016	0.016	0	38.3	35.3	74.8	128	117	0	39	35
2013	3	8	20	35	1	0.846	-0.092	3.278	0.016	0.013	0	38.7	35.3	73.1	128	118	0	38	36
2013	3	8	20	45	1	0.853	-0.115	3.278	0.016	0.013	0	38.7	35.3	74.8	128	117	0	38	35
2013	3	8	20	55	1	0.833	-0.052	3.278	0.016	0.013	0	38.3	35.3	73.1	128	118	0	39	36
2013	3	8	21	5	1	0.804	-0.082	3.278	0.013	0.01	0	39.1	35.3	73.1	128	118	0	37	36
2013	3	8	21	15	1	0.804	-0.092	3.278	0.013	0.01	0	38.7	35.3	74.8	128	118	0	38	36
2013	3	8	21	25	1	0.84	-0.079	3.278	0.016	0.013	0	38.7	35.3	74	128	118	0	38	36
2013	3	8	21	35	1	0.823	-0.092	3.278	0.01	0.007	0	38.3	34.8	74.4	128	117	0	39	36
2013	3	8	21	45	1	0.833	-0.105	3.278	0.01	0.007	0	38.7	35.7	74.4	128	118	0	38	35
2013	3	8	21	55	1	0.823	-0.085	3.278	0.016	0.013	0	38.7	35.3	74	128	118	0	38	36
2013	3	8	22	5	1	0.83	-0.095	3.278	0.013	0.01	0	38.3	35.7	72.7	128	118	0	39	35
2013	3	8	22	15	1	0.794	-0.105	3.278	0.013	0.01	0	38.7	35.3	74	128	118	0	38	36
2013	3	8	22	25	1	0.843	-0.102	3.278	0.01	0.007	0	38.7	34.8	73.5	128	117	0	38	36
2013	3	8	22	35	1	0.843	-0.121	3.278	0.013	0.01	0	38.7	35.3	73.5	128	117	0	38	35
2013	3	8	22	45	1	0.791	-0.102	3.278	0.016	0.013	0	38.7	34.8	74	128	117	0	38	36
2013	3	8	22	55	1	0.827	-0.089	3.278	0.013	0.01	0	38.7	35.3	73.5	128	118	0	38	36
2013	3	8	23	5	1	0.827	-0.085	3.278	0.01	0.007	0	38.7	35.3	73.5	128	118	0	38	36
2013	3	8	23	15	1	0.827	-0.105	3.278	0.01	0.007	0	38.7	34.8	73.1	128	117	0	38	36
2013	3	8	23	25	1	0.814	-0.121	3.278	0.01	0.007	0	38.7	34.8	73.5	127	117	0	37	36
2013	3	8	23	35	1	0.833	-0.085	3.278	0.013	0.01	0	38.3	35.3	73.5	127	117	0	38	35

Reinhackle (0356)

Year	Month	Day	Hour	Minute	Second	VelocityX	VelocityY	Level	StdError1	StdError2	StdError3	SNR1	SNR2	SNR3	SignalAmp1	SignalAmp2	SignalAmp3	Noise1	Noise2
2013	3	8	23	45	1	0.787	-0.121	3.278	0.01	0.007	0	38.3	34.8	73.5	127	117	0	38	36
2013	3	8	23	55	1	0.85	-0.118	3.278	0.013	0.01	0	38.7	34.8	73.5	128	117	0	38	36
2013	3	9	0	5	1	0.837	-0.098	3.278	0.01	0.007	0	38.3	34.8	73.5	127	117	0	38	36
2013	3	9	0	15	1	0.82	-0.105	3.278	0.013	0.01	0	38.3	35.3	73.1	128	118	0	39	36
2013	3	9	0	25	1	0.843	-0.118	3.278	0.01	0.007	0	38.3	34.8	72.7	127	117	0	38	36
2013	3	9	0	35	1	0.817	-0.112	3.278	0.013	0.01	0	38.3	34.8	72.2	128	117	0	39	36
2013	3	9	0	45	1	0.823	-0.089	3.278	0.01	0.007	0	37.8	35.3	73.1	127	117	0	39	35
2013	3	9	0	55	1	0.856	-0.092	3.278	0.01	0.007	0	39.1	35.7	72.2	129	119	0	38	36
2013	3	9	1	5	1	0.827	-0.069	3.278	0.013	0.01	0	39.1	36.1	72.7	129	119	0	38	35
2013	3	9	1	15	1	0.81	-0.115	3.278	0.016	0.013	0	38.7	34.8	72.7	128	117	0	38	36
2013	3	9	1	25	1	0.863	-0.089	3.281	0.013	0.01	0	38.3	35.3	72.2	127	117	0	38	35
2013	3	9	1	35	1	0.801	-0.105	3.281	0.016	0.013	0	38.3	35.3	72.7	127	117	0	38	35
2013	3	9	1	45	1	0.768	-0.072	3.281	0.01	0.007	0	38.3	34.8	71.8	128	117	0	39	36
2013	3	9	1	55	1	0.837	-0.138	3.284	0.01	0.007	0	37.8	34.8	72.2	127	117	0	39	36
2013	3	9	2	5	1	0.797	-0.082	3.281	0.013	0.01	0	38.3	34.8	72.7	128	117	0	39	36
2013	3	9	2	15	1	0.846	-0.092	3.284	0.016	0.013	0	38.3	34.8	72.7	127	117	0	38	36
2013	3	9	2	25	1	0.801	-0.102	3.284	0.016	0.013	0	38.3	35.3	72.7	127	117	0	38	35
2013	3	9	2	35	1	0.827	-0.092	3.284	0.01	0.007	0	38.3	34.8	68.4	127	117	0	38	36
2013	3	9	2	45	1	0.817	-0.075	3.284	0.013	0.01	0	38.7	35.3	73.1	128	117	0	38	35
2013	3	9	2	55	1	0.82	-0.105	3.284	0.013	0.01	0	39.1	35.3	72.7	129	118	0	38	36
2013	3	9	3	5	1	0.82	-0.118	3.284	0.01	0.007	0	38.3	35.3	72.7	128	118	0	39	36
2013	3	9	3	15	1	0.86	-0.092	3.284	0.01	0.007	0	41.3	38.3	70.1	135	125	0	39	36
2013	3	9	3	25	1	0.833	-0.105	3.284	0.013	0.01	0	40.9	37	71.8	133	122	0	38	36
2013	3	9	3	35	1	0.804	-0.095	3.284	0.016	0.013	0	39.1	35.7	72.2	129	119	0	38	36
2013	3	9	3	45	1	0.837	-0.112	3.284	0.013	0.01	0	37.8	35.7	72.2	128	118	0	40	35
2013	3	9	3	55	1	0.837	-0.102	3.284	0.013	0.01	0	38.7	34.8	72.2	128	117	0	38	36
2013	3	9	4	5	1	0.817	-0.092	3.284	0.01	0.007	0	37.8	34.8	73.1	127	117	0	39	36
2013	3	9	4	15	1	0.807	-0.105	3.284	0.01	0.007	0	38.3	34.8	72.7	128	117	0	39	36
2013	3	9	4	25	1	0.814	-0.115	3.284	0.01	0.007	0	38.3	34.8	72.7	128	117	0	39	36
2013	3	9	4	35	1	0.804	-0.085	3.284	0.01	0.007	0	37.8	34.8	72.7	127	117	0	39	36
2013	3	9	4	45	1	0.804	-0.121	3.284	0.013	0.01	0	38.3	34.8	73.1	127	117	0	38	36
2013	3	9	4	55	1	0.846	-0.079	3.284	0.01	0.007	0	38.3	34.8	72.2	127	117	0	38	36
2013	3	9	5	5	1	0.804	-0.092	3.281	0.01	0.007	0	38.3	34.8	72.7	127	117	0	38	36
2013	3	9	5	15	1	0.817	-0.112	3.281	0.016	0.016	0	38.7	34.8	71.8	128	117	0	38	36
2013	3	9	5	25	1	0.823	-0.118	3.281	0.01	0.007	0	37.8	34.8	71.4	127	117	0	39	36
2013	3	9	5	35	1	0.843	-0.092	3.281	0.01	0.007	0	38.7	34.4	72.2	128	117	0	38	37
2013	3	9	5	45	1	0.84	-0.092	3.281	0.01	0.007	0	38.7	35.3	72.7	128	117	0	38	35
2013	3	9	5	55	1	0.837	-0.095	3.281	0.013	0.01	0	39.1	35.3	72.2	128	118	0	37	36
2013	3	9	6	5	1	0.801	-0.125	3.278	0.013	0.01	0	38.7	35.3	71.4	128	118	0	38	36
2013	3	9	6	15	1	0.83	-0.098	3.278	0.016	0.013	0	38.3	35.3	68.8	128	118	0	39	36
2013	3	9	6	25	1	0.833	-0.098	3.274	0.01	0.007	0	37.8	34.8	67.1	127	117	0	39	36
2013	3	9	6	35	1	0.801	-0.052	3.274	0.013	0.01	0	38.3	35.3	61.1	127	117	0	38	35
2013	3	9	6	45	1	0.778	-0.085	3.274	0.013	0.01	0	38.7	35.3	65.8	128	118	0	38	36
2013	3	9	6	55	1	0.794	-0.075	3.274	0.013	0.01	0	39.1	35.7	59.8	129	119	0	38	36
2013	3	9	7	5	1	0.84	-0.092	3.274	0.013	0.01	0	38.7	34.8	59.3	128	117	0	38	36
2013	3	9	7	15	1	0.791	-0.118	3.274	0.013	0.01	0	37.8	35.3	59.8	127	117	0	39	35

Reinhackle (0356)

Year	Month	Day	Hour	Minute	Second	VelocityX	VelocityY	Level	StdError1	StdError2	StdError3	SNR1	SNR2	SNR3	SignalAmp1	SignalAmp2	SignalAmp3	Noise1	Noise2
2013	3	9	7	25	1	0.827	-0.112	3.274	0.016	0.013	0	38.3	35.3	58	128	118	0	39	36
2013	3	9	7	35	1	0.823	-0.118	3.274	0.013	0.01	0	38.7	35.7	60.2	129	119	0	39	36
2013	3	9	7	45	1	0.817	-0.085	3.274	0.013	0.01	0	41.7	37.8	57.2	135	124	0	38	36
2013	3	9	7	55	1	0.814	-0.072	3.274	0.013	0.01	0	39.1	35.7	56.3	129	119	0	38	36
2013	3	9	8	5	1	0.84	-0.092	3.274	0.016	0.016	0	38.7	34.8	56.3	127	117	0	37	36
2013	3	9	8	15	1	0.814	-0.098	3.274	0.013	0.01	0	38.3	34.8	56.3	127	117	0	38	36
2013	3	9	8	25	1	0.827	-0.092	3.274	0.013	0.01	0	37.4	34.8	55.9	126	117	0	39	36
2013	3	9	8	35	1	0.791	-0.095	3.274	0.01	0.007	0	38.7	35.3	56.3	128	118	0	38	36
2013	3	9	8	45	1	0.846	-0.072	3.278	0.01	0.007	0	40	37	53.3	132	122	0	39	36
2013	3	9	8	55	1	0.83	-0.108	3.278	0.016	0.013	0	42.6	39.6	53.3	138	128	0	39	36
2013	3	9	9	5	1	0.82	-0.072	3.274	0.01	0.007	0	44.7	41.3	51.6	142	132	0	38	36
2013	3	9	9	15	1	0.843	-0.112	3.274	0.013	0.01	0	44.7	41.7	53.8	143	133	0	39	36
2013	3	9	9	25	1	0.846	-0.125	3.274	0.013	0.01	0	45.6	42.6	52.9	144	135	0	38	36
2013	3	9	9	35	1	0.84	-0.062	3.274	0.01	0.007	0	44.7	41.7	52.5	143	133	0	39	36
2013	3	9	9	45	1	0.84	-0.072	3.274	0.01	0.007	0	44.3	41.3	53.8	142	132	0	39	36
2013	3	9	9	55	1	0.823	-0.082	3.274	0.01	0.007	0	44.7	41.3	52.5	142	132	0	38	36
2013	3	9	10	5	1	0.85	-0.066	3.274	0.016	0.013	0	44.7	41.3	52.9	142	132	0	38	36
2013	3	9	10	15	1	0.81	-0.082	3.274	0.013	0.01	0	44.7	41.3	52.9	142	132	0	38	36
2013	3	9	10	25	1	0.866	-0.085	3.274	0.013	0.01	0	44.3	41.3	52.5	141	131	0	38	35
2013	3	9	10	35	1	0.856	-0.079	3.271	0.01	0.007	0	43.4	40.4	55	140	130	0	39	36
2013	3	9	10	45	1	0.846	-0.092	3.271	0.01	0.007	0	43	40.4	53.8	139	130	0	39	36
2013	3	9	10	55	1	0.853	-0.112	3.271	0.013	0.01	0	43	39.6	55	138	128	0	38	36
2013	3	9	11	5	1	0.856	-0.049	3.271	0.016	0.013	0	42.1	39.6	53.8	137	128	0	39	36
2013	3	9	11	15	1	0.846	-0.131	3.271	0.01	0.007	0	42.6	40	55.9	138	128	0	39	35
2013	3	9	11	25	1	0.83	-0.072	3.271	0.013	0.01	0	41.7	38.7	55.5	136	126	0	39	36
2013	3	9	11	35	1	0.84	-0.105	3.271	0.013	0.01	0	41.7	38.7	57.2	136	126	0	39	36
2013	3	9	11	45	1	0.807	-0.075	3.271	0.013	0.01	0	42.6	39.1	55.9	137	127	0	38	36
2013	3	9	11	55	1	0.84	-0.069	3.271	0.013	0.01	0	41.7	38.3	55	135	125	0	38	36
2013	3	9	12	5	1	0.869	-0.112	3.271	0.016	0.016	0	40.9	38.3	53.8	134	125	0	39	36
2013	3	9	12	15	1	0.86	-0.079	3.271	0.013	0.01	0	41.3	37.8	54.6	134	125	0	38	37
2013	3	9	12	25	1	0.843	-0.072	3.271	0.013	0.01	0	40.9	37.8	56.8	133	124	0	38	36
2013	3	9	12	35	1	0.846	-0.092	3.271	0.016	0.013	0	41.7	38.7	54.6	135	126	0	38	36
2013	3	9	12	45	1	0.86	-0.092	3.268	0.013	0.01	0	40.9	38.3	57.6	134	124	0	39	35
2013	3	9	12	55	1	0.883	-0.102	3.268	0.013	0.01	0	40.4	37.4	57.6	133	123	0	39	36
2013	3	9	13	5	1	0.86	-0.102	3.268	0.016	0.013	0	41.3	37.8	53.8	133	123	0	37	35
2013	3	9	13	15	1	0.82	-0.066	3.268	0.016	0.013	0	40	37	55.5	131	122	0	38	36
2013	3	9	13	25	1	0.794	-0.105	3.268	0.013	0.01	0	40.4	37.8	57.6	132	123	0	38	35
2013	3	9	13	35	1	0.833	-0.092	3.268	0.013	0.01	0	40.4	37	56.3	132	122	0	38	36
2013	3	9	13	45	1	0.787	-0.069	3.268	0.013	0.01	0	40	37	56.8	131	121	0	38	35
2013	3	9	13	55	1	0.823	-0.069	3.268	0.013	0.01	0	40	37	55.9	131	121	0	38	35
2013	3	9	14	5	1	0.846	-0.105	3.268	0.013	0.01	0	39.6	36.1	56.3	130	120	0	38	36
2013	3	9	14	15	1	0.823	-0.105	3.268	0.013	0.01	0	39.6	36.5	59.3	130	121	0	38	36
2013	3	9	14	25	1	0.86	-0.118	3.268	0.01	0.007	0	39.6	36.5	54.2	130	120	0	38	35
2013	3	9	14	35	1	0.85	-0.092	3.268	0.013	0.01	0	38.7	36.1	59.3	129	119	0	39	35
2013	3	9	14	45	1	0.846	-0.128	3.268	0.013	0.01	0	38.3	35.7	56.3	128	118	0	39	35
2013	3	9	14	55	1	0.82	-0.118	3.268	0.013	0.01	0	39.6	36.5	58	130	120	0	38	35

Reinhackle (0356)

Year	Month	Day	Hour	Minute	Second	VelocityX	VelocityY	Level	StdError1	StdError2	StdError3	SNR1	SNR2	SNR3	SignalAmp1	SignalAmp2	SignalAmp3	Noise1	Noise2
2013	3	9	15	5	1	0.82	-0.095	3.264	0.013	0.01	0	39.1	35.7	58	129	119	0	38	36
2013	3	9	15	15	1	0.86	-0.079	3.264	0.01	0.007	0	38.7	35.7	56.8	128	118	0	38	35
2013	3	9	15	25	1	0.833	-0.105	3.264	0.01	0.007	0	38.3	35.7	56.8	127	118	0	38	35
2013	3	9	15	35	1	0.85	-0.118	3.264	0.01	0.007	0	38.3	35.7	55	127	118	0	38	35
2013	3	9	15	45	1	0.876	-0.118	3.264	0.016	0.013	0	38.3	35.3	57.6	127	117	0	38	35
2013	3	9	15	55	1	0.837	-0.079	3.264	0.01	0.007	0	38.3	35.3	56.3	127	118	0	38	36
2013	3	9	16	5	1	0.853	-0.098	3.261	0.013	0.01	0	37.8	34.8	56.3	126	117	0	38	36
2013	3	9	16	15	1	0.856	-0.102	3.261	0.01	0.007	0	38.3	35.3	55.9	127	117	0	38	35
2013	3	9	16	25	1	0.863	-0.085	3.261	0.016	0.016	0	37.4	34.8	55.5	126	116	0	39	35
2013	3	9	16	35	1	0.85	-0.062	3.261	0.01	0.007	0	37.4	34.8	55.5	126	116	0	39	35
2013	3	9	16	45	1	0.863	-0.105	3.261	0.01	0.007	0	37.4	34.4	56.3	126	116	0	39	36
2013	3	9	16	55	1	0.797	-0.069	3.258	0.01	0.007	0	37.4	34.4	57.6	125	115	0	38	35
2013	3	9	17	5	1	0.876	-0.079	3.261	0.01	0.007	0	37.4	34.4	56.3	125	115	0	38	35
2013	3	9	17	15	1	0.863	-0.082	3.258	0.013	0.01	0	37	33.5	55.9	124	114	0	38	36
2013	3	9	17	25	1	0.807	-0.092	3.258	0.016	0.013	0	37	33.5	56.3	124	114	0	38	36
2013	3	9	17	35	1	0.846	-0.098	3.258	0.01	0.007	0	36.5	34	56.3	124	114	0	39	35
2013	3	9	17	45	1	0.81	-0.079	3.258	0.013	0.01	0	36.5	33.5	60.2	124	114	0	39	36
2013	3	9	17	55	1	0.801	-0.115	3.258	0.01	0.007	0	37	33.5	60.2	124	114	0	38	36
2013	3	9	18	5	1	0.801	-0.118	3.255	0.013	0.01	0	37	33.5	58.9	124	114	0	38	36
2013	3	9	18	15	1	0.807	-0.112	3.258	0.013	0.01	0	37.8	34.4	63.6	126	116	0	38	36
2013	3	9	18	25	1	0.843	-0.089	3.258	0.01	0.007	0	38.3	34.8	66.2	127	117	0	38	36
2013	3	9	18	35	1	0.778	-0.069	3.255	0.013	0.01	0	38.7	35.7	63.2	128	118	0	38	35
2013	3	9	18	45	1	0.853	-0.115	3.255	0.013	0.01	0	38.3	35.3	62.4	128	118	0	39	36
2013	3	9	18	55	1	0.827	-0.105	3.258	0.013	0.01	0	38.3	35.3	66.2	128	118	0	39	36
2013	3	9	19	5	1	0.801	-0.105	3.258	0.01	0.007	0	38.3	35.7	66.7	128	118	0	39	35
2013	3	9	19	15	1	0.866	-0.105	3.255	0.01	0.007	0	38.7	35.3	58.5	128	118	0	38	36
2013	3	9	19	25	1	0.86	-0.079	3.255	0.01	0.007	0	38.7	35.3	60.6	128	118	0	38	36
2013	3	9	19	35	1	0.807	-0.079	3.255	0.01	0.007	0	38.7	35.7	61.9	128	118	0	38	35
2013	3	9	19	45	1	0.814	-0.075	3.255	0.013	0.01	0	38.3	34.8	62.4	128	117	0	39	36
2013	3	9	19	55	1	0.81	-0.072	3.255	0.013	0.01	0	38.7	34.8	62.8	128	117	0	38	36
2013	3	9	20	5	1	0.833	-0.066	3.255	0.01	0.007	0	38.3	35.3	58.9	128	118	0	39	36
2013	3	9	20	15	1	0.784	-0.098	3.255	0.01	0.007	0	39.1	35.3	57.2	129	118	0	38	36
2013	3	9	20	25	1	0.84	-0.079	3.255	0.016	0.013	0	39.1	35.3	56.3	129	118	0	38	36
2013	3	9	20	35	1	0.807	-0.112	3.255	0.013	0.01	0	38.3	35.7	56.8	128	118	0	39	35
2013	3	9	20	45	1	0.84	-0.075	3.258	0.013	0.01	0	38.7	35.7	55.9	129	118	0	39	35
2013	3	9	20	55	1	0.833	-0.085	3.255	0.016	0.013	0	38.7	35.7	54.6	129	119	0	39	36
2013	3	9	21	5	1	0.804	-0.079	3.255	0.01	0.007	0	39.1	36.1	54.6	130	119	0	39	35
2013	3	9	21	15	1	0.856	-0.118	3.255	0.013	0.01	0	39.6	36.5	55.5	130	120	0	38	35
2013	3	9	21	25	1	0.846	-0.079	3.255	0.01	0.007	0	39.6	36.5	55.5	130	120	0	38	35
2013	3	9	21	35	1	0.86	-0.102	3.255	0.013	0.01	0	39.1	36.1	54.2	130	120	0	39	36
2013	3	9	21	45	1	0.823	-0.079	3.251	0.013	0.01	0	40	36.1	55	131	120	0	38	36
2013	3	9	21	55	1	0.814	-0.069	3.255	0.016	0.013	0	39.1	36.1	55.9	130	120	0	39	36
2013	3	9	22	5	1	0.814	-0.118	3.255	0.01	0.007	0	39.1	36.1	59.8	129	119	0	38	35
2013	3	9	22	15	1	0.817	-0.112	3.251	0.013	0.01	0	39.1	35.3	61.5	129	118	0	38	36
2013	3	9	22	25	1	0.817	-0.062	3.251	0.016	0.013	0	38.7	35.7	61.9	128	118	0	38	35
2013	3	9	22	35	1	0.843	-0.092	3.251	0.01	0.007	0	38.3	35.7	59.8	128	118	0	39	35

Reinhackle (0356)

Year	Month	Day	Hour	Minute	Second	VelocityX	VelocityY	Level	StdError1	StdError2	StdError3	SNR1	SNR2	SNR3	SignalAmp1	SignalAmp2	SignalAmp3	Noise1	Noise2
2013	3	9	22	45	1	0.85	-0.066	3.251	0.01	0.007	0	38.7	35.3	64.5	128	118	0	38	36
2013	3	9	22	55	1	0.84	-0.105	3.255	0.013	0.01	0	38.3	34.8	64.5	127	117	0	38	36
2013	3	9	23	5	1	0.801	-0.095	3.255	0.01	0.007	0	39.1	34.8	72.7	128	117	0	37	36
2013	3	9	23	15	1	0.86	-0.085	3.255	0.016	0.013	0	38.3	35.3	73.5	127	117	0	38	35
2013	3	9	23	25	1	0.833	-0.095	3.251	0.01	0.007	0	38.3	35.3	63.6	127	117	0	38	35
2013	3	9	23	35	1	0.804	-0.089	3.251	0.016	0.016	0	38.3	34.8	61.5	127	117	0	38	36
2013	3	9	23	45	1	0.823	-0.102	3.255	0.01	0.007	0	38.7	34.8	72.7	128	117	0	38	36
2013	3	9	23	55	1	0.853	-0.098	3.258	0.01	0.007	0	38.3	34.8	74.4	127	116	0	38	35
2013	3	10	0	5	1	0.781	-0.102	3.255	0.013	0.01	0	38.3	35.3	74.8	127	117	0	38	35
2013	3	10	0	15	1	0.833	-0.131	3.258	0.013	0.01	0	37.8	34.8	74.8	127	117	0	39	36
2013	3	10	0	25	1	0.83	-0.092	3.255	0.016	0.013	0	38.3	34.8	74.4	127	117	0	38	36
2013	3	10	0	35	1	0.823	-0.089	3.258	0.01	0.007	0	38.3	35.3	75.3	127	117	0	38	35
2013	3	10	0	45	1	0.807	-0.102	3.255	0.01	0.007	0	37.8	34.8	74	127	117	0	39	36
2013	3	10	0	55	1	0.85	-0.105	3.255	0.013	0.01	0	38.3	34.8	73.1	127	117	0	38	36
2013	3	10	1	5	1	0.82	-0.079	3.255	0.01	0.007	0	38.3	35.3	74.8	127	117	0	38	35
2013	3	10	1	15	1	0.778	-0.052	3.255	0.01	0.007	0	37.4	34.8	74	126	117	0	39	36
2013	3	10	1	25	1	0.863	-0.092	3.255	0.016	0.013	0	38.3	34.8	74.8	127	117	0	38	36
2013	3	10	1	35	1	0.807	-0.118	3.258	0.01	0.007	0	38.3	34.8	75.7	127	117	0	38	36
2013	3	10	1	45	1	0.827	-0.092	3.255	0.013	0.01	0	38.3	34.8	75.7	127	116	0	38	35
2013	3	10	1	55	1	0.83	-0.098	3.258	0.016	0.013	0	38.3	35.3	75.3	127	117	0	38	35
2013	3	10	2	5	1	0.817	-0.079	3.258	0.01	0.007	0	38.3	34.4	75.3	127	116	0	38	36
2013	3	10	2	15	1	0.846	-0.105	3.258	0.01	0.007	0	37.4	34.8	75.3	126	117	0	39	36
2013	3	10	2	25	1	0.797	-0.105	3.255	0.016	0.013	0	38.3	35.3	76.1	127	117	0	38	35
2013	3	10	2	35	1	0.833	-0.118	3.255	0.016	0.013	0	38.3	34.8	75.7	127	117	0	38	36
2013	3	10	2	45	1	0.804	-0.108	3.258	0.016	0.013	0	38.3	34.8	76.1	127	117	0	38	36
2013	3	10	2	55	1	0.817	-0.075	3.258	0.013	0.01	0	37.8	34.4	76.5	127	116	0	39	36
2013	3	10	3	5	1	0.869	-0.095	3.258	0.013	0.01	0	37.8	34.8	77	127	117	0	39	36
2013	3	10	3	15	1	0.846	-0.118	3.258	0.016	0.013	0	38.3	34.8	76.5	127	117	0	38	36
2013	3	10	3	25	1	0.794	-0.098	3.258	0.01	0.007	0	38.3	34.8	77	127	117	0	38	36
2013	3	10	3	35	1	0.814	-0.105	3.258	0.01	0.007	0	37.8	34.8	77	127	117	0	39	36
2013	3	10	3	45	1	0.837	-0.112	3.258	0.013	0.01	0	38.3	35.3	77.4	127	117	0	38	35
2013	3	10	3	55	1	0.817	-0.105	3.258	0.01	0.007	0	37.8	34.8	77.4	127	117	0	39	36
2013	3	10	4	5	1	0.843	-0.092	3.258	0.01	0.007	0	37.8	34.4	76.5	127	116	0	39	36
2013	3	10	4	15	1	0.81	-0.092	3.258	0.013	0.01	0	38.3	35.3	76.5	127	117	0	38	35
2013	3	10	4	25	1	0.801	-0.095	3.258	0.016	0.016	0	37.4	34.8	77.4	126	116	0	39	35
2013	3	10	4	35	1	0.833	-0.115	3.258	0.013	0.01	0	37.4	34.4	77.4	126	116	0	39	36
2013	3	10	4	45	1	0.83	-0.095	3.258	0.016	0.013	0	38.3	34.8	77.4	127	117	0	38	36
2013	3	10	4	55	1	0.81	-0.075	3.258	0.016	0.013	0	37.8	34.8	77.4	127	117	0	39	36
2013	3	10	5	5	1	0.801	-0.066	3.258	0.01	0.007	0	37.8	34.8	77	127	117	0	39	36
2013	3	10	5	15	1	0.843	-0.072	3.258	0.016	0.013	0	37.4	34.4	77	126	116	0	39	36
2013	3	10	5	25	1	0.794	-0.112	3.258	0.013	0.01	0	37.8	34.8	76.5	127	116	0	39	35
2013	3	10	5	35	1	0.778	-0.075	3.258	0.01	0.007	0	37.8	34.4	77	127	117	0	39	37
2013	3	10	5	45	1	0.804	-0.079	3.258	0.016	0.013	0	38.7	34.8	77	128	117	0	38	36
2013	3	10	5	55	1	0.83	-0.105	3.258	0.013	0.01	0	38.3	35.3	76.5	128	118	0	39	36
2013	3	10	6	5	1	0.814	-0.072	3.258	0.01	0.007	0	38.7	34.8	75.7	128	117	0	38	36
2013	3	10	6	15	1	0.843	-0.115	3.258	0.013	0.01	0	38.7	35.3	76.1	128	118	0	38	36

Reinhackle (0356)

Year	Month	Day	Hour	Minute	Second	VelocityX	VelocityY	Level	StdError1	StdError2	StdError3	SNR1	SNR2	SNR3	SignalAmp1	SignalAmp2	SignalAmp3	Noise1	Noise2
2013	3	10	6	25	1	0.794	-0.092	3.258	0.013	0.01	0	38.7	35.3	76.1	128	118	0	38	36
2013	3	10	6	35	1	0.817	-0.082	3.258	0.016	0.013	0	37.8	34.8	76.5	127	117	0	39	36
2013	3	10	6	45	1	0.827	-0.095	3.258	0.013	0.01	0	37.8	34.8	76.1	127	117	0	39	36
2013	3	10	6	55	1	0.804	-0.079	3.258	0.013	0.01	0	38.3	35.3	75.3	128	118	0	39	36
2013	3	10	7	5	1	0.827	-0.082	3.258	0.01	0.007	0	38.3	34.8	74	127	117	0	38	36
2013	3	10	7	15	1	0.81	-0.092	3.258	0.01	0.007	0	37.8	35.3	74.8	127	117	0	39	35
2013	3	10	7	25	1	0.814	-0.095	3.258	0.013	0.01	0	37.8	34.4	72.7	126	116	0	38	36
2013	3	10	7	35	1	0.823	-0.092	3.255	0.016	0.013	0	37.4	34.4	65.4	126	116	0	39	36
2013	3	10	7	45	1	0.814	-0.102	3.258	0.013	0.01	0	37.4	34.4	66.2	125	116	0	38	36
2013	3	10	7	55	1	0.833	-0.089	3.258	0.01	0.007	0	37.4	34	71.4	125	115	0	38	36
2013	3	10	8	5	1	0.801	-0.085	3.258	0.01	0.007	0	37	34.4	74.8	125	115	0	39	35
2013	3	10	8	15	1	0.823	-0.092	3.258	0.013	0.01	0	37.8	34.8	75.7	126	117	0	38	36
2013	3	10	8	25	1	0.84	-0.105	3.258	0.01	0.007	0	37	34	75.3	124	115	0	38	36
2013	3	10	8	35	1	0.814	-0.118	3.258	0.016	0.013	0	37	34	68.4	125	115	0	39	36
2013	3	10	8	45	1	0.83	-0.069	3.258	0.013	0.01	0	37.4	34.4	59.8	126	116	0	39	36
2013	3	10	8	55	1	0.843	-0.092	3.261	0.013	0.01	0	38.3	34.4	56.8	127	117	0	38	37
2013	3	10	9	5	1	0.814	-0.092	3.261	0.013	0.01	0	37.8	34.8	57.6	127	117	0	39	36
2013	3	10	9	15	1	0.827	-0.105	3.258	0.013	0.01	0	40	37	58.5	132	122	0	39	36
2013	3	10	9	25	1	0.833	-0.095	3.261	0.013	0.01	0	39.1	36.1	56.8	129	120	0	38	36
2013	3	10	9	35	1	0.843	-0.105	3.261	0.013	0.01	0	39.6	36.5	58	130	121	0	38	36
2013	3	10	9	45	1	0.863	-0.085	3.261	0.013	0.01	0	39.1	36.1	57.2	129	120	0	38	36
2013	3	10	9	55	1	0.866	-0.102	3.261	0.013	0.01	0	38.7	35.3	58.9	128	118	0	38	36
2013	3	10	10	5	1	0.81	-0.098	3.261	0.01	0.007	0	37.8	35.7	58.5	127	118	0	39	35
2013	3	10	10	15	1	0.82	-0.092	3.261	0.013	0.01	0	38.3	35.3	58.5	128	118	0	39	36
2013	3	10	10	25	1	0.843	-0.085	3.264	0.01	0.007	0	38.3	35.3	58	128	118	0	39	36
2013	3	10	10	35	1	0.846	-0.105	3.261	0.01	0.007	0	38.3	35.3	64.1	127	118	0	38	36
2013	3	10	10	45	1	0.833	-0.092	3.261	0.01	0.007	0	37.4	34.8	61.1	126	117	0	39	36
2013	3	10	10	55	1	0.84	-0.092	3.264	0.013	0.01	0	38.3	34.8	60.2	127	117	0	38	36
2013	3	10	11	5	1	0.804	-0.105	3.261	0.013	0.01	0	38.7	36.1	58	129	120	0	39	36
2013	3	10	11	15	1	0.823	-0.112	3.261	0.01	0.007	0	38.7	36.1	57.6	129	120	0	39	36
2013	3	10	11	25	1	0.856	-0.105	3.261	0.016	0.013	0	38.3	35.7	59.8	127	118	0	38	35
2013	3	10	11	35	1	0.843	-0.105	3.264	0.016	0.013	0	38.3	35.3	61.1	127	118	0	38	36
2013	3	10	11	45	1	0.827	-0.098	3.261	0.01	0.007	0	37.8	35.7	62.4	127	118	0	39	35
2013	3	10	11	55	1	0.801	-0.118	3.264	0.013	0.01	0	38.3	35.7	60.6	127	118	0	38	35
2013	3	10	12	5	1	0.794	-0.092	3.261	0.016	0.013	0	38.3	35.7	58	128	119	0	39	36
2013	3	10	12	15	1	0.853	-0.105	3.264	0.016	0.013	0	37.8	34.8	58.5	126	116	0	38	35
2013	3	10	12	25	1	0.791	-0.105	3.264	0.013	0.01	0	37.4	34.4	62.8	125	116	0	38	36
2013	3	10	12	35	1	0.827	-0.105	3.264	0.01	0.007	0	37	34.4	61.1	125	115	0	39	35
2013	3	10	12	45	1	0.83	-0.112	3.264	0.01	0.007	0	37.8	34.8	66.7	126	117	0	38	36
2013	3	10	12	55	1	0.82	-0.098	3.264	0.013	0.01	0	38.3	34.8	74.4	127	117	0	38	36
2013	3	10	13	5	1	0.801	-0.131	3.264	0.013	0.01	0	37	34.4	73.5	125	116	0	39	36
2013	3	10	13	15	1	0.833	-0.108	3.264	0.01	0.007	0	38.3	34.8	74	127	117	0	38	36
2013	3	10	13	25	1	0.794	-0.112	3.264	0.01	0.007	0	37.4	34.4	74.8	125	116	0	38	36
2013	3	10	13	35	1	0.833	-0.102	3.264	0.013	0.01	0	37	34.4	75.3	125	116	0	39	36
2013	3	10	13	45	1	0.784	-0.089	3.264	0.01	0.007	0	36.5	34.4	74.4	124	115	0	39	35
2013	3	10	13	55	1	0.843	-0.115	3.264	0.01	0.007	0	36.5	34.4	74.4	124	115	0	39	35

Reinhackle (0356)

Year	Month	Day	Hour	Minute	Second	VelocityX	VelocityY	Level	StdError1	StdError2	StdError3	SNR1	SNR2	SNR3	SignalAmp1	SignalAmp2	SignalAmp3	Noise1	Noise2
2013	3	10	14	5	1	0.764	-0.115	3.264	0.016	0.013	0	37	34.4	74.4	124	115	0	38	35
2013	3	10	14	15	1	0.833	-0.121	3.264	0.013	0.01	0	36.5	34	74	124	115	0	39	36
2013	3	10	14	25	1	0.794	-0.112	3.264	0.013	0.01	0	37	34	74.4	124	115	0	38	36
2013	3	10	14	35	1	0.84	-0.102	3.264	0.01	0.007	0	37.4	34.8	74.4	125	116	0	38	35
2013	3	10	14	45	1	0.797	-0.128	3.261	0.013	0.01	0	37	34	73.1	124	114	0	38	35
2013	3	10	14	55	1	0.817	-0.115	3.264	0.01	0.007	0	37	33.5	72.2	123	114	0	37	36
2013	3	10	15	5	1	0.82	-0.105	3.261	0.01	0.007	0	36.5	34	72.7	123	114	0	38	35
2013	3	10	15	15	1	0.804	-0.095	3.261	0.013	0.01	0	36.5	33.5	73.1	123	114	0	38	36
2013	3	10	15	25	1	0.82	-0.095	3.261	0.013	0.01	0	36.1	33.5	73.5	122	113	0	38	35
2013	3	10	15	35	1	0.837	-0.105	3.261	0.013	0.01	0	37	34	73.5	124	114	0	38	35
2013	3	10	15	45	1	0.797	-0.118	3.261	0.01	0.007	0	37	33.5	73.1	124	114	0	38	36
2013	3	10	15	55	1	0.781	-0.131	3.261	0.013	0.01	0	37	34	73.1	123	114	0	37	35
2013	3	10	16	5	1	0.764	-0.115	3.255	0.013	0.01	0	36.5	33.5	55.9	123	114	0	38	36
2013	3	10	16	15	1	0.768	-0.098	3.258	0.013	0.01	0	37.4	34.8	51.6	125	116	0	38	35
2013	3	10	16	25	1	0.778	-0.108	3.258	0.01	0.007	0	37.8	34.8	53.3	126	116	0	38	35
2013	3	10	16	35	1	0.787	-0.095	3.255	0.01	0.007	0	37	33.1	54.6	124	113	0	38	36
2013	3	10	16	45	1	0.784	-0.115	3.255	0.016	0.016	0	37.8	34.8	54.2	126	117	0	38	36
2013	3	10	16	55	1	0.787	-0.135	3.255	0.013	0.01	0	37	33.5	58.5	124	114	0	38	36
2013	3	10	17	5	1	0.771	-0.108	3.255	0.013	0.01	0	36.1	33.1	55.9	122	112	0	38	35
2013	3	10	17	15	1	0.807	-0.108	3.255	0.013	0.01	0	37	33.5	68.8	124	114	0	38	36
2013	3	10	17	25	1	0.814	-0.085	3.258	0.013	0.01	0	36.5	33.1	73.1	123	113	0	38	36
2013	3	10	17	35	1	0.797	-0.128	3.258	0.01	0.007	0	36.5	33.1	71.8	122	113	0	37	36
2013	3	10	17	45	1	0.85	-0.108	3.258	0.013	0.01	0	36.1	32.7	73.1	122	112	0	38	36
2013	3	10	17	55	1	0.797	-0.085	3.261	0.01	0.007	0	36.5	33.1	73.1	122	112	0	37	35
2013	3	10	18	5	1	0.797	-0.095	3.261	0.01	0.007	0	37	33.5	73.1	123	113	0	37	35
2013	3	10	18	15	1	0.81	-0.105	3.258	0.016	0.013	0	37	34	73.5	124	114	0	38	35
2013	3	10	18	25	1	0.801	-0.135	3.258	0.016	0.013	0	37.4	34.4	73.5	125	115	0	38	35
2013	3	10	18	35	1	0.843	-0.092	3.261	0.013	0.01	0	37.8	34.8	73.1	126	116	0	38	35
2013	3	10	18	45	1	0.843	-0.098	3.261	0.016	0.013	0	38.3	34.8	73.5	127	117	0	38	36
2013	3	10	18	55	1	0.817	-0.105	3.261	0.013	0.01	0	38.7	35.3	73.1	127	117	0	37	35
2013	3	10	19	5	1	0.784	-0.095	3.261	0.01	0.007	0	38.3	34.8	73.1	127	117	0	38	36
2013	3	10	19	15	1	0.833	-0.108	3.261	0.01	0.007	0	38.7	35.3	73.1	128	118	0	38	36
2013	3	10	19	25	1	0.81	-0.105	3.261	0.01	0.007	0	38.7	35.3	74	128	118	0	38	36
2013	3	10	19	35	1	0.823	-0.095	3.261	0.013	0.01	0	38.7	35.7	73.1	128	118	0	38	35
2013	3	10	19	45	1	0.823	-0.095	3.261	0.01	0.007	0	39.6	36.5	74	130	120	0	38	35
2013	3	10	19	55	1	0.801	-0.105	3.261	0.013	0.01	0	39.6	36.1	71.8	130	120	0	38	36
2013	3	10	20	5	1	0.83	-0.092	3.261	0.01	0.007	0	40.4	37.8	74	133	123	0	39	35
2013	3	10	20	15	1	0.827	-0.131	3.261	0.016	0.013	0	41.3	37.8	74	134	124	0	38	36
2013	3	10	20	25	1	0.82	-0.105	3.261	0.013	0.01	0	39.6	36.5	73.5	131	121	0	39	36
2013	3	10	20	35	1	0.823	-0.105	3.261	0.013	0.01	0	39.6	35.7	74	130	119	0	38	36
2013	3	10	20	45	1	0.866	-0.102	3.261	0.016	0.013	0	39.1	35.7	74.8	129	119	0	38	36
2013	3	10	20	55	1	0.84	-0.085	3.261	0.016	0.013	0	40.4	37	72.2	132	122	0	38	36
2013	3	10	21	5	1	0.869	-0.125	3.261	0.016	0.013	0	40	36.5	74.4	131	120	0	38	35
2013	3	10	21	15	1	0.823	-0.102	3.261	0.016	0.013	0	40.9	37	74.4	133	122	0	38	36
2013	3	10	21	25	1	0.814	-0.075	3.261	0.016	0.013	0	40.4	37.4	74.8	132	122	0	38	35
2013	3	10	21	35	1	0.781	-0.095	3.261	0.016	0.013	0	41.3	37.8	74.8	134	124	0	38	36

Reinhackle (0356)

Year	Month	Day	Hour	Minute	Second	VelocityX	VelocityY	Level	StdError1	StdError2	StdError3	SNR1	SNR2	SNR3	SignalAmp1	SignalAmp2	SignalAmp3	Noise1	Noise2
2013	3	10	21	45	1	0.781	-0.112	3.261	0.01	0.007	0	41.3	38.3	74.8	135	125	0	39	36
2013	3	10	21	55	1	0.843	-0.112	3.261	0.016	0.013	0	40.4	37	75.3	132	122	0	38	36
2013	3	10	22	5	1	0.833	-0.085	3.261	0.013	0.01	0	39.6	36.1	76.1	130	120	0	38	36
2013	3	10	22	15	1	0.758	-0.131	3.261	0.016	0.013	0	39.6	35.7	76.1	130	119	0	38	36
2013	3	10	22	25	1	0.81	-0.082	3.261	0.016	0.013	0	39.1	35.7	76.1	129	119	0	38	36
2013	3	10	22	35	1	0.82	-0.108	3.261	0.013	0.01	0	39.1	35.7	76.1	129	119	0	38	36
2013	3	10	22	45	1	0.84	-0.079	3.261	0.013	0.01	0	39.1	35.7	76.1	129	119	0	38	36
2013	3	10	22	55	1	0.837	-0.118	3.261	0.01	0.007	0	38.7	35.7	74.8	129	119	0	39	36
2013	3	10	23	5	1	0.768	-0.131	3.261	0.013	0.01	0	39.1	35.7	76.1	129	119	0	38	36
2013	3	10	23	15	1	0.83	-0.118	3.261	0.013	0.01	0	39.1	35.7	77	129	118	0	38	35
2013	3	10	23	25	1	0.833	-0.102	3.261	0.01	0.007	0	39.1	35.7	76.5	129	119	0	38	36
2013	3	10	23	35	1	0.837	-0.098	3.261	0.016	0.013	0	38.7	35.7	77	129	119	0	39	36
2013	3	10	23	45	1	0.82	-0.105	3.261	0.016	0.013	0	38.7	35.3	77	128	118	0	38	36
2013	3	10	23	55	1	0.81	-0.121	3.261	0.016	0.013	0	38.7	35.7	76.5	128	119	0	38	36
2013	3	11	0	5	1	0.794	-0.115	3.261	0.016	0.013	0	38.7	35.3	77.4	128	118	0	38	36
2013	3	11	0	15	1	0.833	-0.079	3.261	0.013	0.01	0	38.3	35.7	77.4	128	118	0	39	35
2013	3	11	0	25	1	0.797	-0.089	3.261	0.013	0.01	0	38.7	35.3	77.8	128	118	0	38	36
2013	3	11	0	35	1	0.853	-0.105	3.261	0.013	0.01	0	39.1	35.3	77	128	118	0	37	36
2013	3	11	0	45	1	0.814	-0.066	3.261	0.01	0.007	0	38.3	35.7	77.4	128	118	0	39	35
2013	3	11	0	55	1	0.837	-0.102	3.261	0.01	0.007	0	38.3	35.3	77.4	128	118	0	39	36
2013	3	11	1	5	1	0.801	-0.121	3.261	0.01	0.007	0	38.3	35.3	77	128	118	0	39	36
2013	3	11	1	15	1	0.833	-0.098	3.261	0.01	0.007	0	38.3	35.7	76.5	128	118	0	39	35
2013	3	11	1	25	1	0.833	-0.079	3.261	0.016	0.013	0	38.3	35.3	77	128	118	0	39	36
2013	3	11	1	35	1	0.794	-0.112	3.258	0.013	0.01	0	38.7	35.3	77	129	118	0	39	36
2013	3	11	1	45	1	0.804	-0.125	3.258	0.01	0.007	0	38.3	35.3	77	128	118	0	39	36
2013	3	11	1	55	1	0.843	-0.105	3.258	0.013	0.01	0	37.8	35.3	77	127	118	0	39	36
2013	3	11	2	5	1	0.866	-0.098	3.258	0.013	0.01	0	38.7	34.8	76.5	128	117	0	38	36
2013	3	11	2	15	1	0.817	-0.079	3.258	0.01	0.007	0	38.7	34.8	76.5	128	117	0	38	36
2013	3	11	2	25	1	0.814	-0.092	3.258	0.01	0.007	0	36.1	34.4	73.5	123	116	0	39	36
2013	3	11	2	35	1	0.843	-0.082	3.258	0.013	0.01	0	37.8	34.8	77	127	117	0	39	36
2013	3	11	2	45	1	0.801	-0.108	3.258	0.01	0.007	0	37.8	34.4	75.7	127	117	0	39	37
2013	3	11	2	55	1	0.837	-0.121	3.258	0.013	0.01	0	38.3	35.3	76.5	127	118	0	38	36
2013	3	11	3	5	1	0.801	-0.095	3.258	0.013	0.01	0	38.7	34.8	76.5	128	117	0	38	36
2013	3	11	3	15	1	0.817	-0.089	3.258	0.016	0.016	0	38.3	34.8	76.1	127	117	0	38	36
2013	3	11	3	25	1	0.827	-0.052	3.258	0.013	0.01	0	38.3	34.8	76.5	127	117	0	38	36
2013	3	11	3	35	1	0.814	-0.138	3.258	0.016	0.013	0	37.8	34.8	76.1	127	117	0	39	36
2013	3	11	3	45	1	0.823	-0.108	3.258	0.01	0.007	0	37.4	34.4	76.5	126	116	0	39	36
2013	3	11	3	55	1	0.817	-0.125	3.258	0.01	0.007	0	37.4	34.4	76.5	126	116	0	39	36
2013	3	11	4	5	1	0.807	-0.141	3.258	0.016	0.016	0	37.4	34.8	76.5	126	117	0	39	36
2013	3	11	4	15	1	0.837	-0.079	3.255	0.013	0.01	0	38.3	34.8	76.5	127	117	0	38	36
2013	3	11	4	25	1	0.817	-0.125	3.258	0.01	0.007	0	37.8	34.4	76.5	127	117	0	39	37
2013	3	11	4	35	1	0.82	-0.102	3.255	0.01	0.007	0	37.4	34.8	76.1	126	116	0	39	35
2013	3	11	4	45	1	0.784	-0.112	3.258	0.01	0.007	0	37.8	34.8	75.7	127	117	0	39	36
2013	3	11	4	55	1	0.82	-0.121	3.258	0.013	0.01	0	37.4	34.4	75.7	126	116	0	39	36
2013	3	11	5	5	1	0.814	-0.095	3.255	0.01	0.007	0	37.8	34	76.1	126	116	0	38	37
2013	3	11	5	15	1	0.768	-0.102	3.255	0.016	0.013	0	37.4	34.4	76.1	126	116	0	39	36

Reinhackle (0356)

Year	Month	Day	Hour	Minute	Second	VelocityX	VelocityY	Level	StdError1	StdError2	StdError3	SNR1	SNR2	SNR3	SignalAmp1	SignalAmp2	SignalAmp3	Noise1	Noise2
2013	3	11	5	25	1	0.853	-0.115	3.255	0.01	0.007	0	37.4	34.4	76.1	126	116	0	39	36
2013	3	11	5	35	1	0.817	-0.102	3.255	0.013	0.01	0	37.4	34.8	76.1	126	117	0	39	36
2013	3	11	5	45	1	0.801	-0.089	3.255	0.013	0.01	0	37.8	34.8	75.7	127	117	0	39	36
2013	3	11	5	55	1	0.82	-0.128	3.255	0.01	0.007	0	37.8	34.8	76.1	127	117	0	39	36
2013	3	11	6	5	1	0.873	-0.112	3.255	0.016	0.013	0	38.7	34.8	73.1	128	118	0	38	37
2013	3	11	6	15	1	0.781	-0.115	3.255	0.013	0.01	0	37.8	34.8	74.4	127	117	0	39	36
2013	3	11	6	25	1	0.83	-0.112	3.255	0.013	0.01	0	37.8	34.8	74.4	127	117	0	39	36
2013	3	11	6	35	1	0.807	-0.115	3.255	0.016	0.013	0	38.3	35.3	75.3	128	118	0	39	36
2013	3	11	6	45	1	0.784	-0.092	3.255	0.016	0.013	0	38.3	34.8	74.8	127	117	0	38	36
2013	3	11	6	55	1	0.807	-0.105	3.255	0.013	0.01	0	38.3	35.3	75.7	128	118	0	39	36
2013	3	11	7	5	1	0.814	-0.112	3.255	0.01	0.007	0	37.8	34.8	75.3	126	117	0	38	36
2013	3	11	7	15	1	0.794	-0.112	3.255	0.016	0.013	0	37.8	34.4	76.1	127	117	0	39	37
2013	3	11	7	25	1	0.794	-0.112	3.255	0.013	0.01	0	37.8	34.8	75.3	127	117	0	39	36
2013	3	11	7	35	1	0.778	-0.085	3.255	0.013	0.01	0	37.8	34.8	75.7	127	117	0	39	36
2013	3	11	7	45	1	0.846	-0.115	3.255	0.013	0.01	0	38.3	34.8	74.8	127	117	0	38	36
2013	3	11	7	55	1	0.86	-0.115	3.255	0.016	0.013	0	37.4	34.4	76.1	126	116	0	39	36
2013	3	11	8	5	1	0.869	-0.092	3.258	0.013	0.01	0	37.8	35.3	75.3	127	117	0	39	35
2013	3	11	8	15	1	0.843	-0.098	3.258	0.013	0.01	0	37	34	75.7	125	115	0	39	36
2013	3	11	8	25	1	0.791	-0.135	3.258	0.01	0.007	0	36.5	33.5	75.7	124	115	0	39	37
2013	3	11	8	35	1	0.827	-0.125	3.258	0.01	0.007	0	37.4	34	76.1	125	115	0	38	36
2013	3	11	8	45	1	0.86	-0.135	3.258	0.016	0.013	0	37	34	76.5	124	115	0	38	36
2013	3	11	8	55	1	0.787	-0.105	3.258	0.01	0.007	0	36.5	34	75.7	124	115	0	39	36
2013	3	11	9	5	1	0.82	-0.102	3.258	0.013	0.01	0	37.4	34.4	75.7	125	116	0	38	36
2013	3	11	9	15	1	0.866	-0.115	3.258	0.016	0.016	0	36.5	34	76.1	124	115	0	39	36
2013	3	11	9	25	1	0.846	-0.102	3.258	0.013	0.01	0	36.5	33.5	76.5	124	114	0	39	36
2013	3	11	9	35	1	0.784	-0.095	3.258	0.013	0.01	0	37	34	75.3	125	115	0	39	36
2013	3	11	9	45	1	0.807	-0.098	3.258	0.01	0.007	0	38.7	35.7	76.5	128	118	0	38	35
2013	3	11	9	55	1	0.83	-0.112	3.258	0.01	0.007	0	37	34	77	124	115	0	38	36
2013	3	11	10	5	1	0.817	-0.095	3.258	0.013	0.01	0	37.4	34.4	76.5	125	116	0	38	36
2013	3	11	10	15	1	0.784	-0.092	3.258	0.013	0.01	0	37	34	77	125	116	0	39	37
2013	3	11	10	25	1	0.81	-0.092	3.261	0.01	0.007	0	36.5	34	76.5	124	115	0	39	36
2013	3	11	10	35	1	0.83	-0.121	3.261	0.01	0.007	0	37	34	77	125	115	0	39	36
2013	3	11	10	45	1	0.787	-0.072	3.261	0.016	0.013	0	37.4	34.8	77	126	117	0	39	36
2013	3	11	10	55	1	0.827	-0.121	3.261	0.013	0.01	0	37.4	34.4	77	125	116	0	38	36
2013	3	11	11	5	1	0.781	-0.105	3.261	0.013	0.01	0	38.3	35.7	77	128	119	0	39	36
2013	3	11	11	15	1	0.82	-0.115	3.261	0.016	0.013	0	39.1	35.7	77	129	119	0	38	36
2013	3	11	11	25	1	0.807	-0.102	3.261	0.01	0.007	0	38.7	35.3	77.4	128	118	0	38	36
2013	3	11	11	35	1	0.774	-0.079	3.261	0.01	0.007	0	37.4	35.3	77.4	126	117	0	39	35
2013	3	11	11	45	1	0.794	-0.105	3.261	0.01	0.007	0	37.4	34.4	77	125	116	0	38	36
2013	3	11	11	55	1	0.801	-0.092	3.261	0.01	0.007	0	39.6	37.4	76.5	131	122	0	39	35
2013	3	11	12	5	1	0.83	-0.079	3.261	0.016	0.013	0	38.3	35.7	77.4	128	119	0	39	36
2013	3	11	12	15	1	0.784	-0.092	3.261	0.01	0.007	0	37.8	35.7	77.4	127	118	0	39	35
2013	3	11	12	25	1	0.817	-0.095	3.261	0.013	0.01	0	38.3	35.7	77.4	128	118	0	39	35
2013	3	11	12	35	1	0.781	-0.102	3.261	0.01	0.007	0	38.3	35.3	77	127	118	0	38	36
2013	3	11	12	45	1	0.804	-0.108	3.261	0.01	0.007	0	38.3	35.7	77	128	119	0	39	36
2013	3	11	12	55	1	0.823	-0.128	3.261	0.01	0.007	0	37.8	34.8	77	127	117	0	39	36

Reinhackle (0356)

Year	Month	Day	Hour	Minute	Second	VelocityX	VelocityY	Level	StdError1	StdError2	StdError3	SNR1	SNR2	SNR3	SignalAmp1	SignalAmp2	SignalAmp3	Noise1	Noise2
2013	3	11	13	5	1	0.804	-0.108	3.261	0.016	0.016	0	39.1	35.7	76.5	129	119	0	38	36
2013	3	11	13	15	1	0.778	-0.115	3.261	0.013	0.01	0	38.7	35.3	76.5	128	118	0	38	36
2013	3	11	13	25	1	0.814	-0.105	3.261	0.01	0.007	0	37.4	34.4	76.1	125	116	0	38	36
2013	3	11	13	35	1	0.801	-0.108	3.261	0.013	0.01	0	36.5	34	76.1	124	115	0	39	36
2013	3	11	13	45	1	0.797	-0.112	3.261	0.01	0.007	0	37.8	35.3	76.1	126	117	0	38	35
2013	3	11	13	55	1	0.804	-0.115	3.261	0.013	0.01	0	37.8	34.8	75.3	126	117	0	38	36
2013	3	11	14	5	1	0.758	-0.105	3.261	0.013	0.01	0	39.6	36.5	74	130	121	0	38	36
2013	3	11	14	15	1	0.784	-0.115	3.261	0.013	0.01	0	40	37	74.4	131	121	0	38	35
2013	3	11	14	25	1	0.804	-0.135	3.261	0.013	0.01	0	38.7	35.7	64.1	129	119	0	39	36
2013	3	11	14	35	1	0.801	-0.105	3.261	0.016	0.013	0	38.7	36.5	72.7	129	120	0	39	35
2013	3	11	14	45	1	0.794	-0.082	3.261	0.01	0.007	0	38.7	35.3	69.7	128	118	0	38	36
2013	3	11	14	55	1	0.827	-0.115	3.261	0.013	0.01	0	38.3	35.3	55	127	117	0	38	35
2013	3	11	15	5	1	0.794	-0.102	3.258	0.016	0.016	0	37.8	34.4	61.1	126	116	0	38	36
2013	3	11	15	15	1	0.791	-0.135	3.261	0.016	0.013	0	37.4	35.3	58.5	126	117	0	39	35
2013	3	11	15	25	1	0.823	-0.128	3.258	0.01	0.007	0	37.8	34.8	55.9	126	117	0	38	36
2013	3	11	15	35	1	0.771	-0.102	3.258	0.016	0.013	0	37	34.4	55.5	124	115	0	38	35
2013	3	11	15	45	1	0.778	-0.121	3.258	0.013	0.01	0	37.4	34.4	53.3	125	116	0	38	36
2013	3	11	15	55	1	0.807	-0.089	3.258	0.01	0.007	0	37.4	34.4	52.5	125	116	0	38	36
2013	3	11	16	5	1	0.784	-0.125	3.255	0.013	0.01	0	39.1	35.7	52	128	118	0	37	35
2013	3	11	16	15	1	0.748	-0.148	3.258	0.013	0.01	0	37.4	34.8	54.6	125	116	0	38	35
2013	3	11	16	25	1	0.791	-0.098	3.255	0.01	0.007	0	37.4	34.8	51.2	125	116	0	38	35
2013	3	11	16	35	1	0.797	-0.092	3.258	0.01	0.007	0	37.4	34	52.9	125	115	0	38	36
2013	3	11	16	45	1	0.778	-0.115	3.258	0.01	0.007	0	37	33.1	54.2	123	113	0	37	36
2013	3	11	16	55	1	0.771	-0.121	3.258	0.016	0.013	0	36.5	34	55.9	124	114	0	39	35
2013	3	11	17	5	1	0.83	-0.121	3.258	0.01	0.007	0	37	34.4	60.2	125	115	0	39	35
2013	3	11	17	15	1	0.784	-0.092	3.261	0.013	0.01	0	37	33.5	74.4	124	114	0	38	36
2013	3	11	17	25	1	0.817	-0.089	3.261	0.016	0.013	0	36.5	33.1	74.8	123	113	0	38	36
2013	3	11	17	35	1	0.774	-0.092	3.261	0.013	0.01	0	36.1	33.5	74.8	123	113	0	39	35
2013	3	11	17	45	1	0.778	-0.121	3.261	0.013	0.01	0	36.1	33.5	74.8	123	113	0	39	35
2013	3	11	17	55	1	0.82	-0.115	3.261	0.013	0.01	0	37	33.5	74.8	124	114	0	38	36
2013	3	11	18	5	1	0.784	-0.072	3.261	0.016	0.013	0	37.4	34.4	74.8	125	115	0	38	35
2013	3	11	18	15	1	0.84	-0.079	3.261	0.016	0.013	0	36.5	33.5	74	124	114	0	39	36
2013	3	11	18	25	1	0.833	-0.069	3.261	0.01	0.007	0	37	34	74.8	124	115	0	38	36
2013	3	11	18	35	1	0.804	-0.105	3.261	0.01	0.007	0	37.4	34.4	74.8	125	116	0	38	36
2013	3	11	18	45	1	0.817	-0.108	3.261	0.013	0.01	0	37.4	34.4	74.8	126	116	0	39	36
2013	3	11	18	55	1	0.781	-0.075	3.261	0.013	0.01	0	38.3	34.8	74.8	127	117	0	38	36
2013	3	11	19	5	1	0.84	-0.102	3.261	0.013	0.01	0	38.7	35.7	75.3	128	118	0	38	35
2013	3	11	19	15	1	0.86	-0.105	3.261	0.016	0.013	0	38.3	35.3	75.3	128	118	0	39	36
2013	3	11	19	25	1	0.85	-0.118	3.261	0.01	0.007	0	38.3	35.3	74.8	127	117	0	38	35
2013	3	11	19	35	1	0.814	-0.128	3.261	0.016	0.013	0	38.7	34.8	75.3	128	117	0	38	36
2013	3	11	19	45	1	0.791	-0.089	3.261	0.013	0.01	0	38.7	35.3	74.4	128	118	0	38	36
2013	3	11	19	55	1	0.853	-0.115	3.261	0.01	0.007	0	38.3	35.3	74	127	118	0	38	36
2013	3	11	20	5	1	0.83	-0.069	3.261	0.01	0.007	0	38.3	35.3	75.7	127	118	0	38	36
2013	3	11	20	15	1	0.768	-0.105	3.261	0.01	0.007	0	38.7	35.7	75.3	128	118	0	38	35
2013	3	11	20	25	1	0.814	-0.112	3.261	0.013	0.01	0	38.3	35.3	74.8	128	118	0	39	36
2013	3	11	20	35	1	0.823	-0.112	3.261	0.016	0.013	0	38.7	35.3	75.3	128	118	0	38	36

Reinhackle (0356)

Year	Month	Day	Hour	Minute	Second	VelocityX	VelocityY	Level	StdError1	StdError2	StdError3	SNR1	SNR2	SNR3	SignalAmp1	SignalAmp2	SignalAmp3	Noise1	Noise2
2013	3	11	20	45	1	0.856	-0.089	3.261	0.013	0.01	0	39.6	36.1	75.3	130	120	0	38	36
2013	3	11	20	55	1	0.82	-0.092	3.261	0.013	0.01	0	39.1	35.7	75.3	129	119	0	38	36
2013	3	11	21	5	1	0.801	-0.092	3.261	0.01	0.007	0	38.3	35.7	76.1	128	118	0	39	35
2013	3	11	21	15	1	0.84	-0.095	3.261	0.01	0.007	0	38.3	35.7	76.1	128	118	0	39	35
2013	3	11	21	25	1	0.791	-0.118	3.261	0.01	0.007	0	39.1	35.3	76.5	128	118	0	37	36
2013	3	11	21	35	1	0.83	-0.105	3.261	0.01	0.007	0	37.8	35.7	76.5	127	118	0	39	35
2013	3	11	21	45	1	0.791	-0.102	3.261	0.013	0.01	0	38.7	35.3	76.5	128	118	0	38	36
2013	3	11	21	55	1	0.84	-0.115	3.261	0.016	0.016	0	38.7	36.1	76.1	129	119	0	39	35
2013	3	11	22	5	1	0.81	-0.072	3.261	0.01	0.007	0	38.7	35.7	76.5	129	119	0	39	36
2013	3	11	22	15	1	0.817	-0.112	3.258	0.013	0.01	0	40	37	60.6	131	121	0	38	35
2013	3	11	22	25	1	0.801	-0.118	3.261	0.013	0.01	0	41.7	39.1	70.5	136	126	0	39	35
2013	3	11	22	35	1	0.827	-0.108	3.261	0.01	0.007	0	39.6	37	77	131	121	0	39	35
2013	3	11	22	45	1	0.794	-0.082	3.261	0.013	0.01	0	46	43	67.1	146	136	0	39	36
2013	3	11	22	55	1	0.863	-0.125	3.261	0.01	0.007	0	43	39.6	74.8	138	128	0	38	36
2013	3	11	23	5	1	0.801	-0.121	3.261	0.016	0.013	0	40	36.5	77	131	121	0	38	36
2013	3	11	23	15	1	0.81	-0.135	3.261	0.016	0.013	0	39.6	35.7	77	130	119	0	38	36
2013	3	11	23	25	1	0.814	-0.131	3.261	0.013	0.01	0	38.7	35.3	76.5	128	118	0	38	36
2013	3	11	23	35	1	0.778	-0.066	3.261	0.013	0.01	0	38.3	34.8	77.4	127	117	0	38	36
2013	3	11	23	45	1	0.823	-0.089	3.261	0.016	0.016	0	38.7	35.3	77.4	128	118	0	38	36
2013	3	11	23	55	1	0.833	-0.121	3.261	0.016	0.013	0	38.7	35.3	77	128	118	0	38	36
2013	3	12	0	5	1	0.801	-0.095	3.261	0.01	0.007	0	38.3	35.3	76.1	128	118	0	39	36
2013	3	12	0	15	1	0.814	-0.072	3.261	0.016	0.013	0	38.3	35.7	77	128	118	0	39	35
2013	3	12	0	25	1	0.801	-0.095	3.261	0.013	0.01	0	38.3	35.7	77	128	118	0	39	35
2013	3	12	0	35	1	0.833	-0.095	3.261	0.016	0.013	0	38.3	35.3	76.5	127	118	0	38	36
2013	3	12	0	45	1	0.764	-0.105	3.261	0.01	0.007	0	37.8	34.8	77	127	117	0	39	36
2013	3	12	0	55	1	0.827	-0.102	3.261	0.01	0.007	0	37.8	35.3	77	127	117	0	39	35
2013	3	12	1	5	1	0.85	-0.092	3.261	0.01	0.007	0	38.3	34.8	77	127	117	0	38	36
2013	3	12	1	15	1	0.797	-0.092	3.261	0.013	0.01	0	38.3	34.8	76.1	127	117	0	38	36
2013	3	12	1	25	1	0.817	-0.108	3.261	0.013	0.01	0	38.3	35.7	76.5	128	119	0	39	36
2013	3	12	1	35	1	0.794	-0.112	3.261	0.01	0.007	0	38.7	35.7	76.1	129	119	0	39	36
2013	3	12	1	45	1	0.846	-0.118	3.261	0.013	0.01	0	38.3	34.8	76.1	127	117	0	38	36
2013	3	12	1	55	1	0.837	-0.118	3.261	0.01	0.007	0	38.7	35.7	76.1	128	118	0	38	35
2013	3	12	2	5	1	0.866	-0.108	3.261	0.01	0.007	0	38.3	34.8	76.5	127	117	0	38	36
2013	3	12	2	15	1	0.82	-0.092	3.258	0.016	0.013	0	38.7	35.7	76.5	129	119	0	39	36
2013	3	12	2	25	1	0.84	-0.128	3.261	0.013	0.01	0	37.8	35.3	76.1	127	118	0	39	36
2013	3	12	2	35	1	0.814	-0.092	3.258	0.016	0.013	0	39.1	36.1	76.1	130	120	0	39	36
2013	3	12	2	45	1	0.804	-0.138	3.258	0.013	0.01	0	39.1	36.5	76.5	130	120	0	39	35
2013	3	12	2	55	1	0.823	-0.082	3.258	0.01	0.007	0	39.1	35.3	76.1	129	119	0	38	37
2013	3	12	3	5	1	0.82	-0.164	3.258	0.013	0.01	0	38.3	34.8	75.7	128	118	0	39	37
2013	3	12	3	15	1	0.764	-0.092	3.258	0.01	0.007	0	38.7	35.3	75.3	129	119	0	39	37
2013	3	12	3	25	1	0.804	-0.079	3.258	0.016	0.013	0	38.3	34.8	75.3	127	117	0	38	36
2013	3	12	3	35	1	0.827	-0.085	3.258	0.013	0.01	0	37.8	34.8	75.7	127	117	0	39	36
2013	3	12	3	45	1	0.791	-0.125	3.258	0.01	0.007	0	37.8	34.8	75.3	126	117	0	38	36
2013	3	12	3	55	1	0.778	-0.118	3.258	0.013	0.01	0	38.3	34.8	75.7	127	117	0	38	36
2013	3	12	4	5	1	0.833	-0.118	3.258	0.013	0.01	0	37.4	34.8	75.7	126	117	0	39	36
2013	3	12	4	15	1	0.83	-0.105	3.258	0.016	0.016	0	37.4	34.4	75.3	126	116	0	39	36

Reinhackle (0356)

Year	Month	Day	Hour	Minute	Second	VelocityX	VelocityY	Level	StdError1	StdError2	StdError3	SNR1	SNR2	SNR3	SignalAmp1	SignalAmp2	SignalAmp3	Noise1	Noise2
2013	3	12	4	25	1	0.804	-0.102	3.258	0.013	0.01	0	37.4	34.4	75.7	126	116	0	39	36
2013	3	12	4	35	1	0.791	-0.108	3.258	0.01	0.007	0	37.4	34.4	75.3	126	116	0	39	36
2013	3	12	4	45	1	0.81	-0.072	3.258	0.01	0.007	0	37.8	34.4	74	127	117	0	39	37
2013	3	12	4	55	1	0.797	-0.105	3.258	0.013	0.01	0	37.4	34.4	74.8	126	116	0	39	36
2013	3	12	5	5	1	0.781	-0.098	3.258	0.013	0.01	0	37.8	34.4	74.8	126	116	0	38	36
2013	3	12	5	15	1	0.778	-0.131	3.258	0.01	0.007	0	37.4	34.8	74.8	126	117	0	39	36
2013	3	12	5	25	1	0.833	-0.075	3.258	0.01	0.007	0	37.8	34.8	74.8	126	117	0	38	36
2013	3	12	5	35	1	0.833	-0.121	3.258	0.016	0.013	0	37.8	34.8	74.8	127	117	0	39	36
2013	3	12	5	45	1	0.804	-0.121	3.258	0.01	0.007	0	38.7	35.7	74.8	129	119	0	39	36
2013	3	12	5	55	1	0.83	-0.115	3.258	0.01	0.007	0	37.8	34.8	74.4	127	117	0	39	36
2013	3	12	6	5	1	0.817	-0.115	3.258	0.016	0.013	0	38.7	35.7	74.8	129	119	0	39	36
2013	3	12	6	15	1	0.807	-0.079	3.258	0.013	0.01	0	38.3	34.8	74.4	127	117	0	38	36
2013	3	12	6	25	1	0.797	-0.089	3.258	0.013	0.01	0	38.7	35.7	74.4	129	119	0	39	36
2013	3	12	6	35	1	0.764	-0.102	3.258	0.01	0.007	0	38.3	34.8	74.8	127	117	0	38	36
2013	3	12	6	45	1	0.807	-0.079	3.258	0.01	0.007	0	37.4	34.4	74.8	126	116	0	39	36
2013	3	12	6	55	1	0.814	-0.095	3.258	0.013	0.01	0	38.3	35.3	74.4	127	118	0	38	36
2013	3	12	7	5	1	0.82	-0.095	3.258	0.013	0.01	0	37.8	34.8	71	127	117	0	39	36
2013	3	12	7	15	1	0.778	-0.135	3.258	0.013	0.01	0	40	37	73.5	132	122	0	39	36
2013	3	12	7	25	1	0.83	-0.112	3.258	0.013	0.01	0	38.7	36.1	74	129	120	0	39	36
2013	3	12	7	35	1	0.807	-0.095	3.258	0.01	0.007	0	37.4	34.8	74	126	117	0	39	36
2013	3	12	7	45	1	0.866	-0.112	3.258	0.013	0.01	0	37.4	34.4	74.4	126	117	0	39	37
2013	3	12	7	55	1	0.843	-0.135	3.261	0.013	0.01	0	38.3	35.3	74	128	118	0	39	36
2013	3	12	8	5	1	0.791	-0.125	3.258	0.016	0.016	0	37	34.4	74.4	125	116	0	39	36
2013	3	12	8	15	1	0.781	-0.115	3.261	0.013	0.01	0	37.4	34	74.4	125	115	0	38	36
2013	3	12	8	25	1	0.794	-0.079	3.261	0.01	0.007	0	36.5	34	74.8	124	115	0	39	36
2013	3	12	8	35	1	0.794	-0.108	3.261	0.013	0.01	0	36.5	33.5	74	123	114	0	38	36
2013	3	12	9	47	10	0.781	-0.115	3.261	0.013	0.01	0	36.5	33.5	74.4	124	114	0	39	36
2013	3	12	9	52	16	0.807	-0.131	3.261	0.01	0.007	0	37	34	74	124	115	0	38	36
2013	3	12	10	2	16	0.787	-0.138	3.261	0.013	0.01	0	37.8	34.8	74.4	127	117	0	39	36
2013	3	12	10	12	16	0.781	-0.157	3.261	0.013	0.01	0	37.4	34.8	74	126	117	0	39	36
2013	3	12	10	22	16	0.787	-0.085	3.261	0.01	0.007	0	38.3	35.3	74.4	127	118	0	38	36
2013	3	12	10	32	16	0.797	-0.125	3.264	0.01	0.007	0	38.3	35.7	74.4	128	119	0	39	36
2013	3	12	10	42	16	0.814	-0.098	3.264	0.013	0.01	0	37.8	34.4	74.8	127	117	0	39	37
2013	3	12	10	52	16	0.787	-0.131	3.264	0.013	0.01	0	37.8	34.8	74.4	126	116	0	38	35
2013	3	12	11	2	16	0.801	-0.098	3.264	0.016	0.013	0	37.4	34	74.4	125	115	0	38	36
2013	3	12	11	12	16	0.807	-0.105	3.264	0.013	0.01	0	37	34.4	74.8	125	116	0	39	36
2013	3	12	11	22	16	0.81	-0.102	3.264	0.01	0.007	0	37.4	34.4	70.1	125	116	0	38	36
2013	3	12	11	32	16	0.797	-0.108	3.264	0.013	0.01	0	37.4	34.4	74.8	126	116	0	39	36
2013	3	12	11	42	16	0.787	-0.115	3.264	0.013	0.01	0	37.4	34.8	75.3	126	117	0	39	36
2013	3	12	11	52	16	0.82	-0.085	3.264	0.01	0.007	0	37.8	34.8	74.8	126	117	0	38	36
2013	3	12	12	2	16	0.797	-0.125	3.264	0.013	0.01	0	37.8	34.8	73.5	126	117	0	38	36
2013	3	12	12	12	16	0.807	-0.125	3.264	0.01	0.007	0	38.7	36.1	74.8	129	119	0	39	35
2013	3	12	12	22	16	0.787	-0.118	3.264	0.01	0.007	0	39.6	36.1	74.8	130	120	0	38	36
2013	3	12	12	32	16	0.804	-0.089	3.268	0.013	0.01	0	39.6	36.5	75.7	130	121	0	38	36
2013	3	12	12	42	16	0.758	-0.105	3.268	0.013	0.01	0	39.6	36.5	76.1	130	121	0	38	36
2013	3	12	12	52	16	0.778	-0.141	3.268	0.013	0.01	0	38.7	36.1	74.8	129	120	0	39	36

Reinhackle (0356)

Year	Month	Day	Hour	Minute	Second	VelocityX	VelocityY	Level	StdError1	StdError2	StdError3	SNR1	SNR2	SNR3	SignalAmp1	SignalAmp2	SignalAmp3	Noise1	Noise2
2013	3	12	13	2	16	0.797	-0.079	3.268	0.013	0.01	0	39.1	36.1	76.1	129	120	0	38	36
2013	3	12	13	12	16	0.787	-0.131	3.268	0.01	0.007	0	38.7	36.1	74.8	129	119	0	39	35
2013	3	12	13	22	16	0.781	-0.102	3.268	0.013	0.01	0	37.8	34.8	72.7	127	117	0	39	36
2013	3	12	13	32	16	0.781	-0.128	3.268	0.013	0.01	0	38.3	35.3	76.1	127	118	0	38	36
2013	3	12	13	42	16	0.764	-0.135	3.268	0.01	0.007	0	37.8	35.3	75.7	127	118	0	39	36
2013	3	12	13	52	16	0.794	-0.115	3.268	0.016	0.016	0	39.1	35.7	76.5	129	119	0	38	36
2013	3	12	14	2	16	0.823	-0.112	3.268	0.016	0.016	0	39.6	37	67.9	130	121	0	38	35
2013	3	12	14	12	16	0.787	-0.118	3.268	0.013	0.01	0	37.4	35.3	60.2	126	117	0	39	35
2013	3	12	14	22	16	0.797	-0.121	3.268	0.013	0.01	0	39.1	35.7	55.5	129	119	0	38	36
2013	3	12	14	32	16	0.797	-0.118	3.268	0.016	0.016	0	38.7	35.3	58.5	128	118	0	38	36
2013	3	12	14	42	16	0.817	-0.118	3.268	0.01	0.007	0	38.3	35.3	62.8	128	118	0	39	36
2013	3	12	14	52	16	0.751	-0.128	3.271	0.013	0.01	0	39.6	36.1	56.3	130	120	0	38	36
2013	3	12	15	2	16	0.804	-0.131	3.271	0.01	0.007	0	39.6	37	56.8	130	121	0	38	35
2013	3	12	15	12	16	0.807	-0.121	3.268	0.016	0.013	0	38.3	34.8	60.6	127	117	0	38	36
2013	3	12	15	22	16	0.801	-0.098	3.271	0.013	0.01	0	37.8	35.3	58.5	127	117	0	39	35
2013	3	12	15	32	16	0.755	-0.112	3.268	0.013	0.01	0	38.3	34.8	58.9	127	117	0	38	36
2013	3	12	15	42	16	0.814	-0.138	3.268	0.016	0.013	0	38.7	36.1	54.6	128	119	0	38	35
2013	3	12	15	52	16	0.778	-0.125	3.271	0.016	0.013	0	39.6	37	53.8	130	121	0	38	35
2013	3	12	16	2	16	0.778	-0.138	3.268	0.013	0.01	0	40	37.4	52.5	132	123	0	39	36
2013	3	12	16	12	16	0.768	-0.105	3.268	0.016	0.013	0	40.4	37	52	132	122	0	38	36
2013	3	12	16	22	16	0.764	-0.154	3.268	0.013	0.01	0	39.1	36.5	52.9	130	121	0	39	36
2013	3	12	16	32	16	0.751	-0.098	3.271	0.013	0.01	0	39.1	35.7	52.5	129	119	0	38	36
2013	3	12	16	42	16	0.761	-0.069	3.268	0.013	0.01	0	39.1	36.5	54.2	129	120	0	38	35
2013	3	12	16	52	16	0.797	-0.069	3.271	0.01	0.007	0	39.6	36.5	53.8	130	121	0	38	36
2013	3	12	17	2	16	0.781	-0.121	3.271	0.01	0.007	0	40	36.1	54.6	131	121	0	38	37
2013	3	12	17	12	16	0.804	-0.128	3.271	0.01	0.007	0	39.1	36.5	58	130	120	0	39	35
2013	3	12	17	22	16	0.761	-0.092	3.271	0.013	0.01	0	39.1	36.1	56.8	129	119	0	38	35
2013	3	12	17	32	16	0.804	-0.102	3.271	0.016	0.013	0	37.8	34.8	54.6	126	117	0	38	36
2013	3	12	17	42	16	0.741	-0.121	3.271	0.013	0.01	0	37.8	35.3	58.9	126	117	0	38	35
2013	3	12	17	52	16	0.791	-0.089	3.271	0.013	0.01	0	37.8	34.4	60.6	126	116	0	38	36
2013	3	12	18	2	16	0.787	-0.085	3.271	0.01	0.007	0	37.8	35.3	58.5	126	117	0	38	35
2013	3	12	18	12	16	0.755	-0.105	3.271	0.016	0.013	0	37.4	34.4	64.1	125	115	0	38	35
2013	3	12	18	22	16	0.791	-0.098	3.271	0.013	0.01	0	37	33.5	77.4	124	114	0	38	36
2013	3	12	18	32	16	0.781	-0.108	3.271	0.013	0.01	0	37.4	34	77.4	125	114	0	38	35
2013	3	12	18	42	16	0.82	-0.095	3.271	0.013	0.01	0	37	33.5	77.8	124	114	0	38	36
2013	3	12	18	52	16	0.837	-0.115	3.274	0.01	0.007	0	36.5	33.1	77.8	123	113	0	38	36
2013	3	12	19	2	16	0.814	-0.085	3.271	0.01	0.007	0	36.5	33.5	77	123	114	0	38	36
2013	3	12	19	12	16	0.807	-0.115	3.271	0.01	0.007	0	37	34	77	124	114	0	38	35
2013	3	12	19	22	16	0.827	-0.131	3.271	0.013	0.01	0	37.4	33.5	77.4	125	114	0	38	36
2013	3	12	19	32	16	0.781	-0.095	3.271	0.01	0.007	0	37.8	34	76.5	126	115	0	38	36
2013	3	12	19	42	16	0.794	-0.092	3.274	0.013	0.01	0	37.8	34.8	77	126	117	0	38	36
2013	3	12	19	52	16	0.817	-0.079	3.271	0.01	0.007	0	38.3	34.8	76.5	127	117	0	38	36
2013	3	12	20	2	16	0.764	-0.121	3.271	0.013	0.01	0	38.3	35.3	76.5	127	117	0	38	35
2013	3	12	20	12	16	0.794	-0.105	3.271	0.016	0.013	0	39.1	35.7	76.5	129	118	0	38	35
2013	3	12	20	22	16	0.797	-0.095	3.271	0.016	0.013	0	38.7	35.7	77	128	118	0	38	35
2013	3	12	20	32	16	0.794	-0.102	3.271	0.016	0.013	0	38.3	35.3	77	128	118	0	39	36

Reinhackle (0356)

Year	Month	Day	Hour	Minute	Second	VelocityX	VelocityY	Level	StdError1	StdError2	StdError3	SNR1	SNR2	SNR3	SignalAmp1	SignalAmp2	SignalAmp3	Noise1	Noise2
2013	3	12	20	42	16	0.82	-0.089	3.271	0.013	0.01	0	38.7	35.3	77	128	118	0	38	36
2013	3	12	20	52	16	0.804	-0.075	3.271	0.016	0.013	0	38.7	35.3	75.7	128	118	0	38	36
2013	3	12	21	2	16	0.784	-0.131	3.271	0.013	0.01	0	38.7	35.7	76.1	128	118	0	38	35
2013	3	12	21	12	16	0.82	-0.082	3.271	0.01	0.007	0	38.7	35.3	77	128	118	0	38	36
2013	3	12	21	22	16	0.804	-0.105	3.271	0.01	0.007	0	38.7	35.3	76.5	128	118	0	38	36
2013	3	12	21	32	16	0.81	-0.131	3.271	0.013	0.01	0	38.7	35.7	77	128	118	0	38	35
2013	3	12	21	42	16	0.807	-0.072	3.271	0.016	0.013	0	39.1	35.7	76.5	128	118	0	37	35
2013	3	12	21	52	16	0.84	-0.112	3.271	0.013	0.01	0	38.7	35.7	76.1	128	118	0	38	35
2013	3	12	22	2	16	0.82	-0.115	3.271	0.013	0.01	0	38.7	35.7	77.4	128	118	0	38	35
2013	3	12	22	12	16	0.827	-0.092	3.271	0.01	0.007	0	38.7	35.3	76.1	128	118	0	38	36
2013	3	12	22	22	16	0.817	-0.138	3.271	0.013	0.01	0	38.3	35.7	76.5	128	118	0	39	35
2013	3	12	22	32	16	0.81	-0.105	3.271	0.013	0.01	0	38.7	35.7	76.5	128	118	0	38	35
2013	3	12	22	42	16	0.817	-0.108	3.271	0.01	0.007	0	38.7	35.7	76.5	128	118	0	38	35
2013	3	12	22	52	16	0.833	-0.102	3.271	0.013	0.01	0	38.7	35.7	76.1	128	118	0	38	35
2013	3	12	23	2	16	0.817	-0.108	3.271	0.013	0.01	0	38.3	34.8	76.5	127	118	0	38	37
2013	3	12	23	12	16	0.856	-0.079	3.271	0.013	0.01	0	37.8	35.7	76.1	127	118	0	39	35
2013	3	12	23	22	16	0.833	-0.079	3.271	0.01	0.007	0	38.3	35.7	76.1	127	118	0	38	35
2013	3	12	23	32	16	0.856	-0.108	3.271	0.01	0.007	0	38.3	35.3	75.7	128	118	0	39	36
2013	3	12	23	42	16	0.83	-0.108	3.271	0.013	0.01	0	38.3	35.7	75.7	128	118	0	39	35
2013	3	12	23	52	16	0.794	-0.092	3.271	0.013	0.01	0	38.7	35.7	76.1	128	118	0	38	35
2013	3	13	0	2	16	0.827	-0.112	3.271	0.013	0.01	0	39.1	36.1	76.5	129	119	0	38	35
2013	3	13	0	12	16	0.807	-0.075	3.271	0.013	0.01	0	40.4	37	76.1	132	122	0	38	36
2013	3	13	0	22	16	0.801	-0.112	3.271	0.013	0.01	0	39.6	37	75.7	130	121	0	38	35
2013	3	13	0	32	16	0.853	-0.128	3.271	0.013	0.01	0	40	36.5	75.7	131	121	0	38	36
2013	3	13	0	42	16	0.797	-0.125	3.271	0.016	0.013	0	39.6	36.5	75.7	131	121	0	39	36
2013	3	13	0	52	16	0.833	-0.112	3.271	0.013	0.01	0	39.6	36.1	74.8	130	120	0	38	36
2013	3	13	1	2	16	0.794	-0.131	3.271	0.013	0.01	0	39.1	35.7	75.3	129	119	0	38	36
2013	3	13	1	12	16	0.787	-0.115	3.271	0.013	0.01	0	40	36.5	74.8	131	121	0	38	36
2013	3	13	1	22	16	0.784	-0.092	3.271	0.01	0.007	0	39.6	36.1	75.3	130	120	0	38	36
2013	3	13	1	32	16	0.837	-0.108	3.271	0.01	0.007	0	39.6	36.5	74.4	131	121	0	39	36
2013	3	13	1	42	16	0.781	-0.102	3.271	0.013	0.01	0	40	36.5	74.4	131	121	0	38	36
2013	3	13	1	52	16	0.784	-0.102	3.271	0.01	0.007	0	39.1	36.1	74.8	130	120	0	39	36
2013	3	13	2	2	16	0.814	-0.131	3.271	0.013	0.01	0	39.6	36.5	74.4	130	121	0	38	36
2013	3	13	2	12	16	0.758	-0.102	3.271	0.013	0.01	0	40	36.5	74	131	121	0	38	36
2013	3	13	2	22	16	0.82	-0.118	3.271	0.013	0.01	0	40.9	37.8	73.5	134	124	0	39	36
2013	3	13	2	32	16	0.823	-0.108	3.271	0.01	0.007	0	40.9	37.8	73.5	133	123	0	38	35
2013	3	13	2	42	16	0.801	-0.095	3.271	0.016	0.016	0	41.7	38.7	73.1	135	126	0	38	36
2013	3	13	2	52	16	0.823	-0.082	3.271	0.016	0.013	0	41.3	37.8	73.1	134	124	0	38	36
2013	3	13	3	2	16	0.801	-0.105	3.271	0.01	0.007	0	44.7	41.7	70.5	142	132	0	38	35
2013	3	13	3	12	16	0.84	-0.089	3.271	0.013	0.01	0	40.9	37.8	73.1	134	124	0	39	36
2013	3	13	3	22	16	0.814	-0.098	3.271	0.013	0.01	0	41.3	37.8	72.7	134	124	0	38	36
2013	3	13	3	32	16	0.827	-0.105	3.271	0.01	0.007	0	40.9	37.4	71.8	134	123	0	39	36
2013	3	13	3	42	16	0.827	-0.105	3.271	0.013	0.01	0	40.4	37	72.2	132	122	0	38	36
2013	3	13	3	52	16	0.82	-0.118	3.271	0.013	0.01	0	40	36.5	72.7	131	121	0	38	36
2013	3	13	4	2	16	0.823	-0.125	3.274	0.013	0.01	0	40.9	37.8	72.2	134	124	0	39	36
2013	3	13	4	12	16	0.804	-0.079	3.274	0.01	0.007	0	40.4	37	72.2	132	122	0	38	36

Reinhackle (0356)

Year	Month	Day	Hour	Minute	Second	VelocityX	VelocityY	Level	StdError1	StdError2	StdError3	SNR1	SNR2	SNR3	SignalAmp1	SignalAmp2	SignalAmp3	Noise1	Noise2
2013	3	13	4	22	16	0.81	-0.085	3.274	0.013	0.01	0	40	36.5	72.7	131	121	0	38	36
2013	3	13	4	32	16	0.837	-0.069	3.278	0.01	0.007	0	38.3	35.7	71.4	128	119	0	39	36
2013	3	13	4	42	16	0.823	-0.092	3.281	0.01	0.007	0	39.1	35.7	72.2	130	120	0	39	37
2013	3	13	4	52	16	0.833	-0.135	3.278	0.013	0.01	0	39.1	36.1	71.8	129	119	0	38	35
2013	3	13	5	2	16	0.801	-0.092	3.281	0.013	0.01	0	39.6	36.1	72.2	130	120	0	38	36
2013	3	13	5	12	16	0.814	-0.125	3.281	0.016	0.013	0	39.1	36.1	73.1	130	120	0	39	36
2013	3	13	5	22	16	0.823	-0.108	3.281	0.016	0.013	0	39.6	36.1	72.7	131	120	0	39	36
2013	3	13	5	32	16	0.827	-0.112	3.281	0.016	0.013	0	39.6	36.5	73.1	131	121	0	39	36
2013	3	13	5	42	16	0.85	-0.115	3.281	0.013	0.01	0	38.7	35.7	74	129	119	0	39	36
2013	3	13	5	52	16	0.84	-0.075	3.281	0.013	0.01	0	38.7	35.7	74	129	119	0	39	36
2013	3	13	6	2	16	0.801	-0.092	3.281	0.013	0.01	0	38.7	34.8	72.7	128	117	0	38	36
2013	3	13	6	12	16	0.82	-0.095	3.281	0.01	0.007	0	38.3	35.7	74.4	128	118	0	39	35
2013	3	13	6	22	16	0.823	-0.128	3.281	0.01	0.007	0	37.8	35.3	74.8	127	118	0	39	36
2013	3	13	6	32	16	0.82	-0.115	3.284	0.01	0.007	0	37.8	34.8	74.8	127	117	0	39	36
2013	3	13	6	42	16	0.807	-0.089	3.284	0.013	0.01	0	38.3	35.3	72.7	128	118	0	39	36
2013	3	13	6	52	16	0.81	-0.105	3.281	0.013	0.01	0	38.3	35.3	75.3	128	118	0	39	36
2013	3	13	7	2	16	0.84	-0.112	3.281	0.013	0.01	0	38.7	35.7	74.8	129	119	0	39	36
2013	3	13	7	12	16	0.837	-0.079	3.281	0.01	0.007	0	38.3	35.3	74.4	128	118	0	39	36
2013	3	13	7	22	16	0.804	-0.131	3.281	0.01	0.007	0	37.8	35.3	74	127	118	0	39	36
2013	3	13	7	32	16	0.85	-0.098	3.281	0.01	0.007	0	37.4	34.8	74.8	126	117	0	39	36
2013	3	13	7	42	16	0.801	-0.089	3.284	0.01	0.007	0	37.4	34.4	74.4	126	116	0	39	36
2013	3	13	7	52	16	0.814	-0.121	3.281	0.01	0.007	0	37.8	34.4	75.3	126	116	0	38	36
2013	3	13	8	2	16	0.807	-0.102	3.281	0.016	0.013	0	37.8	34.4	75.3	126	116	0	38	36
2013	3	13	8	12	16	0.82	-0.112	3.281	0.013	0.01	0	37.8	34.4	74.8	126	116	0	38	36
2013	3	13	8	22	16	0.817	-0.115	3.281	0.013	0.01	0	37.4	34.4	74.8	126	116	0	39	36
2013	3	13	8	32	16	0.823	-0.085	3.284	0.01	0.007	0	37.4	33.5	74.4	126	115	0	39	37
2013	3	13	8	42	16	0.85	-0.115	3.284	0.01	0.007	0	37	34.4	73.5	125	116	0	39	36
2013	3	13	8	52	16	0.817	-0.131	3.281	0.016	0.013	0	37	34	75.3	125	115	0	39	36
2013	3	13	9	2	16	0.843	-0.098	3.284	0.016	0.013	0	37	34	75.7	125	115	0	39	36
2013	3	13	9	12	16	0.823	-0.089	3.284	0.013	0.01	0	37	34	74.4	125	115	0	39	36
2013	3	13	9	22	16	0.83	-0.112	3.284	0.013	0.01	0	37	34.4	74.4	124	115	0	38	35
2013	3	13	9	32	16	0.83	-0.102	3.284	0.013	0.01	0	37	34	74.8	124	115	0	38	36
2013	3	13	9	42	16	0.879	-0.098	3.284	0.013	0.01	0	37	34.4	74.8	125	116	0	39	36
2013	3	13	9	52	16	0.81	-0.112	3.284	0.01	0.007	0	37	34.4	73.5	125	116	0	39	36
2013	3	13	10	2	16	0.784	-0.105	3.284	0.016	0.013	0	38.3	34.8	74.4	127	117	0	38	36
2013	3	13	10	12	16	0.804	-0.089	3.284	0.016	0.013	0	37.4	34.8	74	126	117	0	39	36
2013	3	13	10	22	16	0.804	-0.105	3.284	0.016	0.013	0	37.4	34.8	74	126	117	0	39	36
2013	3	13	10	32	16	0.764	-0.092	3.284	0.01	0.007	0	37	34.4	73.5	125	116	0	39	36
2013	3	13	10	42	16	0.817	-0.105	3.284	0.013	0.01	0	37	34.4	73.5	125	116	0	39	36
2013	3	13	10	52	16	0.81	-0.118	3.284	0.013	0.01	0	37.8	34.8	72.7	126	117	0	38	36
2013	3	13	11	2	16	0.82	-0.085	3.281	0.016	0.013	0	37	34	71.8	125	115	0	39	36
2013	3	13	11	12	16	0.774	-0.118	3.284	0.013	0.01	0	38.7	36.1	72.2	129	120	0	39	36
2013	3	13	11	22	16	0.778	-0.105	3.281	0.013	0.01	0	37	34.4	72.2	125	116	0	39	36
2013	3	13	11	32	16	0.823	-0.105	3.281	0.013	0.01	0	37	34	71.8	125	115	0	39	36
2013	3	13	11	42	16	0.807	-0.118	3.278	0.013	0.01	0	37.4	34.4	70.1	125	116	0	38	36
2013	3	13	11	52	16	0.82	-0.125	3.278	0.013	0.01	0	37.4	34	66.7	125	116	0	38	37

Reinhackle (0356)

Year	Month	Day	Hour	Minute	Second	VelocityX	VelocityY	Level	StdError1	StdError2	StdError3	SNR1	SNR2	SNR3	SignalAmp1	SignalAmp2	SignalAmp3	Noise1	Noise2
2013	3	13	12	2	16	0.781	-0.128	3.278	0.01	0.007	0	38.3	34.8	62.8	127	117	0	38	36
2013	3	13	12	12	16	0.764	-0.118	3.274	0.01	0.007	0	37.8	34.8	71	126	116	0	38	35
2013	3	13	12	22	16	0.797	-0.118	3.274	0.02	0.016	0	37.8	34.8	64.5	127	117	0	39	36
2013	3	13	12	32	16	0.787	-0.115	3.274	0.01	0.007	0	38.3	35.3	67.5	127	118	0	38	36
2013	3	13	12	42	16	0.797	-0.102	3.278	0.013	0.01	0	37.8	35.3	63.2	126	117	0	38	35
2013	3	13	12	52	16	0.801	-0.128	3.274	0.013	0.01	0	37.8	35.3	64.1	126	117	0	38	35
2013	3	13	13	2	16	0.814	-0.085	3.278	0.01	0.007	0	37.4	34	54.6	125	115	0	38	36
2013	3	13	13	12	16	0.778	-0.092	3.274	0.01	0.007	0	37.4	34.8	61.5	126	117	0	39	36
2013	3	13	13	22	16	0.82	-0.105	3.278	0.013	0.01	0	39.1	36.1	52.5	129	120	0	38	36
2013	3	13	13	32	16	0.774	-0.148	3.281	0.013	0.01	0	38.7	35.3	55.5	128	118	0	38	36
2013	3	13	13	42	16	0.764	-0.112	3.278	0.016	0.013	0	40	37	57.6	131	121	0	38	35
2013	3	13	13	52	16	0.778	-0.108	3.278	0.01	0.007	0	38.3	35.3	57.2	127	118	0	38	36
2013	3	13	14	2	16	0.764	-0.108	3.278	0.013	0.01	0	37.8	34.8	57.6	126	117	0	38	36
2013	3	13	14	12	16	0.764	-0.115	3.278	0.01	0.007	0	37.8	34.4	53.8	126	116	0	38	36
2013	3	13	14	22	16	0.778	-0.079	3.281	0.01	0.007	0	37.8	34.8	51.6	126	116	0	38	35
2013	3	13	14	32	16	0.758	-0.095	3.278	0.013	0.01	0	38.7	36.1	52.9	128	119	0	38	35
2013	3	13	14	42	16	0.778	-0.112	3.281	0.01	0.007	0	38.7	35.3	54.2	128	118	0	38	36
2013	3	13	14	52	16	0.768	-0.095	3.278	0.013	0.01	0	37.8	34.8	56.3	127	117	0	39	36
2013	3	13	15	2	16	0.787	-0.108	3.281	0.013	0.01	0	38.3	35.7	52.5	127	118	0	38	35
2013	3	13	15	12	16	0.761	-0.138	3.281	0.013	0.01	0	38.3	35.3	56.3	127	118	0	38	36
2013	3	13	15	22	16	0.781	-0.135	3.281	0.01	0.007	0	38.3	35.3	52.9	127	118	0	38	36
2013	3	13	15	32	16	0.771	-0.085	3.278	0.01	0.007	0	38.3	35.7	51.2	127	118	0	38	35
2013	3	13	15	42	16	0.758	-0.125	3.281	0.013	0.01	0	37.8	35.3	54.2	126	117	0	38	35
2013	3	13	15	52	16	0.755	-0.115	3.278	0.01	0.007	0	38.7	35.3	53.8	127	118	0	37	36
2013	3	13	16	2	16	0.768	-0.095	3.281	0.013	0.01	0	38.3	35.3	54.6	127	118	0	38	36
2013	3	13	16	12	16	0.771	-0.105	3.278	0.01	0.007	0	37.4	34.4	55.9	126	116	0	39	36
2013	3	13	16	22	16	0.778	-0.085	3.278	0.013	0.01	0	37.8	35.3	52.5	127	118	0	39	36
2013	3	13	16	32	16	0.755	-0.105	3.278	0.01	0.007	0	38.3	34.8	57.6	127	117	0	38	36
2013	3	13	16	42	16	0.771	-0.095	3.278	0.013	0.01	0	37.4	34.4	55.5	125	116	0	38	36
2013	3	13	16	52	16	0.761	-0.102	3.278	0.016	0.013	0	37.4	34.4	53.3	125	115	0	38	35
2013	3	13	17	2	16	0.787	-0.135	3.278	0.013	0.01	0	37	34.4	54.2	124	115	0	38	35
2013	3	13	17	12	16	0.787	-0.089	3.278	0.013	0.01	0	37.4	33.5	54.2	124	114	0	37	36
2013	3	13	17	22	16	0.774	-0.125	3.278	0.013	0.01	0	37	34	56.8	124	114	0	38	35
2013	3	13	17	32	16	0.774	-0.105	3.278	0.01	0.007	0	38.3	35.3	53.8	127	117	0	38	35
2013	3	13	17	42	16	0.755	-0.098	3.278	0.016	0.013	0	37.8	35.3	57.6	126	116	0	38	34
2013	3	13	17	52	16	0.758	-0.115	3.278	0.016	0.013	0	37.8	34.4	57.6	126	116	0	38	36
2013	3	13	18	2	16	0.784	-0.092	3.278	0.01	0.007	0	37.8	34.4	73.1	125	115	0	37	35
2013	3	13	18	12	16	0.833	-0.125	3.278	0.013	0.01	0	37.4	34	76.5	125	115	0	38	36
2013	3	13	18	22	16	0.755	-0.108	3.278	0.01	0.007	0	37	34	76.5	124	114	0	38	35
2013	3	13	18	32	16	0.801	-0.108	3.278	0.01	0.007	0	37.4	34	77.4	124	114	0	37	35
2013	3	13	18	42	16	0.771	-0.112	3.278	0.013	0.01	0	37	34	76.5	124	114	0	38	35
2013	3	13	18	52	16	0.827	-0.105	3.278	0.016	0.013	0	37	34	77.4	124	114	0	38	35
2013	3	13	19	2	16	0.791	-0.131	3.278	0.013	0.01	0	36.5	33.1	77	123	113	0	38	36
2013	3	13	19	12	16	0.807	-0.108	3.278	0.013	0.01	0	36.5	33.5	77	123	114	0	38	36
2013	3	13	19	22	16	0.814	-0.098	3.278	0.013	0.01	0	37	34	76.5	124	114	0	38	35
2013	3	13	19	32	16	0.787	-0.121	3.278	0.016	0.013	0	37.4	34	77	125	115	0	38	36

Reinhackle (0356)

Year	Month	Day	Hour	Minute	Second	VelocityX	VelocityY	Level	StdError1	StdError2	StdError3	SNR1	SNR2	SNR3	SignalAmp1	SignalAmp2	SignalAmp3	Noise1	Noise2
2013	3	13	19	42	16	0.787	-0.092	3.278	0.016	0.013	0	37.8	34.8	77	126	116	0	38	35
2013	3	13	19	52	16	0.801	-0.135	3.278	0.01	0.007	0	38.7	35.7	77	128	118	0	38	35
2013	3	13	20	2	16	0.771	-0.108	3.278	0.013	0.01	0	39.1	36.5	77	129	120	0	38	35
2013	3	13	20	12	16	0.797	-0.108	3.278	0.013	0.01	0	38.7	35.7	76.5	128	118	0	38	35
2013	3	13	20	22	16	0.784	-0.125	3.278	0.013	0.01	0	39.1	35.7	77	129	118	0	38	35
2013	3	13	20	32	16	0.781	-0.131	3.278	0.01	0.007	0	38.7	35.7	76.1	128	119	0	38	36
2013	3	13	20	42	16	0.827	-0.102	3.278	0.013	0.01	0	39.1	35.3	77	129	118	0	38	36
2013	3	13	20	52	16	0.794	-0.108	3.278	0.016	0.013	0	39.1	35.3	77	129	119	0	38	37
2013	3	13	21	2	16	0.771	-0.108	3.278	0.016	0.013	0	39.1	35.7	76.5	129	118	0	38	35
2013	3	13	21	12	16	0.807	-0.125	3.278	0.016	0.013	0	39.1	35.7	76.5	129	119	0	38	36
2013	3	13	21	22	16	0.784	-0.144	3.278	0.01	0.007	0	39.1	36.1	77	129	119	0	38	35
2013	3	13	21	32	16	0.837	-0.092	3.278	0.016	0.013	0	38.7	36.1	77	129	119	0	39	35
2013	3	13	21	42	16	0.797	-0.098	3.278	0.013	0.01	0	38.7	36.1	76.1	129	119	0	39	35
2013	3	13	21	52	16	0.781	-0.098	3.278	0.013	0.01	0	39.6	36.1	76.5	130	120	0	38	36
2013	3	13	22	2	16	0.823	-0.105	3.278	0.013	0.01	0	39.6	36.1	77	130	120	0	38	36
2013	3	13	22	12	16	0.797	-0.115	3.278	0.013	0.01	0	40	36.5	76.5	130	120	0	37	35
2013	3	13	22	22	16	0.827	-0.105	3.278	0.016	0.013	0	40	37	76.5	131	121	0	38	35
2013	3	13	22	32	16	0.781	-0.082	3.278	0.016	0.013	0	40.4	37.8	73.1	132	123	0	38	35
2013	3	13	22	42	16	0.804	-0.121	3.278	0.01	0.007	0	40.9	37.4	75.7	133	123	0	38	36
2013	3	13	22	52	16	0.801	-0.079	3.278	0.016	0.013	0	40.4	37.4	66.2	132	122	0	38	35
2013	3	13	23	2	16	0.817	-0.118	3.278	0.01	0.007	0	41.3	37.8	75.7	134	124	0	38	36
2013	3	13	23	12	16	0.833	-0.131	3.278	0.01	0.007	0	43	38.7	75.3	137	126	0	37	36
2013	3	13	23	22	16	0.83	-0.075	3.278	0.01	0.007	0	44.3	40.9	74.4	141	131	0	38	36
2013	3	13	23	32	16	0.797	-0.118	3.278	0.013	0.01	0	45.2	42.1	73.5	144	134	0	39	36
2013	3	13	23	42	16	0.837	-0.131	3.278	0.013	0.01	0	44.7	41.3	74.8	142	132	0	38	36
2013	3	13	23	52	16	0.84	-0.118	3.278	0.016	0.013	0	43.4	40.4	74.8	139	130	0	38	36
2013	3	14	0	2	16	0.83	-0.102	3.278	0.013	0.01	0	43	39.6	75.3	137	127	0	37	35
2013	3	14	0	12	16	0.804	-0.105	3.278	0.016	0.013	0	43.9	40.9	74.8	140	130	0	38	35
2013	3	14	0	22	16	0.797	-0.095	3.278	0.016	0.013	0	44.3	40.4	74.8	140	130	0	37	36
2013	3	14	0	32	16	0.827	-0.089	3.274	0.013	0.01	0	43.4	40.4	69.7	140	129	0	39	35
2013	3	14	0	42	16	0.853	-0.108	3.278	0.013	0.01	0	43	40	74	139	129	0	39	36
2013	3	14	0	52	16	0.784	-0.089	3.278	0.016	0.013	0	43.4	40.4	71.8	139	129	0	38	35
2013	3	14	1	2	16	0.85	-0.069	3.278	0.016	0.016	0	43	39.1	74.4	137	127	0	37	36
2013	3	14	1	12	16	0.804	-0.121	3.278	0.01	0.007	0	42.6	39.1	73.5	137	127	0	38	36
2013	3	14	1	22	16	0.83	-0.121	3.278	0.01	0.007	0	41.7	38.7	74	136	126	0	39	36
2013	3	14	1	32	16	0.84	-0.105	3.278	0.013	0.01	0	41.3	38.3	73.5	134	124	0	38	35
2013	3	14	1	42	16	0.83	-0.095	3.278	0.016	0.013	0	41.3	37.8	74	134	124	0	38	36
2013	3	14	1	52	16	0.768	-0.151	3.278	0.013	0.01	0	41.7	38.3	73.5	135	125	0	38	36
2013	3	14	2	2	16	0.846	-0.082	3.278	0.013	0.01	0	41.3	38.3	73.5	134	124	0	38	35
2013	3	14	2	12	16	0.827	-0.108	3.278	0.016	0.013	0	41.7	38.7	73.5	135	125	0	38	35
2013	3	14	2	22	16	0.82	-0.131	3.278	0.016	0.013	0	40.9	37.4	72.7	133	123	0	38	36
2013	3	14	2	32	16	0.814	-0.079	3.278	0.01	0.007	0	40.9	37.8	73.5	133	123	0	38	35
2013	3	14	2	42	16	0.801	-0.105	3.278	0.013	0.01	0	41.7	38.7	72.2	135	125	0	38	35
2013	3	14	2	52	16	0.823	-0.112	3.278	0.01	0.007	0	40.9	37.8	72.7	134	124	0	39	36
2013	3	14	3	2	16	0.83	-0.115	3.278	0.016	0.016	0	40.4	37.8	72.7	133	123	0	39	35
2013	3	14	3	12	16	0.817	-0.079	3.281	0.013	0.01	0	41.3	37.8	72.2	134	123	0	38	35

Reinhackle (0356)

Year	Month	Day	Hour	Minute	Second	VelocityX	VelocityY	Level	StdError1	StdError2	StdError3	SNR1	SNR2	SNR3	SignalAmp1	SignalAmp2	SignalAmp3	Noise1	Noise2
2013	3	14	3	22	16	0.797	-0.052	3.281	0.016	0.013	0	40.9	37.8	72.2	134	124	0	39	36
2013	3	14	3	32	16	0.817	-0.121	3.281	0.013	0.01	0	41.3	38.3	71.8	134	124	0	38	35
2013	3	14	3	42	16	0.837	-0.105	3.281	0.013	0.01	0	41.7	39.1	71.4	136	126	0	39	35
2013	3	14	3	52	16	0.814	-0.118	3.284	0.013	0.01	0	42.1	38.7	71.8	136	126	0	38	36
2013	3	14	4	2	16	0.823	-0.112	3.284	0.01	0.007	0	42.6	39.1	72.2	137	127	0	38	36
2013	3	14	4	12	16	0.817	-0.138	3.287	0.01	0.007	0	43.4	39.6	72.2	138	128	0	37	36
2013	3	14	4	22	16	0.81	-0.128	3.287	0.016	0.013	0	42.6	39.1	72.7	137	127	0	38	36
2013	3	14	4	32	16	0.801	-0.095	3.287	0.016	0.013	0	42.1	39.6	72.2	137	127	0	39	35
2013	3	14	4	42	16	0.784	-0.115	3.291	0.013	0.01	0	43	39.6	72.7	138	128	0	38	36
2013	3	14	4	52	16	0.791	-0.118	3.291	0.01	0.007	0	43.9	40.9	73.1	140	130	0	38	35
2013	3	14	5	2	16	0.81	-0.079	3.291	0.01	0.007	0	44.3	41.7	72.7	142	132	0	39	35
2013	3	14	5	12	16	0.807	-0.115	3.291	0.01	0.007	0	43.9	40.9	73.1	141	131	0	39	36
2013	3	14	5	22	16	0.807	-0.108	3.291	0.013	0.01	0	43.4	40.4	73.1	139	129	0	38	35
2013	3	14	5	32	16	0.771	-0.092	3.291	0.013	0.01	0	43.4	40.4	74	139	129	0	38	35
2013	3	14	5	42	16	0.81	-0.102	3.291	0.013	0.01	0	43	40	73.1	139	129	0	39	36
2013	3	14	5	52	16	0.804	-0.092	3.291	0.013	0.01	0	42.1	38.3	74.4	136	125	0	38	36
2013	3	14	6	2	16	0.83	-0.089	3.291	0.016	0.013	0	42.1	38.7	74	136	126	0	38	36
2013	3	14	6	12	16	0.794	-0.092	3.291	0.01	0.007	0	41.3	38.3	74.8	135	124	0	39	35
2013	3	14	6	22	16	0.784	-0.102	3.291	0.01	0.007	0	40.4	37.4	75.3	133	123	0	39	36
2013	3	14	6	32	16	0.827	-0.085	3.291	0.01	0.007	0	39.6	37	75.3	131	121	0	39	35
2013	3	14	6	42	16	0.814	-0.098	3.291	0.01	0.007	0	40	36.5	75.7	131	121	0	38	36
2013	3	14	6	52	16	0.791	-0.095	3.291	0.016	0.013	0	39.6	36.1	76.1	130	120	0	38	36
2013	3	14	7	2	16	0.804	-0.144	3.291	0.01	0.007	0	38.7	35.7	75.7	129	119	0	39	36
2013	3	14	7	12	16	0.764	-0.112	3.291	0.016	0.013	0	39.1	36.1	75.3	129	119	0	38	35
2013	3	14	7	22	16	0.83	-0.098	3.291	0.013	0.01	0	38.7	35.3	75.7	129	118	0	39	36
2013	3	14	7	32	16	0.823	-0.118	3.291	0.016	0.013	0	38.7	35.7	75.3	129	119	0	39	36
2013	3	14	7	42	16	0.837	-0.118	3.291	0.013	0.01	0	37.8	34.8	75.3	127	117	0	39	36
2013	3	14	7	52	16	0.804	-0.092	3.291	0.01	0.007	0	38.3	35.3	77	127	118	0	38	36
2013	3	14	8	2	16	0.797	-0.092	3.291	0.01	0.007	0	38.3	35.7	75.3	128	118	0	39	35
2013	3	14	8	12	16	0.791	-0.108	3.291	0.013	0.01	0	37.8	34.8	77	127	117	0	39	36
2013	3	14	8	22	16	0.791	-0.092	3.294	0.013	0.01	0	37.4	34.4	77	126	116	0	39	36
2013	3	14	8	32	16	0.804	-0.098	3.294	0.01	0.007	0	37.4	34.8	76.5	125	116	0	38	35
2013	3	14	8	42	16	0.778	-0.092	3.294	0.01	0.007	0	37	34.4	75.3	125	116	0	39	36
2013	3	14	8	52	16	0.794	-0.131	3.294	0.013	0.01	0	37.4	34.4	74.4	125	116	0	38	36
2013	3	14	9	2	16	0.833	-0.118	3.294	0.01	0.007	0	37.8	34.8	76.5	126	117	0	38	36
2013	3	14	9	12	16	0.814	-0.141	3.294	0.013	0.01	0	39.6	36.1	77	130	120	0	38	36
2013	3	14	9	22	16	0.817	-0.118	3.294	0.016	0.013	0	37	34.4	76.1	125	116	0	39	36
2013	3	14	9	32	16	0.804	-0.135	3.294	0.01	0.007	0	37.4	34.4	76.5	125	116	0	38	36
2013	3	14	9	42	16	0.801	-0.105	3.294	0.013	0.01	0	37.4	34.4	76.1	125	115	0	38	35
2013	3	14	9	52	16	0.771	-0.121	3.294	0.013	0.01	0	37.4	34.4	76.5	125	116	0	38	36
2013	3	14	10	2	16	0.791	-0.128	3.294	0.01	0.007	0	37.4	34	76.1	125	115	0	38	36
2013	3	14	10	12	16	0.807	-0.141	3.294	0.016	0.013	0	37.4	34.8	77	125	116	0	38	35
2013	3	14	10	22	16	0.817	-0.148	3.297	0.013	0.01	0	37.4	34	76.1	125	115	0	38	36
2013	3	14	10	32	16	0.794	-0.092	3.297	0.016	0.016	0	37	34.8	76.5	125	116	0	39	35
2013	3	14	10	42	16	0.81	-0.092	3.297	0.013	0.01	0	37	34	75.7	125	115	0	39	36
2013	3	14	10	52	16	0.807	-0.105	3.297	0.016	0.013	0	36.5	34	76.1	124	115	0	39	36

Reinhackle (0356)

Year	Month	Day	Hour	Minute	Second	VelocityX	VelocityY	Level	StdError1	StdError2	StdError3	SNR1	SNR2	SNR3	SignalAmp1	SignalAmp2	SignalAmp3	Noise1	Noise2
2013	3	14	11	2	16	0.817	-0.138	3.297	0.01	0.007	0	37	34.8	75.7	125	116	0	39	35
2013	3	14	11	12	16	0.801	-0.098	3.297	0.01	0.007	0	37.8	35.7	75.7	127	119	0	39	36
2013	3	14	11	22	16	0.791	-0.108	3.297	0.013	0.01	0	39.1	36.5	75.3	129	120	0	38	35
2013	3	14	11	32	16	0.784	-0.151	3.297	0.013	0.01	0	37.8	34.4	74.8	126	116	0	38	36
2013	3	14	11	42	16	0.837	-0.131	3.297	0.013	0.01	0	37.4	34.4	74.8	125	116	0	38	36
2013	3	14	11	52	16	0.817	-0.141	3.297	0.013	0.01	0	38.3	35.7	73.5	127	118	0	38	35
2013	3	14	12	2	16	0.768	-0.115	3.297	0.013	0.01	0	38.3	35.3	73.5	127	118	0	38	36
2013	3	14	12	12	16	0.817	-0.125	3.294	0.013	0.01	0	37.8	34.8	70.1	126	117	0	38	36
2013	3	14	12	22	16	0.771	-0.121	3.291	0.01	0.007	0	37.4	34.4	67.1	125	116	0	38	36
2013	3	14	12	32	16	0.807	-0.128	3.291	0.013	0.01	0	37	34.8	61.9	124	116	0	38	35
2013	3	14	12	42	16	0.794	-0.092	3.291	0.01	0.007	0	37	34.8	58	125	116	0	39	35
2013	3	14	12	52	16	0.82	-0.118	3.291	0.01	0.007	0	37.8	34.8	58	126	117	0	38	36
2013	3	14	13	2	16	0.804	-0.105	3.291	0.016	0.013	0	38.7	35.7	70.1	128	118	0	38	35
2013	3	14	13	12	16	0.781	-0.121	3.287	0.013	0.01	0	39.1	36.1	68.8	129	120	0	38	36
2013	3	14	13	22	16	0.804	-0.102	3.291	0.013	0.01	0	40.9	37.8	53.8	133	123	0	38	35
2013	3	14	13	32	16	0.794	-0.108	3.287	0.013	0.01	0	38.7	36.1	55	128	119	0	38	35
2013	3	14	13	42	16	0.801	-0.125	3.287	0.01	0.007	0	38.3	35.7	55	127	118	0	38	35
2013	3	14	13	52	16	0.755	-0.128	3.287	0.016	0.013	0	37.8	34.4	49.9	126	116	0	38	36
2013	3	14	14	2	16	0.797	-0.118	3.291	0.01	0.007	0	37.4	34.4	54.6	126	116	0	39	36
2013	3	14	14	12	16	0.774	-0.115	3.291	0.01	0.007	0	37.8	35.3	52.9	126	117	0	38	35
2013	3	14	14	22	16	0.787	-0.098	3.287	0.013	0.01	0	38.3	35.3	53.3	127	117	0	38	35
2013	3	14	14	32	16	0.787	-0.112	3.287	0.013	0.01	0	38.3	35.7	56.8	127	118	0	38	35
2013	3	14	14	42	16	0.771	-0.121	3.287	0.013	0.01	0	37.4	34.4	55.9	126	116	0	39	36
2013	3	14	14	52	16	0.787	-0.112	3.287	0.013	0.01	0	37.4	34.8	55.9	125	116	0	38	35
2013	3	14	15	2	16	0.81	-0.108	3.287	0.013	0.01	0	38.3	35.7	55.9	127	118	0	38	35
2013	3	14	15	12	16	0.778	-0.135	3.287	0.016	0.013	0	38.3	34.8	57.6	127	117	0	38	36
2013	3	14	15	22	16	0.758	-0.069	3.287	0.013	0.01	0	37.8	35.3	57.2	126	117	0	38	35
2013	3	14	15	32	16	0.784	-0.108	3.287	0.013	0.01	0	37.8	34.8	57.2	126	117	0	38	36
2013	3	14	15	42	16	0.801	-0.128	3.287	0.013	0.01	0	37.4	34.8	57.6	125	116	0	38	35
2013	3	14	15	52	16	0.768	-0.102	3.287	0.016	0.013	0	37	34.4	53.3	124	115	0	38	35
2013	3	14	16	2	16	0.82	-0.102	3.287	0.016	0.013	0	37.4	34.4	54.2	124	115	0	37	35
2013	3	14	16	12	16	0.787	-0.105	3.287	0.013	0.01	0	37	34.4	55.5	124	115	0	38	35
2013	3	14	16	22	16	0.804	-0.112	3.284	0.01	0.007	0	37	34.4	55	124	115	0	38	35
2013	3	14	16	32	16	0.787	-0.121	3.284	0.013	0.01	0	37.8	34.4	63.6	125	115	0	37	35
2013	3	14	16	42	16	0.801	-0.108	3.284	0.01	0.007	0	37	34.4	60.6	124	115	0	38	35
2013	3	14	16	52	16	0.814	-0.125	3.284	0.013	0.01	0	37.4	34.4	69.2	124	115	0	37	35
2013	3	14	17	2	16	0.778	-0.108	3.284	0.016	0.013	0	37	33.5	66.7	124	114	0	38	36
2013	3	14	17	12	16	0.778	-0.105	3.287	0.01	0.007	0	36.5	34	55.9	124	114	0	39	35
2013	3	14	17	22	16	0.794	-0.089	3.284	0.013	0.01	0	37.4	34.4	62.4	124	115	0	37	35
2013	3	14	17	32	16	0.781	-0.095	3.284	0.01	0.007	0	37	34	63.6	124	115	0	38	36
2013	3	14	17	42	16	0.804	-0.056	3.284	0.01	0.007	0	37	34	61.1	124	114	0	38	35
2013	3	14	17	52	16	0.807	-0.121	3.284	0.016	0.016	0	36.5	33.1	71	123	113	0	38	36
2013	3	14	18	2	16	0.768	-0.125	3.284	0.01	0.007	0	36.1	33.1	62.4	122	113	0	38	36
2013	3	14	18	12	16	0.801	-0.118	3.284	0.013	0.01	0	36.5	33.1	61.1	123	113	0	38	36
2013	3	14	18	22	16	0.797	-0.098	3.284	0.013	0.01	0	37	34	59.8	124	114	0	38	35
2013	3	14	18	32	16	0.787	-0.095	3.284	0.01	0.007	0	36.5	33.5	61.1	123	113	0	38	35

Reinhackle (0356)

Year	Month	Day	Hour	Minute	Second	VelocityX	VelocityY	Level	StdError1	StdError2	StdError3	SNR1	SNR2	SNR3	SignalAmp1	SignalAmp2	SignalAmp3	Noise1	Noise2
2013	3	14	18	42	16	0.781	-0.131	3.284	0.013	0.01	0	36.5	33.5	64.1	123	113	0	38	35
2013	3	14	18	52	16	0.801	-0.118	3.284	0.016	0.013	0	37	34	74.8	124	114	0	38	35
2013	3	14	19	2	16	0.768	-0.112	3.284	0.01	0.007	0	37.4	34.4	57.6	125	115	0	38	35
2013	3	14	19	12	16	0.827	-0.128	3.284	0.01	0.007	0	39.1	35.7	61.5	129	119	0	38	36
2013	3	14	19	22	16	0.804	-0.098	3.284	0.013	0.01	0	42.1	39.1	75.7	135	126	0	37	35
2013	3	14	19	32	16	0.823	-0.131	3.284	0.01	0.007	0	43	39.1	71.8	137	127	0	37	36
2013	3	14	19	42	16	0.814	-0.115	3.284	0.01	0.007	0	43.4	40	58.5	138	128	0	37	35
2013	3	14	19	52	16	0.774	-0.118	3.284	0.013	0.01	0	42.6	39.1	55.9	137	127	0	38	36
2013	3	14	20	2	16	0.787	-0.115	3.284	0.016	0.013	0	43	39.1	70.5	137	127	0	37	36
2013	3	14	20	12	16	0.794	-0.085	3.284	0.013	0.01	0	42.6	39.6	68.4	137	127	0	38	35
2013	3	14	20	22	16	0.755	-0.121	3.284	0.02	0.016	0	42.6	39.1	52.5	137	127	0	38	36
2013	3	14	20	32	16	0.764	-0.125	3.284	0.013	0.01	0	43.4	40.4	54.2	139	129	0	38	35
2013	3	14	20	42	16	0.778	-0.128	3.284	0.013	0.01	0	43	39.6	55.9	137	127	0	37	35
2013	3	14	20	52	16	0.833	-0.112	3.284	0.013	0.01	0	42.1	39.1	57.2	136	126	0	38	35
2013	3	14	21	2	16	0.778	-0.141	3.284	0.01	0.007	0	43	39.6	71	138	127	0	38	35
2013	3	14	21	12	16	0.82	-0.128	3.284	0.016	0.013	0	43	40.4	74.4	138	129	0	38	35
2013	3	14	21	22	16	0.784	-0.144	3.284	0.013	0.01	0	43	39.6	75.3	138	127	0	38	35
2013	3	14	21	32	16	0.81	-0.128	3.284	0.016	0.013	0	43.4	40.4	75.7	139	129	0	38	35
2013	3	14	21	42	16	0.82	-0.102	3.284	0.02	0.016	0	43	40	75.7	138	128	0	38	35
2013	3	14	21	52	16	0.817	-0.112	3.284	0.016	0.013	0	42.6	39.6	75.7	137	127	0	38	35
2013	3	14	22	2	16	0.82	-0.075	3.284	0.016	0.013	0	43	40	75.3	138	128	0	38	35
2013	3	14	22	12	16	0.85	-0.089	3.284	0.013	0.01	0	43	39.1	75.3	137	126	0	37	35
2013	3	14	22	22	16	0.833	-0.118	3.284	0.016	0.013	0	43.4	40	74.4	139	129	0	38	36
2013	3	14	22	32	16	0.804	-0.125	3.284	0.016	0.013	0	43.9	40.9	74.8	140	130	0	38	35
2013	3	14	22	42	16	0.82	-0.108	3.284	0.013	0.01	0	45.6	41.7	74.8	143	132	0	37	35
2013	3	14	22	52	16	0.84	-0.095	3.284	0.013	0.01	0	46	43	71.4	145	135	0	38	35
2013	3	14	23	2	16	0.807	-0.075	3.284	0.016	0.013	0	47.7	44.7	66.7	149	139	0	38	35
2013	3	14	23	12	16	0.823	-0.089	3.284	0.016	0.013	0	48.6	44.7	72.2	150	140	0	37	36
2013	3	14	23	22	16	0.787	-0.108	3.284	0.01	0.007	0	49	45.6	72.2	152	141	0	38	35
2013	3	14	23	32	16	0.804	-0.102	3.287	0.016	0.013	0	50.3	46.9	72.2	154	144	0	37	35
2013	3	14	23	42	16	0.82	-0.075	3.287	0.016	0.013	0	49.9	46.4	71.8	154	143	0	38	35
2013	3	14	23	52	16	0.823	-0.108	3.287	0.013	0.01	0	50.7	47.7	71	156	146	0	38	35
2013	3	15	0	2	16	0.833	-0.082	3.284	0.013	0.01	0	50.7	47.3	70.5	156	145	0	38	35
2013	3	15	0	12	16	0.83	-0.095	3.287	0.013	0.01	0	51.2	47.7	70.1	157	147	0	38	36
2013	3	15	0	22	16	0.833	-0.131	3.284	0.01	0.007	0	51.6	48.6	70.1	158	148	0	38	35
2013	3	15	0	32	16	0.817	-0.102	3.287	0.016	0.013	0	50.3	46.9	71	154	144	0	37	35
2013	3	15	0	42	16	0.817	-0.085	3.287	0.013	0.01	0	50.3	46.9	70.1	155	145	0	38	36
2013	3	15	0	52	16	0.791	-0.075	3.287	0.016	0.013	0	51.2	48.2	69.7	157	148	0	38	36
2013	3	15	1	2	16	0.853	-0.085	3.287	0.01	0.007	0	50.3	47.3	70.5	154	145	0	37	35
2013	3	15	1	12	16	0.817	-0.112	3.287	0.016	0.016	0	50.3	47.7	70.1	155	146	0	38	35
2013	3	15	1	22	16	0.833	-0.115	3.287	0.016	0.013	0	49	46	70.5	152	143	0	38	36
2013	3	15	1	32	16	0.83	-0.128	3.287	0.016	0.016	0	48.6	46.4	70.1	152	143	0	39	35
2013	3	15	1	42	16	0.814	-0.115	3.287	0.013	0.01	0	49.9	46.9	69.7	154	145	0	38	36
2013	3	15	1	52	16	0.83	-0.098	3.287	0.016	0.013	0	49.9	46.9	69.7	154	145	0	38	36
2013	3	15	2	2	16	0.833	-0.056	3.287	0.01	0.007	0	48.2	46	71	150	142	0	38	35
2013	3	15	2	12	16	0.823	-0.125	3.287	0.016	0.016	0	47.7	44.7	70.5	149	140	0	38	36

Reinhackle (0356)

Year	Month	Day	Hour	Minute	Second	VelocityX	VelocityY	Level	StdError1	StdError2	StdError3	SNR1	SNR2	SNR3	SignalAmp1	SignalAmp2	SignalAmp3	Noise1	Noise2
2013	3	15	2	22	16	0.804	-0.095	3.287	0.016	0.013	0	50.3	46.9	69.7	155	144	0	38	35
2013	3	15	2	32	16	0.797	-0.108	3.287	0.01	0.007	0	50.7	46.9	69.2	156	144	0	38	35
2013	3	15	2	42	16	0.794	-0.066	3.287	0.01	0.007	0	51.6	47.3	68.4	158	146	0	38	36
2013	3	15	2	52	16	0.81	-0.135	3.287	0.013	0.01	0	50.3	46.4	69.2	155	143	0	38	35
2013	3	15	3	2	16	0.843	-0.108	3.287	0.016	0.013	0	49.9	45.6	69.7	154	142	0	38	36
2013	3	15	3	12	16	0.823	-0.115	3.287	0.016	0.013	0	49.9	46	68.8	154	143	0	38	36
2013	3	15	3	22	16	0.827	-0.108	3.291	0.013	0.01	0	49.5	46	69.2	153	142	0	38	35
2013	3	15	3	32	16	0.801	-0.095	3.291	0.016	0.013	0	49.9	45.6	69.2	154	142	0	38	36
2013	3	15	3	42	16	0.814	-0.112	3.294	0.016	0.013	0	49.5	44.7	68.8	152	140	0	37	36
2013	3	15	3	52	16	0.85	-0.105	3.294	0.016	0.013	0	49.5	45.6	69.2	152	141	0	37	35
2013	3	15	4	2	16	0.817	-0.092	3.297	0.016	0.013	0	49	45.2	69.2	152	141	0	38	36
2013	3	15	4	12	16	0.86	-0.098	3.301	0.016	0.013	0	46.9	43	70.5	147	136	0	38	36
2013	3	15	4	22	16	0.837	-0.118	3.301	0.013	0.01	0	48.2	44.7	71.4	150	139	0	38	35
2013	3	15	4	32	16	0.85	-0.072	3.301	0.016	0.016	0	47.3	43.4	71	147	136	0	37	35
2013	3	15	4	42	16	0.82	-0.105	3.301	0.016	0.013	0	47.3	43.4	71.4	148	136	0	38	35
2013	3	15	4	52	16	0.817	-0.079	3.301	0.016	0.013	0	48.6	44.7	71	151	140	0	38	36
2013	3	15	5	2	16	0.82	-0.102	3.301	0.016	0.013	0	46.9	43.4	71.4	147	136	0	38	35
2013	3	15	5	12	16	0.823	-0.092	3.301	0.01	0.007	0	46	43	72.2	146	135	0	39	35
2013	3	15	5	22	16	0.823	-0.079	3.301	0.016	0.013	0	46	41.7	72.7	145	133	0	38	36
2013	3	15	5	32	16	0.837	-0.082	3.301	0.016	0.013	0	46.4	43.4	73.1	147	136	0	39	35
2013	3	15	5	42	16	0.814	-0.138	3.301	0.016	0.013	0	46.4	43	72.7	147	136	0	39	36
2013	3	15	5	52	16	0.823	-0.118	3.301	0.016	0.016	0	46	42.6	73.1	145	134	0	38	35
2013	3	15	6	2	16	0.781	-0.089	3.304	0.013	0.01	0	46.4	43	73.5	146	135	0	38	35
2013	3	15	6	12	16	0.823	-0.085	3.304	0.013	0.01	0	45.2	41.7	73.5	144	133	0	39	36
2013	3	15	6	22	16	0.797	-0.112	3.301	0.013	0.01	0	43.9	40.4	72.7	140	130	0	38	36
2013	3	15	6	32	16	0.797	-0.105	3.304	0.016	0.013	0	43.9	40.4	74.4	140	130	0	38	36
2013	3	15	6	42	16	0.778	-0.118	3.304	0.013	0.01	0	43.4	39.6	75.3	139	127	0	38	35
2013	3	15	6	52	16	0.81	-0.082	3.304	0.013	0.01	0	43.9	40	74.4	140	128	0	38	35
2013	3	15	7	2	16	0.823	-0.075	3.304	0.013	0.01	0	41.3	37.4	76.1	134	123	0	38	36
2013	3	15	7	12	16	0.82	-0.105	3.304	0.013	0.01	0	40.9	37	75.3	133	122	0	38	36
2013	3	15	7	22	16	0.837	-0.115	3.304	0.01	0.007	0	40	36.5	75.7	131	120	0	38	35
2013	3	15	7	32	16	0.83	-0.138	3.304	0.016	0.013	0	39.6	36.1	76.1	130	119	0	38	35
2013	3	15	7	42	16	0.794	-0.115	3.304	0.016	0.013	0	39.1	35.3	76.1	130	118	0	39	36
2013	3	15	7	52	16	0.817	-0.098	3.304	0.01	0.007	0	39.6	35.7	76.5	130	119	0	38	36
2013	3	15	8	2	16	0.833	-0.105	3.304	0.013	0.01	0	39.1	35.3	75.3	129	118	0	38	36
2013	3	15	8	12	16	0.81	-0.098	3.304	0.013	0.01	0	38.7	34.8	77	128	117	0	38	36
2013	3	15	8	22	16	0.778	-0.089	3.304	0.01	0.007	0	38.7	35.3	75.3	129	118	0	39	36
2013	3	15	8	32	16	0.801	-0.108	3.304	0.013	0.01	0	38.7	35.7	76.1	128	118	0	38	35
2013	3	15	8	42	16	0.82	-0.118	3.304	0.013	0.01	0	37.8	34	76.5	126	115	0	38	36
2013	3	15	8	52	16	0.787	-0.112	3.304	0.013	0.01	0	37.8	34	76.1	126	115	0	38	36
2013	3	15	9	2	16	0.85	-0.154	3.304	0.016	0.013	0	37.8	34.8	76.5	126	116	0	38	35
2013	3	15	9	12	16	0.846	-0.095	3.304	0.016	0.016	0	37.8	34.4	76.5	126	116	0	38	36
2013	3	15	9	22	16	0.807	-0.043	3.304	0.01	0.007	0	37.8	34.8	76.1	126	116	0	38	35
2013	3	15	9	32	16	0.804	-0.112	3.304	0.016	0.013	0	37.8	34.4	76.5	126	115	0	38	35
2013	3	15	9	42	16	0.801	-0.098	3.304	0.01	0.007	0	37.8	34	76.5	126	115	0	38	36
2013	3	15	9	52	16	0.823	-0.112	3.304	0.016	0.016	0	39.1	35.3	76.5	129	118	0	38	36

Reinhackle (0356)

Year	Month	Day	Hour	Minute	Second	VelocityX	VelocityY	Level	StdError1	StdError2	StdError3	SNR1	SNR2	SNR3	SignalAmp1	SignalAmp2	SignalAmp3	Noise1	Noise2
2013	3	15	10	2	16	0.817	-0.082	3.304	0.01	0.007	0	38.3	34.8	75.7	127	117	0	38	36
2013	3	15	10	12	16	0.817	-0.079	3.304	0.01	0.007	0	39.6	36.1	75.3	130	120	0	38	36
2013	3	15	10	22	16	0.83	-0.144	3.307	0.016	0.013	0	40.9	37.4	75.3	133	122	0	38	35
2013	3	15	10	32	16	0.794	-0.121	3.304	0.013	0.01	0	39.1	35.7	75.7	129	118	0	38	35
2013	3	15	10	42	16	0.81	-0.105	3.304	0.013	0.01	0	38.3	34.8	75.7	127	117	0	38	36
2013	3	15	10	52	16	0.794	-0.128	3.304	0.016	0.016	0	37.8	34.4	75.3	126	116	0	38	36
2013	3	15	11	2	16	0.801	-0.095	3.307	0.01	0.007	0	39.1	36.1	74.8	129	119	0	38	35
2013	3	15	11	12	16	0.833	-0.135	3.304	0.013	0.01	0	38.3	35.3	75.3	127	117	0	38	35
2013	3	15	11	22	16	0.768	-0.075	3.307	0.01	0.007	0	38.3	35.7	74.8	128	118	0	39	35
2013	3	15	11	32	16	0.833	-0.069	3.307	0.016	0.016	0	39.1	36.1	73.5	129	119	0	38	35
2013	3	15	11	42	16	0.801	-0.092	3.304	0.013	0.01	0	38.7	35.3	74.4	128	118	0	38	36
2013	3	15	11	52	16	0.817	-0.108	3.307	0.01	0.007	0	40.9	37.4	74.8	133	123	0	38	36
2013	3	15	12	2	16	0.814	-0.115	3.307	0.013	0.01	0	41.3	37.8	74	134	124	0	38	36
2013	3	15	12	12	16	0.81	-0.102	3.304	0.013	0.01	0	41.3	38.3	72.7	134	124	0	38	35
2013	3	15	12	22	16	0.84	-0.066	3.307	0.013	0.01	0	40.9	37.4	74	133	123	0	38	36
2013	3	15	12	32	16	0.804	-0.115	3.307	0.01	0.007	0	40.9	37.4	73.5	133	123	0	38	36
2013	3	15	12	42	16	0.827	-0.108	3.307	0.01	0.007	0	40	37	72.7	131	121	0	38	35
2013	3	15	12	52	16	0.807	-0.115	3.304	0.013	0.01	0	39.6	37	72.7	131	121	0	39	35
2013	3	15	13	2	16	0.778	-0.095	3.301	0.016	0.016	0	40.4	37.4	72.2	132	122	0	38	35
2013	3	15	13	12	16	0.794	-0.115	3.297	0.016	0.013	0	42.1	39.1	72.2	136	126	0	38	35
2013	3	15	13	22	16	0.801	-0.095	3.297	0.013	0.01	0	41.7	38.7	72.2	135	125	0	38	35
2013	3	15	13	32	16	0.771	-0.125	3.297	0.013	0.01	0	42.1	39.1	71.8	136	126	0	38	35
2013	3	15	13	42	16	0.794	-0.115	3.301	0.013	0.01	0	45.6	41.3	71.8	143	132	0	37	36
2013	3	15	13	52	16	0.827	-0.102	3.297	0.01	0.007	0	44.7	41.3	72.2	142	131	0	38	35
2013	3	15	14	2	16	0.81	-0.138	3.294	0.013	0.01	0	42.6	40	65.8	137	127	0	38	34
2013	3	15	14	12	16	0.761	-0.095	3.294	0.01	0.007	0	44.7	42.1	61.1	142	133	0	38	35
2013	3	15	14	22	16	0.81	-0.115	3.294	0.016	0.016	0	45.6	42.6	69.7	144	134	0	38	35
2013	3	15	14	32	16	0.787	-0.082	3.294	0.013	0.01	0	47.3	44.7	63.6	148	139	0	38	35
2013	3	15	14	42	16	0.794	-0.105	3.294	0.01	0.007	0	45.6	42.6	55.5	144	134	0	38	35
2013	3	15	14	52	16	0.748	-0.108	3.294	0.013	0.01	0	47.3	44.7	64.1	148	139	0	38	35
2013	3	15	15	2	16	0.817	-0.118	3.294	0.016	0.013	0	47.3	44.3	72.2	148	138	0	38	35
2013	3	15	15	12	16	0.728	-0.151	3.297	0.013	0.01	0	46.9	43.4	53.8	146	137	0	37	36
2013	3	15	15	22	16	0.755	-0.112	3.294	0.016	0.013	0	47.3	44.3	57.2	148	138	0	38	35
2013	3	15	15	32	16	0.781	-0.138	3.297	0.016	0.013	0	48.6	45.2	52	150	140	0	37	35
2013	3	15	15	42	16	0.791	-0.069	3.297	0.013	0.01	0	47.7	45.2	51.2	149	140	0	38	35
2013	3	15	15	52	16	0.774	-0.108	3.297	0.016	0.016	0	48.6	45.2	52.5	150	140	0	37	35
2013	3	15	16	2	16	0.732	-0.085	3.297	0.01	0.007	0	47.7	44.3	55	148	138	0	37	35
2013	3	15	16	12	16	0.804	-0.085	3.297	0.013	0.01	0	47.7	44.7	50.3	148	139	0	37	35
2013	3	15	16	22	16	0.801	-0.082	3.297	0.01	0.007	0	49	45.2	51.6	151	141	0	37	36
2013	3	15	16	32	16	0.764	-0.128	3.297	0.016	0.013	0	47.7	45.2	51.6	149	140	0	38	35
2013	3	15	16	42	16	0.748	-0.141	3.297	0.016	0.013	0	47.7	45.2	49.5	149	140	0	38	35
2013	3	15	16	52	16	0.755	-0.092	3.294	0.013	0.01	0	47.7	44.7	62.8	149	139	0	38	35
2013	3	15	17	2	16	0.804	-0.095	3.294	0.013	0.01	0	46.9	44.3	55.5	147	138	0	38	35
2013	3	15	17	12	16	0.794	-0.098	3.294	0.01	0.007	0	47.3	44.7	55.5	148	138	0	38	34
2013	3	15	17	22	16	0.778	-0.121	3.294	0.016	0.016	0	47.3	44.3	61.1	148	138	0	38	35
2013	3	15	17	32	16	0.791	-0.105	3.294	0.016	0.016	0	47.7	44.3	72.7	148	138	0	37	35

Reinhackle (0356)

Year	Month	Day	Hour	Minute	Second	VelocityX	VelocityY	Level	StdError1	StdError2	StdError3	SNR1	SNR2	SNR3	SignalAmp1	SignalAmp2	SignalAmp3	Noise1	Noise2
2013	3	15	17	42	16	0.797	-0.118	3.297	0.013	0.01	0	46.9	44.3	72.7	147	138	0	38	35
2013	3	15	17	52	16	0.817	-0.089	3.297	0.01	0.007	0	49	45.6	72.2	151	141	0	37	35
2013	3	15	18	2	16	0.82	-0.085	3.297	0.01	0.007	0	47.7	44.3	72.7	148	138	0	37	35
2013	3	15	18	12	16	0.853	-0.082	3.297	0.013	0.01	0	47.3	44.3	72.7	148	138	0	38	35
2013	3	15	18	22	16	0.827	-0.062	3.297	0.016	0.013	0	47.3	43.9	73.5	147	137	0	37	35
2013	3	15	18	32	16	0.833	-0.102	3.297	0.013	0.01	0	47.7	43.9	73.1	148	137	0	37	35
2013	3	15	18	42	16	0.807	-0.079	3.297	0.01	0.007	0	48.2	45.6	71.8	149	140	0	37	34
2013	3	15	18	52	16	0.869	-0.095	3.297	0.016	0.013	0	48.2	45.6	71	150	141	0	38	35
2013	3	15	19	2	16	0.81	-0.095	3.297	0.013	0.01	0	49	46	72.2	152	143	0	38	36
2013	3	15	19	12	16	0.801	-0.079	3.297	0.01	0.007	0	49.9	47.7	69.7	154	146	0	38	35
2013	3	15	19	22	16	0.817	-0.108	3.297	0.016	0.013	0	46	42.1	72.2	144	133	0	37	35
2013	3	15	19	32	16	0.83	-0.108	3.297	0.013	0.01	0	46	42.6	73.5	145	134	0	38	35
2013	3	15	19	42	16	0.853	-0.108	3.297	0.016	0.013	0	48.6	45.2	72.2	151	140	0	38	35
2013	3	15	19	52	16	0.791	-0.102	3.297	0.013	0.01	0	51.6	47.7	70.5	157	146	0	37	35
2013	3	15	20	2	16	0.837	-0.115	3.297	0.013	0.01	0	51.6	48.6	70.1	157	147	0	37	34
2013	3	15	20	12	16	0.83	-0.125	3.294	0.016	0.013	0	51.2	47.3	70.5	156	145	0	37	35
2013	3	15	20	22	16	0.81	-0.105	3.297	0.016	0.016	0	51.2	47.7	70.5	156	146	0	37	35
2013	3	15	20	32	16	0.81	-0.108	3.294	0.013	0.01	0	50.3	47.3	68.8	155	145	0	38	35
2013	3	15	20	42	16	0.761	-0.102	3.294	0.016	0.013	0	50.3	46.9	70.1	154	144	0	37	35
2013	3	15	20	52	16	0.807	-0.069	3.294	0.013	0.01	0	51.2	47.3	70.5	156	145	0	37	35
2013	3	15	21	2	16	0.797	-0.108	3.297	0.02	0.016	0	50.3	46.9	70.5	155	144	0	38	35
2013	3	15	21	12	16	0.856	-0.095	3.297	0.016	0.013	0	50.3	46.9	71	155	144	0	38	35
2013	3	15	21	22	16	0.781	-0.118	3.294	0.013	0.01	0	51.2	47.3	70.5	156	145	0	37	35
2013	3	15	21	32	16	0.827	-0.115	3.297	0.013	0.01	0	50.7	47.3	71	155	145	0	37	35
2013	3	15	21	42	16	0.801	-0.089	3.294	0.016	0.013	0	50.7	47.3	71	156	145	0	38	35
2013	3	15	21	52	16	0.827	-0.079	3.294	0.013	0.01	0	51.6	47.7	70.5	156	146	0	36	35
2013	3	15	22	2	16	0.81	-0.082	3.297	0.013	0.01	0	50.3	47.7	70.1	155	145	0	38	34
2013	3	15	22	12	16	0.833	-0.095	3.297	0.016	0.016	0	51.6	47.7	70.5	157	146	0	37	35
2013	3	15	22	22	16	0.797	-0.075	3.297	0.013	0.01	0	50.3	47.7	70.5	155	145	0	38	34
2013	3	15	22	32	16	0.837	-0.108	3.297	0.016	0.013	0	50.7	47.3	69.2	156	145	0	38	35
2013	3	15	22	42	16	0.843	-0.121	3.297	0.02	0.016	0	51.6	47.7	70.1	157	146	0	37	35
2013	3	15	22	52	16	0.781	-0.095	3.294	0.016	0.016	0	51.6	48.2	63.6	157	147	0	37	35
2013	3	15	23	2	16	0.817	-0.098	3.297	0.013	0.01	0	51.2	48.2	69.2	157	147	0	38	35
2013	3	15	23	12	16	0.764	-0.098	3.297	0.016	0.016	0	51.2	47.3	69.7	157	146	0	38	36
2013	3	15	23	22	16	0.81	-0.138	3.297	0.01	0.007	0	50.7	47.7	69.7	155	146	0	37	35
2013	3	15	23	32	16	0.817	-0.115	3.297	0.013	0.01	0	52	48.6	69.2	159	148	0	38	35
2013	3	15	23	42	16	0.804	-0.095	3.297	0.013	0.01	0	50.3	47.3	69.2	155	145	0	38	35
2013	3	15	23	52	16	0.791	-0.082	3.297	0.016	0.013	0	50.7	47.7	69.7	156	146	0	38	35
2013	3	16	0	2	16	0.81	-0.115	3.297	0.016	0.013	0	51.2	46.9	69.7	156	145	0	37	36
2013	3	16	0	12	16	0.837	-0.095	3.297	0.01	0.007	0	51.2	47.7	69.2	156	146	0	37	35
2013	3	16	0	22	16	0.833	-0.095	3.297	0.013	0.01	0	51.2	47.7	61.9	156	146	0	37	35
2013	3	16	0	32	16	0.833	-0.112	3.297	0.016	0.013	0	51.2	47.7	68.4	156	146	0	37	35
2013	3	16	0	42	16	0.856	-0.075	3.297	0.016	0.013	0	50.3	47.3	61.1	155	145	0	38	35
2013	3	16	0	52	16	0.853	-0.089	3.297	0.013	0.01	0	51.2	47.7	68.4	156	146	0	37	35
2013	3	16	1	2	16	0.82	-0.115	3.297	0.016	0.013	0	50.3	46.4	67.5	155	144	0	38	36
2013	3	16	1	12	16	0.771	-0.075	3.297	0.013	0.01	0	51.2	48.2	67.9	157	147	0	38	35

Reinhackle (0356)

Year	Month	Day	Hour	Minute	Second	VelocityX	VelocityY	Level	StdError1	StdError2	StdError3	SNR1	SNR2	SNR3	SignalAmp1	SignalAmp2	SignalAmp3	Noise1	Noise2
2013	3	16	1	22	16	0.827	-0.095	3.297	0.016	0.013	0	50.3	47.3	67.9	155	145	0	38	35
2013	3	16	1	32	16	0.86	-0.092	3.301	0.016	0.013	0	51.2	47.7	67.1	156	146	0	37	35
2013	3	16	1	42	16	0.827	-0.072	3.297	0.016	0.013	0	51.2	48.2	67.9	157	147	0	38	35
2013	3	16	1	52	16	0.843	-0.095	3.301	0.01	0.007	0	51.2	47.3	66.7	156	146	0	37	36
2013	3	16	2	2	16	0.797	-0.085	3.301	0.016	0.016	0	51.2	47.7	66.7	157	146	0	38	35
2013	3	16	2	12	16	0.781	-0.069	3.304	0.013	0.01	0	51.6	48.2	67.5	157	147	0	37	35
2013	3	16	2	22	16	0.817	-0.085	3.301	0.01	0.007	0	50.7	46.9	66.2	155	145	0	37	36
2013	3	16	2	32	16	0.85	-0.092	3.304	0.013	0.01	0	50.7	47.7	52.5	156	146	0	38	35
2013	3	16	2	42	16	0.823	-0.135	3.304	0.016	0.013	0	51.2	48.2	56.3	157	147	0	38	35
2013	3	16	2	52	16	0.823	-0.079	3.307	0.016	0.013	0	50.3	47.3	65.4	155	145	0	38	35
2013	3	16	3	2	16	0.823	-0.062	3.307	0.016	0.016	0	51.2	47.7	67.1	156	146	0	37	35
2013	3	16	3	12	16	0.81	-0.095	3.31	0.016	0.013	0	50.7	47.7	67.1	156	146	0	38	35
2013	3	16	3	22	16	0.827	-0.085	3.31	0.013	0.01	0	51.2	46.9	68.4	156	145	0	37	36
2013	3	16	3	32	16	0.801	-0.082	3.31	0.013	0.01	0	49.9	46.9	69.7	154	144	0	38	35
2013	3	16	3	42	16	0.837	-0.118	3.31	0.016	0.013	0	50.7	46.9	68.8	155	145	0	37	36
2013	3	16	3	52	16	0.81	-0.089	3.31	0.01	0.007	0	51.6	47.7	68.8	157	147	0	37	36
2013	3	16	4	2	16	0.85	-0.095	3.314	0.016	0.016	0	50.3	47.3	69.2	155	145	0	38	35
2013	3	16	4	12	16	0.833	-0.095	3.314	0.013	0.01	0	50.3	47.3	69.7	155	145	0	38	35
2013	3	16	4	22	16	0.817	-0.075	3.314	0.013	0.01	0	50.7	47.3	70.1	155	145	0	37	35
2013	3	16	4	32	16	0.827	-0.112	3.314	0.013	0.01	0	50.3	46.9	71	155	144	0	38	35
2013	3	16	4	42	16	0.846	-0.108	3.314	0.013	0.01	0	50.7	46.4	71	155	143	0	37	35
2013	3	16	4	52	16	0.837	-0.121	3.314	0.016	0.013	0	51.2	46.9	70.1	156	145	0	37	36
2013	3	16	5	2	16	0.807	-0.102	3.314	0.013	0.01	0	51.6	46.9	70.5	157	145	0	37	36
2013	3	16	5	12	16	0.82	-0.108	3.314	0.01	0.007	0	50.7	46.4	71.4	155	143	0	37	35
2013	3	16	5	22	16	0.863	-0.095	3.314	0.016	0.013	0	51.2	47.3	71.4	156	145	0	37	35
2013	3	16	5	32	16	0.853	-0.112	3.314	0.016	0.013	0	51.2	46.9	69.2	157	145	0	38	36
2013	3	16	5	42	16	0.807	-0.135	3.314	0.016	0.013	0	50.3	46.9	71.8	155	144	0	38	35
2013	3	16	5	52	16	0.83	-0.121	3.317	0.013	0.01	0	50.3	46.9	71	155	144	0	38	35
2013	3	16	6	2	16	0.827	-0.108	3.317	0.01	0.007	0	50.3	46.9	72.2	155	144	0	38	35
2013	3	16	6	12	16	0.807	-0.095	3.317	0.016	0.013	0	49.5	45.6	73.5	152	141	0	37	35
2013	3	16	6	22	16	0.843	-0.095	3.314	0.016	0.016	0	48.6	44.3	73.5	150	138	0	37	35
2013	3	16	6	32	16	0.827	-0.135	3.317	0.016	0.013	0	47.7	43.9	74.4	148	137	0	37	35
2013	3	16	6	42	16	0.804	-0.089	3.317	0.016	0.013	0	47.7	43.9	74.4	148	137	0	37	35
2013	3	16	6	52	16	0.833	-0.102	3.317	0.01	0.007	0	47.3	43.4	74.8	148	136	0	38	35
2013	3	16	7	2	16	0.784	-0.095	3.317	0.013	0.01	0	48.6	44.7	72.2	151	140	0	38	36
2013	3	16	7	12	16	0.807	-0.082	3.317	0.01	0.007	0	47.7	44.3	73.5	149	138	0	38	35
2013	3	16	7	22	16	0.837	-0.118	3.314	0.013	0.01	0	47.7	44.3	74	149	138	0	38	35
2013	3	16	7	32	16	0.81	-0.118	3.317	0.013	0.01	0	49	45.6	73.1	152	141	0	38	35
2013	3	16	7	42	16	0.833	-0.108	3.317	0.01	0.007	0	47.7	43.9	74.8	149	137	0	38	35
2013	3	16	7	52	16	0.768	-0.095	3.317	0.016	0.013	0	48.2	44.3	73.5	150	138	0	38	35
2013	3	16	8	2	16	0.827	-0.095	3.317	0.013	0.01	0	47.3	43.9	74.8	148	137	0	38	35
2013	3	16	8	12	16	0.801	-0.085	3.317	0.013	0.01	0	48.2	44.7	73.1	150	139	0	38	35
2013	3	16	8	22	16	0.817	-0.089	3.317	0.016	0.013	0	48.2	44.7	73.5	150	139	0	38	35
2013	3	16	8	32	16	0.827	-0.079	3.317	0.01	0.007	0	49	44.7	73.5	151	140	0	37	36
2013	3	16	8	42	16	0.83	-0.095	3.317	0.01	0.007	0	47.7	44.7	74.4	149	139	0	38	35
2013	3	16	8	52	16	0.84	-0.121	3.317	0.013	0.01	0	47.3	43.4	74.4	147	136	0	37	35

Reinhackle (0356)

Year	Month	Day	Hour	Minute	Second	VelocityX	VelocityY	Level	StdError1	StdError2	StdError3	SNR1	SNR2	SNR3	SignalAmp1	SignalAmp2	SignalAmp3	Noise1	Noise2
2013	3	16	9	2	16	0.814	-0.079	3.317	0.013	0.01	0	49.9	46.4	71.4	153	143	0	37	35
2013	3	16	9	12	16	0.837	-0.075	3.317	0.013	0.01	0	48.6	45.6	74	151	141	0	38	35
2013	3	16	9	22	16	0.807	-0.085	3.317	0.013	0.01	0	49	46	73.5	152	142	0	38	35
2013	3	16	9	32	16	0.801	-0.085	3.317	0.016	0.013	0	49	45.2	73.5	152	141	0	38	36
2013	3	16	9	42	16	0.807	-0.085	3.317	0.016	0.013	0	48.6	45.2	73.5	151	140	0	38	35
2013	3	16	9	52	16	0.791	-0.121	3.317	0.013	0.01	0	48.6	45.2	74	150	140	0	37	35
2013	3	16	10	2	16	0.791	-0.082	3.317	0.016	0.013	0	47.7	44.7	73.5	149	139	0	38	35
2013	3	16	10	12	16	0.807	-0.138	3.317	0.016	0.013	0	49.9	46.4	71.8	154	143	0	38	35
2013	3	16	10	22	16	0.814	-0.069	3.317	0.016	0.013	0	47.3	43.9	74.4	148	138	0	38	36
2013	3	16	10	32	16	0.83	-0.141	3.32	0.016	0.013	0	49.5	46	73.5	153	142	0	38	35
2013	3	16	10	42	16	0.856	-0.089	3.32	0.013	0.01	0	49	45.6	73.5	151	141	0	37	35
2013	3	16	10	52	16	0.794	-0.128	3.317	0.016	0.013	0	48.6	45.6	72.7	151	141	0	38	35
2013	3	16	11	2	16	0.81	-0.098	3.317	0.013	0.01	0	49.5	46.9	64.9	153	143	0	38	34
2013	3	16	11	12	16	0.869	-0.085	3.317	0.016	0.013	0	49	46	61.5	152	142	0	38	35
2013	3	16	11	22	16	0.801	-0.105	3.317	0.016	0.013	0	49.9	46.9	63.6	154	144	0	38	35
2013	3	16	11	32	16	0.827	-0.092	3.32	0.013	0.01	0	50.3	47.3	69.2	155	145	0	38	35
2013	3	16	11	42	16	0.83	-0.072	3.32	0.013	0.01	0	49	46	66.2	153	143	0	39	36
2013	3	16	11	52	16	0.804	-0.095	3.32	0.013	0.01	0	50.3	46.9	71.4	154	144	0	37	35
2013	3	16	12	2	16	0.797	-0.108	3.32	0.013	0.01	0	48.6	45.2	70.1	150	140	0	37	35
2013	3	16	12	12	16	0.804	-0.072	3.32	0.013	0.01	0	49.5	46.4	71	153	143	0	38	35
2013	3	16	12	22	16	0.804	-0.098	3.32	0.016	0.013	0	49.5	46.4	70.1	153	143	0	38	35
2013	3	16	12	32	16	0.794	-0.082	3.32	0.01	0.007	0	49.9	46.9	71.4	154	144	0	38	35
2013	3	16	12	42	16	0.83	-0.075	3.32	0.013	0.01	0	49.9	46.4	71	154	143	0	38	35
2013	3	16	12	52	16	0.791	-0.082	3.32	0.013	0.01	0	49.5	46.4	70.5	153	143	0	38	35
2013	3	16	13	2	16	0.846	-0.138	3.32	0.013	0.01	0	48.6	45.6	70.5	151	141	0	38	35
2013	3	16	13	12	16	0.797	-0.095	3.317	0.013	0.01	0	49.9	46.4	69.2	153	143	0	37	35
2013	3	16	13	22	16	0.781	-0.115	3.32	0.013	0.01	0	50.7	47.3	69.2	155	145	0	37	35
2013	3	16	13	32	16	0.853	-0.141	3.32	0.013	0.01	0	50.7	47.3	69.2	155	145	0	37	35
2013	3	16	13	42	16	0.807	-0.102	3.32	0.013	0.01	0	50.3	47.3	69.2	155	145	0	38	35
2013	3	16	13	52	16	0.801	-0.131	3.32	0.013	0.01	0	49.5	46	70.1	152	142	0	37	35
2013	3	16	14	2	16	0.807	-0.112	3.317	0.016	0.013	0	49.9	46.4	69.2	153	143	0	37	35
2013	3	16	14	12	16	0.801	-0.105	3.32	0.01	0.007	0	50.3	46.9	69.2	154	144	0	37	35
2013	3	16	14	22	16	0.804	-0.075	3.317	0.013	0.01	0	49.9	46.9	68.4	153	143	0	37	34
2013	3	16	14	32	16	0.804	-0.125	3.317	0.013	0.01	0	49.5	46.4	68.8	153	143	0	38	35
2013	3	16	14	42	16	0.804	-0.102	3.317	0.01	0.007	0	49.5	46	69.2	153	142	0	38	35
2013	3	16	14	52	16	0.817	-0.121	3.314	0.016	0.013	0	47.7	44.7	60.2	149	139	0	38	35
2013	3	16	15	2	16	0.814	-0.095	3.314	0.013	0.01	0	47.3	44.7	69.2	148	138	0	38	34
2013	3	16	15	12	16	0.804	-0.135	3.317	0.01	0.007	0	48.6	45.2	70.1	150	140	0	37	35
2013	3	16	15	22	16	0.823	-0.098	3.314	0.016	0.013	0	49.5	46	68.8	152	142	0	37	35
2013	3	16	15	32	16	0.781	-0.089	3.31	0.016	0.013	0	49.5	45.6	67.9	152	141	0	37	35
2013	3	16	15	42	16	0.794	-0.098	3.314	0.016	0.013	0	49.5	46	68.4	152	142	0	37	35
2013	3	16	15	52	16	0.83	-0.112	3.314	0.016	0.013	0	49.5	46	69.7	152	142	0	37	35
2013	3	16	16	2	16	0.814	-0.095	3.314	0.013	0.01	0	49	46	69.7	151	141	0	37	34
2013	3	16	16	12	16	0.748	-0.085	3.317	0.013	0.01	0	48.2	44.3	54.6	149	138	0	37	35
2013	3	16	16	22	16	0.85	-0.105	3.317	0.016	0.013	0	48.2	44.7	52.5	149	139	0	37	35
2013	3	16	16	32	16	0.797	-0.082	3.314	0.013	0.01	0	48.2	45.2	54.6	150	140	0	38	35

Reinhackle (0356)

Year	Month	Day	Hour	Minute	Second	VelocityX	VelocityY	Level	StdError1	StdError2	StdError3	SNR1	SNR2	SNR3	SignalAmp1	SignalAmp2	SignalAmp3	Noise1	Noise2
2013	3	16	16	42	16	0.827	-0.092	3.314	0.016	0.013	0	49.5	46.4	55.9	152	142	0	37	34
2013	3	16	16	52	16	0.81	-0.108	3.314	0.016	0.013	0	49.5	46	53.8	152	142	0	37	35
2013	3	16	17	2	16	0.827	-0.066	3.317	0.01	0.007	0	49.5	46.4	52.5	152	142	0	37	34
2013	3	16	17	12	16	0.85	-0.095	3.317	0.016	0.016	0	50.3	46.4	52	153	143	0	36	35
2013	3	16	17	22	16	0.801	-0.082	3.314	0.013	0.01	0	50.3	46.9	54.2	154	144	0	37	35
2013	3	16	17	32	16	0.817	-0.108	3.31	0.013	0.01	0	49	46	64.5	151	142	0	37	35
2013	3	16	17	42	16	0.833	-0.075	3.314	0.013	0.01	0	49	46.4	53.3	152	142	0	38	34
2013	3	16	17	52	16	0.787	-0.072	3.314	0.016	0.013	0	49.5	46.9	51.6	152	143	0	37	34
2013	3	16	18	2	16	0.817	-0.112	3.314	0.016	0.013	0	50.3	46.9	52	154	144	0	37	35
2013	3	16	18	12	16	0.863	-0.069	3.314	0.013	0.01	0	49.9	46	52.9	153	142	0	37	35
2013	3	16	18	22	16	0.866	-0.105	3.314	0.013	0.01	0	49.9	46.9	52	153	144	0	37	35
2013	3	16	18	32	16	0.814	-0.131	3.314	0.013	0.01	0	48.2	47.7	51.6	149	145	0	37	34
2013	3	16	18	42	16	0.791	-0.098	3.31	0.013	0.01	0	46.4	46.4	50.7	146	143	0	38	35
2013	3	16	18	52	16	0.794	-0.112	3.31	0.016	0.016	0	46.4	46.4	51.6	145	143	0	37	35
2013	3	16	19	2	16	0.804	-0.125	3.314	0.016	0.013	0	46.4	45.6	52	145	141	0	37	35
2013	3	16	19	12	16	0.804	-0.069	3.31	0.016	0.013	0	48.6	44.7	54.2	150	140	0	37	36
2013	3	16	19	22	16	0.856	-0.125	3.31	0.016	0.013	0	48.2	45.2	54.6	149	140	0	37	35
2013	3	16	19	32	16	0.853	-0.066	3.31	0.01	0.007	0	49	46	52	151	142	0	37	35
2013	3	16	19	42	16	0.856	-0.098	3.31	0.016	0.016	0	49.5	46.9	52.5	153	144	0	38	35
2013	3	16	19	52	16	0.751	-0.069	3.31	0.016	0.013	0	49.9	47.3	50.7	154	145	0	38	35
2013	3	16	20	2	16	0.794	-0.059	3.307	0.013	0.01	0	50.7	48.2	55.9	155	147	0	37	35
2013	3	16	20	12	16	0.784	-0.148	3.307	0.016	0.013	0	49.9	47.7	68.8	154	146	0	38	35
2013	3	16	20	22	16	0.784	-0.085	3.307	0.016	0.013	0	50.7	47.7	69.2	155	146	0	37	35
2013	3	16	20	32	16	0.83	-0.069	3.307	0.01	0.007	0	50.7	47.7	67.9	154	146	0	36	35
2013	3	16	20	42	16	0.823	-0.112	3.307	0.01	0.007	0	50.3	47.7	68.8	155	146	0	38	35
2013	3	16	20	52	16	0.833	-0.095	3.307	0.016	0.013	0	51.6	48.6	68.4	156	147	0	36	34
2013	3	16	21	2	16	0.823	-0.082	3.307	0.016	0.013	0	50.7	47.7	51.6	155	146	0	37	35
2013	3	16	21	12	16	0.83	-0.085	3.307	0.013	0.01	0	50.7	47.7	51.6	155	146	0	37	35
2013	3	16	21	22	16	0.81	-0.098	3.307	0.016	0.013	0	49	46.9	52.5	152	144	0	38	35
2013	3	16	21	32	16	0.823	-0.095	3.307	0.016	0.013	0	50.3	47.3	56.8	154	145	0	37	35
2013	3	16	21	42	16	0.817	-0.082	3.304	0.016	0.013	0	49.9	47.7	60.2	153	145	0	37	34
2013	3	16	21	52	16	0.814	-0.105	3.304	0.01	0.007	0	49.9	47.3	66.2	153	145	0	37	35
2013	3	16	22	2	16	0.833	-0.098	3.304	0.01	0.007	0	49.9	47.3	69.7	154	145	0	38	35
2013	3	16	22	12	16	0.843	-0.102	3.304	0.013	0.01	0	50.3	47.7	66.7	154	146	0	37	35
2013	3	16	22	22	16	0.801	-0.098	3.304	0.016	0.013	0	50.3	47.7	63.2	154	146	0	37	35
2013	3	16	22	32	16	0.81	-0.085	3.304	0.016	0.013	0	50.3	47.3	59.8	154	145	0	37	35
2013	3	16	22	42	16	0.873	-0.102	3.304	0.016	0.013	0	49.5	47.7	61.9	153	146	0	38	35
2013	3	16	22	52	16	0.801	-0.095	3.304	0.013	0.01	0	50.3	47.7	55.9	154	145	0	37	34
2013	3	16	23	2	16	0.82	-0.128	3.304	0.013	0.01	0	49.9	47.3	59.3	153	145	0	37	35
2013	3	16	23	12	16	0.85	-0.138	3.304	0.013	0.01	0	49.9	47.7	64.1	153	145	0	37	34
2013	3	16	23	22	16	0.853	-0.102	3.304	0.016	0.013	0	49.9	46.9	57.6	153	144	0	37	35
2013	3	16	23	32	16	0.84	-0.082	3.304	0.013	0.01	0	49.9	47.3	66.7	153	145	0	37	35
2013	3	16	23	42	16	0.863	-0.118	3.304	0.016	0.013	0	49.9	47.3	68.4	153	145	0	37	35
2013	3	16	23	52	16	0.81	-0.112	3.304	0.016	0.013	0	50.3	47.7	68.8	154	146	0	37	35
2013	3	17	0	2	16	0.889	-0.092	3.304	0.016	0.013	0	49.9	47.3	55	153	145	0	37	35
2013	3	17	0	12	16	0.804	-0.125	3.304	0.01	0.007	0	49.9	47.3	69.2	154	145	0	38	35

Reinhackle (0356)

Year	Month	Day	Hour	Minute	Second	VelocityX	VelocityY	Level	StdError1	StdError2	StdError3	SNR1	SNR2	SNR3	SignalAmp1	SignalAmp2	SignalAmp3	Noise1	Noise2
2013	3	17	0	22	16	0.784	-0.102	3.301	0.016	0.013	0	51.6	47.3	60.6	157	145	0	37	35
2013	3	17	0	32	16	0.81	-0.089	3.304	0.013	0.01	0	51.6	47.3	66.2	157	145	0	37	35
2013	3	17	0	42	16	0.846	-0.095	3.304	0.013	0.01	0	51.2	47.3	68.8	157	145	0	38	35
2013	3	17	0	52	16	0.81	-0.141	3.304	0.016	0.013	0	51.2	46.9	70.5	156	144	0	37	35
2013	3	17	1	2	16	0.823	-0.095	3.304	0.01	0.007	0	51.2	47.3	69.2	157	145	0	38	35
2013	3	17	1	12	16	0.807	-0.095	3.301	0.013	0.01	0	51.6	47.3	68.8	157	145	0	37	35
2013	3	17	1	22	16	0.846	-0.092	3.304	0.016	0.013	0	51.2	47.3	69.2	157	145	0	38	35
2013	3	17	1	32	16	0.797	-0.075	3.304	0.016	0.013	0	52	47.7	70.1	158	146	0	37	35
2013	3	17	1	42	16	0.856	-0.075	3.304	0.013	0.01	0	51.6	47.3	68.8	157	145	0	37	35
2013	3	17	1	52	16	0.807	-0.079	3.301	0.013	0.01	0	51.6	47.7	63.6	157	146	0	37	35
2013	3	17	2	2	16	0.876	-0.125	3.301	0.013	0.01	0	51.6	47.3	69.2	157	145	0	37	35
2013	3	17	2	12	16	0.85	-0.128	3.301	0.013	0.01	0	51.2	47.3	69.7	157	145	0	38	35
2013	3	17	2	22	16	0.85	-0.089	3.304	0.01	0.007	0	51.2	47.3	69.2	157	145	0	38	35
2013	3	17	2	32	16	0.84	-0.092	3.301	0.016	0.013	0	51.6	47.3	69.2	157	145	0	37	35
2013	3	17	2	42	16	0.814	-0.112	3.304	0.016	0.013	0	51.6	47.7	69.2	157	146	0	37	35
2013	3	17	2	52	16	0.843	-0.095	3.301	0.016	0.013	0	50.7	47.3	61.9	156	145	0	38	35
2013	3	17	3	2	16	0.801	-0.082	3.304	0.016	0.013	0	51.6	47.3	68.8	157	145	0	37	35
2013	3	17	3	12	16	0.833	-0.092	3.304	0.016	0.013	0	51.2	46.9	69.7	156	144	0	37	35
2013	3	17	3	22	16	0.843	-0.095	3.304	0.013	0.01	0	50.7	46.9	69.2	156	144	0	38	35
2013	3	17	3	32	16	0.83	-0.108	3.304	0.013	0.01	0	50.7	46.9	68.4	156	144	0	38	35
2013	3	17	3	42	16	0.84	-0.102	3.304	0.013	0.01	0	50.7	46.4	67.9	155	143	0	37	35
2013	3	17	3	52	16	0.86	-0.092	3.304	0.016	0.013	0	49.5	46	68.4	153	142	0	38	35
2013	3	17	4	2	16	0.846	-0.089	3.304	0.013	0.01	0	49.9	46.4	69.2	154	143	0	38	35
2013	3	17	4	12	16	0.83	-0.092	3.304	0.016	0.013	0	49.9	46.4	68.4	154	143	0	38	35
2013	3	17	4	22	16	0.86	-0.092	3.307	0.01	0.007	0	49.9	46.4	68.8	154	143	0	38	35
2013	3	17	4	32	16	0.823	-0.102	3.307	0.013	0.01	0	50.7	47.3	67.9	156	145	0	38	35
2013	3	17	4	42	16	0.83	-0.089	3.31	0.013	0.01	0	50.7	46	67.5	155	142	0	37	35
2013	3	17	4	52	16	0.84	-0.108	3.31	0.016	0.013	0	49.9	46	69.2	154	142	0	38	35
2013	3	17	5	2	16	0.771	-0.092	3.314	0.016	0.013	0	51.6	47.3	68.4	157	145	0	37	35
2013	3	17	5	12	16	0.843	-0.095	3.314	0.013	0.01	0	50.7	46.4	69.2	155	143	0	37	35
2013	3	17	5	22	16	0.833	-0.092	3.314	0.013	0.01	0	50.7	46.9	68.4	156	144	0	38	35
2013	3	17	5	32	16	0.81	-0.108	3.314	0.013	0.01	0	50.7	46	69.2	155	142	0	37	35
2013	3	17	5	42	16	0.787	-0.092	3.314	0.01	0.007	0	50.3	45.6	69.7	154	142	0	37	36
2013	3	17	5	52	16	0.83	-0.108	3.317	0.01	0.007	0	49.9	46	70.1	154	142	0	38	35
2013	3	17	6	2	16	0.843	-0.108	3.317	0.013	0.01	0	49.9	45.6	70.5	153	141	0	37	35
2013	3	17	6	12	16	0.883	-0.095	3.317	0.013	0.01	0	49	45.2	71	151	140	0	37	35
2013	3	17	6	22	16	0.823	-0.108	3.317	0.016	0.013	0	48.6	44.7	71.4	151	139	0	38	35
2013	3	17	6	32	16	0.804	-0.108	3.317	0.01	0.007	0	46.4	43	71.8	146	134	0	38	34
2013	3	17	6	42	16	0.801	-0.138	3.317	0.016	0.013	0	46	42.6	73.5	145	134	0	38	35
2013	3	17	6	52	16	0.827	-0.108	3.317	0.01	0.007	0	45.6	41.7	73.5	144	132	0	38	35
2013	3	17	7	2	16	0.817	-0.102	3.317	0.013	0.01	0	45.2	41.3	74	143	132	0	38	36
2013	3	17	7	12	16	0.801	-0.105	3.317	0.016	0.013	0	46	41.7	73.1	144	132	0	37	35
2013	3	17	7	22	16	0.837	-0.095	3.317	0.016	0.013	0	44.7	41.3	73.5	142	131	0	38	35
2013	3	17	7	32	16	0.784	-0.108	3.317	0.01	0.007	0	46	42.1	73.5	144	133	0	37	35
2013	3	17	7	42	16	0.84	-0.118	3.317	0.016	0.013	0	45.6	41.7	73.1	144	132	0	38	35
2013	3	17	7	52	16	0.833	-0.108	3.317	0.013	0.01	0	44.7	41.3	69.2	142	131	0	38	35

Reinhackle (0356)

Year	Month	Day	Hour	Minute	Second	VelocityX	VelocityY	Level	StdError1	StdError2	StdError3	SNR1	SNR2	SNR3	SignalAmp1	SignalAmp2	SignalAmp3	Noise1	Noise2
2013	3	17	8	2	16	0.81	-0.108	3.317	0.013	0.01	0	45.2	41.3	70.5	142	131	0	37	35
2013	3	17	8	12	16	0.817	-0.082	3.317	0.01	0.007	0	45.2	41.7	71.8	143	132	0	38	35
2013	3	17	8	22	16	0.84	-0.089	3.317	0.013	0.01	0	45.2	41.3	57.6	142	131	0	37	35
2013	3	17	8	32	16	0.83	-0.089	3.317	0.013	0.01	0	44.3	41.3	57.2	141	131	0	38	35
2013	3	17	8	42	16	0.83	-0.079	3.317	0.01	0.007	0	45.6	41.3	61.5	143	132	0	37	36
2013	3	17	8	52	16	0.827	-0.092	3.317	0.013	0.01	0	44.3	40	71	140	129	0	37	36
2013	3	17	9	2	16	0.823	-0.092	3.32	0.016	0.016	0	44.3	41.3	74.4	141	131	0	38	35
2013	3	17	9	12	16	0.797	-0.125	3.32	0.013	0.01	0	44.7	41.3	73.1	141	130	0	37	34
2013	3	17	9	22	16	0.833	-0.085	3.32	0.01	0.007	0	44.3	41.3	74.4	141	131	0	38	35
2013	3	17	9	32	16	0.81	-0.098	3.32	0.013	0.01	0	44.7	41.7	72.7	142	132	0	38	35
2013	3	17	9	42	16	0.771	-0.112	3.32	0.016	0.013	0	45.6	42.1	74	144	134	0	38	36
2013	3	17	9	52	16	0.853	-0.125	3.32	0.01	0.007	0	46	42.6	74.4	144	134	0	37	35
2013	3	17	10	2	16	0.82	-0.108	3.32	0.016	0.016	0	46.4	43	74	145	135	0	37	35
2013	3	17	10	12	16	0.817	-0.108	3.32	0.013	0.01	0	45.6	43	74	144	135	0	38	35
2013	3	17	10	22	16	0.846	-0.089	3.32	0.016	0.013	0	47.3	43.9	74	147	137	0	37	35
2013	3	17	10	32	16	0.814	-0.108	3.32	0.01	0.007	0	46	43.4	73.5	145	136	0	38	35
2013	3	17	10	42	16	0.807	-0.082	3.32	0.013	0.01	0	47.3	44.3	72.7	148	138	0	38	35
2013	3	17	10	52	16	0.856	-0.108	3.32	0.01	0.007	0	46.9	43.4	73.1	147	137	0	38	36
2013	3	17	11	2	16	0.83	-0.167	3.323	0.013	0.01	0	47.3	44.3	73.1	148	138	0	38	35
2013	3	17	11	12	16	0.856	-0.121	3.323	0.013	0.01	0	46.9	44.3	73.1	147	138	0	38	35
2013	3	17	11	22	16	0.82	-0.066	3.323	0.013	0.01	0	48.2	44.3	72.2	149	138	0	37	35
2013	3	17	11	32	16	0.807	-0.102	3.323	0.016	0.013	0	48.2	44.7	72.2	149	139	0	37	35
2013	3	17	11	42	16	0.787	-0.108	3.323	0.01	0.007	0	46.9	44.3	72.2	147	138	0	38	35
2013	3	17	11	52	16	0.85	-0.115	3.323	0.01	0.007	0	46.9	43.4	71.8	146	136	0	37	35
2013	3	17	12	2	16	0.804	-0.151	3.32	0.013	0.01	0	46.9	44.3	68.8	147	138	0	38	35
2013	3	17	12	12	16	0.873	-0.092	3.323	0.01	0.007	0	47.7	44.7	71.4	149	139	0	38	35
2013	3	17	12	22	16	0.791	-0.098	3.323	0.01	0.007	0	47.7	45.2	71.4	149	140	0	38	35
2013	3	17	12	32	16	0.817	-0.095	3.323	0.016	0.013	0	48.6	45.2	70.5	150	140	0	37	35
2013	3	17	12	42	16	0.797	-0.102	3.323	0.016	0.016	0	47.7	44.7	70.5	149	139	0	38	35
2013	3	17	12	52	16	0.768	-0.098	3.32	0.013	0.01	0	48.6	45.2	68.4	150	140	0	37	35
2013	3	17	13	2	16	0.778	-0.108	3.323	0.013	0.01	0	48.6	45.6	70.5	150	141	0	37	35
2013	3	17	13	12	16	0.81	-0.108	3.32	0.016	0.013	0	48.6	45.6	69.7	150	141	0	37	35
2013	3	17	13	22	16	0.791	-0.098	3.32	0.016	0.013	0	49	45.6	69.2	151	141	0	37	35
2013	3	17	13	32	16	0.814	-0.128	3.317	0.01	0.007	0	48.2	45.6	67.9	150	141	0	38	35
2013	3	17	13	42	16	0.794	-0.108	3.314	0.013	0.01	0	48.6	46.4	52.9	151	142	0	38	34
2013	3	17	13	52	16	0.807	-0.138	3.317	0.016	0.013	0	47.7	44.7	69.2	148	139	0	37	35
2013	3	17	14	2	16	0.771	-0.085	3.317	0.016	0.013	0	48.2	45.2	57.6	149	140	0	37	35
2013	3	17	14	12	16	0.787	-0.125	3.314	0.01	0.007	0	48.2	45.6	50.7	149	140	0	37	34
2013	3	17	14	22	16	0.817	-0.115	3.32	0.016	0.013	0	48.6	46	50.7	150	141	0	37	34
2013	3	17	14	32	16	0.784	-0.135	3.317	0.01	0.007	0	47.7	44.7	52.9	148	139	0	37	35
2013	3	17	14	42	16	0.787	-0.125	3.317	0.016	0.013	0	47.7	44.7	51.6	148	139	0	37	35
2013	3	17	14	52	16	0.755	-0.115	3.314	0.013	0.01	0	46.9	44.3	57.6	146	138	0	37	35
2013	3	17	15	2	16	0.761	-0.144	3.317	0.013	0.01	0	45.2	42.6	52	143	134	0	38	35
2013	3	17	15	12	16	0.778	-0.102	3.314	0.013	0.01	0	47.3	44.3	56.3	147	138	0	37	35
2013	3	17	15	22	16	0.794	-0.115	3.317	0.01	0.007	0	46.4	43.4	50.7	145	136	0	37	35
2013	3	17	15	32	16	0.778	-0.118	3.314	0.013	0.01	0	46.9	43.9	53.8	147	137	0	38	35

Reinhackle (0356)

Year	Month	Day	Hour	Minute	Second	VelocityX	VelocityY	Level	StdError1	StdError2	StdError3	SNR1	SNR2	SNR3	SignalAmp1	SignalAmp2	SignalAmp3	Noise1	Noise2
2013	3	17	15	42	16	0.748	-0.121	3.317	0.016	0.013	0	46.4	43.9	52.5	145	137	0	37	35
2013	3	17	15	52	16	0.807	-0.144	3.314	0.01	0.007	0	46	43	58.5	144	135	0	37	35
2013	3	17	16	2	16	0.771	-0.095	3.317	0.016	0.013	0	46.4	43.4	51.6	145	136	0	37	35
2013	3	17	16	12	16	0.791	-0.128	3.314	0.01	0.007	0	46.9	43.9	52.9	146	137	0	37	35
2013	3	17	16	22	16	0.755	-0.121	3.314	0.02	0.016	0	46.9	43.4	61.1	146	136	0	37	35
2013	3	17	16	32	16	0.764	-0.112	3.314	0.016	0.013	0	44.7	42.1	71.4	141	133	0	37	35
2013	3	17	16	42	16	0.774	-0.125	3.314	0.02	0.016	0	44.3	41.7	60.2	140	131	0	37	34
2013	3	17	16	52	16	0.807	-0.112	3.314	0.01	0.007	0	44.3	41.3	61.9	140	131	0	37	35
2013	3	17	17	2	16	0.82	-0.121	3.314	0.013	0.01	0	44.7	42.1	58.5	141	133	0	37	35
2013	3	17	17	12	16	0.784	-0.108	3.314	0.013	0.01	0	45.6	43	72.7	143	135	0	37	35
2013	3	17	17	22	16	0.807	-0.112	3.314	0.013	0.01	0	45.2	42.1	72.2	142	133	0	37	35
2013	3	17	17	32	16	0.843	-0.092	3.314	0.016	0.013	0	46	43.4	72.7	144	136	0	37	35
2013	3	17	17	42	16	0.846	-0.095	3.314	0.013	0.01	0	45.6	42.6	72.7	143	134	0	37	35
2013	3	17	17	52	16	0.764	-0.089	3.314	0.013	0.01	0	45.6	42.1	72.7	143	133	0	37	35
2013	3	17	18	2	16	0.797	-0.085	3.314	0.01	0.007	0	46	43.4	71.8	144	135	0	37	34
2013	3	17	18	12	16	0.817	-0.082	3.314	0.016	0.013	0	46.4	43.4	71.8	145	136	0	37	35
2013	3	17	18	22	16	0.751	-0.131	3.314	0.013	0.01	0	47.3	44.7	70.5	147	138	0	37	34
2013	3	17	18	32	16	0.823	-0.098	3.314	0.016	0.013	0	46	43.4	71.4	145	136	0	38	35
2013	3	17	18	42	16	0.833	-0.098	3.314	0.013	0.01	0	46	43.4	71.8	145	136	0	38	35
2013	3	17	18	52	16	0.846	-0.105	3.314	0.013	0.01	0	46.4	44.3	71.8	146	137	0	38	34
2013	3	17	19	2	16	0.807	-0.112	3.314	0.013	0.01	0	46.9	43.4	72.2	145	136	0	36	35
2013	3	17	19	12	16	0.837	-0.072	3.314	0.016	0.013	0	46	43	72.2	144	135	0	37	35
2013	3	17	19	22	16	0.817	-0.151	3.314	0.016	0.016	0	46.9	43	71.8	145	135	0	36	35
2013	3	17	19	32	16	0.82	-0.089	3.314	0.016	0.016	0	47.3	43.9	71.4	147	137	0	37	35
2013	3	17	19	42	16	0.804	-0.105	3.314	0.013	0.01	0	48.2	44.7	70.5	149	139	0	37	35
2013	3	17	19	52	16	0.837	-0.082	3.314	0.016	0.013	0	48.6	45.2	70.5	150	140	0	37	35
2013	3	17	20	2	16	0.804	-0.095	3.314	0.013	0.01	0	48.6	45.2	70.1	150	140	0	37	35
2013	3	17	20	12	16	0.82	-0.102	3.314	0.016	0.013	0	48.6	45.6	70.1	150	140	0	37	34
2013	3	17	20	22	16	0.82	-0.112	3.314	0.016	0.013	0	48.6	45.6	67.9	150	140	0	37	34
2013	3	17	20	32	16	0.787	-0.089	3.314	0.013	0.01	0	49	46	70.1	151	141	0	37	34
2013	3	17	20	42	16	0.82	-0.098	3.314	0.016	0.013	0	48.2	45.2	70.5	150	140	0	38	35
2013	3	17	20	52	16	0.791	-0.085	3.314	0.016	0.013	0	48.6	45.2	70.1	150	140	0	37	35
2013	3	17	21	2	16	0.817	-0.128	3.314	0.013	0.01	0	49	45.6	70.1	151	141	0	37	35
2013	3	17	21	12	16	0.833	-0.082	3.314	0.016	0.013	0	49.5	45.6	69.2	152	141	0	37	35
2013	3	17	21	22	16	0.807	-0.079	3.314	0.016	0.016	0	48.6	45.6	69.2	151	141	0	38	35
2013	3	17	21	32	16	0.817	-0.069	3.314	0.016	0.013	0	49	45.6	69.7	151	141	0	37	35
2013	3	17	21	42	16	0.853	-0.085	3.314	0.013	0.01	0	49	45.6	69.2	151	141	0	37	35
2013	3	17	21	52	16	0.807	-0.069	3.314	0.01	0.007	0	49.5	46.4	68.8	152	142	0	37	34
2013	3	17	22	2	16	0.807	-0.095	3.314	0.016	0.016	0	49.5	46.4	68.8	152	142	0	37	34
2013	3	17	22	12	16	0.846	-0.098	3.314	0.01	0.007	0	49.5	46.4	69.7	152	142	0	37	34
2013	3	17	22	22	16	0.81	-0.082	3.314	0.013	0.01	0	49.9	46.4	68.8	153	142	0	37	34
2013	3	17	22	32	16	0.856	-0.098	3.317	0.013	0.01	0	49.5	46	68.8	152	142	0	37	35
2013	3	17	22	42	16	0.797	-0.089	3.317	0.013	0.01	0	49.9	46.4	68.8	152	142	0	36	34
2013	3	17	22	52	16	0.84	-0.098	3.317	0.016	0.013	0	49.9	46.4	68.8	153	143	0	37	35
2013	3	17	23	2	16	0.82	-0.102	3.32	0.016	0.016	0	49.9	46.4	68.8	153	143	0	37	35
2013	3	17	23	12	16	0.82	-0.082	3.32	0.016	0.013	0	49.9	46.4	69.2	153	143	0	37	35

Reinhackle (0356)

Year	Month	Day	Hour	Minute	Second	VelocityX	VelocityY	Level	StdError1	StdError2	StdError3	SNR1	SNR2	SNR3	SignalAmp1	SignalAmp2	SignalAmp3	Noise1	Noise2
2013	3	17	23	22	16	0.794	-0.059	3.32	0.01	0.007	0	49.9	46.4	68.4	153	143	0	37	35
2013	3	17	23	32	16	0.846	-0.062	3.32	0.013	0.01	0	49.9	46.4	68.8	153	143	0	37	35
2013	3	17	23	42	16	0.83	-0.118	3.32	0.016	0.016	0	49.5	46.4	69.2	152	143	0	37	35
2013	3	17	23	52	16	0.807	-0.115	3.32	0.013	0.01	0	49	46	67.5	152	142	0	38	35
2013	3	18	0	2	16	0.823	-0.112	3.323	0.01	0.007	0	49.5	46	69.7	152	142	0	37	35
2013	3	18	0	12	16	0.807	-0.098	3.323	0.016	0.013	0	49	46.4	69.7	152	142	0	38	34
2013	3	18	0	22	16	0.804	-0.069	3.323	0.013	0.01	0	49	46	69.7	152	142	0	38	35
2013	3	18	0	32	16	0.801	-0.075	3.327	0.013	0.01	0	49.9	46.4	70.1	153	143	0	37	35
2013	3	18	0	42	16	0.84	-0.089	3.327	0.016	0.013	0	49.5	46	70.1	152	142	0	37	35
2013	3	18	0	52	16	0.784	-0.075	3.327	0.013	0.01	0	49.9	46.4	69.7	153	143	0	37	35
2013	3	18	1	2	16	0.827	-0.095	3.327	0.013	0.01	0	49.5	46	70.5	152	142	0	37	35
2013	3	18	1	12	16	0.84	-0.102	3.327	0.013	0.01	0	49.5	46	70.5	152	142	0	37	35
2013	3	18	1	22	16	0.823	-0.112	3.327	0.013	0.01	0	48.6	46.4	71.4	151	142	0	38	34
2013	3	18	1	32	16	0.843	-0.089	3.327	0.013	0.01	0	49	45.6	71.4	151	141	0	37	35
2013	3	18	1	42	16	0.817	-0.112	3.327	0.01	0.007	0	49	45.6	71.8	151	141	0	37	35
2013	3	18	1	52	16	0.81	-0.115	3.327	0.013	0.01	0	48.6	46.4	71.8	151	142	0	38	34
2013	3	18	2	2	16	0.817	-0.121	3.327	0.013	0.01	0	48.6	45.6	72.7	151	141	0	38	35
2013	3	18	2	12	16	0.823	-0.075	3.327	0.01	0.007	0	49	46	72.7	152	142	0	38	35
2013	3	18	2	22	16	0.843	-0.082	3.327	0.013	0.01	0	49.5	45.6	73.1	151	141	0	36	35
2013	3	18	2	32	16	0.879	-0.069	3.33	0.016	0.013	0	48.6	45.2	73.1	150	140	0	37	35
2013	3	18	2	42	16	0.84	-0.095	3.33	0.013	0.01	0	48.6	45.6	73.5	150	141	0	37	35
2013	3	18	2	52	16	0.85	-0.075	3.33	0.01	0.007	0	49	45.2	73.5	151	140	0	37	35
2013	3	18	3	2	16	0.823	-0.069	3.33	0.013	0.01	0	48.2	45.2	73.1	150	140	0	38	35
2013	3	18	3	12	16	0.853	-0.121	3.33	0.016	0.013	0	48.2	45.2	74	149	140	0	37	35
2013	3	18	3	22	16	0.84	-0.092	3.33	0.013	0.01	0	48.6	45.2	74	150	140	0	37	35
2013	3	18	3	32	16	0.801	-0.108	3.33	0.01	0.007	0	48.6	45.6	72.7	151	141	0	38	35
2013	3	18	3	42	16	0.83	-0.102	3.33	0.013	0.01	0	48.6	45.2	73.1	150	140	0	37	35
2013	3	18	3	52	16	0.853	-0.121	3.33	0.013	0.01	0	48.2	44.7	73.1	150	139	0	38	35
2013	3	18	4	2	16	0.846	-0.082	3.33	0.013	0.01	0	48.2	45.2	73.1	150	140	0	38	35
2013	3	18	4	12	16	0.784	-0.089	3.33	0.013	0.01	0	48.6	44.7	73.5	150	139	0	37	35
2013	3	18	4	22	16	0.83	-0.069	3.33	0.013	0.01	0	48.6	44.7	72.7	150	139	0	37	35
2013	3	18	4	32	16	0.82	-0.095	3.33	0.013	0.01	0	47.7	44.7	73.1	149	139	0	38	35
2013	3	18	4	42	16	0.791	-0.089	3.33	0.013	0.01	0	48.6	45.2	72.2	150	139	0	37	34
2013	3	18	4	52	16	0.846	-0.089	3.33	0.01	0.007	0	48.2	44.3	73.1	149	138	0	37	35
2013	3	18	5	2	16	0.84	-0.102	3.33	0.013	0.01	0	47.7	43.9	71	148	137	0	37	35
2013	3	18	5	12	16	0.837	-0.098	3.33	0.01	0.007	0	47.7	44.3	73.1	148	138	0	37	35
2013	3	18	5	22	16	0.86	-0.079	3.33	0.01	0.007	0	47.7	44.7	73.1	149	139	0	38	35
2013	3	18	5	32	16	0.869	-0.125	3.33	0.013	0.01	0	47.7	44.3	72.7	148	138	0	37	35
2013	3	18	5	42	16	0.82	-0.108	3.33	0.01	0.007	0	48.6	45.2	72.7	150	140	0	37	35
2013	3	18	5	52	16	0.823	-0.092	3.33	0.013	0.01	0	47.7	44.3	73.1	149	138	0	38	35
2013	3	18	6	2	16	0.807	-0.092	3.333	0.013	0.01	0	47.7	44.3	72.7	148	138	0	37	35
2013	3	18	6	12	16	0.827	-0.089	3.333	0.01	0.007	0	48.2	44.3	71.8	149	138	0	37	35
2013	3	18	6	22	16	0.817	-0.128	3.333	0.016	0.013	0	46.4	43	73.1	145	135	0	37	35
2013	3	18	6	32	16	0.781	-0.095	3.333	0.013	0.01	0	45.6	42.1	73.5	143	133	0	37	35
2013	3	18	6	42	16	0.866	-0.069	3.333	0.016	0.013	0	45.2	41.7	73.1	143	132	0	38	35
2013	3	18	6	52	16	0.843	-0.066	3.333	0.016	0.013	0	45.2	41.3	73.1	142	131	0	37	35

Reinhackle (0356)

Year	Month	Day	Hour	Minute	Second	VelocityX	VelocityY	Level	StdError1	StdError2	StdError3	SNR1	SNR2	SNR3	SignalAmp1	SignalAmp2	SignalAmp3	Noise1	Noise2
2013	3	18	7	2	16	0.801	-0.095	3.333	0.016	0.013	0	44.7	41.3	72.7	141	131	0	37	35
2013	3	18	7	12	16	0.807	-0.075	3.333	0.013	0.01	0	43.9	40.4	73.1	139	129	0	37	35
2013	3	18	7	22	16	0.843	-0.095	3.337	0.01	0.007	0	43.4	39.1	73.1	138	127	0	37	36
2013	3	18	7	32	16	0.807	-0.085	3.337	0.01	0.007	0	42.6	39.1	71.4	137	126	0	38	35
2013	3	18	7	42	16	0.827	-0.121	3.337	0.013	0.01	0	42.6	39.1	71.8	136	126	0	37	35
2013	3	18	7	52	16	0.814	-0.121	3.337	0.01	0.007	0	41.7	38.3	72.2	135	125	0	38	36
2013	3	18	8	2	16	0.853	-0.121	3.34	0.016	0.013	0	41.7	38.3	72.7	135	124	0	38	35
2013	3	18	8	12	16	0.853	-0.125	3.34	0.01	0.007	0	42.1	38.7	71.8	135	125	0	37	35
2013	3	18	8	22	16	0.823	-0.102	3.34	0.013	0.01	0	41.7	38.7	71.4	135	125	0	38	35
2013	3	18	8	32	16	0.856	-0.108	3.343	0.01	0.007	0	42.1	38.7	71.8	135	125	0	37	35
2013	3	18	8	42	16	0.794	-0.105	3.346	0.013	0.01	0	41.7	38.7	71.8	135	125	0	38	35
2013	3	18	8	52	16	0.817	-0.125	3.346	0.013	0.01	0	41.3	37.4	71.8	133	123	0	37	36
2013	3	18	9	2	16	0.807	-0.102	3.35	0.01	0.007	0	40.9	37.8	71.8	133	123	0	38	35
2013	3	18	9	12	16	0.82	-0.095	3.35	0.013	0.01	0	40.9	37.4	72.2	133	123	0	38	36
2013	3	18	9	22	16	0.817	-0.102	3.353	0.01	0.007	0	41.7	38.3	73.1	134	124	0	37	35
2013	3	18	9	32	16	0.843	-0.082	3.353	0.01	0.007	0	41.3	38.7	73.1	134	125	0	38	35
2013	3	18	9	42	16	0.823	-0.085	3.353	0.01	0.007	0	41.7	38.7	72.7	135	125	0	38	35
2013	3	18	9	52	16	0.873	-0.115	3.356	0.01	0.007	0	41.7	38.7	73.1	135	125	0	38	35
2013	3	18	10	2	16	0.827	-0.098	3.353	0.013	0.01	0	41.7	39.1	73.1	135	126	0	38	35
2013	3	18	10	12	16	0.801	-0.082	3.356	0.016	0.013	0	42.1	38.7	72.2	135	125	0	37	35
2013	3	18	10	22	16	0.807	-0.089	3.356	0.016	0.013	0	41.7	38.7	72.2	135	125	0	38	35
2013	3	18	10	32	16	0.817	-0.095	3.356	0.013	0.01	0	42.1	39.1	73.1	136	126	0	38	35
2013	3	18	10	42	16	0.837	-0.066	3.356	0.016	0.013	0	43.4	40	73.1	138	128	0	37	35
2013	3	18	10	52	16	0.82	-0.138	3.356	0.01	0.007	0	43	40	71.8	138	128	0	38	35
2013	3	18	11	2	16	0.791	-0.095	3.356	0.01	0.007	0	43.4	40.4	72.2	138	129	0	37	35
2013	3	18	11	12	16	0.817	-0.098	3.356	0.016	0.016	0	44.7	41.7	71.8	142	132	0	38	35
2013	3	18	11	22	16	0.794	-0.085	3.36	0.013	0.01	0	45.2	41.3	71.8	142	132	0	37	36
2013	3	18	11	32	16	0.827	-0.125	3.356	0.01	0.007	0	44.3	41.3	71.4	141	131	0	38	35
2013	3	18	11	42	16	0.817	-0.138	3.356	0.01	0.007	0	43.9	41.3	71.8	140	131	0	38	35
2013	3	18	11	52	16	0.827	-0.131	3.356	0.013	0.01	0	44.7	41.3	72.2	141	131	0	37	35
2013	3	18	12	2	16	0.81	-0.108	3.353	0.016	0.013	0	46	42.6	71.4	144	134	0	37	35
2013	3	18	12	12	16	0.833	-0.095	3.353	0.013	0.01	0	45.6	42.1	71	144	133	0	38	35
2013	3	18	12	22	16	0.823	-0.121	3.35	0.016	0.013	0	46	42.6	71.4	144	134	0	37	35
2013	3	18	12	32	16	0.787	-0.125	3.35	0.013	0.01	0	45.6	42.1	70.5	143	133	0	37	35
2013	3	18	12	42	16	0.817	-0.095	3.35	0.013	0.01	0	45.2	42.6	67.5	143	134	0	38	35
2013	3	18	12	52	16	0.778	-0.118	3.346	0.013	0.01	0	45.6	42.1	58.5	143	133	0	37	35
2013	3	18	13	2	16	0.807	-0.089	3.346	0.013	0.01	0	46	43	63.6	144	135	0	37	35
2013	3	18	13	12	16	0.787	-0.135	3.35	0.016	0.013	0	46	43	55.5	145	135	0	38	35
2013	3	18	13	22	16	0.837	-0.092	3.346	0.013	0.01	0	46.9	43.9	61.5	146	137	0	37	35
2013	3	18	13	32	16	0.774	-0.138	3.35	0.016	0.013	0	46.4	43.9	52.9	146	137	0	38	35
2013	3	18	13	42	16	0.804	-0.128	3.346	0.01	0.007	0	46.4	43	57.2	145	135	0	37	35
2013	3	18	13	52	16	0.768	-0.118	3.35	0.016	0.013	0	46	43.4	53.8	144	135	0	37	34
2013	3	18	14	2	16	0.778	-0.128	3.346	0.016	0.013	0	46.4	43	53.8	145	135	0	37	35
2013	3	18	14	12	16	0.82	-0.095	3.35	0.016	0.013	0	46.4	43	51.2	145	135	0	37	35
2013	3	18	14	22	16	0.781	-0.098	3.35	0.013	0.01	0	46	43	50.3	145	135	0	38	35
2013	3	18	14	32	16	0.84	-0.082	3.346	0.01	0.007	0	46.4	43	52.5	145	135	0	37	35

Reinhackle (0356)

Year	Month	Day	Hour	Minute	Second	VelocityX	VelocityY	Level	StdError1	StdError2	StdError3	SNR1	SNR2	SNR3	SignalAmp1	SignalAmp2	SignalAmp3	Noise1	Noise2
2013	3	18	14	42	16	0.787	-0.154	3.35	0.013	0.01	0	46.4	43	51.2	145	135	0	37	35
2013	3	18	14	52	16	0.794	-0.095	3.346	0.016	0.013	0	46.4	43.4	53.3	145	136	0	37	35
2013	3	18	15	2	16	0.764	-0.115	3.35	0.013	0.01	0	45.6	42.6	52.9	143	134	0	37	35
2013	3	18	15	12	16	0.794	-0.144	3.35	0.013	0.01	0	46	42.6	54.2	144	134	0	37	35
2013	3	18	15	22	16	0.778	-0.108	3.346	0.013	0.01	0	46.9	43.4	52.9	146	136	0	37	35
2013	3	18	15	32	16	0.827	-0.092	3.346	0.016	0.013	0	46.9	43.9	52.9	146	136	0	37	34
2013	3	18	15	42	16	0.784	-0.082	3.346	0.013	0.01	0	46	43	55.5	144	135	0	37	35
2013	3	18	15	52	16	0.781	-0.112	3.346	0.013	0.01	0	46.9	43.4	49	146	136	0	37	35
2013	3	18	16	2	16	0.764	-0.128	3.346	0.013	0.01	0	46.9	43.9	53.3	146	137	0	37	35
2013	3	18	16	12	16	0.807	-0.098	3.346	0.01	0.007	0	46.4	43.4	53.3	145	135	0	37	34
2013	3	18	16	22	16	0.784	-0.102	3.346	0.013	0.01	0	46	43	54.2	145	135	0	38	35
2013	3	18	16	32	16	0.814	-0.085	3.343	0.01	0.007	0	46.9	43.9	51.2	146	136	0	37	34
2013	3	18	16	42	16	0.778	-0.135	3.343	0.013	0.01	0	46	43	50.7	144	135	0	37	35
2013	3	18	16	52	16	0.778	-0.118	3.343	0.016	0.016	0	46.4	43.4	53.3	145	136	0	37	35
2013	3	18	17	2	16	0.814	-0.121	3.343	0.013	0.01	0	46.9	43.4	55	146	136	0	37	35
2013	3	18	17	12	16	0.784	-0.128	3.343	0.013	0.01	0	46.9	43.9	53.3	146	137	0	37	35
2013	3	18	17	22	16	0.764	-0.128	3.343	0.016	0.013	0	46.9	43.4	54.2	146	137	0	37	36
2013	3	18	17	32	16	0.755	-0.105	3.343	0.016	0.013	0	46.9	43.9	59.8	146	137	0	37	35
2013	3	18	17	42	16	0.781	-0.089	3.343	0.013	0.01	0	47.3	44.3	52	147	137	0	37	34
2013	3	18	17	52	16	0.801	-0.092	3.343	0.016	0.013	0	47.7	44.3	50.7	147	138	0	36	35
2013	3	18	18	2	16	0.758	-0.102	3.34	0.013	0.01	0	47.3	44.3	54.6	147	137	0	37	34
2013	3	18	18	12	16	0.804	-0.098	3.343	0.01	0.007	0	46.9	44.3	53.3	147	138	0	38	35
2013	3	18	18	22	16	0.794	-0.095	3.343	0.016	0.013	0	46.9	43.9	57.6	146	137	0	37	35
2013	3	18	18	32	16	0.781	-0.092	3.343	0.016	0.016	0	47.7	44.3	70.1	148	138	0	37	35
2013	3	18	18	42	16	0.794	-0.115	3.343	0.013	0.01	0	48.2	44.7	74.4	149	139	0	37	35
2013	3	18	18	52	16	0.764	-0.105	3.343	0.013	0.01	0	48.6	45.2	73.5	150	140	0	37	35
2013	3	18	19	2	16	0.768	-0.098	3.343	0.016	0.013	0	48.6	45.2	74	150	140	0	37	35
2013	3	18	19	12	16	0.85	-0.112	3.343	0.016	0.013	0	48.6	45.6	73.1	150	140	0	37	34
2013	3	18	19	22	16	0.807	-0.089	3.34	0.01	0.007	0	47.7	44.7	74.4	148	139	0	37	35
2013	3	18	19	32	16	0.784	-0.098	3.34	0.013	0.01	0	48.6	45.2	74.4	149	140	0	36	35
2013	3	18	19	42	16	0.794	-0.072	3.34	0.01	0.007	0	48.2	45.2	73.5	149	140	0	37	35
2013	3	18	19	52	16	0.823	-0.075	3.34	0.01	0.007	0	48.2	44.7	74.4	149	139	0	37	35
2013	3	18	20	2	16	0.85	-0.102	3.34	0.013	0.01	0	48.6	45.2	74.4	150	140	0	37	35
2013	3	18	20	12	16	0.843	-0.092	3.34	0.016	0.016	0	48.6	46	74	150	141	0	37	34
2013	3	18	20	22	16	0.82	-0.075	3.34	0.016	0.013	0	49	46	74	151	141	0	37	34
2013	3	18	20	32	16	0.817	-0.082	3.34	0.016	0.016	0	49	46	73.5	151	142	0	37	35
2013	3	18	20	42	16	0.814	-0.056	3.34	0.016	0.013	0	49	45.6	73.5	151	141	0	37	35
2013	3	18	20	52	16	0.863	-0.125	3.34	0.016	0.013	0	49	46	73.5	151	142	0	37	35
2013	3	18	21	2	16	0.827	-0.075	3.34	0.016	0.013	0	49.5	46	73.5	152	142	0	37	35
2013	3	18	21	12	16	0.833	-0.079	3.337	0.013	0.01	0	49	46	73.1	151	142	0	37	35
2013	3	18	21	22	16	0.814	-0.079	3.337	0.016	0.013	0	49.5	46.4	73.1	152	143	0	37	35
2013	3	18	21	32	16	0.86	-0.085	3.337	0.013	0.01	0	48.6	46	73.5	151	142	0	38	35
2013	3	18	21	42	16	0.82	-0.115	3.337	0.013	0.01	0	49	46	72.7	151	142	0	37	35
2013	3	18	21	52	16	0.823	-0.089	3.337	0.013	0.01	0	49	46	73.1	151	142	0	37	35
2013	3	18	22	2	16	0.823	-0.098	3.337	0.016	0.016	0	49	46.4	72.7	151	142	0	37	34
2013	3	18	22	12	16	0.807	-0.098	3.337	0.01	0.007	0	48.6	46.4	73.1	151	142	0	38	34

Reinhackle (0356)

Year	Month	Day	Hour	Minute	Second	VelocityX	VelocityY	Level	StdError1	StdError2	StdError3	SNR1	SNR2	SNR3	SignalAmp1	SignalAmp2	SignalAmp3	Noise1	Noise2
2013	3	18	22	22	16	0.823	-0.112	3.337	0.016	0.013	0	49	46	72.7	151	142	0	37	35
2013	3	18	22	32	16	0.833	-0.075	3.337	0.013	0.01	0	49	45.6	73.5	151	141	0	37	35
2013	3	18	22	42	16	0.823	-0.098	3.337	0.01	0.007	0	49	46	73.1	151	141	0	37	34
2013	3	18	22	52	16	0.827	-0.128	3.337	0.013	0.01	0	48.6	45.6	73.5	150	140	0	37	34
2013	3	18	23	2	16	0.86	-0.108	3.337	0.016	0.013	0	48.6	45.6	72.7	150	141	0	37	35
2013	3	18	23	12	16	0.82	-0.075	3.337	0.013	0.01	0	49	45.6	67.9	151	141	0	37	35
2013	3	18	23	22	16	0.797	-0.056	3.333	0.01	0.007	0	49	46	73.1	151	142	0	37	35
2013	3	18	23	32	16	0.823	-0.072	3.337	0.016	0.013	0	48.6	46	72.2	151	142	0	38	35
2013	3	18	23	42	16	0.807	-0.098	3.333	0.013	0.01	0	49	46	71.4	151	141	0	37	34
2013	3	18	23	52	16	0.846	-0.085	3.333	0.013	0.01	0	49.5	46	71.4	151	142	0	36	35
2013	3	19	0	2	16	0.827	-0.128	3.333	0.013	0.01	0	48.6	46	71	151	142	0	38	35
2013	3	19	0	12	16	0.833	-0.098	3.333	0.01	0.007	0	49	45.6	72.2	151	141	0	37	35
2013	3	19	0	22	16	0.833	-0.072	3.333	0.01	0.007	0	49	46	73.5	151	142	0	37	35
2013	3	19	0	32	16	0.807	-0.072	3.337	0.013	0.01	0	49	46	73.1	151	141	0	37	34
2013	3	19	0	42	16	0.82	-0.135	3.333	0.016	0.013	0	49.5	45.6	73.5	151	141	0	36	35
2013	3	19	0	52	16	0.843	-0.092	3.333	0.016	0.013	0	48.2	46	73.5	150	142	0	38	35
2013	3	19	1	2	16	0.83	-0.092	3.333	0.01	0.007	0	49	46	73.1	151	141	0	37	34
2013	3	19	1	12	16	0.817	-0.085	3.333	0.01	0.007	0	49	46	58	151	141	0	37	34
2013	3	19	1	22	16	0.823	-0.105	3.333	0.013	0.01	0	48.6	46	58	151	142	0	38	35
2013	3	19	1	32	16	0.804	-0.098	3.333	0.013	0.01	0	48.6	45.6	57.6	150	141	0	37	35
2013	3	19	1	42	16	0.794	-0.075	3.333	0.013	0.01	0	48.2	45.6	57.6	150	141	0	38	35
2013	3	19	1	52	16	0.83	-0.105	3.333	0.016	0.013	0	49.5	46	61.9	152	142	0	37	35
2013	3	19	2	2	16	0.843	-0.098	3.333	0.016	0.013	0	49	46	72.7	151	141	0	37	34
2013	3	19	2	12	16	0.886	-0.079	3.333	0.01	0.007	0	49	45.6	73.1	151	141	0	37	35
2013	3	19	2	22	16	0.833	-0.095	3.333	0.013	0.01	0	48.6	45.6	61.1	150	141	0	37	35
2013	3	19	2	32	16	0.82	-0.098	3.333	0.016	0.013	0	48.6	46	73.5	151	142	0	38	35
2013	3	19	2	42	16	0.781	-0.082	3.333	0.016	0.016	0	49	45.6	73.5	151	141	0	37	35
2013	3	19	2	52	16	0.807	-0.121	3.333	0.01	0.007	0	47.7	45.6	70.5	148	141	0	37	35
2013	3	19	3	2	16	0.837	-0.082	3.333	0.013	0.01	0	48.2	45.6	74	149	140	0	37	34
2013	3	19	3	12	16	0.807	-0.095	3.333	0.016	0.013	0	48.6	46	73.5	150	141	0	37	34
2013	3	19	3	22	16	0.823	-0.098	3.333	0.016	0.016	0	48.2	45.6	72.7	149	140	0	37	34
2013	3	19	3	32	16	0.81	-0.102	3.333	0.016	0.013	0	48.6	45.6	73.1	150	141	0	37	35
2013	3	19	3	42	16	0.84	-0.082	3.333	0.01	0.007	0	48.6	45.6	70.1	150	141	0	37	35
2013	3	19	3	52	16	0.82	-0.082	3.333	0.01	0.007	0	48.2	45.2	68.8	150	140	0	38	35
2013	3	19	4	2	16	0.814	-0.075	3.333	0.016	0.013	0	48.6	45.2	65.8	150	140	0	37	35
2013	3	19	4	12	16	0.846	-0.102	3.33	0.01	0.007	0	48.2	45.2	62.8	149	140	0	37	35
2013	3	19	4	22	16	0.846	-0.066	3.333	0.013	0.01	0	48.6	45.2	71.4	150	140	0	37	35
2013	3	19	4	32	16	0.843	-0.095	3.333	0.016	0.013	0	48.6	45.2	73.5	149	140	0	36	35
2013	3	19	4	42	16	0.804	-0.069	3.333	0.01	0.007	0	48.6	45.2	73.5	150	140	0	37	35
2013	3	19	4	52	16	0.866	-0.075	3.333	0.013	0.01	0	48.2	45.6	73.1	150	141	0	38	35
2013	3	19	5	2	16	0.81	-0.095	3.333	0.013	0.01	0	48.6	46	73.5	151	141	0	38	34
2013	3	19	5	12	16	0.85	-0.105	3.333	0.01	0.007	0	48.6	45.2	71.4	150	140	0	37	35
2013	3	19	5	22	16	0.843	-0.105	3.333	0.013	0.01	0	48.6	46	72.2	150	141	0	37	34
2013	3	19	5	32	16	0.83	-0.056	3.333	0.01	0.007	0	48.6	45.6	65.4	150	141	0	37	35
2013	3	19	5	42	16	0.866	-0.105	3.333	0.016	0.013	0	48.2	44.7	72.7	149	139	0	37	35
2013	3	19	5	52	16	0.83	-0.118	3.333	0.016	0.016	0	48.2	45.2	73.1	149	140	0	37	35

Reinhackle (0356)

Year	Month	Day	Hour	Minute	Second	VelocityX	VelocityY	Level	StdError1	StdError2	StdError3	SNR1	SNR2	SNR3	SignalAmp1	SignalAmp2	SignalAmp3	Noise1	Noise2
2013	3	19	6	2	16	0.846	-0.092	3.333	0.01	0.007	0	48.6	45.2	65.8	150	140	0	37	35
2013	3	19	6	12	16	0.823	-0.095	3.333	0.016	0.013	0	47.7	45.6	72.7	149	140	0	38	34
2013	3	19	6	22	16	0.837	-0.125	3.333	0.016	0.013	0	47.3	44.3	72.7	147	138	0	37	35
2013	3	19	6	32	16	0.774	-0.072	3.333	0.013	0.01	0	46.9	43.9	73.5	147	137	0	38	35
2013	3	19	6	42	16	0.85	-0.125	3.333	0.016	0.013	0	46	43	74.8	144	135	0	37	35
2013	3	19	6	52	16	0.814	-0.085	3.333	0.016	0.013	0	46.4	43	74	145	135	0	37	35
2013	3	19	7	2	16	0.823	-0.092	3.333	0.013	0.01	0	45.2	41.7	64.1	142	132	0	37	35
2013	3	19	7	12	16	0.817	-0.098	3.333	0.01	0.007	0	44.7	42.1	58.9	142	133	0	38	35
2013	3	19	7	22	16	0.84	-0.082	3.333	0.016	0.013	0	43.9	41.3	74.4	140	131	0	38	35
2013	3	19	7	32	16	0.814	-0.092	3.333	0.01	0.007	0	43.4	40.4	74	139	129	0	38	35
2013	3	19	7	42	16	0.823	-0.102	3.333	0.016	0.013	0	43.9	40.4	74.4	139	129	0	37	35
2013	3	19	7	52	16	0.843	-0.095	3.333	0.016	0.013	0	43.9	40.9	74.4	140	130	0	38	35
2013	3	19	8	2	16	0.81	-0.095	3.333	0.01	0.007	0	43.9	40.9	72.7	140	130	0	38	35
2013	3	19	8	12	16	0.837	-0.075	3.333	0.01	0.007	0	43	40	74.4	137	128	0	37	35
2013	3	19	8	22	16	0.833	-0.079	3.333	0.016	0.013	0	42.6	40	74	137	128	0	38	35
2013	3	19	8	32	16	0.814	-0.092	3.337	0.013	0.01	0	43.4	40.4	75.3	138	129	0	37	35
2013	3	19	8	42	16	0.856	-0.069	3.337	0.013	0.01	0	43.4	40.4	75.3	139	129	0	38	35
2013	3	19	8	52	16	0.837	-0.105	3.337	0.013	0.01	0	43.4	40	71.4	137	127	0	36	34
2013	3	19	9	2	16	0.827	-0.072	3.337	0.01	0.007	0	42.6	39.6	70.5	136	127	0	37	35
2013	3	19	9	12	16	0.787	-0.082	3.337	0.013	0.01	0	43.4	40.4	75.3	138	129	0	37	35
2013	3	19	9	22	16	0.823	-0.082	3.337	0.016	0.013	0	43.4	40	75.7	138	128	0	37	35
2013	3	19	9	32	16	0.82	-0.075	3.337	0.013	0.01	0	43	40	75.7	137	127	0	37	34
2013	3	19	9	42	16	0.827	-0.098	3.337	0.013	0.01	0	41.7	39.1	73.5	135	126	0	38	35
2013	3	19	9	52	16	0.84	-0.105	3.337	0.013	0.01	0	43.4	40.4	72.7	138	129	0	37	35
2013	3	19	10	2	16	0.827	-0.095	3.337	0.016	0.016	0	44.3	40.4	71.4	139	129	0	36	35
2013	3	19	10	12	16	0.863	-0.059	3.337	0.013	0.01	0	43.9	40.9	75.3	139	130	0	37	35
2013	3	19	10	22	16	0.827	-0.056	3.337	0.013	0.01	0	44.7	41.7	75.3	141	132	0	37	35
2013	3	19	10	32	16	0.83	-0.092	3.337	0.016	0.013	0	43.9	41.3	75.7	139	130	0	37	34
2013	3	19	10	42	16	0.784	-0.102	3.34	0.016	0.016	0	44.7	42.1	74.8	141	132	0	37	34
2013	3	19	10	52	16	0.81	-0.125	3.34	0.01	0.007	0	44.3	41.7	75.3	141	132	0	38	35
2013	3	19	11	2	16	0.804	-0.112	3.34	0.016	0.016	0	45.2	42.1	75.3	142	133	0	37	35
2013	3	19	11	12	16	0.801	-0.059	3.34	0.013	0.01	0	45.6	42.6	75.3	143	134	0	37	35
2013	3	19	11	22	16	0.843	-0.118	3.34	0.013	0.01	0	46	42.6	75.3	143	134	0	36	35
2013	3	19	11	32	16	0.846	-0.075	3.34	0.013	0.01	0	45.6	42.6	75.3	143	134	0	37	35
2013	3	19	11	42	16	0.807	-0.112	3.34	0.016	0.013	0	46	42.6	75.7	144	134	0	37	35
2013	3	19	11	52	16	0.84	-0.079	3.34	0.016	0.013	0	46	42.6	74.4	144	134	0	37	35
2013	3	19	12	2	16	0.768	-0.075	3.34	0.016	0.013	0	45.6	42.6	64.5	143	134	0	37	35
2013	3	19	12	12	16	0.83	-0.105	3.34	0.016	0.013	0	46.4	43.4	75.7	145	136	0	37	35
2013	3	19	12	22	16	0.83	-0.121	3.34	0.013	0.01	0	46.4	43.4	75.7	145	136	0	37	35
2013	3	19	12	32	16	0.768	-0.098	3.34	0.013	0.01	0	46.4	43.9	75.7	145	136	0	37	34
2013	3	19	12	42	16	0.837	-0.125	3.34	0.013	0.01	0	46.4	43.4	75.3	145	136	0	37	35
2013	3	19	12	52	16	0.778	-0.128	3.34	0.016	0.013	0	46.4	43.4	74.8	145	136	0	37	35
2013	3	19	13	2	16	0.81	-0.085	3.34	0.01	0.007	0	46	43.4	73.1	144	135	0	37	34
2013	3	19	13	12	16	0.81	-0.144	3.34	0.013	0.01	0	47.3	43.9	66.7	146	137	0	36	35
2013	3	19	13	22	16	0.784	-0.089	3.34	0.016	0.013	0	47.3	44.3	73.1	147	138	0	37	35
2013	3	19	13	32	16	0.801	-0.108	3.34	0.013	0.01	0	46.4	43.4	58	145	136	0	37	35

Reinhackle (0356)

Year	Month	Day	Hour	Minute	Second	VelocityX	VelocityY	Level	StdError1	StdError2	StdError3	SNR1	SNR2	SNR3	SignalAmp1	SignalAmp2	SignalAmp3	Noise1	Noise2
2013	3	19	13	42	16	0.784	-0.085	3.34	0.016	0.016	0	46.9	43.9	65.4	146	137	0	37	35
2013	3	19	13	52	16	0.814	-0.098	3.34	0.013	0.01	0	47.3	44.3	53.8	147	138	0	37	35
2013	3	19	14	2	16	0.797	-0.118	3.34	0.016	0.013	0	46	43.9	60.2	145	136	0	38	34
2013	3	19	14	12	16	0.797	-0.135	3.34	0.016	0.013	0	46.9	43.9	56.8	146	137	0	37	35
2013	3	19	14	22	16	0.755	-0.128	3.337	0.016	0.013	0	47.3	44.3	53.3	147	138	0	37	35
2013	3	19	14	32	16	0.801	-0.151	3.337	0.013	0.01	0	46.9	44.3	52.9	146	137	0	37	34
2013	3	19	14	42	16	0.781	-0.098	3.34	0.01	0.007	0	46.9	44.3	54.2	146	138	0	37	35
2013	3	19	14	52	16	0.781	-0.115	3.337	0.016	0.013	0	47.3	44.3	54.2	147	138	0	37	35
2013	3	19	15	2	16	0.787	-0.095	3.337	0.016	0.013	0	46.9	43.9	53.8	146	137	0	37	35
2013	3	19	15	12	16	0.761	-0.144	3.337	0.013	0.01	0	46.4	43.9	51.6	145	137	0	37	35
2013	3	19	15	22	16	0.787	-0.118	3.337	0.013	0.01	0	47.7	44.7	53.3	148	138	0	37	34
2013	3	19	15	32	16	0.817	-0.115	3.337	0.01	0.007	0	47.7	43.9	51.2	148	137	0	37	35
2013	3	19	15	42	16	0.745	-0.118	3.337	0.016	0.013	0	47.7	44.7	49.9	148	138	0	37	34
2013	3	19	15	52	16	0.807	-0.108	3.337	0.02	0.016	0	48.2	44.3	51.6	148	138	0	36	35
2013	3	19	16	2	16	0.778	-0.062	3.337	0.016	0.013	0	47.7	43.9	49.5	147	137	0	36	35
2013	3	19	16	12	16	0.768	-0.112	3.333	0.016	0.013	0	47.3	43.9	52.5	147	137	0	37	35
2013	3	19	16	22	16	0.738	-0.118	3.337	0.013	0.01	0	47.3	43.9	55.5	147	137	0	37	35
2013	3	19	16	32	16	0.791	-0.118	3.337	0.016	0.013	0	46.9	43.9	52	146	137	0	37	35
2013	3	19	16	42	16	0.768	-0.131	3.333	0.013	0.01	0	46.9	44.3	50.7	146	137	0	37	34
2013	3	19	16	52	16	0.797	-0.098	3.333	0.013	0.01	0	46.9	44.3	53.8	146	137	0	37	34
2013	3	19	17	2	16	0.774	-0.102	3.333	0.013	0.01	0	46.4	44.3	52	145	137	0	37	34
2013	3	19	17	12	16	0.81	-0.115	3.333	0.013	0.01	0	46.9	44.3	52.9	146	138	0	37	35
2013	3	19	17	22	16	0.787	-0.128	3.33	0.013	0.01	0	46	43.9	55.5	144	137	0	37	35
2013	3	19	17	32	16	0.778	-0.102	3.33	0.013	0.01	0	46.4	44.7	51.2	145	138	0	37	34
2013	3	19	17	42	16	0.748	-0.062	3.333	0.01	0.007	0	46.9	44.3	49.9	145	138	0	36	35
2013	3	19	17	52	16	0.778	-0.138	3.333	0.016	0.013	0	47.3	44.3	51.2	146	138	0	36	35
2013	3	19	18	2	16	0.768	-0.121	3.333	0.016	0.013	0	46.4	43.9	49.9	145	137	0	37	35
2013	3	19	18	12	16	0.787	-0.128	3.333	0.013	0.01	0	45.6	43	49.5	143	135	0	37	35
2013	3	19	18	22	16	0.745	-0.102	3.33	0.02	0.016	0	45.6	43.4	51.6	143	135	0	37	34
2013	3	19	18	32	16	0.787	-0.092	3.33	0.016	0.013	0	46.9	43.4	49	145	136	0	36	35
2013	3	19	18	42	16	0.804	-0.102	3.33	0.02	0.016	0	46.4	43.9	55.5	145	136	0	37	34
2013	3	19	18	52	16	0.761	-0.105	3.33	0.016	0.016	0	46.9	44.3	52	146	137	0	37	34
2013	3	19	19	2	16	0.804	-0.112	3.333	0.016	0.016	0	46.4	44.7	67.9	146	138	0	38	34
2013	3	19	19	12	16	0.758	-0.128	3.337	0.013	0.01	0	47.7	44.3	70.5	148	138	0	37	35
2013	3	19	19	22	16	0.801	-0.079	3.333	0.016	0.013	0	47.3	43.9	70.5	147	137	0	37	35
2013	3	19	19	32	16	0.778	-0.095	3.333	0.016	0.016	0	47.3	44.3	70.5	147	137	0	37	34
2013	3	19	19	42	16	0.833	-0.128	3.333	0.016	0.013	0	47.3	43.9	68.8	147	137	0	37	35
2013	3	19	19	52	16	0.797	-0.108	3.333	0.013	0.01	0	47.7	44.3	64.9	147	137	0	36	34
2013	3	19	20	2	16	0.781	-0.098	3.333	0.013	0.01	0	47.7	44.3	67.1	147	138	0	36	35
2013	3	19	20	12	16	0.797	-0.092	3.337	0.013	0.01	0	48.2	44.7	71	149	139	0	37	35
2013	3	19	20	22	16	0.778	-0.085	3.337	0.013	0.01	0	48.6	45.6	70.5	150	140	0	37	34
2013	3	19	20	32	16	0.807	-0.141	3.337	0.016	0.016	0	48.2	45.2	71	148	139	0	36	34
2013	3	19	20	42	16	0.797	-0.108	3.337	0.013	0.01	0	47.7	45.2	69.7	148	139	0	37	34
2013	3	19	20	52	16	0.758	-0.118	3.337	0.016	0.013	0	48.2	45.6	71	149	140	0	37	34
2013	3	19	21	2	16	0.801	-0.079	3.337	0.016	0.016	0	48.2	45.2	70.1	149	140	0	37	35
2013	3	19	21	12	16	0.804	-0.112	3.333	0.01	0.007	0	48.2	45.6	62.8	149	140	0	37	34

Reinhackle (0356)

Year	Month	Day	Hour	Minute	Second	VelocityX	VelocityY	Level	StdError1	StdError2	StdError3	SNR1	SNR2	SNR3	SignalAmp1	SignalAmp2	SignalAmp3	Noise1	Noise2
2013	3	19	21	22	16	0.801	-0.112	3.337	0.013	0.01	0	48.6	45.6	69.2	150	141	0	37	35
2013	3	19	21	32	16	0.801	-0.105	3.333	0.013	0.01	0	48.6	45.6	50.3	150	141	0	37	35
2013	3	19	21	42	16	0.784	-0.121	3.333	0.01	0.007	0	49	46	52.9	151	141	0	37	34
2013	3	19	21	52	16	0.823	-0.075	3.337	0.016	0.013	0	49	46	70.5	151	142	0	37	35
2013	3	19	22	2	16	0.774	-0.102	3.333	0.016	0.013	0	48.2	46	50.3	150	142	0	38	35
2013	3	19	22	12	16	0.804	-0.115	3.333	0.013	0.01	0	48.6	46	48.6	150	142	0	37	35
2013	3	19	22	22	16	0.82	-0.125	3.333	0.013	0.01	0	48.2	45.6	52	150	141	0	38	35
2013	3	19	22	32	16	0.778	-0.095	3.333	0.016	0.016	0	49	46	48.6	151	142	0	37	35
2013	3	19	22	42	16	0.791	-0.108	3.333	0.013	0.01	0	49.5	46.4	49	151	143	0	36	35
2013	3	19	22	52	16	0.758	-0.092	3.333	0.016	0.016	0	49	46	49	150	142	0	36	35
2013	3	19	23	2	16	0.778	-0.085	3.333	0.016	0.013	0	48.6	46	47.7	150	141	0	37	34
2013	3	19	23	12	16	0.741	-0.115	3.333	0.016	0.013	0	48.6	46.4	48.6	150	142	0	37	34
2013	3	19	23	22	16	0.787	-0.089	3.337	0.013	0.01	0	48.6	45.6	49.5	150	141	0	37	35
2013	3	19	23	32	16	0.791	-0.115	3.333	0.016	0.016	0	48.6	45.6	50.3	150	141	0	37	35
2013	3	19	23	42	16	0.791	-0.098	3.337	0.016	0.013	0	48.2	46	52	149	141	0	37	34
2013	3	19	23	52	16	0.81	-0.138	3.337	0.016	0.013	0	48.6	46	46.4	150	141	0	37	34
2013	3	20	0	2	16	0.791	-0.115	3.337	0.016	0.013	0	48.2	45.6	48.6	149	141	0	37	35
2013	3	20	0	12	16	0.794	-0.112	3.337	0.013	0.01	0	48.2	45.6	49.9	149	141	0	37	35
2013	3	20	0	22	16	0.797	-0.105	3.34	0.016	0.013	0	48.6	46.4	52	150	142	0	37	34
2013	3	20	0	32	16	0.823	-0.112	3.337	0.016	0.013	0	48.6	45.6	50.7	150	141	0	37	35
2013	3	20	0	42	16	0.781	-0.085	3.337	0.016	0.016	0	48.2	45.6	49.9	149	141	0	37	35
2013	3	20	0	52	16	0.758	-0.115	3.337	0.016	0.013	0	48.6	45.6	49.5	150	141	0	37	35
2013	3	20	1	2	16	0.794	-0.079	3.34	0.016	0.013	0	49	46	53.3	150	142	0	36	35
2013	3	20	1	12	16	0.804	-0.089	3.34	0.013	0.01	0	48.2	46	52.5	150	142	0	38	35
2013	3	20	1	22	16	0.761	-0.095	3.34	0.016	0.013	0	48.2	45.6	48.2	149	141	0	37	35
2013	3	20	1	32	16	0.791	-0.115	3.34	0.01	0.007	0	48.2	45.6	52.5	149	141	0	37	35
2013	3	20	1	42	16	0.764	-0.128	3.34	0.01	0.007	0	47.7	45.6	52.5	149	141	0	38	35
2013	3	20	1	52	16	0.876	-0.069	3.343	0.013	0.01	0	48.2	45.6	72.7	149	141	0	37	35
2013	3	20	2	2	16	0.84	-0.079	3.343	0.016	0.013	0	49	45.6	73.1	150	141	0	36	35
2013	3	20	2	12	16	0.797	-0.102	3.343	0.013	0.01	0	48.6	45.6	73.5	149	141	0	36	35
2013	3	20	2	22	16	0.778	-0.102	3.343	0.016	0.013	0	48.2	45.6	73.1	149	141	0	37	35
2013	3	20	2	32	16	0.807	-0.112	3.343	0.016	0.013	0	48.6	46.4	72.7	150	142	0	37	34
2013	3	20	2	42	16	0.817	-0.118	3.343	0.013	0.01	0	48.6	46.4	73.1	150	142	0	37	34
2013	3	20	2	52	16	0.823	-0.115	3.343	0.016	0.016	0	48.2	45.2	73.1	149	140	0	37	35
2013	3	20	3	2	16	0.856	-0.089	3.343	0.013	0.01	0	48.2	45.6	72.2	149	141	0	37	35
2013	3	20	3	12	16	0.84	-0.082	3.346	0.013	0.01	0	48.6	45.6	72.7	150	141	0	37	35
2013	3	20	3	22	16	0.794	-0.056	3.343	0.016	0.013	0	47.7	45.6	68.4	149	141	0	38	35
2013	3	20	3	32	16	0.827	-0.092	3.346	0.013	0.01	0	47.7	45.6	70.5	149	141	0	38	35
2013	3	20	3	42	16	0.823	-0.121	3.346	0.01	0.007	0	48.2	45.2	72.2	149	140	0	37	35
2013	3	20	3	52	16	0.804	-0.148	3.346	0.016	0.013	0	48.2	45.6	71.8	149	141	0	37	35
2013	3	20	4	2	16	0.804	-0.098	3.346	0.013	0.01	0	48.2	45.6	70.5	149	141	0	37	35
2013	3	20	4	12	16	0.82	-0.112	3.346	0.016	0.013	0	47.7	45.2	72.2	148	140	0	37	35
2013	3	20	4	22	16	0.837	-0.085	3.346	0.01	0.007	0	48.2	45.6	67.5	149	141	0	37	35
2013	3	20	4	32	16	0.856	-0.082	3.346	0.016	0.013	0	48.2	45.6	71	149	141	0	37	35
2013	3	20	4	42	16	0.837	-0.085	3.346	0.013	0.01	0	48.2	45.6	71	149	141	0	37	35
2013	3	20	4	52	16	0.86	-0.118	3.35	0.016	0.013	0	48.2	45.6	71	149	141	0	37	35

Reinhackle (0356)

Year	Month	Day	Hour	Minute	Second	VelocityX	VelocityY	Level	StdError1	StdError2	StdError3	SNR1	SNR2	SNR3	SignalAmp1	SignalAmp2	SignalAmp3	Noise1	Noise2
2013	3	20	5	2	16	0.846	-0.082	3.35	0.016	0.013	0	48.2	45.6	67.9	149	141	0	37	35
2013	3	20	5	12	16	0.86	-0.118	3.35	0.013	0.01	0	47.7	45.6	61.1	149	140	0	38	34
2013	3	20	5	22	16	0.791	-0.095	3.35	0.013	0.01	0	47.3	45.2	64.1	148	140	0	38	35
2013	3	20	5	32	16	0.817	-0.069	3.35	0.013	0.01	0	48.2	46	68.8	149	141	0	37	34
2013	3	20	5	42	16	0.814	-0.085	3.35	0.016	0.013	0	48.2	45.2	61.1	149	140	0	37	35
2013	3	20	5	52	16	0.84	-0.082	3.353	0.016	0.013	0	48.6	45.6	65.4	149	141	0	36	35
2013	3	20	6	2	16	0.84	-0.105	3.356	0.013	0.01	0	47.3	45.2	68.8	148	140	0	38	35
2013	3	20	6	12	16	0.863	-0.118	3.36	0.016	0.013	0	47.3	45.2	69.7	148	140	0	38	35
2013	3	20	6	22	16	0.853	-0.125	3.363	0.016	0.016	0	46.9	44.7	69.7	147	139	0	38	35
2013	3	20	6	32	16	0.833	-0.108	3.363	0.016	0.013	0	46.4	43.9	70.1	145	137	0	37	35
2013	3	20	6	42	16	0.843	-0.069	3.363	0.013	0.01	0	46.9	43.9	70.1	146	137	0	37	35
2013	3	20	6	52	16	0.837	-0.085	3.363	0.013	0.01	0	46.4	43.4	61.1	145	136	0	37	35
2013	3	20	7	2	16	0.837	-0.059	3.363	0.013	0.01	0	46	43.4	65.4	144	136	0	37	35
2013	3	20	7	12	16	0.86	-0.125	3.366	0.013	0.01	0	46.4	43.4	71.4	145	136	0	37	35
2013	3	20	7	22	16	0.791	-0.085	3.366	0.01	0.007	0	46.4	43.9	69.7	145	136	0	37	34
2013	3	20	7	32	16	0.869	-0.085	3.369	0.013	0.01	0	46	43	71.8	143	135	0	36	35
2013	3	20	7	42	16	0.827	-0.098	3.366	0.016	0.013	0	45.2	42.1	65.8	142	133	0	37	35
2013	3	20	7	52	16	0.873	-0.095	3.369	0.01	0.007	0	43.9	41.7	61.1	140	132	0	38	35
2013	3	20	8	2	16	0.837	-0.092	3.369	0.016	0.013	0	44.3	41.7	72.7	140	132	0	37	35
2013	3	20	8	12	16	0.86	-0.105	3.369	0.01	0.007	0	43.9	40.9	73.5	139	130	0	37	35
2013	3	20	8	22	16	0.82	-0.075	3.369	0.013	0.01	0	43.4	41.3	73.1	138	130	0	37	34
2013	3	20	8	32	16	0.85	-0.079	3.369	0.016	0.013	0	43.4	40.9	72.7	138	130	0	37	35
2013	3	20	8	42	16	0.863	-0.082	3.373	0.013	0.01	0	43.4	40.9	74	138	129	0	37	34
2013	3	20	8	52	16	0.869	-0.108	3.373	0.01	0.007	0	43	40.9	74	138	130	0	38	35
2013	3	20	9	2	16	0.833	-0.112	3.373	0.01	0.007	0	43.4	40.9	74.4	138	130	0	37	35
2013	3	20	9	12	16	0.837	-0.085	3.373	0.01	0.007	0	43.9	41.7	74.4	139	131	0	37	34
2013	3	20	9	22	16	0.856	-0.105	3.373	0.013	0.01	0	43	40.4	74.8	137	129	0	37	35
2013	3	20	9	32	16	0.833	-0.118	3.376	0.013	0.01	0	43.4	40.4	74.4	138	129	0	37	35
2013	3	20	9	42	16	0.84	-0.095	3.376	0.01	0.007	0	45.2	42.1	75.3	141	133	0	36	35
2013	3	20	9	52	16	0.83	-0.098	3.376	0.01	0.007	0	43.4	40.9	75.7	138	130	0	37	35
2013	3	20	10	2	16	0.814	-0.105	3.376	0.016	0.013	0	43.9	42.1	74.4	140	132	0	38	34
2013	3	20	10	12	16	0.794	-0.085	3.376	0.01	0.007	0	43.9	41.3	75.7	139	131	0	37	35
2013	3	20	10	22	16	0.83	-0.125	3.376	0.016	0.013	0	44.3	41.7	75.7	140	132	0	37	35
2013	3	20	10	32	16	0.823	-0.141	3.376	0.013	0.01	0	44.3	42.6	69.7	141	133	0	38	34
2013	3	20	10	42	16	0.791	-0.118	3.376	0.01	0.007	0	44.3	41.7	72.7	140	132	0	37	35
2013	3	20	10	52	16	0.784	-0.082	3.376	0.013	0.01	0	45.2	43	64.5	142	134	0	37	34
2013	3	20	11	2	16	0.794	-0.098	3.376	0.01	0.007	0	44.7	42.1	58.9	141	133	0	37	35
2013	3	20	11	12	16	0.791	-0.125	3.379	0.013	0.01	0	45.2	43	63.6	143	135	0	38	35
2013	3	20	11	22	16	0.768	-0.118	3.376	0.016	0.013	0	45.2	42.6	58.5	142	134	0	37	35
2013	3	20	11	32	16	0.741	-0.098	3.379	0.016	0.013	0	45.2	42.6	72.2	142	134	0	37	35
2013	3	20	11	42	16	0.781	-0.108	3.379	0.016	0.013	0	45.6	43.9	71	144	136	0	38	34
2013	3	20	11	52	16	0.784	-0.108	3.379	0.016	0.013	0	46	43.4	64.9	144	136	0	37	35
2013	3	20	12	2	16	0.794	-0.089	3.379	0.01	0.007	0	46	43.4	58.9	144	136	0	37	35
2013	3	20	12	12	16	0.794	-0.085	3.379	0.016	0.013	0	46.4	43.4	64.5	144	135	0	36	34
2013	3	20	12	22	16	0.827	-0.105	3.383	0.013	0.01	0	46.4	44.3	64.9	145	137	0	37	34
2013	3	20	12	32	16	0.787	-0.095	3.383	0.013	0.01	0	46.9	44.3	71	146	138	0	37	35

Reinhackle (0356)

Year	Month	Day	Hour	Minute	Second	VelocityX	VelocityY	Level	StdError1	StdError2	StdError3	SNR1	SNR2	SNR3	SignalAmp1	SignalAmp2	SignalAmp3	Noise1	Noise2
2013	3	20	12	42	16	0.801	-0.095	3.383	0.013	0.01	0	46.9	44.7	75.3	146	138	0	37	34
2013	3	20	12	52	16	0.801	-0.089	3.383	0.01	0.007	0	47.3	44.3	68.8	146	138	0	36	35
2013	3	20	13	2	16	0.827	-0.121	3.386	0.013	0.01	0	46.9	44.7	69.7	146	138	0	37	34
2013	3	20	13	12	16	0.801	-0.095	3.386	0.016	0.013	0	46.4	43.9	74	146	137	0	38	35
2013	3	20	13	22	16	0.787	-0.092	3.386	0.016	0.013	0	46.9	44.3	75.3	146	138	0	37	35
2013	3	20	13	32	16	0.787	-0.118	3.386	0.01	0.007	0	46.4	43.9	74	145	137	0	37	35
2013	3	20	13	42	16	0.817	-0.112	3.386	0.016	0.013	0	46	43.4	75.7	144	136	0	37	35
2013	3	20	13	52	16	0.846	-0.098	3.389	0.01	0.007	0	46.4	44.3	75.3	145	137	0	37	34
2013	3	20	14	2	16	0.814	-0.108	3.386	0.016	0.013	0	46.9	43.9	65.4	146	137	0	37	35
2013	3	20	14	12	16	0.833	-0.092	3.389	0.013	0.01	0	46.4	44.3	74.4	145	137	0	37	34
2013	3	20	14	22	16	0.801	-0.115	3.386	0.01	0.007	0	46.4	44.3	57.2	145	137	0	37	34
2013	3	20	14	32	16	0.856	-0.118	3.389	0.013	0.01	0	46.4	44.3	71.8	145	137	0	37	34
2013	3	20	14	42	16	0.869	-0.131	3.389	0.013	0.01	0	46.4	44.3	74.4	144	137	0	36	34
2013	3	20	14	52	16	0.817	-0.121	3.389	0.01	0.007	0	46	43.9	66.7	144	136	0	37	34
2013	3	20	15	2	16	0.794	-0.075	3.389	0.016	0.013	0	46.4	44.3	55.9	145	137	0	37	34
2013	3	20	15	12	16	0.837	-0.108	3.389	0.016	0.016	0	46.4	44.3	63.6	145	137	0	37	34
2013	3	20	15	22	16	0.81	-0.102	3.389	0.016	0.013	0	46.4	44.3	59.8	145	138	0	37	35
2013	3	20	15	32	16	0.827	-0.098	3.389	0.016	0.013	0	46.9	44.3	64.5	146	138	0	37	35
2013	3	20	15	42	16	0.807	-0.112	3.392	0.01	0.007	0	47.3	45.2	74.4	147	139	0	37	34
2013	3	20	15	52	16	0.83	-0.092	3.392	0.013	0.01	0	46.9	45.2	68.8	146	139	0	37	34
2013	3	20	16	2	16	0.85	-0.085	3.392	0.013	0.01	0	47.3	45.2	56.3	147	139	0	37	34
2013	3	20	16	12	16	0.84	-0.092	3.392	0.013	0.01	0	48.6	46	54.2	149	141	0	36	34
2013	3	20	16	22	16	0.866	-0.108	3.392	0.013	0.01	0	49	46.9	53.3	151	143	0	37	34
2013	3	20	16	32	16	0.853	-0.085	3.392	0.01	0.007	0	49	46.9	56.3	150	143	0	36	34
2013	3	20	16	42	16	0.833	-0.121	3.392	0.016	0.013	0	48.2	46	58.5	149	142	0	37	35
2013	3	20	16	52	16	0.873	-0.098	3.392	0.016	0.013	0	48.2	46	63.6	149	142	0	37	35
2013	3	20	17	2	16	0.876	-0.098	3.392	0.013	0.01	0	47.7	46	55.9	148	141	0	37	34
2013	3	20	17	12	16	0.86	-0.046	3.392	0.01	0.007	0	47.7	46	60.2	148	141	0	37	34
2013	3	20	17	22	16	0.837	-0.092	3.392	0.016	0.013	0	47.7	44.7	65.4	147	139	0	36	35
2013	3	20	17	32	16	0.837	-0.075	3.392	0.016	0.013	0	47.3	45.2	64.5	147	140	0	37	35
2013	3	20	17	42	16	0.83	-0.085	3.396	0.01	0.007	0	46.9	45.2	56.8	146	139	0	37	34
2013	3	20	17	52	16	0.856	-0.085	3.396	0.013	0.01	0	47.7	45.2	55.9	147	139	0	36	34
2013	3	20	18	2	16	0.823	-0.085	3.396	0.016	0.013	0	47.3	45.2	55.5	147	139	0	37	34
2013	3	20	18	12	16	0.863	-0.098	3.396	0.01	0.007	0	47.7	45.2	54.2	147	139	0	36	34
2013	3	20	18	22	16	0.883	-0.079	3.396	0.013	0.01	0	47.7	45.2	63.2	147	139	0	36	34
2013	3	20	18	32	16	0.823	-0.112	3.396	0.016	0.016	0	46.9	44.7	65.4	146	138	0	37	34
2013	3	20	18	42	16	0.869	-0.079	3.396	0.013	0.01	0	46.9	44.3	71.8	146	138	0	37	35
2013	3	20	18	52	16	0.83	-0.075	3.396	0.013	0.01	0	47.3	44.7	72.2	146	138	0	36	34
2013	3	20	19	2	16	0.833	-0.105	3.396	0.013	0.01	0	47.3	44.7	72.2	146	138	0	36	34
2013	3	20	19	12	16	0.85	-0.098	3.396	0.013	0.01	0	47.7	44.3	59.8	147	138	0	36	35
2013	3	20	19	22	16	0.83	-0.049	3.399	0.013	0.01	0	46.4	44.3	55.5	145	137	0	37	34
2013	3	20	19	32	16	0.837	-0.089	3.399	0.01	0.007	0	47.7	45.2	51.6	147	139	0	36	34
2013	3	20	19	42	16	0.856	-0.108	3.399	0.013	0.01	0	47.7	45.2	54.2	148	139	0	37	34
2013	3	20	19	52	16	0.846	-0.075	3.399	0.016	0.013	0	48.6	45.6	52.5	149	141	0	36	35
2013	3	20	20	2	16	0.843	-0.105	3.402	0.013	0.01	0	48.6	46	50.7	149	141	0	36	34
2013	3	20	20	12	16	0.883	-0.092	3.402	0.013	0.01	0	49.5	46.4	51.6	152	143	0	37	35

Reinhackle (0356)

Year	Month	Day	Hour	Minute	Second	VelocityX	VelocityY	Level	StdError1	StdError2	StdError3	SNR1	SNR2	SNR3	SignalAmp1	SignalAmp2	SignalAmp3	Noise1	Noise2
2013	3	20	20	22	16	0.899	-0.102	3.402	0.013	0.01	0	49.9	47.3	50.3	153	145	0	37	35
2013	3	20	20	32	16	0.896	-0.115	3.402	0.01	0.007	0	49.9	47.3	50.3	153	145	0	37	35
2013	3	20	20	42	16	0.863	-0.105	3.402	0.013	0.01	0	50.3	47.3	52.5	153	145	0	36	35
2013	3	20	20	52	16	0.801	-0.079	3.399	0.016	0.016	0	49.5	46.9	55	152	144	0	37	35
2013	3	20	21	2	16	0.817	-0.072	3.399	0.01	0.007	0	49.9	46.9	62.4	152	143	0	36	34
2013	3	20	21	12	16	0.853	-0.121	3.399	0.016	0.013	0	49.5	46.4	65.8	151	143	0	36	35
2013	3	20	21	22	16	0.797	-0.082	3.399	0.01	0.007	0	49	46	61.1	151	142	0	37	35
2013	3	20	21	32	16	0.84	-0.082	3.402	0.013	0.01	0	49	46.4	69.7	151	142	0	37	34
2013	3	20	21	42	16	0.856	-0.125	3.406	0.013	0.01	0	49.5	46.9	68.4	151	143	0	36	34
2013	3	20	21	52	16	0.86	-0.072	3.409	0.013	0.01	0	49	46.9	68.8	151	143	0	37	34
2013	3	20	22	2	16	0.866	-0.075	3.412	0.016	0.013	0	49	46.4	69.2	151	142	0	37	34
2013	3	20	22	12	16	0.846	-0.069	3.415	0.013	0.01	0	48.6	46.4	68.8	150	142	0	37	34
2013	3	20	22	22	16	0.817	-0.098	3.415	0.013	0.01	0	48.6	46	68.8	150	142	0	37	35
2013	3	20	22	32	16	0.869	-0.105	3.415	0.016	0.016	0	49	46.4	68.4	150	142	0	36	34
2013	3	20	22	42	16	0.84	-0.072	3.415	0.016	0.013	0	49	46.4	67.9	150	142	0	36	34
2013	3	20	22	52	16	0.823	-0.102	3.419	0.016	0.013	0	49	46.4	69.2	151	142	0	37	34
2013	3	20	23	2	16	0.86	-0.069	3.419	0.01	0.007	0	49	46.4	68.8	151	142	0	37	34
2013	3	20	23	12	16	0.892	-0.082	3.419	0.016	0.013	0	49	46	70.1	151	142	0	37	35
2013	3	20	23	22	16	0.85	-0.075	3.419	0.016	0.013	0	48.6	46	66.7	150	142	0	37	35
2013	3	20	23	32	16	0.817	-0.072	3.419	0.016	0.013	0	48.6	46.4	57.2	150	142	0	37	34
2013	3	20	23	42	16	0.86	-0.056	3.419	0.016	0.013	0	48.6	46	64.9	150	141	0	37	34
2013	3	20	23	52	16	0.853	-0.082	3.422	0.016	0.013	0	49	46	70.5	151	142	0	37	35
2013	3	21	0	2	16	0.83	-0.098	3.422	0.01	0.007	0	48.6	46	67.1	150	142	0	37	35
2013	3	21	0	12	16	0.85	-0.082	3.422	0.016	0.013	0	48.6	46.4	73.1	150	142	0	37	34
2013	3	21	0	22	16	0.837	-0.062	3.422	0.013	0.01	0	48.6	46	72.7	150	142	0	37	35
2013	3	21	0	32	16	0.827	-0.089	3.422	0.01	0.007	0	49	46	73.1	150	142	0	36	35
2013	3	21	0	42	16	0.863	-0.105	3.425	0.016	0.016	0	48.6	46.4	72.2	150	142	0	37	34
2013	3	21	0	52	16	0.784	-0.128	3.422	0.013	0.01	0	49	46	73.1	151	142	0	37	35
2013	3	21	1	2	16	0.84	-0.082	3.425	0.01	0.007	0	49	46	72.2	150	142	0	36	35
2013	3	21	1	12	16	0.856	-0.105	3.425	0.013	0.01	0	48.6	46	72.7	150	142	0	37	35
2013	3	21	1	22	16	0.86	-0.102	3.425	0.016	0.016	0	48.6	46.4	71.4	150	142	0	37	34
2013	3	21	1	32	16	0.873	-0.062	3.425	0.016	0.016	0	48.6	46	71.8	150	142	0	37	35
2013	3	21	1	42	16	0.827	-0.105	3.425	0.013	0.01	0	49	46.4	72.2	151	142	0	37	34
2013	3	21	1	52	16	0.85	-0.108	3.425	0.013	0.01	0	48.6	46	71.4	150	142	0	37	35
2013	3	21	2	2	16	0.863	-0.095	3.428	0.016	0.016	0	48.6	46	71.4	150	142	0	37	35
2013	3	21	2	12	16	0.837	-0.105	3.428	0.016	0.013	0	48.6	46.4	71	150	142	0	37	34
2013	3	21	2	22	16	0.866	-0.085	3.428	0.016	0.013	0	49	46.4	70.1	150	142	0	36	34
2013	3	21	2	32	16	0.827	-0.102	3.428	0.01	0.007	0	48.2	46	70.1	150	142	0	38	35
2013	3	21	2	42	16	0.823	-0.059	3.432	0.016	0.013	0	48.6	46	70.1	150	142	0	37	35
2013	3	21	2	52	16	0.856	-0.082	3.432	0.016	0.013	0	48.2	46	69.7	149	141	0	37	34
2013	3	21	3	2	16	0.85	-0.098	3.435	0.013	0.01	0	48.2	45.2	69.7	149	140	0	37	35
2013	3	21	3	12	16	0.827	-0.092	3.442	0.013	0.01	0	48.6	45.6	67.9	150	141	0	37	35
2013	3	21	3	22	16	0.837	-0.069	3.445	0.013	0.01	0	48.2	46	70.1	149	141	0	37	34
2013	3	21	3	32	16	0.86	-0.098	3.445	0.01	0.007	0	48.2	45.6	70.1	149	141	0	37	35
2013	3	21	3	42	16	0.863	-0.102	3.448	0.01	0.007	0	48.6	45.6	70.5	149	141	0	36	35
2013	3	21	3	52	16	0.823	-0.072	3.448	0.016	0.013	0	49	46	71.8	151	142	0	37	35

Reinhackle (0356)

Year	Month	Day	Hour	Minute	Second	VelocityX	VelocityY	Level	StdError1	StdError2	StdError3	SNR1	SNR2	SNR3	SignalAmp1	SignalAmp2	SignalAmp3	Noise1	Noise2
2013	3	21	4	2	16	0.827	-0.092	3.448	0.016	0.016	0	48.2	45.6	71.4	149	141	0	37	35
2013	3	21	4	12	16	0.84	-0.082	3.448	0.013	0.01	0	48.6	45.6	73.1	149	141	0	36	35
2013	3	21	4	22	16	0.85	-0.069	3.451	0.01	0.007	0	47.7	45.6	73.5	149	141	0	38	35
2013	3	21	4	32	16	0.83	-0.089	3.451	0.013	0.01	0	48.2	45.6	73.1	149	141	0	37	35
2013	3	21	4	42	16	0.846	-0.125	3.451	0.013	0.01	0	48.2	46	74	149	141	0	37	34
2013	3	21	4	52	16	0.869	-0.125	3.451	0.01	0.007	0	48.2	45.6	73.5	149	141	0	37	35
2013	3	21	5	2	16	0.817	-0.069	3.451	0.013	0.01	0	48.6	46	73.5	150	142	0	37	35
2013	3	21	5	12	16	0.837	-0.092	3.451	0.01	0.007	0	48.6	45.6	72.2	150	141	0	37	35
2013	3	21	5	22	16	0.856	-0.082	3.455	0.013	0.01	0	48.2	45.6	73.1	149	141	0	37	35
2013	3	21	5	32	16	0.86	-0.108	3.455	0.013	0.01	0	48.2	45.2	73.1	149	140	0	37	35
2013	3	21	5	42	16	0.86	-0.095	3.455	0.01	0.007	0	48.2	45.6	73.1	149	141	0	37	35
2013	3	21	5	52	16	0.863	-0.098	3.455	0.016	0.013	0	47.7	45.6	72.2	149	141	0	38	35
2013	3	21	6	2	16	0.837	-0.112	3.455	0.013	0.01	0	48.2	45.6	71.8	149	141	0	37	35
2013	3	21	6	12	16	0.873	-0.085	3.458	0.016	0.013	0	47.3	45.6	72.7	148	140	0	38	34
2013	3	21	6	22	16	0.83	-0.089	3.458	0.013	0.01	0	47.7	45.2	72.2	148	139	0	37	34
2013	3	21	6	32	16	0.863	-0.098	3.458	0.013	0.01	0	46.9	44.3	71.8	147	138	0	38	35
2013	3	21	6	42	16	0.814	-0.112	3.458	0.01	0.007	0	46.9	43.9	71	146	137	0	37	35
2013	3	21	6	52	16	0.856	-0.069	3.461	0.01	0.007	0	46	43.4	71.8	145	135	0	38	34
2013	3	21	7	2	16	0.827	-0.069	3.461	0.013	0.01	0	46	42.6	71.8	144	134	0	37	35
2013	3	21	7	12	16	0.853	-0.066	3.461	0.01	0.007	0	45.6	42.1	71.4	143	133	0	37	35
2013	3	21	7	22	16	0.853	-0.072	3.465	0.016	0.013	0	45.2	41.3	71.4	142	131	0	37	35
2013	3	21	7	32	16	0.853	-0.079	3.471	0.01	0.007	0	44.7	42.1	70.5	142	132	0	38	34
2013	3	21	7	42	16	0.863	-0.112	3.474	0.01	0.007	0	44.3	41.3	71	141	131	0	38	35
2013	3	21	7	52	16	0.856	-0.082	3.478	0.013	0.01	0	44.3	40.9	72.7	140	130	0	37	35
2013	3	21	8	2	16	0.873	-0.112	3.478	0.013	0.01	0	44.3	41.3	72.7	141	131	0	38	35
2013	3	21	8	12	16	0.889	-0.082	3.478	0.016	0.013	0	44.3	40.4	74	140	129	0	37	35
2013	3	21	8	22	16	0.84	-0.079	3.478	0.01	0.007	0	43.4	40	74.4	138	128	0	37	35
2013	3	21	8	32	16	0.833	-0.105	3.481	0.01	0.007	0	43.4	40	74.4	138	128	0	37	35
2013	3	21	8	42	16	0.856	-0.108	3.481	0.01	0.007	0	43	40	74.8	137	128	0	37	35
2013	3	21	8	52	16	0.84	-0.082	3.484	0.01	0.007	0	42.6	39.6	75.7	136	127	0	37	35
2013	3	21	9	2	16	0.846	-0.092	3.484	0.013	0.01	0	42.6	39.1	76.5	136	126	0	37	35
2013	3	21	9	12	16	0.886	-0.098	3.484	0.01	0.007	0	42.1	39.1	74	135	126	0	37	35
2013	3	21	9	22	16	0.869	-0.092	3.484	0.016	0.013	0	41.3	38.7	76.5	134	125	0	38	35
2013	3	21	9	32	16	0.853	-0.075	3.484	0.013	0.01	0	42.1	38.7	67.5	135	125	0	37	35
2013	3	21	9	42	16	0.85	-0.089	3.488	0.01	0.007	0	42.6	40	75.3	136	127	0	37	34
2013	3	21	9	52	16	0.856	-0.079	3.488	0.01	0.007	0	42.6	39.6	75.3	136	126	0	37	34
2013	3	21	10	2	16	0.883	-0.082	3.488	0.013	0.01	0	44.7	41.7	74.8	141	131	0	37	34
2013	3	21	10	12	16	0.837	-0.098	3.491	0.01	0.007	0	43.4	40.9	74.8	139	130	0	38	35
2013	3	21	10	22	16	0.873	-0.105	3.491	0.01	0.007	0	44.3	40.9	74.8	140	130	0	37	35
2013	3	21	10	32	16	0.915	-0.102	3.491	0.013	0.01	0	43.4	40.4	76.1	138	129	0	37	35
2013	3	21	10	42	16	0.837	-0.085	3.491	0.013	0.01	0	45.6	42.1	75.3	143	133	0	37	35
2013	3	21	10	52	16	0.853	-0.098	3.491	0.016	0.013	0	44.3	40.9	72.7	140	130	0	37	35
2013	3	21	11	2	16	0.886	-0.082	3.494	0.013	0.01	0	44.3	41.3	71.8	140	131	0	37	35
2013	3	21	11	12	16	0.856	-0.079	3.494	0.013	0.01	0	44.7	41.3	71.8	141	131	0	37	35
2013	3	21	11	22	16	0.889	-0.082	3.494	0.01	0.007	0	44.3	41.3	74	140	131	0	37	35
2013	3	21	11	32	16	0.896	-0.095	3.494	0.01	0.007	0	45.6	42.1	74.8	143	133	0	37	35

Reinhackle (0356)

Year	Month	Day	Hour	Minute	Second	VelocityX	VelocityY	Level	StdError1	StdError2	StdError3	SNR1	SNR2	SNR3	SignalAmp1	SignalAmp2	SignalAmp3	Noise1	Noise2
2013	3	21	11	42	16	0.85	-0.102	3.497	0.013	0.01	0	45.6	42.6	74.4	143	133	0	37	34
2013	3	21	11	52	16	0.869	-0.085	3.497	0.01	0.007	0	46.9	43.9	74	146	137	0	37	35
2013	3	21	12	2	16	0.853	-0.098	3.497	0.013	0.01	0	46	42.6	74	144	134	0	37	35
2013	3	21	12	12	16	0.892	-0.085	3.497	0.016	0.013	0	45.6	42.1	73.5	143	133	0	37	35
2013	3	21	12	22	16	0.866	-0.121	3.501	0.016	0.013	0	45.2	42.6	74	142	133	0	37	34
2013	3	21	12	32	16	0.876	-0.092	3.501	0.013	0.01	0	44.7	41.7	74.8	141	132	0	37	35
2013	3	21	12	42	16	0.892	-0.082	3.501	0.013	0.01	0	44.7	42.1	74.4	141	132	0	37	34
2013	3	21	12	52	16	0.883	-0.105	3.501	0.013	0.01	0	45.2	41.7	74.4	142	132	0	37	35
2013	3	21	13	2	16	0.84	-0.075	3.504	0.013	0.01	0	45.2	41.7	74	141	132	0	36	35
2013	3	21	13	12	16	0.909	-0.075	3.504	0.013	0.01	0	44.7	41.7	74.4	141	132	0	37	35
2013	3	21	13	22	16	0.873	-0.079	3.504	0.013	0.01	0	43.9	40.9	74.4	139	130	0	37	35
2013	3	21	13	32	16	0.863	-0.082	3.504	0.013	0.01	0	44.7	41.3	74	141	131	0	37	35
2013	3	21	13	42	16	0.876	-0.112	3.504	0.016	0.013	0	44.7	42.1	70.5	141	132	0	37	34
2013	3	21	13	52	16	0.823	-0.102	3.507	0.01	0.007	0	44.7	41.3	74.4	141	131	0	37	35
2013	3	21	14	2	16	0.86	-0.098	3.507	0.013	0.01	0	44.7	41.3	74	140	131	0	36	35
2013	3	21	14	12	16	0.856	-0.082	3.507	0.01	0.007	0	44.3	41.3	72.2	140	131	0	37	35
2013	3	21	14	22	16	0.869	-0.098	3.51	0.013	0.01	0	44.3	41.3	73.1	140	131	0	37	35
2013	3	21	14	32	16	0.81	-0.079	3.51	0.013	0.01	0	45.2	42.1	66.7	142	132	0	37	34
2013	3	21	14	42	16	0.827	-0.105	3.514	0.016	0.013	0	45.6	43	52	143	134	0	37	34
2013	3	21	14	52	16	0.827	-0.069	3.514	0.016	0.013	0	45.6	43.4	52	143	135	0	37	34
2013	3	21	15	2	16	0.784	-0.089	3.514	0.01	0.007	0	45.6	42.6	54.6	143	134	0	37	35
2013	3	21	15	12	16	0.869	-0.131	3.514	0.01	0.007	0	45.2	42.6	51.6	142	133	0	37	34
2013	3	21	15	22	16	0.846	-0.102	3.514	0.013	0.01	0	46	43.4	55	144	135	0	37	34
2013	3	21	15	32	16	0.82	-0.089	3.517	0.013	0.01	0	45.6	42.6	53.3	143	134	0	37	35
2013	3	21	15	42	16	0.794	-0.118	3.517	0.01	0.007	0	46.4	43.9	51.6	145	136	0	37	34
2013	3	21	15	52	16	0.82	-0.108	3.52	0.013	0.01	0	46.9	43.9	50.7	146	137	0	37	35
2013	3	21	16	2	16	0.827	-0.112	3.52	0.01	0.007	0	46.9	44.3	48.6	146	137	0	37	34
2013	3	21	16	12	16	0.82	-0.082	3.52	0.016	0.013	0	47.3	44.3	52.5	147	137	0	37	34
2013	3	21	16	22	16	0.823	-0.059	3.524	0.013	0.01	0	46.9	44.3	53.3	146	137	0	37	34
2013	3	21	16	32	16	0.833	-0.128	3.524	0.016	0.013	0	47.3	44.3	55.9	146	137	0	36	34
2013	3	21	16	42	16	0.817	-0.085	3.527	0.01	0.007	0	47.3	44.3	46	147	138	0	37	35
2013	3	21	16	52	16	0.889	-0.092	3.527	0.013	0.01	0	47.3	44.3	51.2	147	137	0	37	34
2013	3	21	17	2	16	0.82	-0.128	3.527	0.016	0.013	0	47.3	44.3	51.6	147	138	0	37	35
2013	3	21	17	12	16	0.82	-0.112	3.53	0.016	0.013	0	47.3	43.9	61.1	147	137	0	37	35
2013	3	21	17	22	16	0.837	-0.108	3.53	0.013	0.01	0	47.3	44.3	64.1	147	137	0	37	34
2013	3	21	17	32	16	0.84	-0.092	3.533	0.016	0.013	0	47.7	44.3	61.5	147	137	0	36	34
2013	3	21	17	42	16	0.85	-0.098	3.533	0.01	0.007	0	47.3	43.4	65.8	146	136	0	36	35
2013	3	21	17	52	16	0.807	-0.092	3.533	0.01	0.007	0	46.9	43.9	59.8	145	136	0	36	34
2013	3	21	18	2	16	0.833	-0.115	3.537	0.013	0.01	0	46.4	43.4	74	145	136	0	37	35
2013	3	21	18	12	16	0.837	-0.138	3.537	0.016	0.013	0	46.4	43.9	73.1	145	136	0	37	34
2013	3	21	18	22	16	0.833	-0.112	3.54	0.013	0.01	0	47.3	44.3	73.5	147	137	0	37	34
2013	3	21	18	32	16	0.883	-0.066	3.54	0.013	0.01	0	47.7	44.3	74.8	147	137	0	36	34
2013	3	21	18	42	16	0.896	-0.079	3.54	0.016	0.013	0	46.9	44.3	74.4	146	137	0	37	34
2013	3	21	18	52	16	0.909	-0.125	3.54	0.01	0.007	0	47.3	44.3	74	147	138	0	37	35
2013	3	21	19	2	16	0.863	-0.079	3.54	0.016	0.013	0	47.3	44.7	74.4	147	138	0	37	34
2013	3	21	19	12	16	0.892	-0.112	3.543	0.013	0.01	0	47.3	44.3	75.3	147	137	0	37	34

Reinhackle (0356)

Year	Month	Day	Hour	Minute	Second	VelocityX	VelocityY	Level	StdError1	StdError2	StdError3	SNR1	SNR2	SNR3	SignalAmp1	SignalAmp2	SignalAmp3	Noise1	Noise2
2013	3	21	19	22	16	0.909	-0.085	3.543	0.013	0.01	0	47.3	44.3	74.4	146	137	0	36	34
2013	3	21	19	32	16	0.892	-0.112	3.543	0.016	0.013	0	47.3	44.3	74	147	137	0	37	34
2013	3	21	19	42	16	0.846	-0.075	3.543	0.01	0.007	0	47.3	44.3	73.5	147	138	0	37	35
2013	3	21	19	52	16	0.892	-0.069	3.543	0.01	0.007	0	47.7	44.7	73.1	148	139	0	37	35
2013	3	21	20	2	16	0.906	-0.069	3.543	0.013	0.01	0	47.7	45.2	73.1	148	139	0	37	34
2013	3	21	20	12	16	0.902	-0.082	3.543	0.01	0.007	0	47.7	45.2	73.1	148	139	0	37	34
2013	3	21	20	22	16	0.873	-0.082	3.543	0.016	0.013	0	48.2	45.2	72.7	149	139	0	37	34
2013	3	21	20	32	16	0.899	-0.092	3.543	0.013	0.01	0	48.2	45.2	72.7	149	140	0	37	35
2013	3	21	20	42	16	0.928	-0.098	3.547	0.013	0.01	0	48.6	45.6	72.2	149	140	0	36	34
2013	3	21	20	52	16	0.86	-0.072	3.547	0.013	0.01	0	48.6	45.6	72.2	149	140	0	36	34
2013	3	21	21	2	16	0.876	-0.082	3.547	0.016	0.013	0	48.2	45.6	70.1	149	140	0	37	34
2013	3	21	21	12	16	0.899	-0.085	3.547	0.01	0.007	0	48.6	45.6	52.9	150	141	0	37	35
2013	3	21	21	22	16	0.902	-0.062	3.547	0.01	0.007	0	49.5	46.9	53.3	152	143	0	37	34
2013	3	21	21	32	16	0.935	-0.082	3.547	0.013	0.01	0	49	46	66.7	151	142	0	37	35
2013	3	21	21	42	16	0.902	-0.079	3.553	0.013	0.01	0	49.5	46	49.5	151	142	0	36	35
2013	3	21	21	52	16	0.935	-0.098	3.553	0.016	0.016	0	49.5	46	50.7	152	142	0	37	35
2013	3	21	22	2	16	0.886	-0.033	3.553	0.013	0.01	0	49.5	46.4	49	152	143	0	37	35
2013	3	21	22	12	16	0.869	-0.108	3.556	0.016	0.013	0	50.3	47.3	49.5	154	144	0	37	34
2013	3	21	22	22	16	0.928	-0.056	3.556	0.013	0.01	0	49.9	47.3	49.9	153	144	0	37	34
2013	3	21	22	32	16	0.951	-0.095	3.556	0.013	0.01	0	49.9	46.4	50.3	152	143	0	36	35
2013	3	21	22	42	16	0.899	-0.102	3.56	0.016	0.016	0	49.5	46.9	49.5	152	143	0	37	34
2013	3	21	22	52	16	0.869	-0.072	3.56	0.013	0.01	0	49.5	46.4	50.3	152	143	0	37	35
2013	3	21	23	2	16	0.899	-0.066	3.56	0.013	0.01	0	49.5	46.9	49	152	143	0	37	34
2013	3	21	23	12	16	0.896	-0.092	3.563	0.01	0.007	0	49.9	46.9	48.6	153	143	0	37	34
2013	3	21	23	22	16	0.925	-0.082	3.563	0.016	0.016	0	49.5	46.9	48.2	153	144	0	38	35
2013	3	21	23	32	16	0.922	-0.085	3.566	0.013	0.01	0	50.3	47.3	49.5	154	144	0	37	34
2013	3	21	23	42	16	0.935	-0.085	3.563	0.01	0.007	0	50.7	46.9	50.3	155	144	0	37	35
2013	3	21	23	52	16	0.928	-0.092	3.566	0.01	0.007	0	49.9	46.4	52	154	143	0	38	35
2013	3	22	0	2	16	0.909	-0.092	3.566	0.01	0.007	0	49.9	46.4	53.3	153	143	0	37	35
2013	3	22	0	12	16	0.935	-0.082	3.57	0.016	0.016	0	50.3	46.9	55.5	153	143	0	36	34
2013	3	22	0	22	16	0.915	-0.072	3.57	0.013	0.01	0	50.3	46	54.6	153	142	0	36	35
2013	3	22	0	32	16	0.919	-0.075	3.57	0.013	0.01	0	49.9	46	58	153	142	0	37	35
2013	3	22	0	42	16	0.902	-0.082	3.57	0.013	0.01	0	49.9	46	53.8	153	142	0	37	35
2013	3	22	0	52	16	0.886	-0.056	3.57	0.013	0.01	0	49.9	45.6	55.9	152	141	0	36	35
2013	3	22	1	2	16	0.902	-0.085	3.57	0.01	0.007	0	49.9	46	55.5	153	142	0	37	35
2013	3	22	1	12	16	0.896	-0.118	3.57	0.01	0.007	0	49.5	45.6	58	152	141	0	37	35
2013	3	22	1	22	16	0.915	-0.105	3.57	0.01	0.007	0	49	45.6	59.8	151	140	0	37	34
2013	3	22	1	32	16	0.928	-0.059	3.57	0.013	0.01	0	49.5	45.6	64.1	152	141	0	37	35
2013	3	22	1	42	16	0.906	-0.082	3.573	0.013	0.01	0	49	46	62.4	152	141	0	38	34
2013	3	22	1	52	16	0.876	-0.095	3.573	0.013	0.01	0	48.6	45.6	64.5	151	141	0	38	35
2013	3	22	2	2	16	0.938	-0.108	3.573	0.016	0.013	0	48.6	45.2	71.4	150	139	0	37	34
2013	3	22	2	12	16	0.902	-0.121	3.573	0.013	0.01	0	48.6	44.7	71	150	139	0	37	35
2013	3	22	2	22	16	0.906	-0.102	3.573	0.013	0.01	0	48.6	45.2	71.4	150	139	0	37	34
2013	3	22	2	32	16	0.889	-0.095	3.573	0.01	0.007	0	48.6	44.7	69.7	150	139	0	37	35
2013	3	22	2	42	16	0.915	-0.108	3.573	0.01	0.007	0	48.2	44.3	70.1	149	138	0	37	35
2013	3	22	2	52	16	0.86	-0.089	3.576	0.01	0.007	0	48.6	44.7	71.4	150	139	0	37	35

Reinhackle (0356)

Year	Month	Day	Hour	Minute	Second	VelocityX	VelocityY	Level	StdError1	StdError2	StdError3	SNR1	SNR2	SNR3	SignalAmp1	SignalAmp2	SignalAmp3	Noise1	Noise2
2013	3	22	3	2	16	0.879	-0.092	3.576	0.01	0.007	0	48.6	45.2	70.5	150	139	0	37	34
2013	3	22	3	12	16	0.843	-0.108	3.576	0.013	0.01	0	48.2	44.3	71	149	138	0	37	35
2013	3	22	3	22	16	0.856	-0.082	3.576	0.013	0.01	0	49	45.2	70.1	151	140	0	37	35
2013	3	22	3	32	16	0.899	-0.082	3.576	0.01	0.007	0	49	45.2	66.7	151	140	0	37	35
2013	3	22	3	42	16	0.915	-0.118	3.583	0.01	0.007	0	48.2	45.2	51.6	149	139	0	37	34
2013	3	22	3	52	16	0.856	-0.062	3.583	0.01	0.007	0	49	45.6	49.9	151	140	0	37	34
2013	3	22	4	2	16	0.899	-0.082	3.583	0.02	0.016	0	49.5	45.2	49.5	151	140	0	36	35
2013	3	22	4	12	16	0.938	-0.108	3.586	0.013	0.01	0	50.3	46.4	50.3	153	142	0	36	34
2013	3	22	4	22	16	0.856	-0.085	3.586	0.013	0.01	0	49.9	46.4	51.6	153	142	0	37	34
2013	3	22	4	32	16	0.883	-0.052	3.586	0.016	0.013	0	50.3	46.4	51.2	153	143	0	36	35
2013	3	22	4	42	16	0.902	-0.082	3.589	0.013	0.01	0	49.5	46	54.6	153	142	0	38	35
2013	3	22	4	52	16	0.892	-0.098	3.589	0.013	0.01	0	49.5	45.6	53.3	152	141	0	37	35
2013	3	22	5	2	16	0.892	-0.056	3.589	0.01	0.007	0	49	45.6	54.6	151	141	0	37	35
2013	3	22	5	12	16	0.869	-0.095	3.593	0.013	0.01	0	49	45.6	55	152	141	0	38	35
2013	3	22	5	22	16	0.879	-0.069	3.593	0.01	0.007	0	49	45.2	58	151	140	0	37	35
2013	3	22	5	32	16	0.873	-0.043	3.593	0.013	0.01	0	49	44.7	69.7	150	139	0	36	35
2013	3	22	5	42	16	0.869	-0.082	3.593	0.013	0.01	0	48.6	45.2	55.9	150	140	0	37	35
2013	3	22	5	52	16	0.886	-0.108	3.596	0.013	0.01	0	48.2	45.6	72.2	150	140	0	38	34
2013	3	22	6	2	16	0.889	-0.066	3.596	0.01	0.007	0	47.7	44.3	71.8	149	138	0	38	35
2013	3	22	6	12	16	0.889	-0.066	3.596	0.01	0.007	0	48.2	45.2	64.9	149	139	0	37	34
2013	3	22	6	22	16	0.837	-0.082	3.596	0.016	0.016	0	47.3	43.4	74.4	147	136	0	37	35
2013	3	22	6	32	16	0.886	-0.098	3.599	0.01	0.007	0	46.9	43.4	74.8	146	136	0	37	35
2013	3	22	6	42	16	0.922	-0.102	3.599	0.01	0.007	0	45.6	42.1	73.5	144	133	0	38	35
2013	3	22	6	52	16	0.922	-0.082	3.599	0.01	0.007	0	46.4	43	69.2	145	135	0	37	35
2013	3	22	7	2	16	0.889	-0.135	3.599	0.01	0.007	0	45.6	42.6	75.3	144	134	0	38	35
2013	3	22	7	12	16	0.879	-0.092	3.599	0.016	0.013	0	46	42.6	74.8	145	135	0	38	36
2013	3	22	7	22	16	0.833	-0.082	3.599	0.016	0.013	0	46	42.1	74.8	144	133	0	37	35
2013	3	22	7	32	16	0.906	-0.092	3.599	0.016	0.013	0	46	42.1	75.3	144	133	0	37	35
2013	3	22	7	42	16	0.906	-0.125	3.599	0.016	0.013	0	45.2	42.1	74.4	143	133	0	38	35
2013	3	22	7	52	16	0.85	-0.118	3.599	0.01	0.007	0	45.2	41.7	73.5	142	132	0	37	35
2013	3	22	8	2	16	0.883	-0.085	3.599	0.01	0.007	0	45.2	41.7	74.8	142	132	0	37	35
2013	3	22	8	12	16	0.863	-0.108	3.599	0.013	0.01	0	44.7	41.7	74.8	142	132	0	38	35
2013	3	22	8	22	16	0.892	-0.069	3.602	0.013	0.01	0	44.7	41.3	71.8	141	131	0	37	35
2013	3	22	8	32	16	0.892	-0.095	3.602	0.01	0.007	0	44.7	41.3	59.3	141	131	0	37	35
2013	3	22	8	42	16	0.909	-0.089	3.602	0.013	0.01	0	43.9	41.3	67.1	140	131	0	38	35
2013	3	22	8	52	16	0.922	-0.082	3.602	0.01	0.007	0	44.7	41.7	72.2	141	131	0	37	34
2013	3	22	9	2	16	0.932	-0.131	3.602	0.013	0.01	0	43.9	40.9	74.4	140	130	0	38	35
2013	3	22	9	12	16	0.902	-0.121	3.602	0.013	0.01	0	44.3	41.3	68.8	140	131	0	37	35
2013	3	22	9	22	16	0.919	-0.118	3.602	0.01	0.007	0	44.3	40.9	74.4	140	130	0	37	35
2013	3	22	9	32	16	0.906	-0.085	3.606	0.01	0.007	0	43.9	40.9	72.2	140	130	0	38	35
2013	3	22	9	42	16	0.896	-0.082	3.606	0.013	0.01	0	44.3	41.3	73.1	141	131	0	38	35
2013	3	22	9	52	16	0.909	-0.079	3.606	0.013	0.01	0	44.3	41.3	74	140	131	0	37	35
2013	3	22	10	2	16	0.886	-0.089	3.606	0.013	0.01	0	44.7	41.7	70.1	142	132	0	38	35
2013	3	22	10	12	16	0.886	-0.105	3.606	0.013	0.01	0	45.2	41.7	71.8	142	132	0	37	35
2013	3	22	10	22	16	0.919	-0.062	3.609	0.01	0.007	0	44.3	41.3	74.4	140	131	0	37	35
2013	3	22	10	32	16	0.883	-0.085	3.609	0.01	0.007	0	45.2	41.7	71.8	142	132	0	37	35

Reinhackle (0356)

Year	Month	Day	Hour	Minute	Second	VelocityX	VelocityY	Level	StdError1	StdError2	StdError3	SNR1	SNR2	SNR3	SignalAmp1	SignalAmp2	SignalAmp3	Noise1	Noise2
2013	3	22	10	42	16	0.889	-0.085	3.609	0.016	0.013	0	45.2	42.1	73.1	143	133	0	38	35
2013	3	22	10	52	16	0.932	-0.082	3.609	0.013	0.01	0	45.6	42.1	73.1	143	133	0	37	35
2013	3	22	11	2	16	0.879	-0.112	3.609	0.013	0.01	0	45.6	42.1	73.1	143	133	0	37	35
2013	3	22	11	12	16	0.922	-0.085	3.609	0.016	0.013	0	45.2	42.1	62.8	142	132	0	37	34
2013	3	22	11	22	16	0.883	-0.089	3.612	0.01	0.007	0	45.2	42.6	62.8	142	133	0	37	34
2013	3	22	11	32	16	0.899	-0.115	3.612	0.013	0.01	0	46	43	72.2	144	134	0	37	34
2013	3	22	11	42	16	0.909	-0.108	3.612	0.013	0.01	0	45.6	42.6	69.7	143	133	0	37	34
2013	3	22	11	52	16	0.912	-0.095	3.615	0.013	0.01	0	46	42.6	56.3	144	134	0	37	35
2013	3	22	12	2	16	0.879	-0.102	3.612	0.01	0.007	0	46	42.6	67.1	144	134	0	37	35
2013	3	22	12	12	16	0.896	-0.102	3.612	0.013	0.01	0	46.9	43.9	59.3	146	136	0	37	34
2013	3	22	12	22	16	0.915	-0.098	3.615	0.013	0.01	0	46.4	43	63.6	145	135	0	37	35
2013	3	22	12	32	16	0.915	-0.082	3.615	0.01	0.007	0	46.9	43.4	65.8	146	136	0	37	35
2013	3	22	12	42	16	0.906	-0.125	3.615	0.01	0.007	0	46.9	43.9	71.8	146	137	0	37	35
2013	3	22	12	52	16	0.879	-0.112	3.615	0.013	0.01	0	46.4	43.9	70.5	146	136	0	38	34
2013	3	22	13	2	16	0.919	-0.095	3.615	0.01	0.007	0	47.3	43.9	64.9	147	137	0	37	35
2013	3	22	13	12	16	0.892	-0.112	3.619	0.01	0.007	0	46.9	43.4	72.7	146	136	0	37	35
2013	3	22	13	22	16	0.915	-0.098	3.619	0.013	0.01	0	46.9	43.4	71.4	146	136	0	37	35
2013	3	22	13	32	16	0.912	-0.085	3.619	0.01	0.007	0	46.9	43.9	71.8	146	137	0	37	35
2013	3	22	13	42	16	0.922	-0.056	3.619	0.01	0.007	0	46.4	43.9	72.2	146	136	0	38	34
2013	3	22	13	52	16	0.935	-0.095	3.619	0.01	0.007	0	47.3	43.9	71.8	147	137	0	37	35
2013	3	22	14	2	16	0.873	-0.069	3.619	0.01	0.007	0	46.9	44.3	67.9	147	138	0	38	35
2013	3	22	14	12	16	0.909	-0.095	3.622	0.013	0.01	0	46.4	43.4	72.2	145	135	0	37	34
2013	3	22	14	22	16	0.866	-0.118	3.622	0.01	0.007	0	46.4	43.9	71.8	145	136	0	37	34
2013	3	22	14	32	16	0.863	-0.105	3.622	0.013	0.01	0	46.9	43.4	72.7	146	136	0	37	35
2013	3	22	14	42	16	0.915	-0.069	3.622	0.01	0.007	0	46.4	43.4	73.1	145	135	0	37	34
2013	3	22	14	52	16	0.902	-0.075	3.622	0.016	0.013	0	47.3	43.4	72.7	146	136	0	36	35
2013	3	22	15	2	16	0.869	-0.128	3.622	0.01	0.007	0	46.4	43.4	72.2	146	136	0	38	35
2013	3	22	15	12	16	0.899	-0.089	3.622	0.013	0.01	0	46.4	43.9	71.8	146	137	0	38	35
2013	3	22	15	22	16	0.896	-0.121	3.622	0.01	0.007	0	47.3	43.9	71.8	147	137	0	37	35
2013	3	22	15	32	16	0.902	-0.082	3.625	0.013	0.01	0	47.3	43.9	71.4	147	137	0	37	35
2013	3	22	15	42	16	0.837	-0.095	3.625	0.01	0.007	0	47.3	44.3	70.5	147	138	0	37	35
2013	3	22	15	52	16	0.84	-0.112	3.622	0.01	0.007	0	47.7	44.3	56.3	148	138	0	37	35
2013	3	22	16	2	16	0.843	-0.121	3.629	0.013	0.01	0	47.7	44.7	49	148	139	0	37	35
2013	3	22	16	12	16	0.869	-0.112	3.629	0.013	0.01	0	47.7	44.7	49	148	139	0	37	35
2013	3	22	16	22	16	0.86	-0.082	3.625	0.01	0.007	0	48.2	44.7	52.5	149	139	0	37	35
2013	3	22	16	32	16	0.863	-0.121	3.625	0.01	0.007	0	48.2	44.7	52.9	149	139	0	37	35
2013	3	22	16	42	16	0.896	-0.098	3.629	0.013	0.01	0	48.6	45.6	50.3	150	141	0	37	35
2013	3	22	16	52	16	0.869	-0.098	3.629	0.01	0.007	0	48.2	45.6	50.7	149	140	0	37	34
2013	3	22	17	2	16	0.869	-0.089	3.625	0.013	0.01	0	48.6	45.2	62.4	149	139	0	36	34
2013	3	22	17	12	16	0.86	-0.072	3.629	0.013	0.01	0	47.7	44.7	53.8	148	139	0	37	35
2013	3	22	17	22	16	0.843	-0.082	3.632	0.01	0.007	0	48.2	45.2	53.8	149	139	0	37	34
2013	3	22	17	32	16	0.869	-0.128	3.629	0.01	0.007	0	48.2	45.2	65.4	149	139	0	37	34
2013	3	22	17	42	16	0.886	-0.082	3.629	0.01	0.007	0	48.2	45.6	63.6	149	140	0	37	34
2013	3	22	17	52	16	0.883	-0.092	3.629	0.01	0.007	0	48.2	45.2	62.8	149	139	0	37	34
2013	3	22	18	2	16	0.873	-0.098	3.632	0.013	0.01	0	48.6	45.2	69.7	150	140	0	37	35
2013	3	22	18	12	16	0.879	-0.105	3.632	0.013	0.01	0	48.2	45.6	68.8	149	140	0	37	34

Reinhackle (0356)

Year	Month	Day	Hour	Minute	Second	VelocityX	VelocityY	Level	StdError1	StdError2	StdError3	SNR1	SNR2	SNR3	SignalAmp1	SignalAmp2	SignalAmp3	Noise1	Noise2
2013	3	22	18	22	16	0.883	-0.125	3.635	0.013	0.01	0	49	45.2	69.7	150	140	0	36	35
2013	3	22	18	32	16	0.902	-0.069	3.638	0.01	0.007	0	48.6	45.2	69.2	149	139	0	36	34
2013	3	22	18	42	16	0.909	-0.085	3.642	0.01	0.007	0	47.7	45.2	69.7	149	139	0	38	34
2013	3	22	18	52	16	0.886	-0.052	3.642	0.01	0.007	0	48.6	45.6	70.1	150	140	0	37	34
2013	3	22	19	2	16	0.873	-0.075	3.642	0.013	0.01	0	49	45.2	70.1	150	140	0	36	35
2013	3	22	19	12	16	0.886	-0.069	3.638	0.013	0.01	0	48.6	45.6	54.6	150	141	0	37	35
2013	3	22	19	22	16	0.899	-0.075	3.642	0.016	0.013	0	48.6	45.2	66.7	150	140	0	37	35
2013	3	22	19	32	16	0.886	-0.075	3.642	0.01	0.007	0	48.2	45.6	57.6	149	140	0	37	34
2013	3	22	19	42	16	0.922	-0.072	3.638	0.013	0.01	0	48.2	45.2	51.6	149	139	0	37	34
2013	3	22	19	52	16	0.886	-0.098	3.642	0.013	0.01	0	49	45.6	52	150	141	0	36	35
2013	3	22	20	2	16	0.86	-0.059	3.642	0.016	0.013	0	48.6	45.2	52	149	140	0	36	35
2013	3	22	20	12	16	0.912	-0.082	3.642	0.016	0.013	0	48.2	45.2	50.3	149	139	0	37	34
2013	3	22	20	22	16	0.912	-0.085	3.642	0.01	0.007	0	48.6	45.6	53.3	150	140	0	37	34
2013	3	22	20	32	16	0.928	-0.049	3.642	0.01	0.007	0	48.6	45.6	54.6	151	141	0	38	35
2013	3	22	20	42	16	0.915	-0.095	3.645	0.013	0.01	0	49	46	52	151	142	0	37	35
2013	3	22	20	52	16	0.876	-0.082	3.645	0.016	0.013	0	49	45.6	55	151	141	0	37	35
2013	3	22	21	2	16	0.915	-0.082	3.645	0.016	0.013	0	49	46	57.6	151	141	0	37	34
2013	3	22	21	12	16	0.866	-0.069	3.645	0.01	0.007	0	49	46	55.5	151	141	0	37	34
2013	3	22	21	22	16	0.889	-0.089	3.648	0.01	0.007	0	48.6	45.6	62.8	150	141	0	37	35
2013	3	22	21	32	16	0.86	-0.069	3.645	0.013	0.01	0	48.2	46	61.9	150	141	0	38	34
2013	3	22	21	42	16	0.928	-0.075	3.648	0.013	0.01	0	48.6	45.2	66.2	150	140	0	37	35
2013	3	22	21	52	16	0.902	-0.135	3.648	0.016	0.013	0	49	46	62.8	151	141	0	37	34
2013	3	22	22	2	16	0.919	-0.075	3.648	0.013	0.01	0	49	45.6	65.8	151	140	0	37	34
2013	3	22	22	12	16	0.869	-0.066	3.648	0.016	0.013	0	49.5	46	68.4	152	141	0	37	34
2013	3	22	22	22	16	0.899	-0.069	3.648	0.013	0.01	0	49	45.2	70.1	151	140	0	37	35
2013	3	22	22	32	16	0.961	-0.105	3.648	0.01	0.007	0	48.6	45.6	70.5	150	140	0	37	34
2013	3	22	22	42	16	0.869	-0.085	3.648	0.01	0.007	0	49	45.6	72.7	151	141	0	37	35
2013	3	22	22	52	16	0.915	-0.098	3.648	0.01	0.007	0	49	46	73.1	151	141	0	37	34
2013	3	22	23	2	16	0.866	-0.082	3.648	0.013	0.01	0	49.5	45.2	73.5	151	140	0	36	35
2013	3	22	23	12	16	0.86	-0.069	3.648	0.01	0.007	0	49	45.2	72.7	151	140	0	37	35
2013	3	22	23	22	16	0.906	-0.085	3.648	0.013	0.01	0	48.6	45.2	73.1	151	140	0	38	35
2013	3	22	23	32	16	0.902	-0.095	3.648	0.01	0.007	0	48.6	44.7	70.1	150	139	0	37	35
2013	3	22	23	42	16	0.886	-0.095	3.648	0.016	0.013	0	48.6	45.2	68.8	150	140	0	37	35
2013	3	22	23	52	16	0.938	-0.102	3.648	0.013	0.01	0	48.6	45.2	71.4	150	140	0	37	35
2013	3	23	0	2	16	0.886	-0.082	3.648	0.01	0.007	0	48.6	45.2	71.8	150	140	0	37	35
2013	3	23	0	12	16	0.919	-0.121	3.648	0.016	0.016	0	49	45.2	71	151	140	0	37	35
2013	3	23	0	22	16	0.915	-0.075	3.648	0.013	0.01	0	49	45.2	71.4	151	140	0	37	35
2013	3	23	0	32	16	0.915	-0.092	3.648	0.01	0.007	0	49	45.6	72.7	151	140	0	37	34
2013	3	23	0	42	16	0.909	-0.079	3.648	0.016	0.013	0	48.6	45.2	72.2	150	140	0	37	35
2013	3	23	0	52	16	0.883	-0.105	3.648	0.016	0.013	0	49	45.2	71	151	140	0	37	35
2013	3	23	1	2	16	0.869	-0.108	3.648	0.01	0.007	0	48.6	45.2	71.4	150	140	0	37	35
2013	3	23	1	12	16	0.906	-0.095	3.648	0.013	0.01	0	49	45.6	71.4	151	140	0	37	34
2013	3	23	1	22	16	0.951	-0.066	3.652	0.01	0.007	0	48.6	44.7	71	150	139	0	37	35
2013	3	23	1	32	16	0.886	-0.098	3.652	0.01	0.007	0	48.6	45.6	71.4	150	140	0	37	34
2013	3	23	1	42	16	0.899	-0.085	3.652	0.013	0.01	0	49	45.2	71	151	140	0	37	35
2013	3	23	1	52	16	0.873	-0.079	3.652	0.013	0.01	0	48.6	45.6	70.1	150	140	0	37	34

Reinhackle (0356)

Year	Month	Day	Hour	Minute	Second	VelocityX	VelocityY	Level	StdError1	StdError2	StdError3	SNR1	SNR2	SNR3	SignalAmp1	SignalAmp2	SignalAmp3	Noise1	Noise2
2013	3	23	2	2	16	0.912	-0.095	3.652	0.016	0.013	0	49	45.2	66.2	151	140	0	37	35
2013	3	23	2	12	16	0.856	-0.085	3.655	0.013	0.01	0	48.2	45.2	68.4	150	140	0	38	35
2013	3	23	2	22	16	0.886	-0.108	3.655	0.013	0.01	0	48.6	45.2	68.8	150	140	0	37	35
2013	3	23	2	32	16	0.892	-0.108	3.655	0.016	0.013	0	48.6	45.2	68.8	151	140	0	38	35
2013	3	23	2	42	16	0.876	-0.089	3.658	0.01	0.007	0	47.7	44.3	69.7	148	138	0	37	35
2013	3	23	2	52	16	0.909	-0.108	3.661	0.013	0.01	0	47.7	44.3	70.1	148	138	0	37	35
2013	3	23	3	2	16	0.856	-0.082	3.665	0.013	0.01	0	47.7	44.3	70.5	148	138	0	37	35
2013	3	23	3	12	16	0.906	-0.102	3.665	0.01	0.007	0	47.7	44.7	70.1	148	138	0	37	34
2013	3	23	3	22	16	0.902	-0.098	3.665	0.013	0.01	0	47.3	43.9	71	148	137	0	38	35
2013	3	23	3	32	16	0.866	-0.095	3.665	0.013	0.01	0	47.3	43.9	71.4	148	137	0	38	35
2013	3	23	3	42	16	0.906	-0.049	3.668	0.013	0.01	0	48.2	44.7	72.2	149	139	0	37	35
2013	3	23	3	52	16	0.889	-0.085	3.668	0.01	0.007	0	48.6	44.7	71.8	150	139	0	37	35
2013	3	23	4	2	16	0.856	-0.082	3.668	0.013	0.01	0	48.2	44.7	72.2	149	139	0	37	35
2013	3	23	4	12	16	0.892	-0.095	3.668	0.01	0.007	0	47.3	44.3	72.2	148	138	0	38	35
2013	3	23	4	22	16	0.909	-0.082	3.668	0.016	0.013	0	47.3	44.3	73.5	147	137	0	37	34
2013	3	23	4	32	16	0.902	-0.095	3.671	0.013	0.01	0	47.7	43.9	74.4	148	137	0	37	35
2013	3	23	4	42	16	0.925	-0.066	3.671	0.01	0.007	0	46.9	43.4	74	147	136	0	38	35
2013	3	23	4	52	16	0.919	-0.144	3.671	0.013	0.01	0	47.3	43.4	74	147	136	0	37	35
2013	3	23	5	2	16	0.902	-0.095	3.671	0.016	0.013	0	46.9	43.9	74	147	137	0	38	35
2013	3	23	5	12	16	0.896	-0.095	3.671	0.01	0.007	0	47.3	43.9	73.1	147	137	0	37	35
2013	3	23	5	22	16	0.965	-0.092	3.671	0.013	0.01	0	47.7	43.9	73.5	148	137	0	37	35
2013	3	23	5	32	16	0.922	-0.079	3.671	0.013	0.01	0	47.3	44.3	74	148	138	0	38	35
2013	3	23	5	42	16	0.899	-0.069	3.671	0.013	0.01	0	47.7	43.9	74.4	148	137	0	37	35
2013	3	23	5	52	16	0.935	-0.108	3.671	0.01	0.007	0	46.9	43.9	74	147	136	0	38	34
2013	3	23	6	2	16	0.896	-0.125	3.671	0.016	0.013	0	46.9	43.9	73.1	147	137	0	38	35
2013	3	23	6	12	16	0.879	-0.079	3.675	0.01	0.007	0	46.4	43.4	73.1	146	136	0	38	35
2013	3	23	6	22	16	0.886	-0.056	3.675	0.013	0.01	0	46.9	43.9	73.1	146	136	0	37	34
2013	3	23	6	32	16	0.892	-0.082	3.675	0.01	0.007	0	46.4	42.6	74	145	134	0	37	35
2013	3	23	6	42	16	0.902	-0.102	3.675	0.01	0.007	0	46	42.1	74	144	133	0	37	35
2013	3	23	6	52	16	0.889	-0.098	3.675	0.01	0.007	0	46	43	73.5	145	135	0	38	35
2013	3	23	7	2	16	0.899	-0.092	3.675	0.01	0.007	0	46.4	43	71.8	145	135	0	37	35
2013	3	23	7	12	16	0.879	-0.089	3.675	0.013	0.01	0	46	42.6	72.7	144	134	0	37	35
2013	3	23	7	22	16	0.889	-0.082	3.675	0.013	0.01	0	46	43	71.4	145	135	0	38	35
2013	3	23	7	32	16	0.919	-0.066	3.675	0.01	0.007	0	46	43	71.8	145	135	0	38	35
2013	3	23	7	42	16	0.879	-0.072	3.678	0.01	0.007	0	45.6	42.6	72.2	143	133	0	37	34
2013	3	23	7	52	16	0.883	-0.108	3.678	0.01	0.007	0	45.6	41.7	70.1	143	133	0	37	36
2013	3	23	8	2	16	0.925	-0.092	3.678	0.013	0.01	0	44.3	41.3	72.7	140	131	0	37	35
2013	3	23	8	12	16	0.935	-0.075	3.678	0.01	0.007	0	43.9	40.9	72.7	140	130	0	38	35
2013	3	23	8	22	16	0.919	-0.092	3.678	0.01	0.007	0	43.9	41.3	65.4	140	131	0	38	35
2013	3	23	8	32	16	0.899	-0.079	3.678	0.01	0.007	0	44.3	41.3	68.8	141	131	0	38	35
2013	3	23	8	42	16	0.925	-0.095	3.681	0.01	0.007	0	43	40	69.7	138	128	0	38	35
2013	3	23	8	52	16	0.925	-0.095	3.681	0.01	0.007	0	43.9	40.4	71.8	139	129	0	37	35
2013	3	23	9	2	16	0.938	-0.095	3.681	0.013	0.01	0	43.4	40.4	72.2	138	129	0	37	35
2013	3	23	9	12	16	0.869	-0.098	3.681	0.01	0.007	0	44.3	41.3	71.8	140	131	0	37	35
2013	3	23	9	22	16	0.906	-0.082	3.684	0.013	0.01	0	44.7	41.3	71.4	141	131	0	37	35
2013	3	23	9	32	16	0.955	-0.108	3.684	0.013	0.01	0	43.4	40.4	71.8	139	129	0	38	35

Reinhackle (0356)

Year	Month	Day	Hour	Minute	Second	VelocityX	VelocityY	Level	StdError1	StdError2	StdError3	SNR1	SNR2	SNR3	SignalAmp1	SignalAmp2	SignalAmp3	Noise1	Noise2
2013	3	23	9	42	16	0.948	-0.118	3.684	0.016	0.013	0	43.9	40.9	71.4	139	130	0	37	35
2013	3	23	9	52	16	0.906	-0.095	3.684	0.01	0.007	0	43	40	71.8	138	128	0	38	35
2013	3	23	10	2	16	0.902	-0.095	3.688	0.01	0.007	0	43.9	40.4	71	139	129	0	37	35
2013	3	23	10	12	16	0.925	-0.095	3.688	0.01	0.007	0	43.4	40.4	72.2	138	129	0	37	35
2013	3	23	10	22	16	0.909	-0.085	3.688	0.01	0.007	0	43.9	41.3	70.1	140	131	0	38	35
2013	3	23	10	32	16	0.892	-0.102	3.691	0.016	0.013	0	43.9	41.3	71.4	140	131	0	38	35
2013	3	23	10	42	16	0.915	-0.121	3.691	0.01	0.007	0	44.3	41.7	71.4	141	132	0	38	35
2013	3	23	10	52	16	0.863	-0.135	3.691	0.01	0.007	0	45.6	42.1	70.1	143	133	0	37	35
2013	3	23	11	2	16	0.892	-0.115	3.691	0.013	0.01	0	45.2	42.6	71	143	133	0	38	34
2013	3	23	11	12	16	0.915	-0.095	3.691	0.01	0.007	0	45.2	42.1	71	143	133	0	38	35
2013	3	23	11	22	16	0.896	-0.121	3.694	0.01	0.007	0	45.6	42.1	70.1	143	133	0	37	35
2013	3	23	11	32	16	0.912	-0.108	3.698	0.01	0.007	0	45.2	42.1	70.1	143	133	0	38	35
2013	3	23	11	42	16	0.899	-0.095	3.698	0.013	0.01	0	44.7	42.1	71.4	142	133	0	38	35
2013	3	23	11	52	16	0.889	-0.066	3.694	0.013	0.01	0	45.6	42.1	71	143	133	0	37	35
2013	3	23	12	2	16	0.876	-0.095	3.694	0.013	0.01	0	46.9	43.4	62.4	146	136	0	37	35
2013	3	23	12	12	16	0.869	-0.072	3.698	0.013	0.01	0	46	43	71	144	135	0	37	35
2013	3	23	12	22	16	0.883	-0.121	3.694	0.01	0.007	0	46.4	43	65.8	145	136	0	37	36
2013	3	23	12	32	16	0.902	-0.121	3.694	0.016	0.013	0	46	43	58.5	144	135	0	37	35
2013	3	23	12	42	16	0.919	-0.121	3.694	0.013	0.01	0	46.4	43.4	62.4	145	136	0	37	35
2013	3	23	12	52	16	0.902	-0.125	3.694	0.01	0.007	0	46.4	43	66.2	145	135	0	37	35
2013	3	23	13	2	16	0.912	-0.108	3.698	0.01	0.007	0	46	43.4	71	145	136	0	38	35
2013	3	23	13	12	16	0.915	-0.082	3.698	0.013	0.01	0	46.9	43.4	70.5	146	136	0	37	35
2013	3	23	13	22	16	0.879	-0.082	3.698	0.013	0.01	0	47.3	43.9	54.6	147	137	0	37	35
2013	3	23	13	32	16	0.922	-0.108	3.694	0.013	0.01	0	46.9	43.9	56.3	146	137	0	37	35
2013	3	23	13	42	16	0.879	-0.095	3.698	0.01	0.007	0	46.9	44.3	52.5	147	138	0	38	35
2013	3	23	13	52	16	0.856	-0.079	3.698	0.016	0.013	0	47.3	44.3	57.6	147	137	0	37	34
2013	3	23	14	2	16	0.843	-0.092	3.698	0.013	0.01	0	46.9	43.9	52.9	146	137	0	37	35
2013	3	23	14	12	16	0.866	-0.131	3.701	0.01	0.007	0	47.3	44.3	48.2	148	138	0	38	35
2013	3	23	14	22	16	0.899	-0.098	3.701	0.01	0.007	0	47.3	44.3	53.3	147	137	0	37	34
2013	3	23	14	32	16	0.886	-0.112	3.701	0.013	0.01	0	47.7	44.3	49.9	147	138	0	36	35
2013	3	23	14	42	16	0.883	-0.095	3.701	0.01	0.007	0	46.4	43	51.6	145	135	0	37	35
2013	3	23	14	52	16	0.886	-0.108	3.701	0.01	0.007	0	46.4	43.4	51.6	145	136	0	37	35
2013	3	23	15	2	16	0.879	-0.128	3.701	0.01	0.007	0	47.3	43.9	53.8	147	137	0	37	35
2013	3	23	15	12	16	0.879	-0.082	3.701	0.013	0.01	0	46.9	43.9	49.9	147	137	0	38	35
2013	3	23	15	22	16	0.889	-0.135	3.701	0.016	0.016	0	47.3	43.9	50.7	147	137	0	37	35
2013	3	23	15	32	16	0.906	-0.105	3.701	0.01	0.007	0	46.9	44.3	53.8	147	138	0	38	35
2013	3	23	15	42	16	0.879	-0.085	3.701	0.013	0.01	0	46.9	43.9	51.2	146	137	0	37	35
2013	3	23	15	52	16	0.866	-0.089	3.704	0.016	0.016	0	48.2	44.3	50.7	148	138	0	36	35
2013	3	23	16	2	16	0.912	-0.095	3.701	0.01	0.007	0	47.3	44.3	52	147	138	0	37	35
2013	3	23	16	12	16	0.892	-0.108	3.704	0.01	0.007	0	47.3	44.3	52.5	147	138	0	37	35
2013	3	23	16	22	16	0.863	-0.102	3.704	0.01	0.007	0	48.2	44.7	49.5	148	139	0	36	35
2013	3	23	16	32	16	0.843	-0.108	3.704	0.016	0.013	0	47.3	43.9	51.2	147	137	0	37	35
2013	3	23	16	42	16	0.883	-0.115	3.704	0.016	0.013	0	47.7	44.7	50.7	148	139	0	37	35
2013	3	23	16	52	16	0.879	-0.108	3.707	0.013	0.01	0	47.7	45.6	50.7	148	139	0	37	33
2013	3	23	17	2	16	0.879	-0.102	3.704	0.013	0.01	0	47.3	43.9	51.6	146	137	0	36	35
2013	3	23	17	12	16	0.873	-0.105	3.707	0.016	0.013	0	47.3	44.3	49.5	147	138	0	37	35

Reinhackle (0356)

Year	Month	Day	Hour	Minute	Second	VelocityX	VelocityY	Level	StdError1	StdError2	StdError3	SNR1	SNR2	SNR3	SignalAmp1	SignalAmp2	SignalAmp3	Noise1	Noise2
2013	3	23	17	22	16	0.876	-0.085	3.704	0.01	0.007	0	46.4	43.9	49.5	145	136	0	37	34
2013	3	23	17	32	16	0.846	-0.069	3.704	0.01	0.007	0	45.6	43	52	144	134	0	38	34
2013	3	23	17	42	16	0.869	-0.069	3.707	0.01	0.007	0	46.4	43	50.3	145	135	0	37	35
2013	3	23	17	52	16	0.899	-0.089	3.707	0.01	0.007	0	45.6	42.1	55.5	143	133	0	37	35
2013	3	23	18	2	16	0.886	-0.118	3.707	0.01	0.007	0	44.7	41.7	48.2	141	132	0	37	35
2013	3	23	18	12	16	0.892	-0.079	3.707	0.016	0.013	0	44.7	41.3	50.7	141	131	0	37	35
2013	3	23	18	22	16	0.906	-0.082	3.707	0.013	0.01	0	43.9	40.9	52.5	139	130	0	37	35
2013	3	23	18	32	16	0.85	-0.079	3.707	0.013	0.01	0	44.3	40.9	53.3	140	130	0	37	35
2013	3	23	18	42	16	0.906	-0.085	3.707	0.01	0.007	0	45.2	41.7	56.8	142	132	0	37	35
2013	3	23	18	52	16	0.896	-0.082	3.711	0.013	0.01	0	45.2	41.3	52	141	131	0	36	35
2013	3	23	19	2	16	0.876	-0.082	3.714	0.01	0.007	0	44.7	41.7	64.5	142	132	0	38	35
2013	3	23	19	12	16	0.876	-0.102	3.711	0.013	0.01	0	45.2	42.6	57.2	142	133	0	37	34
2013	3	23	19	22	16	0.896	-0.075	3.711	0.013	0.01	0	45.2	41.7	52.5	142	132	0	37	35
2013	3	23	19	32	16	0.896	-0.112	3.711	0.01	0.007	0	45.2	42.1	60.6	142	133	0	37	35
2013	3	23	19	42	16	0.876	-0.108	3.714	0.016	0.013	0	45.2	42.6	61.9	142	133	0	37	34
2013	3	23	19	52	16	0.906	-0.125	3.714	0.01	0.007	0	46	43.4	68.4	144	135	0	37	34
2013	3	23	20	2	16	0.889	-0.089	3.714	0.01	0.007	0	46.4	43.4	71.8	145	135	0	37	34
2013	3	23	20	12	16	0.869	-0.095	3.714	0.01	0.007	0	46.9	43.9	73.1	146	136	0	37	34
2013	3	23	20	22	16	0.919	-0.082	3.717	0.01	0.007	0	46.4	43.9	74	145	136	0	37	34
2013	3	23	20	32	16	0.883	-0.089	3.717	0.016	0.013	0	46.9	43.4	72.7	146	136	0	37	35
2013	3	23	20	42	16	0.899	-0.121	3.717	0.013	0.01	0	46.4	43.9	72.7	146	136	0	38	34
2013	3	23	20	52	16	0.873	-0.125	3.717	0.01	0.007	0	46.9	44.3	74	146	137	0	37	34
2013	3	23	21	2	16	0.955	-0.095	3.717	0.013	0.01	0	46.9	44.3	74.4	146	137	0	37	34
2013	3	23	21	12	16	0.951	-0.095	3.717	0.01	0.007	0	47.3	44.3	74.4	147	138	0	37	35
2013	3	23	21	22	16	0.912	-0.092	3.717	0.013	0.01	0	47.3	44.7	74.4	147	138	0	37	34
2013	3	23	21	32	16	0.915	-0.046	3.717	0.01	0.007	0	47.3	44.3	74.4	147	138	0	37	35
2013	3	23	21	42	16	0.922	-0.066	3.717	0.016	0.013	0	47.3	44.3	74.4	147	138	0	37	35
2013	3	23	21	52	16	0.896	-0.108	3.717	0.01	0.007	0	47.3	44.3	74	148	138	0	38	35
2013	3	23	22	2	16	0.968	-0.095	3.717	0.013	0.01	0	47.3	44.3	74.4	147	138	0	37	35
2013	3	23	22	12	16	0.938	-0.102	3.717	0.016	0.013	0	47.7	44.3	74	148	138	0	37	35
2013	3	23	22	22	16	0.889	-0.059	3.717	0.01	0.007	0	47.7	44.3	72.2	148	138	0	37	35
2013	3	23	22	32	16	0.883	-0.072	3.717	0.01	0.007	0	47.7	44.7	73.5	148	139	0	37	35
2013	3	23	22	42	16	0.935	-0.115	3.717	0.016	0.013	0	47.7	44.3	74	148	138	0	37	35
2013	3	23	22	52	16	0.909	-0.105	3.717	0.01	0.007	0	47.3	44.3	74	148	138	0	38	35
2013	3	23	23	2	16	0.883	-0.059	3.717	0.01	0.007	0	47.3	44.3	73.1	148	138	0	38	35
2013	3	23	23	12	16	0.876	-0.052	3.717	0.01	0.007	0	46.9	44.3	73.5	147	138	0	38	35
2013	3	23	23	22	16	0.909	-0.095	3.717	0.01	0.007	0	47.3	44.3	73.1	147	138	0	37	35
2013	3	23	23	32	16	0.906	-0.112	3.717	0.013	0.01	0	46.9	44.3	64.5	147	138	0	38	35
2013	3	23	23	42	16	0.899	-0.075	3.717	0.016	0.013	0	47.3	44.3	73.5	147	138	0	37	35
2013	3	23	23	52	16	0.922	-0.098	3.717	0.01	0.007	0	46.9	43.9	73.1	147	137	0	38	35
2013	3	24	0	2	16	0.935	-0.112	3.717	0.01	0.007	0	47.3	43.9	72.7	147	137	0	37	35
2013	3	24	0	12	16	0.899	-0.128	3.717	0.01	0.007	0	47.3	44.3	73.5	147	138	0	37	35
2013	3	24	0	22	16	0.899	-0.039	3.717	0.013	0.01	0	47.3	44.7	72.7	148	139	0	38	35
2013	3	24	0	32	16	0.932	-0.098	3.717	0.01	0.007	0	46.9	44.3	72.2	147	138	0	38	35
2013	3	24	0	42	16	0.912	-0.079	3.717	0.016	0.013	0	47.7	44.3	72.7	148	138	0	37	35
2013	3	24	0	52	16	0.925	-0.092	3.717	0.013	0.01	0	47.3	44.7	72.2	148	139	0	38	35

Reinhackle (0356)

Year	Month	Day	Hour	Minute	Second	VelocityX	VelocityY	Level	StdError1	StdError2	StdError3	SNR1	SNR2	SNR3	SignalAmp1	SignalAmp2	SignalAmp3	Noise1	Noise2
2013	3	24	1	2	16	0.892	-0.056	3.72	0.013	0.01	0	47.3	44.7	71	147	139	0	37	35
2013	3	24	1	12	16	0.932	-0.079	3.717	0.01	0.007	0	47.3	44.3	71.4	147	138	0	37	35
2013	3	24	1	22	16	0.886	-0.105	3.717	0.01	0.007	0	47.3	44.7	71	147	139	0	37	35
2013	3	24	1	32	16	0.889	-0.069	3.72	0.016	0.013	0	47.3	44.3	71.4	147	138	0	37	35
2013	3	24	1	42	16	0.925	-0.075	3.72	0.016	0.013	0	46.9	43.9	68.4	146	137	0	37	35
2013	3	24	1	52	16	0.876	-0.059	3.72	0.01	0.007	0	46.4	43.4	71	146	137	0	38	36
2013	3	24	2	2	16	0.873	-0.085	3.72	0.01	0.007	0	46.9	44.3	62.8	147	138	0	38	35
2013	3	24	2	12	16	0.883	-0.108	3.724	0.013	0.01	0	46.9	43.9	65.8	145	137	0	36	35
2013	3	24	2	22	16	0.873	-0.085	3.724	0.016	0.013	0	46	43.9	58	145	137	0	38	35
2013	3	24	2	32	16	0.909	-0.085	3.724	0.013	0.01	0	47.3	44.3	69.2	147	138	0	37	35
2013	3	24	2	42	16	0.902	-0.066	3.727	0.01	0.007	0	46.4	43.9	69.2	146	137	0	38	35
2013	3	24	2	52	16	0.932	-0.108	3.73	0.013	0.01	0	46.4	43.9	71	146	137	0	38	35
2013	3	24	3	2	16	0.889	-0.089	3.73	0.013	0.01	0	46	43.9	71	145	137	0	38	35
2013	3	24	3	12	16	0.915	-0.079	3.734	0.01	0.007	0	45.6	43.9	71.8	144	136	0	38	34
2013	3	24	3	22	16	0.889	-0.062	3.734	0.013	0.01	0	45.6	43	71	144	135	0	38	35
2013	3	24	3	32	16	0.919	-0.059	3.734	0.016	0.016	0	46	43.4	71.8	144	135	0	37	34
2013	3	24	3	42	16	0.932	-0.095	3.734	0.01	0.007	0	46	43	72.7	144	135	0	37	35
2013	3	24	3	52	16	0.906	-0.095	3.734	0.01	0.007	0	46	43.4	73.1	144	136	0	37	35
2013	3	24	4	2	16	0.922	-0.089	3.737	0.01	0.007	0	46	43	73.5	144	135	0	37	35
2013	3	24	4	12	16	0.906	-0.066	3.737	0.016	0.013	0	45.6	43.4	74	144	136	0	38	35
2013	3	24	4	22	16	0.909	-0.089	3.737	0.01	0.007	0	45.6	43.4	73.1	144	136	0	38	35
2013	3	24	4	32	16	0.935	-0.092	3.737	0.013	0.01	0	46	43	73.5	144	135	0	37	35
2013	3	24	4	42	16	0.896	-0.069	3.737	0.01	0.007	0	46	43.4	73.5	144	136	0	37	35
2013	3	24	4	52	16	0.909	-0.052	3.737	0.01	0.007	0	46.9	43.9	74.4	146	137	0	37	35
2013	3	24	5	2	16	0.896	-0.072	3.737	0.013	0.01	0	46	43	74.8	144	135	0	37	35
2013	3	24	5	12	16	0.883	-0.066	3.737	0.01	0.007	0	46	43	74.8	144	135	0	37	35
2013	3	24	5	22	16	0.909	-0.089	3.737	0.016	0.013	0	45.6	43	74.4	144	135	0	38	35
2013	3	24	5	32	16	0.919	-0.092	3.737	0.01	0.007	0	45.2	43.4	74.4	144	135	0	39	34
2013	3	24	5	42	16	0.919	-0.072	3.737	0.013	0.01	0	46	43	72.7	145	136	0	38	36
2013	3	24	5	52	16	0.925	-0.079	3.737	0.013	0.01	0	46	43.9	74.4	145	137	0	38	35
2013	3	24	6	2	16	0.932	-0.092	3.737	0.01	0.007	0	45.2	42.6	74.4	142	134	0	37	35
2013	3	24	6	12	16	0.879	-0.072	3.74	0.01	0.007	0	44.3	42.1	74.8	141	133	0	38	35
2013	3	24	6	22	16	0.922	-0.102	3.737	0.013	0.01	0	44.3	42.1	74.8	141	132	0	38	34
2013	3	24	6	32	16	0.863	-0.072	3.737	0.013	0.01	0	43.9	40.9	75.3	139	130	0	37	35
2013	3	24	6	42	16	0.902	-0.075	3.737	0.013	0.01	0	43.4	41.3	75.3	139	131	0	38	35
2013	3	24	6	52	16	0.925	-0.046	3.74	0.01	0.007	0	44.3	42.1	74.8	141	133	0	38	35
2013	3	24	7	2	16	0.906	-0.092	3.74	0.016	0.013	0	43.4	40.4	75.3	138	129	0	37	35
2013	3	24	7	12	16	0.909	-0.082	3.74	0.02	0.016	0	43	40.4	74.8	138	129	0	38	35
2013	3	24	7	22	16	0.932	-0.085	3.74	0.013	0.01	0	42.6	39.6	75.3	137	128	0	38	36
2013	3	24	7	32	16	0.85	-0.075	3.74	0.013	0.01	0	43	40	74	137	128	0	37	35
2013	3	24	7	42	16	0.902	-0.089	3.74	0.013	0.01	0	42.6	40	74.4	137	128	0	38	35
2013	3	24	7	52	16	0.889	-0.079	3.74	0.01	0.007	0	42.1	40	74.4	136	128	0	38	35
2013	3	24	8	2	16	0.951	-0.112	3.74	0.013	0.01	0	42.6	40.4	74.4	137	129	0	38	35
2013	3	24	8	12	16	0.883	-0.082	3.74	0.01	0.007	0	42.1	40	74.4	136	128	0	38	35
2013	3	24	8	22	16	0.906	-0.118	3.74	0.01	0.007	0	42.1	39.1	73.5	135	126	0	37	35
2013	3	24	8	32	16	0.912	-0.085	3.74	0.013	0.01	0	42.1	39.6	73.5	136	127	0	38	35

Reinhackle (0356)

Year	Month	Day	Hour	Minute	Second	VelocityX	VelocityY	Level	StdError1	StdError2	StdError3	SNR1	SNR2	SNR3	SignalAmp1	SignalAmp2	SignalAmp3	Noise1	Noise2
2013	3	24	8	42	16	0.896	-0.112	3.74	0.01	0.007	0	41.3	39.1	73.5	134	126	0	38	35
2013	3	24	8	52	16	0.928	-0.115	3.743	0.01	0.007	0	40.9	38.7	74.8	133	125	0	38	35
2013	3	24	9	2	16	0.919	-0.098	3.743	0.01	0.007	0	40.9	38.7	74.8	133	125	0	38	35
2013	3	24	9	12	16	0.912	-0.105	3.743	0.01	0.007	0	41.3	39.1	74.4	134	126	0	38	35
2013	3	24	9	22	16	0.919	-0.095	3.743	0.01	0.007	0	40.4	37.8	74.4	132	124	0	38	36
2013	3	24	9	32	16	0.902	-0.105	3.743	0.01	0.007	0	40.9	38.7	74.8	133	125	0	38	35
2013	3	24	9	42	16	0.899	-0.105	3.743	0.013	0.01	0	40.9	38.3	74	132	124	0	37	35
2013	3	24	9	52	16	0.879	-0.052	3.743	0.01	0.007	0	41.3	38.7	74.4	134	126	0	38	36
2013	3	24	10	2	16	0.909	-0.092	3.747	0.01	0.007	0	41.3	39.1	73.5	134	126	0	38	35
2013	3	24	10	12	16	0.915	-0.098	3.747	0.01	0.007	0	41.3	39.1	74	134	126	0	38	35
2013	3	24	10	22	16	0.912	-0.102	3.747	0.01	0.007	0	41.3	39.1	73.1	134	126	0	38	35
2013	3	24	10	32	16	0.899	-0.062	3.747	0.013	0.01	0	41.7	39.1	73.5	135	127	0	38	36
2013	3	24	10	42	16	0.945	-0.105	3.747	0.01	0.007	0	41.7	39.1	73.1	134	127	0	37	36
2013	3	24	10	52	16	0.948	-0.092	3.747	0.013	0.01	0	41.7	38.7	74	134	125	0	37	35
2013	3	24	11	2	16	0.909	-0.072	3.75	0.01	0.007	0	43	40.4	74	137	129	0	37	35
2013	3	24	11	12	16	0.866	-0.102	3.75	0.01	0.007	0	40.9	39.1	73.5	133	126	0	38	35
2013	3	24	11	22	16	0.915	-0.105	3.75	0.01	0.007	0	41.7	39.1	74	134	126	0	37	35
2013	3	24	11	32	16	0.902	-0.059	3.75	0.01	0.007	0	40.4	38.3	74	132	124	0	38	35
2013	3	24	11	42	16	0.932	-0.095	3.75	0.01	0.007	0	40	38.3	74.4	131	124	0	38	35
2013	3	24	11	52	16	0.902	-0.108	3.75	0.013	0.01	0	41.3	38.7	69.7	134	125	0	38	35
2013	3	24	12	2	16	0.938	-0.105	3.75	0.013	0.01	0	40.9	38.7	74.4	133	125	0	38	35
2013	3	24	12	12	16	0.86	-0.108	3.75	0.01	0.007	0	40.4	38.3	67.9	132	124	0	38	35
2013	3	24	12	22	16	0.902	-0.108	3.753	0.01	0.007	0	41.3	39.1	73.5	134	126	0	38	35
2013	3	24	12	32	16	0.892	-0.095	3.753	0.016	0.016	0	42.1	40	62.4	136	128	0	38	35
2013	3	24	12	42	16	0.899	-0.121	3.753	0.01	0.007	0	42.1	39.6	55	135	127	0	37	35
2013	3	24	12	52	16	0.892	-0.128	3.753	0.01	0.007	0	40.4	38.3	65.4	132	124	0	38	35
2013	3	24	13	2	16	0.883	-0.082	3.753	0.013	0.01	0	40.4	38.3	73.5	132	124	0	38	35
2013	3	24	13	12	16	0.919	-0.108	3.753	0.01	0.007	0	40.9	38.3	64.9	132	124	0	37	35
2013	3	24	13	22	16	0.915	-0.108	3.753	0.01	0.007	0	41.3	39.1	68.8	134	126	0	38	35
2013	3	24	13	32	16	0.902	-0.121	3.757	0.013	0.01	0	40.9	38.3	55.5	132	124	0	37	35
2013	3	24	13	42	16	0.889	-0.121	3.753	0.016	0.016	0	42.1	40	57.2	135	128	0	37	35
2013	3	24	13	52	16	0.889	-0.112	3.757	0.01	0.007	0	42.1	40	67.5	136	128	0	38	35
2013	3	24	14	2	16	0.902	-0.095	3.757	0.016	0.013	0	42.1	39.6	71	135	127	0	37	35
2013	3	24	14	12	16	0.866	-0.154	3.757	0.01	0.007	0	42.1	39.6	54.6	135	127	0	37	35
2013	3	24	14	22	16	0.902	-0.135	3.757	0.013	0.01	0	42.6	40	60.2	136	128	0	37	35
2013	3	24	14	32	16	0.912	-0.105	3.757	0.01	0.007	0	42.6	40.4	55	137	129	0	38	35
2013	3	24	14	42	16	0.866	-0.095	3.757	0.013	0.01	0	43	40	60.6	137	128	0	37	35
2013	3	24	14	52	16	0.896	-0.095	3.757	0.01	0.007	0	42.1	39.6	64.5	135	127	0	37	35
2013	3	24	15	2	16	0.906	-0.075	3.757	0.013	0.01	0	43.4	40.9	55.9	138	130	0	37	35
2013	3	24	15	12	16	0.883	-0.072	3.76	0.01	0.007	0	43	40.4	50.7	137	129	0	37	35
2013	3	24	15	22	16	0.883	-0.095	3.76	0.01	0.007	0	43.4	40.9	54.6	138	130	0	37	35
2013	3	24	15	32	16	0.863	-0.108	3.76	0.01	0.007	0	43	40.4	56.8	137	129	0	37	35
2013	3	24	15	42	16	0.853	-0.125	3.76	0.01	0.007	0	43.4	40.9	55	138	130	0	37	35
2013	3	24	15	52	16	0.902	-0.121	3.76	0.013	0.01	0	43	40.4	57.2	137	129	0	37	35
2013	3	24	16	2	16	0.915	-0.121	3.763	0.013	0.01	0	43.9	40.9	52	139	130	0	37	35
2013	3	24	16	12	16	0.869	-0.121	3.76	0.013	0.01	0	42.1	40	53.8	136	128	0	38	35

Reinhackle (0356)

Year	Month	Day	Hour	Minute	Second	VelocityX	VelocityY	Level	StdError1	StdError2	StdError3	SNR1	SNR2	SNR3	SignalAmp1	SignalAmp2	SignalAmp3	Noise1	Noise2
2013	3	24	16	22	16	0.909	-0.079	3.76	0.01	0.007	0	43	40.9	55	138	130	0	38	35
2013	3	24	16	32	16	0.892	-0.089	3.76	0.01	0.007	0	43.9	41.3	52	139	131	0	37	35
2013	3	24	16	42	16	0.925	-0.108	3.76	0.01	0.007	0	44.3	41.7	52.5	140	132	0	37	35
2013	3	24	16	52	16	0.879	-0.092	3.76	0.013	0.01	0	43	41.3	54.2	138	130	0	38	34
2013	3	24	17	2	16	0.892	-0.108	3.76	0.013	0.01	0	42.1	40	59.3	136	128	0	38	35
2013	3	24	17	12	16	0.886	-0.138	3.76	0.01	0.007	0	43	40.9	54.2	137	130	0	37	35
2013	3	24	17	22	16	0.902	-0.098	3.763	0.01	0.007	0	43.4	40.9	52	138	130	0	37	35
2013	3	24	17	32	16	0.876	-0.098	3.76	0.01	0.007	0	42.6	40	55.9	136	128	0	37	35
2013	3	24	17	42	16	0.886	-0.112	3.76	0.013	0.01	0	41.3	38.7	54.6	133	125	0	37	35
2013	3	24	17	52	16	0.896	-0.112	3.763	0.01	0.007	0	41.3	38.7	55.5	133	125	0	37	35
2013	3	24	18	2	16	0.873	-0.082	3.763	0.01	0.007	0	42.1	39.6	55.5	135	127	0	37	35
2013	3	24	18	12	16	0.912	-0.085	3.76	0.016	0.013	0	43	40.4	58.9	137	129	0	37	35
2013	3	24	18	22	16	0.919	-0.098	3.763	0.013	0.01	0	43	40.4	61.9	137	129	0	37	35
2013	3	24	18	32	16	0.899	-0.112	3.763	0.013	0.01	0	43.4	41.3	67.5	138	131	0	37	35
2013	3	24	18	42	16	0.912	-0.102	3.763	0.01	0.007	0	42.6	40	73.1	136	128	0	37	35
2013	3	24	18	52	16	0.915	-0.105	3.763	0.01	0.007	0	43	40.4	74.4	137	129	0	37	35
2013	3	24	19	2	16	0.919	-0.072	3.763	0.01	0.007	0	43.4	40.9	73.5	138	130	0	37	35
2013	3	24	19	12	16	0.902	-0.092	3.763	0.013	0.01	0	43.4	41.7	73.5	139	132	0	38	35
2013	3	24	19	22	16	0.915	-0.108	3.763	0.016	0.013	0	43.9	41.7	73.1	140	132	0	38	35
2013	3	24	19	32	16	0.909	-0.115	3.763	0.013	0.01	0	44.3	42.1	68.8	141	133	0	38	35
2013	3	24	19	42	16	0.899	-0.085	3.763	0.01	0.007	0	44.3	42.1	71.4	141	133	0	38	35
2013	3	24	19	52	16	0.899	-0.118	3.763	0.01	0.007	0	44.7	42.1	72.2	141	133	0	37	35
2013	3	24	20	2	16	0.863	-0.082	3.766	0.01	0.007	0	44.7	42.6	70.1	141	134	0	37	35
2013	3	24	20	12	16	0.896	-0.141	3.766	0.01	0.007	0	44.7	43	72.7	142	134	0	38	34
2013	3	24	20	22	16	0.869	-0.115	3.766	0.01	0.007	0	44.7	43	71.8	142	134	0	38	34
2013	3	24	20	32	16	0.86	-0.095	3.766	0.01	0.007	0	45.2	43	71	143	135	0	38	35
2013	3	24	20	42	16	0.899	-0.108	3.766	0.01	0.007	0	45.2	43	71.8	143	135	0	38	35
2013	3	24	20	52	16	0.925	-0.108	3.766	0.013	0.01	0	45.6	43.4	71.8	143	136	0	37	35
2013	3	24	21	2	16	0.886	-0.098	3.763	0.01	0.007	0	45.6	43.9	60.6	144	136	0	38	34
2013	3	24	21	12	16	0.938	-0.118	3.766	0.013	0.01	0	46	43.4	71.4	144	136	0	37	35
2013	3	24	21	22	16	0.925	-0.105	3.766	0.013	0.01	0	45.6	43.4	69.7	143	136	0	37	35
2013	3	24	21	32	16	0.902	-0.072	3.766	0.01	0.007	0	46	43	70.5	143	135	0	36	35
2013	3	24	21	42	16	0.896	-0.082	3.766	0.01	0.007	0	46	43.4	70.5	144	136	0	37	35
2013	3	24	21	52	16	0.896	-0.121	3.77	0.013	0.01	0	46.4	43.9	70.1	144	137	0	36	35
2013	3	24	22	2	16	0.902	-0.108	3.77	0.013	0.01	0	46	43.4	69.2	144	136	0	37	35
2013	3	24	22	12	16	0.879	-0.095	3.773	0.013	0.01	0	46	43.4	69.7	144	136	0	37	35
2013	3	24	22	22	16	0.912	-0.089	3.776	0.01	0.007	0	45.6	43	71	143	135	0	37	35
2013	3	24	22	32	16	0.932	-0.085	3.78	0.01	0.007	0	46	43.4	71.4	144	136	0	37	35
2013	3	24	22	42	16	0.902	-0.098	3.78	0.013	0.01	0	46	43.4	71.4	144	136	0	37	35
2013	3	24	22	52	16	0.961	-0.089	3.78	0.01	0.007	0	46	43.4	71.8	144	136	0	37	35
2013	3	24	23	2	16	0.896	-0.043	3.78	0.016	0.013	0	46	43.4	72.2	145	136	0	38	35
2013	3	24	23	12	16	0.892	-0.043	3.78	0.013	0.01	0	46	43.9	72.2	144	136	0	37	34
2013	3	24	23	22	16	0.892	-0.075	3.78	0.016	0.013	0	45.6	43.4	73.1	144	136	0	38	35
2013	3	24	23	32	16	0.925	-0.092	3.78	0.013	0.01	0	46	43.4	71.8	144	136	0	37	35
2013	3	24	23	42	16	0.955	-0.105	3.78	0.01	0.007	0	45.6	43.4	72.7	144	136	0	38	35
2013	3	24	23	52	16	0.879	-0.082	3.78	0.01	0.007	0	45.6	43.4	73.5	144	136	0	38	35

Reinhackle (0356)

Year	Month	Day	Hour	Minute	Second	VelocityX	VelocityY	Level	StdError1	StdError2	StdError3	SNR1	SNR2	SNR3	SignalAmp1	SignalAmp2	SignalAmp3	Noise1	Noise2
2013	3	25	0	2	16	0.978	-0.105	3.78	0.01	0.007	0	46	43	74	144	135	0	37	35
2013	3	25	0	12	16	0.915	-0.066	3.783	0.01	0.007	0	45.6	43.4	73.5	144	136	0	38	35
2013	3	25	0	22	16	0.925	-0.092	3.783	0.013	0.01	0	45.6	43.4	74.4	144	136	0	38	35
2013	3	25	0	32	16	0.978	-0.092	3.783	0.01	0.007	0	46	43.4	74.4	144	136	0	37	35
2013	3	25	0	42	16	0.915	-0.095	3.783	0.01	0.007	0	46	43.4	74.8	144	136	0	37	35
2013	3	25	0	52	16	0.909	-0.082	3.783	0.013	0.01	0	46	43.4	74.8	144	136	0	37	35
2013	3	25	1	2	16	0.938	-0.082	3.783	0.01	0.007	0	45.6	43	74.8	144	136	0	38	36
2013	3	25	1	12	16	0.906	-0.062	3.783	0.013	0.01	0	46	43.4	73.1	144	136	0	37	35
2013	3	25	1	22	16	0.906	-0.125	3.783	0.01	0.007	0	45.6	43.4	74.8	144	136	0	38	35
2013	3	25	1	32	16	0.955	-0.049	3.783	0.013	0.01	0	45.2	43	74.4	143	135	0	38	35
2013	3	25	1	42	16	0.948	-0.082	3.783	0.01	0.007	0	44.7	42.6	74.4	142	134	0	38	35
2013	3	25	1	52	16	0.899	-0.079	3.783	0.013	0.01	0	45.2	42.6	74.4	142	134	0	37	35
2013	3	25	2	2	16	0.932	-0.079	3.783	0.016	0.013	0	45.6	43	74.4	143	135	0	37	35
2013	3	25	2	12	16	0.938	-0.138	3.783	0.01	0.007	0	44.7	42.6	74.8	142	134	0	38	35
2013	3	25	2	22	16	0.945	-0.092	3.783	0.01	0.007	0	45.2	42.6	74.8	142	134	0	37	35
2013	3	25	2	32	16	0.951	-0.079	3.783	0.013	0.01	0	44.7	42.6	73.5	142	134	0	38	35
2013	3	25	2	42	16	0.938	-0.095	3.783	0.013	0.01	0	44.3	42.6	74	141	134	0	38	35
2013	3	25	2	52	16	0.965	-0.079	3.783	0.013	0.01	0	45.2	42.6	73.1	142	134	0	37	35
2013	3	25	3	2	16	0.919	-0.069	3.783	0.016	0.013	0	44.7	42.1	73.5	141	133	0	37	35
2013	3	25	3	12	16	0.886	-0.059	3.783	0.013	0.01	0	44.3	42.6	73.5	141	134	0	38	35
2013	3	25	3	22	16	0.932	-0.115	3.783	0.01	0.007	0	45.2	42.6	74	142	134	0	37	35
2013	3	25	3	32	16	0.948	-0.052	3.783	0.013	0.01	0	44.7	42.6	73.5	142	134	0	38	35
2013	3	25	3	42	16	0.922	-0.059	3.783	0.01	0.007	0	44.7	42.6	73.5	141	134	0	37	35
2013	3	25	3	52	16	0.915	-0.079	3.783	0.013	0.01	0	44.7	42.6	73.5	142	134	0	38	35
2013	3	25	4	2	16	0.919	-0.066	3.783	0.016	0.013	0	44.7	42.6	73.1	142	134	0	38	35
2013	3	25	4	12	16	0.932	-0.079	3.783	0.013	0.01	0	44.7	41.7	73.5	141	133	0	37	36
2013	3	25	4	22	16	0.879	-0.089	3.783	0.01	0.007	0	44.7	42.6	73.5	142	134	0	38	35
2013	3	25	4	32	16	0.892	-0.092	3.783	0.013	0.01	0	45.2	42.1	72.7	142	134	0	37	36
2013	3	25	4	42	16	0.922	-0.069	3.783	0.01	0.007	0	44.3	41.7	71	141	133	0	38	36
2013	3	25	4	52	16	0.938	-0.079	3.783	0.01	0.007	0	44.3	42.1	66.7	141	133	0	38	35
2013	3	25	5	2	16	0.906	-0.079	3.783	0.01	0.007	0	43.9	42.1	72.2	140	133	0	38	35
2013	3	25	5	12	16	0.928	-0.059	3.786	0.016	0.013	0	43.4	41.3	72.7	139	132	0	38	36
2013	3	25	5	22	16	0.915	-0.105	3.786	0.01	0.007	0	43.4	41.7	72.7	139	132	0	38	35
2013	3	25	5	32	16	0.883	-0.046	3.786	0.013	0.01	0	44.3	42.1	72.2	141	133	0	38	35
2013	3	25	5	42	16	0.915	-0.052	3.786	0.01	0.007	0	43.9	41.7	71.4	140	132	0	38	35
2013	3	25	5	52	16	0.932	-0.095	3.786	0.013	0.01	0	43.4	41.3	71	139	132	0	38	36
2013	3	25	6	2	16	0.915	-0.079	3.786	0.013	0.01	0	43.9	41.3	71.8	140	132	0	38	36
2013	3	25	6	12	16	0.942	-0.079	3.786	0.016	0.013	0	43.4	40.9	71.4	138	130	0	37	35
2013	3	25	6	22	16	0.942	-0.059	3.786	0.013	0.01	0	42.6	40.4	71.4	137	129	0	38	35
2013	3	25	6	32	16	0.925	-0.082	3.789	0.01	0.007	0	42.1	40	71	136	128	0	38	35
2013	3	25	6	42	16	0.896	-0.059	3.789	0.01	0.007	0	42.1	40	70.5	136	128	0	38	35
2013	3	25	6	52	16	0.915	-0.112	3.789	0.01	0.007	0	42.6	39.1	71	136	127	0	37	36
2013	3	25	7	2	16	0.935	-0.092	3.793	0.01	0.007	0	41.7	39.1	71.4	135	127	0	38	36
2013	3	25	7	12	16	0.879	-0.085	3.793	0.01	0.007	0	41.3	38.7	71	134	126	0	38	36
2013	3	25	7	22	16	0.932	-0.102	3.796	0.01	0.007	0	40.9	39.1	71	134	126	0	39	35
2013	3	25	7	32	16	0.965	-0.095	3.796	0.01	0.007	0	40.9	37.8	72.7	132	124	0	37	36

Reinhackle (0356)

Year	Month	Day	Hour	Minute	Second	VelocityX	VelocityY	Level	StdError1	StdError2	StdError3	SNR1	SNR2	SNR3	SignalAmp1	SignalAmp2	SignalAmp3	Noise1	Noise2
2013	3	25	7	42	16	0.883	-0.039	3.799	0.01	0.007	0	40.9	38.7	72.2	133	125	0	38	35
2013	3	25	7	52	16	0.876	-0.062	3.799	0.01	0.007	0	40	37.8	73.1	131	123	0	38	35
2013	3	25	8	2	16	0.925	-0.105	3.796	0.013	0.01	0	40.4	37.8	70.1	132	124	0	38	36
2013	3	25	8	12	16	0.896	-0.066	3.799	0.01	0.007	0	40	37.8	72.2	131	123	0	38	35
2013	3	25	8	22	16	0.968	-0.112	3.799	0.01	0.007	0	39.1	36.5	73.5	129	121	0	38	36
2013	3	25	8	32	16	0.925	-0.072	3.799	0.013	0.01	0	39.6	37.4	73.1	130	122	0	38	35
2013	3	25	8	42	16	0.965	-0.098	3.799	0.013	0.01	0	40.4	38.3	73.1	132	124	0	38	35
2013	3	25	8	52	16	0.928	-0.089	3.799	0.01	0.007	0	39.6	37.8	73.1	130	123	0	38	35
2013	3	25	9	2	16	0.928	-0.098	3.799	0.01	0.007	0	38.7	36.5	73.1	128	120	0	38	35
2013	3	25	9	12	16	0.899	-0.069	3.799	0.01	0.007	0	39.1	37	73.1	129	121	0	38	35
2013	3	25	9	22	16	0.942	-0.092	3.799	0.01	0.007	0	38.7	36.5	73.1	128	120	0	38	35
2013	3	25	9	32	16	0.935	-0.066	3.799	0.01	0.007	0	38.3	37	72.7	128	121	0	39	35
2013	3	25	9	42	16	0.919	-0.115	3.799	0.013	0.01	0	38.7	36.5	69.7	128	120	0	38	35
2013	3	25	9	52	16	0.906	-0.095	3.799	0.01	0.007	0	38.3	36.1	73.5	127	119	0	38	35
2013	3	25	10	2	16	0.955	-0.131	3.799	0.01	0.007	0	38.3	36.1	73.5	126	119	0	37	35
2013	3	25	10	12	16	0.915	-0.102	3.799	0.01	0.007	0	38.7	36.5	72.7	128	120	0	38	35
2013	3	25	10	22	16	0.912	-0.075	3.799	0.01	0.007	0	38.3	36.1	73.1	127	119	0	38	35
2013	3	25	10	32	16	0.945	-0.115	3.799	0.01	0.007	0	38.7	36.1	72.2	127	120	0	37	36
2013	3	25	10	42	16	0.928	-0.082	3.799	0.01	0.007	0	39.1	36.5	72.7	128	120	0	37	35
2013	3	25	10	52	16	0.906	-0.082	3.796	0.016	0.013	0	38.7	36.5	72.2	128	120	0	38	35
2013	3	25	11	2	16	0.912	-0.128	3.796	0.013	0.01	0	39.1	37.4	71.8	129	122	0	38	35
2013	3	25	11	12	16	0.906	-0.118	3.793	0.01	0.007	0	40.4	37.8	71.4	131	124	0	37	36
2013	3	25	11	22	16	0.958	-0.098	3.796	0.013	0.01	0	42.6	40.4	71	137	129	0	38	35
2013	3	25	11	32	16	0.912	-0.118	3.793	0.01	0.007	0	39.6	37	72.2	129	122	0	37	36
2013	3	25	11	42	16	0.902	-0.095	3.793	0.01	0.007	0	38.7	37.4	71	128	121	0	38	34
2013	3	25	11	52	16	0.932	-0.105	3.793	0.01	0.007	0	38.7	37	67.1	128	121	0	38	35
2013	3	25	12	2	16	0.906	-0.131	3.793	0.01	0.007	0	39.1	37	62.8	129	121	0	38	35
2013	3	25	12	12	16	0.889	-0.115	3.793	0.013	0.01	0	39.6	37.4	68.4	130	122	0	38	35
2013	3	25	12	22	16	0.899	-0.102	3.793	0.01	0.007	0	39.6	37.8	67.5	130	123	0	38	35
2013	3	25	12	32	16	0.902	-0.095	3.793	0.01	0.007	0	39.1	37.4	69.7	129	122	0	38	35
2013	3	25	12	42	16	0.899	-0.108	3.793	0.013	0.01	0	39.6	37	70.5	129	121	0	37	35
2013	3	25	12	52	16	0.912	-0.085	3.793	0.01	0.007	0	39.1	37	61.9	129	121	0	38	35
2013	3	25	13	2	16	0.899	-0.098	3.793	0.01	0.007	0	40.4	38.7	57.2	132	125	0	38	35
2013	3	25	13	12	16	0.928	-0.105	3.796	0.013	0.01	0	40	37.8	50.7	131	123	0	38	35
2013	3	25	13	22	16	0.928	-0.072	3.793	0.01	0.007	0	40.4	37.8	57.2	131	123	0	37	35
2013	3	25	13	32	16	0.951	-0.121	3.793	0.01	0.007	0	40.4	38.3	49.5	132	124	0	38	35
2013	3	25	13	42	16	0.863	-0.115	3.799	0.013	0.01	0	39.6	37.8	49.5	130	123	0	38	35
2013	3	25	13	52	16	0.876	-0.082	3.793	0.01	0.007	0	39.6	37.4	59.3	130	122	0	38	35
2013	3	25	14	2	16	0.906	-0.108	3.796	0.013	0.01	0	39.6	37	51.6	130	122	0	38	36
2013	3	25	14	12	16	0.883	-0.095	3.796	0.01	0.007	0	40.9	38.7	52.9	133	125	0	38	35
2013	3	25	14	22	16	0.889	-0.108	3.796	0.013	0.01	0	40.9	38.7	53.8	133	125	0	38	35
2013	3	25	14	32	16	0.876	-0.079	3.799	0.01	0.007	0	41.3	38.7	52	133	125	0	37	35
2013	3	25	14	42	16	0.886	-0.089	3.796	0.01	0.007	0	41.7	39.6	51.2	134	127	0	37	35
2013	3	25	14	52	16	0.879	-0.118	3.796	0.013	0.01	0	42.6	40.9	51.2	136	129	0	37	34
2013	3	25	15	2	16	0.896	-0.102	3.799	0.01	0.007	0	42.6	40.4	52	137	129	0	38	35
2013	3	25	15	12	16	0.873	-0.125	3.799	0.013	0.01	0	42.6	40.9	52	137	130	0	38	35

Reinhackle (0356)

Year	Month	Day	Hour	Minute	Second	VelocityX	VelocityY	Level	StdError1	StdError2	StdError3	SNR1	SNR2	SNR3	SignalAmp1	SignalAmp2	SignalAmp3	Noise1	Noise2
2013	3	25	15	22	16	0.889	-0.128	3.796	0.01	0.007	0	42.6	40.4	53.8	136	129	0	37	35
2013	3	25	15	32	16	0.866	-0.095	3.799	0.013	0.01	0	43	40.9	50.3	138	130	0	38	35
2013	3	25	15	42	16	0.902	-0.141	3.796	0.01	0.007	0	43	40.9	52	137	129	0	37	34
2013	3	25	15	52	16	0.902	-0.108	3.796	0.01	0.007	0	43	40.4	52	137	129	0	37	35
2013	3	25	16	2	16	0.863	-0.118	3.796	0.01	0.007	0	43.9	41.7	51.2	139	132	0	37	35
2013	3	25	16	12	16	0.922	-0.135	3.796	0.01	0.007	0	42.6	40.4	49.5	136	128	0	37	34
2013	3	25	16	22	16	0.866	-0.138	3.796	0.01	0.007	0	42.6	40	51.6	136	128	0	37	35
2013	3	25	16	32	16	0.869	-0.079	3.796	0.016	0.013	0	41.7	39.6	49.9	134	127	0	37	35
2013	3	25	16	42	16	0.902	-0.121	3.799	0.013	0.01	0	42.6	40	48.2	136	128	0	37	35
2013	3	25	16	52	16	0.909	-0.072	3.796	0.013	0.01	0	41.3	39.1	52.9	134	126	0	38	35
2013	3	25	17	2	16	0.869	-0.079	3.799	0.01	0.007	0	41.7	39.1	51.2	134	126	0	37	35
2013	3	25	17	12	16	0.906	-0.112	3.796	0.013	0.01	0	42.6	40	52.5	136	128	0	37	35
2013	3	25	17	22	16	0.879	-0.108	3.799	0.01	0.007	0	42.6	40.9	51.2	136	129	0	37	34
2013	3	25	17	32	16	0.866	-0.095	3.796	0.01	0.007	0	43	40.4	52.5	137	129	0	37	35
2013	3	25	17	42	16	0.876	-0.121	3.796	0.013	0.01	0	42.6	40.4	59.8	137	129	0	38	35
2013	3	25	17	52	16	0.902	-0.125	3.796	0.01	0.007	0	43.9	41.3	52	139	131	0	37	35
2013	3	25	18	2	16	0.919	-0.135	3.796	0.01	0.007	0	43.9	41.7	59.8	139	131	0	37	34
2013	3	25	18	12	16	0.896	-0.108	3.796	0.01	0.007	0	43.4	41.3	58.5	139	131	0	38	35
2013	3	25	18	22	16	0.938	-0.108	3.796	0.01	0.007	0	43.4	41.3	70.1	138	131	0	37	35
2013	3	25	18	32	16	0.922	-0.157	3.796	0.01	0.007	0	44.3	41.7	74	140	132	0	37	35
2013	3	25	18	42	16	0.912	-0.141	3.796	0.013	0.01	0	43.9	41.3	74.8	139	131	0	37	35
2013	3	25	18	52	16	0.935	-0.082	3.796	0.01	0.007	0	43.4	41.3	73.5	138	131	0	37	35
2013	3	25	19	2	16	0.902	-0.082	3.796	0.01	0.007	0	43.9	41.3	74.8	139	131	0	37	35
2013	3	25	19	12	16	0.928	-0.082	3.796	0.01	0.007	0	43.4	41.7	74.8	139	131	0	38	34
2013	3	25	19	22	16	0.915	-0.092	3.796	0.01	0.007	0	42.6	40.9	74.4	137	130	0	38	35
2013	3	25	19	32	16	0.919	-0.082	3.796	0.01	0.007	0	43.4	40.9	74.8	138	130	0	37	35
2013	3	25	19	42	16	0.938	-0.105	3.796	0.013	0.01	0	43	40.9	74.8	137	130	0	37	35
2013	3	25	19	52	16	0.932	-0.095	3.796	0.013	0.01	0	43.4	41.3	74	138	131	0	37	35
2013	3	25	20	2	16	0.938	-0.089	3.796	0.01	0.007	0	43.4	41.3	74.4	138	131	0	37	35
2013	3	25	20	12	16	0.919	-0.082	3.796	0.01	0.007	0	44.3	41.7	74.4	140	132	0	37	35
2013	3	25	20	22	16	0.902	-0.082	3.796	0.013	0.01	0	44.3	42.1	74.4	140	132	0	37	34
2013	3	25	20	32	16	0.912	-0.075	3.796	0.01	0.007	0	44.3	41.7	74.4	140	132	0	37	35
2013	3	25	20	42	16	0.942	-0.118	3.796	0.013	0.01	0	44.3	42.1	73.5	140	133	0	37	35
2013	3	25	20	52	16	0.925	-0.121	3.796	0.013	0.01	0	44.3	42.6	74	141	133	0	38	34
2013	3	25	21	2	16	0.925	-0.049	3.796	0.01	0.007	0	44.7	42.1	74	141	133	0	37	35
2013	3	25	21	12	16	0.922	-0.059	3.796	0.01	0.007	0	44.7	42.1	74	141	133	0	37	35
2013	3	25	21	22	16	0.922	-0.075	3.796	0.01	0.007	0	45.2	43	72.7	142	135	0	37	35
2013	3	25	21	32	16	0.909	-0.095	3.796	0.01	0.007	0	44.7	42.6	71	141	134	0	37	35
2013	3	25	21	42	16	0.932	-0.075	3.796	0.01	0.007	0	45.2	42.6	73.1	142	134	0	37	35
2013	3	25	21	52	16	0.919	-0.092	3.796	0.01	0.007	0	45.2	42.6	73.1	141	134	0	36	35
2013	3	25	22	2	16	0.906	-0.082	3.796	0.01	0.007	0	44.3	42.6	73.5	141	134	0	38	35
2013	3	25	22	12	16	0.932	-0.095	3.796	0.013	0.01	0	44.7	43	72.7	141	134	0	37	34
2013	3	25	22	22	16	0.945	-0.095	3.796	0.016	0.013	0	44.3	42.1	73.5	141	133	0	38	35
2013	3	25	22	32	16	0.873	-0.108	3.796	0.01	0.007	0	44.7	42.1	73.5	141	133	0	37	35
2013	3	25	22	42	16	0.902	-0.072	3.796	0.01	0.007	0	44.7	42.6	72.2	142	134	0	38	35
2013	3	25	22	52	16	0.938	-0.082	3.796	0.016	0.013	0	45.2	42.6	73.1	142	134	0	37	35

Reinhackle (0356)

Year	Month	Day	Hour	Minute	Second	VelocityX	VelocityY	Level	StdError1	StdError2	StdError3	SNR1	SNR2	SNR3	SignalAmp1	SignalAmp2	SignalAmp3	Noise1	Noise2
2013	3	25	23	2	16	0.951	-0.108	3.796	0.01	0.007	0	44.7	42.1	72.2	141	133	0	37	35
2013	3	25	23	12	16	0.922	-0.105	3.796	0.013	0.01	0	44.3	42.1	72.2	141	133	0	38	35
2013	3	25	23	22	16	0.932	-0.118	3.796	0.01	0.007	0	44.7	42.6	72.2	142	134	0	38	35
2013	3	25	23	32	16	0.912	-0.098	3.796	0.01	0.007	0	44.7	42.6	71.8	141	134	0	37	35
2013	3	25	23	42	16	0.951	-0.082	3.796	0.016	0.013	0	44.7	42.6	71.4	142	134	0	38	35
2013	3	25	23	52	16	0.883	-0.069	3.796	0.01	0.007	0	45.2	42.1	71	142	134	0	37	36
2013	3	26	0	2	16	0.902	-0.069	3.796	0.01	0.007	0	44.7	42.1	72.2	141	133	0	37	35
2013	3	26	0	12	16	0.919	-0.102	3.796	0.016	0.013	0	45.2	42.6	71	142	134	0	37	35
2013	3	26	0	22	16	0.922	-0.089	3.796	0.01	0.007	0	44.3	42.1	71.8	141	133	0	38	35
2013	3	26	0	32	16	0.909	-0.092	3.796	0.01	0.007	0	44.3	41.7	71	140	132	0	37	35
2013	3	26	0	42	16	0.892	-0.039	3.796	0.01	0.007	0	44.3	42.1	71	141	133	0	38	35
2013	3	26	0	52	16	0.932	-0.095	3.796	0.01	0.007	0	44.3	42.1	70.1	140	133	0	37	35
2013	3	26	1	2	16	0.909	-0.066	3.799	0.013	0.01	0	44.3	42.1	70.5	141	133	0	38	35
2013	3	26	1	12	16	0.958	-0.089	3.799	0.016	0.013	0	44.3	42.6	70.5	141	134	0	38	35
2013	3	26	1	22	16	0.938	-0.072	3.799	0.01	0.007	0	43.9	41.7	69.7	140	132	0	38	35
2013	3	26	1	32	16	0.925	-0.075	3.802	0.01	0.007	0	43.9	42.1	71	140	133	0	38	35
2013	3	26	1	42	16	0.968	-0.066	3.806	0.01	0.007	0	44.3	41.7	70.5	140	132	0	37	35
2013	3	26	1	52	16	0.915	-0.079	3.806	0.01	0.007	0	44.3	42.1	70.5	140	133	0	37	35
2013	3	26	2	2	16	0.906	-0.135	3.806	0.013	0.01	0	43.9	42.1	71.4	140	133	0	38	35
2013	3	26	2	12	16	0.915	-0.098	3.806	0.01	0.007	0	43.9	41.7	71.8	140	132	0	38	35
2013	3	26	2	22	16	0.902	-0.079	3.806	0.01	0.007	0	43.9	41.7	71.4	140	132	0	38	35
2013	3	26	2	32	16	0.935	-0.085	3.806	0.016	0.013	0	43.4	41.3	72.2	139	131	0	38	35
2013	3	26	2	42	16	0.945	-0.092	3.806	0.01	0.007	0	44.3	42.6	72.2	140	133	0	37	34
2013	3	26	2	52	16	0.892	-0.066	3.806	0.01	0.007	0	43.9	42.1	72.2	140	133	0	38	35
2013	3	26	3	2	16	0.945	-0.075	3.809	0.013	0.01	0	43.9	41.7	72.7	140	132	0	38	35
2013	3	26	3	12	16	0.932	-0.105	3.809	0.01	0.007	0	43.9	41.7	72.7	140	132	0	38	35
2013	3	26	3	22	16	0.919	-0.066	3.809	0.013	0.01	0	43.4	41.3	73.1	139	131	0	38	35
2013	3	26	3	32	16	0.928	-0.092	3.809	0.01	0.007	0	43.4	41.3	73.5	139	131	0	38	35
2013	3	26	3	42	16	0.958	-0.092	3.809	0.01	0.007	0	43.4	41.3	74	139	131	0	38	35
2013	3	26	3	52	16	0.922	-0.085	3.809	0.01	0.007	0	43.4	40.9	74	138	131	0	37	36
2013	3	26	4	2	16	0.945	-0.121	3.809	0.01	0.007	0	43.4	40.9	74	139	131	0	38	36
2013	3	26	4	12	16	0.899	-0.105	3.809	0.01	0.007	0	43.4	41.3	74.4	139	132	0	38	36
2013	3	26	4	22	16	0.912	-0.102	3.809	0.01	0.007	0	43	40.9	73.5	138	130	0	38	35
2013	3	26	4	32	16	0.938	-0.075	3.809	0.01	0.007	0	43.9	41.3	73.1	139	131	0	37	35
2013	3	26	4	42	16	0.919	-0.095	3.809	0.01	0.007	0	43.4	40.9	74.4	139	131	0	38	36
2013	3	26	4	52	16	0.925	-0.092	3.809	0.013	0.01	0	43	41.7	74.8	138	131	0	38	34
2013	3	26	5	2	16	0.915	-0.098	3.809	0.01	0.007	0	43	41.3	75.3	138	131	0	38	35
2013	3	26	5	12	16	0.928	-0.095	3.809	0.013	0.01	0	43.4	40.9	75.3	138	130	0	37	35
2013	3	26	5	22	16	0.928	-0.098	3.809	0.01	0.007	0	43	41.3	75.3	138	131	0	38	35
2013	3	26	5	32	16	0.915	-0.075	3.809	0.013	0.01	0	42.6	41.3	75.3	138	131	0	39	35
2013	3	26	5	42	16	0.942	-0.089	3.809	0.01	0.007	0	43.9	41.3	75.3	139	131	0	37	35
2013	3	26	5	52	16	0.912	-0.102	3.809	0.01	0.007	0	43.9	40.9	74.8	139	131	0	37	36
2013	3	26	6	2	16	0.951	-0.098	3.809	0.013	0.01	0	43	40.9	74.8	138	130	0	38	35
2013	3	26	6	12	16	0.909	-0.108	3.809	0.01	0.007	0	43	40.9	73.5	138	131	0	38	36
2013	3	26	6	22	16	0.889	-0.049	3.809	0.013	0.01	0	42.1	39.6	75.3	136	128	0	38	36
2013	3	26	6	32	16	0.889	-0.052	3.809	0.01	0.007	0	41.7	39.6	75.7	135	128	0	38	36

Reinhackle (0356)

Year	Month	Day	Hour	Minute	Second	VelocityX	VelocityY	Level	StdError1	StdError2	StdError3	SNR1	SNR2	SNR3	SignalAmp1	SignalAmp2	SignalAmp3	Noise1	Noise2
2013	3	26	6	42	16	0.915	-0.066	3.812	0.01	0.007	0	41.7	39.1	75.3	134	126	0	37	35
2013	3	26	6	52	16	0.925	-0.092	3.809	0.01	0.007	0	41.3	39.1	75.7	134	126	0	38	35
2013	3	26	7	2	16	0.938	-0.085	3.809	0.013	0.01	0	41.7	39.1	74.8	134	126	0	37	35
2013	3	26	7	12	16	0.942	-0.095	3.809	0.013	0.01	0	40.9	38.7	75.3	133	125	0	38	35
2013	3	26	7	22	16	0.938	-0.102	3.809	0.016	0.013	0	40.4	38.7	75.3	132	125	0	38	35
2013	3	26	7	32	16	0.902	-0.092	3.809	0.01	0.007	0	40	38.3	75.3	131	124	0	38	35
2013	3	26	7	42	16	0.906	-0.052	3.809	0.01	0.007	0	39.6	37.8	72.7	130	123	0	38	35
2013	3	26	7	52	16	0.925	-0.085	3.809	0.013	0.01	0	39.6	37.8	75.3	130	123	0	38	35
2013	3	26	8	2	16	0.928	-0.079	3.809	0.01	0.007	0	39.1	37	75.3	129	121	0	38	35
2013	3	26	8	12	16	0.928	-0.141	3.809	0.013	0.01	0	38.3	36.1	75.7	127	119	0	38	35
2013	3	26	8	22	16	0.955	-0.108	3.812	0.01	0.007	0	38.3	36.1	75.7	127	119	0	38	35
2013	3	26	8	32	16	0.951	-0.105	3.809	0.01	0.007	0	38.3	36.5	74.8	127	120	0	38	35
2013	3	26	8	42	16	0.896	-0.102	3.809	0.01	0.007	0	38.3	36.1	75.3	126	119	0	37	35
2013	3	26	8	52	16	0.889	-0.085	3.809	0.01	0.007	0	38.3	35.7	75.3	127	119	0	38	36
2013	3	26	9	2	16	0.951	-0.092	3.809	0.01	0.007	0	37.4	35.7	75.3	125	118	0	38	35
2013	3	26	9	12	16	0.938	-0.121	3.812	0.01	0.007	0	37.4	35.7	75.3	125	118	0	38	35
2013	3	26	9	22	16	0.889	-0.102	3.812	0.013	0.01	0	37.4	35.7	75.7	125	118	0	38	35
2013	3	26	9	32	16	0.928	-0.115	3.812	0.013	0.01	0	38.3	36.1	75.7	127	120	0	38	36
2013	3	26	9	42	16	0.925	-0.092	3.812	0.01	0.007	0	39.1	37	75.3	128	121	0	37	35
2013	3	26	9	52	16	0.928	-0.069	3.812	0.01	0.007	0	38.7	36.5	75.3	128	121	0	38	36
2013	3	26	10	2	16	0.974	-0.075	3.812	0.01	0.007	0	38.3	36.1	75.3	127	120	0	38	36
2013	3	26	10	12	16	0.876	-0.059	3.812	0.01	0.007	0	38.3	36.5	75.7	127	120	0	38	35
2013	3	26	10	22	16	0.932	-0.066	3.812	0.01	0.007	0	38.3	36.1	75.7	127	120	0	38	36
2013	3	26	10	32	16	0.925	-0.102	3.812	0.01	0.007	0	38.3	36.5	76.1	127	120	0	38	35
2013	3	26	10	42	16	0.935	-0.092	3.812	0.01	0.007	0	37.8	36.1	75.7	126	119	0	38	35
2013	3	26	10	52	16	0.928	-0.092	3.812	0.01	0.007	0	38.3	36.1	75.7	126	119	0	37	35
2013	3	26	11	2	16	0.942	-0.115	3.816	0.01	0.007	0	38.3	36.5	76.1	127	120	0	38	35
2013	3	26	11	12	16	0.971	-0.105	3.816	0.01	0.007	0	38.3	36.1	76.1	126	119	0	37	35
2013	3	26	11	22	16	0.902	-0.131	3.816	0.01	0.007	0	37.8	36.1	74.8	126	119	0	38	35
2013	3	26	11	32	16	0.889	-0.082	3.816	0.01	0.007	0	38.3	36.1	74	127	119	0	38	35
2013	3	26	11	42	16	0.906	-0.118	3.816	0.01	0.007	0	38.7	37.4	75.3	129	122	0	39	35
2013	3	26	11	52	16	0.928	-0.095	3.816	0.013	0.01	0	38.7	37	76.1	128	121	0	38	35
2013	3	26	12	2	16	0.955	-0.112	3.816	0.01	0.007	0	38.7	37	74	128	121	0	38	35
2013	3	26	12	12	16	0.866	-0.125	3.816	0.01	0.007	0	40	37.8	57.2	130	123	0	37	35
2013	3	26	12	22	16	0.899	-0.108	3.816	0.01	0.007	0	40	37.4	52.9	130	123	0	37	36
2013	3	26	12	32	16	0.883	-0.112	3.816	0.01	0.007	0	40	37.8	53.3	131	124	0	38	36
2013	3	26	12	42	16	0.919	-0.108	3.812	0.01	0.007	0	39.6	37.8	52.9	130	123	0	38	35
2013	3	26	12	52	16	0.892	-0.095	3.816	0.01	0.007	0	40	38.3	60.2	131	124	0	38	35
2013	3	26	13	2	16	0.899	-0.098	3.816	0.013	0.01	0	41.3	39.6	60.6	134	127	0	38	35
2013	3	26	13	12	16	0.892	-0.118	3.819	0.01	0.007	0	41.3	39.6	58.9	134	127	0	38	35
2013	3	26	13	22	16	0.896	-0.108	3.819	0.01	0.007	0	41.3	39.1	54.6	134	126	0	38	35
2013	3	26	13	32	16	0.935	-0.131	3.819	0.01	0.007	0	40.9	38.7	58.5	133	125	0	38	35
2013	3	26	13	42	16	0.928	-0.121	3.819	0.013	0.01	0	41.7	40	58	135	128	0	38	35
2013	3	26	13	52	16	0.902	-0.135	3.816	0.01	0.007	0	41.3	39.1	54.6	133	126	0	37	35
2013	3	26	14	2	16	0.886	-0.131	3.816	0.01	0.007	0	41.7	39.1	52.9	134	126	0	37	35
2013	3	26	14	12	16	0.909	-0.102	3.819	0.013	0.01	0	42.1	40.4	61.5	135	129	0	37	35

Reinhackle (0356)

Year	Month	Day	Hour	Minute	Second	VelocityX	VelocityY	Level	StdError1	StdError2	StdError3	SNR1	SNR2	SNR3	SignalAmp1	SignalAmp2	SignalAmp3	Noise1	Noise2
2013	3	26	14	22	16	0.906	-0.131	3.819	0.013	0.01	0	43	40.4	57.2	137	130	0	37	36
2013	3	26	14	32	16	0.942	-0.095	3.819	0.013	0.01	0	42.1	40	64.1	135	128	0	37	35
2013	3	26	14	42	16	0.892	-0.102	3.819	0.01	0.007	0	42.1	40	57.6	135	128	0	37	35
2013	3	26	14	52	16	0.912	-0.131	3.819	0.01	0.007	0	40.9	38.7	57.2	132	124	0	37	34
2013	3	26	15	2	16	0.951	-0.102	3.819	0.01	0.007	0	40.4	38.7	72.2	132	125	0	38	35
2013	3	26	15	12	16	0.909	-0.118	3.819	0.01	0.007	0	42.1	40	66.2	135	128	0	37	35
2013	3	26	15	22	16	0.935	-0.092	3.819	0.01	0.007	0	42.6	40.9	68.4	137	130	0	38	35
2013	3	26	15	32	16	0.909	-0.098	3.819	0.013	0.01	0	43	41.3	68.4	138	131	0	38	35
2013	3	26	15	42	16	0.932	-0.075	3.819	0.01	0.007	0	42.6	40.9	67.5	137	130	0	38	35
2013	3	26	15	52	16	0.919	-0.082	3.819	0.01	0.007	0	43.9	41.7	69.2	139	132	0	37	35
2013	3	26	16	2	16	0.932	-0.112	3.819	0.013	0.01	0	43	41.7	72.7	138	132	0	38	35
2013	3	26	16	12	16	0.928	-0.121	3.819	0.01	0.007	0	43.9	41.3	73.1	139	131	0	37	35
2013	3	26	16	22	16	0.892	-0.089	3.819	0.01	0.007	0	43.4	41.3	73.1	138	130	0	37	34
2013	3	26	16	32	16	0.951	-0.092	3.819	0.01	0.007	0	43.4	41.3	73.1	138	131	0	37	35
2013	3	26	16	42	16	0.951	-0.092	3.819	0.01	0.007	0	43.4	41.3	72.2	138	131	0	37	35
2013	3	26	16	52	16	0.938	-0.069	3.819	0.01	0.007	0	43.4	42.6	72.2	139	133	0	38	34
2013	3	26	17	2	16	0.925	-0.098	3.819	0.01	0.007	0	44.3	42.1	72.2	140	133	0	37	35
2013	3	26	17	12	16	0.928	-0.075	3.816	0.01	0.007	0	43	41.3	65.4	138	131	0	38	35
2013	3	26	17	22	16	0.886	-0.066	3.816	0.01	0.007	0	42.6	40	69.7	136	129	0	37	36
2013	3	26	17	32	16	0.925	-0.079	3.819	0.01	0.007	0	42.6	40.9	71	136	129	0	37	34
2013	3	26	17	42	16	0.935	-0.098	3.812	0.016	0.013	0	42.6	40.4	56.3	136	129	0	37	35
2013	3	26	17	52	16	0.912	-0.069	3.816	0.01	0.007	0	42.6	40.4	64.1	136	129	0	37	35
2013	3	26	18	2	16	0.915	-0.066	3.816	0.01	0.007	0	42.1	40	55.9	135	128	0	37	35
2013	3	26	18	12	16	0.974	-0.095	3.816	0.01	0.007	0	42.6	40	55.9	136	128	0	37	35
2013	3	26	18	22	16	0.942	-0.102	3.812	0.016	0.013	0	42.6	40.4	63.2	136	129	0	37	35
2013	3	26	18	32	16	0.928	-0.098	3.816	0.013	0.01	0	42.1	40	71	135	128	0	37	35
2013	3	26	18	42	16	0.919	-0.079	3.812	0.013	0.01	0	43	41.3	66.7	138	131	0	38	35
2013	3	26	18	52	16	0.955	-0.066	3.812	0.01	0.007	0	43	40.4	65.4	137	129	0	37	35
2013	3	26	19	2	16	0.892	-0.079	3.812	0.01	0.007	0	43.4	41.3	61.5	138	131	0	37	35
2013	3	26	19	12	16	0.971	-0.079	3.812	0.013	0.01	0	43.4	41.7	67.9	138	131	0	37	34
2013	3	26	19	22	16	0.925	-0.085	3.812	0.01	0.007	0	43.4	41.3	70.5	138	130	0	37	34
2013	3	26	19	32	16	0.919	-0.062	3.812	0.013	0.01	0	43.9	41.3	67.9	139	131	0	37	35
2013	3	26	19	42	16	0.906	-0.082	3.812	0.013	0.01	0	43.9	41.3	70.1	139	131	0	37	35
2013	3	26	19	52	16	0.932	-0.085	3.812	0.013	0.01	0	43.9	41.3	69.2	139	131	0	37	35
2013	3	26	20	2	16	0.951	-0.118	3.812	0.01	0.007	0	43.9	41.3	65.4	139	131	0	37	35
2013	3	26	20	12	16	0.902	-0.098	3.812	0.01	0.007	0	44.3	42.1	71	140	132	0	37	34
2013	3	26	20	22	16	0.945	-0.079	3.816	0.016	0.013	0	44.3	41.7	71	140	132	0	37	35
2013	3	26	20	32	16	0.892	-0.079	3.816	0.01	0.007	0	44.7	42.1	70.5	141	133	0	37	35
2013	3	26	20	42	16	0.883	-0.056	3.812	0.01	0.007	0	44.7	42.6	70.5	141	134	0	37	35
2013	3	26	20	52	16	0.909	-0.082	3.816	0.013	0.01	0	44.7	42.6	70.5	141	133	0	37	34
2013	3	26	21	2	16	0.896	-0.108	3.816	0.01	0.007	0	44.7	42.6	71	141	133	0	37	34
2013	3	26	21	12	16	0.938	-0.072	3.816	0.01	0.007	0	44.3	42.6	71	141	134	0	38	35
2013	3	26	21	22	16	0.945	-0.062	3.819	0.01	0.007	0	45.2	42.6	70.5	142	134	0	37	35
2013	3	26	21	32	16	0.909	-0.098	3.816	0.01	0.007	0	44.7	42.1	71.4	141	133	0	37	35
2013	3	26	21	42	16	0.935	-0.079	3.819	0.016	0.013	0	44.3	42.6	71	141	134	0	38	35
2013	3	26	21	52	16	0.945	-0.072	3.816	0.01	0.007	0	44.7	42.6	71.4	141	133	0	37	34

Reinhackle (0356)

Year	Month	Day	Hour	Minute	Second	VelocityX	VelocityY	Level	StdError1	StdError2	StdError3	SNR1	SNR2	SNR3	SignalAmp1	SignalAmp2	SignalAmp3	Noise1	Noise2
2013	3	26	22	2	16	0.899	-0.075	3.819	0.013	0.01	0	45.2	42.6	71	142	134	0	37	35
2013	3	26	22	12	16	0.935	-0.105	3.819	0.01	0.007	0	45.2	42.6	71.4	142	134	0	37	35
2013	3	26	22	22	16	0.915	-0.118	3.816	0.013	0.01	0	45.6	43	71.4	143	135	0	37	35
2013	3	26	22	32	16	0.948	-0.108	3.819	0.013	0.01	0	44.7	42.1	72.2	141	133	0	37	35
2013	3	26	22	42	16	0.938	-0.079	3.816	0.013	0.01	0	44.7	42.1	71.8	142	134	0	38	36
2013	3	26	22	52	16	0.883	-0.085	3.819	0.01	0.007	0	45.2	43	71	143	135	0	38	35
2013	3	26	23	2	16	0.912	-0.089	3.816	0.01	0.007	0	45.6	43	71.4	143	135	0	37	35
2013	3	26	23	12	16	0.922	-0.105	3.816	0.01	0.007	0	45.6	43.4	71	143	135	0	37	34
2013	3	26	23	22	16	0.948	-0.085	3.816	0.01	0.007	0	45.2	42.6	71.4	142	134	0	37	35
2013	3	26	23	32	16	0.899	-0.092	3.816	0.01	0.007	0	45.6	43	71	143	135	0	37	35
2013	3	26	23	42	16	0.866	-0.112	3.816	0.013	0.01	0	45.2	43	71.8	143	135	0	38	35
2013	3	26	23	52	16	0.919	-0.108	3.816	0.013	0.01	0	45.2	42.6	71.8	142	134	0	37	35
2013	3	27	0	2	16	0.935	-0.046	3.816	0.013	0.01	0	44.7	42.6	72.7	142	134	0	38	35
2013	3	27	0	12	16	0.902	-0.056	3.816	0.01	0.007	0	45.2	42.6	71.8	142	134	0	37	35
2013	3	27	0	22	16	0.948	-0.098	3.816	0.016	0.013	0	45.6	43	72.7	143	135	0	37	35
2013	3	27	0	32	16	0.922	-0.082	3.816	0.013	0.01	0	44.7	42.6	73.1	142	134	0	38	35
2013	3	27	0	42	16	0.912	-0.098	3.816	0.01	0.007	0	45.6	42.6	72.7	143	134	0	37	35
2013	3	27	0	52	16	0.909	-0.085	3.816	0.01	0.007	0	45.6	43	71.4	143	135	0	37	35
2013	3	27	1	2	16	0.899	-0.112	3.816	0.013	0.01	0	44.7	42.6	72.7	142	134	0	38	35
2013	3	27	1	12	16	0.965	-0.131	3.816	0.013	0.01	0	44.7	42.6	73.5	142	134	0	38	35
2013	3	27	1	22	16	0.932	-0.069	3.816	0.013	0.01	0	45.2	43	73.5	142	134	0	37	34
2013	3	27	1	32	16	0.942	-0.095	3.816	0.01	0.007	0	45.6	43	73.1	143	135	0	37	35
2013	3	27	1	42	16	0.915	-0.092	3.816	0.013	0.01	0	45.6	43.4	74.4	143	135	0	37	34
2013	3	27	1	52	16	0.902	-0.075	3.816	0.013	0.01	0	45.2	42.6	72.7	142	134	0	37	35
2013	3	27	2	2	16	0.932	-0.105	3.816	0.01	0.007	0	45.2	42.6	73.5	142	134	0	37	35
2013	3	27	2	12	16	0.912	-0.141	3.816	0.01	0.007	0	44.7	41.7	74.4	141	133	0	37	36
2013	3	27	2	22	16	0.873	-0.115	3.816	0.013	0.01	0	45.2	42.6	74	142	134	0	37	35
2013	3	27	2	32	16	0.942	-0.098	3.816	0.01	0.007	0	44.7	42.6	74.8	142	134	0	38	35
2013	3	27	2	42	16	0.919	-0.108	3.816	0.016	0.013	0	45.2	42.6	74.4	142	134	0	37	35
2013	3	27	2	52	16	0.909	-0.112	3.816	0.01	0.007	0	44.7	42.6	74	142	135	0	38	36
2013	3	27	3	2	16	0.869	-0.102	3.816	0.013	0.01	0	45.2	42.6	74	142	134	0	37	35
2013	3	27	3	12	16	0.902	-0.092	3.816	0.01	0.007	0	44.7	42.6	74.4	141	134	0	37	35
2013	3	27	3	22	16	0.883	-0.085	3.816	0.016	0.013	0	44.7	42.6	74.8	142	134	0	38	35
2013	3	27	3	32	16	0.942	-0.092	3.816	0.01	0.007	0	44.7	42.6	74.4	142	134	0	38	35
2013	3	27	3	42	16	0.935	-0.098	3.816	0.01	0.007	0	44.7	42.1	75.3	141	133	0	37	35
2013	3	27	3	52	16	0.922	-0.095	3.816	0.016	0.016	0	44.3	42.1	75.3	141	133	0	38	35
2013	3	27	4	2	16	0.896	-0.121	3.816	0.01	0.007	0	44.7	42.6	74.4	142	134	0	38	35
2013	3	27	4	12	16	0.863	-0.062	3.816	0.01	0.007	0	44.7	42.6	74	142	134	0	38	35
2013	3	27	4	22	16	0.909	-0.098	3.816	0.01	0.007	0	44.3	42.1	74.8	141	133	0	38	35
2013	3	27	4	32	16	0.928	-0.118	3.816	0.013	0.01	0	44.3	41.7	71	140	132	0	37	35
2013	3	27	4	42	16	0.899	-0.072	3.816	0.01	0.007	0	45.2	42.6	73.5	142	134	0	37	35
2013	3	27	4	52	16	0.945	-0.105	3.816	0.013	0.01	0	44.3	42.1	73.5	141	133	0	38	35
2013	3	27	5	2	16	0.961	-0.052	3.816	0.016	0.013	0	44.7	42.1	75.3	141	133	0	37	35
2013	3	27	5	12	16	0.892	-0.121	3.816	0.01	0.007	0	44.3	42.1	74.8	141	133	0	38	35
2013	3	27	5	22	16	0.948	-0.059	3.816	0.016	0.016	0	44.3	41.7	74	140	132	0	37	35
2013	3	27	5	32	16	0.938	-0.102	3.816	0.013	0.01	0	44.3	41.3	74.4	140	132	0	37	36

Reinhackle (0356)

Year	Month	Day	Hour	Minute	Second	VelocityX	VelocityY	Level	StdError1	StdError2	StdError3	SNR1	SNR2	SNR3	SignalAmp1	SignalAmp2	SignalAmp3	Noise1	Noise2
2013	3	27	5	42	16	0.889	-0.098	3.816	0.013	0.01	0	44.3	42.6	75.3	141	134	0	38	35
2013	3	27	5	52	16	0.909	-0.069	3.816	0.013	0.01	0	44.3	41.7	75.3	140	132	0	37	35
2013	3	27	6	2	16	0.919	-0.079	3.816	0.013	0.01	0	43.9	42.1	74.8	140	133	0	38	35
2013	3	27	6	12	16	0.951	-0.089	3.816	0.01	0.007	0	43.9	41.3	74.8	139	131	0	37	35
2013	3	27	6	22	16	0.932	-0.082	3.816	0.013	0.01	0	45.2	40.9	75.3	141	130	0	36	35
2013	3	27	6	32	16	0.928	-0.069	3.812	0.013	0.01	0	44.7	40.9	72.7	141	130	0	37	35
2013	3	27	6	42	16	0.906	-0.085	3.816	0.01	0.007	0	43.9	40.9	74.8	140	130	0	38	35
2013	3	27	6	52	16	0.925	-0.082	3.816	0.01	0.007	0	43.4	40	75.7	139	129	0	38	36
2013	3	27	7	2	16	0.902	-0.075	3.816	0.013	0.01	0	43.4	40	76.1	138	128	0	37	35
2013	3	27	7	12	16	0.892	-0.072	3.816	0.01	0.007	0	43	40	75.7	138	128	0	38	35
2013	3	27	7	22	16	0.909	-0.105	3.816	0.01	0.007	0	42.6	39.6	75.3	137	127	0	38	35
2013	3	27	7	32	16	0.886	-0.069	3.816	0.01	0.007	0	42.6	39.6	75.7	137	127	0	38	35
2013	3	27	7	42	16	0.925	-0.052	3.816	0.01	0.007	0	42.6	39.1	76.1	137	126	0	38	35
2013	3	27	7	52	16	0.919	-0.095	3.816	0.01	0.007	0	42.1	38.7	75.7	135	125	0	37	35
2013	3	27	8	2	16	0.906	-0.095	3.816	0.01	0.007	0	41.7	39.1	75.3	135	126	0	38	35
2013	3	27	8	12	16	0.938	-0.075	3.816	0.01	0.007	0	41.3	37.4	74.8	134	123	0	38	36
2013	3	27	8	22	16	0.922	-0.069	3.812	0.01	0.007	0	40.9	37.4	75.3	133	123	0	38	36
2013	3	27	8	32	16	0.915	-0.108	3.816	0.01	0.007	0	40	37	75.7	131	121	0	38	35
2013	3	27	8	42	16	0.896	-0.069	3.816	0.01	0.007	0	41.3	37.8	75.3	133	123	0	37	35
2013	3	27	8	52	16	0.922	-0.069	3.816	0.013	0.01	0	43	39.6	75.7	137	127	0	37	35
2013	3	27	9	2	16	0.945	-0.112	3.816	0.01	0.007	0	41.3	37.8	76.1	133	123	0	37	35
2013	3	27	9	12	16	0.906	-0.092	3.816	0.01	0.007	0	41.3	37.8	76.1	133	124	0	37	36
2013	3	27	9	22	16	0.919	-0.082	3.816	0.01	0.007	0	41.7	38.3	76.5	134	124	0	37	35
2013	3	27	9	32	16	0.899	-0.056	3.816	0.016	0.016	0	42.1	38.7	76.1	135	125	0	37	35
2013	3	27	9	42	16	0.961	-0.085	3.816	0.01	0.007	0	40	37.4	76.5	131	122	0	38	35
2013	3	27	9	52	16	0.925	-0.089	3.816	0.013	0.01	0	40.9	38.3	76.1	133	124	0	38	35
2013	3	27	10	2	16	0.945	-0.121	3.816	0.01	0.007	0	40.4	37.4	76.1	132	122	0	38	35
2013	3	27	10	12	16	0.919	-0.085	3.816	0.01	0.007	0	40.9	37.8	75.7	133	123	0	38	35
2013	3	27	10	22	16	0.922	-0.095	3.816	0.01	0.007	0	40	37	75.7	131	121	0	38	35
2013	3	27	10	32	16	0.935	-0.066	3.816	0.013	0.01	0	42.1	39.1	75.3	136	126	0	38	35
2013	3	27	10	42	16	0.915	-0.089	3.816	0.013	0.01	0	41.7	39.1	75.3	135	126	0	38	35
2013	3	27	10	52	16	0.925	-0.108	3.816	0.01	0.007	0	42.1	39.1	75.7	136	126	0	38	35
2013	3	27	11	2	16	0.909	-0.075	3.816	0.01	0.007	0	42.1	39.6	74.8	136	127	0	38	35
2013	3	27	11	12	16	0.938	-0.105	3.816	0.01	0.007	0	42.6	39.6	75.7	136	127	0	37	35
2013	3	27	11	22	16	0.899	-0.102	3.816	0.01	0.007	0	41.7	38.7	75.3	134	125	0	37	35
2013	3	27	11	32	16	0.915	-0.092	3.819	0.01	0.007	0	41.7	38.7	74.4	135	125	0	38	35
2013	3	27	11	42	16	0.948	-0.125	3.819	0.013	0.01	0	41.3	38.3	74.8	134	124	0	38	35
2013	3	27	11	52	16	0.873	-0.075	3.816	0.01	0.007	0	42.1	39.6	74.4	136	127	0	38	35
2013	3	27	12	2	16	0.955	-0.112	3.816	0.01	0.007	0	43.9	40.4	74	139	130	0	37	36
2013	3	27	12	12	16	0.909	-0.121	3.816	0.01	0.007	0	44.3	41.3	73.5	140	131	0	37	35
2013	3	27	12	22	16	0.974	-0.098	3.819	0.013	0.01	0	43.9	40.4	74.4	139	129	0	37	35
2013	3	27	12	32	16	0.938	-0.082	3.816	0.01	0.007	0	43.4	40.4	72.7	138	129	0	37	35
2013	3	27	12	42	16	0.909	-0.128	3.819	0.013	0.01	0	43	40.4	73.5	138	128	0	38	34
2013	3	27	12	52	16	0.892	-0.102	3.816	0.01	0.007	0	43.9	40.9	73.5	140	130	0	38	35
2013	3	27	13	2	16	0.951	-0.085	3.816	0.013	0.01	0	44.7	41.7	68.8	141	132	0	37	35
2013	3	27	13	12	16	0.951	-0.118	3.816	0.013	0.01	0	45.6	42.6	61.9	143	134	0	37	35

Reinhackle (0356)

Year	Month	Day	Hour	Minute	Second	VelocityX	VelocityY	Level	StdError1	StdError2	StdError3	SNR1	SNR2	SNR3	SignalAmp1	SignalAmp2	SignalAmp3	Noise1	Noise2
2013	3	27	13	22	16	0.968	-0.079	3.816	0.013	0.01	0	44.7	41.3	72.2	142	132	0	38	36
2013	3	27	13	32	16	0.879	-0.135	3.812	0.01	0.007	0	44.7	42.1	64.1	142	133	0	38	35
2013	3	27	13	42	16	0.909	-0.095	3.812	0.01	0.007	0	46	43	61.9	144	135	0	37	35
2013	3	27	13	52	16	0.892	-0.141	3.812	0.01	0.007	0	46	42.6	50.3	143	134	0	36	35
2013	3	27	14	2	16	0.883	-0.108	3.812	0.01	0.007	0	45.2	42.1	52.5	142	133	0	37	35
2013	3	27	14	12	16	0.896	-0.118	3.812	0.01	0.007	0	44.7	42.6	51.2	142	133	0	38	34
2013	3	27	14	22	16	0.919	-0.108	3.812	0.01	0.007	0	45.6	42.1	52	143	133	0	37	35
2013	3	27	14	32	16	0.883	-0.105	3.809	0.01	0.007	0	46	43	53.3	144	135	0	37	35
2013	3	27	14	42	16	0.869	-0.121	3.809	0.013	0.01	0	45.6	43	54.6	144	135	0	38	35
2013	3	27	14	52	16	0.915	-0.098	3.809	0.01	0.007	0	45.6	43	49	144	135	0	38	35
2013	3	27	15	2	16	0.915	-0.108	3.812	0.01	0.007	0	46.4	43.4	50.3	145	136	0	37	35
2013	3	27	15	12	16	0.869	-0.144	3.809	0.01	0.007	0	45.2	42.1	52.9	142	133	0	37	35
2013	3	27	15	22	16	0.863	-0.102	3.809	0.01	0.007	0	45.6	42.6	52.5	143	134	0	37	35
2013	3	27	15	32	16	0.876	-0.082	3.809	0.01	0.007	0	46.4	43.9	50.3	145	136	0	37	34
2013	3	27	15	42	16	0.889	-0.118	3.809	0.01	0.007	0	46	42.6	51.2	144	134	0	37	35
2013	3	27	15	52	16	0.919	-0.121	3.806	0.01	0.007	0	46.4	43	56.3	145	135	0	37	35
2013	3	27	16	2	16	0.873	-0.125	3.806	0.01	0.007	0	46.4	43	56.3	145	135	0	37	35
2013	3	27	16	12	16	0.863	-0.098	3.809	0.01	0.007	0	45.6	43.4	54.6	144	135	0	38	34
2013	3	27	16	22	16	0.902	-0.089	3.806	0.013	0.01	0	46	42.6	56.3	144	134	0	37	35
2013	3	27	16	32	16	0.889	-0.138	3.806	0.01	0.007	0	45.2	42.1	66.7	142	133	0	37	35
2013	3	27	16	42	16	0.915	-0.115	3.806	0.01	0.007	0	44.7	42.1	56.3	142	133	0	38	35
2013	3	27	16	52	16	0.892	-0.108	3.806	0.016	0.013	0	45.2	42.6	58.5	142	133	0	37	34
2013	3	27	17	2	16	0.922	-0.102	3.809	0.01	0.007	0	45.2	42.1	54.2	142	133	0	37	35
2013	3	27	17	12	16	0.873	-0.105	3.806	0.013	0.01	0	45.2	42.1	55.9	142	133	0	37	35
2013	3	27	17	22	16	0.928	-0.108	3.806	0.01	0.007	0	45.6	42.6	57.6	143	134	0	37	35
2013	3	27	17	32	16	0.919	-0.098	3.806	0.013	0.01	0	45.2	42.1	56.3	142	133	0	37	35
2013	3	27	17	42	16	0.896	-0.085	3.806	0.016	0.013	0	45.6	41.7	64.5	142	132	0	36	35
2013	3	27	17	52	16	0.906	-0.095	3.806	0.013	0.01	0	44.7	41.3	54.6	141	131	0	37	35
2013	3	27	18	2	16	0.886	-0.118	3.806	0.013	0.01	0	44.3	41.3	71	141	131	0	38	35
2013	3	27	18	12	16	0.909	-0.115	3.806	0.01	0.007	0	45.6	42.1	59.3	143	133	0	37	35
2013	3	27	18	22	16	0.922	-0.092	3.806	0.016	0.013	0	45.2	42.6	73.1	142	133	0	37	34
2013	3	27	18	32	16	0.942	-0.105	3.806	0.013	0.01	0	45.6	42.6	71.8	143	134	0	37	35
2013	3	27	18	42	16	0.928	-0.128	3.806	0.01	0.007	0	46	42.6	73.1	144	134	0	37	35
2013	3	27	18	52	16	0.932	-0.072	3.806	0.01	0.007	0	46	42.6	71.8	144	134	0	37	35
2013	3	27	19	2	16	0.932	-0.092	3.806	0.013	0.01	0	46.4	43	72.7	145	135	0	37	35
2013	3	27	19	12	16	0.932	-0.098	3.806	0.01	0.007	0	46.4	43	72.2	145	135	0	37	35
2013	3	27	19	22	16	0.919	-0.075	3.806	0.01	0.007	0	46	43	73.1	144	134	0	37	34
2013	3	27	19	32	16	0.997	-0.105	3.806	0.01	0.007	0	45.6	42.1	72.7	143	133	0	37	35
2013	3	27	19	42	16	0.945	-0.082	3.806	0.01	0.007	0	45.2	43	72.7	143	134	0	38	34
2013	3	27	19	52	16	0.919	-0.072	3.806	0.01	0.007	0	46	43	72.7	145	134	0	38	34
2013	3	27	20	2	16	0.919	-0.082	3.806	0.013	0.01	0	46.9	43	72.2	146	135	0	37	35
2013	3	27	20	12	16	0.902	-0.105	3.806	0.01	0.007	0	46.9	43	71.8	146	135	0	37	35
2013	3	27	20	22	16	0.928	-0.089	3.806	0.01	0.007	0	47.7	43.4	72.2	147	136	0	36	35
2013	3	27	20	32	16	0.909	-0.105	3.806	0.016	0.013	0	47.3	43.4	72.2	147	136	0	37	35
2013	3	27	20	42	16	0.928	-0.135	3.806	0.01	0.007	0	46.9	43.4	71.8	147	136	0	38	35
2013	3	27	20	52	16	0.948	-0.059	3.806	0.01	0.007	0	47.3	43.9	71.4	147	137	0	37	35

Reinhackle (0356)

Year	Month	Day	Hour	Minute	Second	VelocityX	VelocityY	Level	StdError1	StdError2	StdError3	SNR1	SNR2	SNR3	SignalAmp1	SignalAmp2	SignalAmp3	Noise1	Noise2
2013	3	27	21	2	16	0.909	-0.108	3.802	0.016	0.013	0	47.7	43.9	63.2	148	137	0	37	35
2013	3	27	21	12	16	0.912	-0.157	3.802	0.013	0.01	0	47.7	44.3	59.3	148	137	0	37	34
2013	3	27	21	22	16	0.883	-0.148	3.802	0.013	0.01	0	47.3	43.4	56.8	147	136	0	37	35
2013	3	27	21	32	16	0.912	-0.138	3.806	0.01	0.007	0	47.7	44.3	59.8	148	137	0	37	34
2013	3	27	21	42	16	0.886	-0.079	3.806	0.01	0.007	0	47.7	43.9	52	148	137	0	37	35
2013	3	27	21	52	16	0.892	-0.089	3.809	0.01	0.007	0	47.7	43.9	52	148	137	0	37	35
2013	3	27	22	2	16	0.922	-0.135	3.806	0.01	0.007	0	47.3	43.9	67.5	148	137	0	38	35
2013	3	27	22	12	16	0.906	-0.092	3.806	0.013	0.01	0	47.7	44.3	70.5	148	137	0	37	34
2013	3	27	22	22	16	0.938	-0.095	3.806	0.01	0.007	0	47.7	43.9	69.7	148	137	0	37	35
2013	3	27	22	32	16	0.928	-0.066	3.806	0.016	0.013	0	47.7	44.7	66.7	149	139	0	38	35
2013	3	27	22	42	16	0.886	-0.089	3.806	0.01	0.007	0	48.2	44.3	70.5	149	138	0	37	35
2013	3	27	22	52	16	0.925	-0.072	3.806	0.01	0.007	0	47.7	44.7	70.1	149	138	0	38	34
2013	3	27	23	2	16	0.928	-0.052	3.806	0.013	0.01	0	48.2	44.7	70.5	150	139	0	38	35
2013	3	27	23	12	16	0.981	-0.079	3.806	0.013	0.01	0	48.6	44.7	67.1	150	139	0	37	35
2013	3	27	23	22	16	0.899	-0.039	3.812	0.01	0.007	0	47.7	44.7	69.7	149	138	0	38	34
2013	3	27	23	32	16	0.919	-0.069	3.809	0.01	0.007	0	48.2	44.7	69.2	149	138	0	37	34
2013	3	27	23	42	16	0.899	-0.095	3.812	0.01	0.007	0	48.2	44.3	69.7	149	138	0	37	35
2013	3	27	23	52	16	0.938	-0.052	3.812	0.01	0.007	0	48.6	45.2	68.8	150	139	0	37	34
2013	3	28	0	2	16	0.938	-0.095	3.816	0.013	0.01	0	48.6	44.7	70.1	150	139	0	37	35
2013	3	28	0	12	16	0.935	-0.102	3.816	0.01	0.007	0	48.6	44.7	70.1	150	139	0	37	35
2013	3	28	0	22	16	0.912	-0.069	3.816	0.016	0.013	0	49	45.2	69.7	151	140	0	37	35
2013	3	28	0	32	16	0.883	-0.075	3.816	0.01	0.007	0	49	45.2	70.1	151	140	0	37	35
2013	3	28	0	42	16	0.883	-0.056	3.816	0.01	0.007	0	48.6	44.7	70.5	150	139	0	37	35
2013	3	28	0	52	16	0.922	-0.095	3.819	0.01	0.007	0	48.2	44.7	70.5	150	139	0	38	35
2013	3	28	1	2	16	0.876	-0.069	3.819	0.01	0.007	0	49	45.2	70.5	151	140	0	37	35
2013	3	28	1	12	16	0.945	-0.082	3.819	0.01	0.007	0	48.6	44.7	71.4	150	139	0	37	35
2013	3	28	1	22	16	0.922	-0.082	3.816	0.013	0.01	0	48.6	45.2	67.5	150	139	0	37	34
2013	3	28	1	32	16	0.892	-0.082	3.819	0.013	0.01	0	48.6	44.7	71.8	150	139	0	37	35
2013	3	28	1	42	16	0.912	-0.082	3.819	0.01	0.007	0	48.6	44.3	72.2	150	138	0	37	35
2013	3	28	1	52	16	0.928	-0.056	3.819	0.013	0.01	0	48.6	44.7	72.2	150	139	0	37	35
2013	3	28	2	2	16	0.958	-0.075	3.819	0.01	0.007	0	48.2	44.7	72.2	150	139	0	38	35
2013	3	28	2	12	16	0.896	-0.082	3.819	0.01	0.007	0	48.6	44.7	72.2	150	139	0	37	35
2013	3	28	2	22	16	0.906	-0.072	3.819	0.01	0.007	0	48.2	44.7	72.7	149	139	0	37	35
2013	3	28	2	32	16	0.965	-0.089	3.819	0.013	0.01	0	47.7	44.3	73.1	149	138	0	38	35
2013	3	28	2	42	16	0.938	-0.118	3.819	0.01	0.007	0	47.7	43.9	73.5	148	137	0	37	35
2013	3	28	2	52	16	0.932	-0.108	3.819	0.013	0.01	0	47.7	44.3	73.1	149	138	0	38	35
2013	3	28	3	2	16	0.909	-0.066	3.819	0.01	0.007	0	47.3	44.3	73.1	148	138	0	38	35
2013	3	28	3	12	16	0.935	-0.052	3.819	0.013	0.01	0	47.3	43.9	73.5	148	137	0	38	35
2013	3	28	3	22	16	0.915	-0.03	3.819	0.013	0.01	0	47.7	44.3	73.5	149	138	0	38	35
2013	3	28	3	32	16	0.951	-0.059	3.819	0.016	0.016	0	48.2	44.3	73.5	149	138	0	37	35
2013	3	28	3	42	16	0.873	-0.108	3.819	0.013	0.01	0	48.2	44.3	74	149	138	0	37	35
2013	3	28	3	52	16	0.925	-0.089	3.819	0.01	0.007	0	47.7	43.9	74.4	148	137	0	37	35
2013	3	28	4	2	16	0.906	-0.069	3.819	0.016	0.013	0	47.7	43.9	74.4	148	137	0	37	35
2013	3	28	4	12	16	0.919	-0.085	3.819	0.016	0.013	0	47.7	43.9	74	148	137	0	37	35
2013	3	28	4	22	16	0.932	-0.098	3.819	0.013	0.01	0	47.3	43.4	74.4	147	136	0	37	35
2013	3	28	4	32	16	0.948	-0.108	3.819	0.013	0.01	0	47.3	43.9	74.4	147	137	0	37	35

Reinhackle (0356)

Year	Month	Day	Hour	Minute	Second	VelocityX	VelocityY	Level	StdError1	StdError2	StdError3	SNR1	SNR2	SNR3	SignalAmp1	SignalAmp2	SignalAmp3	Noise1	Noise2
2013	3	28	4	42	16	0.915	-0.079	3.819	0.013	0.01	0	47.3	43.4	73.5	147	137	0	37	36
2013	3	28	4	52	16	0.932	-0.089	3.819	0.013	0.01	0	47.3	43.9	74.4	148	137	0	38	35
2013	3	28	5	2	16	0.902	-0.075	3.819	0.013	0.01	0	47.7	43.9	74.4	148	137	0	37	35
2013	3	28	5	12	16	0.925	-0.092	3.819	0.01	0.007	0	47.3	43.9	74.4	147	137	0	37	35
2013	3	28	5	22	16	0.938	-0.052	3.819	0.013	0.01	0	47.3	43.9	74.4	148	137	0	38	35
2013	3	28	5	32	16	0.958	-0.079	3.819	0.016	0.013	0	47.7	43.9	74.4	148	137	0	37	35
2013	3	28	5	42	16	0.896	-0.069	3.819	0.013	0.01	0	48.2	44.3	74	149	138	0	37	35
2013	3	28	5	52	16	0.948	-0.092	3.819	0.016	0.013	0	47.3	43.9	74.4	148	137	0	38	35
2013	3	28	6	2	16	0.948	-0.089	3.819	0.013	0.01	0	47.3	43.9	74.4	147	137	0	37	35
2013	3	28	6	12	16	0.919	-0.112	3.819	0.016	0.013	0	47.3	43.9	73.5	148	137	0	38	35
2013	3	28	6	22	16	0.932	-0.089	3.819	0.013	0.01	0	46.4	43	74.4	146	135	0	38	35
2013	3	28	6	32	16	0.948	-0.102	3.819	0.013	0.01	0	46.9	43.4	73.5	147	136	0	38	35
2013	3	28	6	42	16	0.879	-0.121	3.819	0.013	0.01	0	46.9	43	74	146	135	0	37	35
2013	3	28	6	52	16	0.915	-0.066	3.819	0.013	0.01	0	47.3	43	74	147	136	0	37	36
2013	3	28	7	2	16	0.928	-0.075	3.819	0.01	0.007	0	46.9	43.4	73.5	147	136	0	38	35
2013	3	28	7	12	16	0.935	-0.108	3.819	0.01	0.007	0	46.4	43	73.5	145	135	0	37	35
2013	3	28	7	22	16	0.938	-0.092	3.819	0.016	0.013	0	46	42.6	74.8	145	134	0	38	35
2013	3	28	7	32	16	0.915	-0.108	3.819	0.013	0.01	0	47.7	44.3	73.5	148	137	0	37	34
2013	3	28	7	42	16	0.932	-0.108	3.819	0.01	0.007	0	46.9	43.4	74	147	136	0	38	35
2013	3	28	7	52	16	0.938	-0.079	3.819	0.01	0.007	0	46.9	43.4	73.5	146	136	0	37	35
2013	3	28	8	2	16	0.892	-0.092	3.819	0.01	0.007	0	45.6	41.7	73.5	143	132	0	37	35
2013	3	28	8	12	16	0.912	-0.092	3.819	0.013	0.01	0	44.7	40.9	74.8	141	130	0	37	35
2013	3	28	8	22	16	0.906	-0.082	3.819	0.013	0.01	0	44.7	41.7	75.3	142	132	0	38	35
2013	3	28	8	32	16	0.889	-0.082	3.819	0.01	0.007	0	44.3	41.3	73.5	141	131	0	38	35
2013	3	28	8	42	16	0.968	-0.082	3.819	0.01	0.007	0	45.6	41.3	74.8	143	132	0	37	36
2013	3	28	8	52	16	0.951	-0.115	3.819	0.01	0.007	0	44.3	40.9	75.7	141	130	0	38	35
2013	3	28	9	2	16	0.896	-0.115	3.819	0.01	0.007	0	46.4	43	74	146	135	0	38	35
2013	3	28	9	12	16	0.965	-0.105	3.819	0.01	0.007	0	43.4	40.4	75.7	139	129	0	38	35
2013	3	28	9	22	16	0.925	-0.105	3.819	0.01	0.007	0	43.9	40	75.7	139	128	0	37	35
2013	3	28	9	32	16	0.922	-0.115	3.819	0.01	0.007	0	44.3	41.3	74.8	141	131	0	38	35
2013	3	28	9	42	16	0.932	-0.105	3.819	0.01	0.007	0	44.7	40.9	75.3	141	131	0	37	36
2013	3	28	9	52	16	0.925	-0.115	3.819	0.01	0.007	0	45.2	40.4	75.7	141	130	0	36	36
2013	3	28	10	2	16	0.968	-0.092	3.819	0.01	0.007	0	44.7	41.7	74.8	142	132	0	38	35
2013	3	28	10	12	16	0.925	-0.112	3.819	0.013	0.01	0	44.7	41.7	75.3	142	132	0	38	35
2013	3	28	10	22	16	0.945	-0.102	3.819	0.013	0.01	0	45.2	42.1	75.3	143	133	0	38	35
2013	3	28	10	32	16	0.919	-0.121	3.822	0.01	0.007	0	46.4	43	74	145	135	0	37	35
2013	3	28	10	42	16	0.892	-0.085	3.822	0.01	0.007	0	46.4	43	72.2	145	135	0	37	35
2013	3	28	10	52	16	0.902	-0.079	3.822	0.013	0.01	0	46.4	43.4	73.5	146	136	0	38	35
2013	3	28	11	2	16	0.942	-0.075	3.822	0.016	0.013	0	46.9	43.9	73.5	146	137	0	37	35
2013	3	28	11	12	16	0.899	-0.085	3.822	0.013	0.01	0	47.7	43.9	74	148	137	0	37	35
2013	3	28	11	22	16	0.965	-0.082	3.822	0.01	0.007	0	46.4	43	74.8	145	135	0	37	35
2013	3	28	11	32	16	0.866	-0.089	3.822	0.01	0.007	0	46.9	43.9	74.4	146	137	0	37	35
2013	3	28	11	42	16	0.906	-0.085	3.822	0.01	0.007	0	47.7	44.3	74	148	138	0	37	35
2013	3	28	11	52	16	0.879	-0.125	3.822	0.01	0.007	0	46.4	43.4	73.1	146	136	0	38	35
2013	3	28	12	2	16	0.935	-0.098	3.822	0.01	0.007	0	46.4	43.4	74	146	136	0	38	35
2013	3	28	12	12	16	0.932	-0.075	3.822	0.01	0.007	0	46.4	43.4	73.5	146	136	0	38	35

Reinhackle (0356)

Year	Month	Day	Hour	Minute	Second	VelocityX	VelocityY	Level	StdError1	StdError2	StdError3	SNR1	SNR2	SNR3	SignalAmp1	SignalAmp2	SignalAmp3	Noise1	Noise2
2013	3	28	12	22	16	0.938	-0.089	3.822	0.01	0.007	0	47.3	42.6	72.2	146	135	0	36	36
2013	3	28	12	32	16	0.883	-0.059	3.822	0.01	0.007	0	47.3	43.9	72.7	147	137	0	37	35
2013	3	28	12	42	16	0.909	-0.105	3.822	0.01	0.007	0	46.9	43.9	72.2	147	137	0	38	35
2013	3	28	12	52	16	0.955	-0.082	3.822	0.01	0.007	0	46.9	43.9	67.1	147	137	0	38	35
2013	3	28	13	2	16	0.938	-0.085	3.822	0.01	0.007	0	48.2	44.3	71.4	148	138	0	36	35
2013	3	28	13	12	16	0.896	-0.095	3.822	0.016	0.013	0	47.3	44.7	70.5	148	138	0	38	34
2013	3	28	13	22	16	0.925	-0.118	3.819	0.01	0.007	0	47.7	43.9	62.8	148	137	0	37	35
2013	3	28	13	32	16	0.906	-0.118	3.819	0.01	0.007	0	46.9	43.9	64.1	147	137	0	38	35
2013	3	28	13	42	16	0.915	-0.105	3.819	0.01	0.007	0	47.7	44.3	64.1	148	138	0	37	35
2013	3	28	13	52	16	0.909	-0.115	3.816	0.01	0.007	0	47.3	44.3	53.3	147	138	0	37	35
2013	3	28	14	2	16	0.902	-0.108	3.816	0.016	0.013	0	47.3	44.3	50.7	147	138	0	37	35
2013	3	28	14	12	16	0.876	-0.135	3.816	0.01	0.007	0	47.3	43.9	50.3	147	137	0	37	35
2013	3	28	14	22	16	0.938	-0.102	3.816	0.013	0.01	0	47.3	43.9	53.3	147	137	0	37	35
2013	3	28	14	32	16	0.915	-0.105	3.816	0.016	0.013	0	48.2	44.3	50.7	148	138	0	36	35
2013	3	28	14	42	16	0.915	-0.082	3.812	0.013	0.01	0	47.7	44.3	55.9	148	138	0	37	35
2013	3	28	14	52	16	0.899	-0.098	3.816	0.013	0.01	0	48.2	44.3	49	148	138	0	36	35
2013	3	28	15	2	16	0.863	-0.089	3.816	0.013	0.01	0	47.3	44.3	48.6	147	138	0	37	35
2013	3	28	15	12	16	0.909	-0.082	3.809	0.01	0.007	0	46.4	43.9	51.6	146	137	0	38	35
2013	3	28	15	22	16	0.883	-0.089	3.816	0.013	0.01	0	46.9	44.7	50.7	147	138	0	38	34
2013	3	28	15	32	16	0.906	-0.131	3.816	0.01	0.007	0	47.3	43.4	49	146	136	0	36	35
2013	3	28	15	42	16	0.909	-0.089	3.812	0.013	0.01	0	46.9	43.9	53.8	146	137	0	37	35
2013	3	28	15	52	16	0.883	-0.095	3.816	0.013	0.01	0	47.3	43.9	51.6	147	137	0	37	35
2013	3	28	16	2	16	0.919	-0.095	3.812	0.01	0.007	0	47.3	44.7	56.8	147	138	0	37	34
2013	3	28	16	12	16	0.896	-0.105	3.812	0.01	0.007	0	46.9	43.9	51.2	146	137	0	37	35
2013	3	28	16	22	16	0.928	-0.102	3.816	0.01	0.007	0	46.9	43.9	50.7	146	137	0	37	35
2013	3	28	16	32	16	0.922	-0.108	3.812	0.013	0.01	0	46.4	43.4	52	146	136	0	38	35
2013	3	28	16	42	16	0.922	-0.105	3.812	0.01	0.007	0	46.4	43.4	64.1	145	136	0	37	35
2013	3	28	16	52	16	0.915	-0.115	3.812	0.01	0.007	0	46.9	43.4	51.6	146	136	0	37	35
2013	3	28	17	2	16	0.889	-0.098	3.812	0.01	0.007	0	46.9	43.9	50.3	146	137	0	37	35
2013	3	28	17	12	16	0.906	-0.098	3.812	0.013	0.01	0	46.9	43.4	50.7	146	136	0	37	35
2013	3	28	17	22	16	0.922	-0.121	3.809	0.01	0.007	0	46.4	43	60.2	145	135	0	37	35
2013	3	28	17	32	16	0.928	-0.128	3.809	0.013	0.01	0	46.9	43.4	68.4	145	135	0	36	34
2013	3	28	17	42	16	0.899	-0.095	3.809	0.013	0.01	0	46	43	65.4	144	135	0	37	35
2013	3	28	17	52	16	0.915	-0.131	3.809	0.01	0.007	0	46	42.6	61.1	144	134	0	37	35
2013	3	28	18	2	16	0.925	-0.075	3.809	0.01	0.007	0	46	43	66.2	144	135	0	37	35
2013	3	28	18	12	16	0.909	-0.105	3.809	0.016	0.013	0	46	42.6	69.2	144	134	0	37	35
2013	3	28	18	22	16	0.889	-0.095	3.809	0.01	0.007	0	46	43	58.5	144	135	0	37	35
2013	3	28	18	32	16	0.906	-0.121	3.809	0.016	0.013	0	46.9	43	69.7	145	135	0	36	35
2013	3	28	18	42	16	0.883	-0.112	3.809	0.01	0.007	0	46.4	43	65.8	145	135	0	37	35
2013	3	28	18	52	16	0.925	-0.095	3.809	0.01	0.007	0	46.4	43	63.6	145	135	0	37	35
2013	3	28	19	2	16	0.912	-0.085	3.809	0.013	0.01	0	46	42.6	57.6	144	134	0	37	35
2013	3	28	19	12	16	0.879	-0.112	3.809	0.01	0.007	0	45.6	42.6	62.4	143	133	0	37	34
2013	3	28	19	22	16	0.909	-0.085	3.809	0.01	0.007	0	45.6	42.1	67.5	143	133	0	37	35
2013	3	28	19	32	16	0.925	-0.121	3.809	0.01	0.007	0	45.2	42.6	57.6	143	134	0	38	35
2013	3	28	19	42	16	0.909	-0.108	3.809	0.01	0.007	0	46.4	43	68.4	145	135	0	37	35
2013	3	28	19	52	16	0.935	-0.066	3.809	0.01	0.007	0	46.4	43.9	59.3	145	136	0	37	34

Reinhackle (0356)

Year	Month	Day	Hour	Minute	Second	VelocityX	VelocityY	Level	StdError1	StdError2	StdError3	SNR1	SNR2	SNR3	SignalAmp1	SignalAmp2	SignalAmp3	Noise1	Noise2
2013	3	28	20	2	16	0.935	-0.098	3.809	0.013	0.01	0	46.4	43.4	66.2	145	136	0	37	35
2013	3	28	20	12	16	0.902	-0.112	3.809	0.01	0.007	0	46.4	43.4	61.5	145	136	0	37	35
2013	3	28	20	22	16	0.899	-0.105	3.809	0.01	0.007	0	47.3	43.4	55	146	136	0	36	35
2013	3	28	20	32	16	0.938	-0.102	3.812	0.01	0.007	0	47.3	44.3	51.2	147	137	0	37	34
2013	3	28	20	42	16	0.879	-0.072	3.809	0.01	0.007	0	47.3	44.7	52.9	148	139	0	38	35
2013	3	28	20	52	16	0.942	-0.089	3.809	0.01	0.007	0	47.7	44.7	61.9	148	138	0	37	34
2013	3	28	21	2	16	0.906	-0.112	3.809	0.013	0.01	0	47.7	44.3	68.4	148	138	0	37	35
2013	3	28	21	12	16	0.919	-0.121	3.809	0.01	0.007	0	46.9	44.3	62.8	147	138	0	38	35
2013	3	28	21	22	16	0.906	-0.105	3.809	0.016	0.016	0	47.7	44.3	71.8	148	138	0	37	35
2013	3	28	21	32	16	0.912	-0.118	3.809	0.013	0.01	0	47.7	44.7	71.4	148	138	0	37	34
2013	3	28	21	42	16	0.961	-0.082	3.809	0.01	0.007	0	47.7	44.7	71	148	138	0	37	34
2013	3	28	21	52	16	0.932	-0.069	3.809	0.013	0.01	0	47.7	44.7	71.4	148	139	0	37	35
2013	3	28	22	2	16	0.932	-0.128	3.809	0.013	0.01	0	47.3	44.3	71	148	138	0	38	35
2013	3	28	22	12	16	0.912	-0.069	3.809	0.01	0.007	0	47.7	44.7	71	148	139	0	37	35
2013	3	28	22	22	16	0.938	-0.075	3.809	0.013	0.01	0	47.7	44.7	71	149	139	0	38	35
2013	3	28	22	32	16	0.932	-0.102	3.809	0.01	0.007	0	48.2	45.2	70.1	149	139	0	37	34
2013	3	28	22	42	16	0.942	-0.089	3.809	0.01	0.007	0	48.2	44.7	69.2	149	139	0	37	35
2013	3	28	22	52	16	0.906	-0.089	3.809	0.01	0.007	0	48.2	45.2	70.5	149	140	0	37	35
2013	3	28	23	2	16	0.945	-0.102	3.809	0.01	0.007	0	48.2	45.2	70.5	149	140	0	37	35
2013	3	28	23	12	16	0.928	-0.016	3.809	0.01	0.007	0	48.2	45.2	70.5	149	139	0	37	34
2013	3	28	23	22	16	0.928	-0.092	3.809	0.013	0.01	0	48.2	45.2	70.1	149	139	0	37	34
2013	3	28	23	32	16	0.906	-0.095	3.809	0.01	0.007	0	48.6	45.6	69.7	150	140	0	37	34
2013	3	28	23	42	16	0.925	-0.089	3.809	0.01	0.007	0	48.2	44.7	69.7	149	139	0	37	35
2013	3	28	23	52	16	0.955	-0.098	3.809	0.01	0.007	0	47.7	45.2	69.7	149	140	0	38	35
2013	3	29	0	2	16	0.974	-0.108	3.809	0.016	0.013	0	48.2	44.7	69.7	149	139	0	37	35
2013	3	29	0	12	16	0.958	-0.059	3.812	0.01	0.007	0	48.2	44.7	68.8	149	139	0	37	35
2013	3	29	0	22	16	0.919	-0.079	3.809	0.013	0.01	0	47.3	44.7	69.7	148	139	0	38	35
2013	3	29	0	32	16	0.928	-0.059	3.809	0.01	0.007	0	47.7	45.2	69.2	149	140	0	38	35
2013	3	29	0	42	16	0.928	-0.108	3.809	0.013	0.01	0	48.2	44.7	69.7	149	139	0	37	35
2013	3	29	0	52	16	0.948	-0.095	3.812	0.01	0.007	0	47.7	44.7	69.7	149	139	0	38	35
2013	3	29	1	2	16	0.945	-0.108	3.812	0.01	0.007	0	47.7	44.7	69.7	148	139	0	37	35
2013	3	29	1	12	16	0.892	-0.069	3.816	0.01	0.007	0	48.2	45.2	69.7	149	140	0	37	35
2013	3	29	1	22	16	0.925	-0.069	3.816	0.01	0.007	0	47.7	44.7	69.7	149	139	0	38	35
2013	3	29	1	32	16	0.958	-0.102	3.816	0.013	0.01	0	47.7	44.7	69.2	149	139	0	38	35
2013	3	29	1	42	16	0.899	-0.079	3.819	0.01	0.007	0	48.2	45.2	69.7	149	139	0	37	34
2013	3	29	1	52	16	0.951	-0.108	3.819	0.013	0.01	0	47.7	44.7	70.1	149	139	0	38	35
2013	3	29	2	2	16	0.912	-0.121	3.819	0.013	0.01	0	47.7	44.7	69.7	148	139	0	37	35
2013	3	29	2	12	16	0.922	-0.108	3.819	0.01	0.007	0	47.7	44.7	70.1	149	139	0	38	35
2013	3	29	2	22	16	0.932	-0.112	3.819	0.013	0.01	0	48.2	44.7	70.5	149	139	0	37	35
2013	3	29	2	32	16	0.915	-0.095	3.819	0.013	0.01	0	47.7	44.7	69.7	149	139	0	38	35
2013	3	29	2	42	16	0.906	-0.082	3.819	0.013	0.01	0	47.7	45.6	70.5	149	140	0	38	34
2013	3	29	2	52	16	0.938	-0.095	3.819	0.016	0.013	0	47.7	44.7	70.5	149	139	0	38	35
2013	3	29	3	2	16	0.965	-0.102	3.819	0.01	0.007	0	47.7	44.7	71.4	148	139	0	37	35
2013	3	29	3	12	16	0.919	-0.105	3.819	0.013	0.01	0	47.7	44.3	71	148	138	0	37	35
2013	3	29	3	22	16	0.906	-0.075	3.819	0.013	0.01	0	47.7	44.3	71.8	148	138	0	37	35
2013	3	29	3	32	16	0.958	-0.075	3.819	0.013	0.01	0	47.7	44.3	71	148	138	0	37	35

Reinhackle (0356)

Year	Month	Day	Hour	Minute	Second	VelocityX	VelocityY	Level	StdError1	StdError2	StdError3	SNR1	SNR2	SNR3	SignalAmp1	SignalAmp2	SignalAmp3	Noise1	Noise2
2013	3	29	3	42	16	0.932	-0.056	3.819	0.016	0.013	0	47.3	44.3	71.8	148	138	0	38	35
2013	3	29	3	52	16	0.945	-0.062	3.819	0.016	0.013	0	47.3	44.3	72.2	147	138	0	37	35
2013	3	29	4	2	16	0.915	-0.092	3.819	0.01	0.007	0	47.7	44.3	71.4	148	138	0	37	35
2013	3	29	4	12	16	0.925	-0.066	3.819	0.013	0.01	0	47.7	44.3	72.2	148	138	0	37	35
2013	3	29	4	22	16	0.925	-0.108	3.819	0.013	0.01	0	47.3	44.3	72.2	147	138	0	37	35
2013	3	29	4	32	16	0.925	-0.092	3.819	0.01	0.007	0	47.7	44.3	72.2	148	138	0	37	35
2013	3	29	4	42	16	0.912	-0.062	3.819	0.013	0.01	0	47.7	44.3	71.8	148	138	0	37	35
2013	3	29	4	52	16	0.942	-0.092	3.819	0.016	0.013	0	47.3	44.3	72.7	147	138	0	37	35
2013	3	29	5	2	16	0.886	-0.072	3.819	0.01	0.007	0	47.3	44.3	72.7	147	138	0	37	35
2013	3	29	5	12	16	0.991	-0.079	3.819	0.01	0.007	0	47.3	44.3	72.2	148	138	0	38	35
2013	3	29	5	22	16	0.955	-0.098	3.819	0.013	0.01	0	47.7	44.7	73.1	148	138	0	37	34
2013	3	29	5	32	16	0.932	-0.062	3.819	0.01	0.007	0	47.3	44.7	72.2	148	138	0	38	34
2013	3	29	5	42	16	0.919	-0.102	3.819	0.01	0.007	0	47.3	44.3	73.1	147	138	0	37	35
2013	3	29	5	52	16	0.938	-0.079	3.819	0.013	0.01	0	47.3	44.3	72.2	147	138	0	37	35
2013	3	29	6	2	16	0.902	-0.046	3.819	0.01	0.007	0	47.3	44.3	72.7	148	138	0	38	35
2013	3	29	6	12	16	0.928	-0.105	3.819	0.01	0.007	0	47.7	44.3	72.2	148	138	0	37	35
2013	3	29	6	22	16	0.942	-0.108	3.819	0.01	0.007	0	46.9	43.9	73.5	146	137	0	37	35
2013	3	29	6	32	16	0.961	-0.095	3.819	0.013	0.01	0	46.4	43.4	73.1	145	136	0	37	35
2013	3	29	6	42	16	0.961	-0.079	3.819	0.01	0.007	0	46	43	73.5	145	135	0	38	35
2013	3	29	6	52	16	0.942	-0.092	3.819	0.01	0.007	0	44.7	42.1	74.4	142	133	0	38	35
2013	3	29	7	2	16	0.915	-0.105	3.819	0.013	0.01	0	44.7	42.1	73.5	142	133	0	38	35
2013	3	29	7	12	16	0.928	-0.131	3.819	0.01	0.007	0	43.9	41.3	74.4	140	131	0	38	35
2013	3	29	7	22	16	0.906	-0.079	3.819	0.013	0.01	0	44.7	40.9	74.4	141	131	0	37	36
2013	3	29	7	32	16	0.906	-0.062	3.816	0.01	0.007	0	44.3	41.3	73.5	141	131	0	38	35
2013	3	29	7	42	16	0.971	-0.085	3.819	0.01	0.007	0	44.3	41.7	74.8	140	131	0	37	34
2013	3	29	7	52	16	0.886	-0.108	3.819	0.01	0.007	0	43.4	40.9	74.8	139	130	0	38	35
2013	3	29	8	2	16	0.948	-0.108	3.819	0.01	0.007	0	44.7	40.9	74.8	140	130	0	36	35
2013	3	29	8	12	16	0.942	-0.082	3.819	0.01	0.007	0	43.4	40	75.7	138	128	0	37	35
2013	3	29	8	22	16	0.955	-0.092	3.819	0.01	0.007	0	42.6	40	74.8	137	128	0	38	35
2013	3	29	8	32	16	0.892	-0.075	3.819	0.013	0.01	0	43.4	40.4	74.4	138	129	0	37	35
2013	3	29	8	42	16	0.942	-0.082	3.819	0.013	0.01	0	43.4	40.9	74.8	139	130	0	38	35
2013	3	29	8	52	16	0.951	-0.112	3.819	0.01	0.007	0	43.9	40.4	74	139	129	0	37	35
2013	3	29	9	2	16	0.925	-0.118	3.819	0.01	0.007	0	43	40	74	138	128	0	38	35
2013	3	29	9	12	16	0.932	-0.098	3.819	0.01	0.007	0	43	40	74	137	128	0	37	35
2013	3	29	9	22	16	0.896	-0.108	3.819	0.013	0.01	0	42.6	40	74.4	137	128	0	38	35
2013	3	29	9	32	16	0.932	-0.062	3.819	0.01	0.007	0	43.9	40.9	74.4	139	130	0	37	35
2013	3	29	9	42	16	0.925	-0.108	3.819	0.016	0.013	0	43.4	40.4	74.4	138	129	0	37	35
2013	3	29	9	52	16	0.932	-0.108	3.819	0.01	0.007	0	45.2	42.1	73.5	142	133	0	37	35
2013	3	29	10	2	16	0.942	-0.108	3.819	0.01	0.007	0	43.9	41.7	74	139	131	0	37	34
2013	3	29	10	12	16	0.906	-0.102	3.819	0.01	0.007	0	44.3	41.7	73.5	140	131	0	37	34
2013	3	29	10	22	16	0.928	-0.098	3.819	0.01	0.007	0	44.7	41.7	73.1	141	132	0	37	35
2013	3	29	10	32	16	0.906	-0.105	3.819	0.01	0.007	0	44.7	42.1	72.7	141	133	0	37	35
2013	3	29	10	42	16	0.932	-0.082	3.819	0.013	0.01	0	44.3	41.3	72.2	140	131	0	37	35
2013	3	29	10	52	16	0.948	-0.108	3.819	0.01	0.007	0	44.3	41.7	71.4	140	132	0	37	35
2013	3	29	11	2	16	0.889	-0.102	3.816	0.01	0.007	0	43.9	41.3	70.5	140	131	0	38	35
2013	3	29	11	12	16	0.951	-0.121	3.819	0.01	0.007	0	44.7	41.7	71.8	141	132	0	37	35

Reinhackle (0356)

Year	Month	Day	Hour	Minute	Second	VelocityX	VelocityY	Level	StdError1	StdError2	StdError3	SNR1	SNR2	SNR3	SignalAmp1	SignalAmp2	SignalAmp3	Noise1	Noise2
2013	3	29	11	22	16	0.886	-0.085	3.812	0.016	0.016	0	44.7	42.1	69.2	141	132	0	37	34
2013	3	29	11	32	16	0.932	-0.121	3.816	0.013	0.01	0	44.3	42.1	71.8	141	132	0	38	34
2013	3	29	11	42	16	0.889	-0.118	3.812	0.013	0.01	0	43.9	41.3	71	140	131	0	38	35
2013	3	29	11	52	16	0.935	-0.089	3.812	0.01	0.007	0	44.7	41.7	70.5	141	132	0	37	35
2013	3	29	12	2	16	0.902	-0.095	3.809	0.016	0.013	0	43.9	40.9	71.4	139	130	0	37	35
2013	3	29	12	12	16	0.961	-0.082	3.809	0.01	0.007	0	44.3	42.1	70.1	141	132	0	38	34
2013	3	29	12	22	16	0.915	-0.072	3.809	0.01	0.007	0	45.6	42.6	70.1	143	134	0	37	35
2013	3	29	12	32	16	0.906	-0.095	3.809	0.01	0.007	0	45.6	43.4	70.1	144	136	0	38	35
2013	3	29	12	42	16	0.919	-0.141	3.809	0.01	0.007	0	44.7	41.7	65.8	141	131	0	37	34
2013	3	29	12	52	16	0.915	-0.079	3.809	0.013	0.01	0	45.2	42.6	71.4	143	134	0	38	35
2013	3	29	13	2	16	0.938	-0.102	3.809	0.013	0.01	0	46	42.6	67.1	143	134	0	36	35
2013	3	29	13	12	16	0.932	-0.115	3.809	0.013	0.01	0	45.6	43	62.4	143	134	0	37	34
2013	3	29	13	22	16	0.902	-0.102	3.809	0.01	0.007	0	45.2	42.1	56.8	142	133	0	37	35
2013	3	29	13	32	16	0.906	-0.108	3.809	0.013	0.01	0	45.2	42.1	56.8	142	133	0	37	35
2013	3	29	13	42	16	0.883	-0.098	3.809	0.013	0.01	0	45.2	42.6	71.8	143	134	0	38	35
2013	3	29	13	52	16	0.906	-0.125	3.809	0.01	0.007	0	45.6	43.4	53.8	143	135	0	37	34
2013	3	29	14	2	16	0.915	-0.105	3.809	0.013	0.01	0	46.4	43.9	52.5	145	136	0	37	34
2013	3	29	14	12	16	0.909	-0.112	3.809	0.016	0.013	0	46	43	60.6	144	135	0	37	35
2013	3	29	14	22	16	0.919	-0.121	3.809	0.01	0.007	0	46.4	43.4	56.8	145	136	0	37	35
2013	3	29	14	32	16	0.892	-0.112	3.809	0.01	0.007	0	46.4	43.4	54.2	145	136	0	37	35
2013	3	29	14	42	16	0.909	-0.102	3.809	0.01	0.007	0	46.4	43.9	56.8	145	137	0	37	35
2013	3	29	14	52	16	0.912	-0.102	3.809	0.01	0.007	0	46.9	43.4	55	146	137	0	37	36
2013	3	29	15	2	16	0.892	-0.066	3.809	0.01	0.007	0	46.4	43	53.8	144	135	0	36	35
2013	3	29	15	12	16	0.955	-0.112	3.812	0.016	0.013	0	46.4	43.4	52	144	136	0	36	35
2013	3	29	15	22	16	0.892	-0.102	3.816	0.01	0.007	0	45.6	42.6	47.7	143	134	0	37	35
2013	3	29	15	32	16	0.896	-0.121	3.809	0.013	0.01	0	45.6	42.6	57.2	143	135	0	37	36
2013	3	29	15	42	16	0.886	-0.092	3.809	0.013	0.01	0	46.9	44.3	53.8	146	137	0	37	34
2013	3	29	15	52	16	0.896	-0.089	3.809	0.013	0.01	0	46	43	53.3	144	135	0	37	35
2013	3	29	16	2	16	0.892	-0.125	3.809	0.013	0.01	0	46	43.4	56.8	144	135	0	37	34
2013	3	29	16	12	16	0.919	-0.102	3.809	0.01	0.007	0	46	43.4	52.9	144	136	0	37	35
2013	3	29	16	22	16	0.925	-0.082	3.812	0.01	0.007	0	46	43.4	50.3	144	136	0	37	35
2013	3	29	16	32	16	0.896	-0.115	3.809	0.013	0.01	0	46	43.4	52.9	144	135	0	37	34
2013	3	29	16	42	16	0.892	-0.075	3.809	0.01	0.007	0	46.9	43.4	52	145	136	0	36	35
2013	3	29	16	52	16	0.938	-0.098	3.809	0.01	0.007	0	46.4	43.9	50.7	145	137	0	37	35
2013	3	29	17	2	16	0.906	-0.105	3.809	0.01	0.007	0	46.4	43.4	56.3	145	136	0	37	35
2013	3	29	17	12	16	0.889	-0.092	3.809	0.013	0.01	0	46.4	44.3	51.2	145	137	0	37	34
2013	3	29	17	22	16	0.873	-0.102	3.809	0.01	0.007	0	46.4	43.9	49.9	145	136	0	37	34
2013	3	29	17	32	16	0.889	-0.118	3.809	0.01	0.007	0	46.4	43.4	48.6	145	136	0	37	35
2013	3	29	17	42	16	0.922	-0.105	3.809	0.01	0.007	0	45.6	42.6	52	143	134	0	37	35
2013	3	29	17	52	16	0.935	-0.102	3.809	0.01	0.007	0	46	42.6	52.5	143	134	0	36	35
2013	3	29	18	2	16	0.889	-0.079	3.809	0.013	0.01	0	45.6	43.4	56.3	143	134	0	37	33
2013	3	29	18	12	16	0.892	-0.069	3.809	0.013	0.01	0	45.6	43	59.3	143	135	0	37	35
2013	3	29	18	22	16	0.928	-0.138	3.809	0.01	0.007	0	45.2	42.6	69.7	142	134	0	37	35
2013	3	29	18	32	16	0.925	-0.108	3.809	0.01	0.007	0	45.2	42.1	69.2	142	133	0	37	35
2013	3	29	18	42	16	0.915	-0.128	3.809	0.013	0.01	0	45.6	42.1	73.5	142	133	0	36	35
2013	3	29	18	52	16	0.915	-0.108	3.809	0.013	0.01	0	46	43	74.8	143	134	0	36	34

Reinhackle (0356)

Year	Month	Day	Hour	Minute	Second	VelocityX	VelocityY	Level	StdError1	StdError2	StdError3	SNR1	SNR2	SNR3	SignalAmp1	SignalAmp2	SignalAmp3	Noise1	Noise2
2013	3	29	19	2	16	0.909	-0.069	3.809	0.013	0.01	0	46	43.4	72.2	143	135	0	36	34
2013	3	29	19	12	16	0.896	-0.105	3.806	0.013	0.01	0	46	43.4	71.8	144	135	0	37	34
2013	3	29	19	22	16	0.928	-0.079	3.809	0.016	0.013	0	45.6	43	67.9	143	135	0	37	35
2013	3	29	19	32	16	0.889	-0.082	3.806	0.016	0.013	0	46	43	64.9	144	135	0	37	35
2013	3	29	19	42	16	0.922	-0.089	3.806	0.01	0.007	0	45.6	43	61.9	144	136	0	38	36
2013	3	29	19	52	16	0.896	-0.089	3.806	0.013	0.01	0	46.9	43.4	55.5	145	136	0	36	35
2013	3	29	20	2	16	0.892	-0.098	3.806	0.016	0.013	0	46.9	44.7	56.3	146	138	0	37	34
2013	3	29	20	12	16	0.879	-0.112	3.806	0.013	0.01	0	47.3	44.3	62.4	147	137	0	37	34
2013	3	29	20	22	16	0.873	-0.118	3.806	0.013	0.01	0	47.3	44.7	67.1	147	138	0	37	34
2013	3	29	20	32	16	0.932	-0.115	3.809	0.01	0.007	0	48.6	45.2	72.2	149	140	0	36	35
2013	3	29	20	42	16	0.919	-0.095	3.809	0.01	0.007	0	47.7	44.7	73.1	148	139	0	37	35
2013	3	29	20	52	16	0.906	-0.112	3.806	0.01	0.007	0	47.3	45.2	73.1	147	139	0	37	34
2013	3	29	21	2	16	0.902	-0.102	3.806	0.013	0.01	0	47.3	44.3	71	147	138	0	37	35
2013	3	29	21	12	16	0.899	-0.069	3.806	0.01	0.007	0	47.7	45.2	63.2	148	139	0	37	34
2013	3	29	21	22	16	0.889	-0.112	3.806	0.01	0.007	0	47.3	44.7	70.5	148	138	0	38	34
2013	3	29	21	32	16	0.909	-0.102	3.809	0.013	0.01	0	48.2	44.7	72.2	148	139	0	36	35
2013	3	29	21	42	16	0.883	-0.112	3.806	0.01	0.007	0	47.7	44.7	60.6	148	139	0	37	35
2013	3	29	21	52	16	0.902	-0.102	3.806	0.01	0.007	0	47.7	45.2	73.5	148	139	0	37	34
2013	3	29	22	2	16	0.928	-0.085	3.806	0.01	0.007	0	47.7	45.2	73.5	148	140	0	37	35
2013	3	29	22	12	16	0.912	-0.095	3.806	0.01	0.007	0	48.6	45.6	73.1	149	140	0	36	34
2013	3	29	22	22	16	0.906	-0.115	3.806	0.01	0.007	0	48.2	45.2	73.1	149	140	0	37	35
2013	3	29	22	32	16	0.873	-0.095	3.806	0.013	0.01	0	48.2	45.2	73.1	149	140	0	37	35
2013	3	29	22	42	16	0.899	-0.092	3.806	0.016	0.013	0	49	45.6	73.1	150	141	0	36	35
2013	3	29	22	52	16	0.883	-0.082	3.806	0.013	0.01	0	48.6	45.2	72.7	149	140	0	36	35
2013	3	29	23	2	16	0.892	-0.118	3.806	0.013	0.01	0	48.6	45.2	72.7	149	140	0	36	35
2013	3	29	23	12	16	0.922	-0.072	3.806	0.016	0.013	0	48.2	45.2	73.1	149	140	0	37	35
2013	3	29	23	22	16	0.938	-0.098	3.806	0.01	0.007	0	48.2	45.6	73.1	149	140	0	37	34
2013	3	29	23	32	16	0.942	-0.095	3.806	0.01	0.007	0	48.2	45.2	73.1	149	140	0	37	35
2013	3	29	23	42	16	0.899	-0.069	3.802	0.01	0.007	0	49	46	73.1	150	141	0	36	34
2013	3	29	23	52	16	0.945	-0.049	3.802	0.013	0.01	0	48.2	45.2	73.1	149	140	0	37	35
2013	3	30	0	2	16	0.951	-0.075	3.806	0.01	0.007	0	48.2	45.6	72.7	149	141	0	37	35
2013	3	30	0	12	16	0.902	-0.135	3.802	0.01	0.007	0	48.6	45.2	71.8	149	140	0	36	35
2013	3	30	0	22	16	0.925	-0.089	3.802	0.01	0.007	0	48.6	45.6	73.1	150	141	0	37	35
2013	3	30	0	32	16	0.892	-0.092	3.802	0.01	0.007	0	48.6	45.6	73.1	150	141	0	37	35
2013	3	30	0	42	16	0.922	-0.112	3.802	0.016	0.013	0	48.6	45.6	73.1	149	141	0	36	35
2013	3	30	0	52	16	0.922	-0.098	3.802	0.013	0.01	0	48.2	45.6	72.2	150	141	0	38	35
2013	3	30	1	2	16	0.906	-0.095	3.802	0.01	0.007	0	48.6	45.6	72.2	150	141	0	37	35
2013	3	30	1	12	16	0.942	-0.095	3.802	0.01	0.007	0	48.2	46	72.7	149	141	0	37	34
2013	3	30	1	22	16	0.961	-0.075	3.802	0.016	0.013	0	48.2	46	72.7	149	141	0	37	34
2013	3	30	1	32	16	0.935	-0.125	3.802	0.013	0.01	0	48.2	46	72.7	149	141	0	37	34
2013	3	30	1	42	16	0.938	-0.075	3.799	0.013	0.01	0	48.2	45.2	72.7	149	140	0	37	35
2013	3	30	1	52	16	0.896	-0.085	3.802	0.013	0.01	0	48.2	45.2	72.2	149	140	0	37	35
2013	3	30	2	2	16	0.935	-0.098	3.802	0.016	0.013	0	48.2	45.2	72.7	149	140	0	37	35
2013	3	30	2	12	16	0.932	-0.121	3.799	0.01	0.007	0	48.2	45.2	72.7	149	140	0	37	35
2013	3	30	2	22	16	0.915	-0.098	3.799	0.013	0.01	0	48.2	45.2	72.7	149	140	0	37	35
2013	3	30	2	32	16	0.971	-0.095	3.799	0.01	0.007	0	48.6	45.2	73.1	149	140	0	36	35

Reinhackle (0356)

Year	Month	Day	Hour	Minute	Second	VelocityX	VelocityY	Level	StdError1	StdError2	StdError3	SNR1	SNR2	SNR3	SignalAmp1	SignalAmp2	SignalAmp3	Noise1	Noise2
2013	3	30	2	42	16	0.922	-0.095	3.799	0.01	0.007	0	48.6	45.2	72.7	150	140	0	37	35
2013	3	30	2	52	16	0.935	-0.108	3.799	0.016	0.016	0	48.2	45.6	72.2	149	141	0	37	35
2013	3	30	3	2	16	0.948	-0.075	3.799	0.013	0.01	0	47.7	45.2	72.7	149	140	0	38	35
2013	3	30	3	12	16	0.988	-0.118	3.799	0.01	0.007	0	48.2	45.2	71.8	149	140	0	37	35
2013	3	30	3	22	16	0.945	-0.072	3.799	0.013	0.01	0	48.2	45.2	72.7	149	140	0	37	35
2013	3	30	3	32	16	0.928	-0.079	3.799	0.01	0.007	0	48.2	45.2	72.2	149	140	0	37	35
2013	3	30	3	42	16	0.938	-0.085	3.799	0.01	0.007	0	47.7	44.7	73.1	148	139	0	37	35
2013	3	30	3	52	16	0.955	-0.131	3.799	0.013	0.01	0	47.7	44.7	73.1	148	139	0	37	35
2013	3	30	4	2	16	0.915	-0.118	3.799	0.01	0.007	0	47.7	44.7	72.7	148	139	0	37	35
2013	3	30	4	12	16	0.928	-0.095	3.799	0.013	0.01	0	47.7	45.2	72.7	148	139	0	37	34
2013	3	30	4	22	16	0.915	-0.121	3.799	0.016	0.013	0	47.7	44.7	72.2	148	139	0	37	35
2013	3	30	4	32	16	0.906	-0.112	3.799	0.016	0.013	0	47.3	44.3	72.2	147	138	0	37	35
2013	3	30	4	42	16	0.955	-0.102	3.799	0.01	0.007	0	47.3	44.7	72.7	147	139	0	37	35
2013	3	30	4	52	16	0.968	-0.108	3.796	0.01	0.007	0	47.3	44.7	73.1	147	138	0	37	34
2013	3	30	5	2	16	0.925	-0.118	3.799	0.01	0.007	0	46.9	44.3	72.7	147	138	0	38	35
2013	3	30	5	12	16	0.919	-0.108	3.796	0.01	0.007	0	47.7	44.7	73.1	148	139	0	37	35
2013	3	30	5	22	16	0.978	-0.118	3.796	0.01	0.007	0	47.7	44.7	73.1	148	139	0	37	35
2013	3	30	5	32	16	0.965	-0.115	3.796	0.013	0.01	0	47.3	44.3	73.5	147	138	0	37	35
2013	3	30	5	42	16	0.912	-0.115	3.796	0.016	0.013	0	47.7	44.3	73.1	147	138	0	36	35
2013	3	30	5	52	16	0.919	-0.098	3.796	0.01	0.007	0	47.3	44.7	73.1	147	138	0	37	34
2013	3	30	6	2	16	0.922	-0.121	3.796	0.01	0.007	0	47.3	44.3	72.2	147	138	0	37	35
2013	3	30	6	12	16	0.951	-0.121	3.796	0.01	0.007	0	46.9	43.9	72.2	147	137	0	38	35
2013	3	30	6	22	16	0.909	-0.115	3.796	0.01	0.007	0	46.4	43.4	72.2	145	136	0	37	35
2013	3	30	6	32	16	0.938	-0.125	3.796	0.013	0.01	0	46.4	43.4	73.5	145	136	0	37	35
2013	3	30	6	42	16	0.968	-0.102	3.796	0.016	0.013	0	45.6	43	73.5	144	135	0	38	35
2013	3	30	6	52	16	0.948	-0.121	3.796	0.016	0.013	0	45.2	42.6	72.7	143	134	0	38	35
2013	3	30	7	2	16	0.902	-0.079	3.796	0.016	0.013	0	45.2	42.1	74	142	133	0	37	35
2013	3	30	7	12	16	0.919	-0.115	3.796	0.016	0.013	0	44.7	41.7	74.4	141	132	0	37	35
2013	3	30	7	22	16	0.919	-0.082	3.796	0.01	0.007	0	43.9	41.3	74.4	139	131	0	37	35
2013	3	30	7	32	16	0.909	-0.135	3.796	0.01	0.007	0	43.4	40.4	74.8	138	129	0	37	35
2013	3	30	7	42	16	0.965	-0.098	3.796	0.01	0.007	0	43	40	75.3	137	128	0	37	35
2013	3	30	7	52	16	0.932	-0.148	3.796	0.01	0.007	0	42.6	39.6	75.3	136	127	0	37	35
2013	3	30	8	2	16	0.928	-0.121	3.796	0.01	0.007	0	41.7	39.1	74.8	134	126	0	37	35
2013	3	30	8	12	16	0.932	-0.118	3.796	0.01	0.007	0	41.7	38.3	74.8	134	124	0	37	35
2013	3	30	8	22	16	0.958	-0.121	3.796	0.013	0.01	0	41.3	38.7	75.7	133	125	0	37	35
2013	3	30	8	32	16	0.925	-0.105	3.793	0.013	0.01	0	41.3	38.3	74.8	133	124	0	37	35
2013	3	30	8	42	16	0.958	-0.108	3.796	0.013	0.01	0	40.4	38.7	76.1	132	124	0	38	34
2013	3	30	8	52	16	0.955	-0.105	3.796	0.01	0.007	0	40.9	38.3	76.5	133	124	0	38	35
2013	3	30	9	2	16	0.965	-0.092	3.796	0.013	0.01	0	40.9	38.7	75.7	133	124	0	38	34
2013	3	30	9	12	16	0.968	-0.082	3.796	0.01	0.007	0	40.9	37.8	76.1	132	123	0	37	35
2013	3	30	9	22	16	0.968	-0.098	3.793	0.01	0.007	0	40.9	37.8	74.8	132	123	0	37	35
2013	3	30	9	32	16	0.935	-0.098	3.796	0.01	0.007	0	41.3	38.7	75.7	134	125	0	38	35
2013	3	30	9	42	16	0.935	-0.108	3.796	0.01	0.007	0	41.7	39.1	76.1	134	126	0	37	35
2013	3	30	9	52	16	0.951	-0.089	3.793	0.013	0.01	0	41.7	39.1	76.1	134	126	0	37	35
2013	3	30	10	2	16	0.942	-0.098	3.793	0.01	0.007	0	41.3	38.7	74.8	134	125	0	38	35
2013	3	30	10	12	16	0.928	-0.102	3.796	0.01	0.007	0	42.1	39.6	76.5	135	127	0	37	35

Reinhackle (0356)

Year	Month	Day	Hour	Minute	Second	VelocityX	VelocityY	Level	StdError1	StdError2	StdError3	SNR1	SNR2	SNR3	SignalAmp1	SignalAmp2	SignalAmp3	Noise1	Noise2
2013	3	30	10	22	16	0.951	-0.135	3.796	0.013	0.01	0	41.7	39.1	76.1	134	126	0	37	35
2013	3	30	10	32	16	0.935	-0.105	3.796	0.013	0.01	0	41.3	38.7	76.1	134	125	0	38	35
2013	3	30	10	42	16	0.974	-0.112	3.796	0.01	0.007	0	41.3	38.7	76.5	133	125	0	37	35
2013	3	30	10	52	16	0.915	-0.125	3.796	0.016	0.013	0	41.7	38.7	76.1	134	125	0	37	35
2013	3	30	11	2	16	0.932	-0.138	3.793	0.01	0.007	0	41.7	39.1	76.5	134	125	0	37	34
2013	3	30	11	12	16	0.919	-0.131	3.793	0.013	0.01	0	41.7	39.6	76.1	134	126	0	37	34
2013	3	30	11	22	16	0.945	-0.138	3.793	0.013	0.01	0	42.6	39.6	75.3	136	127	0	37	35
2013	3	30	11	32	16	0.922	-0.144	3.793	0.01	0.007	0	42.6	40	73.5	136	128	0	37	35
2013	3	30	11	42	16	0.896	-0.112	3.793	0.01	0.007	0	43	40	63.6	137	128	0	37	35
2013	3	30	11	52	16	0.922	-0.095	3.793	0.01	0.007	0	43	40.4	72.2	137	129	0	37	35
2013	3	30	12	2	16	0.876	-0.095	3.793	0.01	0.007	0	42.6	40.4	67.1	137	129	0	38	35
2013	3	30	12	12	16	0.896	-0.112	3.789	0.01	0.007	0	43	40	65.8	137	128	0	37	35
2013	3	30	12	22	16	0.86	-0.125	3.786	0.01	0.007	0	43.9	41.7	56.3	139	131	0	37	34
2013	3	30	12	32	16	0.902	-0.128	3.786	0.01	0.007	0	44.3	41.7	58	140	132	0	37	35
2013	3	30	12	42	16	0.912	-0.151	3.783	0.016	0.013	0	44.3	41.7	56.8	140	132	0	37	35
2013	3	30	12	52	16	0.912	-0.128	3.783	0.01	0.007	0	44.7	42.1	52.9	141	133	0	37	35
2013	3	30	13	2	16	0.915	-0.131	3.783	0.01	0.007	0	45.2	42.6	58.5	142	134	0	37	35
2013	3	30	13	12	16	0.866	-0.135	3.783	0.01	0.007	0	44.7	42.1	52.9	142	133	0	38	35
2013	3	30	13	22	16	0.899	-0.118	3.78	0.01	0.007	0	46	43	52	143	135	0	36	35
2013	3	30	13	32	16	0.915	-0.082	3.78	0.01	0.007	0	46	43	56.3	144	135	0	37	35
2013	3	30	13	42	16	0.889	-0.112	3.78	0.016	0.013	0	45.2	43	52.9	142	134	0	37	34
2013	3	30	13	52	16	0.873	-0.105	3.78	0.01	0.007	0	45.2	42.6	52	142	134	0	37	35
2013	3	30	14	2	16	0.889	-0.098	3.78	0.013	0.01	0	45.2	42.6	52.9	142	134	0	37	35
2013	3	30	14	12	16	0.899	-0.049	3.78	0.01	0.007	0	46.9	43.9	49	146	137	0	37	35
2013	3	30	14	22	16	0.909	-0.125	3.78	0.013	0.01	0	46.4	43.9	51.6	145	136	0	37	34
2013	3	30	14	32	16	0.883	-0.128	3.78	0.013	0.01	0	46.4	43.9	51.2	145	137	0	37	35
2013	3	30	14	42	16	0.892	-0.112	3.78	0.013	0.01	0	46.9	43.4	52.5	145	136	0	36	35
2013	3	30	14	52	16	0.886	-0.105	3.78	0.01	0.007	0	46.4	43.9	53.8	145	137	0	37	35
2013	3	30	15	2	16	0.863	-0.141	3.776	0.013	0.01	0	46	43.4	50.7	144	135	0	37	34
2013	3	30	15	12	16	0.879	-0.085	3.776	0.01	0.007	0	46.4	43.4	48.2	144	136	0	36	35
2013	3	30	15	22	16	0.879	-0.098	3.776	0.016	0.013	0	46.4	44.3	52	145	137	0	37	34
2013	3	30	15	32	16	0.902	-0.131	3.776	0.01	0.007	0	46	43.4	52.9	144	136	0	37	35
2013	3	30	15	42	16	0.886	-0.105	3.776	0.01	0.007	0	46.9	43.9	49.9	145	136	0	36	34
2013	3	30	15	52	16	0.85	-0.085	3.78	0.013	0.01	0	46.4	43.9	51.6	145	137	0	37	35
2013	3	30	16	2	16	0.879	-0.085	3.776	0.01	0.007	0	46.9	44.3	54.2	146	137	0	37	34
2013	3	30	16	12	16	0.856	-0.108	3.776	0.013	0.01	0	46.9	44.7	50.3	146	138	0	37	34
2013	3	30	16	22	16	0.896	-0.115	3.773	0.013	0.01	0	47.3	44.7	53.8	146	138	0	36	34
2013	3	30	16	32	16	0.935	-0.131	3.773	0.013	0.01	0	46.9	44.3	55.5	146	138	0	37	35
2013	3	30	16	42	16	0.906	-0.108	3.773	0.013	0.01	0	46.4	44.3	54.2	145	137	0	37	34
2013	3	30	16	52	16	0.912	-0.098	3.773	0.01	0.007	0	46.9	44.3	49.5	146	137	0	37	34
2013	3	30	17	2	16	0.896	-0.072	3.773	0.01	0.007	0	49	46.4	52	151	143	0	37	35
2013	3	30	17	12	16	0.896	-0.089	3.77	0.01	0.007	0	48.2	45.6	51.2	148	140	0	36	34
2013	3	30	17	22	16	0.902	-0.098	3.773	0.013	0.01	0	46.9	43.9	56.3	145	137	0	36	35
2013	3	30	17	32	16	0.873	-0.141	3.77	0.016	0.013	0	46	43.9	46.4	144	136	0	37	34
2013	3	30	17	42	16	0.906	-0.075	3.77	0.01	0.007	0	46.4	43.4	53.8	145	136	0	37	35
2013	3	30	17	52	16	0.919	-0.115	3.77	0.016	0.013	0	46	43.9	58	144	136	0	37	34

Reinhackle (0356)

Year	Month	Day	Hour	Minute	Second	VelocityX	VelocityY	Level	StdError1	StdError2	StdError3	SNR1	SNR2	SNR3	SignalAmp1	SignalAmp2	SignalAmp3	Noise1	Noise2
2013	3	30	18	2	16	0.883	-0.112	3.77	0.013	0.01	0	45.2	43.4	52.5	143	135	0	38	34
2013	3	30	18	12	16	0.879	-0.118	3.77	0.01	0.007	0	45.6	43	52.5	143	135	0	37	35
2013	3	30	18	22	16	0.866	-0.095	3.77	0.01	0.007	0	45.6	43	64.9	143	135	0	37	35
2013	3	30	18	32	16	0.899	-0.118	3.77	0.01	0.007	0	46	43.4	74	143	136	0	36	35
2013	3	30	18	42	16	0.909	-0.079	3.77	0.01	0.007	0	46.4	44.3	74	145	137	0	37	34
2013	3	30	18	52	16	0.971	-0.108	3.77	0.013	0.01	0	46.4	44.3	74.4	144	137	0	36	34
2013	3	30	19	2	16	0.919	-0.079	3.77	0.013	0.01	0	46.4	44.3	73.5	145	137	0	37	34
2013	3	30	19	12	16	0.912	-0.095	3.77	0.016	0.016	0	46.4	44.3	73.5	145	138	0	37	35
2013	3	30	19	22	16	0.909	-0.118	3.766	0.01	0.007	0	47.3	44.3	72.7	146	138	0	36	35
2013	3	30	19	32	16	0.922	-0.102	3.766	0.01	0.007	0	47.3	45.2	72.7	147	139	0	37	34
2013	3	30	19	42	16	0.922	-0.098	3.766	0.013	0.01	0	46.9	45.2	71.8	147	139	0	38	34
2013	3	30	19	52	16	0.932	-0.135	3.763	0.016	0.013	0	47.7	44.7	71.4	148	139	0	37	35
2013	3	30	20	2	16	0.922	-0.118	3.763	0.01	0.007	0	47.3	44.7	71	147	139	0	37	35
2013	3	30	20	12	16	0.912	-0.112	3.763	0.01	0.007	0	47.7	45.6	71	148	140	0	37	34
2013	3	30	20	22	16	0.935	-0.115	3.763	0.01	0.007	0	47.7	45.6	69.2	148	140	0	37	34
2013	3	30	20	32	16	0.925	-0.095	3.763	0.016	0.016	0	48.2	45.6	70.1	148	140	0	36	34
2013	3	30	20	42	16	0.892	-0.135	3.76	0.013	0.01	0	47.7	45.2	69.7	148	140	0	37	35
2013	3	30	20	52	16	0.892	-0.098	3.757	0.01	0.007	0	47.7	45.6	67.1	148	140	0	37	34
2013	3	30	21	2	16	0.915	-0.112	3.757	0.013	0.01	0	48.2	45.6	68.4	148	140	0	36	34
2013	3	30	21	12	16	0.889	-0.098	3.753	0.013	0.01	0	47.7	45.2	64.1	148	140	0	37	35
2013	3	30	21	22	16	0.883	-0.056	3.753	0.01	0.007	0	48.2	45.2	59.3	148	140	0	36	35
2013	3	30	21	32	16	0.873	-0.102	3.75	0.013	0.01	0	48.2	45.6	52.9	148	140	0	36	34
2013	3	30	21	42	16	0.873	-0.118	3.75	0.01	0.007	0	47.7	45.2	53.3	148	140	0	37	35
2013	3	30	21	52	16	0.846	-0.108	3.747	0.013	0.01	0	48.2	45.2	55	149	140	0	37	35
2013	3	30	22	2	16	0.912	-0.082	3.75	0.01	0.007	0	47.7	46	68.8	148	141	0	37	34
2013	3	30	22	12	16	0.932	-0.108	3.747	0.01	0.007	0	47.7	45.6	70.1	148	141	0	37	35
2013	3	30	22	22	16	0.883	-0.092	3.747	0.01	0.007	0	47.7	45.6	69.2	148	141	0	37	35
2013	3	30	22	32	16	0.899	-0.098	3.743	0.013	0.01	0	48.2	45.2	59.3	149	140	0	37	35
2013	3	30	22	42	16	0.892	-0.112	3.743	0.013	0.01	0	48.2	45.6	58	149	140	0	37	34
2013	3	30	22	52	16	0.883	-0.092	3.743	0.01	0.007	0	47.7	45.2	60.6	148	140	0	37	35
2013	3	30	23	2	16	0.906	-0.098	3.743	0.013	0.01	0	47.7	45.6	67.5	148	140	0	37	34
2013	3	30	23	12	16	0.919	-0.095	3.743	0.01	0.007	0	48.2	46	70.1	149	141	0	37	34
2013	3	30	23	22	16	0.919	-0.112	3.74	0.013	0.01	0	48.2	46	64.5	149	141	0	37	34
2013	3	30	23	32	16	0.889	-0.098	3.74	0.016	0.013	0	48.2	45.6	71	149	141	0	37	35
2013	3	30	23	42	16	0.902	-0.112	3.74	0.01	0.007	0	48.2	46	69.2	149	141	0	37	34
2013	3	30	23	52	16	0.899	-0.118	3.737	0.01	0.007	0	48.2	46	55.9	149	141	0	37	34
2013	3	31	0	2	16	0.869	-0.098	3.737	0.01	0.007	0	48.2	45.6	66.7	149	141	0	37	35
2013	3	31	0	12	16	0.886	-0.072	3.737	0.01	0.007	0	48.2	46	71.4	149	141	0	37	34
2013	3	31	0	22	16	0.876	-0.102	3.737	0.013	0.01	0	48.2	46	56.3	149	141	0	37	34
2013	3	31	0	32	16	0.869	-0.046	3.737	0.013	0.01	0	48.2	45.6	60.6	149	141	0	37	35
2013	3	31	0	42	16	0.902	-0.098	3.737	0.01	0.007	0	48.2	45.6	70.5	149	141	0	37	35
2013	3	31	0	52	16	0.892	-0.112	3.737	0.01	0.007	0	48.2	46	71.4	149	141	0	37	34
2013	3	31	1	2	16	0.873	-0.112	3.737	0.01	0.007	0	48.2	45.6	71.8	149	141	0	37	35
2013	3	31	1	12	16	0.886	-0.135	3.734	0.01	0.007	0	48.6	45.6	71	149	141	0	36	35
2013	3	31	1	22	16	0.886	-0.102	3.734	0.01	0.007	0	48.2	45.6	57.6	149	141	0	37	35
2013	3	31	1	32	16	0.906	-0.089	3.734	0.013	0.01	0	48.2	46	71.4	149	141	0	37	34

Reinhackle (0356)

Year	Month	Day	Hour	Minute	Second	VelocityX	VelocityY	Level	StdError1	StdError2	StdError3	SNR1	SNR2	SNR3	SignalAmp1	SignalAmp2	SignalAmp3	Noise1	Noise2
2013	3	31	1	42	16	0.928	-0.072	3.734	0.01	0.007	0	47.7	45.6	69.7	149	141	0	38	35
2013	3	31	1	52	16	0.883	-0.108	3.734	0.013	0.01	0	48.6	45.6	55.5	150	141	0	37	35
2013	3	31	2	2	16	0.886	-0.092	3.734	0.013	0.01	0	48.2	45.6	50.3	149	141	0	37	35
2013	3	31	2	12	16	0.883	-0.102	3.734	0.01	0.007	0	48.6	46.4	50.7	150	142	0	37	34
2013	3	31	2	22	16	0.902	-0.092	3.734	0.013	0.01	0	48.6	46.9	49.9	151	143	0	38	34
2013	3	31	2	32	16	0.886	-0.102	3.734	0.013	0.01	0	49	46.4	50.3	151	143	0	37	35
2013	3	31	2	42	16	0.869	-0.098	3.734	0.01	0.007	0	48.6	46	46.4	150	142	0	37	35
2013	3	31	2	52	16	0.883	-0.115	3.73	0.01	0.007	0	48.6	46	48.2	150	142	0	37	35
2013	3	31	3	2	16	0.886	-0.095	3.73	0.01	0.007	0	48.6	46	46.4	150	142	0	37	35
2013	3	31	3	12	16	0.856	-0.112	3.73	0.01	0.007	0	48.2	45.6	45.6	149	141	0	37	35
2013	3	31	3	22	16	0.935	-0.098	3.727	0.013	0.01	0	48.2	45.6	51.2	149	141	0	37	35
2013	3	31	3	32	16	0.902	-0.102	3.727	0.013	0.01	0	48.2	45.6	51.6	149	141	0	37	35
2013	3	31	3	42	16	0.902	-0.085	3.727	0.013	0.01	0	48.2	45.6	48.6	149	141	0	37	35
2013	3	31	3	52	16	0.85	-0.112	3.727	0.016	0.013	0	48.2	45.6	50.7	149	141	0	37	35
2013	3	31	4	2	16	0.853	-0.118	3.727	0.016	0.013	0	48.2	46	51.2	149	141	0	37	34
2013	3	31	4	12	16	0.886	-0.108	3.727	0.016	0.013	0	48.6	45.6	47.7	149	141	0	36	35
2013	3	31	4	22	16	0.886	-0.095	3.727	0.013	0.01	0	47.7	45.2	46.9	148	140	0	37	35
2013	3	31	4	32	16	0.84	-0.102	3.724	0.016	0.013	0	47.7	45.2	50.3	148	140	0	37	35
2013	3	31	4	42	16	0.909	-0.125	3.724	0.016	0.016	0	47.3	45.2	49	148	140	0	38	35
2013	3	31	4	52	16	0.856	-0.112	3.724	0.01	0.007	0	48.2	45.2	52	149	140	0	37	35
2013	3	31	5	2	16	0.856	-0.089	3.724	0.01	0.007	0	47.7	45.6	49.5	148	140	0	37	34
2013	3	31	5	12	16	0.837	-0.098	3.724	0.01	0.007	0	47.7	45.2	49	148	140	0	37	35
2013	3	31	5	22	16	0.873	-0.098	3.724	0.013	0.01	0	47.3	45.6	54.2	148	141	0	38	35
2013	3	31	5	32	16	0.909	-0.095	3.724	0.013	0.01	0	47.7	45.2	48.2	148	140	0	37	35
2013	3	31	5	42	16	0.879	-0.085	3.72	0.016	0.016	0	48.2	45.2	46.9	148	140	0	36	35
2013	3	31	5	52	16	0.906	-0.105	3.72	0.013	0.01	0	47.7	45.2	48.6	148	140	0	37	35
2013	3	31	6	2	16	0.863	-0.098	3.72	0.01	0.007	0	47.7	45.2	49.9	148	140	0	37	35
2013	3	31	6	12	16	0.843	-0.069	3.72	0.016	0.013	0	48.2	45.2	51.2	148	140	0	36	35
2013	3	31	6	22	16	0.853	-0.095	3.717	0.01	0.007	0	47.3	44.7	47.7	147	139	0	37	35
2013	3	31	6	32	16	0.896	-0.112	3.72	0.013	0.01	0	47.3	45.2	47.7	147	139	0	37	34
2013	3	31	6	42	16	0.84	-0.112	3.717	0.01	0.007	0	46.9	44.3	50.7	146	138	0	37	35
2013	3	31	6	52	16	0.869	-0.095	3.717	0.01	0.007	0	46.4	43.9	50.3	145	137	0	37	35
2013	3	31	7	2	16	0.902	-0.112	3.717	0.01	0.007	0	46	43.4	46.4	144	136	0	37	35
2013	3	31	7	12	16	0.837	-0.125	3.714	0.013	0.01	0	45.6	43.4	49.9	143	135	0	37	34
2013	3	31	7	22	16	0.896	-0.098	3.714	0.016	0.013	0	44.7	42.1	52	141	133	0	37	35
2013	3	31	7	32	16	0.876	-0.095	3.717	0.01	0.007	0	44.3	42.1	55	140	132	0	37	34
2013	3	31	7	42	16	0.883	-0.079	3.717	0.01	0.007	0	43.9	41.3	54.2	139	131	0	37	35
2013	3	31	7	52	16	0.833	-0.102	3.714	0.013	0.01	0	43.4	40.9	50.7	138	130	0	37	35
2013	3	31	8	2	16	0.866	-0.102	3.714	0.01	0.007	0	43.4	40.9	47.7	138	130	0	37	35
2013	3	31	8	12	16	0.889	-0.112	3.711	0.013	0.01	0	43.4	41.3	51.2	138	131	0	37	35
2013	3	31	8	22	16	0.86	-0.102	3.711	0.013	0.01	0	43.4	40.9	51.6	138	130	0	37	35
2013	3	31	8	32	16	0.873	-0.082	3.711	0.01	0.007	0	43.9	42.1	49	140	132	0	38	34
2013	3	31	8	42	16	0.86	-0.082	3.704	0.016	0.013	0	44.3	41.7	49.5	140	132	0	37	35
2013	3	31	8	52	16	0.899	-0.098	3.707	0.013	0.01	0	44.3	41.7	51.6	140	132	0	37	35
2013	3	31	9	2	16	0.883	-0.098	3.711	0.01	0.007	0	44.7	42.6	49	141	133	0	37	34
2013	3	31	9	12	16	0.843	-0.085	3.711	0.01	0.007	0	45.2	42.6	50.3	142	134	0	37	35

Reinhackle (0356)

Year	Month	Day	Hour	Minute	Second	VelocityX	VelocityY	Level	StdError1	StdError2	StdError3	SNR1	SNR2	SNR3	SignalAmp1	SignalAmp2	SignalAmp3	Noise1	Noise2
2013	3	31	9	22	16	0.902	-0.085	3.707	0.01	0.007	0	46	43.4	48.6	144	136	0	37	35
2013	3	31	9	32	16	0.902	-0.085	3.707	0.013	0.01	0	45.6	43.9	49	144	136	0	38	34
2013	3	31	9	42	16	0.899	-0.095	3.707	0.01	0.007	0	45.6	43	48.6	143	135	0	37	35
2013	3	31	9	52	16	0.84	-0.098	3.704	0.01	0.007	0	45.6	43.4	48.2	143	135	0	37	34
2013	3	31	10	2	16	0.869	-0.118	3.704	0.01	0.007	0	45.6	43	49	143	135	0	37	35
2013	3	31	10	12	16	0.853	-0.148	3.704	0.013	0.01	0	45.6	43	49.9	143	135	0	37	35
2013	3	31	10	22	16	0.83	-0.121	3.704	0.01	0.007	0	45.6	43	49.9	143	135	0	37	35
2013	3	31	10	32	16	0.873	-0.092	3.701	0.013	0.01	0	45.6	43	51.2	143	135	0	37	35
2013	3	31	10	42	16	0.86	-0.082	3.701	0.013	0.01	0	45.6	43.4	52.9	143	136	0	37	35
2013	3	31	10	52	16	0.846	-0.072	3.698	0.013	0.01	0	45.6	43.4	49.5	143	136	0	37	35
2013	3	31	11	2	16	0.866	-0.125	3.698	0.01	0.007	0	45.6	43.4	52	143	135	0	37	34
2013	3	31	11	12	16	0.873	-0.112	3.698	0.01	0.007	0	44.7	42.6	53.8	141	134	0	37	35
2013	3	31	11	22	16	0.846	-0.128	3.698	0.01	0.007	0	45.2	42.6	52	142	134	0	37	35
2013	3	31	11	32	16	0.86	-0.112	3.698	0.013	0.01	0	44.7	43	52.5	141	134	0	37	34
2013	3	31	11	42	16	0.84	-0.098	3.698	0.013	0.01	0	45.2	42.6	52.5	141	134	0	36	35
2013	3	31	11	52	16	0.846	-0.098	3.698	0.01	0.007	0	44.7	42.6	54.2	141	134	0	37	35
2013	3	31	12	2	16	0.876	-0.118	3.694	0.013	0.01	0	44.7	42.6	52.9	141	134	0	37	35
2013	3	31	12	12	16	0.837	-0.118	3.694	0.01	0.007	0	45.6	43	53.3	142	135	0	36	35
2013	3	31	12	22	16	0.876	-0.115	3.694	0.01	0.007	0	44.7	42.6	57.6	141	134	0	37	35
2013	3	31	12	32	16	0.896	-0.108	3.694	0.01	0.007	0	45.6	43.4	71.8	142	135	0	36	34
2013	3	31	12	42	16	0.876	-0.079	3.694	0.013	0.01	0	45.6	43.4	75.3	143	135	0	37	34
2013	3	31	12	52	16	0.866	-0.102	3.694	0.01	0.007	0	45.6	43	68.8	142	135	0	36	35
2013	3	31	13	2	16	0.886	-0.098	3.691	0.01	0.007	0	45.2	43	54.2	142	135	0	37	35
2013	3	31	13	12	16	0.869	-0.069	3.691	0.013	0.01	0	45.6	43	60.2	142	134	0	36	34
2013	3	31	13	22	16	0.883	-0.092	3.691	0.013	0.01	0	45.2	43.4	61.5	143	135	0	38	34
2013	3	31	13	32	16	0.892	-0.125	3.688	0.013	0.01	0	46	43.9	52.9	144	136	0	37	34
2013	3	31	13	42	16	0.873	-0.085	3.688	0.013	0.01	0	46	43.9	58	144	137	0	37	35
2013	3	31	13	52	16	0.919	-0.095	3.684	0.01	0.007	0	47.3	45.2	51.2	147	140	0	37	35
2013	3	31	14	2	16	0.915	-0.108	3.684	0.01	0.007	0	48.2	45.2	50.7	148	140	0	36	35
2013	3	31	14	12	16	0.873	-0.125	3.681	0.016	0.013	0	47.7	45.6	52.9	147	140	0	36	34
2013	3	31	14	22	16	0.909	-0.105	3.684	0.01	0.007	0	47.7	45.2	51.6	147	140	0	36	35
2013	3	31	14	32	16	0.856	-0.102	3.681	0.013	0.01	0	47.3	45.6	52	147	140	0	37	34
2013	3	31	14	42	16	0.879	-0.128	3.681	0.01	0.007	0	48.6	46	52.5	149	142	0	36	35
2013	3	31	14	52	16	0.889	-0.085	3.678	0.013	0.01	0	48.2	46.4	51.6	149	142	0	37	34
2013	3	31	15	2	16	0.873	-0.089	3.678	0.016	0.016	0	48.6	46	51.2	149	141	0	36	34
2013	3	31	15	12	16	0.873	-0.098	3.675	0.013	0.01	0	48.2	46	51.6	148	141	0	36	34
2013	3	31	15	22	16	0.886	-0.095	3.675	0.013	0.01	0	47.7	45.6	52.5	148	141	0	37	35
2013	3	31	15	32	16	0.876	-0.105	3.675	0.013	0.01	0	47.3	45.6	51.6	147	140	0	37	34
2013	3	31	15	42	16	0.883	-0.115	3.671	0.013	0.01	0	47.7	45.6	53.8	147	140	0	36	34
2013	3	31	15	52	16	0.892	-0.105	3.671	0.016	0.013	0	46.9	44.7	50.3	146	139	0	37	35
2013	3	31	16	2	16	0.902	-0.125	3.671	0.016	0.013	0	46.9	44.7	53.3	146	139	0	37	35
2013	3	31	16	12	16	0.86	-0.141	3.671	0.01	0.007	0	46.9	45.2	52.5	146	139	0	37	34
2013	3	31	16	22	16	0.889	-0.102	3.671	0.016	0.013	0	47.3	45.6	53.8	147	140	0	37	34
2013	3	31	16	32	16	0.866	-0.121	3.668	0.016	0.016	0	47.3	45.6	58.9	147	140	0	37	34
2013	3	31	16	42	16	0.886	-0.102	3.668	0.01	0.007	0	47.7	45.2	55	147	140	0	36	35
2013	3	31	16	52	16	0.869	-0.075	3.668	0.016	0.013	0	47.3	45.2	54.2	147	140	0	37	35

Reinhackle (0356)

Year	Month	Day	Hour	Minute	Second	VelocityX	VelocityY	Level	StdError1	StdError2	StdError3	SNR1	SNR2	SNR3	SignalAmp1	SignalAmp2	SignalAmp3	Noise1	Noise2
2013	3	31	17	2	16	0.873	-0.095	3.665	0.016	0.013	0	48.2	46	57.2	148	141	0	36	34
2013	3	31	17	12	16	0.866	-0.102	3.665	0.013	0.01	0	48.2	46	53.3	148	141	0	36	34
2013	3	31	17	22	16	0.863	-0.108	3.665	0.013	0.01	0	48.2	46	55.5	148	141	0	36	34
2013	3	31	17	32	16	0.879	-0.085	3.665	0.013	0.01	0	47.7	45.6	52	148	141	0	37	35
2013	3	31	17	42	16	0.876	-0.085	3.665	0.016	0.013	0	47.7	45.6	54.6	147	140	0	36	34
2013	3	31	17	52	16	0.876	-0.092	3.661	0.016	0.013	0	47.3	45.2	57.6	147	140	0	37	35
2013	3	31	18	2	16	0.86	-0.102	3.661	0.013	0.01	0	47.7	45.6	53.3	147	140	0	36	34
2013	3	31	18	12	16	0.886	-0.098	3.661	0.01	0.007	0	47.7	45.2	53.8	147	140	0	36	35
2013	3	31	18	22	16	0.856	-0.131	3.658	0.013	0.01	0	46.9	44.7	52.9	146	139	0	37	35
2013	3	31	18	32	16	0.899	-0.098	3.658	0.013	0.01	0	47.3	45.6	51.6	147	140	0	37	34
2013	3	31	18	42	16	0.889	-0.082	3.658	0.013	0.01	0	47.3	45.2	52.5	147	140	0	37	35
2013	3	31	18	52	16	0.869	-0.108	3.655	0.01	0.007	0	47.7	45.2	51.6	147	140	0	36	35
2013	3	31	19	2	16	0.873	-0.085	3.658	0.01	0.007	0	47.3	45.6	59.3	147	140	0	37	34
2013	3	31	19	12	16	0.892	-0.112	3.658	0.01	0.007	0	47.3	45.6	67.9	147	140	0	37	34
2013	3	31	19	22	16	0.869	-0.108	3.658	0.013	0.01	0	48.2	45.6	71.8	148	140	0	36	34
2013	3	31	19	32	16	0.899	-0.128	3.658	0.013	0.01	0	48.2	45.6	71.8	148	141	0	36	35
2013	3	31	19	42	16	0.909	-0.112	3.655	0.013	0.01	0	48.2	46	67.1	148	141	0	36	34
2013	3	31	19	52	16	0.86	-0.121	3.648	0.01	0.007	0	48.2	46.4	57.2	148	142	0	36	34
2013	3	31	20	2	16	0.869	-0.098	3.652	0.01	0.007	0	48.2	46	67.5	148	141	0	36	34
2013	3	31	20	12	16	0.85	-0.069	3.652	0.016	0.013	0	48.2	46	69.7	149	142	0	37	35
2013	3	31	20	22	16	0.883	-0.115	3.648	0.01	0.007	0	48.6	46	69.2	149	142	0	36	35
2013	3	31	20	32	16	0.912	-0.092	3.648	0.016	0.013	0	48.2	46.4	69.2	149	142	0	37	34
2013	3	31	20	42	16	0.935	-0.098	3.645	0.016	0.016	0	48.6	46	69.2	149	142	0	36	35
2013	3	31	20	52	16	0.912	-0.108	3.645	0.016	0.013	0	48.6	46	69.2	149	142	0	36	35
2013	3	31	21	2	16	0.902	-0.079	3.638	0.01	0.007	0	48.6	46.4	69.2	149	142	0	36	34
2013	3	31	21	12	16	0.912	-0.112	3.638	0.013	0.01	0	48.6	46	69.2	149	142	0	36	35
2013	3	31	21	22	16	0.899	-0.089	3.635	0.016	0.013	0	48.6	46.4	69.2	149	142	0	36	34
2013	3	31	21	32	16	0.906	-0.092	3.635	0.013	0.01	0	49	46	69.2	150	142	0	36	35
2013	3	31	21	42	16	0.902	-0.095	3.635	0.01	0.007	0	48.6	46.4	70.1	150	143	0	37	35
2013	3	31	21	52	16	0.915	-0.095	3.635	0.01	0.007	0	48.6	46.9	70.5	150	143	0	37	34
2013	3	31	22	2	16	0.899	-0.098	3.632	0.01	0.007	0	48.6	46.4	70.5	150	143	0	37	35
2013	3	31	22	12	16	0.925	-0.135	3.632	0.01	0.007	0	48.6	46.4	70.5	150	143	0	37	35
2013	3	31	22	22	16	0.896	-0.131	3.632	0.013	0.01	0	49	46.4	71	150	142	0	36	34
2013	3	31	22	32	16	0.873	-0.082	3.629	0.016	0.013	0	48.6	46.4	70.1	150	143	0	37	35
2013	3	31	22	42	16	0.925	-0.095	3.629	0.013	0.01	0	49	46.4	71.4	151	143	0	37	35
2013	3	31	22	52	16	0.919	-0.115	3.629	0.013	0.01	0	48.6	46.9	71.4	150	143	0	37	34
2013	3	31	23	2	16	0.902	-0.089	3.629	0.01	0.007	0	48.6	46.9	71.4	150	143	0	37	34
2013	3	31	23	12	16	0.909	-0.075	3.629	0.016	0.013	0	49.5	46.4	71.4	151	143	0	36	35
2013	3	31	23	22	16	0.912	-0.098	3.625	0.013	0.01	0	48.6	46.9	71.8	150	143	0	37	34
2013	3	31	23	32	16	0.906	-0.115	3.625	0.013	0.01	0	49	46.4	71.4	151	143	0	37	35
2013	3	31	23	42	16	0.932	-0.098	3.625	0.013	0.01	0	49	46.9	71.8	151	143	0	37	34
2013	3	31	23	52	16	0.869	-0.079	3.625	0.013	0.01	0	49	46.4	71	151	143	0	37	35

Reinhackle (0356)

Year	Month	Day	Hour	Minute	Second	Noise3	IceDetection	Heading	Pitch	Roll	StdDevHeading	StdDevPitch	StdDevRoll	Temperature	Pressure	StdDevPressure	Voltage
2013	3	1	0	5	1	37	0	0	0	0	0	0	0	37.83	0	0	11.6
2013	3	1	0	15	1	37	0	0	0	0	0	0	0	37.78	0	0	11.6
2013	3	1	0	25	1	37	0	0	0	0	0	0	0	37.72	0	0	11.6
2013	3	1	0	35	1	38	0	0	0	0	0	0	0	37.69	0	0	11.6
2013	3	1	0	45	1	37	0	0	0	0	0	0	0	37.63	0	0	11.6
2013	3	1	0	55	1	37	0	0	0	0	0	0	0	37.56	0	0	11.6
2013	3	1	1	5	1	38	0	0	0	0	0	0	0	37.51	0	0	11.6
2013	3	1	1	15	1	37	0	0	0	0	0	0	0	37.45	0	0	11.6
2013	3	1	1	25	1	38	0	0	0	0	0	0	0	37.4	0	0	11.6
2013	3	1	1	35	1	37	0	0	0	0	0	0	0	37.35	0	0	11.6
2013	3	1	1	45	1	37	0	0	0	0	0	0	0	37.29	0	0	11.6
2013	3	1	1	55	1	38	0	0	0	0	0	0	0	37.24	0	0	11.6
2013	3	1	2	5	1	38	0	0	0	0	0	0	0	37.18	0	0	11.6
2013	3	1	2	15	1	36	0	0	0	0	0	0	0	37.11	0	0	11.6
2013	3	1	2	25	1	37	0	0	0	0	0	0	0	37.06	0	0	11.6
2013	3	1	2	35	1	37	0	0	0	0	0	0	0	37	0	0	11.6
2013	3	1	2	45	1	36	0	0	0	0	0	0	0	36.95	0	0	11.6
2013	3	1	2	55	1	37	0	0	0	0	0	0	0	36.9	0	0	11.6
2013	3	1	3	5	1	37	0	0	0	0	0	0	0	36.84	0	0	11.6
2013	3	1	3	15	1	37	0	0	0	0	0	0	0	36.79	0	0	11.6
2013	3	1	3	25	1	37	0	0	0	0	0	0	0	36.73	0	0	11.6
2013	3	1	3	35	1	37	0	0	0	0	0	0	0	36.7	0	0	11.6
2013	3	1	3	45	1	37	0	0	0	0	0	0	0	36.63	0	0	11.6
2013	3	1	3	55	1	38	0	0	0	0	0	0	0	36.59	0	0	11.6
2013	3	1	4	5	1	37	0	0	0	0	0	0	0	36.55	0	0	11.6
2013	3	1	4	15	1	37	0	0	0	0	0	0	0	36.52	0	0	11.6
2013	3	1	4	25	1	37	0	0	0	0	0	0	0	36.46	0	0	11.6
2013	3	1	4	35	1	37	0	0	0	0	0	0	0	36.43	0	0	11.6
2013	3	1	4	45	1	38	0	0	0	0	0	0	0	36.39	0	0	11.6
2013	3	1	4	55	1	37	0	0	0	0	0	0	0	36.36	0	0	11.6
2013	3	1	5	5	1	38	0	0	0	0	0	0	0	36.32	0	0	11.6
2013	3	1	5	15	1	38	0	0	0	0	0	0	0	36.27	0	0	11.6
2013	3	1	5	25	1	38	0	0	0	0	0	0	0	36.25	0	0	11.6
2013	3	1	5	35	1	37	0	0	0	0	0	0	0	36.23	0	0	11.6
2013	3	1	5	45	1	38	0	0	0	0	0	0	0	36.18	0	0	11.6
2013	3	1	5	55	1	38	0	0	0	0	0	0	0	36.16	0	0	11.6
2013	3	1	6	5	1	37	0	0	0	0	0	0	0	36.12	0	0	11.6
2013	3	1	6	15	1	37	0	0	0	0	0	0	0	36.1	0	0	11.4
2013	3	1	6	25	1	37	0	0	0	0	0	0	0	36.09	0	0	11.4
2013	3	1	6	35	1	37	0	0	0	0	0	0	0	36.07	0	0	11.4
2013	3	1	6	45	1	38	0	0	0	0	0	0	0	36.05	0	0	11.4
2013	3	1	6	55	1	37	0	0	0	0	0	0	0	36.05	0	0	11.6
2013	3	1	7	5	1	38	0	0	0	0	0	0	0	36.03	0	0	11.6
2013	3	1	7	15	1	38	0	0	0	0	0	0	0	36.03	0	0	12
2013	3	1	7	25	1	38	0	0	0	0	0	0	0	36.03	0	0	12.4
2013	3	1	7	35	1	37	0	0	0	0	0	0	0	36.05	0	0	12.6

Reinhackle (0356)

Year	Month	Day	Hour	Minute	Second	Noise3	IceDetection	Heading	Pitch	Roll	StdDevHeading	StdDevPitch	StdDevRoll	Temperature	Pressure	StdDevPressure	Voltage
2013	3	1	7	45	1	37	0	0	0	0	0	0	0	36.05	0	0	12.8
2013	3	1	7	55	1	38	0	0	0	0	0	0	0	36.18	0	0	12.8
2013	3	1	8	5	1	37	0	0	0	0	0	0	0	36.25	0	0	12.8
2013	3	1	8	15	1	37	0	0	0	0	0	0	0	36.32	0	0	13
2013	3	1	8	25	1	38	0	0	0	0	0	0	0	36.39	0	0	13
2013	3	1	8	35	1	38	0	0	0	0	0	0	0	36.46	0	0	13.2
2013	3	1	8	45	1	37	0	0	0	0	0	0	0	36.54	0	0	13.4
2013	3	1	8	55	1	37	0	0	0	0	0	0	0	36.63	0	0	13.4
2013	3	1	9	5	1	38	0	0	0	0	0	0	0	36.7	0	0	13.4
2013	3	1	9	15	1	38	0	0	0	0	0	0	0	36.77	0	0	13.4
2013	3	1	9	25	1	38	0	0	0	0	0	0	0	36.86	0	0	13.6
2013	3	1	9	35	1	38	0	0	0	0	0	0	0	36.95	0	0	13.6
2013	3	1	9	45	1	37	0	0	0	0	0	0	0	37.06	0	0	13.6
2013	3	1	9	55	1	38	0	0	0	0	0	0	0	37.17	0	0	13.6
2013	3	1	10	5	1	37	0	0	0	0	0	0	0	37.26	0	0	13.6
2013	3	1	10	15	1	37	0	0	0	0	0	0	0	37.36	0	0	13.6
2013	3	1	10	25	1	37	0	0	0	0	0	0	0	37.45	0	0	13.6
2013	3	1	10	35	1	36	0	0	0	0	0	0	0	37.58	0	0	13.4
2013	3	1	10	45	1	37	0	0	0	0	0	0	0	37.67	0	0	13.4
2013	3	1	10	55	1	37	0	0	0	0	0	0	0	37.78	0	0	13.4
2013	3	1	11	5	1	37	0	0	0	0	0	0	0	37.89	0	0	13.4
2013	3	1	11	15	1	37	0	0	0	0	0	0	0	37.98	0	0	13.4
2013	3	1	11	25	1	37	0	0	0	0	0	0	0	38.08	0	0	13.6
2013	3	1	11	35	1	37	0	0	0	0	0	0	0	38.23	0	0	13.6
2013	3	1	11	45	1	37	0	0	0	0	0	0	0	38.3	0	0	13.6
2013	3	1	11	55	1	37	0	0	0	0	0	0	0	38.44	0	0	13.6
2013	3	1	12	5	1	37	0	0	0	0	0	0	0	38.55	0	0	13.6
2013	3	1	12	15	1	36	0	0	0	0	0	0	0	38.64	0	0	13.4
2013	3	1	12	25	1	37	0	0	0	0	0	0	0	38.75	0	0	13.6
2013	3	1	12	35	1	37	0	0	0	0	0	0	0	38.82	0	0	13.6
2013	3	1	12	45	1	37	0	0	0	0	0	0	0	38.93	0	0	13.6
2013	3	1	12	55	1	37	0	0	0	0	0	0	0	39.04	0	0	13.6
2013	3	1	13	5	1	37	0	0	0	0	0	0	0	39.13	0	0	13.6
2013	3	1	13	15	1	38	0	0	0	0	0	0	0	39.24	0	0	13.6
2013	3	1	13	25	1	36	0	0	0	0	0	0	0	39.33	0	0	13.6
2013	3	1	13	35	1	37	0	0	0	0	0	0	0	39.42	0	0	13.4
2013	3	1	13	45	1	37	0	0	0	0	0	0	0	39.51	0	0	13.4
2013	3	1	13	55	1	37	0	0	0	0	0	0	0	39.54	0	0	13.4
2013	3	1	14	5	1	37	0	0	0	0	0	0	0	39.61	0	0	13.4
2013	3	1	14	15	1	36	0	0	0	0	0	0	0	39.7	0	0	13.4
2013	3	1	14	25	1	37	0	0	0	0	0	0	0	39.79	0	0	13.4
2013	3	1	14	35	1	37	0	0	0	0	0	0	0	39.81	0	0	13.4
2013	3	1	14	45	1	37	0	0	0	0	0	0	0	39.88	0	0	13.4
2013	3	1	14	55	1	37	0	0	0	0	0	0	0	39.94	0	0	13.4
2013	3	1	15	5	1	37	0	0	0	0	0	0	0	39.97	0	0	13.4
2013	3	1	15	15	1	37	0	0	0	0	0	0	0	40.03	0	0	13.4

Reinhackle (0356)

Year	Month	Day	Hour	Minute	Second	Noise3	IceDetection	Heading	Pitch	Roll	StdDevHeading	StdDevPitch	StdDevRoll	Temperature	Pressure	StdDevPressure	Voltage
2013	3	1	15	25	1	37	0	0	0	0	0	0	0	40.05	0	0	13.4
2013	3	1	15	35	1	37	0	0	0	0	0	0	0	40.1	0	0	13.4
2013	3	1	15	45	1	37	0	0	0	0	0	0	0	40.1	0	0	13.4
2013	3	1	15	55	1	37	0	0	0	0	0	0	0	40.12	0	0	13.2
2013	3	1	16	5	1	37	0	0	0	0	0	0	0	40.08	0	0	13.2
2013	3	1	16	15	1	36	0	0	0	0	0	0	0	40.06	0	0	13
2013	3	1	16	25	1	38	0	0	0	0	0	0	0	40.06	0	0	12.8
2013	3	1	16	35	1	37	0	0	0	0	0	0	0	40.12	0	0	12.8
2013	3	1	16	45	1	38	0	0	0	0	0	0	0	40.12	0	0	12.6
2013	3	1	16	55	1	37	0	0	0	0	0	0	0	40.14	0	0	12.4
2013	3	1	17	5	1	37	0	0	0	0	0	0	0	40.14	0	0	12
2013	3	1	17	15	1	37	0	0	0	0	0	0	0	40.15	0	0	12
2013	3	1	17	25	1	37	0	0	0	0	0	0	0	40.14	0	0	11.6
2013	3	1	17	35	1	37	0	0	0	0	0	0	0	40.15	0	0	11.6
2013	3	1	17	45	1	36	0	0	0	0	0	0	0	40.14	0	0	11.6
2013	3	1	17	55	1	36	0	0	0	0	0	0	0	40.12	0	0	11.6
2013	3	1	18	5	1	36	0	0	0	0	0	0	0	40.12	0	0	11.6
2013	3	1	18	15	1	37	0	0	0	0	0	0	0	40.1	0	0	11.8
2013	3	1	18	25	1	37	0	0	0	0	0	0	0	40.08	0	0	11.8
2013	3	1	18	35	1	37	0	0	0	0	0	0	0	40.06	0	0	11.8
2013	3	1	18	45	1	37	0	0	0	0	0	0	0	40.05	0	0	11.8
2013	3	1	18	55	1	37	0	0	0	0	0	0	0	40.03	0	0	11.8
2013	3	1	19	5	1	36	0	0	0	0	0	0	0	40.01	0	0	11.8
2013	3	1	19	15	1	37	0	0	0	0	0	0	0	39.97	0	0	11.8
2013	3	1	19	25	1	37	0	0	0	0	0	0	0	39.94	0	0	11.8
2013	3	1	19	35	1	37	0	0	0	0	0	0	0	39.9	0	0	11.8
2013	3	1	19	45	1	37	0	0	0	0	0	0	0	39.85	0	0	11.8
2013	3	1	19	55	1	37	0	0	0	0	0	0	0	39.81	0	0	11.8
2013	3	1	20	5	1	36	0	0	0	0	0	0	0	39.76	0	0	11.8
2013	3	1	20	15	1	37	0	0	0	0	0	0	0	39.72	0	0	11.8
2013	3	1	20	25	1	36	0	0	0	0	0	0	0	39.69	0	0	11.8
2013	3	1	20	35	1	37	0	0	0	0	0	0	0	39.65	0	0	11.8
2013	3	1	20	45	1	37	0	0	0	0	0	0	0	39.61	0	0	11.8
2013	3	1	20	55	1	37	0	0	0	0	0	0	0	39.56	0	0	11.8
2013	3	1	21	5	1	37	0	0	0	0	0	0	0	39.52	0	0	11.8
2013	3	1	21	15	1	37	0	0	0	0	0	0	0	39.49	0	0	11.8
2013	3	1	21	25	1	38	0	0	0	0	0	0	0	39.43	0	0	11.8
2013	3	1	21	35	1	37	0	0	0	0	0	0	0	39.42	0	0	11.8
2013	3	1	21	45	1	37	0	0	0	0	0	0	0	39.36	0	0	11.8
2013	3	1	21	55	1	37	0	0	0	0	0	0	0	39.31	0	0	11.8
2013	3	1	22	5	1	37	0	0	0	0	0	0	0	39.27	0	0	11.8
2013	3	1	22	15	1	37	0	0	0	0	0	0	0	39.24	0	0	11.8
2013	3	1	22	25	1	37	0	0	0	0	0	0	0	39.2	0	0	11.8
2013	3	1	22	35	1	37	0	0	0	0	0	0	0	39.16	0	0	11.8
2013	3	1	22	45	1	37	0	0	0	0	0	0	0	39.11	0	0	11.8
2013	3	1	22	55	1	36	0	0	0	0	0	0	0	39.07	0	0	11.8

Reinhackle (0356)

Year	Month	Day	Hour	Minute	Second	Noise3	IceDetection	Heading	Pitch	Roll	StdDevHeading	StdDevPitch	StdDevRoll	Temperature	Pressure	StdDevPressure	Voltage
2013	3	1	23	5	1	37	0	0	0	0	0	0	0	39.02	0	0	11.8
2013	3	1	23	15	1	37	0	0	0	0	0	0	0	38.98	0	0	11.8
2013	3	1	23	25	1	37	0	0	0	0	0	0	0	38.95	0	0	11.8
2013	3	1	23	35	1	37	0	0	0	0	0	0	0	38.89	0	0	11.8
2013	3	1	23	45	1	37	0	0	0	0	0	0	0	38.86	0	0	11.8
2013	3	1	23	55	1	37	0	0	0	0	0	0	0	38.8	0	0	11.8
2013	3	2	0	5	1	37	0	0	0	0	0	0	0	38.75	0	0	11.8
2013	3	2	0	15	1	37	0	0	0	0	0	0	0	38.7	0	0	11.8
2013	3	2	0	25	1	37	0	0	0	0	0	0	0	38.64	0	0	11.8
2013	3	2	0	35	1	37	0	0	0	0	0	0	0	38.59	0	0	11.8
2013	3	2	0	45	1	37	0	0	0	0	0	0	0	38.53	0	0	11.8
2013	3	2	0	55	1	37	0	0	0	0	0	0	0	38.48	0	0	11.8
2013	3	2	1	5	1	37	0	0	0	0	0	0	0	38.43	0	0	11.8
2013	3	2	1	15	1	37	0	0	0	0	0	0	0	38.37	0	0	11.8
2013	3	2	1	25	1	37	0	0	0	0	0	0	0	38.3	0	0	11.8
2013	3	2	1	35	1	37	0	0	0	0	0	0	0	38.25	0	0	11.8
2013	3	2	1	45	1	37	0	0	0	0	0	0	0	38.19	0	0	11.6
2013	3	2	1	55	1	37	0	0	0	0	0	0	0	38.14	0	0	11.6
2013	3	2	2	5	1	37	0	0	0	0	0	0	0	38.08	0	0	11.6
2013	3	2	2	15	1	37	0	0	0	0	0	0	0	38.03	0	0	11.6
2013	3	2	2	25	1	38	0	0	0	0	0	0	0	37.98	0	0	11.6
2013	3	2	2	35	1	37	0	0	0	0	0	0	0	37.92	0	0	11.6
2013	3	2	2	45	1	38	0	0	0	0	0	0	0	37.85	0	0	11.6
2013	3	2	2	55	1	37	0	0	0	0	0	0	0	37.8	0	0	11.6
2013	3	2	3	5	1	37	0	0	0	0	0	0	0	37.76	0	0	11.6
2013	3	2	3	15	1	37	0	0	0	0	0	0	0	37.72	0	0	11.6
2013	3	2	3	25	1	36	0	0	0	0	0	0	0	37.65	0	0	11.6
2013	3	2	3	35	1	38	0	0	0	0	0	0	0	37.6	0	0	11.6
2013	3	2	3	45	1	37	0	0	0	0	0	0	0	37.56	0	0	11.6
2013	3	2	3	55	1	38	0	0	0	0	0	0	0	37.51	0	0	11.6
2013	3	2	4	5	1	37	0	0	0	0	0	0	0	37.47	0	0	11.6
2013	3	2	4	15	1	37	0	0	0	0	0	0	0	37.44	0	0	11.6
2013	3	2	4	25	1	37	0	0	0	0	0	0	0	37.38	0	0	11.6
2013	3	2	4	35	1	37	0	0	0	0	0	0	0	37.35	0	0	11.6
2013	3	2	4	45	1	37	0	0	0	0	0	0	0	37.31	0	0	11.6
2013	3	2	4	55	1	38	0	0	0	0	0	0	0	37.27	0	0	11.6
2013	3	2	5	5	1	37	0	0	0	0	0	0	0	37.24	0	0	11.6
2013	3	2	5	15	1	36	0	0	0	0	0	0	0	37.22	0	0	11.6
2013	3	2	5	25	1	37	0	0	0	0	0	0	0	37.18	0	0	11.6
2013	3	2	5	35	1	37	0	0	0	0	0	0	0	37.15	0	0	11.6
2013	3	2	5	45	1	37	0	0	0	0	0	0	0	37.13	0	0	11.6
2013	3	2	5	55	1	37	0	0	0	0	0	0	0	37.11	0	0	11.6
2013	3	2	6	5	1	37	0	0	0	0	0	0	0	37.09	0	0	11.6
2013	3	2	6	15	1	38	0	0	0	0	0	0	0	37.08	0	0	11.6
2013	3	2	6	25	1	38	0	0	0	0	0	0	0	37.06	0	0	11.6
2013	3	2	6	35	1	37	0	0	0	0	0	0	0	37.04	0	0	11.6

Reinhackle (0356)

Year	Month	Day	Hour	Minute	Second	Noise3	IceDetection	Heading	Pitch	Roll	StdDevHeading	StdDevPitch	StdDevRoll	Temperature	Pressure	StdDevPressure	Voltage
2013	3	2	6	45	1	37	0	0	0	0	0	0	0	37.04	0	0	11.6
2013	3	2	6	55	1	37	0	0	0	0	0	0	0	37.06	0	0	11.6
2013	3	2	7	5	1	38	0	0	0	0	0	0	0	37.06	0	0	11.8
2013	3	2	7	15	1	37	0	0	0	0	0	0	0	37.06	0	0	11.6
2013	3	2	7	25	1	37	0	0	0	0	0	0	0	37.08	0	0	11.8
2013	3	2	7	35	1	37	0	0	0	0	0	0	0	37.08	0	0	12
2013	3	2	7	45	1	38	0	0	0	0	0	0	0	37.09	0	0	11.8
2013	3	2	7	55	1	37	0	0	0	0	0	0	0	37.15	0	0	12.2
2013	3	2	8	5	1	38	0	0	0	0	0	0	0	37.24	0	0	13.2
2013	3	2	8	15	1	37	0	0	0	0	0	0	0	37.31	0	0	13.6
2013	3	2	8	25	1	37	0	0	0	0	0	0	0	37.4	0	0	13.8
2013	3	2	8	35	1	37	0	0	0	0	0	0	0	37.47	0	0	13.6
2013	3	2	8	45	1	37	0	0	0	0	0	0	0	37.56	0	0	13.4
2013	3	2	8	55	1	37	0	0	0	0	0	0	0	37.65	0	0	13.6
2013	3	2	9	5	1	38	0	0	0	0	0	0	0	37.74	0	0	13.6
2013	3	2	9	15	1	37	0	0	0	0	0	0	0	37.83	0	0	13.6
2013	3	2	9	25	1	37	0	0	0	0	0	0	0	37.94	0	0	13.6
2013	3	2	9	35	1	37	0	0	0	0	0	0	0	37.99	0	0	12.8
2013	3	2	9	45	1	37	0	0	0	0	0	0	0	38.1	0	0	13.4
2013	3	2	9	55	1	37	0	0	0	0	0	0	0	38.16	0	0	13.2
2013	3	2	10	5	1	37	0	0	0	0	0	0	0	38.26	0	0	13
2013	3	2	10	15	1	37	0	0	0	0	0	0	0	38.37	0	0	13.8
2013	3	2	10	25	1	38	0	0	0	0	0	0	0	38.37	0	0	13.8
2013	3	2	10	35	1	38	0	0	0	0	0	0	0	38.48	0	0	13.8
2013	3	2	10	45	1	37	0	0	0	0	0	0	0	38.53	0	0	13.4
2013	3	2	10	55	1	37	0	0	0	0	0	0	0	38.5	0	0	13.6
2013	3	2	11	5	1	37	0	0	0	0	0	0	0	38.71	0	0	13.8
2013	3	2	11	15	1	37	0	0	0	0	0	0	0	38.95	0	0	13.4
2013	3	2	11	25	1	37	0	0	0	0	0	0	0	39.09	0	0	13.8
2013	3	2	11	35	1	37	0	0	0	0	0	0	0	39.16	0	0	13.8
2013	3	2	11	45	1	38	0	0	0	0	0	0	0	39.29	0	0	13.8
2013	3	2	11	55	1	37	0	0	0	0	0	0	0	39.36	0	0	13.8
2013	3	2	12	5	1	37	0	0	0	0	0	0	0	39.49	0	0	13.8
2013	3	2	12	15	1	37	0	0	0	0	0	0	0	39.56	0	0	13.8
2013	3	2	12	25	1	36	0	0	0	0	0	0	0	39.58	0	0	13.6
2013	3	2	12	35	1	37	0	0	0	0	0	0	0	39.67	0	0	13.6
2013	3	2	12	45	1	37	0	0	0	0	0	0	0	39.83	0	0	13.6
2013	3	2	12	55	1	37	0	0	0	0	0	0	0	39.61	0	0	13.4
2013	3	2	13	5	1	37	0	0	0	0	0	0	0	39.67	0	0	13.4
2013	3	2	13	15	1	37	0	0	0	0	0	0	0	39.7	0	0	13.4
2013	3	2	13	25	1	37	0	0	0	0	0	0	0	39.72	0	0	13.4
2013	3	2	13	35	1	37	0	0	0	0	0	0	0	40.03	0	0	13.6
2013	3	2	13	45	1	37	0	0	0	0	0	0	0	40.21	0	0	13.6
2013	3	2	13	55	1	37	0	0	0	0	0	0	0	40.15	0	0	13.4
2013	3	2	14	5	1	36	0	0	0	0	0	0	0	40.17	0	0	13.2
2013	3	2	14	15	1	37	0	0	0	0	0	0	0	40.32	0	0	13.4

Reinhackle (0356)

Year	Month	Day	Hour	Minute	Second	Noise3	IceDetection	Heading	Pitch	Roll	StdDevHeading	StdDevPitch	StdDevRoll	Temperature	Pressure	StdDevPressure	Voltage
2013	3	2	14	25	1	37	0	0	0	0	0	0	0	40.5	0	0	13.4
2013	3	2	14	35	1	37	0	0	0	0	0	0	0	40.5	0	0	13.4
2013	3	2	14	45	1	37	0	0	0	0	0	0	0	40.46	0	0	13.4
2013	3	2	14	55	1	37	0	0	0	0	0	0	0	40.66	0	0	13.2
2013	3	2	15	5	1	37	0	0	0	0	0	0	0	40.68	0	0	13.4
2013	3	2	15	15	1	37	0	0	0	0	0	0	0	40.78	0	0	13.2
2013	3	2	15	25	1	36	0	0	0	0	0	0	0	40.84	0	0	13.2
2013	3	2	15	35	1	36	0	0	0	0	0	0	0	40.84	0	0	13
2013	3	2	15	45	1	38	0	0	0	0	0	0	0	40.86	0	0	13
2013	3	2	15	55	1	36	0	0	0	0	0	0	0	40.86	0	0	13
2013	3	2	16	5	1	37	0	0	0	0	0	0	0	40.82	0	0	13
2013	3	2	16	15	1	37	0	0	0	0	0	0	0	40.8	0	0	12.2
2013	3	2	16	25	1	36	0	0	0	0	0	0	0	40.84	0	0	12.4
2013	3	2	16	35	1	37	0	0	0	0	0	0	0	40.86	0	0	12.2
2013	3	2	16	45	1	36	0	0	0	0	0	0	0	40.87	0	0	12
2013	3	2	16	55	1	36	0	0	0	0	0	0	0	40.87	0	0	11.6
2013	3	2	17	5	1	36	0	0	0	0	0	0	0	40.91	0	0	11.4
2013	3	2	17	15	1	37	0	0	0	0	0	0	0	40.91	0	0	11.4
2013	3	2	17	25	1	36	0	0	0	0	0	0	0	40.91	0	0	11.4
2013	3	2	17	35	1	36	0	0	0	0	0	0	0	40.93	0	0	11.4
2013	3	2	17	45	1	36	0	0	0	0	0	0	0	40.93	0	0	11.4
2013	3	2	17	55	1	37	0	0	0	0	0	0	0	40.95	0	0	11.4
2013	3	2	18	5	1	36	0	0	0	0	0	0	0	40.93	0	0	11.4
2013	3	2	18	15	1	37	0	0	0	0	0	0	0	40.95	0	0	11.4
2013	3	2	18	25	1	37	0	0	0	0	0	0	0	40.95	0	0	11.4
2013	3	2	18	35	1	37	0	0	0	0	0	0	0	40.96	0	0	11.4
2013	3	2	18	45	1	36	0	0	0	0	0	0	0	40.96	0	0	11.4
2013	3	2	18	55	1	37	0	0	0	0	0	0	0	40.96	0	0	11.4
2013	3	2	19	5	1	37	0	0	0	0	0	0	0	40.96	0	0	11.4
2013	3	2	19	15	1	37	0	0	0	0	0	0	0	40.96	0	0	11.4
2013	3	2	19	25	1	37	0	0	0	0	0	0	0	40.96	0	0	11.4
2013	3	2	19	35	1	37	0	0	0	0	0	0	0	40.95	0	0	11.4
2013	3	2	19	45	1	36	0	0	0	0	0	0	0	40.95	0	0	11.6
2013	3	2	19	55	1	37	0	0	0	0	0	0	0	40.93	0	0	11.4
2013	3	2	20	5	1	36	0	0	0	0	0	0	0	40.91	0	0	11.4
2013	3	2	20	15	1	38	0	0	0	0	0	0	0	40.91	0	0	11.4
2013	3	2	20	25	1	37	0	0	0	0	0	0	0	40.89	0	0	11.4
2013	3	2	20	35	1	36	0	0	0	0	0	0	0	40.89	0	0	11.4
2013	3	2	20	45	1	37	0	0	0	0	0	0	0	40.86	0	0	11.4
2013	3	2	20	55	1	36	0	0	0	0	0	0	0	40.84	0	0	11.4
2013	3	2	21	5	1	36	0	0	0	0	0	0	0	40.84	0	0	11.4
2013	3	2	21	15	1	37	0	0	0	0	0	0	0	40.82	0	0	11.4
2013	3	2	21	25	1	37	0	0	0	0	0	0	0	40.8	0	0	11.4
2013	3	2	21	35	1	36	0	0	0	0	0	0	0	40.77	0	0	11.4
2013	3	2	21	45	1	37	0	0	0	0	0	0	0	40.77	0	0	11.4
2013	3	2	21	55	1	36	0	0	0	0	0	0	0	40.73	0	0	11.4

Reinhackle (0356)

Year	Month	Day	Hour	Minute	Second	Noise3	IceDetection	Heading	Pitch	Roll	StdDevHeading	StdDevPitch	StdDevRoll	Temperature	Pressure	StdDevPressure	Voltage
2013	3	2	22	5	1	36	0	0	0	0	0	0	0	40.71	0	0	11.4
2013	3	2	22	15	1	37	0	0	0	0	0	0	0	40.68	0	0	11.4
2013	3	2	22	25	1	37	0	0	0	0	0	0	0	40.66	0	0	11.4
2013	3	2	22	35	1	36	0	0	0	0	0	0	0	40.62	0	0	11.4
2013	3	2	22	45	1	37	0	0	0	0	0	0	0	40.6	0	0	11.4
2013	3	2	22	55	1	37	0	0	0	0	0	0	0	40.55	0	0	11.4
2013	3	2	23	5	1	37	0	0	0	0	0	0	0	40.53	0	0	11.4
2013	3	2	23	15	1	36	0	0	0	0	0	0	0	40.5	0	0	11.4
2013	3	2	23	25	1	37	0	0	0	0	0	0	0	40.46	0	0	11.4
2013	3	2	23	35	1	36	0	0	0	0	0	0	0	40.42	0	0	11.4
2013	3	2	23	45	1	36	0	0	0	0	0	0	0	40.41	0	0	11.4
2013	3	2	23	55	1	36	0	0	0	0	0	0	0	40.37	0	0	11.4
2013	3	3	0	5	1	37	0	0	0	0	0	0	0	40.35	0	0	11.4
2013	3	3	0	15	1	37	0	0	0	0	0	0	0	40.32	0	0	11.4
2013	3	3	0	25	1	37	0	0	0	0	0	0	0	40.28	0	0	11.4
2013	3	3	0	35	1	36	0	0	0	0	0	0	0	40.24	0	0	11.4
2013	3	3	0	45	1	37	0	0	0	0	0	0	0	40.21	0	0	11.2
2013	3	3	0	55	1	37	0	0	0	0	0	0	0	40.17	0	0	11.2
2013	3	3	1	5	1	37	0	0	0	0	0	0	0	40.14	0	0	11.4
2013	3	3	1	15	1	37	0	0	0	0	0	0	0	40.12	0	0	11.4
2013	3	3	1	25	1	37	0	0	0	0	0	0	0	40.08	0	0	11.4
2013	3	3	1	35	1	37	0	0	0	0	0	0	0	40.05	0	0	11.4
2013	3	3	1	45	1	36	0	0	0	0	0	0	0	40.01	0	0	11.4
2013	3	3	1	55	1	37	0	0	0	0	0	0	0	39.99	0	0	11.4
2013	3	3	2	5	1	37	0	0	0	0	0	0	0	39.96	0	0	11.4
2013	3	3	2	15	1	37	0	0	0	0	0	0	0	39.92	0	0	11.2
2013	3	3	2	25	1	37	0	0	0	0	0	0	0	39.9	0	0	11.2
2013	3	3	2	35	1	37	0	0	0	0	0	0	0	39.85	0	0	11.4
2013	3	3	2	45	1	37	0	0	0	0	0	0	0	39.83	0	0	11.2
2013	3	3	2	55	1	37	0	0	0	0	0	0	0	39.79	0	0	11.2
2013	3	3	3	5	1	37	0	0	0	0	0	0	0	39.76	0	0	11.2
2013	3	3	3	15	1	37	0	0	0	0	0	0	0	39.72	0	0	11.2
2013	3	3	3	25	1	36	0	0	0	0	0	0	0	39.69	0	0	11.2
2013	3	3	3	35	1	37	0	0	0	0	0	0	0	39.67	0	0	11.4
2013	3	3	3	45	1	37	0	0	0	0	0	0	0	39.63	0	0	11.6
2013	3	3	3	55	1	37	0	0	0	0	0	0	0	39.61	0	0	11.6
2013	3	3	4	5	1	37	0	0	0	0	0	0	0	39.58	0	0	11.6
2013	3	3	4	15	1	37	0	0	0	0	0	0	0	39.56	0	0	11.6
2013	3	3	4	25	1	36	0	0	0	0	0	0	0	39.52	0	0	11.6
2013	3	3	4	35	1	37	0	0	0	0	0	0	0	39.51	0	0	11.6
2013	3	3	4	45	1	37	0	0	0	0	0	0	0	39.47	0	0	11.6
2013	3	3	4	55	1	37	0	0	0	0	0	0	0	39.45	0	0	11.6
2013	3	3	5	5	1	37	0	0	0	0	0	0	0	39.43	0	0	11.6
2013	3	3	5	15	1	36	0	0	0	0	0	0	0	39.4	0	0	11.6
2013	3	3	5	25	1	37	0	0	0	0	0	0	0	39.38	0	0	11.6
2013	3	3	5	35	1	37	0	0	0	0	0	0	0	39.36	0	0	11.6

Reinhackle (0356)

Year	Month	Day	Hour	Minute	Second	Noise3	IceDetection	Heading	Pitch	Roll	StdDevHeading	StdDevPitch	StdDevRoll	Temperature	Pressure	StdDevPressure	Voltage
2013	3	3	5	45	1	37	0	0	0	0	0	0	0	39.34	0	0	11.6
2013	3	3	5	55	1	36	0	0	0	0	0	0	0	39.33	0	0	11.6
2013	3	3	6	5	1	37	0	0	0	0	0	0	0	39.33	0	0	11.6
2013	3	3	6	15	1	37	0	0	0	0	0	0	0	39.31	0	0	11.6
2013	3	3	6	25	1	36	0	0	0	0	0	0	0	39.29	0	0	11.6
2013	3	3	6	35	1	36	0	0	0	0	0	0	0	39.29	0	0	11.6
2013	3	3	6	45	1	37	0	0	0	0	0	0	0	39.27	0	0	11.6
2013	3	3	6	55	1	37	0	0	0	0	0	0	0	39.27	0	0	11.6
2013	3	3	7	5	1	37	0	0	0	0	0	0	0	39.27	0	0	11.6
2013	3	3	7	15	1	37	0	0	0	0	0	0	0	39.29	0	0	11.8
2013	3	3	7	25	1	36	0	0	0	0	0	0	0	39.29	0	0	12
2013	3	3	7	35	1	38	0	0	0	0	0	0	0	39.31	0	0	12.2
2013	3	3	7	45	1	37	0	0	0	0	0	0	0	39.4	0	0	13.2
2013	3	3	7	55	1	37	0	0	0	0	0	0	0	39.49	0	0	13
2013	3	3	8	5	1	37	0	0	0	0	0	0	0	39.6	0	0	13
2013	3	3	8	15	1	36	0	0	0	0	0	0	0	39.7	0	0	13.2
2013	3	3	8	25	1	37	0	0	0	0	0	0	0	39.79	0	0	13.2
2013	3	3	8	35	1	37	0	0	0	0	0	0	0	39.85	0	0	13
2013	3	3	8	45	1	37	0	0	0	0	0	0	0	39.85	0	0	13.2
2013	3	3	8	55	1	37	0	0	0	0	0	0	0	39.78	0	0	12.6
2013	3	3	9	5	1	36	0	0	0	0	0	0	0	39.78	0	0	12.6
2013	3	3	9	15	1	37	0	0	0	0	0	0	0	39.83	0	0	12.4
2013	3	3	9	25	1	37	0	0	0	0	0	0	0	39.92	0	0	12.8
2013	3	3	9	35	1	37	0	0	0	0	0	0	0	40.01	0	0	13.2
2013	3	3	9	45	1	36	0	0	0	0	0	0	0	40.28	0	0	13
2013	3	3	9	55	1	37	0	0	0	0	0	0	0	40.3	0	0	12.8
2013	3	3	10	5	1	37	0	0	0	0	0	0	0	40.32	0	0	13.2
2013	3	3	10	15	1	37	0	0	0	0	0	0	0	40.39	0	0	13.4
2013	3	3	10	25	1	36	0	0	0	0	0	0	0	40.64	0	0	13.4
2013	3	3	10	35	1	36	0	0	0	0	0	0	0	40.82	0	0	13.4
2013	3	3	10	45	1	37	0	0	0	0	0	0	0	40.95	0	0	13.4
2013	3	3	10	55	1	37	0	0	0	0	0	0	0	41.07	0	0	13.4
2013	3	3	11	5	1	37	0	0	0	0	0	0	0	41.18	0	0	13.4
2013	3	3	11	15	1	37	0	0	0	0	0	0	0	41.29	0	0	13.4
2013	3	3	11	25	1	37	0	0	0	0	0	0	0	41.38	0	0	13.2
2013	3	3	11	35	1	37	0	0	0	0	0	0	0	41.47	0	0	13.2
2013	3	3	11	45	1	37	0	0	0	0	0	0	0	41.58	0	0	13.2
2013	3	3	11	55	1	37	0	0	0	0	0	0	0	41.68	0	0	13.2
2013	3	3	12	5	1	37	0	0	0	0	0	0	0	41.76	0	0	13.2
2013	3	3	12	15	1	37	0	0	0	0	0	0	0	41.88	0	0	13.2
2013	3	3	12	25	1	36	0	0	0	0	0	0	0	41.9	0	0	13.2
2013	3	3	12	35	1	36	0	0	0	0	0	0	0	41.79	0	0	12.8
2013	3	3	12	45	1	37	0	0	0	0	0	0	0	41.79	0	0	13
2013	3	3	12	55	1	36	0	0	0	0	0	0	0	41.67	0	0	12.6
2013	3	3	13	5	1	36	0	0	0	0	0	0	0	41.67	0	0	12.6
2013	3	3	13	15	1	37	0	0	0	0	0	0	0	41.7	0	0	12.4

Reinhackle (0356)

Year	Month	Day	Hour	Minute	Second	Noise3	IceDetection	Heading	Pitch	Roll	StdDevHeading	StdDevPitch	StdDevRoll	Temperature	Pressure	StdDevPressure	Voltage
2013	3	3	13	25	1	36	0	0	0	0	0	0	0	41.72	0	0	12.4
2013	3	3	13	35	1	36	0	0	0	0	0	0	0	41.74	0	0	12.4
2013	3	3	13	45	1	37	0	0	0	0	0	0	0	42.1	0	0	13.4
2013	3	3	13	55	1	36	0	0	0	0	0	0	0	42.21	0	0	13.6
2013	3	3	14	5	1	37	0	0	0	0	0	0	0	42.42	0	0	13.6
2013	3	3	14	15	1	36	0	0	0	0	0	0	0	42.46	0	0	13.4
2013	3	3	14	25	1	37	0	0	0	0	0	0	0	42.35	0	0	13
2013	3	3	14	35	1	36	0	0	0	0	0	0	0	42.35	0	0	13.2
2013	3	3	14	45	1	37	0	0	0	0	0	0	0	42.57	0	0	13.6
2013	3	3	14	55	1	37	0	0	0	0	0	0	0	42.6	0	0	13.6
2013	3	3	15	5	1	37	0	0	0	0	0	0	0	42.62	0	0	13.4
2013	3	3	15	15	1	36	0	0	0	0	0	0	0	42.66	0	0	13.4
2013	3	3	15	25	1	36	0	0	0	0	0	0	0	42.66	0	0	13.4
2013	3	3	15	35	1	36	0	0	0	0	0	0	0	42.67	0	0	13.4
2013	3	3	15	45	1	36	0	0	0	0	0	0	0	42.69	0	0	13.4
2013	3	3	15	55	1	36	0	0	0	0	0	0	0	42.69	0	0	13.4
2013	3	3	16	5	1	36	0	0	0	0	0	0	0	42.66	0	0	13.4
2013	3	3	16	15	1	36	0	0	0	0	0	0	0	42.66	0	0	13
2013	3	3	16	25	1	37	0	0	0	0	0	0	0	42.66	0	0	12.8
2013	3	3	16	35	1	37	0	0	0	0	0	0	0	42.67	0	0	12.6
2013	3	3	16	45	1	36	0	0	0	0	0	0	0	42.69	0	0	12.4
2013	3	3	16	55	1	37	0	0	0	0	0	0	0	42.69	0	0	12.2
2013	3	3	17	5	1	37	0	0	0	0	0	0	0	42.69	0	0	12
2013	3	3	17	15	1	37	0	0	0	0	0	0	0	42.69	0	0	11.8
2013	3	3	17	25	1	36	0	0	0	0	0	0	0	42.71	0	0	11.8
2013	3	3	17	35	1	36	0	0	0	0	0	0	0	42.71	0	0	11.8
2013	3	3	17	45	1	36	0	0	0	0	0	0	0	42.71	0	0	11.8
2013	3	3	17	55	1	36	0	0	0	0	0	0	0	42.71	0	0	11.8
2013	3	3	18	5	1	37	0	0	0	0	0	0	0	42.73	0	0	11.8
2013	3	3	18	15	1	36	0	0	0	0	0	0	0	42.73	0	0	11.8
2013	3	3	18	25	1	37	0	0	0	0	0	0	0	42.73	0	0	11.8
2013	3	3	18	35	1	36	0	0	0	0	0	0	0	42.73	0	0	11.8
2013	3	3	18	45	1	37	0	0	0	0	0	0	0	42.71	0	0	11.8
2013	3	3	18	55	1	36	0	0	0	0	0	0	0	42.71	0	0	11.8
2013	3	3	19	5	1	36	0	0	0	0	0	0	0	42.71	0	0	11.8
2013	3	3	19	15	1	36	0	0	0	0	0	0	0	42.71	0	0	11.8
2013	3	3	19	25	1	36	0	0	0	0	0	0	0	42.71	0	0	11.8
2013	3	3	19	35	1	36	0	0	0	0	0	0	0	42.71	0	0	11.8
2013	3	3	19	45	1	36	0	0	0	0	0	0	0	42.71	0	0	11.8
2013	3	3	19	55	1	37	0	0	0	0	0	0	0	42.69	0	0	11.8
2013	3	3	20	5	1	37	0	0	0	0	0	0	0	42.67	0	0	11.8
2013	3	3	20	15	1	36	0	0	0	0	0	0	0	42.66	0	0	11.8
2013	3	3	20	25	1	37	0	0	0	0	0	0	0	42.66	0	0	11.8
2013	3	3	20	35	1	37	0	0	0	0	0	0	0	42.66	0	0	11.8
2013	3	3	20	45	1	36	0	0	0	0	0	0	0	42.64	0	0	11.8
2013	3	3	20	55	1	36	0	0	0	0	0	0	0	42.62	0	0	11.8

Reinhackle (0356)

Year	Month	Day	Hour	Minute	Second	Noise3	IceDetection	Heading	Pitch	Roll	StdDevHeading	StdDevPitch	StdDevRoll	Temperature	Pressure	StdDevPressure	Voltage
2013	3	3	21	5	1	37	0	0	0	0	0	0	0	42.62	0	0	11.8
2013	3	3	21	15	1	36	0	0	0	0	0	0	0	42.6	0	0	11.8
2013	3	3	21	25	1	36	0	0	0	0	0	0	0	42.58	0	0	11.8
2013	3	3	21	35	1	36	0	0	0	0	0	0	0	42.58	0	0	11.8
2013	3	3	21	45	1	36	0	0	0	0	0	0	0	42.55	0	0	11.8
2013	3	3	21	55	1	36	0	0	0	0	0	0	0	42.53	0	0	11.8
2013	3	3	22	5	1	36	0	0	0	0	0	0	0	42.51	0	0	11.8
2013	3	3	22	15	1	37	0	0	0	0	0	0	0	42.49	0	0	11.8
2013	3	3	22	25	1	37	0	0	0	0	0	0	0	42.48	0	0	11.8
2013	3	3	22	35	1	36	0	0	0	0	0	0	0	42.44	0	0	11.8
2013	3	3	22	45	1	37	0	0	0	0	0	0	0	42.42	0	0	11.8
2013	3	3	22	55	1	37	0	0	0	0	0	0	0	42.4	0	0	11.8
2013	3	3	23	5	1	37	0	0	0	0	0	0	0	42.37	0	0	11.8
2013	3	3	23	15	1	36	0	0	0	0	0	0	0	42.33	0	0	11.8
2013	3	3	23	25	1	36	0	0	0	0	0	0	0	42.31	0	0	11.8
2013	3	3	23	35	1	36	0	0	0	0	0	0	0	42.3	0	0	11.8
2013	3	3	23	45	1	36	0	0	0	0	0	0	0	42.26	0	0	11.8
2013	3	3	23	55	1	36	0	0	0	0	0	0	0	42.24	0	0	11.8
2013	3	4	0	5	1	36	0	0	0	0	0	0	0	42.21	0	0	11.8
2013	3	4	0	15	1	36	0	0	0	0	0	0	0	42.19	0	0	11.6
2013	3	4	0	25	1	35	0	0	0	0	0	0	0	42.15	0	0	11.6
2013	3	4	0	35	1	37	0	0	0	0	0	0	0	42.12	0	0	11.6
2013	3	4	0	45	1	36	0	0	0	0	0	0	0	42.08	0	0	11.6
2013	3	4	0	55	1	37	0	0	0	0	0	0	0	42.04	0	0	11.6
2013	3	4	1	5	1	36	0	0	0	0	0	0	0	42.01	0	0	11.6
2013	3	4	1	15	1	36	0	0	0	0	0	0	0	41.97	0	0	11.6
2013	3	4	1	25	1	37	0	0	0	0	0	0	0	41.95	0	0	11.6
2013	3	4	1	35	1	37	0	0	0	0	0	0	0	41.92	0	0	11.6
2013	3	4	1	45	1	37	0	0	0	0	0	0	0	41.88	0	0	11.6
2013	3	4	1	55	1	36	0	0	0	0	0	0	0	41.85	0	0	11.6
2013	3	4	2	5	1	37	0	0	0	0	0	0	0	41.81	0	0	11.6
2013	3	4	2	15	1	36	0	0	0	0	0	0	0	41.77	0	0	11.6
2013	3	4	2	25	1	37	0	0	0	0	0	0	0	41.74	0	0	11.6
2013	3	4	2	35	1	36	0	0	0	0	0	0	0	41.72	0	0	11.6
2013	3	4	2	45	1	36	0	0	0	0	0	0	0	41.68	0	0	11.6
2013	3	4	2	55	1	36	0	0	0	0	0	0	0	41.65	0	0	11.6
2013	3	4	3	5	1	36	0	0	0	0	0	0	0	41.61	0	0	11.6
2013	3	4	3	15	1	37	0	0	0	0	0	0	0	41.59	0	0	11.6
2013	3	4	3	25	1	36	0	0	0	0	0	0	0	41.56	0	0	11.6
2013	3	4	3	35	1	37	0	0	0	0	0	0	0	41.54	0	0	11.6
2013	3	4	3	45	1	36	0	0	0	0	0	0	0	41.52	0	0	11.6
2013	3	4	3	55	1	36	0	0	0	0	0	0	0	41.49	0	0	11.6
2013	3	4	4	5	1	36	0	0	0	0	0	0	0	41.47	0	0	11.6
2013	3	4	4	15	1	36	0	0	0	0	0	0	0	41.45	0	0	11.6
2013	3	4	4	25	1	36	0	0	0	0	0	0	0	41.43	0	0	11.6
2013	3	4	4	35	1	36	0	0	0	0	0	0	0	41.41	0	0	11.6

Reinhackle (0356)

Year	Month	Day	Hour	Minute	Second	Noise3	IceDetection	Heading	Pitch	Roll	StdDevHeading	StdDevPitch	StdDevRoll	Temperature	Pressure	StdDevPressure	Voltage
2013	3	4	4	45	1	36	0	0	0	0	0	0	0	41.38	0	0	11.6
2013	3	4	4	55	1	36	0	0	0	0	0	0	0	41.36	0	0	11.6
2013	3	4	5	5	1	37	0	0	0	0	0	0	0	41.32	0	0	11.6
2013	3	4	5	15	1	36	0	0	0	0	0	0	0	41.31	0	0	11.6
2013	3	4	5	25	1	36	0	0	0	0	0	0	0	41.29	0	0	11.6
2013	3	4	5	35	1	37	0	0	0	0	0	0	0	41.27	0	0	11.6
2013	3	4	5	45	1	36	0	0	0	0	0	0	0	41.23	0	0	11.6
2013	3	4	5	55	1	38	0	0	0	0	0	0	0	41.22	0	0	11.6
2013	3	4	6	5	1	36	0	0	0	0	0	0	0	41.2	0	0	11.6
2013	3	4	6	15	1	37	0	0	0	0	0	0	0	41.18	0	0	11.6
2013	3	4	6	25	1	36	0	0	0	0	0	0	0	41.18	0	0	11.6
2013	3	4	6	35	1	37	0	0	0	0	0	0	0	41.16	0	0	11.6
2013	3	4	6	45	1	37	0	0	0	0	0	0	0	41.16	0	0	11.6
2013	3	4	6	55	1	37	0	0	0	0	0	0	0	41.16	0	0	11.6
2013	3	4	7	5	1	37	0	0	0	0	0	0	0	41.16	0	0	11.8
2013	3	4	7	15	1	36	0	0	0	0	0	0	0	41.16	0	0	12
2013	3	4	7	25	1	37	0	0	0	0	0	0	0	41.2	0	0	12.2
2013	3	4	7	35	1	37	0	0	0	0	0	0	0	41.2	0	0	12.6
2013	3	4	7	45	1	37	0	0	0	0	0	0	0	41.29	0	0	13
2013	3	4	7	55	1	36	0	0	0	0	0	0	0	41.34	0	0	12.8
2013	3	4	8	5	1	36	0	0	0	0	0	0	0	41.41	0	0	12.8
2013	3	4	8	15	1	36	0	0	0	0	0	0	0	41.49	0	0	12.8
2013	3	4	8	25	1	38	0	0	0	0	0	0	0	41.56	0	0	12.8
2013	3	4	8	35	1	36	0	0	0	0	0	0	0	41.63	0	0	12.8
2013	3	4	8	45	1	37	0	0	0	0	0	0	0	41.7	0	0	13
2013	3	4	8	55	1	37	0	0	0	0	0	0	0	41.79	0	0	13.2
2013	3	4	9	5	1	37	0	0	0	0	0	0	0	41.88	0	0	13.4
2013	3	4	9	15	1	36	0	0	0	0	0	0	0	41.95	0	0	13.4
2013	3	4	9	25	1	36	0	0	0	0	0	0	0	42.04	0	0	13.6
2013	3	4	9	35	1	36	0	0	0	0	0	0	0	42.13	0	0	13.6
2013	3	4	9	45	1	37	0	0	0	0	0	0	0	42.24	0	0	13.8
2013	3	4	9	55	1	37	0	0	0	0	0	0	0	42.33	0	0	12.6
2013	3	4	10	5	1	37	0	0	0	0	0	0	0	42.44	0	0	12.4
2013	3	4	10	15	1	36	0	0	0	0	0	0	0	42.57	0	0	13.8
2013	3	4	10	25	1	36	0	0	0	0	0	0	0	42.64	0	0	14
2013	3	4	10	35	1	36	0	0	0	0	0	0	0	42.75	0	0	13.2
2013	3	4	10	45	1	36	0	0	0	0	0	0	0	42.84	0	0	12.2
2013	3	4	10	55	1	36	0	0	0	0	0	0	0	42.94	0	0	13.2
2013	3	4	11	5	1	37	0	0	0	0	0	0	0	43.05	0	0	12.2
2013	3	4	11	15	1	37	0	0	0	0	0	0	0	43.11	0	0	13.8
2013	3	4	11	25	1	37	0	0	0	0	0	0	0	43.23	0	0	13.8
2013	3	4	11	35	1	37	0	0	0	0	0	0	0	43.34	0	0	13.8
2013	3	4	11	45	1	36	0	0	0	0	0	0	0	43.43	0	0	13.8
2013	3	4	11	55	1	37	0	0	0	0	0	0	0	43.5	0	0	13.6
2013	3	4	12	5	1	37	0	0	0	0	0	0	0	43.61	0	0	13.2
2013	3	4	12	15	1	36	0	0	0	0	0	0	0	43.68	0	0	14

Reinhackle (0356)

Year	Month	Day	Hour	Minute	Second	Noise3	IceDetection	Heading	Pitch	Roll	StdDevHeading	StdDevPitch	StdDevRoll	Temperature	Pressure	StdDevPressure	Voltage
2013	3	4	12	25	1	36	0	0	0	0	0	0	0	43.81	0	0	14
2013	3	4	12	35	1	36	0	0	0	0	0	0	0	43.86	0	0	14.2
2013	3	4	12	45	1	36	0	0	0	0	0	0	0	43.95	0	0	13.8
2013	3	4	12	55	1	36	0	0	0	0	0	0	0	44.01	0	0	13.8
2013	3	4	13	5	1	36	0	0	0	0	0	0	0	44.08	0	0	13.6
2013	3	4	13	15	1	36	0	0	0	0	0	0	0	44.15	0	0	13.6
2013	3	4	13	25	1	36	0	0	0	0	0	0	0	44.19	0	0	13.6
2013	3	4	13	35	1	36	0	0	0	0	0	0	0	44.11	0	0	13.4
2013	3	4	13	45	1	36	0	0	0	0	0	0	0	44.26	0	0	13.4
2013	3	4	13	55	1	36	0	0	0	0	0	0	0	44.37	0	0	13.4
2013	3	4	14	5	1	36	0	0	0	0	0	0	0	44.4	0	0	13.2
2013	3	4	14	15	1	37	0	0	0	0	0	0	0	44.47	0	0	13.4
2013	3	4	14	25	1	36	0	0	0	0	0	0	0	44.49	0	0	13.4
2013	3	4	14	35	1	36	0	0	0	0	0	0	0	44.55	0	0	13.4
2013	3	4	14	45	1	36	0	0	0	0	0	0	0	44.58	0	0	13.4
2013	3	4	14	55	1	35	0	0	0	0	0	0	0	44.6	0	0	13.4
2013	3	4	15	5	1	36	0	0	0	0	0	0	0	44.64	0	0	13.4
2013	3	4	15	15	1	35	0	0	0	0	0	0	0	44.64	0	0	13.4
2013	3	4	15	25	1	36	0	0	0	0	0	0	0	44.65	0	0	13.4
2013	3	4	15	35	1	36	0	0	0	0	0	0	0	44.67	0	0	13.4
2013	3	4	15	45	1	36	0	0	0	0	0	0	0	44.67	0	0	13.4
2013	3	4	15	55	1	35	0	0	0	0	0	0	0	44.67	0	0	13.4
2013	3	4	16	5	1	36	0	0	0	0	0	0	0	44.64	0	0	13.4
2013	3	4	16	15	1	37	0	0	0	0	0	0	0	44.64	0	0	13
2013	3	4	16	25	1	36	0	0	0	0	0	0	0	44.64	0	0	12.8
2013	3	4	16	35	1	36	0	0	0	0	0	0	0	44.64	0	0	12.6
2013	3	4	16	45	1	36	0	0	0	0	0	0	0	44.65	0	0	12.4
2013	3	4	16	55	1	36	0	0	0	0	0	0	0	44.67	0	0	12.2
2013	3	4	17	5	1	36	0	0	0	0	0	0	0	44.67	0	0	11.8
2013	3	4	17	15	1	36	0	0	0	0	0	0	0	44.67	0	0	12
2013	3	4	17	25	1	36	0	0	0	0	0	0	0	44.67	0	0	11.8
2013	3	4	17	35	1	36	0	0	0	0	0	0	0	44.65	0	0	11.8
2013	3	4	17	45	1	36	0	0	0	0	0	0	0	44.65	0	0	11.8
2013	3	4	17	55	1	36	0	0	0	0	0	0	0	44.64	0	0	11.8
2013	3	4	18	5	1	36	0	0	0	0	0	0	0	44.6	0	0	11.8
2013	3	4	18	15	1	36	0	0	0	0	0	0	0	44.58	0	0	11.8
2013	3	4	18	25	1	36	0	0	0	0	0	0	0	44.56	0	0	11.8
2013	3	4	18	35	1	35	0	0	0	0	0	0	0	44.53	0	0	11.8
2013	3	4	18	45	1	36	0	0	0	0	0	0	0	44.49	0	0	11.8
2013	3	4	18	55	1	36	0	0	0	0	0	0	0	44.46	0	0	11.8
2013	3	4	19	5	1	36	0	0	0	0	0	0	0	44.42	0	0	11.8
2013	3	4	19	15	1	36	0	0	0	0	0	0	0	44.38	0	0	11.8
2013	3	4	19	25	1	37	0	0	0	0	0	0	0	44.37	0	0	11.8
2013	3	4	19	35	1	36	0	0	0	0	0	0	0	44.33	0	0	11.8
2013	3	4	19	45	1	36	0	0	0	0	0	0	0	44.29	0	0	11.8
2013	3	4	19	55	1	36	0	0	0	0	0	0	0	44.28	0	0	11.8

Reinhackle (0356)

Year	Month	Day	Hour	Minute	Second	Noise3	IceDetection	Heading	Pitch	Roll	StdDevHeading	StdDevPitch	StdDevRoll	Temperature	Pressure	StdDevPressure	Voltage
2013	3	4	20	5	1	36	0	0	0	0	0	0	0	44.22	0	0	11.8
2013	3	4	20	15	1	36	0	0	0	0	0	0	0	44.2	0	0	11.8
2013	3	4	20	25	1	36	0	0	0	0	0	0	0	44.15	0	0	11.8
2013	3	4	20	35	1	36	0	0	0	0	0	0	0	44.11	0	0	11.8
2013	3	4	20	45	1	36	0	0	0	0	0	0	0	44.08	0	0	11.8
2013	3	4	20	55	1	37	0	0	0	0	0	0	0	44.04	0	0	11.8
2013	3	4	21	5	1	36	0	0	0	0	0	0	0	44.02	0	0	11.8
2013	3	4	21	15	1	36	0	0	0	0	0	0	0	43.99	0	0	11.8
2013	3	4	21	25	1	37	0	0	0	0	0	0	0	43.95	0	0	11.8
2013	3	4	21	35	1	36	0	0	0	0	0	0	0	43.93	0	0	11.8
2013	3	4	21	45	1	36	0	0	0	0	0	0	0	43.92	0	0	11.8
2013	3	4	21	55	1	36	0	0	0	0	0	0	0	43.88	0	0	11.8
2013	3	4	22	5	1	36	0	0	0	0	0	0	0	43.86	0	0	11.8
2013	3	4	22	15	1	36	0	0	0	0	0	0	0	43.83	0	0	11.8
2013	3	4	22	25	1	36	0	0	0	0	0	0	0	43.81	0	0	11.8
2013	3	4	22	35	1	36	0	0	0	0	0	0	0	43.77	0	0	11.8
2013	3	4	22	45	1	36	0	0	0	0	0	0	0	43.75	0	0	11.8
2013	3	4	22	55	1	36	0	0	0	0	0	0	0	43.72	0	0	11.8
2013	3	4	23	5	1	36	0	0	0	0	0	0	0	43.68	0	0	11.8
2013	3	4	23	15	1	36	0	0	0	0	0	0	0	43.66	0	0	11.8
2013	3	4	23	25	1	36	0	0	0	0	0	0	0	43.63	0	0	11.8
2013	3	4	23	35	1	36	0	0	0	0	0	0	0	43.59	0	0	11.8
2013	3	4	23	45	1	37	0	0	0	0	0	0	0	43.57	0	0	11.8
2013	3	4	23	55	1	36	0	0	0	0	0	0	0	43.54	0	0	11.8
2013	3	5	0	5	1	36	0	0	0	0	0	0	0	43.5	0	0	11.8
2013	3	5	0	15	1	36	0	0	0	0	0	0	0	43.47	0	0	11.8
2013	3	5	0	25	1	36	0	0	0	0	0	0	0	43.43	0	0	11.8
2013	3	5	0	35	1	36	0	0	0	0	0	0	0	43.39	0	0	11.8
2013	3	5	0	45	1	36	0	0	0	0	0	0	0	43.38	0	0	11.8
2013	3	5	0	55	1	37	0	0	0	0	0	0	0	43.34	0	0	11.8
2013	3	5	1	5	1	36	0	0	0	0	0	0	0	43.3	0	0	11.8
2013	3	5	1	15	1	36	0	0	0	0	0	0	0	43.27	0	0	11.8
2013	3	5	1	25	1	36	0	0	0	0	0	0	0	43.23	0	0	11.8
2013	3	5	1	35	1	37	0	0	0	0	0	0	0	43.2	0	0	11.8
2013	3	5	1	45	1	36	0	0	0	0	0	0	0	43.16	0	0	11.8
2013	3	5	1	55	1	36	0	0	0	0	0	0	0	43.12	0	0	11.8
2013	3	5	2	5	1	36	0	0	0	0	0	0	0	43.11	0	0	11.8
2013	3	5	2	15	1	36	0	0	0	0	0	0	0	43.07	0	0	11.8
2013	3	5	2	25	1	37	0	0	0	0	0	0	0	43.03	0	0	11.8
2013	3	5	2	35	1	37	0	0	0	0	0	0	0	43.02	0	0	11.8
2013	3	5	2	45	1	36	0	0	0	0	0	0	0	42.98	0	0	11.8
2013	3	5	2	55	1	36	0	0	0	0	0	0	0	42.96	0	0	11.6
2013	3	5	3	5	1	36	0	0	0	0	0	0	0	42.93	0	0	11.6
2013	3	5	3	15	1	36	0	0	0	0	0	0	0	42.89	0	0	11.6
2013	3	5	3	25	1	36	0	0	0	0	0	0	0	42.87	0	0	11.6
2013	3	5	3	35	1	36	0	0	0	0	0	0	0	42.84	0	0	11.6

Reinhackle (0356)

Year	Month	Day	Hour	Minute	Second	Noise3	IceDetection	Heading	Pitch	Roll	StdDevHeading	StdDevPitch	StdDevRoll	Temperature	Pressure	StdDevPressure	Voltage
2013	3	5	3	45	1	37	0	0	0	0	0	0	0	42.82	0	0	11.6
2013	3	5	3	55	1	36	0	0	0	0	0	0	0	42.78	0	0	11.6
2013	3	5	4	5	1	37	0	0	0	0	0	0	0	42.76	0	0	11.6
2013	3	5	4	15	1	37	0	0	0	0	0	0	0	42.75	0	0	11.6
2013	3	5	4	25	1	36	0	0	0	0	0	0	0	42.73	0	0	11.6
2013	3	5	4	35	1	36	0	0	0	0	0	0	0	42.71	0	0	11.6
2013	3	5	4	45	1	36	0	0	0	0	0	0	0	42.69	0	0	11.6
2013	3	5	4	55	1	37	0	0	0	0	0	0	0	42.67	0	0	11.6
2013	3	5	5	5	1	36	0	0	0	0	0	0	0	42.66	0	0	11.6
2013	3	5	5	15	1	36	0	0	0	0	0	0	0	42.66	0	0	11.6
2013	3	5	5	25	1	37	0	0	0	0	0	0	0	42.66	0	0	11.6
2013	3	5	5	35	1	36	0	0	0	0	0	0	0	42.64	0	0	11.6
2013	3	5	5	45	1	37	0	0	0	0	0	0	0	42.62	0	0	11.6
2013	3	5	5	55	1	36	0	0	0	0	0	0	0	42.62	0	0	11.6
2013	3	5	6	5	1	36	0	0	0	0	0	0	0	42.62	0	0	11.6
2013	3	5	6	15	1	37	0	0	0	0	0	0	0	42.62	0	0	11.6
2013	3	5	6	25	1	36	0	0	0	0	0	0	0	42.62	0	0	11.6
2013	3	5	6	35	1	36	0	0	0	0	0	0	0	42.62	0	0	11.6
2013	3	5	6	45	1	36	0	0	0	0	0	0	0	42.64	0	0	11.6
2013	3	5	6	55	1	36	0	0	0	0	0	0	0	42.64	0	0	11.6
2013	3	5	7	5	1	36	0	0	0	0	0	0	0	42.66	0	0	11.8
2013	3	5	7	15	1	36	0	0	0	0	0	0	0	42.66	0	0	12.2
2013	3	5	7	25	1	37	0	0	0	0	0	0	0	42.67	0	0	12.4
2013	3	5	7	35	1	37	0	0	0	0	0	0	0	42.71	0	0	12.4
2013	3	5	7	45	1	37	0	0	0	0	0	0	0	42.76	0	0	12.6
2013	3	5	7	55	1	36	0	0	0	0	0	0	0	42.84	0	0	12.6
2013	3	5	8	5	1	36	0	0	0	0	0	0	0	42.93	0	0	12.6
2013	3	5	8	15	1	37	0	0	0	0	0	0	0	43	0	0	12.8
2013	3	5	8	25	1	36	0	0	0	0	0	0	0	43.07	0	0	13
2013	3	5	8	35	1	36	0	0	0	0	0	0	0	43.12	0	0	13.2
2013	3	5	8	45	1	36	0	0	0	0	0	0	0	43.21	0	0	13
2013	3	5	8	55	1	36	0	0	0	0	0	0	0	43.3	0	0	13.2
2013	3	5	9	5	1	36	0	0	0	0	0	0	0	43.38	0	0	13.2
2013	3	5	9	15	1	36	0	0	0	0	0	0	0	43.45	0	0	13.2
2013	3	5	9	25	1	36	0	0	0	0	0	0	0	43.56	0	0	13.4
2013	3	5	9	35	1	36	0	0	0	0	0	0	0	43.63	0	0	13.6
2013	3	5	9	45	1	36	0	0	0	0	0	0	0	43.63	0	0	13.2
2013	3	5	9	55	1	36	0	0	0	0	0	0	0	43.66	0	0	13.4
2013	3	5	10	5	1	36	0	0	0	0	0	0	0	43.86	0	0	13.6
2013	3	5	10	15	1	36	0	0	0	0	0	0	0	43.97	0	0	14
2013	3	5	10	25	1	36	0	0	0	0	0	0	0	44.06	0	0	14
2013	3	5	10	35	1	37	0	0	0	0	0	0	0	44.19	0	0	14
2013	3	5	10	45	1	36	0	0	0	0	0	0	0	44.29	0	0	14
2013	3	5	10	55	1	36	0	0	0	0	0	0	0	44.38	0	0	14
2013	3	5	11	5	1	36	0	0	0	0	0	0	0	44.46	0	0	14
2013	3	5	11	15	1	36	0	0	0	0	0	0	0	44.47	0	0	14

Reinhackle (0356)

Year	Month	Day	Hour	Minute	Second	Noise3	IceDetection	Heading	Pitch	Roll	StdDevHeading	StdDevPitch	StdDevRoll	Temperature	Pressure	StdDevPressure	Voltage
2013	3	5	11	25	1	36	0	0	0	0	0	0	0	44.56	0	0	14
2013	3	5	11	35	1	36	0	0	0	0	0	0	0	44.67	0	0	14
2013	3	5	11	45	1	36	0	0	0	0	0	0	0	44.74	0	0	14
2013	3	5	11	55	1	36	0	0	0	0	0	0	0	44.78	0	0	14
2013	3	5	12	5	1	36	0	0	0	0	0	0	0	44.85	0	0	14
2013	3	5	12	15	1	36	0	0	0	0	0	0	0	44.96	0	0	14
2013	3	5	12	25	1	36	0	0	0	0	0	0	0	45.12	0	0	14.2
2013	3	5	12	35	1	36	0	0	0	0	0	0	0	45.25	0	0	14.2
2013	3	5	12	45	1	36	0	0	0	0	0	0	0	45.3	0	0	14
2013	3	5	12	55	1	36	0	0	0	0	0	0	0	45.28	0	0	14
2013	3	5	13	5	1	36	0	0	0	0	0	0	0	45.46	0	0	14
2013	3	5	13	15	1	36	0	0	0	0	0	0	0	45.55	0	0	14
2013	3	5	13	25	1	36	0	0	0	0	0	0	0	45.61	0	0	14
2013	3	5	13	35	1	36	0	0	0	0	0	0	0	45.68	0	0	14
2013	3	5	13	45	1	36	0	0	0	0	0	0	0	45.7	0	0	14
2013	3	5	13	55	1	36	0	0	0	0	0	0	0	45.73	0	0	14
2013	3	5	14	5	1	36	0	0	0	0	0	0	0	45.77	0	0	14
2013	3	5	14	15	1	36	0	0	0	0	0	0	0	45.81	0	0	13.6
2013	3	5	14	25	1	36	0	0	0	0	0	0	0	45.86	0	0	13.6
2013	3	5	14	35	1	36	0	0	0	0	0	0	0	45.91	0	0	13.8
2013	3	5	14	45	1	36	0	0	0	0	0	0	0	45.91	0	0	13.8
2013	3	5	14	55	1	36	0	0	0	0	0	0	0	45.86	0	0	13.4
2013	3	5	15	5	1	36	0	0	0	0	0	0	0	45.79	0	0	13
2013	3	5	15	15	1	36	0	0	0	0	0	0	0	45.91	0	0	13.6
2013	3	5	15	25	1	36	0	0	0	0	0	0	0	45.86	0	0	13.2
2013	3	5	15	35	1	36	0	0	0	0	0	0	0	45.79	0	0	12.6
2013	3	5	15	45	1	36	0	0	0	0	0	0	0	45.84	0	0	13.2
2013	3	5	15	55	1	36	0	0	0	0	0	0	0	45.88	0	0	13.6
2013	3	5	16	5	1	35	0	0	0	0	0	0	0	45.88	0	0	13.6
2013	3	5	16	15	1	36	0	0	0	0	0	0	0	45.86	0	0	13
2013	3	5	16	25	1	36	0	0	0	0	0	0	0	45.84	0	0	13
2013	3	5	16	35	1	36	0	0	0	0	0	0	0	45.84	0	0	12.8
2013	3	5	16	45	1	35	0	0	0	0	0	0	0	45.84	0	0	12.6
2013	3	5	16	55	1	36	0	0	0	0	0	0	0	45.84	0	0	12.4
2013	3	5	17	5	1	36	0	0	0	0	0	0	0	45.82	0	0	12.2
2013	3	5	17	15	1	35	0	0	0	0	0	0	0	45.81	0	0	12
2013	3	5	17	25	1	36	0	0	0	0	0	0	0	45.79	0	0	11.8
2013	3	5	17	35	1	36	0	0	0	0	0	0	0	45.77	0	0	11.8
2013	3	5	17	45	1	37	0	0	0	0	0	0	0	45.75	0	0	11.8
2013	3	5	17	55	1	36	0	0	0	0	0	0	0	45.73	0	0	11.8
2013	3	5	18	5	1	36	0	0	0	0	0	0	0	45.72	0	0	11.8
2013	3	5	18	15	1	36	0	0	0	0	0	0	0	45.7	0	0	11.8
2013	3	5	18	25	1	36	0	0	0	0	0	0	0	45.68	0	0	11.8
2013	3	5	18	35	1	36	0	0	0	0	0	0	0	45.68	0	0	11.8
2013	3	5	18	45	1	36	0	0	0	0	0	0	0	45.64	0	0	11.8
2013	3	5	18	55	1	36	0	0	0	0	0	0	0	45.63	0	0	11.8

Reinhackle (0356)

Year	Month	Day	Hour	Minute	Second	Noise3	IceDetection	Heading	Pitch	Roll	StdDevHeading	StdDevPitch	StdDevRoll	Temperature	Pressure	StdDevPressure	Voltage
2013	3	5	19	5	1	36	0	0	0	0	0	0	0	45.59	0	0	11.8
2013	3	5	19	15	1	36	0	0	0	0	0	0	0	45.57	0	0	11.8
2013	3	5	19	25	1	36	0	0	0	0	0	0	0	45.55	0	0	11.8
2013	3	5	19	35	1	36	0	0	0	0	0	0	0	45.54	0	0	11.8
2013	3	5	19	45	1	36	0	0	0	0	0	0	0	45.5	0	0	11.8
2013	3	5	19	55	1	35	0	0	0	0	0	0	0	45.48	0	0	11.8
2013	3	5	20	5	1	36	0	0	0	0	0	0	0	45.45	0	0	11.8
2013	3	5	20	15	1	35	0	0	0	0	0	0	0	45.43	0	0	11.8
2013	3	5	20	25	1	37	0	0	0	0	0	0	0	45.41	0	0	11.8
2013	3	5	20	35	1	36	0	0	0	0	0	0	0	45.39	0	0	11.8
2013	3	5	20	45	1	36	0	0	0	0	0	0	0	45.36	0	0	11.8
2013	3	5	20	55	1	36	0	0	0	0	0	0	0	45.34	0	0	11.8
2013	3	5	21	5	1	36	0	0	0	0	0	0	0	45.32	0	0	11.8
2013	3	5	21	15	1	36	0	0	0	0	0	0	0	45.28	0	0	11.8
2013	3	5	21	25	1	36	0	0	0	0	0	0	0	45.27	0	0	11.8
2013	3	5	21	35	1	36	0	0	0	0	0	0	0	45.25	0	0	11.8
2013	3	5	21	45	1	36	0	0	0	0	0	0	0	45.19	0	0	11.8
2013	3	5	21	55	1	36	0	0	0	0	0	0	0	45.18	0	0	11.8
2013	3	5	22	5	1	36	0	0	0	0	0	0	0	45.14	0	0	11.8
2013	3	5	22	15	1	36	0	0	0	0	0	0	0	45.12	0	0	11.8
2013	3	5	22	25	1	36	0	0	0	0	0	0	0	45.1	0	0	11.8
2013	3	5	22	35	1	35	0	0	0	0	0	0	0	45.07	0	0	11.8
2013	3	5	22	45	1	36	0	0	0	0	0	0	0	45.03	0	0	11.8
2013	3	5	22	55	1	36	0	0	0	0	0	0	0	45	0	0	11.8
2013	3	5	23	5	1	36	0	0	0	0	0	0	0	44.98	0	0	11.8
2013	3	5	23	15	1	36	0	0	0	0	0	0	0	44.94	0	0	11.8
2013	3	5	23	25	1	36	0	0	0	0	0	0	0	44.92	0	0	11.8
2013	3	5	23	35	1	36	0	0	0	0	0	0	0	44.89	0	0	11.8
2013	3	5	23	45	1	36	0	0	0	0	0	0	0	44.85	0	0	11.8
2013	3	5	23	55	1	36	0	0	0	0	0	0	0	44.82	0	0	11.8
2013	3	6	0	5	1	36	0	0	0	0	0	0	0	44.78	0	0	11.8
2013	3	6	0	15	1	37	0	0	0	0	0	0	0	44.73	0	0	11.8
2013	3	6	0	25	1	35	0	0	0	0	0	0	0	44.71	0	0	11.8
2013	3	6	0	35	1	36	0	0	0	0	0	0	0	44.67	0	0	11.8
2013	3	6	0	45	1	36	0	0	0	0	0	0	0	44.64	0	0	11.8
2013	3	6	0	55	1	36	0	0	0	0	0	0	0	44.6	0	0	11.8
2013	3	6	1	5	1	35	0	0	0	0	0	0	0	44.56	0	0	11.8
2013	3	6	1	15	1	35	0	0	0	0	0	0	0	44.53	0	0	11.6
2013	3	6	1	25	1	36	0	0	0	0	0	0	0	44.49	0	0	11.6
2013	3	6	1	35	1	36	0	0	0	0	0	0	0	44.46	0	0	11.6
2013	3	6	1	45	1	36	0	0	0	0	0	0	0	44.42	0	0	11.6
2013	3	6	1	55	1	36	0	0	0	0	0	0	0	44.38	0	0	11.6
2013	3	6	2	5	1	36	0	0	0	0	0	0	0	44.35	0	0	11.6
2013	3	6	2	15	1	36	0	0	0	0	0	0	0	44.33	0	0	11.8
2013	3	6	2	25	1	37	0	0	0	0	0	0	0	44.29	0	0	11.8
2013	3	6	2	35	1	36	0	0	0	0	0	0	0	44.26	0	0	11.8

Reinhackle (0356)

Year	Month	Day	Hour	Minute	Second	Noise3	IceDetection	Heading	Pitch	Roll	StdDevHeading	StdDevPitch	StdDevRoll	Temperature	Pressure	StdDevPressure	Voltage
2013	3	6	2	45	1	36	0	0	0	0	0	0	0	44.22	0	0	11.8
2013	3	6	2	55	1	36	0	0	0	0	0	0	0	44.2	0	0	11.8
2013	3	6	3	5	1	36	0	0	0	0	0	0	0	44.19	0	0	11.8
2013	3	6	3	15	1	36	0	0	0	0	0	0	0	44.15	0	0	11.8
2013	3	6	3	25	1	36	0	0	0	0	0	0	0	44.15	0	0	11.6
2013	3	6	3	35	1	36	0	0	0	0	0	0	0	44.11	0	0	11.6
2013	3	6	3	45	1	36	0	0	0	0	0	0	0	44.08	0	0	11.6
2013	3	6	3	55	1	35	0	0	0	0	0	0	0	44.08	0	0	11.6
2013	3	6	4	5	1	36	0	0	0	0	0	0	0	44.06	0	0	11.6
2013	3	6	4	15	1	36	0	0	0	0	0	0	0	44.02	0	0	11.6
2013	3	6	4	25	1	36	0	0	0	0	0	0	0	44.01	0	0	11.6
2013	3	6	4	35	1	36	0	0	0	0	0	0	0	43.99	0	0	11.6
2013	3	6	4	45	1	36	0	0	0	0	0	0	0	43.97	0	0	11.6
2013	3	6	4	55	1	36	0	0	0	0	0	0	0	43.95	0	0	11.6
2013	3	6	5	5	1	37	0	0	0	0	0	0	0	43.95	0	0	11.6
2013	3	6	5	15	1	36	0	0	0	0	0	0	0	43.93	0	0	11.6
2013	3	6	5	25	1	36	0	0	0	0	0	0	0	43.9	0	0	11.6
2013	3	6	5	35	1	36	0	0	0	0	0	0	0	43.9	0	0	11.6
2013	3	6	5	45	1	36	0	0	0	0	0	0	0	43.88	0	0	11.6
2013	3	6	5	55	1	36	0	0	0	0	0	0	0	43.86	0	0	11.6
2013	3	6	6	5	1	35	0	0	0	0	0	0	0	43.84	0	0	11.6
2013	3	6	6	15	1	36	0	0	0	0	0	0	0	43.84	0	0	11.6
2013	3	6	6	25	1	36	0	0	0	0	0	0	0	43.83	0	0	11.6
2013	3	6	6	35	1	36	0	0	0	0	0	0	0	43.83	0	0	11.6
2013	3	6	6	45	1	36	0	0	0	0	0	0	0	43.83	0	0	11.6
2013	3	6	6	55	1	36	0	0	0	0	0	0	0	43.83	0	0	11.6
2013	3	6	7	5	1	36	0	0	0	0	0	0	0	43.83	0	0	12
2013	3	6	7	15	1	37	0	0	0	0	0	0	0	43.84	0	0	12.2
2013	3	6	7	25	1	36	0	0	0	0	0	0	0	43.84	0	0	12.4
2013	3	6	7	35	1	36	0	0	0	0	0	0	0	43.84	0	0	12.4
2013	3	6	7	45	1	37	0	0	0	0	0	0	0	43.92	0	0	12.6
2013	3	6	7	55	1	36	0	0	0	0	0	0	0	43.99	0	0	12.6
2013	3	6	8	5	1	36	0	0	0	0	0	0	0	44.04	0	0	12.6
2013	3	6	8	15	1	36	0	0	0	0	0	0	0	44.11	0	0	13
2013	3	6	8	25	1	36	0	0	0	0	0	0	0	44.15	0	0	13
2013	3	6	8	35	1	36	0	0	0	0	0	0	0	44.2	0	0	13
2013	3	6	8	45	1	37	0	0	0	0	0	0	0	44.29	0	0	13.2
2013	3	6	8	55	1	36	0	0	0	0	0	0	0	44.35	0	0	13.2
2013	3	6	9	5	1	36	0	0	0	0	0	0	0	44.42	0	0	13.2
2013	3	6	9	15	1	36	0	0	0	0	0	0	0	44.49	0	0	13.4
2013	3	6	9	25	1	36	0	0	0	0	0	0	0	44.58	0	0	13.4
2013	3	6	9	35	1	36	0	0	0	0	0	0	0	44.65	0	0	13.8
2013	3	6	9	45	1	35	0	0	0	0	0	0	0	44.74	0	0	14
2013	3	6	9	55	1	36	0	0	0	0	0	0	0	44.83	0	0	12.4
2013	3	6	10	5	1	36	0	0	0	0	0	0	0	44.91	0	0	12.4
2013	3	6	10	15	1	36	0	0	0	0	0	0	0	45.01	0	0	14

Reinhackle (0356)

Year	Month	Day	Hour	Minute	Second	Noise3	IceDetection	Heading	Pitch	Roll	StdDevHeading	StdDevPitch	StdDevRoll	Temperature	Pressure	StdDevPressure	Voltage
2013	3	6	10	25	1	36	0	0	0	0	0	0	0	45.05	0	0	14
2013	3	6	10	35	1	36	0	0	0	0	0	0	0	45.12	0	0	14
2013	3	6	10	45	1	36	0	0	0	0	0	0	0	45.19	0	0	14
2013	3	6	10	55	1	36	0	0	0	0	0	0	0	45.28	0	0	14
2013	3	6	11	5	1	36	0	0	0	0	0	0	0	45.39	0	0	14
2013	3	6	11	15	1	35	0	0	0	0	0	0	0	45.43	0	0	14.2
2013	3	6	11	25	1	36	0	0	0	0	0	0	0	45.5	0	0	14
2013	3	6	11	35	1	36	0	0	0	0	0	0	0	45.5	0	0	14
2013	3	6	11	45	1	36	0	0	0	0	0	0	0	45.59	0	0	14.2
2013	3	6	11	55	1	35	0	0	0	0	0	0	0	45.68	0	0	14.2
2013	3	6	12	5	1	36	0	0	0	0	0	0	0	45.77	0	0	13.6
2013	3	6	12	15	1	35	0	0	0	0	0	0	0	45.77	0	0	13.8
2013	3	6	12	25	1	36	0	0	0	0	0	0	0	45.82	0	0	14
2013	3	6	12	35	1	35	0	0	0	0	0	0	0	45.9	0	0	14
2013	3	6	12	45	1	36	0	0	0	0	0	0	0	45.97	0	0	14
2013	3	6	12	55	1	36	0	0	0	0	0	0	0	46.04	0	0	14
2013	3	6	13	5	1	36	0	0	0	0	0	0	0	46.09	0	0	14
2013	3	6	13	15	1	36	0	0	0	0	0	0	0	46.17	0	0	13.8
2013	3	6	13	25	1	36	0	0	0	0	0	0	0	46.22	0	0	13.8
2013	3	6	13	35	1	36	0	0	0	0	0	0	0	46.27	0	0	13.8
2013	3	6	13	45	1	37	0	0	0	0	0	0	0	46.27	0	0	13.8
2013	3	6	13	55	1	45	0	0	0	0	0	0	0	46.24	0	0	13.6
2013	3	6	14	5	1	36	0	0	0	0	0	0	0	46.33	0	0	13.4
2013	3	6	14	15	1	35	0	0	0	0	0	0	0	46.31	0	0	13.6
2013	3	6	14	25	1	36	0	0	0	0	0	0	0	46.35	0	0	13.4
2013	3	6	14	35	1	36	0	0	0	0	0	0	0	46.51	0	0	13.6
2013	3	6	14	45	1	36	0	0	0	0	0	0	0	46.51	0	0	13.8
2013	3	6	14	55	1	36	0	0	0	0	0	0	0	46.51	0	0	13.6
2013	3	6	15	5	1	35	0	0	0	0	0	0	0	46.47	0	0	13.6
2013	3	6	15	15	1	36	0	0	0	0	0	0	0	46.56	0	0	13.6
2013	3	6	15	25	1	36	0	0	0	0	0	0	0	46.62	0	0	13.6
2013	3	6	15	35	1	36	0	0	0	0	0	0	0	46.6	0	0	13.6
2013	3	6	15	45	1	36	0	0	0	0	0	0	0	46.56	0	0	13
2013	3	6	15	55	1	36	0	0	0	0	0	0	0	46.54	0	0	13
2013	3	6	16	5	1	36	0	0	0	0	0	0	0	46.58	0	0	13.4
2013	3	6	16	15	1	36	0	0	0	0	0	0	0	46.56	0	0	13.4
2013	3	6	16	25	1	35	0	0	0	0	0	0	0	46.51	0	0	13
2013	3	6	16	35	1	35	0	0	0	0	0	0	0	46.51	0	0	12.8
2013	3	6	16	45	1	35	0	0	0	0	0	0	0	46.49	0	0	12.4
2013	3	6	16	55	1	36	0	0	0	0	0	0	0	46.47	0	0	12.2
2013	3	6	17	5	1	35	0	0	0	0	0	0	0	46.47	0	0	11.8
2013	3	6	17	15	1	36	0	0	0	0	0	0	0	46.47	0	0	12
2013	3	6	17	25	1	36	0	0	0	0	0	0	0	46.45	0	0	12
2013	3	6	17	35	1	35	0	0	0	0	0	0	0	46.42	0	0	11.8
2013	3	6	17	45	1	36	0	0	0	0	0	0	0	46.4	0	0	11.8
2013	3	6	17	55	1	36	0	0	0	0	0	0	0	46.38	0	0	11.8

Reinhackle (0356)

Year	Month	Day	Hour	Minute	Second	Noise3	IceDetection	Heading	Pitch	Roll	StdDevHeading	StdDevPitch	StdDevRoll	Temperature	Pressure	StdDevPressure	Voltage
2013	3	6	18	5	1	35	0	0	0	0	0	0	0	46.36	0	0	11.8
2013	3	6	18	15	1	35	0	0	0	0	0	0	0	46.33	0	0	11.8
2013	3	6	18	25	1	36	0	0	0	0	0	0	0	46.33	0	0	11.8
2013	3	6	18	35	1	36	0	0	0	0	0	0	0	46.29	0	0	11.8
2013	3	6	18	45	1	35	0	0	0	0	0	0	0	46.27	0	0	11.8
2013	3	6	18	55	1	36	0	0	0	0	0	0	0	46.24	0	0	11.8
2013	3	6	19	5	1	36	0	0	0	0	0	0	0	46.22	0	0	11.8
2013	3	6	19	15	1	36	0	0	0	0	0	0	0	46.18	0	0	11.8
2013	3	6	19	25	1	36	0	0	0	0	0	0	0	46.15	0	0	11.8
2013	3	6	19	35	1	36	0	0	0	0	0	0	0	46.13	0	0	11.8
2013	3	6	19	45	1	35	0	0	0	0	0	0	0	46.09	0	0	11.8
2013	3	6	19	55	1	36	0	0	0	0	0	0	0	46.08	0	0	11.8
2013	3	6	20	5	1	36	0	0	0	0	0	0	0	46.04	0	0	11.8
2013	3	6	20	15	1	36	0	0	0	0	0	0	0	46.02	0	0	11.8
2013	3	6	20	25	1	36	0	0	0	0	0	0	0	45.99	0	0	11.8
2013	3	6	20	35	1	36	0	0	0	0	0	0	0	45.97	0	0	11.8
2013	3	6	20	45	1	36	0	0	0	0	0	0	0	45.91	0	0	11.8
2013	3	6	20	55	1	36	0	0	0	0	0	0	0	45.88	0	0	11.8
2013	3	6	21	5	1	36	0	0	0	0	0	0	0	45.84	0	0	11.8
2013	3	6	21	15	1	36	0	0	0	0	0	0	0	45.81	0	0	11.8
2013	3	6	21	25	1	36	0	0	0	0	0	0	0	45.77	0	0	11.8
2013	3	6	21	35	1	36	0	0	0	0	0	0	0	45.72	0	0	11.8
2013	3	6	21	45	1	36	0	0	0	0	0	0	0	45.68	0	0	11.8
2013	3	6	21	55	1	36	0	0	0	0	0	0	0	45.64	0	0	11.8
2013	3	6	22	5	1	36	0	0	0	0	0	0	0	45.61	0	0	11.8
2013	3	6	22	15	1	36	0	0	0	0	0	0	0	45.54	0	0	11.8
2013	3	6	22	25	1	36	0	0	0	0	0	0	0	45.5	0	0	11.8
2013	3	6	22	35	1	36	0	0	0	0	0	0	0	45.46	0	0	11.8
2013	3	6	22	45	1	36	0	0	0	0	0	0	0	45.41	0	0	11.8
2013	3	6	22	55	1	36	0	0	0	0	0	0	0	45.34	0	0	11.8
2013	3	6	23	5	1	37	0	0	0	0	0	0	0	45.28	0	0	11.8
2013	3	6	23	15	1	36	0	0	0	0	0	0	0	45.23	0	0	11.8
2013	3	6	23	25	1	36	0	0	0	0	0	0	0	45.16	0	0	11.8
2013	3	6	23	35	1	35	0	0	0	0	0	0	0	45.1	0	0	11.8
2013	3	6	23	45	1	35	0	0	0	0	0	0	0	45.03	0	0	11.8
2013	3	6	23	55	1	36	0	0	0	0	0	0	0	44.98	0	0	11.8
2013	3	7	0	5	1	36	0	0	0	0	0	0	0	44.92	0	0	11.8
2013	3	7	0	15	1	36	0	0	0	0	0	0	0	44.85	0	0	11.8
2013	3	7	0	25	1	36	0	0	0	0	0	0	0	44.8	0	0	11.8
2013	3	7	0	35	1	36	0	0	0	0	0	0	0	44.73	0	0	11.8
2013	3	7	0	45	1	36	0	0	0	0	0	0	0	44.65	0	0	11.8
2013	3	7	0	55	1	36	0	0	0	0	0	0	0	44.6	0	0	11.8
2013	3	7	1	5	1	36	0	0	0	0	0	0	0	44.53	0	0	11.8
2013	3	7	1	15	1	36	0	0	0	0	0	0	0	44.46	0	0	11.8
2013	3	7	1	25	1	36	0	0	0	0	0	0	0	44.38	0	0	11.6
2013	3	7	1	35	1	36	0	0	0	0	0	0	0	44.31	0	0	11.6

Reinhackle (0356)

Year	Month	Day	Hour	Minute	Second	Noise3	IceDetection	Heading	Pitch	Roll	StdDevHeading	StdDevPitch	StdDevRoll	Temperature	Pressure	StdDevPressure	Voltage
2013	3	7	1	45	1	36	0	0	0	0	0	0	0	44.26	0	0	11.6
2013	3	7	1	55	1	36	0	0	0	0	0	0	0	44.19	0	0	11.6
2013	3	7	2	5	1	36	0	0	0	0	0	0	0	44.11	0	0	11.6
2013	3	7	2	15	1	36	0	0	0	0	0	0	0	44.06	0	0	11.6
2013	3	7	2	25	1	36	0	0	0	0	0	0	0	43.99	0	0	11.6
2013	3	7	2	35	1	36	0	0	0	0	0	0	0	43.92	0	0	11.6
2013	3	7	2	45	1	36	0	0	0	0	0	0	0	43.88	0	0	11.6
2013	3	7	2	55	1	36	0	0	0	0	0	0	0	43.81	0	0	11.6
2013	3	7	3	5	1	36	0	0	0	0	0	0	0	43.75	0	0	11.6
2013	3	7	3	15	1	36	0	0	0	0	0	0	0	43.7	0	0	11.6
2013	3	7	3	25	1	36	0	0	0	0	0	0	0	43.65	0	0	11.6
2013	3	7	3	35	1	36	0	0	0	0	0	0	0	43.59	0	0	11.6
2013	3	7	3	45	1	36	0	0	0	0	0	0	0	43.54	0	0	11.6
2013	3	7	3	55	1	37	0	0	0	0	0	0	0	43.5	0	0	11.6
2013	3	7	4	5	1	36	0	0	0	0	0	0	0	43.47	0	0	11.6
2013	3	7	4	15	1	35	0	0	0	0	0	0	0	43.43	0	0	11.6
2013	3	7	4	25	1	36	0	0	0	0	0	0	0	43.39	0	0	11.6
2013	3	7	4	35	1	36	0	0	0	0	0	0	0	43.36	0	0	11.6
2013	3	7	4	45	1	35	0	0	0	0	0	0	0	43.3	0	0	11.6
2013	3	7	4	55	1	37	0	0	0	0	0	0	0	43.27	0	0	11.6
2013	3	7	5	5	1	36	0	0	0	0	0	0	0	43.25	0	0	11.6
2013	3	7	5	15	1	36	0	0	0	0	0	0	0	43.2	0	0	11.6
2013	3	7	5	25	1	37	0	0	0	0	0	0	0	43.18	0	0	11.6
2013	3	7	5	35	1	36	0	0	0	0	0	0	0	43.16	0	0	11.6
2013	3	7	5	45	1	36	0	0	0	0	0	0	0	43.14	0	0	11.6
2013	3	7	5	55	1	37	0	0	0	0	0	0	0	43.12	0	0	11.6
2013	3	7	6	5	1	36	0	0	0	0	0	0	0	43.11	0	0	11.6
2013	3	7	6	15	1	36	0	0	0	0	0	0	0	43.09	0	0	11.6
2013	3	7	6	25	1	36	0	0	0	0	0	0	0	43.09	0	0	11.6
2013	3	7	6	35	1	36	0	0	0	0	0	0	0	43.07	0	0	11.6
2013	3	7	6	45	1	36	0	0	0	0	0	0	0	43.07	0	0	11.6
2013	3	7	6	55	1	36	0	0	0	0	0	0	0	43.09	0	0	11.6
2013	3	7	7	5	1	36	0	0	0	0	0	0	0	43.09	0	0	11.6
2013	3	7	7	15	1	36	0	0	0	0	0	0	0	43.09	0	0	11.6
2013	3	7	7	25	1	36	0	0	0	0	0	0	0	43.09	0	0	11.6
2013	3	7	7	35	1	36	0	0	0	0	0	0	0	43.09	0	0	11.6
2013	3	7	7	45	1	36	0	0	0	0	0	0	0	43.12	0	0	11.8
2013	3	7	7	55	1	36	0	0	0	0	0	0	0	43.18	0	0	12
2013	3	7	8	5	1	36	0	0	0	0	0	0	0	43.2	0	0	12
2013	3	7	8	15	1	37	0	0	0	0	0	0	0	43.27	0	0	12.4
2013	3	7	8	25	1	36	0	0	0	0	0	0	0	43.27	0	0	12.4
2013	3	7	8	35	1	36	0	0	0	0	0	0	0	43.39	0	0	13
2013	3	7	8	45	1	36	0	0	0	0	0	0	0	43.52	0	0	14
2013	3	7	8	55	1	36	0	0	0	0	0	0	0	43.57	0	0	14
2013	3	7	9	5	1	36	0	0	0	0	0	0	0	43.68	0	0	13
2013	3	7	9	15	1	36	0	0	0	0	0	0	0	43.7	0	0	13

Reinhackle (0356)

Year	Month	Day	Hour	Minute	Second	Noise3	IceDetection	Heading	Pitch	Roll	StdDevHeading	StdDevPitch	StdDevRoll	Temperature	Pressure	StdDevPressure	Voltage
2013	3	7	9	25	1	36	0	0	0	0	0	0	0	43.72	0	0	12.8
2013	3	7	9	35	1	36	0	0	0	0	0	0	0	43.84	0	0	13.2
2013	3	7	9	45	1	36	0	0	0	0	0	0	0	43.93	0	0	13.2
2013	3	7	9	55	1	36	0	0	0	0	0	0	0	44.01	0	0	13.6
2013	3	7	10	5	1	36	0	0	0	0	0	0	0	44.01	0	0	13.2
2013	3	7	10	15	1	36	0	0	0	0	0	0	0	44.04	0	0	13.4
2013	3	7	10	25	1	36	0	0	0	0	0	0	0	44.08	0	0	13.6
2013	3	7	10	35	1	36	0	0	0	0	0	0	0	44.13	0	0	13.6
2013	3	7	10	45	1	36	0	0	0	0	0	0	0	44.17	0	0	13.8
2013	3	7	10	55	1	36	0	0	0	0	0	0	0	44.17	0	0	13.6
2013	3	7	11	5	1	35	0	0	0	0	0	0	0	44.2	0	0	13.8
2013	3	7	11	15	1	37	0	0	0	0	0	0	0	44.28	0	0	13.8
2013	3	7	11	25	1	36	0	0	0	0	0	0	0	44.29	0	0	13.8
2013	3	7	11	35	1	36	0	0	0	0	0	0	0	44.37	0	0	13.8
2013	3	7	11	45	1	36	0	0	0	0	0	0	0	44.44	0	0	13.8
2013	3	7	11	55	1	36	0	0	0	0	0	0	0	44.53	0	0	13.8
2013	3	7	12	5	1	36	0	0	0	0	0	0	0	44.58	0	0	13.8
2013	3	7	12	15	1	37	0	0	0	0	0	0	0	44.58	0	0	13.8
2013	3	7	12	25	1	36	0	0	0	0	0	0	0	44.64	0	0	13.8
2013	3	7	12	35	1	37	0	0	0	0	0	0	0	44.8	0	0	13.8
2013	3	7	12	45	1	36	0	0	0	0	0	0	0	44.87	0	0	13.8
2013	3	7	12	55	1	36	0	0	0	0	0	0	0	44.94	0	0	13.8
2013	3	7	13	5	1	36	0	0	0	0	0	0	0	44.94	0	0	13.8
2013	3	7	13	15	1	36	0	0	0	0	0	0	0	44.98	0	0	13.8
2013	3	7	13	25	1	35	0	0	0	0	0	0	0	45.05	0	0	13.8
2013	3	7	13	35	1	36	0	0	0	0	0	0	0	45.14	0	0	13.8
2013	3	7	13	45	1	36	0	0	0	0	0	0	0	45.23	0	0	13.8
2013	3	7	13	55	1	35	0	0	0	0	0	0	0	45.32	0	0	13.8
2013	3	7	14	5	1	35	0	0	0	0	0	0	0	45.36	0	0	13.6
2013	3	7	14	15	1	35	0	0	0	0	0	0	0	45.32	0	0	13.6
2013	3	7	14	25	1	36	0	0	0	0	0	0	0	45.28	0	0	13.6
2013	3	7	14	35	1	36	0	0	0	0	0	0	0	45.3	0	0	13.6
2013	3	7	14	45	1	36	0	0	0	0	0	0	0	45.34	0	0	13.6
2013	3	7	14	55	1	36	0	0	0	0	0	0	0	45.36	0	0	13.6
2013	3	7	15	5	1	36	0	0	0	0	0	0	0	45.37	0	0	13.6
2013	3	7	15	15	1	36	0	0	0	0	0	0	0	45.39	0	0	13.6
2013	3	7	15	25	1	35	0	0	0	0	0	0	0	45.37	0	0	13.6
2013	3	7	15	35	1	36	0	0	0	0	0	0	0	45.43	0	0	13.6
2013	3	7	15	45	1	35	0	0	0	0	0	0	0	45.41	0	0	13.2
2013	3	7	15	55	1	36	0	0	0	0	0	0	0	45.39	0	0	13
2013	3	7	16	5	1	36	0	0	0	0	0	0	0	45.39	0	0	13
2013	3	7	16	15	1	36	0	0	0	0	0	0	0	45.39	0	0	12.8
2013	3	7	16	25	1	35	0	0	0	0	0	0	0	45.37	0	0	12.6
2013	3	7	16	35	1	36	0	0	0	0	0	0	0	45.37	0	0	12.6
2013	3	7	16	45	1	36	0	0	0	0	0	0	0	45.36	0	0	12.4
2013	3	7	16	55	1	36	0	0	0	0	0	0	0	45.34	0	0	12

Reinhackle (0356)

Year	Month	Day	Hour	Minute	Second	Noise3	IceDetection	Heading	Pitch	Roll	StdDevHeading	StdDevPitch	StdDevRoll	Temperature	Pressure	StdDevPressure	Voltage
2013	3	7	17	5	1	36	0	0	0	0	0	0	0	45.34	0	0	12
2013	3	7	17	15	1	36	0	0	0	0	0	0	0	45.32	0	0	11.8
2013	3	7	17	25	1	36	0	0	0	0	0	0	0	45.3	0	0	11.8
2013	3	7	17	35	1	36	0	0	0	0	0	0	0	45.28	0	0	11.8
2013	3	7	17	45	1	36	0	0	0	0	0	0	0	45.27	0	0	11.8
2013	3	7	17	55	1	36	0	0	0	0	0	0	0	45.25	0	0	11.8
2013	3	7	18	5	1	36	0	0	0	0	0	0	0	45.23	0	0	11.8
2013	3	7	18	15	1	36	0	0	0	0	0	0	0	45.21	0	0	11.8
2013	3	7	18	25	1	36	0	0	0	0	0	0	0	45.19	0	0	11.8
2013	3	7	18	35	1	36	0	0	0	0	0	0	0	45.18	0	0	11.8
2013	3	7	18	45	1	36	0	0	0	0	0	0	0	45.16	0	0	11.8
2013	3	7	18	55	1	36	0	0	0	0	0	0	0	45.12	0	0	11.8
2013	3	7	19	5	1	36	0	0	0	0	0	0	0	45.12	0	0	11.8
2013	3	7	19	15	1	35	0	0	0	0	0	0	0	45.1	0	0	11.8
2013	3	7	19	25	1	36	0	0	0	0	0	0	0	45.07	0	0	11.8
2013	3	7	19	35	1	36	0	0	0	0	0	0	0	45.03	0	0	11.8
2013	3	7	19	45	1	36	0	0	0	0	0	0	0	45.01	0	0	11.8
2013	3	7	19	55	1	36	0	0	0	0	0	0	0	45	0	0	11.8
2013	3	7	20	5	1	36	0	0	0	0	0	0	0	44.96	0	0	11.8
2013	3	7	20	15	1	36	0	0	0	0	0	0	0	44.94	0	0	11.8
2013	3	7	20	25	1	36	0	0	0	0	0	0	0	44.91	0	0	11.8
2013	3	7	20	35	1	36	0	0	0	0	0	0	0	44.87	0	0	11.8
2013	3	7	20	45	1	36	0	0	0	0	0	0	0	44.85	0	0	11.8
2013	3	7	20	55	1	36	0	0	0	0	0	0	0	44.82	0	0	11.8
2013	3	7	21	5	1	36	0	0	0	0	0	0	0	44.78	0	0	11.8
2013	3	7	21	15	1	37	0	0	0	0	0	0	0	44.76	0	0	11.8
2013	3	7	21	25	1	35	0	0	0	0	0	0	0	44.73	0	0	11.8
2013	3	7	21	35	1	37	0	0	0	0	0	0	0	44.69	0	0	11.8
2013	3	7	21	45	1	36	0	0	0	0	0	0	0	44.64	0	0	11.8
2013	3	7	21	55	1	37	0	0	0	0	0	0	0	44.62	0	0	11.8
2013	3	7	22	5	1	36	0	0	0	0	0	0	0	44.58	0	0	11.8
2013	3	7	22	15	1	36	0	0	0	0	0	0	0	44.55	0	0	11.8
2013	3	7	22	25	1	35	0	0	0	0	0	0	0	44.53	0	0	11.8
2013	3	7	22	35	1	36	0	0	0	0	0	0	0	44.49	0	0	11.8
2013	3	7	22	45	1	36	0	0	0	0	0	0	0	44.46	0	0	11.8
2013	3	7	22	55	1	36	0	0	0	0	0	0	0	44.42	0	0	11.8
2013	3	7	23	5	1	36	0	0	0	0	0	0	0	44.38	0	0	11.8
2013	3	7	23	15	1	36	0	0	0	0	0	0	0	44.35	0	0	11.8
2013	3	7	23	25	1	36	0	0	0	0	0	0	0	44.31	0	0	11.8
2013	3	7	23	35	1	36	0	0	0	0	0	0	0	44.29	0	0	11.8
2013	3	7	23	45	1	36	0	0	0	0	0	0	0	44.24	0	0	11.8
2013	3	7	23	55	1	36	0	0	0	0	0	0	0	44.22	0	0	11.8
2013	3	8	0	5	1	36	0	0	0	0	0	0	0	44.19	0	0	11.8
2013	3	8	0	15	1	36	0	0	0	0	0	0	0	44.15	0	0	11.8
2013	3	8	0	25	1	36	0	0	0	0	0	0	0	44.11	0	0	11.8
2013	3	8	0	35	1	36	0	0	0	0	0	0	0	44.08	0	0	11.8

Reinhackle (0356)

Year	Month	Day	Hour	Minute	Second	Noise3	IceDetection	Heading	Pitch	Roll	StdDevHeading	StdDevPitch	StdDevRoll	Temperature	Pressure	StdDevPressure	Voltage
2013	3	8	0	45	1	36	0	0	0	0	0	0	0	44.04	0	0	11.8
2013	3	8	0	55	1	36	0	0	0	0	0	0	0	43.99	0	0	11.8
2013	3	8	1	5	1	37	0	0	0	0	0	0	0	43.95	0	0	11.8
2013	3	8	1	15	1	36	0	0	0	0	0	0	0	43.9	0	0	11.8
2013	3	8	1	25	1	36	0	0	0	0	0	0	0	43.84	0	0	11.6
2013	3	8	1	35	1	36	0	0	0	0	0	0	0	43.81	0	0	11.6
2013	3	8	1	45	1	35	0	0	0	0	0	0	0	43.77	0	0	11.6
2013	3	8	1	55	1	36	0	0	0	0	0	0	0	43.74	0	0	11.6
2013	3	8	2	5	1	36	0	0	0	0	0	0	0	43.7	0	0	11.6
2013	3	8	2	15	1	36	0	0	0	0	0	0	0	43.65	0	0	11.6
2013	3	8	2	25	1	36	0	0	0	0	0	0	0	43.59	0	0	11.6
2013	3	8	2	35	1	36	0	0	0	0	0	0	0	43.56	0	0	11.6
2013	3	8	2	45	1	36	0	0	0	0	0	0	0	43.5	0	0	11.6
2013	3	8	2	55	1	36	0	0	0	0	0	0	0	43.45	0	0	11.6
2013	3	8	3	5	1	36	0	0	0	0	0	0	0	43.41	0	0	11.6
2013	3	8	3	15	1	36	0	0	0	0	0	0	0	43.36	0	0	11.6
2013	3	8	3	25	1	36	0	0	0	0	0	0	0	43.32	0	0	11.6
2013	3	8	3	35	1	36	0	0	0	0	0	0	0	43.29	0	0	11.6
2013	3	8	3	45	1	36	0	0	0	0	0	0	0	43.23	0	0	11.6
2013	3	8	3	55	1	35	0	0	0	0	0	0	0	43.2	0	0	11.6
2013	3	8	4	5	1	36	0	0	0	0	0	0	0	43.14	0	0	11.6
2013	3	8	4	15	1	36	0	0	0	0	0	0	0	43.11	0	0	11.6
2013	3	8	4	25	1	37	0	0	0	0	0	0	0	43.07	0	0	11.6
2013	3	8	4	35	1	36	0	0	0	0	0	0	0	43.03	0	0	11.6
2013	3	8	4	45	1	36	0	0	0	0	0	0	0	42.98	0	0	11.6
2013	3	8	4	55	1	36	0	0	0	0	0	0	0	42.96	0	0	11.6
2013	3	8	5	5	1	36	0	0	0	0	0	0	0	42.93	0	0	11.6
2013	3	8	5	15	1	36	0	0	0	0	0	0	0	42.91	0	0	11.6
2013	3	8	5	25	1	36	0	0	0	0	0	0	0	42.87	0	0	11.6
2013	3	8	5	35	1	36	0	0	0	0	0	0	0	42.85	0	0	11.6
2013	3	8	5	45	1	36	0	0	0	0	0	0	0	42.82	0	0	11.6
2013	3	8	5	55	1	36	0	0	0	0	0	0	0	42.8	0	0	11.6
2013	3	8	6	5	1	36	0	0	0	0	0	0	0	42.78	0	0	11.6
2013	3	8	6	15	1	36	0	0	0	0	0	0	0	42.76	0	0	11.6
2013	3	8	6	25	1	37	0	0	0	0	0	0	0	42.76	0	0	11.6
2013	3	8	6	35	1	37	0	0	0	0	0	0	0	42.73	0	0	11.6
2013	3	8	6	45	1	35	0	0	0	0	0	0	0	42.73	0	0	11.6
2013	3	8	6	55	1	36	0	0	0	0	0	0	0	42.73	0	0	11.6
2013	3	8	7	5	1	36	0	0	0	0	0	0	0	42.73	0	0	11.6
2013	3	8	7	15	1	36	0	0	0	0	0	0	0	42.73	0	0	11.8
2013	3	8	7	25	1	36	0	0	0	0	0	0	0	42.75	0	0	11.8
2013	3	8	7	35	1	36	0	0	0	0	0	0	0	42.78	0	0	11.8
2013	3	8	7	45	1	37	0	0	0	0	0	0	0	42.84	0	0	12.4
2013	3	8	7	55	1	36	0	0	0	0	0	0	0	42.87	0	0	12.6
2013	3	8	8	5	1	36	0	0	0	0	0	0	0	42.93	0	0	12.6
2013	3	8	8	15	1	36	0	0	0	0	0	0	0	42.91	0	0	12.4

Reinhackle (0356)

Year	Month	Day	Hour	Minute	Second	Noise3	IceDetection	Heading	Pitch	Roll	StdDevHeading	StdDevPitch	StdDevRoll	Temperature	Pressure	StdDevPressure	Voltage
2013	3	8	8	25	1	36	0	0	0	0	0	0	0	42.93	0	0	12.4
2013	3	8	8	35	1	36	0	0	0	0	0	0	0	42.96	0	0	12.4
2013	3	8	8	45	1	37	0	0	0	0	0	0	0	43	0	0	12.4
2013	3	8	8	55	1	36	0	0	0	0	0	0	0	43.02	0	0	12.4
2013	3	8	9	5	1	36	0	0	0	0	0	0	0	43.05	0	0	12.4
2013	3	8	9	15	1	37	0	0	0	0	0	0	0	43.11	0	0	12.6
2013	3	8	9	25	1	36	0	0	0	0	0	0	0	43.2	0	0	12.8
2013	3	8	9	35	1	37	0	0	0	0	0	0	0	43.36	0	0	13
2013	3	8	9	45	1	36	0	0	0	0	0	0	0	43.47	0	0	13
2013	3	8	9	55	1	36	0	0	0	0	0	0	0	43.52	0	0	13
2013	3	8	10	5	1	36	0	0	0	0	0	0	0	43.65	0	0	13.2
2013	3	8	10	15	1	37	0	0	0	0	0	0	0	43.72	0	0	13.2
2013	3	8	10	25	1	36	0	0	0	0	0	0	0	43.57	0	0	12.8
2013	3	8	10	35	1	36	0	0	0	0	0	0	0	43.77	0	0	13.2
2013	3	8	10	45	1	37	0	0	0	0	0	0	0	43.7	0	0	12.8
2013	3	8	10	55	1	37	0	0	0	0	0	0	0	43.66	0	0	12.6
2013	3	8	11	5	1	36	0	0	0	0	0	0	0	43.66	0	0	12.6
2013	3	8	11	15	1	37	0	0	0	0	0	0	0	43.72	0	0	12.8
2013	3	8	11	25	1	36	0	0	0	0	0	0	0	43.84	0	0	13
2013	3	8	11	35	1	36	0	0	0	0	0	0	0	43.93	0	0	13.4
2013	3	8	11	45	1	35	0	0	0	0	0	0	0	43.97	0	0	13.2
2013	3	8	11	55	1	36	0	0	0	0	0	0	0	44.04	0	0	13.6
2013	3	8	12	5	1	36	0	0	0	0	0	0	0	44.1	0	0	13.6
2013	3	8	12	15	1	37	0	0	0	0	0	0	0	44.13	0	0	13.6
2013	3	8	12	25	1	36	0	0	0	0	0	0	0	44.13	0	0	13.6
2013	3	8	12	35	1	36	0	0	0	0	0	0	0	44.15	0	0	13.6
2013	3	8	12	45	1	36	0	0	0	0	0	0	0	44.22	0	0	13.6
2013	3	8	12	55	1	36	0	0	0	0	0	0	0	44.44	0	0	14
2013	3	8	13	5	1	36	0	0	0	0	0	0	0	44.74	0	0	13.6
2013	3	8	13	15	1	36	0	0	0	0	0	0	0	44.74	0	0	13.6
2013	3	8	13	25	1	36	0	0	0	0	0	0	0	44.78	0	0	13.6
2013	3	8	13	35	1	36	0	0	0	0	0	0	0	44.82	0	0	13.6
2013	3	8	13	45	1	36	0	0	0	0	0	0	0	44.91	0	0	13.6
2013	3	8	13	55	1	36	0	0	0	0	0	0	0	44.92	0	0	13.6
2013	3	8	14	5	1	36	0	0	0	0	0	0	0	45.01	0	0	13.6
2013	3	8	14	15	1	36	0	0	0	0	0	0	0	44.98	0	0	13.6
2013	3	8	14	25	1	36	0	0	0	0	0	0	0	44.91	0	0	13.6
2013	3	8	14	35	1	37	0	0	0	0	0	0	0	44.91	0	0	13.6
2013	3	8	14	45	1	36	0	0	0	0	0	0	0	44.87	0	0	13.6
2013	3	8	14	55	1	35	0	0	0	0	0	0	0	44.85	0	0	13.4
2013	3	8	15	5	1	36	0	0	0	0	0	0	0	44.83	0	0	13.2
2013	3	8	15	15	1	35	0	0	0	0	0	0	0	44.85	0	0	13.2
2013	3	8	15	25	1	36	0	0	0	0	0	0	0	44.89	0	0	13.2
2013	3	8	15	35	1	36	0	0	0	0	0	0	0	44.96	0	0	13.4
2013	3	8	15	45	1	36	0	0	0	0	0	0	0	44.94	0	0	13
2013	3	8	15	55	1	35	0	0	0	0	0	0	0	44.94	0	0	12.8

Reinhackle (0356)

Year	Month	Day	Hour	Minute	Second	Noise3	IceDetection	Heading	Pitch	Roll	StdDevHeading	StdDevPitch	StdDevRoll	Temperature	Pressure	StdDevPressure	Voltage
2013	3	8	16	5	1	36	0	0	0	0	0	0	0	44.94	0	0	12.8
2013	3	8	16	15	1	37	0	0	0	0	0	0	0	44.96	0	0	12.6
2013	3	8	16	25	1	36	0	0	0	0	0	0	0	44.96	0	0	12.4
2013	3	8	16	35	1	36	0	0	0	0	0	0	0	44.96	0	0	12.2
2013	3	8	16	45	1	36	0	0	0	0	0	0	0	44.96	0	0	12.2
2013	3	8	16	55	1	37	0	0	0	0	0	0	0	44.98	0	0	12
2013	3	8	17	5	1	36	0	0	0	0	0	0	0	44.96	0	0	12
2013	3	8	17	15	1	36	0	0	0	0	0	0	0	44.94	0	0	11.8
2013	3	8	17	25	1	36	0	0	0	0	0	0	0	44.94	0	0	11.8
2013	3	8	17	35	1	36	0	0	0	0	0	0	0	44.92	0	0	11.8
2013	3	8	17	45	1	36	0	0	0	0	0	0	0	44.91	0	0	11.8
2013	3	8	17	55	1	36	0	0	0	0	0	0	0	44.91	0	0	11.8
2013	3	8	18	5	1	36	0	0	0	0	0	0	0	44.89	0	0	11.8
2013	3	8	18	15	1	36	0	0	0	0	0	0	0	44.87	0	0	11.8
2013	3	8	18	25	1	36	0	0	0	0	0	0	0	44.87	0	0	11.8
2013	3	8	18	35	1	36	0	0	0	0	0	0	0	44.85	0	0	11.8
2013	3	8	18	45	1	36	0	0	0	0	0	0	0	44.83	0	0	11.8
2013	3	8	18	55	1	36	0	0	0	0	0	0	0	44.82	0	0	11.8
2013	3	8	19	5	1	36	0	0	0	0	0	0	0	44.8	0	0	11.8
2013	3	8	19	15	1	36	0	0	0	0	0	0	0	44.76	0	0	11.8
2013	3	8	19	25	1	36	0	0	0	0	0	0	0	44.74	0	0	11.8
2013	3	8	19	35	1	36	0	0	0	0	0	0	0	44.73	0	0	11.8
2013	3	8	19	45	1	37	0	0	0	0	0	0	0	44.71	0	0	11.8
2013	3	8	19	55	1	36	0	0	0	0	0	0	0	44.69	0	0	11.8
2013	3	8	20	5	1	36	0	0	0	0	0	0	0	44.67	0	0	11.8
2013	3	8	20	15	1	36	0	0	0	0	0	0	0	44.64	0	0	11.8
2013	3	8	20	25	1	35	0	0	0	0	0	0	0	44.62	0	0	11.8
2013	3	8	20	35	1	36	0	0	0	0	0	0	0	44.6	0	0	11.8
2013	3	8	20	45	1	35	0	0	0	0	0	0	0	44.56	0	0	11.8
2013	3	8	20	55	1	36	0	0	0	0	0	0	0	44.53	0	0	11.8
2013	3	8	21	5	1	36	0	0	0	0	0	0	0	44.51	0	0	11.8
2013	3	8	21	15	1	35	0	0	0	0	0	0	0	44.46	0	0	11.8
2013	3	8	21	25	1	36	0	0	0	0	0	0	0	44.44	0	0	11.8
2013	3	8	21	35	1	36	0	0	0	0	0	0	0	44.4	0	0	11.8
2013	3	8	21	45	1	36	0	0	0	0	0	0	0	44.37	0	0	11.8
2013	3	8	21	55	1	36	0	0	0	0	0	0	0	44.33	0	0	11.8
2013	3	8	22	5	1	37	0	0	0	0	0	0	0	44.31	0	0	11.8
2013	3	8	22	15	1	36	0	0	0	0	0	0	0	44.28	0	0	11.8
2013	3	8	22	25	1	36	0	0	0	0	0	0	0	44.24	0	0	11.8
2013	3	8	22	35	1	36	0	0	0	0	0	0	0	44.2	0	0	11.8
2013	3	8	22	45	1	36	0	0	0	0	0	0	0	44.17	0	0	11.8
2013	3	8	22	55	1	36	0	0	0	0	0	0	0	44.13	0	0	11.8
2013	3	8	23	5	1	36	0	0	0	0	0	0	0	44.1	0	0	11.8
2013	3	8	23	15	1	36	0	0	0	0	0	0	0	44.04	0	0	11.8
2013	3	8	23	25	1	36	0	0	0	0	0	0	0	43.99	0	0	11.8
2013	3	8	23	35	1	35	0	0	0	0	0	0	0	43.95	0	0	11.8

Reinhackle (0356)

Year	Month	Day	Hour	Minute	Second	Noise3	IceDetection	Heading	Pitch	Roll	StdDevHeading	StdDevPitch	StdDevRoll	Temperature	Pressure	StdDevPressure	Voltage
2013	3	8	23	45	1	36	0	0	0	0	0	0	0	43.92	0	0	11.8
2013	3	8	23	55	1	36	0	0	0	0	0	0	0	43.86	0	0	11.8
2013	3	9	0	5	1	35	0	0	0	0	0	0	0	43.83	0	0	11.8
2013	3	9	0	15	1	36	0	0	0	0	0	0	0	43.79	0	0	11.8
2013	3	9	0	25	1	37	0	0	0	0	0	0	0	43.72	0	0	11.8
2013	3	9	0	35	1	36	0	0	0	0	0	0	0	43.68	0	0	11.8
2013	3	9	0	45	1	36	0	0	0	0	0	0	0	43.63	0	0	11.8
2013	3	9	0	55	1	36	0	0	0	0	0	0	0	43.57	0	0	11.8
2013	3	9	1	5	1	36	0	0	0	0	0	0	0	43.52	0	0	11.8
2013	3	9	1	15	1	36	0	0	0	0	0	0	0	43.47	0	0	11.8
2013	3	9	1	25	1	37	0	0	0	0	0	0	0	43.41	0	0	11.8
2013	3	9	1	35	1	36	0	0	0	0	0	0	0	43.36	0	0	11.8
2013	3	9	1	45	1	36	0	0	0	0	0	0	0	43.32	0	0	11.6
2013	3	9	1	55	1	37	0	0	0	0	0	0	0	43.27	0	0	11.6
2013	3	9	2	5	1	36	0	0	0	0	0	0	0	43.21	0	0	11.6
2013	3	9	2	15	1	36	0	0	0	0	0	0	0	43.14	0	0	11.6
2013	3	9	2	25	1	36	0	0	0	0	0	0	0	43.11	0	0	11.6
2013	3	9	2	35	1	36	0	0	0	0	0	0	0	43.05	0	0	11.6
2013	3	9	2	45	1	36	0	0	0	0	0	0	0	43.02	0	0	11.6
2013	3	9	2	55	1	36	0	0	0	0	0	0	0	42.98	0	0	11.6
2013	3	9	3	5	1	36	0	0	0	0	0	0	0	42.93	0	0	11.6
2013	3	9	3	15	1	36	0	0	0	0	0	0	0	42.89	0	0	11.6
2013	3	9	3	25	1	36	0	0	0	0	0	0	0	42.85	0	0	11.6
2013	3	9	3	35	1	36	0	0	0	0	0	0	0	42.82	0	0	11.6
2013	3	9	3	45	1	36	0	0	0	0	0	0	0	42.8	0	0	11.6
2013	3	9	3	55	1	37	0	0	0	0	0	0	0	42.76	0	0	11.6
2013	3	9	4	5	1	36	0	0	0	0	0	0	0	42.73	0	0	11.6
2013	3	9	4	15	1	37	0	0	0	0	0	0	0	42.71	0	0	11.6
2013	3	9	4	25	1	36	0	0	0	0	0	0	0	42.69	0	0	11.6
2013	3	9	4	35	1	36	0	0	0	0	0	0	0	42.67	0	0	11.6
2013	3	9	4	45	1	36	0	0	0	0	0	0	0	42.64	0	0	11.6
2013	3	9	4	55	1	36	0	0	0	0	0	0	0	42.62	0	0	11.6
2013	3	9	5	5	1	36	0	0	0	0	0	0	0	42.6	0	0	11.6
2013	3	9	5	15	1	36	0	0	0	0	0	0	0	42.58	0	0	11.6
2013	3	9	5	25	1	37	0	0	0	0	0	0	0	42.55	0	0	11.6
2013	3	9	5	35	1	36	0	0	0	0	0	0	0	42.53	0	0	11.6
2013	3	9	5	45	1	36	0	0	0	0	0	0	0	42.53	0	0	11.6
2013	3	9	5	55	1	37	0	0	0	0	0	0	0	42.51	0	0	11.6
2013	3	9	6	5	1	36	0	0	0	0	0	0	0	42.49	0	0	11.6
2013	3	9	6	15	1	37	0	0	0	0	0	0	0	42.49	0	0	11.6
2013	3	9	6	25	1	37	0	0	0	0	0	0	0	42.48	0	0	11.6
2013	3	9	6	35	1	36	0	0	0	0	0	0	0	42.46	0	0	11.6
2013	3	9	6	45	1	36	0	0	0	0	0	0	0	42.46	0	0	11.6
2013	3	9	6	55	1	37	0	0	0	0	0	0	0	42.44	0	0	11.6
2013	3	9	7	5	1	36	0	0	0	0	0	0	0	42.42	0	0	12
2013	3	9	7	15	1	36	0	0	0	0	0	0	0	42.44	0	0	12.2

Reinhackle (0356)

Year	Month	Day	Hour	Minute	Second	Noise3	IceDetection	Heading	Pitch	Roll	StdDevHeading	StdDevPitch	StdDevRoll	Temperature	Pressure	StdDevPressure	Voltage
2013	3	9	7	25	1	36	0	0	0	0	0	0	0	42.44	0	0	12.4
2013	3	9	7	35	1	36	0	0	0	0	0	0	0	42.44	0	0	12.6
2013	3	9	7	45	1	36	0	0	0	0	0	0	0	42.48	0	0	12.6
2013	3	9	7	55	1	36	0	0	0	0	0	0	0	42.57	0	0	12.8
2013	3	9	8	5	1	36	0	0	0	0	0	0	0	42.62	0	0	12.8
2013	3	9	8	15	1	37	0	0	0	0	0	0	0	42.69	0	0	12.8
2013	3	9	8	25	1	36	0	0	0	0	0	0	0	42.75	0	0	12.8
2013	3	9	8	35	1	36	0	0	0	0	0	0	0	42.78	0	0	12.8
2013	3	9	8	45	1	37	0	0	0	0	0	0	0	42.85	0	0	13
2013	3	9	8	55	1	36	0	0	0	0	0	0	0	42.91	0	0	13
2013	3	9	9	5	1	37	0	0	0	0	0	0	0	42.93	0	0	13
2013	3	9	9	15	1	37	0	0	0	0	0	0	0	42.98	0	0	13.2
2013	3	9	9	25	1	36	0	0	0	0	0	0	0	43.05	0	0	13.2
2013	3	9	9	35	1	36	0	0	0	0	0	0	0	43.11	0	0	13.6
2013	3	9	9	45	1	36	0	0	0	0	0	0	0	43.21	0	0	13.8
2013	3	9	9	55	1	36	0	0	0	0	0	0	0	43.32	0	0	13.8
2013	3	9	10	5	1	36	0	0	0	0	0	0	0	43.39	0	0	13.8
2013	3	9	10	15	1	36	0	0	0	0	0	0	0	43.47	0	0	13.8
2013	3	9	10	25	1	36	0	0	0	0	0	0	0	43.57	0	0	13.8
2013	3	9	10	35	1	36	0	0	0	0	0	0	0	43.39	0	0	13.4
2013	3	9	10	45	1	36	0	0	0	0	0	0	0	43.65	0	0	13.8
2013	3	9	10	55	1	36	0	0	0	0	0	0	0	43.81	0	0	13.8
2013	3	9	11	5	1	36	0	0	0	0	0	0	0	43.86	0	0	13.8
2013	3	9	11	15	1	37	0	0	0	0	0	0	0	43.97	0	0	13.8
2013	3	9	11	25	1	37	0	0	0	0	0	0	0	44.08	0	0	13.8
2013	3	9	11	35	1	36	0	0	0	0	0	0	0	44.17	0	0	14.2
2013	3	9	11	45	1	36	0	0	0	0	0	0	0	44.28	0	0	14.2
2013	3	9	11	55	1	36	0	0	0	0	0	0	0	44.37	0	0	13.8
2013	3	9	12	5	1	36	0	0	0	0	0	0	0	44.44	0	0	13.8
2013	3	9	12	15	1	36	0	0	0	0	0	0	0	44.53	0	0	14
2013	3	9	12	25	1	36	0	0	0	0	0	0	0	44.6	0	0	13.8
2013	3	9	12	35	1	36	0	0	0	0	0	0	0	44.69	0	0	14
2013	3	9	12	45	1	36	0	0	0	0	0	0	0	44.74	0	0	14
2013	3	9	12	55	1	36	0	0	0	0	0	0	0	44.8	0	0	14
2013	3	9	13	5	1	37	0	0	0	0	0	0	0	44.87	0	0	14
2013	3	9	13	15	1	36	0	0	0	0	0	0	0	44.96	0	0	14
2013	3	9	13	25	1	36	0	0	0	0	0	0	0	45.01	0	0	14
2013	3	9	13	35	1	37	0	0	0	0	0	0	0	45.07	0	0	14
2013	3	9	13	45	1	36	0	0	0	0	0	0	0	45.12	0	0	14
2013	3	9	13	55	1	36	0	0	0	0	0	0	0	45.16	0	0	14
2013	3	9	14	5	1	36	0	0	0	0	0	0	0	45.19	0	0	14
2013	3	9	14	15	1	35	0	0	0	0	0	0	0	45.23	0	0	13.8
2013	3	9	14	25	1	37	0	0	0	0	0	0	0	45.25	0	0	13.8
2013	3	9	14	35	1	36	0	0	0	0	0	0	0	45.28	0	0	13.8
2013	3	9	14	45	1	36	0	0	0	0	0	0	0	45.3	0	0	13.8
2013	3	9	14	55	1	36	0	0	0	0	0	0	0	45.3	0	0	13.8

Reinhackle (0356)

Year	Month	Day	Hour	Minute	Second	Noise3	IceDetection	Heading	Pitch	Roll	StdDevHeading	StdDevPitch	StdDevRoll	Temperature	Pressure	StdDevPressure	Voltage
2013	3	9	15	5	1	36	0	0	0	0	0	0	0	45.34	0	0	13.8
2013	3	9	15	15	1	35	0	0	0	0	0	0	0	45.34	0	0	13.6
2013	3	9	15	25	1	37	0	0	0	0	0	0	0	45.37	0	0	13.6
2013	3	9	15	35	1	36	0	0	0	0	0	0	0	45.36	0	0	13.6
2013	3	9	15	45	1	36	0	0	0	0	0	0	0	45.3	0	0	13.6
2013	3	9	15	55	1	36	0	0	0	0	0	0	0	45.3	0	0	13.6
2013	3	9	16	5	1	35	0	0	0	0	0	0	0	45.32	0	0	13.6
2013	3	9	16	15	1	37	0	0	0	0	0	0	0	45.28	0	0	13.2
2013	3	9	16	25	1	36	0	0	0	0	0	0	0	45.21	0	0	13
2013	3	9	16	35	1	36	0	0	0	0	0	0	0	45.19	0	0	12.8
2013	3	9	16	45	1	36	0	0	0	0	0	0	0	45.18	0	0	12.6
2013	3	9	16	55	1	36	0	0	0	0	0	0	0	45.18	0	0	12.4
2013	3	9	17	5	1	36	0	0	0	0	0	0	0	45.18	0	0	12.2
2013	3	9	17	15	1	36	0	0	0	0	0	0	0	45.16	0	0	12
2013	3	9	17	25	1	36	0	0	0	0	0	0	0	45.14	0	0	11.8
2013	3	9	17	35	1	35	0	0	0	0	0	0	0	45.12	0	0	11.8
2013	3	9	17	45	1	35	0	0	0	0	0	0	0	45.1	0	0	11.8
2013	3	9	17	55	1	36	0	0	0	0	0	0	0	45.09	0	0	11.8
2013	3	9	18	5	1	37	0	0	0	0	0	0	0	45.07	0	0	11.8
2013	3	9	18	15	1	36	0	0	0	0	0	0	0	45.05	0	0	11.8
2013	3	9	18	25	1	36	0	0	0	0	0	0	0	45.03	0	0	11.8
2013	3	9	18	35	1	36	0	0	0	0	0	0	0	45.01	0	0	11.8
2013	3	9	18	45	1	36	0	0	0	0	0	0	0	44.98	0	0	11.8
2013	3	9	18	55	1	35	0	0	0	0	0	0	0	44.96	0	0	11.8
2013	3	9	19	5	1	36	0	0	0	0	0	0	0	44.94	0	0	11.8
2013	3	9	19	15	1	36	0	0	0	0	0	0	0	44.91	0	0	11.8
2013	3	9	19	25	1	36	0	0	0	0	0	0	0	44.87	0	0	11.6
2013	3	9	19	35	1	36	0	0	0	0	0	0	0	44.85	0	0	11.4
2013	3	9	19	45	1	36	0	0	0	0	0	0	0	44.82	0	0	11.4
2013	3	9	19	55	1	35	0	0	0	0	0	0	0	44.78	0	0	11.4
2013	3	9	20	5	1	36	0	0	0	0	0	0	0	44.76	0	0	11.4
2013	3	9	20	15	1	35	0	0	0	0	0	0	0	44.73	0	0	11.8
2013	3	9	20	25	1	35	0	0	0	0	0	0	0	44.69	0	0	11.8
2013	3	9	20	35	1	36	0	0	0	0	0	0	0	44.65	0	0	11.8
2013	3	9	20	45	1	37	0	0	0	0	0	0	0	44.6	0	0	11.8
2013	3	9	20	55	1	36	0	0	0	0	0	0	0	44.58	0	0	11.8
2013	3	9	21	5	1	36	0	0	0	0	0	0	0	44.53	0	0	11.8
2013	3	9	21	15	1	36	0	0	0	0	0	0	0	44.49	0	0	11.8
2013	3	9	21	25	1	36	0	0	0	0	0	0	0	44.44	0	0	11.8
2013	3	9	21	35	1	36	0	0	0	0	0	0	0	44.4	0	0	11.8
2013	3	9	21	45	1	35	0	0	0	0	0	0	0	44.37	0	0	11.8
2013	3	9	21	55	1	36	0	0	0	0	0	0	0	44.33	0	0	11.8
2013	3	9	22	5	1	36	0	0	0	0	0	0	0	44.28	0	0	11.8
2013	3	9	22	15	1	36	0	0	0	0	0	0	0	44.24	0	0	11.8
2013	3	9	22	25	1	36	0	0	0	0	0	0	0	44.2	0	0	11.8
2013	3	9	22	35	1	36	0	0	0	0	0	0	0	44.17	0	0	11.8

Reinhackle (0356)

Year	Month	Day	Hour	Minute	Second	Noise3	IceDetection	Heading	Pitch	Roll	StdDevHeading	StdDevPitch	StdDevRoll	Temperature	Pressure	StdDevPressure	Voltage
2013	3	9	22	45	1	36	0	0	0	0	0	0	0	44.13	0	0	11.8
2013	3	9	22	55	1	36	0	0	0	0	0	0	0	44.08	0	0	11.8
2013	3	9	23	5	1	36	0	0	0	0	0	0	0	44.04	0	0	11.8
2013	3	9	23	15	1	36	0	0	0	0	0	0	0	43.99	0	0	11.8
2013	3	9	23	25	1	36	0	0	0	0	0	0	0	43.97	0	0	11.8
2013	3	9	23	35	1	36	0	0	0	0	0	0	0	43.9	0	0	11.8
2013	3	9	23	45	1	37	0	0	0	0	0	0	0	43.86	0	0	11.8
2013	3	9	23	55	1	36	0	0	0	0	0	0	0	43.83	0	0	11.8
2013	3	10	0	5	1	36	0	0	0	0	0	0	0	43.77	0	0	11.8
2013	3	10	0	15	1	36	0	0	0	0	0	0	0	43.74	0	0	11.8
2013	3	10	0	25	1	36	0	0	0	0	0	0	0	43.7	0	0	11.8
2013	3	10	0	35	1	36	0	0	0	0	0	0	0	43.63	0	0	11.8
2013	3	10	0	45	1	36	0	0	0	0	0	0	0	43.59	0	0	11.8
2013	3	10	0	55	1	37	0	0	0	0	0	0	0	43.54	0	0	11.8
2013	3	10	1	5	1	36	0	0	0	0	0	0	0	43.48	0	0	11.8
2013	3	10	1	15	1	36	0	0	0	0	0	0	0	43.45	0	0	11.6
2013	3	10	1	25	1	37	0	0	0	0	0	0	0	43.39	0	0	11.6
2013	3	10	1	35	1	36	0	0	0	0	0	0	0	43.36	0	0	11.6
2013	3	10	1	45	1	36	0	0	0	0	0	0	0	43.3	0	0	11.6
2013	3	10	1	55	1	36	0	0	0	0	0	0	0	43.27	0	0	11.6
2013	3	10	2	5	1	36	0	0	0	0	0	0	0	43.21	0	0	11.6
2013	3	10	2	15	1	37	0	0	0	0	0	0	0	43.16	0	0	11.6
2013	3	10	2	25	1	36	0	0	0	0	0	0	0	43.11	0	0	11.6
2013	3	10	2	35	1	36	0	0	0	0	0	0	0	43.07	0	0	11.6
2013	3	10	2	45	1	36	0	0	0	0	0	0	0	43.02	0	0	11.6
2013	3	10	2	55	1	36	0	0	0	0	0	0	0	42.98	0	0	11.6
2013	3	10	3	5	1	36	0	0	0	0	0	0	0	42.93	0	0	11.6
2013	3	10	3	15	1	36	0	0	0	0	0	0	0	42.89	0	0	11.6
2013	3	10	3	25	1	36	0	0	0	0	0	0	0	42.84	0	0	11.6
2013	3	10	3	35	1	36	0	0	0	0	0	0	0	42.8	0	0	11.6
2013	3	10	3	45	1	36	0	0	0	0	0	0	0	42.75	0	0	11.6
2013	3	10	3	55	1	36	0	0	0	0	0	0	0	42.71	0	0	11.6
2013	3	10	4	5	1	36	0	0	0	0	0	0	0	42.67	0	0	11.6
2013	3	10	4	15	1	36	0	0	0	0	0	0	0	42.62	0	0	11.6
2013	3	10	4	25	1	36	0	0	0	0	0	0	0	42.58	0	0	11.6
2013	3	10	4	35	1	36	0	0	0	0	0	0	0	42.53	0	0	11.6
2013	3	10	4	45	1	36	0	0	0	0	0	0	0	42.51	0	0	11.6
2013	3	10	4	55	1	36	0	0	0	0	0	0	0	42.48	0	0	11.6
2013	3	10	5	5	1	36	0	0	0	0	0	0	0	42.44	0	0	11.6
2013	3	10	5	15	1	36	0	0	0	0	0	0	0	42.4	0	0	11.6
2013	3	10	5	25	1	37	0	0	0	0	0	0	0	42.37	0	0	11.6
2013	3	10	5	35	1	36	0	0	0	0	0	0	0	42.31	0	0	11.6
2013	3	10	5	45	1	36	0	0	0	0	0	0	0	42.3	0	0	11.6
2013	3	10	5	55	1	36	0	0	0	0	0	0	0	42.24	0	0	11.6
2013	3	10	6	5	1	36	0	0	0	0	0	0	0	42.22	0	0	11.6
2013	3	10	6	15	1	36	0	0	0	0	0	0	0	42.21	0	0	11.6

Reinhackle (0356)

Year	Month	Day	Hour	Minute	Second	Noise3	IceDetection	Heading	Pitch	Roll	StdDevHeading	StdDevPitch	StdDevRoll	Temperature	Pressure	StdDevPressure	Voltage
2013	3	10	6	25	1	37	0	0	0	0	0	0	0	42.19	0	0	11.6
2013	3	10	6	35	1	36	0	0	0	0	0	0	0	42.17	0	0	11.6
2013	3	10	6	45	1	36	0	0	0	0	0	0	0	42.15	0	0	11.6
2013	3	10	6	55	1	36	0	0	0	0	0	0	0	42.13	0	0	11.6
2013	3	10	7	5	1	36	0	0	0	0	0	0	0	42.12	0	0	12
2013	3	10	7	15	1	36	0	0	0	0	0	0	0	42.12	0	0	12.2
2013	3	10	7	25	1	37	0	0	0	0	0	0	0	42.1	0	0	12.6
2013	3	10	7	35	1	37	0	0	0	0	0	0	0	42.12	0	0	12.6
2013	3	10	7	45	1	37	0	0	0	0	0	0	0	42.17	0	0	12.8
2013	3	10	7	55	1	36	0	0	0	0	0	0	0	42.28	0	0	12.8
2013	3	10	8	5	1	36	0	0	0	0	0	0	0	42.33	0	0	12.8
2013	3	10	8	15	1	36	0	0	0	0	0	0	0	42.39	0	0	12.8
2013	3	10	8	25	1	36	0	0	0	0	0	0	0	42.44	0	0	13
2013	3	10	8	35	1	37	0	0	0	0	0	0	0	42.51	0	0	13
2013	3	10	8	45	1	36	0	0	0	0	0	0	0	42.58	0	0	13
2013	3	10	8	55	1	36	0	0	0	0	0	0	0	42.66	0	0	13.2
2013	3	10	9	5	1	37	0	0	0	0	0	0	0	42.73	0	0	13.4
2013	3	10	9	15	1	36	0	0	0	0	0	0	0	42.8	0	0	14
2013	3	10	9	25	1	37	0	0	0	0	0	0	0	42.89	0	0	13.8
2013	3	10	9	35	1	37	0	0	0	0	0	0	0	42.96	0	0	14
2013	3	10	9	45	1	36	0	0	0	0	0	0	0	43.07	0	0	14
2013	3	10	9	55	1	35	0	0	0	0	0	0	0	43.14	0	0	14.2
2013	3	10	10	5	1	37	0	0	0	0	0	0	0	43.25	0	0	14.2
2013	3	10	10	15	1	36	0	0	0	0	0	0	0	43.34	0	0	14
2013	3	10	10	25	1	37	0	0	0	0	0	0	0	43.43	0	0	13.6
2013	3	10	10	35	1	36	0	0	0	0	0	0	0	43.54	0	0	13.8
2013	3	10	10	45	1	36	0	0	0	0	0	0	0	43.65	0	0	13.8
2013	3	10	10	55	1	35	0	0	0	0	0	0	0	43.74	0	0	13.6
2013	3	10	11	5	1	36	0	0	0	0	0	0	0	43.84	0	0	13.6
2013	3	10	11	15	1	36	0	0	0	0	0	0	0	43.97	0	0	13.6
2013	3	10	11	25	1	37	0	0	0	0	0	0	0	44.06	0	0	13.6
2013	3	10	11	35	1	36	0	0	0	0	0	0	0	44.15	0	0	14
2013	3	10	11	45	1	36	0	0	0	0	0	0	0	44.26	0	0	14
2013	3	10	11	55	1	36	0	0	0	0	0	0	0	44.35	0	0	14
2013	3	10	12	5	1	36	0	0	0	0	0	0	0	44.44	0	0	14
2013	3	10	12	15	1	36	0	0	0	0	0	0	0	44.55	0	0	14
2013	3	10	12	25	1	36	0	0	0	0	0	0	0	44.64	0	0	14
2013	3	10	12	35	1	36	0	0	0	0	0	0	0	44.73	0	0	14
2013	3	10	12	45	1	36	0	0	0	0	0	0	0	44.82	0	0	13.8
2013	3	10	12	55	1	36	0	0	0	0	0	0	0	44.89	0	0	13.8
2013	3	10	13	5	1	36	0	0	0	0	0	0	0	44.98	0	0	13.8
2013	3	10	13	15	1	36	0	0	0	0	0	0	0	45.03	0	0	13.8
2013	3	10	13	25	1	36	0	0	0	0	0	0	0	45.1	0	0	13.8
2013	3	10	13	35	1	36	0	0	0	0	0	0	0	45.16	0	0	13.6
2013	3	10	13	45	1	36	0	0	0	0	0	0	0	45.23	0	0	13.6
2013	3	10	13	55	1	36	0	0	0	0	0	0	0	45.28	0	0	13.6

Reinhackle (0356)

Year	Month	Day	Hour	Minute	Second	Noise3	IceDetection	Heading	Pitch	Roll	StdDevHeading	StdDevPitch	StdDevRoll	Temperature	Pressure	StdDevPressure	Voltage
2013	3	10	14	5	1	37	0	0	0	0	0	0	0	45.34	0	0	13.4
2013	3	10	14	15	1	36	0	0	0	0	0	0	0	45.39	0	0	13.4
2013	3	10	14	25	1	36	0	0	0	0	0	0	0	45.41	0	0	13.4
2013	3	10	14	35	1	36	0	0	0	0	0	0	0	45.41	0	0	13.4
2013	3	10	14	45	1	36	0	0	0	0	0	0	0	45.5	0	0	13.4
2013	3	10	14	55	1	36	0	0	0	0	0	0	0	45.55	0	0	13.4
2013	3	10	15	5	1	36	0	0	0	0	0	0	0	45.55	0	0	13.4
2013	3	10	15	15	1	35	0	0	0	0	0	0	0	45.57	0	0	13.4
2013	3	10	15	25	1	36	0	0	0	0	0	0	0	45.59	0	0	13.4
2013	3	10	15	35	1	36	0	0	0	0	0	0	0	45.59	0	0	13.2
2013	3	10	15	45	1	36	0	0	0	0	0	0	0	45.55	0	0	13.2
2013	3	10	15	55	1	36	0	0	0	0	0	0	0	45.55	0	0	13.2
2013	3	10	16	5	1	36	0	0	0	0	0	0	0	45.59	0	0	13.2
2013	3	10	16	15	1	36	0	0	0	0	0	0	0	45.55	0	0	13
2013	3	10	16	25	1	35	0	0	0	0	0	0	0	45.52	0	0	12.8
2013	3	10	16	35	1	36	0	0	0	0	0	0	0	45.52	0	0	12.6
2013	3	10	16	45	1	36	0	0	0	0	0	0	0	45.52	0	0	12.4
2013	3	10	16	55	1	36	0	0	0	0	0	0	0	45.54	0	0	12.2
2013	3	10	17	5	1	37	0	0	0	0	0	0	0	45.54	0	0	12
2013	3	10	17	15	1	37	0	0	0	0	0	0	0	45.54	0	0	12
2013	3	10	17	25	1	36	0	0	0	0	0	0	0	45.54	0	0	11.8
2013	3	10	17	35	1	36	0	0	0	0	0	0	0	45.54	0	0	11.8
2013	3	10	17	45	1	36	0	0	0	0	0	0	0	45.52	0	0	11.8
2013	3	10	17	55	1	36	0	0	0	0	0	0	0	45.52	0	0	11.8
2013	3	10	18	5	1	36	0	0	0	0	0	0	0	45.48	0	0	11.8
2013	3	10	18	15	1	35	0	0	0	0	0	0	0	45.46	0	0	11.8
2013	3	10	18	25	1	35	0	0	0	0	0	0	0	45.45	0	0	11.8
2013	3	10	18	35	1	36	0	0	0	0	0	0	0	45.41	0	0	11.8
2013	3	10	18	45	1	35	0	0	0	0	0	0	0	45.39	0	0	11.8
2013	3	10	18	55	1	36	0	0	0	0	0	0	0	45.36	0	0	11.8
2013	3	10	19	5	1	36	0	0	0	0	0	0	0	45.32	0	0	11.8
2013	3	10	19	15	1	36	0	0	0	0	0	0	0	45.27	0	0	11.8
2013	3	10	19	25	1	35	0	0	0	0	0	0	0	45.23	0	0	11.8
2013	3	10	19	35	1	36	0	0	0	0	0	0	0	45.16	0	0	11.8
2013	3	10	19	45	1	35	0	0	0	0	0	0	0	45.12	0	0	11.8
2013	3	10	19	55	1	36	0	0	0	0	0	0	0	45.05	0	0	11.8
2013	3	10	20	5	1	36	0	0	0	0	0	0	0	45	0	0	11.8
2013	3	10	20	15	1	36	0	0	0	0	0	0	0	44.94	0	0	11.8
2013	3	10	20	25	1	37	0	0	0	0	0	0	0	44.87	0	0	11.8
2013	3	10	20	35	1	36	0	0	0	0	0	0	0	44.82	0	0	11.8
2013	3	10	20	45	1	36	0	0	0	0	0	0	0	44.74	0	0	11.8
2013	3	10	20	55	1	36	0	0	0	0	0	0	0	44.69	0	0	11.8
2013	3	10	21	5	1	36	0	0	0	0	0	0	0	44.62	0	0	11.8
2013	3	10	21	15	1	36	0	0	0	0	0	0	0	44.56	0	0	11.8
2013	3	10	21	25	1	36	0	0	0	0	0	0	0	44.49	0	0	11.8
2013	3	10	21	35	1	36	0	0	0	0	0	0	0	44.44	0	0	11.8

Reinhackle (0356)

Year	Month	Day	Hour	Minute	Second	Noise3	IceDetection	Heading	Pitch	Roll	StdDevHeading	StdDevPitch	StdDevRoll	Temperature	Pressure	StdDevPressure	Voltage
2013	3	10	21	45	1	36	0	0	0	0	0	0	0	44.38	0	0	11.8
2013	3	10	21	55	1	36	0	0	0	0	0	0	0	44.31	0	0	11.8
2013	3	10	22	5	1	35	0	0	0	0	0	0	0	44.26	0	0	11.8
2013	3	10	22	15	1	35	0	0	0	0	0	0	0	44.2	0	0	11.8
2013	3	10	22	25	1	36	0	0	0	0	0	0	0	44.13	0	0	11.8
2013	3	10	22	35	1	36	0	0	0	0	0	0	0	44.06	0	0	11.8
2013	3	10	22	45	1	36	0	0	0	0	0	0	0	44.01	0	0	11.8
2013	3	10	22	55	1	37	0	0	0	0	0	0	0	43.93	0	0	11.8
2013	3	10	23	5	1	36	0	0	0	0	0	0	0	43.86	0	0	11.8
2013	3	10	23	15	1	36	0	0	0	0	0	0	0	43.81	0	0	11.8
2013	3	10	23	25	1	36	0	0	0	0	0	0	0	43.74	0	0	11.8
2013	3	10	23	35	1	36	0	0	0	0	0	0	0	43.66	0	0	11.8
2013	3	10	23	45	1	36	0	0	0	0	0	0	0	43.59	0	0	11.8
2013	3	10	23	55	1	36	0	0	0	0	0	0	0	43.52	0	0	11.8
2013	3	11	0	5	1	36	0	0	0	0	0	0	0	43.47	0	0	11.8
2013	3	11	0	15	1	36	0	0	0	0	0	0	0	43.39	0	0	11.8
2013	3	11	0	25	1	35	0	0	0	0	0	0	0	43.32	0	0	11.8
2013	3	11	0	35	1	36	0	0	0	0	0	0	0	43.25	0	0	11.8
2013	3	11	0	45	1	36	0	0	0	0	0	0	0	43.18	0	0	11.8
2013	3	11	0	55	1	36	0	0	0	0	0	0	0	43.11	0	0	11.6
2013	3	11	1	5	1	36	0	0	0	0	0	0	0	43.03	0	0	11.6
2013	3	11	1	15	1	36	0	0	0	0	0	0	0	42.96	0	0	11.6
2013	3	11	1	25	1	36	0	0	0	0	0	0	0	42.89	0	0	11.6
2013	3	11	1	35	1	37	0	0	0	0	0	0	0	42.82	0	0	11.6
2013	3	11	1	45	1	36	0	0	0	0	0	0	0	42.76	0	0	11.6
2013	3	11	1	55	1	36	0	0	0	0	0	0	0	42.67	0	0	11.6
2013	3	11	2	5	1	36	0	0	0	0	0	0	0	42.62	0	0	11.6
2013	3	11	2	15	1	36	0	0	0	0	0	0	0	42.55	0	0	11.6
2013	3	11	2	25	1	36	0	0	0	0	0	0	0	42.48	0	0	11.6
2013	3	11	2	35	1	36	0	0	0	0	0	0	0	42.42	0	0	11.6
2013	3	11	2	45	1	37	0	0	0	0	0	0	0	42.35	0	0	11.6
2013	3	11	2	55	1	37	0	0	0	0	0	0	0	42.28	0	0	11.6
2013	3	11	3	5	1	37	0	0	0	0	0	0	0	42.22	0	0	11.6
2013	3	11	3	15	1	36	0	0	0	0	0	0	0	42.15	0	0	11.6
2013	3	11	3	25	1	36	0	0	0	0	0	0	0	42.1	0	0	11.6
2013	3	11	3	35	1	36	0	0	0	0	0	0	0	42.04	0	0	11.6
2013	3	11	3	45	1	36	0	0	0	0	0	0	0	41.97	0	0	11.6
2013	3	11	3	55	1	36	0	0	0	0	0	0	0	41.92	0	0	11.6
2013	3	11	4	5	1	36	0	0	0	0	0	0	0	41.86	0	0	11.6
2013	3	11	4	15	1	36	0	0	0	0	0	0	0	41.81	0	0	11.6
2013	3	11	4	25	1	36	0	0	0	0	0	0	0	41.76	0	0	11.6
2013	3	11	4	35	1	36	0	0	0	0	0	0	0	41.68	0	0	11.6
2013	3	11	4	45	1	37	0	0	0	0	0	0	0	41.65	0	0	11.6
2013	3	11	4	55	1	36	0	0	0	0	0	0	0	41.59	0	0	11.6
2013	3	11	5	5	1	37	0	0	0	0	0	0	0	41.56	0	0	11.6
2013	3	11	5	15	1	36	0	0	0	0	0	0	0	41.5	0	0	11.6

Reinhackle (0356)

Year	Month	Day	Hour	Minute	Second	Noise3	IceDetection	Heading	Pitch	Roll	StdDevHeading	StdDevPitch	StdDevRoll	Temperature	Pressure	StdDevPressure	Voltage
2013	3	11	5	25	1	36	0	0	0	0	0	0	0	41.47	0	0	11.6
2013	3	11	5	35	1	36	0	0	0	0	0	0	0	41.41	0	0	11.6
2013	3	11	5	45	1	37	0	0	0	0	0	0	0	41.38	0	0	11.6
2013	3	11	5	55	1	36	0	0	0	0	0	0	0	41.34	0	0	11.6
2013	3	11	6	5	1	37	0	0	0	0	0	0	0	41.31	0	0	11.6
2013	3	11	6	15	1	37	0	0	0	0	0	0	0	41.27	0	0	11.6
2013	3	11	6	25	1	37	0	0	0	0	0	0	0	41.23	0	0	11.6
2013	3	11	6	35	1	37	0	0	0	0	0	0	0	41.22	0	0	11.6
2013	3	11	6	45	1	37	0	0	0	0	0	0	0	41.18	0	0	11.6
2013	3	11	6	55	1	36	0	0	0	0	0	0	0	41.14	0	0	11.8
2013	3	11	7	5	1	37	0	0	0	0	0	0	0	41.13	0	0	12
2013	3	11	7	15	1	36	0	0	0	0	0	0	0	41.11	0	0	12.4
2013	3	11	7	25	1	36	0	0	0	0	0	0	0	41.11	0	0	12.6
2013	3	11	7	35	1	36	0	0	0	0	0	0	0	41.14	0	0	12.8
2013	3	11	7	45	1	37	0	0	0	0	0	0	0	41.18	0	0	13
2013	3	11	7	55	1	36	0	0	0	0	0	0	0	41.29	0	0	13.4
2013	3	11	8	5	1	37	0	0	0	0	0	0	0	41.34	0	0	13.2
2013	3	11	8	15	1	37	0	0	0	0	0	0	0	41.4	0	0	13.2
2013	3	11	8	25	1	37	0	0	0	0	0	0	0	41.45	0	0	13.2
2013	3	11	8	35	1	37	0	0	0	0	0	0	0	41.52	0	0	13.4
2013	3	11	8	45	1	36	0	0	0	0	0	0	0	41.59	0	0	13.6
2013	3	11	8	55	1	37	0	0	0	0	0	0	0	41.67	0	0	13.4
2013	3	11	9	5	1	37	0	0	0	0	0	0	0	41.74	0	0	13.6
2013	3	11	9	15	1	36	0	0	0	0	0	0	0	41.81	0	0	13.8
2013	3	11	9	25	1	36	0	0	0	0	0	0	0	41.92	0	0	13.8
2013	3	11	9	35	1	36	0	0	0	0	0	0	0	42.01	0	0	13.8
2013	3	11	9	45	1	35	0	0	0	0	0	0	0	42.13	0	0	13.8
2013	3	11	9	55	1	36	0	0	0	0	0	0	0	42.21	0	0	13.8
2013	3	11	10	5	1	36	0	0	0	0	0	0	0	42.33	0	0	13.8
2013	3	11	10	15	1	36	0	0	0	0	0	0	0	42.42	0	0	13.8
2013	3	11	10	25	1	37	0	0	0	0	0	0	0	42.53	0	0	13.8
2013	3	11	10	35	1	36	0	0	0	0	0	0	0	42.62	0	0	14
2013	3	11	10	45	1	36	0	0	0	0	0	0	0	42.75	0	0	13.8
2013	3	11	10	55	1	36	0	0	0	0	0	0	0	42.73	0	0	13.8
2013	3	11	11	5	1	36	0	0	0	0	0	0	0	42.91	0	0	13.8
2013	3	11	11	15	1	36	0	0	0	0	0	0	0	42.96	0	0	13.8
2013	3	11	11	25	1	36	0	0	0	0	0	0	0	43.12	0	0	13.8
2013	3	11	11	35	1	36	0	0	0	0	0	0	0	43.21	0	0	13.8
2013	3	11	11	45	1	37	0	0	0	0	0	0	0	43.34	0	0	13.8
2013	3	11	11	55	1	37	0	0	0	0	0	0	0	43.41	0	0	13.6
2013	3	11	12	5	1	36	0	0	0	0	0	0	0	43.52	0	0	13.6
2013	3	11	12	15	1	36	0	0	0	0	0	0	0	43.61	0	0	13.6
2013	3	11	12	25	1	36	0	0	0	0	0	0	0	43.66	0	0	13.6
2013	3	11	12	35	1	36	0	0	0	0	0	0	0	43.68	0	0	13.6
2013	3	11	12	45	1	36	0	0	0	0	0	0	0	43.83	0	0	13.6
2013	3	11	12	55	1	36	0	0	0	0	0	0	0	43.95	0	0	13.6

Reinhackle (0356)

Year	Month	Day	Hour	Minute	Second	Noise3	IceDetection	Heading	Pitch	Roll	StdDevHeading	StdDevPitch	StdDevRoll	Temperature	Pressure	StdDevPressure	Voltage
2013	3	11	13	5	1	36	0	0	0	0	0	0	0	43.93	0	0	13.4
2013	3	11	13	15	1	36	0	0	0	0	0	0	0	43.99	0	0	13.4
2013	3	11	13	25	1	36	0	0	0	0	0	0	0	44.13	0	0	13.4
2013	3	11	13	35	1	35	0	0	0	0	0	0	0	44.24	0	0	13.4
2013	3	11	13	45	1	36	0	0	0	0	0	0	0	44.33	0	0	13.4
2013	3	11	13	55	1	36	0	0	0	0	0	0	0	44.37	0	0	13.4
2013	3	11	14	5	1	36	0	0	0	0	0	0	0	44.47	0	0	13.4
2013	3	11	14	15	1	36	0	0	0	0	0	0	0	44.51	0	0	13.4
2013	3	11	14	25	1	37	0	0	0	0	0	0	0	44.56	0	0	13.4
2013	3	11	14	35	1	37	0	0	0	0	0	0	0	44.6	0	0	13.4
2013	3	11	14	45	1	36	0	0	0	0	0	0	0	44.64	0	0	13.4
2013	3	11	14	55	1	36	0	0	0	0	0	0	0	44.67	0	0	13.4
2013	3	11	15	5	1	37	0	0	0	0	0	0	0	44.71	0	0	13.4
2013	3	11	15	15	1	36	0	0	0	0	0	0	0	44.74	0	0	13.4
2013	3	11	15	25	1	36	0	0	0	0	0	0	0	44.76	0	0	13.4
2013	3	11	15	35	1	36	0	0	0	0	0	0	0	44.78	0	0	13.4
2013	3	11	15	45	1	36	0	0	0	0	0	0	0	44.76	0	0	13.4
2013	3	11	15	55	1	35	0	0	0	0	0	0	0	44.8	0	0	13.4
2013	3	11	16	5	1	36	0	0	0	0	0	0	0	44.83	0	0	13.4
2013	3	11	16	15	1	36	0	0	0	0	0	0	0	44.83	0	0	13.2
2013	3	11	16	25	1	36	0	0	0	0	0	0	0	44.8	0	0	13
2013	3	11	16	35	1	35	0	0	0	0	0	0	0	44.8	0	0	12.8
2013	3	11	16	45	1	37	0	0	0	0	0	0	0	44.82	0	0	12.4
2013	3	11	16	55	1	36	0	0	0	0	0	0	0	44.82	0	0	12.2
2013	3	11	17	5	1	36	0	0	0	0	0	0	0	44.83	0	0	11.8
2013	3	11	17	15	1	36	0	0	0	0	0	0	0	44.83	0	0	11.6
2013	3	11	17	25	1	36	0	0	0	0	0	0	0	44.85	0	0	11.6
2013	3	11	17	35	1	36	0	0	0	0	0	0	0	44.85	0	0	11.6
2013	3	11	17	45	1	36	0	0	0	0	0	0	0	44.85	0	0	11.6
2013	3	11	17	55	1	36	0	0	0	0	0	0	0	44.83	0	0	11.6
2013	3	11	18	5	1	36	0	0	0	0	0	0	0	44.83	0	0	11.6
2013	3	11	18	15	1	36	0	0	0	0	0	0	0	44.82	0	0	11.8
2013	3	11	18	25	1	36	0	0	0	0	0	0	0	44.8	0	0	11.8
2013	3	11	18	35	1	36	0	0	0	0	0	0	0	44.78	0	0	11.8
2013	3	11	18	45	1	36	0	0	0	0	0	0	0	44.76	0	0	11.8
2013	3	11	18	55	1	36	0	0	0	0	0	0	0	44.73	0	0	11.8
2013	3	11	19	5	1	35	0	0	0	0	0	0	0	44.71	0	0	11.8
2013	3	11	19	15	1	36	0	0	0	0	0	0	0	44.67	0	0	11.8
2013	3	11	19	25	1	36	0	0	0	0	0	0	0	44.64	0	0	11.8
2013	3	11	19	35	1	36	0	0	0	0	0	0	0	44.58	0	0	11.8
2013	3	11	19	45	1	36	0	0	0	0	0	0	0	44.55	0	0	11.8
2013	3	11	19	55	1	36	0	0	0	0	0	0	0	44.49	0	0	11.8
2013	3	11	20	5	1	35	0	0	0	0	0	0	0	44.46	0	0	11.8
2013	3	11	20	15	1	36	0	0	0	0	0	0	0	44.4	0	0	11.8
2013	3	11	20	25	1	37	0	0	0	0	0	0	0	44.37	0	0	11.8
2013	3	11	20	35	1	36	0	0	0	0	0	0	0	44.33	0	0	11.8

Reinhackle (0356)

Year	Month	Day	Hour	Minute	Second	Noise3	IceDetection	Heading	Pitch	Roll	StdDevHeading	StdDevPitch	StdDevRoll	Temperature	Pressure	StdDevPressure	Voltage
2013	3	11	20	45	1	36	0	0	0	0	0	0	0	44.28	0	0	11.8
2013	3	11	20	55	1	37	0	0	0	0	0	0	0	44.24	0	0	11.8
2013	3	11	21	5	1	36	0	0	0	0	0	0	0	44.19	0	0	11.8
2013	3	11	21	15	1	36	0	0	0	0	0	0	0	44.13	0	0	11.8
2013	3	11	21	25	1	36	0	0	0	0	0	0	0	44.1	0	0	11.8
2013	3	11	21	35	1	36	0	0	0	0	0	0	0	44.04	0	0	11.8
2013	3	11	21	45	1	36	0	0	0	0	0	0	0	43.99	0	0	11.8
2013	3	11	21	55	1	36	0	0	0	0	0	0	0	43.93	0	0	11.8
2013	3	11	22	5	1	36	0	0	0	0	0	0	0	43.88	0	0	11.8
2013	3	11	22	15	1	36	0	0	0	0	0	0	0	43.83	0	0	11.8
2013	3	11	22	25	1	37	0	0	0	0	0	0	0	43.77	0	0	11.8
2013	3	11	22	35	1	36	0	0	0	0	0	0	0	43.7	0	0	11.8
2013	3	11	22	45	1	37	0	0	0	0	0	0	0	43.65	0	0	11.8
2013	3	11	22	55	1	37	0	0	0	0	0	0	0	43.59	0	0	11.8
2013	3	11	23	5	1	36	0	0	0	0	0	0	0	43.54	0	0	11.8
2013	3	11	23	15	1	35	0	0	0	0	0	0	0	43.48	0	0	11.8
2013	3	11	23	25	1	36	0	0	0	0	0	0	0	43.43	0	0	11.8
2013	3	11	23	35	1	36	0	0	0	0	0	0	0	43.39	0	0	11.8
2013	3	11	23	45	1	36	0	0	0	0	0	0	0	43.3	0	0	11.8
2013	3	11	23	55	1	36	0	0	0	0	0	0	0	43.25	0	0	11.8
2013	3	12	0	5	1	37	0	0	0	0	0	0	0	43.18	0	0	11.8
2013	3	12	0	15	1	36	0	0	0	0	0	0	0	43.12	0	0	11.8
2013	3	12	0	25	1	36	0	0	0	0	0	0	0	43.03	0	0	11.8
2013	3	12	0	35	1	36	0	0	0	0	0	0	0	42.96	0	0	11.8
2013	3	12	0	45	1	36	0	0	0	0	0	0	0	42.91	0	0	11.8
2013	3	12	0	55	1	36	0	0	0	0	0	0	0	42.84	0	0	11.8
2013	3	12	1	5	1	36	0	0	0	0	0	0	0	42.76	0	0	11.8
2013	3	12	1	15	1	36	0	0	0	0	0	0	0	42.71	0	0	11.8
2013	3	12	1	25	1	37	0	0	0	0	0	0	0	42.64	0	0	11.8
2013	3	12	1	35	1	36	0	0	0	0	0	0	0	42.57	0	0	11.6
2013	3	12	1	45	1	36	0	0	0	0	0	0	0	42.49	0	0	11.6
2013	3	12	1	55	1	36	0	0	0	0	0	0	0	42.42	0	0	11.6
2013	3	12	2	5	1	36	0	0	0	0	0	0	0	42.35	0	0	11.6
2013	3	12	2	15	1	36	0	0	0	0	0	0	0	42.3	0	0	11.6
2013	3	12	2	25	1	36	0	0	0	0	0	0	0	42.22	0	0	11.6
2013	3	12	2	35	1	36	0	0	0	0	0	0	0	42.15	0	0	11.6
2013	3	12	2	45	1	35	0	0	0	0	0	0	0	42.08	0	0	11.6
2013	3	12	2	55	1	36	0	0	0	0	0	0	0	42.03	0	0	11.6
2013	3	12	3	5	1	37	0	0	0	0	0	0	0	41.97	0	0	11.6
2013	3	12	3	15	1	37	0	0	0	0	0	0	0	41.92	0	0	11.6
2013	3	12	3	25	1	37	0	0	0	0	0	0	0	41.86	0	0	11.6
2013	3	12	3	35	1	36	0	0	0	0	0	0	0	41.79	0	0	11.6
2013	3	12	3	45	1	36	0	0	0	0	0	0	0	41.76	0	0	11.6
2013	3	12	3	55	1	36	0	0	0	0	0	0	0	41.7	0	0	11.6
2013	3	12	4	5	1	36	0	0	0	0	0	0	0	41.63	0	0	11.6
2013	3	12	4	15	1	37	0	0	0	0	0	0	0	41.59	0	0	11.6

Reinhackle (0356)

Year	Month	Day	Hour	Minute	Second	Noise3	IceDetection	Heading	Pitch	Roll	StdDevHeading	StdDevPitch	StdDevRoll	Temperature	Pressure	StdDevPressure	Voltage
2013	3	12	4	25	1	36	0	0	0	0	0	0	0	41.54	0	0	11.6
2013	3	12	4	35	1	37	0	0	0	0	0	0	0	41.5	0	0	11.6
2013	3	12	4	45	1	38	0	0	0	0	0	0	0	41.45	0	0	11.6
2013	3	12	4	55	1	36	0	0	0	0	0	0	0	41.41	0	0	11.6
2013	3	12	5	5	1	37	0	0	0	0	0	0	0	41.38	0	0	11.6
2013	3	12	5	15	1	36	0	0	0	0	0	0	0	41.32	0	0	11.6
2013	3	12	5	25	1	36	0	0	0	0	0	0	0	41.29	0	0	11.6
2013	3	12	5	35	1	36	0	0	0	0	0	0	0	41.25	0	0	11.6
2013	3	12	5	45	1	36	0	0	0	0	0	0	0	41.22	0	0	11.6
2013	3	12	5	55	1	36	0	0	0	0	0	0	0	41.18	0	0	11.6
2013	3	12	6	5	1	36	0	0	0	0	0	0	0	41.14	0	0	11.6
2013	3	12	6	15	1	37	0	0	0	0	0	0	0	41.11	0	0	11.6
2013	3	12	6	25	1	36	0	0	0	0	0	0	0	41.07	0	0	11.6
2013	3	12	6	35	1	36	0	0	0	0	0	0	0	41.05	0	0	11.6
2013	3	12	6	45	1	36	0	0	0	0	0	0	0	41.04	0	0	11.6
2013	3	12	6	55	1	36	0	0	0	0	0	0	0	41	0	0	11.8
2013	3	12	7	5	1	37	0	0	0	0	0	0	0	41	0	0	12
2013	3	12	7	15	1	37	0	0	0	0	0	0	0	40.98	0	0	12.4
2013	3	12	7	25	1	37	0	0	0	0	0	0	0	40.98	0	0	12.6
2013	3	12	7	35	1	36	0	0	0	0	0	0	0	41.02	0	0	12.8
2013	3	12	7	45	1	37	0	0	0	0	0	0	0	41.07	0	0	12.8
2013	3	12	7	55	1	36	0	0	0	0	0	0	0	41.16	0	0	12.8
2013	3	12	8	5	1	37	0	0	0	0	0	0	0	41.23	0	0	13
2013	3	12	8	15	1	36	0	0	0	0	0	0	0	41.29	0	0	13
2013	3	12	8	25	1	36	0	0	0	0	0	0	0	41.34	0	0	13
2013	3	12	8	35	1	36	0	0	0	0	0	0	0	41.43	0	0	13
2013	3	12	9	47	10	37	0	0	0	0	0	0	0	41.5	0	0	13.4
2013	3	12	9	52	16	37	0	0	0	0	0	0	0	41.56	0	0	13.6
2013	3	12	10	2	16	36	0	0	0	0	0	0	0	41.63	0	0	13.6
2013	3	12	10	12	16	36	0	0	0	0	0	0	0	41.72	0	0	13.4
2013	3	12	10	22	16	37	0	0	0	0	0	0	0	41.83	0	0	13.8
2013	3	12	10	32	16	36	0	0	0	0	0	0	0	41.9	0	0	13.6
2013	3	12	10	42	16	36	0	0	0	0	0	0	0	42.03	0	0	13.8
2013	3	12	10	52	16	37	0	0	0	0	0	0	0	42.13	0	0	13.8
2013	3	12	11	2	16	37	0	0	0	0	0	0	0	42.24	0	0	12.8
2013	3	12	11	12	16	36	0	0	0	0	0	0	0	42.35	0	0	14
2013	3	12	11	22	16	36	0	0	0	0	0	0	0	42.46	0	0	14
2013	3	12	11	32	16	37	0	0	0	0	0	0	0	42.57	0	0	14
2013	3	12	11	42	16	36	0	0	0	0	0	0	0	42.67	0	0	13.8
2013	3	12	11	52	16	36	0	0	0	0	0	0	0	42.8	0	0	13.8
2013	3	12	12	2	16	37	0	0	0	0	0	0	0	42.91	0	0	13
2013	3	12	12	12	16	36	0	0	0	0	0	0	0	43.03	0	0	13.8
2013	3	12	12	22	16	36	0	0	0	0	0	0	0	43.12	0	0	13.8
2013	3	12	12	32	16	36	0	0	0	0	0	0	0	43.25	0	0	13.8
2013	3	12	12	42	16	36	0	0	0	0	0	0	0	43.36	0	0	13.8
2013	3	12	12	52	16	37	0	0	0	0	0	0	0	43.47	0	0	13.8

Reinhackle (0356)

Year	Month	Day	Hour	Minute	Second	Noise3	IceDetection	Heading	Pitch	Roll	StdDevHeading	StdDevPitch	StdDevRoll	Temperature	Pressure	StdDevPressure	Voltage
2013	3	12	13	2	16	36	0	0	0	0	0	0	0	43.61	0	0	13.8
2013	3	12	13	12	16	36	0	0	0	0	0	0	0	43.7	0	0	13.8
2013	3	12	13	22	16	36	0	0	0	0	0	0	0	43.79	0	0	13.8
2013	3	12	13	32	16	36	0	0	0	0	0	0	0	43.9	0	0	13.8
2013	3	12	13	42	16	36	0	0	0	0	0	0	0	44.01	0	0	13.8
2013	3	12	13	52	16	36	0	0	0	0	0	0	0	44.1	0	0	13.6
2013	3	12	14	2	16	36	0	0	0	0	0	0	0	44.2	0	0	13.6
2013	3	12	14	12	16	36	0	0	0	0	0	0	0	44.29	0	0	13.6
2013	3	12	14	22	16	37	0	0	0	0	0	0	0	44.37	0	0	13.6
2013	3	12	14	32	16	36	0	0	0	0	0	0	0	44.46	0	0	13.6
2013	3	12	14	42	16	36	0	0	0	0	0	0	0	44.53	0	0	13.6
2013	3	12	14	52	16	36	0	0	0	0	0	0	0	44.6	0	0	13.6
2013	3	12	15	2	16	35	0	0	0	0	0	0	0	44.67	0	0	13.6
2013	3	12	15	12	16	36	0	0	0	0	0	0	0	44.74	0	0	13.6
2013	3	12	15	22	16	36	0	0	0	0	0	0	0	44.82	0	0	13.6
2013	3	12	15	32	16	36	0	0	0	0	0	0	0	44.85	0	0	13.6
2013	3	12	15	42	16	36	0	0	0	0	0	0	0	44.91	0	0	13.4
2013	3	12	15	52	16	36	0	0	0	0	0	0	0	44.92	0	0	13.4
2013	3	12	16	2	16	37	0	0	0	0	0	0	0	44.98	0	0	13.4
2013	3	12	16	12	16	36	0	0	0	0	0	0	0	45.01	0	0	13.4
2013	3	12	16	22	16	35	0	0	0	0	0	0	0	45.05	0	0	13.4
2013	3	12	16	32	16	36	0	0	0	0	0	0	0	45.07	0	0	13.4
2013	3	12	16	42	16	36	0	0	0	0	0	0	0	45.05	0	0	13.4
2013	3	12	16	52	16	36	0	0	0	0	0	0	0	45.09	0	0	13.4
2013	3	12	17	2	16	36	0	0	0	0	0	0	0	45.12	0	0	13.4
2013	3	12	17	12	16	36	0	0	0	0	0	0	0	45.14	0	0	13.2
2013	3	12	17	22	16	35	0	0	0	0	0	0	0	45.12	0	0	13
2013	3	12	17	32	16	36	0	0	0	0	0	0	0	45.1	0	0	12.8
2013	3	12	17	42	16	36	0	0	0	0	0	0	0	45.14	0	0	12.6
2013	3	12	17	52	16	36	0	0	0	0	0	0	0	45.14	0	0	12.2
2013	3	12	18	2	16	35	0	0	0	0	0	0	0	45.16	0	0	12
2013	3	12	18	12	16	36	0	0	0	0	0	0	0	45.18	0	0	11.8
2013	3	12	18	22	16	36	0	0	0	0	0	0	0	45.18	0	0	11.6
2013	3	12	18	32	16	36	0	0	0	0	0	0	0	45.18	0	0	11.6
2013	3	12	18	42	16	36	0	0	0	0	0	0	0	45.19	0	0	11.6
2013	3	12	18	52	16	35	0	0	0	0	0	0	0	45.18	0	0	11.6
2013	3	12	19	2	16	36	0	0	0	0	0	0	0	45.18	0	0	11.6
2013	3	12	19	12	16	36	0	0	0	0	0	0	0	45.18	0	0	11.8
2013	3	12	19	22	16	36	0	0	0	0	0	0	0	45.16	0	0	12
2013	3	12	19	32	16	36	0	0	0	0	0	0	0	45.12	0	0	11.8
2013	3	12	19	42	16	36	0	0	0	0	0	0	0	45.12	0	0	11.8
2013	3	12	19	52	16	36	0	0	0	0	0	0	0	45.09	0	0	11.8
2013	3	12	20	2	16	36	0	0	0	0	0	0	0	45.07	0	0	11.8
2013	3	12	20	12	16	36	0	0	0	0	0	0	0	45.03	0	0	11.8
2013	3	12	20	22	16	36	0	0	0	0	0	0	0	45.01	0	0	11.8
2013	3	12	20	32	16	36	0	0	0	0	0	0	0	44.96	0	0	11.8

Reinhackle (0356)

Year	Month	Day	Hour	Minute	Second	Noise3	IceDetection	Heading	Pitch	Roll	StdDevHeading	StdDevPitch	StdDevRoll	Temperature	Pressure	StdDevPressure	Voltage
2013	3	12	20	42	16	36	0	0	0	0	0	0	0	44.94	0	0	11.8
2013	3	12	20	52	16	36	0	0	0	0	0	0	0	44.91	0	0	11.8
2013	3	12	21	2	16	36	0	0	0	0	0	0	0	44.85	0	0	11.8
2013	3	12	21	12	16	36	0	0	0	0	0	0	0	44.82	0	0	11.8
2013	3	12	21	22	16	36	0	0	0	0	0	0	0	44.78	0	0	11.8
2013	3	12	21	32	16	36	0	0	0	0	0	0	0	44.73	0	0	11.8
2013	3	12	21	42	16	36	0	0	0	0	0	0	0	44.69	0	0	11.8
2013	3	12	21	52	16	36	0	0	0	0	0	0	0	44.65	0	0	11.8
2013	3	12	22	2	16	35	0	0	0	0	0	0	0	44.6	0	0	11.8
2013	3	12	22	12	16	36	0	0	0	0	0	0	0	44.55	0	0	11.8
2013	3	12	22	22	16	36	0	0	0	0	0	0	0	44.49	0	0	11.8
2013	3	12	22	32	16	36	0	0	0	0	0	0	0	44.44	0	0	11.8
2013	3	12	22	42	16	36	0	0	0	0	0	0	0	44.38	0	0	11.8
2013	3	12	22	52	16	36	0	0	0	0	0	0	0	44.33	0	0	11.8
2013	3	12	23	2	16	36	0	0	0	0	0	0	0	44.29	0	0	11.8
2013	3	12	23	12	16	36	0	0	0	0	0	0	0	44.24	0	0	11.8
2013	3	12	23	22	16	36	0	0	0	0	0	0	0	44.19	0	0	11.8
2013	3	12	23	32	16	36	0	0	0	0	0	0	0	44.13	0	0	11.8
2013	3	12	23	42	16	36	0	0	0	0	0	0	0	44.1	0	0	11.8
2013	3	12	23	52	16	36	0	0	0	0	0	0	0	44.04	0	0	11.8
2013	3	13	0	2	16	35	0	0	0	0	0	0	0	43.97	0	0	11.8
2013	3	13	0	12	16	35	0	0	0	0	0	0	0	43.92	0	0	11.8
2013	3	13	0	22	16	36	0	0	0	0	0	0	0	43.86	0	0	11.8
2013	3	13	0	32	16	36	0	0	0	0	0	0	0	43.79	0	0	11.8
2013	3	13	0	42	16	36	0	0	0	0	0	0	0	43.74	0	0	11.8
2013	3	13	0	52	16	36	0	0	0	0	0	0	0	43.66	0	0	11.8
2013	3	13	1	2	16	36	0	0	0	0	0	0	0	43.61	0	0	11.8
2013	3	13	1	12	16	35	0	0	0	0	0	0	0	43.54	0	0	11.8
2013	3	13	1	22	16	36	0	0	0	0	0	0	0	43.48	0	0	11.8
2013	3	13	1	32	16	36	0	0	0	0	0	0	0	43.41	0	0	11.8
2013	3	13	1	42	16	36	0	0	0	0	0	0	0	43.34	0	0	11.8
2013	3	13	1	52	16	36	0	0	0	0	0	0	0	43.27	0	0	11.8
2013	3	13	2	2	16	36	0	0	0	0	0	0	0	43.2	0	0	11.8
2013	3	13	2	12	16	36	0	0	0	0	0	0	0	43.14	0	0	11.8
2013	3	13	2	22	16	36	0	0	0	0	0	0	0	43.07	0	0	11.8
2013	3	13	2	32	16	36	0	0	0	0	0	0	0	43	0	0	11.8
2013	3	13	2	42	16	36	0	0	0	0	0	0	0	42.93	0	0	11.8
2013	3	13	2	52	16	36	0	0	0	0	0	0	0	42.89	0	0	11.6
2013	3	13	3	2	16	36	0	0	0	0	0	0	0	42.82	0	0	11.6
2013	3	13	3	12	16	36	0	0	0	0	0	0	0	42.75	0	0	11.6
2013	3	13	3	22	16	36	0	0	0	0	0	0	0	42.69	0	0	11.6
2013	3	13	3	32	16	37	0	0	0	0	0	0	0	42.62	0	0	11.6
2013	3	13	3	42	16	37	0	0	0	0	0	0	0	42.57	0	0	11.6
2013	3	13	3	52	16	36	0	0	0	0	0	0	0	42.51	0	0	11.6
2013	3	13	4	2	16	36	0	0	0	0	0	0	0	42.44	0	0	11.6
2013	3	13	4	12	16	36	0	0	0	0	0	0	0	42.39	0	0	11.6

Reinhackle (0356)

Year	Month	Day	Hour	Minute	Second	Noise3	IceDetection	Heading	Pitch	Roll	StdDevHeading	StdDevPitch	StdDevRoll	Temperature	Pressure	StdDevPressure	Voltage
2013	3	13	4	22	16	36	0	0	0	0	0	0	0	42.33	0	0	11.6
2013	3	13	4	32	16	37	0	0	0	0	0	0	0	42.28	0	0	11.6
2013	3	13	4	42	16	37	0	0	0	0	0	0	0	42.22	0	0	11.6
2013	3	13	4	52	16	37	0	0	0	0	0	0	0	42.17	0	0	11.6
2013	3	13	5	2	16	36	0	0	0	0	0	0	0	42.12	0	0	11.6
2013	3	13	5	12	16	36	0	0	0	0	0	0	0	42.06	0	0	11.6
2013	3	13	5	22	16	36	0	0	0	0	0	0	0	42.01	0	0	11.6
2013	3	13	5	32	16	37	0	0	0	0	0	0	0	41.97	0	0	11.6
2013	3	13	5	42	16	36	0	0	0	0	0	0	0	41.92	0	0	11.6
2013	3	13	5	52	16	36	0	0	0	0	0	0	0	41.88	0	0	11.6
2013	3	13	6	2	16	37	0	0	0	0	0	0	0	41.85	0	0	11.6
2013	3	13	6	12	16	36	0	0	0	0	0	0	0	41.79	0	0	11.6
2013	3	13	6	22	16	36	0	0	0	0	0	0	0	41.76	0	0	11.6
2013	3	13	6	32	16	36	0	0	0	0	0	0	0	41.7	0	0	11.6
2013	3	13	6	42	16	37	0	0	0	0	0	0	0	41.67	0	0	11.6
2013	3	13	6	52	16	35	0	0	0	0	0	0	0	41.63	0	0	11.6
2013	3	13	7	2	16	37	0	0	0	0	0	0	0	41.59	0	0	11.6
2013	3	13	7	12	16	37	0	0	0	0	0	0	0	41.58	0	0	11.6
2013	3	13	7	22	16	37	0	0	0	0	0	0	0	41.54	0	0	11.6
2013	3	13	7	32	16	36	0	0	0	0	0	0	0	41.52	0	0	11.6
2013	3	13	7	42	16	37	0	0	0	0	0	0	0	41.5	0	0	11.6
2013	3	13	7	52	16	36	0	0	0	0	0	0	0	41.49	0	0	11.6
2013	3	13	8	2	16	36	0	0	0	0	0	0	0	41.49	0	0	12
2013	3	13	8	12	16	36	0	0	0	0	0	0	0	41.45	0	0	12.2
2013	3	13	8	22	16	37	0	0	0	0	0	0	0	41.45	0	0	12.6
2013	3	13	8	32	16	38	0	0	0	0	0	0	0	41.49	0	0	12.8
2013	3	13	8	42	16	37	0	0	0	0	0	0	0	41.52	0	0	12.8
2013	3	13	8	52	16	36	0	0	0	0	0	0	0	41.59	0	0	12.8
2013	3	13	9	2	16	36	0	0	0	0	0	0	0	41.7	0	0	13.4
2013	3	13	9	12	16	36	0	0	0	0	0	0	0	41.77	0	0	13.2
2013	3	13	9	22	16	37	0	0	0	0	0	0	0	41.83	0	0	13.4
2013	3	13	9	32	16	36	0	0	0	0	0	0	0	41.92	0	0	13.4
2013	3	13	9	42	16	36	0	0	0	0	0	0	0	41.99	0	0	13.6
2013	3	13	9	52	16	37	0	0	0	0	0	0	0	42.08	0	0	13.6
2013	3	13	10	2	16	36	0	0	0	0	0	0	0	42.17	0	0	13.6
2013	3	13	10	12	16	37	0	0	0	0	0	0	0	42.26	0	0	13.6
2013	3	13	10	22	16	37	0	0	0	0	0	0	0	42.35	0	0	13.6
2013	3	13	10	32	16	36	0	0	0	0	0	0	0	42.48	0	0	13.8
2013	3	13	10	42	16	36	0	0	0	0	0	0	0	42.57	0	0	13.8
2013	3	13	10	52	16	36	0	0	0	0	0	0	0	42.67	0	0	13.8
2013	3	13	11	2	16	37	0	0	0	0	0	0	0	42.8	0	0	12.8
2013	3	13	11	12	16	36	0	0	0	0	0	0	0	42.91	0	0	13.8
2013	3	13	11	22	16	37	0	0	0	0	0	0	0	43.02	0	0	13.8
2013	3	13	11	32	16	37	0	0	0	0	0	0	0	43.14	0	0	13.8
2013	3	13	11	42	16	36	0	0	0	0	0	0	0	43.25	0	0	13.8
2013	3	13	11	52	16	36	0	0	0	0	0	0	0	43.38	0	0	13.8

Reinhackle (0356)

Year	Month	Day	Hour	Minute	Second	Noise3	IceDetection	Heading	Pitch	Roll	StdDevHeading	StdDevPitch	StdDevRoll	Temperature	Pressure	StdDevPressure	Voltage
2013	3	13	12	2	16	36	0	0	0	0	0	0	0	43.5	0	0	13.8
2013	3	13	12	12	16	36	0	0	0	0	0	0	0	43.61	0	0	13.8
2013	3	13	12	22	16	36	0	0	0	0	0	0	0	43.74	0	0	13.8
2013	3	13	12	32	16	37	0	0	0	0	0	0	0	43.84	0	0	13.8
2013	3	13	12	42	16	36	0	0	0	0	0	0	0	43.97	0	0	13.8
2013	3	13	12	52	16	36	0	0	0	0	0	0	0	44.08	0	0	13.8
2013	3	13	13	2	16	36	0	0	0	0	0	0	0	44.22	0	0	13.8
2013	3	13	13	12	16	36	0	0	0	0	0	0	0	44.31	0	0	13.8
2013	3	13	13	22	16	36	0	0	0	0	0	0	0	44.46	0	0	13.8
2013	3	13	13	32	16	36	0	0	0	0	0	0	0	44.55	0	0	13.8
2013	3	13	13	42	16	37	0	0	0	0	0	0	0	44.64	0	0	13.8
2013	3	13	13	52	16	37	0	0	0	0	0	0	0	44.74	0	0	13.8
2013	3	13	14	2	16	37	0	0	0	0	0	0	0	44.85	0	0	13.8
2013	3	13	14	12	16	36	0	0	0	0	0	0	0	44.94	0	0	13.8
2013	3	13	14	22	16	35	0	0	0	0	0	0	0	45.03	0	0	13.8
2013	3	13	14	32	16	36	0	0	0	0	0	0	0	45.1	0	0	13.6
2013	3	13	14	42	16	36	0	0	0	0	0	0	0	45.19	0	0	13.6
2013	3	13	14	52	16	36	0	0	0	0	0	0	0	45.25	0	0	13.6
2013	3	13	15	2	16	36	0	0	0	0	0	0	0	45.34	0	0	13.6
2013	3	13	15	12	16	36	0	0	0	0	0	0	0	45.41	0	0	13.6
2013	3	13	15	22	16	36	0	0	0	0	0	0	0	45.48	0	0	13.6
2013	3	13	15	32	16	36	0	0	0	0	0	0	0	45.54	0	0	13.6
2013	3	13	15	42	16	36	0	0	0	0	0	0	0	45.57	0	0	13.4
2013	3	13	15	52	16	36	0	0	0	0	0	0	0	45.63	0	0	13.4
2013	3	13	16	2	16	36	0	0	0	0	0	0	0	45.7	0	0	13.4
2013	3	13	16	12	16	35	0	0	0	0	0	0	0	45.73	0	0	13.4
2013	3	13	16	22	16	36	0	0	0	0	0	0	0	45.75	0	0	13.4
2013	3	13	16	32	16	36	0	0	0	0	0	0	0	45.75	0	0	13.4
2013	3	13	16	42	16	36	0	0	0	0	0	0	0	45.73	0	0	13.4
2013	3	13	16	52	16	36	0	0	0	0	0	0	0	45.82	0	0	13.4
2013	3	13	17	2	16	37	0	0	0	0	0	0	0	45.86	0	0	13.2
2013	3	13	17	12	16	36	0	0	0	0	0	0	0	45.86	0	0	13.2
2013	3	13	17	22	16	36	0	0	0	0	0	0	0	45.86	0	0	13
2013	3	13	17	32	16	36	0	0	0	0	0	0	0	45.84	0	0	12.8
2013	3	13	17	42	16	36	0	0	0	0	0	0	0	45.86	0	0	12.4
2013	3	13	17	52	16	36	0	0	0	0	0	0	0	45.86	0	0	12
2013	3	13	18	2	16	36	0	0	0	0	0	0	0	45.9	0	0	11.8
2013	3	13	18	12	16	36	0	0	0	0	0	0	0	45.91	0	0	12
2013	3	13	18	22	16	36	0	0	0	0	0	0	0	45.91	0	0	12
2013	3	13	18	32	16	35	0	0	0	0	0	0	0	45.93	0	0	12
2013	3	13	18	42	16	36	0	0	0	0	0	0	0	45.93	0	0	12
2013	3	13	18	52	16	35	0	0	0	0	0	0	0	45.93	0	0	12
2013	3	13	19	2	16	36	0	0	0	0	0	0	0	45.93	0	0	12
2013	3	13	19	12	16	35	0	0	0	0	0	0	0	45.93	0	0	12
2013	3	13	19	22	16	36	0	0	0	0	0	0	0	45.93	0	0	12
2013	3	13	19	32	16	36	0	0	0	0	0	0	0	45.93	0	0	11.8

Reinhackle (0356)

Year	Month	Day	Hour	Minute	Second	Noise3	IceDetection	Heading	Pitch	Roll	StdDevHeading	StdDevPitch	StdDevRoll	Temperature	Pressure	StdDevPressure	Voltage
2013	3	13	19	42	16	36	0	0	0	0	0	0	0	45.9	0	0	11.8
2013	3	13	19	52	16	36	0	0	0	0	0	0	0	45.9	0	0	11.8
2013	3	13	20	2	16	36	0	0	0	0	0	0	0	45.88	0	0	11.8
2013	3	13	20	12	16	37	0	0	0	0	0	0	0	45.86	0	0	11.8
2013	3	13	20	22	16	36	0	0	0	0	0	0	0	45.84	0	0	11.8
2013	3	13	20	32	16	36	0	0	0	0	0	0	0	45.82	0	0	11.8
2013	3	13	20	42	16	36	0	0	0	0	0	0	0	45.81	0	0	11.8
2013	3	13	20	52	16	35	0	0	0	0	0	0	0	45.77	0	0	11.8
2013	3	13	21	2	16	36	0	0	0	0	0	0	0	45.75	0	0	11.8
2013	3	13	21	12	16	36	0	0	0	0	0	0	0	45.72	0	0	11.8
2013	3	13	21	22	16	35	0	0	0	0	0	0	0	45.7	0	0	11.8
2013	3	13	21	32	16	36	0	0	0	0	0	0	0	45.66	0	0	11.8
2013	3	13	21	42	16	36	0	0	0	0	0	0	0	45.63	0	0	11.8
2013	3	13	21	52	16	35	0	0	0	0	0	0	0	45.61	0	0	11.8
2013	3	13	22	2	16	35	0	0	0	0	0	0	0	45.55	0	0	11.8
2013	3	13	22	12	16	36	0	0	0	0	0	0	0	45.52	0	0	11.8
2013	3	13	22	22	16	35	0	0	0	0	0	0	0	45.48	0	0	11.8
2013	3	13	22	32	16	36	0	0	0	0	0	0	0	45.45	0	0	11.8
2013	3	13	22	42	16	35	0	0	0	0	0	0	0	45.41	0	0	11.8
2013	3	13	22	52	16	36	0	0	0	0	0	0	0	45.36	0	0	11.8
2013	3	13	23	2	16	36	0	0	0	0	0	0	0	45.3	0	0	11.8
2013	3	13	23	12	16	36	0	0	0	0	0	0	0	45.27	0	0	11.8
2013	3	13	23	22	16	36	0	0	0	0	0	0	0	45.21	0	0	11.8
2013	3	13	23	32	16	36	0	0	0	0	0	0	0	45.16	0	0	11.8
2013	3	13	23	42	16	35	0	0	0	0	0	0	0	45.1	0	0	11.8
2013	3	13	23	52	16	36	0	0	0	0	0	0	0	45.05	0	0	11.8
2013	3	14	0	2	16	36	0	0	0	0	0	0	0	45	0	0	11.8
2013	3	14	0	12	16	36	0	0	0	0	0	0	0	44.94	0	0	11.8
2013	3	14	0	22	16	35	0	0	0	0	0	0	0	44.91	0	0	11.8
2013	3	14	0	32	16	36	0	0	0	0	0	0	0	44.83	0	0	11.8
2013	3	14	0	42	16	36	0	0	0	0	0	0	0	44.78	0	0	11.8
2013	3	14	0	52	16	36	0	0	0	0	0	0	0	44.73	0	0	11.8
2013	3	14	1	2	16	36	0	0	0	0	0	0	0	44.65	0	0	11.8
2013	3	14	1	12	16	36	0	0	0	0	0	0	0	44.6	0	0	11.8
2013	3	14	1	22	16	36	0	0	0	0	0	0	0	44.53	0	0	11.8
2013	3	14	1	32	16	36	0	0	0	0	0	0	0	44.46	0	0	11.8
2013	3	14	1	42	16	36	0	0	0	0	0	0	0	44.4	0	0	11.8
2013	3	14	1	52	16	36	0	0	0	0	0	0	0	44.33	0	0	11.8
2013	3	14	2	2	16	36	0	0	0	0	0	0	0	44.26	0	0	11.8
2013	3	14	2	12	16	36	0	0	0	0	0	0	0	44.2	0	0	11.8
2013	3	14	2	22	16	36	0	0	0	0	0	0	0	44.13	0	0	11.8
2013	3	14	2	32	16	36	0	0	0	0	0	0	0	44.06	0	0	11.8
2013	3	14	2	42	16	36	0	0	0	0	0	0	0	44.01	0	0	11.8
2013	3	14	2	52	16	36	0	0	0	0	0	0	0	43.93	0	0	11.8
2013	3	14	3	2	16	36	0	0	0	0	0	0	0	43.88	0	0	11.8
2013	3	14	3	12	16	36	0	0	0	0	0	0	0	43.81	0	0	11.8

Reinhackle (0356)

Year	Month	Day	Hour	Minute	Second	Noise3	IceDetection	Heading	Pitch	Roll	StdDevHeading	StdDevPitch	StdDevRoll	Temperature	Pressure	StdDevPressure	Voltage
2013	3	14	3	22	16	36	0	0	0	0	0	0	0	43.74	0	0	11.8
2013	3	14	3	32	16	37	0	0	0	0	0	0	0	43.68	0	0	11.8
2013	3	14	3	42	16	37	0	0	0	0	0	0	0	43.63	0	0	11.8
2013	3	14	3	52	16	36	0	0	0	0	0	0	0	43.57	0	0	11.8
2013	3	14	4	2	16	36	0	0	0	0	0	0	0	43.5	0	0	11.8
2013	3	14	4	12	16	36	0	0	0	0	0	0	0	43.45	0	0	11.6
2013	3	14	4	22	16	36	0	0	0	0	0	0	0	43.39	0	0	11.6
2013	3	14	4	32	16	36	0	0	0	0	0	0	0	43.34	0	0	11.6
2013	3	14	4	42	16	37	0	0	0	0	0	0	0	43.29	0	0	11.6
2013	3	14	4	52	16	36	0	0	0	0	0	0	0	43.25	0	0	11.6
2013	3	14	5	2	16	36	0	0	0	0	0	0	0	43.2	0	0	11.6
2013	3	14	5	12	16	37	0	0	0	0	0	0	0	43.14	0	0	11.6
2013	3	14	5	22	16	36	0	0	0	0	0	0	0	43.09	0	0	11.6
2013	3	14	5	32	16	36	0	0	0	0	0	0	0	43.05	0	0	11.6
2013	3	14	5	42	16	36	0	0	0	0	0	0	0	43	0	0	11.6
2013	3	14	5	52	16	36	0	0	0	0	0	0	0	42.96	0	0	11.6
2013	3	14	6	2	16	36	0	0	0	0	0	0	0	42.91	0	0	11.6
2013	3	14	6	12	16	37	0	0	0	0	0	0	0	42.87	0	0	11.6
2013	3	14	6	22	16	36	0	0	0	0	0	0	0	42.84	0	0	11.6
2013	3	14	6	32	16	36	0	0	0	0	0	0	0	42.8	0	0	11.6
2013	3	14	6	42	16	36	0	0	0	0	0	0	0	42.76	0	0	11.6
2013	3	14	6	52	16	35	0	0	0	0	0	0	0	42.73	0	0	11.6
2013	3	14	7	2	16	36	0	0	0	0	0	0	0	42.69	0	0	11.6
2013	3	14	7	12	16	36	0	0	0	0	0	0	0	42.67	0	0	11.6
2013	3	14	7	22	16	36	0	0	0	0	0	0	0	42.64	0	0	11.6
2013	3	14	7	32	16	37	0	0	0	0	0	0	0	42.62	0	0	11.6
2013	3	14	7	42	16	36	0	0	0	0	0	0	0	42.6	0	0	11.6
2013	3	14	7	52	16	36	0	0	0	0	0	0	0	42.58	0	0	11.8
2013	3	14	8	2	16	37	0	0	0	0	0	0	0	42.57	0	0	12
2013	3	14	8	12	16	36	0	0	0	0	0	0	0	42.57	0	0	12.4
2013	3	14	8	22	16	37	0	0	0	0	0	0	0	42.57	0	0	12.4
2013	3	14	8	32	16	36	0	0	0	0	0	0	0	42.64	0	0	12.8
2013	3	14	8	42	16	37	0	0	0	0	0	0	0	42.69	0	0	12.8
2013	3	14	8	52	16	36	0	0	0	0	0	0	0	42.76	0	0	12.8
2013	3	14	9	2	16	37	0	0	0	0	0	0	0	42.85	0	0	12.8
2013	3	14	9	12	16	36	0	0	0	0	0	0	0	42.93	0	0	12.8
2013	3	14	9	22	16	36	0	0	0	0	0	0	0	42.98	0	0	12.8
2013	3	14	9	32	16	36	0	0	0	0	0	0	0	43.02	0	0	12.8
2013	3	14	9	42	16	36	0	0	0	0	0	0	0	43.09	0	0	12.8
2013	3	14	9	52	16	36	0	0	0	0	0	0	0	43.21	0	0	13
2013	3	14	10	2	16	36	0	0	0	0	0	0	0	43.3	0	0	13.2
2013	3	14	10	12	16	36	0	0	0	0	0	0	0	43.36	0	0	13
2013	3	14	10	22	16	37	0	0	0	0	0	0	0	43.43	0	0	13.2
2013	3	14	10	32	16	36	0	0	0	0	0	0	0	43.61	0	0	13.6
2013	3	14	10	42	16	36	0	0	0	0	0	0	0	43.72	0	0	13.4
2013	3	14	10	52	16	36	0	0	0	0	0	0	0	43.86	0	0	13.4

Reinhackle (0356)

Year	Month	Day	Hour	Minute	Second	Noise3	IceDetection	Heading	Pitch	Roll	StdDevHeading	StdDevPitch	StdDevRoll	Temperature	Pressure	StdDevPressure	Voltage
2013	3	14	11	2	16	36	0	0	0	0	0	0	0	43.97	0	0	13.6
2013	3	14	11	12	16	36	0	0	0	0	0	0	0	44.11	0	0	13.8
2013	3	14	11	22	16	36	0	0	0	0	0	0	0	44.24	0	0	13.8
2013	3	14	11	32	16	36	0	0	0	0	0	0	0	44.1	0	0	13.6
2013	3	14	11	42	16	35	0	0	0	0	0	0	0	44.28	0	0	13.8
2013	3	14	11	52	16	36	0	0	0	0	0	0	0	44.47	0	0	13.8
2013	3	14	12	2	16	36	0	0	0	0	0	0	0	44.6	0	0	13.8
2013	3	14	12	12	16	36	0	0	0	0	0	0	0	44.76	0	0	13.8
2013	3	14	12	22	16	37	0	0	0	0	0	0	0	44.73	0	0	13.6
2013	3	14	12	32	16	37	0	0	0	0	0	0	0	44.89	0	0	13.8
2013	3	14	12	42	16	36	0	0	0	0	0	0	0	45.09	0	0	13.8
2013	3	14	12	52	16	36	0	0	0	0	0	0	0	45.25	0	0	13.8
2013	3	14	13	2	16	36	0	0	0	0	0	0	0	45.34	0	0	13.8
2013	3	14	13	12	16	36	0	0	0	0	0	0	0	45.43	0	0	13.6
2013	3	14	13	22	16	36	0	0	0	0	0	0	0	45.45	0	0	13.6
2013	3	14	13	32	16	36	0	0	0	0	0	0	0	45.45	0	0	13.6
2013	3	14	13	42	16	36	0	0	0	0	0	0	0	45.54	0	0	13.6
2013	3	14	13	52	16	35	0	0	0	0	0	0	0	45.66	0	0	13.6
2013	3	14	14	2	16	37	0	0	0	0	0	0	0	45.73	0	0	13.6
2013	3	14	14	12	16	36	0	0	0	0	0	0	0	45.75	0	0	13.6
2013	3	14	14	22	16	36	0	0	0	0	0	0	0	45.88	0	0	13.6
2013	3	14	14	32	16	35	0	0	0	0	0	0	0	45.91	0	0	13.4
2013	3	14	14	42	16	35	0	0	0	0	0	0	0	45.95	0	0	13.4
2013	3	14	14	52	16	36	0	0	0	0	0	0	0	46.04	0	0	13.4
2013	3	14	15	2	16	35	0	0	0	0	0	0	0	46.18	0	0	13.4
2013	3	14	15	12	16	35	0	0	0	0	0	0	0	46.24	0	0	13.4
2013	3	14	15	22	16	36	0	0	0	0	0	0	0	46.4	0	0	13.6
2013	3	14	15	32	16	36	0	0	0	0	0	0	0	46.49	0	0	13.4
2013	3	14	15	42	16	36	0	0	0	0	0	0	0	46.45	0	0	13.4
2013	3	14	15	52	16	35	0	0	0	0	0	0	0	46.47	0	0	13.4
2013	3	14	16	2	16	36	0	0	0	0	0	0	0	46.47	0	0	13.2
2013	3	14	16	12	16	35	0	0	0	0	0	0	0	46.51	0	0	13.2
2013	3	14	16	22	16	36	0	0	0	0	0	0	0	46.54	0	0	13.2
2013	3	14	16	32	16	36	0	0	0	0	0	0	0	46.58	0	0	13.2
2013	3	14	16	42	16	35	0	0	0	0	0	0	0	46.63	0	0	13.2
2013	3	14	16	52	16	35	0	0	0	0	0	0	0	46.71	0	0	13.4
2013	3	14	17	2	16	36	0	0	0	0	0	0	0	46.83	0	0	13.4
2013	3	14	17	12	16	35	0	0	0	0	0	0	0	46.85	0	0	13.4
2013	3	14	17	22	16	36	0	0	0	0	0	0	0	46.89	0	0	13.2
2013	3	14	17	32	16	36	0	0	0	0	0	0	0	46.87	0	0	13.2
2013	3	14	17	42	16	36	0	0	0	0	0	0	0	46.89	0	0	12.8
2013	3	14	17	52	16	36	0	0	0	0	0	0	0	46.89	0	0	12.4
2013	3	14	18	2	16	35	0	0	0	0	0	0	0	46.9	0	0	12
2013	3	14	18	12	16	35	0	0	0	0	0	0	0	46.9	0	0	11.8
2013	3	14	18	22	16	36	0	0	0	0	0	0	0	46.9	0	0	11.8
2013	3	14	18	32	16	35	0	0	0	0	0	0	0	46.92	0	0	11.6

Reinhackle (0356)

Year	Month	Day	Hour	Minute	Second	Noise3	IceDetection	Heading	Pitch	Roll	StdDevHeading	StdDevPitch	StdDevRoll	Temperature	Pressure	StdDevPressure	Voltage
2013	3	14	18	42	16	35	0	0	0	0	0	0	0	46.92	0	0	11.6
2013	3	14	18	52	16	36	0	0	0	0	0	0	0	46.94	0	0	11.6
2013	3	14	19	2	16	36	0	0	0	0	0	0	0	46.96	0	0	11.6
2013	3	14	19	12	16	36	0	0	0	0	0	0	0	46.98	0	0	12
2013	3	14	19	22	16	36	0	0	0	0	0	0	0	46.99	0	0	12
2013	3	14	19	32	16	36	0	0	0	0	0	0	0	46.99	0	0	12
2013	3	14	19	42	16	36	0	0	0	0	0	0	0	47.01	0	0	12
2013	3	14	19	52	16	35	0	0	0	0	0	0	0	47.01	0	0	12
2013	3	14	20	2	16	35	0	0	0	0	0	0	0	47.01	0	0	12
2013	3	14	20	12	16	36	0	0	0	0	0	0	0	47.01	0	0	12
2013	3	14	20	22	16	36	0	0	0	0	0	0	0	47.01	0	0	12
2013	3	14	20	32	16	35	0	0	0	0	0	0	0	46.99	0	0	12
2013	3	14	20	42	16	35	0	0	0	0	0	0	0	46.99	0	0	12
2013	3	14	20	52	16	36	0	0	0	0	0	0	0	46.99	0	0	12
2013	3	14	21	2	16	36	0	0	0	0	0	0	0	46.99	0	0	11.8
2013	3	14	21	12	16	36	0	0	0	0	0	0	0	46.99	0	0	11.8
2013	3	14	21	22	16	36	0	0	0	0	0	0	0	46.98	0	0	11.8
2013	3	14	21	32	16	35	0	0	0	0	0	0	0	46.98	0	0	11.8
2013	3	14	21	42	16	35	0	0	0	0	0	0	0	46.96	0	0	11.8
2013	3	14	21	52	16	35	0	0	0	0	0	0	0	46.94	0	0	11.8
2013	3	14	22	2	16	35	0	0	0	0	0	0	0	46.94	0	0	11.8
2013	3	14	22	12	16	36	0	0	0	0	0	0	0	46.9	0	0	11.8
2013	3	14	22	22	16	36	0	0	0	0	0	0	0	46.89	0	0	11.8
2013	3	14	22	32	16	36	0	0	0	0	0	0	0	46.87	0	0	11.8
2013	3	14	22	42	16	35	0	0	0	0	0	0	0	46.83	0	0	11.8
2013	3	14	22	52	16	36	0	0	0	0	0	0	0	46.81	0	0	11.8
2013	3	14	23	2	16	36	0	0	0	0	0	0	0	46.8	0	0	11.8
2013	3	14	23	12	16	36	0	0	0	0	0	0	0	46.78	0	0	11.8
2013	3	14	23	22	16	36	0	0	0	0	0	0	0	46.72	0	0	11.8
2013	3	14	23	32	16	35	0	0	0	0	0	0	0	46.69	0	0	11.8
2013	3	14	23	42	16	35	0	0	0	0	0	0	0	46.67	0	0	11.8
2013	3	14	23	52	16	36	0	0	0	0	0	0	0	46.62	0	0	11.8
2013	3	15	0	2	16	36	0	0	0	0	0	0	0	46.6	0	0	11.8
2013	3	15	0	12	16	36	0	0	0	0	0	0	0	46.54	0	0	11.8
2013	3	15	0	22	16	35	0	0	0	0	0	0	0	46.51	0	0	11.8
2013	3	15	0	32	16	36	0	0	0	0	0	0	0	46.47	0	0	11.8
2013	3	15	0	42	16	36	0	0	0	0	0	0	0	46.44	0	0	11.8
2013	3	15	0	52	16	36	0	0	0	0	0	0	0	46.4	0	0	11.8
2013	3	15	1	2	16	36	0	0	0	0	0	0	0	46.35	0	0	11.8
2013	3	15	1	12	16	36	0	0	0	0	0	0	0	46.31	0	0	11.8
2013	3	15	1	22	16	36	0	0	0	0	0	0	0	46.26	0	0	11.8
2013	3	15	1	32	16	36	0	0	0	0	0	0	0	46.2	0	0	11.8
2013	3	15	1	42	16	36	0	0	0	0	0	0	0	46.17	0	0	11.8
2013	3	15	1	52	16	35	0	0	0	0	0	0	0	46.11	0	0	11.8
2013	3	15	2	2	16	35	0	0	0	0	0	0	0	46.06	0	0	11.8
2013	3	15	2	12	16	36	0	0	0	0	0	0	0	46.04	0	0	11.8

Reinhackle (0356)

Year	Month	Day	Hour	Minute	Second	Noise3	IceDetection	Heading	Pitch	Roll	StdDevHeading	StdDevPitch	StdDevRoll	Temperature	Pressure	StdDevPressure	Voltage
2013	3	15	2	22	16	36	0	0	0	0	0	0	0	45.99	0	0	11.8
2013	3	15	2	32	16	35	0	0	0	0	0	0	0	45.93	0	0	11.8
2013	3	15	2	42	16	36	0	0	0	0	0	0	0	45.9	0	0	11.8
2013	3	15	2	52	16	36	0	0	0	0	0	0	0	45.84	0	0	11.8
2013	3	15	3	2	16	36	0	0	0	0	0	0	0	45.81	0	0	11.8
2013	3	15	3	12	16	36	0	0	0	0	0	0	0	45.77	0	0	11.8
2013	3	15	3	22	16	35	0	0	0	0	0	0	0	45.72	0	0	11.8
2013	3	15	3	32	16	36	0	0	0	0	0	0	0	45.66	0	0	11.8
2013	3	15	3	42	16	36	0	0	0	0	0	0	0	45.63	0	0	11.8
2013	3	15	3	52	16	36	0	0	0	0	0	0	0	45.59	0	0	11.8
2013	3	15	4	2	16	36	0	0	0	0	0	0	0	45.54	0	0	11.8
2013	3	15	4	12	16	36	0	0	0	0	0	0	0	45.48	0	0	11.8
2013	3	15	4	22	16	35	0	0	0	0	0	0	0	45.45	0	0	11.8
2013	3	15	4	32	16	36	0	0	0	0	0	0	0	45.39	0	0	11.8
2013	3	15	4	42	16	36	0	0	0	0	0	0	0	45.36	0	0	11.8
2013	3	15	4	52	16	36	0	0	0	0	0	0	0	45.3	0	0	11.8
2013	3	15	5	2	16	36	0	0	0	0	0	0	0	45.27	0	0	11.8
2013	3	15	5	12	16	36	0	0	0	0	0	0	0	45.21	0	0	11.6
2013	3	15	5	22	16	36	0	0	0	0	0	0	0	45.18	0	0	11.8
2013	3	15	5	32	16	36	0	0	0	0	0	0	0	45.14	0	0	11.6
2013	3	15	5	42	16	36	0	0	0	0	0	0	0	45.1	0	0	11.6
2013	3	15	5	52	16	37	0	0	0	0	0	0	0	45.07	0	0	11.6
2013	3	15	6	2	16	36	0	0	0	0	0	0	0	45.03	0	0	11.6
2013	3	15	6	12	16	36	0	0	0	0	0	0	0	44.98	0	0	11.6
2013	3	15	6	22	16	37	0	0	0	0	0	0	0	44.94	0	0	11.6
2013	3	15	6	32	16	37	0	0	0	0	0	0	0	44.92	0	0	11.6
2013	3	15	6	42	16	36	0	0	0	0	0	0	0	44.89	0	0	11.6
2013	3	15	6	52	16	36	0	0	0	0	0	0	0	44.87	0	0	11.6
2013	3	15	7	2	16	35	0	0	0	0	0	0	0	44.85	0	0	11.6
2013	3	15	7	12	16	36	0	0	0	0	0	0	0	44.83	0	0	11.6
2013	3	15	7	22	16	36	0	0	0	0	0	0	0	44.8	0	0	11.6
2013	3	15	7	32	16	36	0	0	0	0	0	0	0	44.8	0	0	11.6
2013	3	15	7	42	16	36	0	0	0	0	0	0	0	44.78	0	0	11.6
2013	3	15	7	52	16	36	0	0	0	0	0	0	0	44.78	0	0	11.6
2013	3	15	8	2	16	37	0	0	0	0	0	0	0	44.78	0	0	11.6
2013	3	15	8	12	16	35	0	0	0	0	0	0	0	44.8	0	0	11.8
2013	3	15	8	22	16	36	0	0	0	0	0	0	0	44.8	0	0	11.8
2013	3	15	8	32	16	37	0	0	0	0	0	0	0	44.83	0	0	11.8
2013	3	15	8	42	16	36	0	0	0	0	0	0	0	44.83	0	0	11.8
2013	3	15	8	52	16	36	0	0	0	0	0	0	0	44.85	0	0	11.8
2013	3	15	9	2	16	36	0	0	0	0	0	0	0	44.89	0	0	11.8
2013	3	15	9	12	16	36	0	0	0	0	0	0	0	44.91	0	0	11.8
2013	3	15	9	22	16	36	0	0	0	0	0	0	0	44.94	0	0	11.8
2013	3	15	9	32	16	36	0	0	0	0	0	0	0	44.98	0	0	12
2013	3	15	9	42	16	36	0	0	0	0	0	0	0	45.03	0	0	12
2013	3	15	9	52	16	36	0	0	0	0	0	0	0	45.1	0	0	12.4

Reinhackle (0356)

Year	Month	Day	Hour	Minute	Second	Noise3	IceDetection	Heading	Pitch	Roll	StdDevHeading	StdDevPitch	StdDevRoll	Temperature	Pressure	StdDevPressure	Voltage
2013	3	15	10	2	16	37	0	0	0	0	0	0	0	45.25	0	0	12.6
2013	3	15	10	12	16	36	0	0	0	0	0	0	0	45.41	0	0	13
2013	3	15	10	22	16	36	0	0	0	0	0	0	0	45.39	0	0	12.8
2013	3	15	10	32	16	35	0	0	0	0	0	0	0	45.41	0	0	12.6
2013	3	15	10	42	16	36	0	0	0	0	0	0	0	45.46	0	0	12.6
2013	3	15	10	52	16	36	0	0	0	0	0	0	0	45.55	0	0	12.8
2013	3	15	11	2	16	36	0	0	0	0	0	0	0	45.63	0	0	12.8
2013	3	15	11	12	16	36	0	0	0	0	0	0	0	45.75	0	0	13
2013	3	15	11	22	16	36	0	0	0	0	0	0	0	45.93	0	0	13.2
2013	3	15	11	32	16	36	0	0	0	0	0	0	0	46.02	0	0	13.2
2013	3	15	11	42	16	36	0	0	0	0	0	0	0	46.11	0	0	13.8
2013	3	15	11	52	16	35	0	0	0	0	0	0	0	46.22	0	0	13.8
2013	3	15	12	2	16	35	0	0	0	0	0	0	0	46.36	0	0	13.8
2013	3	15	12	12	16	36	0	0	0	0	0	0	0	46.45	0	0	13.6
2013	3	15	12	22	16	35	0	0	0	0	0	0	0	46.56	0	0	13.8
2013	3	15	12	32	16	36	0	0	0	0	0	0	0	46.67	0	0	13.8
2013	3	15	12	42	16	36	0	0	0	0	0	0	0	46.8	0	0	13.8
2013	3	15	12	52	16	35	0	0	0	0	0	0	0	46.89	0	0	13.8
2013	3	15	13	2	16	36	0	0	0	0	0	0	0	47.01	0	0	13.8
2013	3	15	13	12	16	36	0	0	0	0	0	0	0	47.12	0	0	13.4
2013	3	15	13	22	16	35	0	0	0	0	0	0	0	47.19	0	0	13.6
2013	3	15	13	32	16	35	0	0	0	0	0	0	0	47.3	0	0	13.6
2013	3	15	13	42	16	36	0	0	0	0	0	0	0	47.39	0	0	13.6
2013	3	15	13	52	16	36	0	0	0	0	0	0	0	47.5	0	0	13.6
2013	3	15	14	2	16	36	0	0	0	0	0	0	0	47.59	0	0	13.6
2013	3	15	14	12	16	36	0	0	0	0	0	0	0	47.68	0	0	13.6
2013	3	15	14	22	16	36	0	0	0	0	0	0	0	47.77	0	0	13.6
2013	3	15	14	32	16	35	0	0	0	0	0	0	0	47.84	0	0	13.4
2013	3	15	14	42	16	36	0	0	0	0	0	0	0	47.95	0	0	13.4
2013	3	15	14	52	16	36	0	0	0	0	0	0	0	47.89	0	0	13.4
2013	3	15	15	2	16	35	0	0	0	0	0	0	0	48	0	0	13.4
2013	3	15	15	12	16	36	0	0	0	0	0	0	0	48.11	0	0	13.4
2013	3	15	15	22	16	36	0	0	0	0	0	0	0	48.18	0	0	13.4
2013	3	15	15	32	16	35	0	0	0	0	0	0	0	48.22	0	0	13.4
2013	3	15	15	42	16	36	0	0	0	0	0	0	0	48.25	0	0	13.2
2013	3	15	15	52	16	36	0	0	0	0	0	0	0	48.33	0	0	13.2
2013	3	15	16	2	16	35	0	0	0	0	0	0	0	48.36	0	0	13.2
2013	3	15	16	12	16	35	0	0	0	0	0	0	0	48.45	0	0	13.2
2013	3	15	16	22	16	36	0	0	0	0	0	0	0	48.49	0	0	13.2
2013	3	15	16	32	16	36	0	0	0	0	0	0	0	48.49	0	0	13
2013	3	15	16	42	16	36	0	0	0	0	0	0	0	48.52	0	0	13.2
2013	3	15	16	52	16	35	0	0	0	0	0	0	0	48.52	0	0	12.4
2013	3	15	17	2	16	36	0	0	0	0	0	0	0	48.56	0	0	12.2
2013	3	15	17	12	16	36	0	0	0	0	0	0	0	48.61	0	0	12.2
2013	3	15	17	22	16	35	0	0	0	0	0	0	0	48.63	0	0	12.2
2013	3	15	17	32	16	35	0	0	0	0	0	0	0	48.67	0	0	12.2

Reinhackle (0356)

Year	Month	Day	Hour	Minute	Second	Noise3	IceDetection	Heading	Pitch	Roll	StdDevHeading	StdDevPitch	StdDevRoll	Temperature	Pressure	StdDevPressure	Voltage
2013	3	15	17	42	16	36	0	0	0	0	0	0	0	48.69	0	0	12
2013	3	15	17	52	16	35	0	0	0	0	0	0	0	48.69	0	0	12
2013	3	15	18	2	16	35	0	0	0	0	0	0	0	48.7	0	0	12
2013	3	15	18	12	16	36	0	0	0	0	0	0	0	48.72	0	0	12
2013	3	15	18	22	16	35	0	0	0	0	0	0	0	48.72	0	0	12
2013	3	15	18	32	16	35	0	0	0	0	0	0	0	48.72	0	0	12
2013	3	15	18	42	16	36	0	0	0	0	0	0	0	48.72	0	0	12
2013	3	15	18	52	16	35	0	0	0	0	0	0	0	48.72	0	0	11.8
2013	3	15	19	2	16	35	0	0	0	0	0	0	0	48.72	0	0	11.8
2013	3	15	19	12	16	35	0	0	0	0	0	0	0	48.7	0	0	11.8
2013	3	15	19	22	16	36	0	0	0	0	0	0	0	48.7	0	0	11.8
2013	3	15	19	32	16	36	0	0	0	0	0	0	0	48.69	0	0	11.8
2013	3	15	19	42	16	35	0	0	0	0	0	0	0	48.69	0	0	11.8
2013	3	15	19	52	16	36	0	0	0	0	0	0	0	48.69	0	0	11.8
2013	3	15	20	2	16	36	0	0	0	0	0	0	0	48.65	0	0	11.8
2013	3	15	20	12	16	35	0	0	0	0	0	0	0	48.65	0	0	11.8
2013	3	15	20	22	16	35	0	0	0	0	0	0	0	48.63	0	0	11.8
2013	3	15	20	32	16	36	0	0	0	0	0	0	0	48.61	0	0	11.8
2013	3	15	20	42	16	36	0	0	0	0	0	0	0	48.6	0	0	11.8
2013	3	15	20	52	16	35	0	0	0	0	0	0	0	48.58	0	0	11.8
2013	3	15	21	2	16	36	0	0	0	0	0	0	0	48.58	0	0	11.8
2013	3	15	21	12	16	36	0	0	0	0	0	0	0	48.56	0	0	11.8
2013	3	15	21	22	16	36	0	0	0	0	0	0	0	48.54	0	0	11.8
2013	3	15	21	32	16	35	0	0	0	0	0	0	0	48.52	0	0	11.8
2013	3	15	21	42	16	35	0	0	0	0	0	0	0	48.51	0	0	11.8
2013	3	15	21	52	16	36	0	0	0	0	0	0	0	48.49	0	0	11.8
2013	3	15	22	2	16	35	0	0	0	0	0	0	0	48.45	0	0	11.8
2013	3	15	22	12	16	35	0	0	0	0	0	0	0	48.43	0	0	11.8
2013	3	15	22	22	16	35	0	0	0	0	0	0	0	48.42	0	0	11.8
2013	3	15	22	32	16	36	0	0	0	0	0	0	0	48.4	0	0	11.8
2013	3	15	22	42	16	35	0	0	0	0	0	0	0	48.36	0	0	11.8
2013	3	15	22	52	16	35	0	0	0	0	0	0	0	48.34	0	0	11.8
2013	3	15	23	2	16	35	0	0	0	0	0	0	0	48.33	0	0	11.8
2013	3	15	23	12	16	35	0	0	0	0	0	0	0	48.29	0	0	11.8
2013	3	15	23	22	16	36	0	0	0	0	0	0	0	48.25	0	0	11.8
2013	3	15	23	32	16	35	0	0	0	0	0	0	0	48.24	0	0	11.8
2013	3	15	23	42	16	36	0	0	0	0	0	0	0	48.2	0	0	11.8
2013	3	15	23	52	16	35	0	0	0	0	0	0	0	48.16	0	0	11.8
2013	3	16	0	2	16	35	0	0	0	0	0	0	0	48.13	0	0	11.8
2013	3	16	0	12	16	35	0	0	0	0	0	0	0	48.09	0	0	11.8
2013	3	16	0	22	16	35	0	0	0	0	0	0	0	48.06	0	0	11.8
2013	3	16	0	32	16	36	0	0	0	0	0	0	0	48.02	0	0	11.8
2013	3	16	0	42	16	36	0	0	0	0	0	0	0	47.98	0	0	11.8
2013	3	16	0	52	16	35	0	0	0	0	0	0	0	47.95	0	0	11.8
2013	3	16	1	2	16	35	0	0	0	0	0	0	0	47.91	0	0	11.8
2013	3	16	1	12	16	35	0	0	0	0	0	0	0	47.88	0	0	11.8

Reinhackle (0356)

Year	Month	Day	Hour	Minute	Second	Noise3	IceDetection	Heading	Pitch	Roll	StdDevHeading	StdDevPitch	StdDevRoll	Temperature	Pressure	StdDevPressure	Voltage
2013	3	16	1	22	16	36	0	0	0	0	0	0	0	47.84	0	0	11.8
2013	3	16	1	32	16	36	0	0	0	0	0	0	0	47.8	0	0	11.8
2013	3	16	1	42	16	35	0	0	0	0	0	0	0	47.77	0	0	11.8
2013	3	16	1	52	16	35	0	0	0	0	0	0	0	47.73	0	0	11.8
2013	3	16	2	2	16	36	0	0	0	0	0	0	0	47.7	0	0	11.8
2013	3	16	2	12	16	36	0	0	0	0	0	0	0	47.64	0	0	11.8
2013	3	16	2	22	16	36	0	0	0	0	0	0	0	47.61	0	0	11.8
2013	3	16	2	32	16	35	0	0	0	0	0	0	0	47.57	0	0	11.8
2013	3	16	2	42	16	36	0	0	0	0	0	0	0	47.53	0	0	11.8
2013	3	16	2	52	16	36	0	0	0	0	0	0	0	47.5	0	0	11.8
2013	3	16	3	2	16	35	0	0	0	0	0	0	0	47.48	0	0	11.8
2013	3	16	3	12	16	35	0	0	0	0	0	0	0	47.44	0	0	11.8
2013	3	16	3	22	16	36	0	0	0	0	0	0	0	47.41	0	0	11.8
2013	3	16	3	32	16	35	0	0	0	0	0	0	0	47.37	0	0	11.8
2013	3	16	3	42	16	36	0	0	0	0	0	0	0	47.34	0	0	11.8
2013	3	16	3	52	16	35	0	0	0	0	0	0	0	47.3	0	0	11.8
2013	3	16	4	2	16	36	0	0	0	0	0	0	0	47.26	0	0	11.8
2013	3	16	4	12	16	36	0	0	0	0	0	0	0	47.23	0	0	11.8
2013	3	16	4	22	16	36	0	0	0	0	0	0	0	47.19	0	0	11.8
2013	3	16	4	32	16	35	0	0	0	0	0	0	0	47.16	0	0	11.8
2013	3	16	4	42	16	36	0	0	0	0	0	0	0	47.12	0	0	11.8
2013	3	16	4	52	16	35	0	0	0	0	0	0	0	47.08	0	0	11.8
2013	3	16	5	2	16	35	0	0	0	0	0	0	0	47.03	0	0	11.8
2013	3	16	5	12	16	35	0	0	0	0	0	0	0	46.99	0	0	11.8
2013	3	16	5	22	16	36	0	0	0	0	0	0	0	46.96	0	0	11.8
2013	3	16	5	32	16	35	0	0	0	0	0	0	0	46.92	0	0	11.6
2013	3	16	5	42	16	36	0	0	0	0	0	0	0	46.89	0	0	11.6
2013	3	16	5	52	16	36	0	0	0	0	0	0	0	46.85	0	0	11.6
2013	3	16	6	2	16	35	0	0	0	0	0	0	0	46.83	0	0	11.6
2013	3	16	6	12	16	35	0	0	0	0	0	0	0	46.8	0	0	11.6
2013	3	16	6	22	16	35	0	0	0	0	0	0	0	46.76	0	0	11.6
2013	3	16	6	32	16	35	0	0	0	0	0	0	0	46.72	0	0	11.6
2013	3	16	6	42	16	36	0	0	0	0	0	0	0	46.71	0	0	11.6
2013	3	16	6	52	16	36	0	0	0	0	0	0	0	46.67	0	0	11.6
2013	3	16	7	2	16	36	0	0	0	0	0	0	0	46.63	0	0	11.6
2013	3	16	7	12	16	36	0	0	0	0	0	0	0	46.62	0	0	11.6
2013	3	16	7	22	16	35	0	0	0	0	0	0	0	46.58	0	0	11.6
2013	3	16	7	32	16	35	0	0	0	0	0	0	0	46.56	0	0	11.6
2013	3	16	7	42	16	35	0	0	0	0	0	0	0	46.54	0	0	11.6
2013	3	16	7	52	16	36	0	0	0	0	0	0	0	46.53	0	0	11.8
2013	3	16	8	2	16	35	0	0	0	0	0	0	0	46.51	0	0	12
2013	3	16	8	12	16	36	0	0	0	0	0	0	0	46.51	0	0	12.2
2013	3	16	8	22	16	36	0	0	0	0	0	0	0	46.53	0	0	12.4
2013	3	16	8	32	16	36	0	0	0	0	0	0	0	46.56	0	0	12.6
2013	3	16	8	42	16	36	0	0	0	0	0	0	0	46.58	0	0	12.6
2013	3	16	8	52	16	36	0	0	0	0	0	0	0	46.65	0	0	12.6

Reinhackle (0356)

Year	Month	Day	Hour	Minute	Second	Noise3	IceDetection	Heading	Pitch	Roll	StdDevHeading	StdDevPitch	StdDevRoll	Temperature	Pressure	StdDevPressure	Voltage
2013	3	16	9	2	16	36	0	0	0	0	0	0	0	46.72	0	0	12.8
2013	3	16	9	12	16	35	0	0	0	0	0	0	0	46.8	0	0	12.8
2013	3	16	9	22	16	36	0	0	0	0	0	0	0	46.85	0	0	12.8
2013	3	16	9	32	16	35	0	0	0	0	0	0	0	46.92	0	0	12.8
2013	3	16	9	42	16	36	0	0	0	0	0	0	0	46.98	0	0	13.2
2013	3	16	9	52	16	36	0	0	0	0	0	0	0	47.07	0	0	13
2013	3	16	10	2	16	36	0	0	0	0	0	0	0	47.16	0	0	13
2013	3	16	10	12	16	36	0	0	0	0	0	0	0	47.25	0	0	13.2
2013	3	16	10	22	16	35	0	0	0	0	0	0	0	47.34	0	0	13.4
2013	3	16	10	32	16	36	0	0	0	0	0	0	0	47.43	0	0	13.4
2013	3	16	10	42	16	35	0	0	0	0	0	0	0	47.52	0	0	13.6
2013	3	16	10	52	16	36	0	0	0	0	0	0	0	47.62	0	0	13.6
2013	3	16	11	2	16	36	0	0	0	0	0	0	0	47.73	0	0	13.8
2013	3	16	11	12	16	35	0	0	0	0	0	0	0	47.82	0	0	13.8
2013	3	16	11	22	16	35	0	0	0	0	0	0	0	47.95	0	0	13.8
2013	3	16	11	32	16	36	0	0	0	0	0	0	0	48.04	0	0	13.8
2013	3	16	11	42	16	36	0	0	0	0	0	0	0	48.15	0	0	13.8
2013	3	16	11	52	16	35	0	0	0	0	0	0	0	48.29	0	0	13.6
2013	3	16	12	2	16	35	0	0	0	0	0	0	0	48.38	0	0	13.6
2013	3	16	12	12	16	35	0	0	0	0	0	0	0	48.49	0	0	13.6
2013	3	16	12	22	16	35	0	0	0	0	0	0	0	48.6	0	0	13.6
2013	3	16	12	32	16	35	0	0	0	0	0	0	0	48.7	0	0	13.6
2013	3	16	12	42	16	35	0	0	0	0	0	0	0	48.81	0	0	13.6
2013	3	16	12	52	16	36	0	0	0	0	0	0	0	48.92	0	0	13.6
2013	3	16	13	2	16	35	0	0	0	0	0	0	0	49.01	0	0	13.6
2013	3	16	13	12	16	35	0	0	0	0	0	0	0	49.14	0	0	13.6
2013	3	16	13	22	16	36	0	0	0	0	0	0	0	49.23	0	0	13.6
2013	3	16	13	32	16	36	0	0	0	0	0	0	0	49.32	0	0	13.6
2013	3	16	13	42	16	36	0	0	0	0	0	0	0	49.41	0	0	13.6
2013	3	16	13	52	16	35	0	0	0	0	0	0	0	49.51	0	0	13.6
2013	3	16	14	2	16	35	0	0	0	0	0	0	0	49.59	0	0	13.6
2013	3	16	14	12	16	36	0	0	0	0	0	0	0	49.66	0	0	13.4
2013	3	16	14	22	16	36	0	0	0	0	0	0	0	49.73	0	0	13.4
2013	3	16	14	32	16	36	0	0	0	0	0	0	0	49.82	0	0	13.4
2013	3	16	14	42	16	35	0	0	0	0	0	0	0	49.87	0	0	13.4
2013	3	16	14	52	16	35	0	0	0	0	0	0	0	49.96	0	0	13.4
2013	3	16	15	2	16	35	0	0	0	0	0	0	0	50.04	0	0	13.4
2013	3	16	15	12	16	35	0	0	0	0	0	0	0	50.09	0	0	13.2
2013	3	16	15	22	16	35	0	0	0	0	0	0	0	50.16	0	0	13.4
2013	3	16	15	32	16	35	0	0	0	0	0	0	0	50.16	0	0	13.2
2013	3	16	15	42	16	35	0	0	0	0	0	0	0	50.25	0	0	13.4
2013	3	16	15	52	16	35	0	0	0	0	0	0	0	50.32	0	0	13.2
2013	3	16	16	2	16	35	0	0	0	0	0	0	0	50.38	0	0	13.4
2013	3	16	16	12	16	35	0	0	0	0	0	0	0	50.45	0	0	13.2
2013	3	16	16	22	16	35	0	0	0	0	0	0	0	50.49	0	0	13.2
2013	3	16	16	32	16	35	0	0	0	0	0	0	0	50.49	0	0	13.4

Reinhackle (0356)

Year	Month	Day	Hour	Minute	Second	Noise3	IceDetection	Heading	Pitch	Roll	StdDevHeading	StdDevPitch	StdDevRoll	Temperature	Pressure	StdDevPressure	Voltage
2013	3	16	16	42	16	35	0	0	0	0	0	0	0	50.5	0	0	13.4
2013	3	16	16	52	16	36	0	0	0	0	0	0	0	50.56	0	0	13.4
2013	3	16	17	2	16	35	0	0	0	0	0	0	0	50.59	0	0	13.4
2013	3	16	17	12	16	36	0	0	0	0	0	0	0	50.58	0	0	13.2
2013	3	16	17	22	16	35	0	0	0	0	0	0	0	50.58	0	0	13.4
2013	3	16	17	32	16	35	0	0	0	0	0	0	0	50.56	0	0	13.2
2013	3	16	17	42	16	36	0	0	0	0	0	0	0	50.58	0	0	13
2013	3	16	17	52	16	36	0	0	0	0	0	0	0	50.58	0	0	12.8
2013	3	16	18	2	16	35	0	0	0	0	0	0	0	50.59	0	0	12.4
2013	3	16	18	12	16	35	0	0	0	0	0	0	0	50.59	0	0	12.4
2013	3	16	18	22	16	36	0	0	0	0	0	0	0	50.58	0	0	12.2
2013	3	16	18	32	16	35	0	0	0	0	0	0	0	50.58	0	0	12
2013	3	16	18	42	16	35	0	0	0	0	0	0	0	50.58	0	0	12
2013	3	16	18	52	16	35	0	0	0	0	0	0	0	50.56	0	0	12
2013	3	16	19	2	16	35	0	0	0	0	0	0	0	50.54	0	0	11.8
2013	3	16	19	12	16	35	0	0	0	0	0	0	0	50.54	0	0	11.8
2013	3	16	19	22	16	35	0	0	0	0	0	0	0	50.52	0	0	11.8
2013	3	16	19	32	16	35	0	0	0	0	0	0	0	50.5	0	0	11.8
2013	3	16	19	42	16	35	0	0	0	0	0	0	0	50.5	0	0	11.8
2013	3	16	19	52	16	35	0	0	0	0	0	0	0	50.49	0	0	11.8
2013	3	16	20	2	16	35	0	0	0	0	0	0	0	50.47	0	0	11.8
2013	3	16	20	12	16	35	0	0	0	0	0	0	0	50.47	0	0	11.8
2013	3	16	20	22	16	35	0	0	0	0	0	0	0	50.45	0	0	11.8
2013	3	16	20	32	16	35	0	0	0	0	0	0	0	50.43	0	0	11.8
2013	3	16	20	42	16	35	0	0	0	0	0	0	0	50.41	0	0	11.8
2013	3	16	20	52	16	35	0	0	0	0	0	0	0	50.41	0	0	11.8
2013	3	16	21	2	16	35	0	0	0	0	0	0	0	50.38	0	0	11.8
2013	3	16	21	12	16	35	0	0	0	0	0	0	0	50.36	0	0	11.8
2013	3	16	21	22	16	35	0	0	0	0	0	0	0	50.34	0	0	11.8
2013	3	16	21	32	16	36	0	0	0	0	0	0	0	50.32	0	0	11.8
2013	3	16	21	42	16	35	0	0	0	0	0	0	0	50.31	0	0	11.8
2013	3	16	21	52	16	35	0	0	0	0	0	0	0	50.29	0	0	11.8
2013	3	16	22	2	16	35	0	0	0	0	0	0	0	50.27	0	0	11.8
2013	3	16	22	12	16	35	0	0	0	0	0	0	0	50.25	0	0	11.8
2013	3	16	22	22	16	36	0	0	0	0	0	0	0	50.22	0	0	11.8
2013	3	16	22	32	16	35	0	0	0	0	0	0	0	50.2	0	0	11.8
2013	3	16	22	42	16	35	0	0	0	0	0	0	0	50.16	0	0	11.8
2013	3	16	22	52	16	35	0	0	0	0	0	0	0	50.13	0	0	11.8
2013	3	16	23	2	16	35	0	0	0	0	0	0	0	50.09	0	0	11.8
2013	3	16	23	12	16	35	0	0	0	0	0	0	0	50.04	0	0	11.8
2013	3	16	23	22	16	35	0	0	0	0	0	0	0	50.02	0	0	11.8
2013	3	16	23	32	16	35	0	0	0	0	0	0	0	49.96	0	0	11.8
2013	3	16	23	42	16	35	0	0	0	0	0	0	0	49.93	0	0	11.8
2013	3	16	23	52	16	35	0	0	0	0	0	0	0	49.89	0	0	11.8
2013	3	17	0	2	16	35	0	0	0	0	0	0	0	49.86	0	0	11.8
2013	3	17	0	12	16	35	0	0	0	0	0	0	0	49.8	0	0	11.8

Reinhackle (0356)

Year	Month	Day	Hour	Minute	Second	Noise3	IceDetection	Heading	Pitch	Roll	StdDevHeading	StdDevPitch	StdDevRoll	Temperature	Pressure	StdDevPressure	Voltage
2013	3	17	0	22	16	35	0	0	0	0	0	0	0	49.77	0	0	11.8
2013	3	17	0	32	16	35	0	0	0	0	0	0	0	49.71	0	0	11.8
2013	3	17	0	42	16	35	0	0	0	0	0	0	0	49.66	0	0	11.8
2013	3	17	0	52	16	35	0	0	0	0	0	0	0	49.6	0	0	11.8
2013	3	17	1	2	16	35	0	0	0	0	0	0	0	49.55	0	0	11.8
2013	3	17	1	12	16	35	0	0	0	0	0	0	0	49.51	0	0	11.8
2013	3	17	1	22	16	35	0	0	0	0	0	0	0	49.46	0	0	11.8
2013	3	17	1	32	16	35	0	0	0	0	0	0	0	49.41	0	0	11.8
2013	3	17	1	42	16	36	0	0	0	0	0	0	0	49.35	0	0	11.8
2013	3	17	1	52	16	35	0	0	0	0	0	0	0	49.3	0	0	11.8
2013	3	17	2	2	16	35	0	0	0	0	0	0	0	49.24	0	0	11.8
2013	3	17	2	12	16	35	0	0	0	0	0	0	0	49.19	0	0	11.8
2013	3	17	2	22	16	35	0	0	0	0	0	0	0	49.14	0	0	11.8
2013	3	17	2	32	16	35	0	0	0	0	0	0	0	49.08	0	0	11.8
2013	3	17	2	42	16	35	0	0	0	0	0	0	0	49.05	0	0	11.8
2013	3	17	2	52	16	35	0	0	0	0	0	0	0	48.99	0	0	11.8
2013	3	17	3	2	16	36	0	0	0	0	0	0	0	48.94	0	0	11.8
2013	3	17	3	12	16	34	0	0	0	0	0	0	0	48.88	0	0	11.8
2013	3	17	3	22	16	35	0	0	0	0	0	0	0	48.83	0	0	11.8
2013	3	17	3	32	16	35	0	0	0	0	0	0	0	48.78	0	0	11.8
2013	3	17	3	42	16	36	0	0	0	0	0	0	0	48.74	0	0	11.8
2013	3	17	3	52	16	35	0	0	0	0	0	0	0	48.69	0	0	11.8
2013	3	17	4	2	16	35	0	0	0	0	0	0	0	48.63	0	0	11.8
2013	3	17	4	12	16	35	0	0	0	0	0	0	0	48.6	0	0	11.8
2013	3	17	4	22	16	35	0	0	0	0	0	0	0	48.54	0	0	11.8
2013	3	17	4	32	16	35	0	0	0	0	0	0	0	48.51	0	0	11.8
2013	3	17	4	42	16	36	0	0	0	0	0	0	0	48.45	0	0	11.8
2013	3	17	4	52	16	35	0	0	0	0	0	0	0	48.42	0	0	11.8
2013	3	17	5	2	16	35	0	0	0	0	0	0	0	48.38	0	0	11.8
2013	3	17	5	12	16	35	0	0	0	0	0	0	0	48.34	0	0	11.8
2013	3	17	5	22	16	35	0	0	0	0	0	0	0	48.31	0	0	11.8
2013	3	17	5	32	16	35	0	0	0	0	0	0	0	48.25	0	0	11.8
2013	3	17	5	42	16	36	0	0	0	0	0	0	0	48.22	0	0	11.6
2013	3	17	5	52	16	35	0	0	0	0	0	0	0	48.18	0	0	11.6
2013	3	17	6	2	16	35	0	0	0	0	0	0	0	48.15	0	0	11.6
2013	3	17	6	12	16	35	0	0	0	0	0	0	0	48.13	0	0	11.6
2013	3	17	6	22	16	35	0	0	0	0	0	0	0	48.09	0	0	11.6
2013	3	17	6	32	16	35	0	0	0	0	0	0	0	48.06	0	0	11.6
2013	3	17	6	42	16	35	0	0	0	0	0	0	0	48	0	0	11.6
2013	3	17	6	52	16	35	0	0	0	0	0	0	0	47.98	0	0	11.6
2013	3	17	7	2	16	35	0	0	0	0	0	0	0	47.95	0	0	11.6
2013	3	17	7	12	16	35	0	0	0	0	0	0	0	47.91	0	0	11.6
2013	3	17	7	22	16	35	0	0	0	0	0	0	0	47.88	0	0	11.6
2013	3	17	7	32	16	35	0	0	0	0	0	0	0	47.86	0	0	11.6
2013	3	17	7	42	16	36	0	0	0	0	0	0	0	47.84	0	0	11.6
2013	3	17	7	52	16	36	0	0	0	0	0	0	0	47.82	0	0	11.8

Reinhackle (0356)

Year	Month	Day	Hour	Minute	Second	Noise3	IceDetection	Heading	Pitch	Roll	StdDevHeading	StdDevPitch	StdDevRoll	Temperature	Pressure	StdDevPressure	Voltage
2013	3	17	8	2	16	36	0	0	0	0	0	0	0	47.8	0	0	12.2
2013	3	17	8	12	16	36	0	0	0	0	0	0	0	47.8	0	0	12.4
2013	3	17	8	22	16	35	0	0	0	0	0	0	0	47.8	0	0	12.6
2013	3	17	8	32	16	35	0	0	0	0	0	0	0	47.86	0	0	12.6
2013	3	17	8	42	16	35	0	0	0	0	0	0	0	47.86	0	0	12.6
2013	3	17	8	52	16	36	0	0	0	0	0	0	0	47.93	0	0	12.8
2013	3	17	9	2	16	35	0	0	0	0	0	0	0	47.98	0	0	12.8
2013	3	17	9	12	16	35	0	0	0	0	0	0	0	48.04	0	0	12.8
2013	3	17	9	22	16	35	0	0	0	0	0	0	0	48.07	0	0	13.8
2013	3	17	9	32	16	36	0	0	0	0	0	0	0	48.16	0	0	13.8
2013	3	17	9	42	16	35	0	0	0	0	0	0	0	48.22	0	0	13.8
2013	3	17	9	52	16	35	0	0	0	0	0	0	0	48.29	0	0	13.8
2013	3	17	10	2	16	35	0	0	0	0	0	0	0	48.36	0	0	14
2013	3	17	10	12	16	35	0	0	0	0	0	0	0	48.43	0	0	13.2
2013	3	17	10	22	16	35	0	0	0	0	0	0	0	48.51	0	0	13.6
2013	3	17	10	32	16	35	0	0	0	0	0	0	0	48.6	0	0	14
2013	3	17	10	42	16	35	0	0	0	0	0	0	0	48.69	0	0	14
2013	3	17	10	52	16	35	0	0	0	0	0	0	0	48.76	0	0	14
2013	3	17	11	2	16	35	0	0	0	0	0	0	0	48.85	0	0	14
2013	3	17	11	12	16	35	0	0	0	0	0	0	0	48.94	0	0	14
2013	3	17	11	22	16	36	0	0	0	0	0	0	0	49.03	0	0	14
2013	3	17	11	32	16	36	0	0	0	0	0	0	0	49.14	0	0	14
2013	3	17	11	42	16	35	0	0	0	0	0	0	0	49.21	0	0	14
2013	3	17	11	52	16	35	0	0	0	0	0	0	0	49.3	0	0	13.8
2013	3	17	12	2	16	36	0	0	0	0	0	0	0	49.39	0	0	13.8
2013	3	17	12	12	16	35	0	0	0	0	0	0	0	49.48	0	0	14
2013	3	17	12	22	16	35	0	0	0	0	0	0	0	49.64	0	0	14
2013	3	17	12	32	16	35	0	0	0	0	0	0	0	49.73	0	0	14
2013	3	17	12	42	16	36	0	0	0	0	0	0	0	49.84	0	0	13.8
2013	3	17	12	52	16	35	0	0	0	0	0	0	0	49.95	0	0	13.8
2013	3	17	13	2	16	35	0	0	0	0	0	0	0	50.05	0	0	13.8
2013	3	17	13	12	16	35	0	0	0	0	0	0	0	50.16	0	0	13.8
2013	3	17	13	22	16	35	0	0	0	0	0	0	0	50.27	0	0	13.8
2013	3	17	13	32	16	35	0	0	0	0	0	0	0	50.34	0	0	13.8
2013	3	17	13	42	16	36	0	0	0	0	0	0	0	50.45	0	0	13.8
2013	3	17	13	52	16	35	0	0	0	0	0	0	0	50.54	0	0	13.8
2013	3	17	14	2	16	35	0	0	0	0	0	0	0	50.63	0	0	13.8
2013	3	17	14	12	16	35	0	0	0	0	0	0	0	50.68	0	0	13.8
2013	3	17	14	22	16	35	0	0	0	0	0	0	0	50.77	0	0	13.8
2013	3	17	14	32	16	36	0	0	0	0	0	0	0	50.85	0	0	13.8
2013	3	17	14	42	16	35	0	0	0	0	0	0	0	50.94	0	0	13.8
2013	3	17	14	52	16	35	0	0	0	0	0	0	0	51.01	0	0	13.8
2013	3	17	15	2	16	35	0	0	0	0	0	0	0	51.06	0	0	13.6
2013	3	17	15	12	16	35	0	0	0	0	0	0	0	51.12	0	0	13.2
2013	3	17	15	22	16	35	0	0	0	0	0	0	0	51.19	0	0	13.4
2013	3	17	15	32	16	35	0	0	0	0	0	0	0	51.22	0	0	13.4

Reinhackle (0356)

Year	Month	Day	Hour	Minute	Second	Noise3	IceDetection	Heading	Pitch	Roll	StdDevHeading	StdDevPitch	StdDevRoll	Temperature	Pressure	StdDevPressure	Voltage
2013	3	17	15	42	16	35	0	0	0	0	0	0	0	51.28	0	0	13.4
2013	3	17	15	52	16	35	0	0	0	0	0	0	0	51.33	0	0	13.4
2013	3	17	16	2	16	35	0	0	0	0	0	0	0	51.37	0	0	13.4
2013	3	17	16	12	16	35	0	0	0	0	0	0	0	51.39	0	0	13.2
2013	3	17	16	22	16	34	0	0	0	0	0	0	0	51.4	0	0	13.2
2013	3	17	16	32	16	35	0	0	0	0	0	0	0	51.42	0	0	13.2
2013	3	17	16	42	16	35	0	0	0	0	0	0	0	51.44	0	0	13.2
2013	3	17	16	52	16	35	0	0	0	0	0	0	0	51.46	0	0	13.2
2013	3	17	17	2	16	35	0	0	0	0	0	0	0	51.46	0	0	13.2
2013	3	17	17	12	16	35	0	0	0	0	0	0	0	51.46	0	0	13
2013	3	17	17	22	16	35	0	0	0	0	0	0	0	51.44	0	0	12.6
2013	3	17	17	32	16	35	0	0	0	0	0	0	0	51.44	0	0	12.6
2013	3	17	17	42	16	35	0	0	0	0	0	0	0	51.44	0	0	12.4
2013	3	17	17	52	16	35	0	0	0	0	0	0	0	51.46	0	0	12.4
2013	3	17	18	2	16	36	0	0	0	0	0	0	0	51.46	0	0	12.2
2013	3	17	18	12	16	35	0	0	0	0	0	0	0	51.46	0	0	12
2013	3	17	18	22	16	35	0	0	0	0	0	0	0	51.46	0	0	12
2013	3	17	18	32	16	35	0	0	0	0	0	0	0	51.44	0	0	12
2013	3	17	18	42	16	35	0	0	0	0	0	0	0	51.44	0	0	12
2013	3	17	18	52	16	35	0	0	0	0	0	0	0	51.42	0	0	11.8
2013	3	17	19	2	16	35	0	0	0	0	0	0	0	51.4	0	0	11.8
2013	3	17	19	12	16	35	0	0	0	0	0	0	0	51.39	0	0	11.8
2013	3	17	19	22	16	35	0	0	0	0	0	0	0	51.37	0	0	11.8
2013	3	17	19	32	16	35	0	0	0	0	0	0	0	51.33	0	0	11.8
2013	3	17	19	42	16	35	0	0	0	0	0	0	0	51.31	0	0	11.8
2013	3	17	19	52	16	35	0	0	0	0	0	0	0	51.28	0	0	11.8
2013	3	17	20	2	16	35	0	0	0	0	0	0	0	51.26	0	0	11.8
2013	3	17	20	12	16	35	0	0	0	0	0	0	0	51.22	0	0	11.8
2013	3	17	20	22	16	35	0	0	0	0	0	0	0	51.19	0	0	11.8
2013	3	17	20	32	16	35	0	0	0	0	0	0	0	51.17	0	0	11.8
2013	3	17	20	42	16	35	0	0	0	0	0	0	0	51.15	0	0	11.8
2013	3	17	20	52	16	35	0	0	0	0	0	0	0	51.12	0	0	11.8
2013	3	17	21	2	16	34	0	0	0	0	0	0	0	51.08	0	0	11.8
2013	3	17	21	12	16	35	0	0	0	0	0	0	0	51.04	0	0	11.8
2013	3	17	21	22	16	35	0	0	0	0	0	0	0	51.01	0	0	11.8
2013	3	17	21	32	16	35	0	0	0	0	0	0	0	50.97	0	0	11.8
2013	3	17	21	42	16	35	0	0	0	0	0	0	0	50.94	0	0	11.8
2013	3	17	21	52	16	35	0	0	0	0	0	0	0	50.92	0	0	11.8
2013	3	17	22	2	16	35	0	0	0	0	0	0	0	50.88	0	0	11.8
2013	3	17	22	12	16	35	0	0	0	0	0	0	0	50.85	0	0	11.8
2013	3	17	22	22	16	35	0	0	0	0	0	0	0	50.81	0	0	11.8
2013	3	17	22	32	16	35	0	0	0	0	0	0	0	50.77	0	0	11.8
2013	3	17	22	42	16	35	0	0	0	0	0	0	0	50.74	0	0	11.8
2013	3	17	22	52	16	35	0	0	0	0	0	0	0	50.68	0	0	11.8
2013	3	17	23	2	16	35	0	0	0	0	0	0	0	50.63	0	0	11.8
2013	3	17	23	12	16	35	0	0	0	0	0	0	0	50.59	0	0	11.8

Reinhackle (0356)

Year	Month	Day	Hour	Minute	Second	Noise3	IceDetection	Heading	Pitch	Roll	StdDevHeading	StdDevPitch	StdDevRoll	Temperature	Pressure	StdDevPressure	Voltage
2013	3	17	23	22	16	35	0	0	0	0	0	0	0	50.54	0	0	11.8
2013	3	17	23	32	16	35	0	0	0	0	0	0	0	50.49	0	0	11.8
2013	3	17	23	42	16	35	0	0	0	0	0	0	0	50.43	0	0	11.8
2013	3	17	23	52	16	35	0	0	0	0	0	0	0	50.4	0	0	11.8
2013	3	18	0	2	16	35	0	0	0	0	0	0	0	50.34	0	0	11.8
2013	3	18	0	12	16	35	0	0	0	0	0	0	0	50.29	0	0	11.8
2013	3	18	0	22	16	35	0	0	0	0	0	0	0	50.25	0	0	11.8
2013	3	18	0	32	16	35	0	0	0	0	0	0	0	50.2	0	0	11.8
2013	3	18	0	42	16	36	0	0	0	0	0	0	0	50.13	0	0	11.8
2013	3	18	0	52	16	35	0	0	0	0	0	0	0	50.07	0	0	11.8
2013	3	18	1	2	16	34	0	0	0	0	0	0	0	50.02	0	0	11.8
2013	3	18	1	12	16	35	0	0	0	0	0	0	0	49.95	0	0	11.8
2013	3	18	1	22	16	35	0	0	0	0	0	0	0	49.89	0	0	11.8
2013	3	18	1	32	16	35	0	0	0	0	0	0	0	49.82	0	0	11.8
2013	3	18	1	42	16	35	0	0	0	0	0	0	0	49.77	0	0	11.8
2013	3	18	1	52	16	36	0	0	0	0	0	0	0	49.71	0	0	11.8
2013	3	18	2	2	16	36	0	0	0	0	0	0	0	49.64	0	0	11.8
2013	3	18	2	12	16	35	0	0	0	0	0	0	0	49.59	0	0	11.8
2013	3	18	2	22	16	35	0	0	0	0	0	0	0	49.51	0	0	11.8
2013	3	18	2	32	16	35	0	0	0	0	0	0	0	49.46	0	0	11.8
2013	3	18	2	42	16	35	0	0	0	0	0	0	0	49.39	0	0	11.8
2013	3	18	2	52	16	36	0	0	0	0	0	0	0	49.33	0	0	11.8
2013	3	18	3	2	16	35	0	0	0	0	0	0	0	49.26	0	0	11.8
2013	3	18	3	12	16	35	0	0	0	0	0	0	0	49.19	0	0	11.8
2013	3	18	3	22	16	35	0	0	0	0	0	0	0	49.14	0	0	11.8
2013	3	18	3	32	16	35	0	0	0	0	0	0	0	49.06	0	0	11.6
2013	3	18	3	42	16	36	0	0	0	0	0	0	0	49.01	0	0	11.6
2013	3	18	3	52	16	36	0	0	0	0	0	0	0	48.96	0	0	11.6
2013	3	18	4	2	16	36	0	0	0	0	0	0	0	48.92	0	0	11.6
2013	3	18	4	12	16	35	0	0	0	0	0	0	0	48.85	0	0	11.6
2013	3	18	4	22	16	36	0	0	0	0	0	0	0	48.81	0	0	11.6
2013	3	18	4	32	16	35	0	0	0	0	0	0	0	48.76	0	0	11.6
2013	3	18	4	42	16	36	0	0	0	0	0	0	0	48.72	0	0	11.6
2013	3	18	4	52	16	36	0	0	0	0	0	0	0	48.67	0	0	11.6
2013	3	18	5	2	16	36	0	0	0	0	0	0	0	48.63	0	0	11.6
2013	3	18	5	12	16	36	0	0	0	0	0	0	0	48.6	0	0	11.6
2013	3	18	5	22	16	35	0	0	0	0	0	0	0	48.56	0	0	11.6
2013	3	18	5	32	16	35	0	0	0	0	0	0	0	48.52	0	0	11.6
2013	3	18	5	42	16	35	0	0	0	0	0	0	0	48.49	0	0	11.6
2013	3	18	5	52	16	35	0	0	0	0	0	0	0	48.45	0	0	11.6
2013	3	18	6	2	16	35	0	0	0	0	0	0	0	48.42	0	0	11.6
2013	3	18	6	12	16	36	0	0	0	0	0	0	0	48.4	0	0	11.6
2013	3	18	6	22	16	35	0	0	0	0	0	0	0	48.36	0	0	11.6
2013	3	18	6	32	16	35	0	0	0	0	0	0	0	48.33	0	0	11.6
2013	3	18	6	42	16	36	0	0	0	0	0	0	0	48.29	0	0	11.6
2013	3	18	6	52	16	35	0	0	0	0	0	0	0	48.27	0	0	11.6

Reinhackle (0356)

Year	Month	Day	Hour	Minute	Second	Noise3	IceDetection	Heading	Pitch	Roll	StdDevHeading	StdDevPitch	StdDevRoll	Temperature	Pressure	StdDevPressure	Voltage
2013	3	18	7	2	16	35	0	0	0	0	0	0	0	48.24	0	0	11.6
2013	3	18	7	12	16	35	0	0	0	0	0	0	0	48.2	0	0	11.6
2013	3	18	7	22	16	35	0	0	0	0	0	0	0	48.18	0	0	11.6
2013	3	18	7	32	16	36	0	0	0	0	0	0	0	48.15	0	0	11.6
2013	3	18	7	42	16	36	0	0	0	0	0	0	0	48.13	0	0	11.6
2013	3	18	7	52	16	35	0	0	0	0	0	0	0	48.11	0	0	11.8
2013	3	18	8	2	16	35	0	0	0	0	0	0	0	48.09	0	0	12.2
2013	3	18	8	12	16	35	0	0	0	0	0	0	0	48.07	0	0	12.4
2013	3	18	8	22	16	36	0	0	0	0	0	0	0	48.06	0	0	12.6
2013	3	18	8	32	16	36	0	0	0	0	0	0	0	48.11	0	0	12.6
2013	3	18	8	42	16	35	0	0	0	0	0	0	0	48.15	0	0	12.8
2013	3	18	8	52	16	36	0	0	0	0	0	0	0	48.18	0	0	12.8
2013	3	18	9	2	16	35	0	0	0	0	0	0	0	48.25	0	0	12.8
2013	3	18	9	12	16	35	0	0	0	0	0	0	0	48.31	0	0	12.8
2013	3	18	9	22	16	35	0	0	0	0	0	0	0	48.36	0	0	13.8
2013	3	18	9	32	16	35	0	0	0	0	0	0	0	48.42	0	0	13.8
2013	3	18	9	42	16	36	0	0	0	0	0	0	0	48.49	0	0	13.8
2013	3	18	9	52	16	36	0	0	0	0	0	0	0	48.54	0	0	14
2013	3	18	10	2	16	35	0	0	0	0	0	0	0	48.63	0	0	14
2013	3	18	10	12	16	36	0	0	0	0	0	0	0	48.7	0	0	14
2013	3	18	10	22	16	36	0	0	0	0	0	0	0	48.78	0	0	14
2013	3	18	10	32	16	35	0	0	0	0	0	0	0	48.87	0	0	14
2013	3	18	10	42	16	35	0	0	0	0	0	0	0	48.97	0	0	14
2013	3	18	10	52	16	36	0	0	0	0	0	0	0	49.05	0	0	14
2013	3	18	11	2	16	35	0	0	0	0	0	0	0	49.14	0	0	14
2013	3	18	11	12	16	36	0	0	0	0	0	0	0	49.24	0	0	13.8
2013	3	18	11	22	16	35	0	0	0	0	0	0	0	49.33	0	0	14
2013	3	18	11	32	16	35	0	0	0	0	0	0	0	49.44	0	0	14
2013	3	18	11	42	16	36	0	0	0	0	0	0	0	49.53	0	0	14
2013	3	18	11	52	16	35	0	0	0	0	0	0	0	49.68	0	0	14
2013	3	18	12	2	16	35	0	0	0	0	0	0	0	49.62	0	0	13.8
2013	3	18	12	12	16	36	0	0	0	0	0	0	0	49.78	0	0	13.4
2013	3	18	12	22	16	35	0	0	0	0	0	0	0	49.66	0	0	13.2
2013	3	18	12	32	16	35	0	0	0	0	0	0	0	50.02	0	0	13.4
2013	3	18	12	42	16	35	0	0	0	0	0	0	0	50.14	0	0	13.4
2013	3	18	12	52	16	35	0	0	0	0	0	0	0	50.23	0	0	13.4
2013	3	18	13	2	16	35	0	0	0	0	0	0	0	50.31	0	0	13.4
2013	3	18	13	12	16	35	0	0	0	0	0	0	0	50.4	0	0	13.4
2013	3	18	13	22	16	35	0	0	0	0	0	0	0	50.47	0	0	13.4
2013	3	18	13	32	16	35	0	0	0	0	0	0	0	50.5	0	0	13.4
2013	3	18	13	42	16	35	0	0	0	0	0	0	0	50.63	0	0	13.4
2013	3	18	13	52	16	35	0	0	0	0	0	0	0	50.72	0	0	13.4
2013	3	18	14	2	16	35	0	0	0	0	0	0	0	50.79	0	0	13.4
2013	3	18	14	12	16	35	0	0	0	0	0	0	0	50.81	0	0	13.4
2013	3	18	14	22	16	35	0	0	0	0	0	0	0	50.77	0	0	13.4
2013	3	18	14	32	16	35	0	0	0	0	0	0	0	50.77	0	0	13.4

Reinhackle (0356)

Year	Month	Day	Hour	Minute	Second	Noise3	IceDetection	Heading	Pitch	Roll	StdDevHeading	StdDevPitch	StdDevRoll	Temperature	Pressure	StdDevPressure	Voltage
2013	3	18	14	42	16	35	0	0	0	0	0	0	0	50.92	0	0	13.4
2013	3	18	14	52	16	35	0	0	0	0	0	0	0	51.06	0	0	13.4
2013	3	18	15	2	16	35	0	0	0	0	0	0	0	51.21	0	0	13.4
2013	3	18	15	12	16	34	0	0	0	0	0	0	0	51.24	0	0	13.4
2013	3	18	15	22	16	35	0	0	0	0	0	0	0	51.21	0	0	13.4
2013	3	18	15	32	16	35	0	0	0	0	0	0	0	51.35	0	0	13.4
2013	3	18	15	42	16	35	0	0	0	0	0	0	0	51.22	0	0	13.2
2013	3	18	15	52	16	35	0	0	0	0	0	0	0	51.35	0	0	13.4
2013	3	18	16	2	16	35	0	0	0	0	0	0	0	51.44	0	0	13.4
2013	3	18	16	12	16	35	0	0	0	0	0	0	0	51.4	0	0	13.4
2013	3	18	16	22	16	35	0	0	0	0	0	0	0	51.44	0	0	13.4
2013	3	18	16	32	16	35	0	0	0	0	0	0	0	51.46	0	0	13.4
2013	3	18	16	42	16	35	0	0	0	0	0	0	0	51.48	0	0	13.2
2013	3	18	16	52	16	35	0	0	0	0	0	0	0	51.46	0	0	13
2013	3	18	17	2	16	35	0	0	0	0	0	0	0	51.44	0	0	12.8
2013	3	18	17	12	16	35	0	0	0	0	0	0	0	51.46	0	0	12.8
2013	3	18	17	22	16	35	0	0	0	0	0	0	0	51.48	0	0	12.6
2013	3	18	17	32	16	34	0	0	0	0	0	0	0	51.46	0	0	12.4
2013	3	18	17	42	16	35	0	0	0	0	0	0	0	51.48	0	0	12.4
2013	3	18	17	52	16	35	0	0	0	0	0	0	0	51.49	0	0	12.4
2013	3	18	18	2	16	35	0	0	0	0	0	0	0	51.48	0	0	12.2
2013	3	18	18	12	16	35	0	0	0	0	0	0	0	51.48	0	0	12
2013	3	18	18	22	16	35	0	0	0	0	0	0	0	51.48	0	0	12
2013	3	18	18	32	16	35	0	0	0	0	0	0	0	51.46	0	0	12
2013	3	18	18	42	16	35	0	0	0	0	0	0	0	51.46	0	0	11.8
2013	3	18	18	52	16	35	0	0	0	0	0	0	0	51.44	0	0	11.8
2013	3	18	19	2	16	35	0	0	0	0	0	0	0	51.44	0	0	11.8
2013	3	18	19	12	16	35	0	0	0	0	0	0	0	51.42	0	0	11.8
2013	3	18	19	22	16	35	0	0	0	0	0	0	0	51.42	0	0	11.8
2013	3	18	19	32	16	35	0	0	0	0	0	0	0	51.4	0	0	11.8
2013	3	18	19	42	16	35	0	0	0	0	0	0	0	51.39	0	0	11.8
2013	3	18	19	52	16	35	0	0	0	0	0	0	0	51.37	0	0	11.8
2013	3	18	20	2	16	35	0	0	0	0	0	0	0	51.35	0	0	11.8
2013	3	18	20	12	16	35	0	0	0	0	0	0	0	51.31	0	0	11.8
2013	3	18	20	22	16	35	0	0	0	0	0	0	0	51.3	0	0	11.8
2013	3	18	20	32	16	35	0	0	0	0	0	0	0	51.28	0	0	11.8
2013	3	18	20	42	16	35	0	0	0	0	0	0	0	51.24	0	0	11.8
2013	3	18	20	52	16	35	0	0	0	0	0	0	0	51.21	0	0	11.8
2013	3	18	21	2	16	35	0	0	0	0	0	0	0	51.19	0	0	11.8
2013	3	18	21	12	16	35	0	0	0	0	0	0	0	51.15	0	0	11.8
2013	3	18	21	22	16	35	0	0	0	0	0	0	0	51.12	0	0	11.8
2013	3	18	21	32	16	35	0	0	0	0	0	0	0	51.08	0	0	11.8
2013	3	18	21	42	16	35	0	0	0	0	0	0	0	51.06	0	0	11.8
2013	3	18	21	52	16	35	0	0	0	0	0	0	0	51.03	0	0	11.8
2013	3	18	22	2	16	35	0	0	0	0	0	0	0	50.99	0	0	11.8
2013	3	18	22	12	16	35	0	0	0	0	0	0	0	50.95	0	0	11.8

Reinhackle (0356)

Year	Month	Day	Hour	Minute	Second	Noise3	IceDetection	Heading	Pitch	Roll	StdDevHeading	StdDevPitch	StdDevRoll	Temperature	Pressure	StdDevPressure	Voltage
2013	3	18	22	22	16	35	0	0	0	0	0	0	0	50.92	0	0	11.8
2013	3	18	22	32	16	35	0	0	0	0	0	0	0	50.88	0	0	11.8
2013	3	18	22	42	16	35	0	0	0	0	0	0	0	50.85	0	0	11.8
2013	3	18	22	52	16	35	0	0	0	0	0	0	0	50.83	0	0	11.8
2013	3	18	23	2	16	35	0	0	0	0	0	0	0	50.79	0	0	11.8
2013	3	18	23	12	16	35	0	0	0	0	0	0	0	50.76	0	0	11.8
2013	3	18	23	22	16	35	0	0	0	0	0	0	0	50.72	0	0	11.8
2013	3	18	23	32	16	35	0	0	0	0	0	0	0	50.7	0	0	11.8
2013	3	18	23	42	16	35	0	0	0	0	0	0	0	50.68	0	0	11.8
2013	3	18	23	52	16	35	0	0	0	0	0	0	0	50.65	0	0	11.8
2013	3	19	0	2	16	36	0	0	0	0	0	0	0	50.61	0	0	11.8
2013	3	19	0	12	16	36	0	0	0	0	0	0	0	50.58	0	0	11.8
2013	3	19	0	22	16	35	0	0	0	0	0	0	0	50.56	0	0	11.8
2013	3	19	0	32	16	35	0	0	0	0	0	0	0	50.52	0	0	11.8
2013	3	19	0	42	16	35	0	0	0	0	0	0	0	50.5	0	0	11.8
2013	3	19	0	52	16	35	0	0	0	0	0	0	0	50.47	0	0	11.8
2013	3	19	1	2	16	35	0	0	0	0	0	0	0	50.45	0	0	11.8
2013	3	19	1	12	16	35	0	0	0	0	0	0	0	50.4	0	0	11.8
2013	3	19	1	22	16	35	0	0	0	0	0	0	0	50.38	0	0	11.8
2013	3	19	1	32	16	35	0	0	0	0	0	0	0	50.34	0	0	11.8
2013	3	19	1	42	16	35	0	0	0	0	0	0	0	50.31	0	0	11.8
2013	3	19	1	52	16	35	0	0	0	0	0	0	0	50.27	0	0	11.8
2013	3	19	2	2	16	35	0	0	0	0	0	0	0	50.23	0	0	11.8
2013	3	19	2	12	16	35	0	0	0	0	0	0	0	50.22	0	0	11.8
2013	3	19	2	22	16	35	0	0	0	0	0	0	0	50.18	0	0	11.8
2013	3	19	2	32	16	35	0	0	0	0	0	0	0	50.14	0	0	11.8
2013	3	19	2	42	16	35	0	0	0	0	0	0	0	50.11	0	0	11.8
2013	3	19	2	52	16	35	0	0	0	0	0	0	0	50.09	0	0	11.8
2013	3	19	3	2	16	35	0	0	0	0	0	0	0	50.04	0	0	11.8
2013	3	19	3	12	16	35	0	0	0	0	0	0	0	50	0	0	11.8
2013	3	19	3	22	16	35	0	0	0	0	0	0	0	49.96	0	0	11.8
2013	3	19	3	32	16	35	0	0	0	0	0	0	0	49.93	0	0	11.8
2013	3	19	3	42	16	36	0	0	0	0	0	0	0	49.87	0	0	11.8
2013	3	19	3	52	16	35	0	0	0	0	0	0	0	49.84	0	0	11.8
2013	3	19	4	2	16	36	0	0	0	0	0	0	0	49.8	0	0	11.8
2013	3	19	4	12	16	35	0	0	0	0	0	0	0	49.78	0	0	11.8
2013	3	19	4	22	16	35	0	0	0	0	0	0	0	49.75	0	0	11.8
2013	3	19	4	32	16	35	0	0	0	0	0	0	0	49.73	0	0	11.8
2013	3	19	4	42	16	35	0	0	0	0	0	0	0	49.69	0	0	11.8
2013	3	19	4	52	16	35	0	0	0	0	0	0	0	49.68	0	0	11.8
2013	3	19	5	2	16	35	0	0	0	0	0	0	0	49.66	0	0	11.8
2013	3	19	5	12	16	35	0	0	0	0	0	0	0	49.64	0	0	11.8
2013	3	19	5	22	16	35	0	0	0	0	0	0	0	49.6	0	0	11.8
2013	3	19	5	32	16	35	0	0	0	0	0	0	0	49.59	0	0	11.8
2013	3	19	5	42	16	35	0	0	0	0	0	0	0	49.57	0	0	11.8
2013	3	19	5	52	16	35	0	0	0	0	0	0	0	49.55	0	0	11.8

Reinhackle (0356)

Year	Month	Day	Hour	Minute	Second	Noise3	IceDetection	Heading	Pitch	Roll	StdDevHeading	StdDevPitch	StdDevRoll	Temperature	Pressure	StdDevPressure	Voltage
2013	3	19	6	2	16	35	0	0	0	0	0	0	0	49.55	0	0	11.8
2013	3	19	6	12	16	35	0	0	0	0	0	0	0	49.53	0	0	11.6
2013	3	19	6	22	16	35	0	0	0	0	0	0	0	49.51	0	0	11.6
2013	3	19	6	32	16	35	0	0	0	0	0	0	0	49.51	0	0	11.6
2013	3	19	6	42	16	35	0	0	0	0	0	0	0	49.5	0	0	11.6
2013	3	19	6	52	16	35	0	0	0	0	0	0	0	49.48	0	0	11.6
2013	3	19	7	2	16	35	0	0	0	0	0	0	0	49.48	0	0	11.6
2013	3	19	7	12	16	35	0	0	0	0	0	0	0	49.46	0	0	11.6
2013	3	19	7	22	16	35	0	0	0	0	0	0	0	49.46	0	0	11.6
2013	3	19	7	32	16	36	0	0	0	0	0	0	0	49.44	0	0	11.6
2013	3	19	7	42	16	35	0	0	0	0	0	0	0	49.46	0	0	11.6
2013	3	19	7	52	16	35	0	0	0	0	0	0	0	49.46	0	0	12
2013	3	19	8	2	16	35	0	0	0	0	0	0	0	49.46	0	0	12
2013	3	19	8	12	16	35	0	0	0	0	0	0	0	49.46	0	0	12.2
2013	3	19	8	22	16	35	0	0	0	0	0	0	0	49.5	0	0	12.4
2013	3	19	8	32	16	35	0	0	0	0	0	0	0	49.53	0	0	12.6
2013	3	19	8	42	16	35	0	0	0	0	0	0	0	49.59	0	0	12.6
2013	3	19	8	52	16	35	0	0	0	0	0	0	0	49.64	0	0	12.6
2013	3	19	9	2	16	35	0	0	0	0	0	0	0	49.73	0	0	12.6
2013	3	19	9	12	16	35	0	0	0	0	0	0	0	49.78	0	0	12.6
2013	3	19	9	22	16	35	0	0	0	0	0	0	0	49.84	0	0	12.8
2013	3	19	9	32	16	35	0	0	0	0	0	0	0	49.89	0	0	12.8
2013	3	19	9	42	16	35	0	0	0	0	0	0	0	49.96	0	0	12.8
2013	3	19	9	52	16	35	0	0	0	0	0	0	0	50.02	0	0	12.8
2013	3	19	10	2	16	35	0	0	0	0	0	0	0	50.11	0	0	13
2013	3	19	10	12	16	35	0	0	0	0	0	0	0	50.16	0	0	13
2013	3	19	10	22	16	35	0	0	0	0	0	0	0	50.25	0	0	13
2013	3	19	10	32	16	35	0	0	0	0	0	0	0	50.31	0	0	13.4
2013	3	19	10	42	16	35	0	0	0	0	0	0	0	50.4	0	0	13.6
2013	3	19	10	52	16	36	0	0	0	0	0	0	0	50.49	0	0	13.4
2013	3	19	11	2	16	35	0	0	0	0	0	0	0	50.59	0	0	13.4
2013	3	19	11	12	16	35	0	0	0	0	0	0	0	50.67	0	0	13.4
2013	3	19	11	22	16	35	0	0	0	0	0	0	0	50.76	0	0	13.4
2013	3	19	11	32	16	35	0	0	0	0	0	0	0	50.86	0	0	13.4
2013	3	19	11	42	16	35	0	0	0	0	0	0	0	50.97	0	0	13.4
2013	3	19	11	52	16	35	0	0	0	0	0	0	0	51.1	0	0	13.4
2013	3	19	12	2	16	35	0	0	0	0	0	0	0	51.19	0	0	13.4
2013	3	19	12	12	16	35	0	0	0	0	0	0	0	51.28	0	0	13.4
2013	3	19	12	22	16	35	0	0	0	0	0	0	0	51.37	0	0	13.4
2013	3	19	12	32	16	35	0	0	0	0	0	0	0	51.48	0	0	13.4
2013	3	19	12	42	16	35	0	0	0	0	0	0	0	51.57	0	0	13.4
2013	3	19	12	52	16	35	0	0	0	0	0	0	0	51.67	0	0	13.4
2013	3	19	13	2	16	35	0	0	0	0	0	0	0	51.78	0	0	13.4
2013	3	19	13	12	16	35	0	0	0	0	0	0	0	51.87	0	0	13.8
2013	3	19	13	22	16	35	0	0	0	0	0	0	0	51.98	0	0	13.8
2013	3	19	13	32	16	35	0	0	0	0	0	0	0	52.07	0	0	14

Reinhackle (0356)

Year	Month	Day	Hour	Minute	Second	Noise3	IceDetection	Heading	Pitch	Roll	StdDevHeading	StdDevPitch	StdDevRoll	Temperature	Pressure	StdDevPressure	Voltage
2013	3	19	13	42	16	35	0	0	0	0	0	0	0	52.14	0	0	13.8
2013	3	19	13	52	16	35	0	0	0	0	0	0	0	52.25	0	0	14
2013	3	19	14	2	16	35	0	0	0	0	0	0	0	52.3	0	0	13.8
2013	3	19	14	12	16	35	0	0	0	0	0	0	0	52.39	0	0	13.8
2013	3	19	14	22	16	35	0	0	0	0	0	0	0	52.48	0	0	13.8
2013	3	19	14	32	16	35	0	0	0	0	0	0	0	52.57	0	0	13.8
2013	3	19	14	42	16	35	0	0	0	0	0	0	0	52.63	0	0	13.8
2013	3	19	14	52	16	35	0	0	0	0	0	0	0	52.68	0	0	13.8
2013	3	19	15	2	16	35	0	0	0	0	0	0	0	52.74	0	0	13.8
2013	3	19	15	12	16	35	0	0	0	0	0	0	0	52.81	0	0	13.8
2013	3	19	15	22	16	35	0	0	0	0	0	0	0	52.84	0	0	13.6
2013	3	19	15	32	16	35	0	0	0	0	0	0	0	52.9	0	0	13.6
2013	3	19	15	42	16	35	0	0	0	0	0	0	0	52.93	0	0	13.6
2013	3	19	15	52	16	35	0	0	0	0	0	0	0	52.97	0	0	13.6
2013	3	19	16	2	16	35	0	0	0	0	0	0	0	52.99	0	0	13.6
2013	3	19	16	12	16	35	0	0	0	0	0	0	0	53.02	0	0	13.6
2013	3	19	16	22	16	35	0	0	0	0	0	0	0	53.06	0	0	13.6
2013	3	19	16	32	16	34	0	0	0	0	0	0	0	53.08	0	0	13.4
2013	3	19	16	42	16	35	0	0	0	0	0	0	0	53.11	0	0	13.4
2013	3	19	16	52	16	35	0	0	0	0	0	0	0	53.08	0	0	13.2
2013	3	19	17	2	16	34	0	0	0	0	0	0	0	53.08	0	0	13.2
2013	3	19	17	12	16	35	0	0	0	0	0	0	0	53.11	0	0	13.4
2013	3	19	17	22	16	35	0	0	0	0	0	0	0	53.1	0	0	13
2013	3	19	17	32	16	35	0	0	0	0	0	0	0	53.08	0	0	13
2013	3	19	17	42	16	35	0	0	0	0	0	0	0	53.08	0	0	12.8
2013	3	19	17	52	16	35	0	0	0	0	0	0	0	53.06	0	0	12.4
2013	3	19	18	2	16	35	0	0	0	0	0	0	0	53.06	0	0	12
2013	3	19	18	12	16	35	0	0	0	0	0	0	0	53.04	0	0	12.2
2013	3	19	18	22	16	35	0	0	0	0	0	0	0	53.02	0	0	12
2013	3	19	18	32	16	35	0	0	0	0	0	0	0	53.02	0	0	12
2013	3	19	18	42	16	35	0	0	0	0	0	0	0	53.01	0	0	12
2013	3	19	18	52	16	35	0	0	0	0	0	0	0	52.99	0	0	12
2013	3	19	19	2	16	35	0	0	0	0	0	0	0	52.97	0	0	12
2013	3	19	19	12	16	35	0	0	0	0	0	0	0	52.97	0	0	12
2013	3	19	19	22	16	35	0	0	0	0	0	0	0	52.95	0	0	12
2013	3	19	19	32	16	35	0	0	0	0	0	0	0	52.92	0	0	12
2013	3	19	19	42	16	35	0	0	0	0	0	0	0	52.92	0	0	12
2013	3	19	19	52	16	35	0	0	0	0	0	0	0	52.88	0	0	11.8
2013	3	19	20	2	16	35	0	0	0	0	0	0	0	52.86	0	0	11.8
2013	3	19	20	12	16	34	0	0	0	0	0	0	0	52.83	0	0	11.8
2013	3	19	20	22	16	35	0	0	0	0	0	0	0	52.81	0	0	11.8
2013	3	19	20	32	16	35	0	0	0	0	0	0	0	52.77	0	0	11.8
2013	3	19	20	42	16	35	0	0	0	0	0	0	0	52.74	0	0	11.8
2013	3	19	20	52	16	35	0	0	0	0	0	0	0	52.7	0	0	11.8
2013	3	19	21	2	16	35	0	0	0	0	0	0	0	52.65	0	0	11.8
2013	3	19	21	12	16	35	0	0	0	0	0	0	0	52.63	0	0	11.8

Reinhackle (0356)

Year	Month	Day	Hour	Minute	Second	Noise3	IceDetection	Heading	Pitch	Roll	StdDevHeading	StdDevPitch	StdDevRoll	Temperature	Pressure	StdDevPressure	Voltage
2013	3	19	21	22	16	35	0	0	0	0	0	0	0	52.57	0	0	11.8
2013	3	19	21	32	16	35	0	0	0	0	0	0	0	52.54	0	0	11.8
2013	3	19	21	42	16	35	0	0	0	0	0	0	0	52.5	0	0	11.8
2013	3	19	21	52	16	35	0	0	0	0	0	0	0	52.47	0	0	11.8
2013	3	19	22	2	16	35	0	0	0	0	0	0	0	52.43	0	0	11.8
2013	3	19	22	12	16	35	0	0	0	0	0	0	0	52.39	0	0	11.8
2013	3	19	22	22	16	35	0	0	0	0	0	0	0	52.36	0	0	11.8
2013	3	19	22	32	16	35	0	0	0	0	0	0	0	52.32	0	0	11.8
2013	3	19	22	42	16	35	0	0	0	0	0	0	0	52.29	0	0	11.8
2013	3	19	22	52	16	35	0	0	0	0	0	0	0	52.25	0	0	11.8
2013	3	19	23	2	16	35	0	0	0	0	0	0	0	52.21	0	0	11.8
2013	3	19	23	12	16	35	0	0	0	0	0	0	0	52.2	0	0	11.8
2013	3	19	23	22	16	35	0	0	0	0	0	0	0	52.16	0	0	11.8
2013	3	19	23	32	16	35	0	0	0	0	0	0	0	52.12	0	0	11.8
2013	3	19	23	42	16	35	0	0	0	0	0	0	0	52.11	0	0	11.8
2013	3	19	23	52	16	34	0	0	0	0	0	0	0	52.07	0	0	11.8
2013	3	20	0	2	16	35	0	0	0	0	0	0	0	52.03	0	0	11.8
2013	3	20	0	12	16	35	0	0	0	0	0	0	0	52	0	0	11.8
2013	3	20	0	22	16	35	0	0	0	0	0	0	0	51.98	0	0	11.8
2013	3	20	0	32	16	35	0	0	0	0	0	0	0	51.94	0	0	11.8
2013	3	20	0	42	16	35	0	0	0	0	0	0	0	51.91	0	0	11.8
2013	3	20	0	52	16	35	0	0	0	0	0	0	0	51.87	0	0	11.8
2013	3	20	1	2	16	35	0	0	0	0	0	0	0	51.82	0	0	11.8
2013	3	20	1	12	16	35	0	0	0	0	0	0	0	51.78	0	0	11.8
2013	3	20	1	22	16	35	0	0	0	0	0	0	0	51.76	0	0	11.8
2013	3	20	1	32	16	34	0	0	0	0	0	0	0	51.73	0	0	11.8
2013	3	20	1	42	16	35	0	0	0	0	0	0	0	51.67	0	0	11.8
2013	3	20	1	52	16	35	0	0	0	0	0	0	0	51.64	0	0	11.8
2013	3	20	2	2	16	35	0	0	0	0	0	0	0	51.6	0	0	11.8
2013	3	20	2	12	16	35	0	0	0	0	0	0	0	51.57	0	0	11.8
2013	3	20	2	22	16	35	0	0	0	0	0	0	0	51.53	0	0	11.8
2013	3	20	2	32	16	35	0	0	0	0	0	0	0	51.48	0	0	11.8
2013	3	20	2	42	16	35	0	0	0	0	0	0	0	51.44	0	0	11.8
2013	3	20	2	52	16	35	0	0	0	0	0	0	0	51.39	0	0	11.8
2013	3	20	3	2	16	35	0	0	0	0	0	0	0	51.33	0	0	11.8
2013	3	20	3	12	16	35	0	0	0	0	0	0	0	51.3	0	0	11.8
2013	3	20	3	22	16	35	0	0	0	0	0	0	0	51.26	0	0	11.8
2013	3	20	3	32	16	35	0	0	0	0	0	0	0	51.21	0	0	11.8
2013	3	20	3	42	16	35	0	0	0	0	0	0	0	51.17	0	0	11.8
2013	3	20	3	52	16	35	0	0	0	0	0	0	0	51.13	0	0	11.8
2013	3	20	4	2	16	35	0	0	0	0	0	0	0	51.1	0	0	11.8
2013	3	20	4	12	16	35	0	0	0	0	0	0	0	51.06	0	0	11.8
2013	3	20	4	22	16	35	0	0	0	0	0	0	0	51.03	0	0	11.8
2013	3	20	4	32	16	35	0	0	0	0	0	0	0	50.99	0	0	11.8
2013	3	20	4	42	16	35	0	0	0	0	0	0	0	50.97	0	0	11.8
2013	3	20	4	52	16	35	0	0	0	0	0	0	0	50.94	0	0	11.8

Reinhackle (0356)

Year	Month	Day	Hour	Minute	Second	Noise3	IceDetection	Heading	Pitch	Roll	StdDevHeading	StdDevPitch	StdDevRoll	Temperature	Pressure	StdDevPressure	Voltage
2013	3	20	5	2	16	35	0	0	0	0	0	0	0	50.92	0	0	11.8
2013	3	20	5	12	16	35	0	0	0	0	0	0	0	50.92	0	0	11.8
2013	3	20	5	22	16	35	0	0	0	0	0	0	0	50.88	0	0	11.8
2013	3	20	5	32	16	35	0	0	0	0	0	0	0	50.88	0	0	11.8
2013	3	20	5	42	16	35	0	0	0	0	0	0	0	50.86	0	0	11.8
2013	3	20	5	52	16	35	0	0	0	0	0	0	0	50.85	0	0	11.8
2013	3	20	6	2	16	35	0	0	0	0	0	0	0	50.85	0	0	11.8
2013	3	20	6	12	16	35	0	0	0	0	0	0	0	50.83	0	0	11.8
2013	3	20	6	22	16	35	0	0	0	0	0	0	0	50.83	0	0	11.8
2013	3	20	6	32	16	35	0	0	0	0	0	0	0	50.83	0	0	11.8
2013	3	20	6	42	16	35	0	0	0	0	0	0	0	50.83	0	0	11.6
2013	3	20	6	52	16	36	0	0	0	0	0	0	0	50.81	0	0	11.6
2013	3	20	7	2	16	36	0	0	0	0	0	0	0	50.81	0	0	11.6
2013	3	20	7	12	16	35	0	0	0	0	0	0	0	50.81	0	0	11.6
2013	3	20	7	22	16	36	0	0	0	0	0	0	0	50.81	0	0	11.8
2013	3	20	7	32	16	35	0	0	0	0	0	0	0	50.81	0	0	11.8
2013	3	20	7	42	16	35	0	0	0	0	0	0	0	50.83	0	0	11.8
2013	3	20	7	52	16	35	0	0	0	0	0	0	0	50.83	0	0	11.8
2013	3	20	8	2	16	35	0	0	0	0	0	0	0	50.86	0	0	11.8
2013	3	20	8	12	16	35	0	0	0	0	0	0	0	50.88	0	0	12
2013	3	20	8	22	16	35	0	0	0	0	0	0	0	50.9	0	0	12
2013	3	20	8	32	16	35	0	0	0	0	0	0	0	50.92	0	0	12
2013	3	20	8	42	16	36	0	0	0	0	0	0	0	50.95	0	0	12.2
2013	3	20	8	52	16	35	0	0	0	0	0	0	0	50.99	0	0	12.2
2013	3	20	9	2	16	35	0	0	0	0	0	0	0	51.01	0	0	12.4
2013	3	20	9	12	16	35	0	0	0	0	0	0	0	51.08	0	0	12.4
2013	3	20	9	22	16	35	0	0	0	0	0	0	0	51.13	0	0	12.6
2013	3	20	9	32	16	35	0	0	0	0	0	0	0	51.19	0	0	12.6
2013	3	20	9	42	16	35	0	0	0	0	0	0	0	51.22	0	0	12.6
2013	3	20	9	52	16	35	0	0	0	0	0	0	0	51.26	0	0	12.6
2013	3	20	10	2	16	35	0	0	0	0	0	0	0	51.33	0	0	12.6
2013	3	20	10	12	16	35	0	0	0	0	0	0	0	51.39	0	0	12.6
2013	3	20	10	22	16	35	0	0	0	0	0	0	0	51.46	0	0	12.6
2013	3	20	10	32	16	35	0	0	0	0	0	0	0	51.49	0	0	12.6
2013	3	20	10	42	16	35	0	0	0	0	0	0	0	51.58	0	0	12.8
2013	3	20	10	52	16	35	0	0	0	0	0	0	0	51.67	0	0	12.8
2013	3	20	11	2	16	35	0	0	0	0	0	0	0	51.73	0	0	12.8
2013	3	20	11	12	16	36	0	0	0	0	0	0	0	51.84	0	0	13
2013	3	20	11	22	16	35	0	0	0	0	0	0	0	51.93	0	0	13
2013	3	20	11	32	16	35	0	0	0	0	0	0	0	51.96	0	0	12.8
2013	3	20	11	42	16	36	0	0	0	0	0	0	0	52.07	0	0	13.2
2013	3	20	11	52	16	34	0	0	0	0	0	0	0	52.12	0	0	13.2
2013	3	20	12	2	16	35	0	0	0	0	0	0	0	52.23	0	0	13.8
2013	3	20	12	12	16	35	0	0	0	0	0	0	0	52.29	0	0	13.8
2013	3	20	12	22	16	35	0	0	0	0	0	0	0	52.39	0	0	13.8
2013	3	20	12	32	16	35	0	0	0	0	0	0	0	52.47	0	0	13.8

Reinhackle (0356)

Year	Month	Day	Hour	Minute	Second	Noise3	IceDetection	Heading	Pitch	Roll	StdDevHeading	StdDevPitch	StdDevRoll	Temperature	Pressure	StdDevPressure	Voltage
2013	3	20	12	42	16	35	0	0	0	0	0	0	0	52.56	0	0	13.8
2013	3	20	12	52	16	35	0	0	0	0	0	0	0	52.61	0	0	13.8
2013	3	20	13	2	16	35	0	0	0	0	0	0	0	52.7	0	0	13.8
2013	3	20	13	12	16	35	0	0	0	0	0	0	0	52.77	0	0	13.8
2013	3	20	13	22	16	34	0	0	0	0	0	0	0	52.88	0	0	13.8
2013	3	20	13	32	16	35	0	0	0	0	0	0	0	52.95	0	0	13.8
2013	3	20	13	42	16	34	0	0	0	0	0	0	0	52.99	0	0	13.6
2013	3	20	13	52	16	35	0	0	0	0	0	0	0	53.06	0	0	13.6
2013	3	20	14	2	16	35	0	0	0	0	0	0	0	53.13	0	0	13.6
2013	3	20	14	12	16	35	0	0	0	0	0	0	0	53.2	0	0	13.6
2013	3	20	14	22	16	35	0	0	0	0	0	0	0	53.28	0	0	13.6
2013	3	20	14	32	16	34	0	0	0	0	0	0	0	53.38	0	0	13.8
2013	3	20	14	42	16	35	0	0	0	0	0	0	0	53.44	0	0	13.6
2013	3	20	14	52	16	35	0	0	0	0	0	0	0	53.49	0	0	13.6
2013	3	20	15	2	16	35	0	0	0	0	0	0	0	53.56	0	0	13.6
2013	3	20	15	12	16	35	0	0	0	0	0	0	0	53.62	0	0	13.6
2013	3	20	15	22	16	34	0	0	0	0	0	0	0	53.65	0	0	13.4
2013	3	20	15	32	16	35	0	0	0	0	0	0	0	53.69	0	0	13.4
2013	3	20	15	42	16	35	0	0	0	0	0	0	0	53.73	0	0	13.4
2013	3	20	15	52	16	35	0	0	0	0	0	0	0	53.76	0	0	13.4
2013	3	20	16	2	16	35	0	0	0	0	0	0	0	53.76	0	0	13.4
2013	3	20	16	12	16	34	0	0	0	0	0	0	0	53.82	0	0	13.4
2013	3	20	16	22	16	34	0	0	0	0	0	0	0	53.87	0	0	13.4
2013	3	20	16	32	16	34	0	0	0	0	0	0	0	53.89	0	0	13.4
2013	3	20	16	42	16	35	0	0	0	0	0	0	0	53.94	0	0	13.4
2013	3	20	16	52	16	35	0	0	0	0	0	0	0	53.96	0	0	13.4
2013	3	20	17	2	16	35	0	0	0	0	0	0	0	53.96	0	0	13
2013	3	20	17	12	16	35	0	0	0	0	0	0	0	53.94	0	0	12.8
2013	3	20	17	22	16	34	0	0	0	0	0	0	0	53.94	0	0	12.8
2013	3	20	17	32	16	35	0	0	0	0	0	0	0	53.94	0	0	13
2013	3	20	17	42	16	35	0	0	0	0	0	0	0	53.92	0	0	12.8
2013	3	20	17	52	16	35	0	0	0	0	0	0	0	53.92	0	0	12.4
2013	3	20	18	2	16	35	0	0	0	0	0	0	0	53.91	0	0	12.2
2013	3	20	18	12	16	35	0	0	0	0	0	0	0	53.89	0	0	12.2
2013	3	20	18	22	16	35	0	0	0	0	0	0	0	53.89	0	0	12.2
2013	3	20	18	32	16	35	0	0	0	0	0	0	0	53.87	0	0	12
2013	3	20	18	42	16	35	0	0	0	0	0	0	0	53.87	0	0	12
2013	3	20	18	52	16	34	0	0	0	0	0	0	0	53.83	0	0	11.8
2013	3	20	19	2	16	34	0	0	0	0	0	0	0	53.82	0	0	11.8
2013	3	20	19	12	16	34	0	0	0	0	0	0	0	53.78	0	0	11.8
2013	3	20	19	22	16	35	0	0	0	0	0	0	0	53.74	0	0	11.8
2013	3	20	19	32	16	35	0	0	0	0	0	0	0	53.71	0	0	11.8
2013	3	20	19	42	16	35	0	0	0	0	0	0	0	53.67	0	0	11.8
2013	3	20	19	52	16	34	0	0	0	0	0	0	0	53.62	0	0	11.8
2013	3	20	20	2	16	35	0	0	0	0	0	0	0	53.58	0	0	11.8
2013	3	20	20	12	16	34	0	0	0	0	0	0	0	53.55	0	0	11.8

Reinhackle (0356)

Year	Month	Day	Hour	Minute	Second	Noise3	IceDetection	Heading	Pitch	Roll	StdDevHeading	StdDevPitch	StdDevRoll	Temperature	Pressure	StdDevPressure	Voltage
2013	3	20	20	22	16	35	0	0	0	0	0	0	0	53.51	0	0	11.8
2013	3	20	20	32	16	35	0	0	0	0	0	0	0	53.46	0	0	11.8
2013	3	20	20	42	16	35	0	0	0	0	0	0	0	53.42	0	0	11.8
2013	3	20	20	52	16	35	0	0	0	0	0	0	0	53.38	0	0	11.8
2013	3	20	21	2	16	35	0	0	0	0	0	0	0	53.35	0	0	11.8
2013	3	20	21	12	16	35	0	0	0	0	0	0	0	53.31	0	0	11.8
2013	3	20	21	22	16	35	0	0	0	0	0	0	0	53.26	0	0	11.8
2013	3	20	21	32	16	35	0	0	0	0	0	0	0	53.22	0	0	11.8
2013	3	20	21	42	16	35	0	0	0	0	0	0	0	53.17	0	0	11.8
2013	3	20	21	52	16	35	0	0	0	0	0	0	0	53.13	0	0	11.8
2013	3	20	22	2	16	35	0	0	0	0	0	0	0	53.1	0	0	11.8
2013	3	20	22	12	16	34	0	0	0	0	0	0	0	53.02	0	0	11.8
2013	3	20	22	22	16	35	0	0	0	0	0	0	0	52.99	0	0	11.8
2013	3	20	22	32	16	35	0	0	0	0	0	0	0	52.93	0	0	11.8
2013	3	20	22	42	16	35	0	0	0	0	0	0	0	52.88	0	0	11.8
2013	3	20	22	52	16	35	0	0	0	0	0	0	0	52.83	0	0	11.8
2013	3	20	23	2	16	35	0	0	0	0	0	0	0	52.77	0	0	11.8
2013	3	20	23	12	16	35	0	0	0	0	0	0	0	52.74	0	0	11.8
2013	3	20	23	22	16	34	0	0	0	0	0	0	0	52.68	0	0	11.8
2013	3	20	23	32	16	35	0	0	0	0	0	0	0	52.63	0	0	11.8
2013	3	20	23	42	16	35	0	0	0	0	0	0	0	52.57	0	0	11.8
2013	3	20	23	52	16	35	0	0	0	0	0	0	0	52.54	0	0	11.8
2013	3	21	0	2	16	35	0	0	0	0	0	0	0	52.48	0	0	11.8
2013	3	21	0	12	16	35	0	0	0	0	0	0	0	52.43	0	0	11.8
2013	3	21	0	22	16	36	0	0	0	0	0	0	0	52.39	0	0	11.8
2013	3	21	0	32	16	34	0	0	0	0	0	0	0	52.34	0	0	11.8
2013	3	21	0	42	16	35	0	0	0	0	0	0	0	52.29	0	0	11.8
2013	3	21	0	52	16	35	0	0	0	0	0	0	0	52.25	0	0	11.8
2013	3	21	1	2	16	35	0	0	0	0	0	0	0	52.18	0	0	11.8
2013	3	21	1	12	16	35	0	0	0	0	0	0	0	52.14	0	0	11.8
2013	3	21	1	22	16	35	0	0	0	0	0	0	0	52.07	0	0	11.8
2013	3	21	1	32	16	35	0	0	0	0	0	0	0	52.02	0	0	11.8
2013	3	21	1	42	16	35	0	0	0	0	0	0	0	51.96	0	0	11.8
2013	3	21	1	52	16	35	0	0	0	0	0	0	0	51.91	0	0	11.8
2013	3	21	2	2	16	35	0	0	0	0	0	0	0	51.84	0	0	11.8
2013	3	21	2	12	16	35	0	0	0	0	0	0	0	51.76	0	0	11.8
2013	3	21	2	22	16	35	0	0	0	0	0	0	0	51.69	0	0	11.8
2013	3	21	2	32	16	36	0	0	0	0	0	0	0	51.64	0	0	11.8
2013	3	21	2	42	16	35	0	0	0	0	0	0	0	51.57	0	0	11.8
2013	3	21	2	52	16	35	0	0	0	0	0	0	0	51.49	0	0	11.8
2013	3	21	3	2	16	35	0	0	0	0	0	0	0	51.42	0	0	11.8
2013	3	21	3	12	16	36	0	0	0	0	0	0	0	51.37	0	0	11.6
2013	3	21	3	22	16	35	0	0	0	0	0	0	0	51.3	0	0	11.6
2013	3	21	3	32	16	36	0	0	0	0	0	0	0	51.22	0	0	11.6
2013	3	21	3	42	16	35	0	0	0	0	0	0	0	51.17	0	0	11.6
2013	3	21	3	52	16	34	0	0	0	0	0	0	0	51.1	0	0	11.6

Reinhackle (0356)

Year	Month	Day	Hour	Minute	Second	Noise3	IceDetection	Heading	Pitch	Roll	StdDevHeading	StdDevPitch	StdDevRoll	Temperature	Pressure	StdDevPressure	Voltage
2013	3	21	4	2	16	36	0	0	0	0	0	0	0	51.04	0	0	11.6
2013	3	21	4	12	16	35	0	0	0	0	0	0	0	50.99	0	0	11.6
2013	3	21	4	22	16	34	0	0	0	0	0	0	0	50.94	0	0	11.6
2013	3	21	4	32	16	35	0	0	0	0	0	0	0	50.88	0	0	11.6
2013	3	21	4	42	16	35	0	0	0	0	0	0	0	50.83	0	0	11.6
2013	3	21	4	52	16	36	0	0	0	0	0	0	0	50.77	0	0	11.6
2013	3	21	5	2	16	35	0	0	0	0	0	0	0	50.72	0	0	11.6
2013	3	21	5	12	16	35	0	0	0	0	0	0	0	50.67	0	0	11.6
2013	3	21	5	22	16	35	0	0	0	0	0	0	0	50.61	0	0	11.6
2013	3	21	5	32	16	35	0	0	0	0	0	0	0	50.56	0	0	11.6
2013	3	21	5	42	16	35	0	0	0	0	0	0	0	50.5	0	0	11.6
2013	3	21	5	52	16	36	0	0	0	0	0	0	0	50.47	0	0	11.6
2013	3	21	6	2	16	35	0	0	0	0	0	0	0	50.41	0	0	11.6
2013	3	21	6	12	16	35	0	0	0	0	0	0	0	50.36	0	0	11.6
2013	3	21	6	22	16	35	0	0	0	0	0	0	0	50.32	0	0	11.6
2013	3	21	6	32	16	35	0	0	0	0	0	0	0	50.27	0	0	11.6
2013	3	21	6	42	16	36	0	0	0	0	0	0	0	50.23	0	0	11.6
2013	3	21	6	52	16	35	0	0	0	0	0	0	0	50.18	0	0	11.6
2013	3	21	7	2	16	35	0	0	0	0	0	0	0	50.14	0	0	11.6
2013	3	21	7	12	16	35	0	0	0	0	0	0	0	50.11	0	0	11.6
2013	3	21	7	22	16	35	0	0	0	0	0	0	0	50.05	0	0	11.6
2013	3	21	7	32	16	35	0	0	0	0	0	0	0	50.02	0	0	11.6
2013	3	21	7	42	16	35	0	0	0	0	0	0	0	49.98	0	0	11.6
2013	3	21	7	52	16	35	0	0	0	0	0	0	0	49.96	0	0	12
2013	3	21	8	2	16	34	0	0	0	0	0	0	0	49.95	0	0	12.2
2013	3	21	8	12	16	35	0	0	0	0	0	0	0	49.93	0	0	12.4
2013	3	21	8	22	16	35	0	0	0	0	0	0	0	49.95	0	0	12.6
2013	3	21	8	32	16	35	0	0	0	0	0	0	0	49.95	0	0	12.8
2013	3	21	8	42	16	35	0	0	0	0	0	0	0	49.98	0	0	12.8
2013	3	21	8	52	16	35	0	0	0	0	0	0	0	50.05	0	0	12.8
2013	3	21	9	2	16	34	0	0	0	0	0	0	0	50.07	0	0	13
2013	3	21	9	12	16	36	0	0	0	0	0	0	0	50.13	0	0	13
2013	3	21	9	22	16	35	0	0	0	0	0	0	0	50.16	0	0	13
2013	3	21	9	32	16	35	0	0	0	0	0	0	0	50.22	0	0	13
2013	3	21	9	42	16	35	0	0	0	0	0	0	0	50.27	0	0	13.2
2013	3	21	9	52	16	35	0	0	0	0	0	0	0	50.32	0	0	13.2
2013	3	21	10	2	16	35	0	0	0	0	0	0	0	50.4	0	0	13.6
2013	3	21	10	12	16	35	0	0	0	0	0	0	0	50.47	0	0	14.2
2013	3	21	10	22	16	35	0	0	0	0	0	0	0	50.56	0	0	14.2
2013	3	21	10	32	16	35	0	0	0	0	0	0	0	50.63	0	0	14
2013	3	21	10	42	16	35	0	0	0	0	0	0	0	50.72	0	0	14.2
2013	3	21	10	52	16	35	0	0	0	0	0	0	0	50.81	0	0	14.2
2013	3	21	11	2	16	35	0	0	0	0	0	0	0	50.9	0	0	14.2
2013	3	21	11	12	16	36	0	0	0	0	0	0	0	50.99	0	0	13.6
2013	3	21	11	22	16	36	0	0	0	0	0	0	0	51.1	0	0	13.4
2013	3	21	11	32	16	35	0	0	0	0	0	0	0	51.19	0	0	13.6

Reinhackle (0356)

Year	Month	Day	Hour	Minute	Second	Noise3	IceDetection	Heading	Pitch	Roll	StdDevHeading	StdDevPitch	StdDevRoll	Temperature	Pressure	StdDevPressure	Voltage
2013	3	21	11	42	16	35	0	0	0	0	0	0	0	51.28	0	0	13.6
2013	3	21	11	52	16	35	0	0	0	0	0	0	0	51.37	0	0	13.6
2013	3	21	12	2	16	35	0	0	0	0	0	0	0	51.48	0	0	13.6
2013	3	21	12	12	16	35	0	0	0	0	0	0	0	51.6	0	0	13.6
2013	3	21	12	22	16	35	0	0	0	0	0	0	0	51.67	0	0	13.6
2013	3	21	12	32	16	35	0	0	0	0	0	0	0	51.78	0	0	13.6
2013	3	21	12	42	16	35	0	0	0	0	0	0	0	51.89	0	0	13.4
2013	3	21	12	52	16	35	0	0	0	0	0	0	0	51.98	0	0	13.4
2013	3	21	13	2	16	35	0	0	0	0	0	0	0	52.09	0	0	13.6
2013	3	21	13	12	16	35	0	0	0	0	0	0	0	52.18	0	0	13.4
2013	3	21	13	22	16	35	0	0	0	0	0	0	0	52.27	0	0	13.4
2013	3	21	13	32	16	35	0	0	0	0	0	0	0	52.36	0	0	13.4
2013	3	21	13	42	16	35	0	0	0	0	0	0	0	52.45	0	0	13.6
2013	3	21	13	52	16	35	0	0	0	0	0	0	0	52.54	0	0	13.8
2013	3	21	14	2	16	35	0	0	0	0	0	0	0	52.63	0	0	13.6
2013	3	21	14	12	16	34	0	0	0	0	0	0	0	52.72	0	0	13.4
2013	3	21	14	22	16	35	0	0	0	0	0	0	0	52.79	0	0	13.4
2013	3	21	14	32	16	35	0	0	0	0	0	0	0	52.86	0	0	13.4
2013	3	21	14	42	16	35	0	0	0	0	0	0	0	52.93	0	0	13.6
2013	3	21	14	52	16	35	0	0	0	0	0	0	0	52.99	0	0	13.6
2013	3	21	15	2	16	35	0	0	0	0	0	0	0	53.04	0	0	13.6
2013	3	21	15	12	16	35	0	0	0	0	0	0	0	53.11	0	0	13.6
2013	3	21	15	22	16	35	0	0	0	0	0	0	0	53.15	0	0	13.6
2013	3	21	15	32	16	34	0	0	0	0	0	0	0	53.2	0	0	13.6
2013	3	21	15	42	16	35	0	0	0	0	0	0	0	53.24	0	0	13.6
2013	3	21	15	52	16	35	0	0	0	0	0	0	0	53.29	0	0	13.6
2013	3	21	16	2	16	35	0	0	0	0	0	0	0	53.31	0	0	13.6
2013	3	21	16	12	16	35	0	0	0	0	0	0	0	53.35	0	0	13.6
2013	3	21	16	22	16	34	0	0	0	0	0	0	0	53.38	0	0	13.4
2013	3	21	16	32	16	35	0	0	0	0	0	0	0	53.38	0	0	13.4
2013	3	21	16	42	16	36	0	0	0	0	0	0	0	53.42	0	0	13.4
2013	3	21	16	52	16	35	0	0	0	0	0	0	0	53.42	0	0	13.4
2013	3	21	17	2	16	34	0	0	0	0	0	0	0	53.44	0	0	13.4
2013	3	21	17	12	16	35	0	0	0	0	0	0	0	53.44	0	0	13
2013	3	21	17	22	16	35	0	0	0	0	0	0	0	53.44	0	0	13
2013	3	21	17	32	16	35	0	0	0	0	0	0	0	53.42	0	0	12.8
2013	3	21	17	42	16	34	0	0	0	0	0	0	0	53.42	0	0	12.6
2013	3	21	17	52	16	35	0	0	0	0	0	0	0	53.4	0	0	12.4
2013	3	21	18	2	16	35	0	0	0	0	0	0	0	53.4	0	0	12.2
2013	3	21	18	12	16	35	0	0	0	0	0	0	0	53.4	0	0	12
2013	3	21	18	22	16	35	0	0	0	0	0	0	0	53.38	0	0	12
2013	3	21	18	32	16	35	0	0	0	0	0	0	0	53.38	0	0	12
2013	3	21	18	42	16	35	0	0	0	0	0	0	0	53.38	0	0	12
2013	3	21	18	52	16	35	0	0	0	0	0	0	0	53.35	0	0	11.8
2013	3	21	19	2	16	35	0	0	0	0	0	0	0	53.33	0	0	11.8
2013	3	21	19	12	16	34	0	0	0	0	0	0	0	53.29	0	0	11.8

Reinhackle (0356)

Year	Month	Day	Hour	Minute	Second	Noise3	IceDetection	Heading	Pitch	Roll	StdDevHeading	StdDevPitch	StdDevRoll	Temperature	Pressure	StdDevPressure	Voltage
2013	3	21	19	22	16	35	0	0	0	0	0	0	0	53.28	0	0	11.8
2013	3	21	19	32	16	35	0	0	0	0	0	0	0	53.24	0	0	11.8
2013	3	21	19	42	16	35	0	0	0	0	0	0	0	53.2	0	0	11.8
2013	3	21	19	52	16	35	0	0	0	0	0	0	0	53.17	0	0	11.8
2013	3	21	20	2	16	35	0	0	0	0	0	0	0	53.13	0	0	11.8
2013	3	21	20	12	16	35	0	0	0	0	0	0	0	53.08	0	0	11.8
2013	3	21	20	22	16	35	0	0	0	0	0	0	0	53.04	0	0	11.8
2013	3	21	20	32	16	35	0	0	0	0	0	0	0	52.99	0	0	11.8
2013	3	21	20	42	16	35	0	0	0	0	0	0	0	52.95	0	0	11.8
2013	3	21	20	52	16	35	0	0	0	0	0	0	0	52.9	0	0	11.8
2013	3	21	21	2	16	35	0	0	0	0	0	0	0	52.86	0	0	11.8
2013	3	21	21	12	16	34	0	0	0	0	0	0	0	52.79	0	0	11.8
2013	3	21	21	22	16	35	0	0	0	0	0	0	0	52.74	0	0	11.8
2013	3	21	21	32	16	34	0	0	0	0	0	0	0	52.68	0	0	11.8
2013	3	21	21	42	16	34	0	0	0	0	0	0	0	52.63	0	0	11.8
2013	3	21	21	52	16	35	0	0	0	0	0	0	0	52.57	0	0	11.8
2013	3	21	22	2	16	35	0	0	0	0	0	0	0	52.52	0	0	11.8
2013	3	21	22	12	16	34	0	0	0	0	0	0	0	52.47	0	0	11.8
2013	3	21	22	22	16	35	0	0	0	0	0	0	0	52.41	0	0	11.8
2013	3	21	22	32	16	34	0	0	0	0	0	0	0	52.36	0	0	11.8
2013	3	21	22	42	16	35	0	0	0	0	0	0	0	52.32	0	0	11.8
2013	3	21	22	52	16	34	0	0	0	0	0	0	0	52.27	0	0	11.8
2013	3	21	23	2	16	35	0	0	0	0	0	0	0	52.21	0	0	11.8
2013	3	21	23	12	16	35	0	0	0	0	0	0	0	52.14	0	0	11.8
2013	3	21	23	22	16	35	0	0	0	0	0	0	0	52.09	0	0	11.8
2013	3	21	23	32	16	35	0	0	0	0	0	0	0	52.03	0	0	11.8
2013	3	21	23	42	16	35	0	0	0	0	0	0	0	51.96	0	0	11.8
2013	3	21	23	52	16	34	0	0	0	0	0	0	0	51.89	0	0	11.8
2013	3	22	0	2	16	35	0	0	0	0	0	0	0	51.84	0	0	11.8
2013	3	22	0	12	16	35	0	0	0	0	0	0	0	51.76	0	0	11.8
2013	3	22	0	22	16	35	0	0	0	0	0	0	0	51.71	0	0	11.8
2013	3	22	0	32	16	35	0	0	0	0	0	0	0	51.64	0	0	11.8
2013	3	22	0	42	16	35	0	0	0	0	0	0	0	51.57	0	0	11.8
2013	3	22	0	52	16	34	0	0	0	0	0	0	0	51.48	0	0	11.8
2013	3	22	1	2	16	35	0	0	0	0	0	0	0	51.42	0	0	11.8
2013	3	22	1	12	16	35	0	0	0	0	0	0	0	51.35	0	0	11.8
2013	3	22	1	22	16	35	0	0	0	0	0	0	0	51.28	0	0	11.8
2013	3	22	1	32	16	35	0	0	0	0	0	0	0	51.21	0	0	11.8
2013	3	22	1	42	16	35	0	0	0	0	0	0	0	51.13	0	0	11.8
2013	3	22	1	52	16	35	0	0	0	0	0	0	0	51.06	0	0	11.8
2013	3	22	2	2	16	35	0	0	0	0	0	0	0	51.01	0	0	11.8
2013	3	22	2	12	16	36	0	0	0	0	0	0	0	50.95	0	0	11.8
2013	3	22	2	22	16	36	0	0	0	0	0	0	0	50.9	0	0	11.8
2013	3	22	2	32	16	35	0	0	0	0	0	0	0	50.83	0	0	11.8
2013	3	22	2	42	16	35	0	0	0	0	0	0	0	50.77	0	0	11.8
2013	3	22	2	52	16	35	0	0	0	0	0	0	0	50.74	0	0	11.8

Reinhackle (0356)

Year	Month	Day	Hour	Minute	Second	Noise3	IceDetection	Heading	Pitch	Roll	StdDevHeading	StdDevPitch	StdDevRoll	Temperature	Pressure	StdDevPressure	Voltage
2013	3	22	3	2	16	35	0	0	0	0	0	0	0	50.67	0	0	11.8
2013	3	22	3	12	16	35	0	0	0	0	0	0	0	50.61	0	0	11.8
2013	3	22	3	22	16	35	0	0	0	0	0	0	0	50.56	0	0	11.8
2013	3	22	3	32	16	35	0	0	0	0	0	0	0	50.52	0	0	11.8
2013	3	22	3	42	16	35	0	0	0	0	0	0	0	50.47	0	0	11.8
2013	3	22	3	52	16	35	0	0	0	0	0	0	0	50.4	0	0	11.6
2013	3	22	4	2	16	35	0	0	0	0	0	0	0	50.34	0	0	11.6
2013	3	22	4	12	16	35	0	0	0	0	0	0	0	50.29	0	0	11.6
2013	3	22	4	22	16	35	0	0	0	0	0	0	0	50.23	0	0	11.6
2013	3	22	4	32	16	35	0	0	0	0	0	0	0	50.2	0	0	11.6
2013	3	22	4	42	16	35	0	0	0	0	0	0	0	50.14	0	0	11.6
2013	3	22	4	52	16	35	0	0	0	0	0	0	0	50.11	0	0	11.6
2013	3	22	5	2	16	35	0	0	0	0	0	0	0	50.05	0	0	11.6
2013	3	22	5	12	16	35	0	0	0	0	0	0	0	50.04	0	0	11.6
2013	3	22	5	22	16	35	0	0	0	0	0	0	0	50	0	0	11.6
2013	3	22	5	32	16	35	0	0	0	0	0	0	0	49.95	0	0	11.6
2013	3	22	5	42	16	35	0	0	0	0	0	0	0	49.93	0	0	11.6
2013	3	22	5	52	16	35	0	0	0	0	0	0	0	49.87	0	0	11.6
2013	3	22	6	2	16	35	0	0	0	0	0	0	0	49.84	0	0	11.6
2013	3	22	6	12	16	34	0	0	0	0	0	0	0	49.8	0	0	11.6
2013	3	22	6	22	16	35	0	0	0	0	0	0	0	49.78	0	0	11.6
2013	3	22	6	32	16	35	0	0	0	0	0	0	0	49.75	0	0	11.6
2013	3	22	6	42	16	35	0	0	0	0	0	0	0	49.71	0	0	11.6
2013	3	22	6	52	16	36	0	0	0	0	0	0	0	49.69	0	0	11.6
2013	3	22	7	2	16	35	0	0	0	0	0	0	0	49.66	0	0	11.6
2013	3	22	7	12	16	35	0	0	0	0	0	0	0	49.64	0	0	11.6
2013	3	22	7	22	16	35	0	0	0	0	0	0	0	49.62	0	0	11.6
2013	3	22	7	32	16	35	0	0	0	0	0	0	0	49.59	0	0	11.6
2013	3	22	7	42	16	35	0	0	0	0	0	0	0	49.57	0	0	11.6
2013	3	22	7	52	16	35	0	0	0	0	0	0	0	49.57	0	0	11.8
2013	3	22	8	2	16	35	0	0	0	0	0	0	0	49.55	0	0	12
2013	3	22	8	12	16	35	0	0	0	0	0	0	0	49.57	0	0	12.4
2013	3	22	8	22	16	35	0	0	0	0	0	0	0	49.57	0	0	12.6
2013	3	22	8	32	16	35	0	0	0	0	0	0	0	49.59	0	0	12.6
2013	3	22	8	42	16	35	0	0	0	0	0	0	0	49.6	0	0	12.6
2013	3	22	8	52	16	35	0	0	0	0	0	0	0	49.66	0	0	12.8
2013	3	22	9	2	16	35	0	0	0	0	0	0	0	49.68	0	0	13
2013	3	22	9	12	16	35	0	0	0	0	0	0	0	49.71	0	0	13
2013	3	22	9	22	16	35	0	0	0	0	0	0	0	49.77	0	0	13
2013	3	22	9	32	16	35	0	0	0	0	0	0	0	49.8	0	0	13
2013	3	22	9	42	16	35	0	0	0	0	0	0	0	49.86	0	0	13
2013	3	22	9	52	16	35	0	0	0	0	0	0	0	49.91	0	0	13
2013	3	22	10	2	16	35	0	0	0	0	0	0	0	49.96	0	0	13.2
2013	3	22	10	12	16	35	0	0	0	0	0	0	0	50.04	0	0	13.2
2013	3	22	10	22	16	35	0	0	0	0	0	0	0	50.09	0	0	13.6
2013	3	22	10	32	16	35	0	0	0	0	0	0	0	50.16	0	0	13.8

Reinhackle (0356)

Year	Month	Day	Hour	Minute	Second	Noise3	IceDetection	Heading	Pitch	Roll	StdDevHeading	StdDevPitch	StdDevRoll	Temperature	Pressure	StdDevPressure	Voltage
2013	3	22	10	42	16	35	0	0	0	0	0	0	0	50.23	0	0	14
2013	3	22	10	52	16	35	0	0	0	0	0	0	0	50.31	0	0	14
2013	3	22	11	2	16	35	0	0	0	0	0	0	0	50.36	0	0	14
2013	3	22	11	12	16	36	0	0	0	0	0	0	0	50.45	0	0	14
2013	3	22	11	22	16	35	0	0	0	0	0	0	0	50.56	0	0	14
2013	3	22	11	32	16	35	0	0	0	0	0	0	0	50.63	0	0	14
2013	3	22	11	42	16	35	0	0	0	0	0	0	0	50.74	0	0	14
2013	3	22	11	52	16	35	0	0	0	0	0	0	0	50.83	0	0	14
2013	3	22	12	2	16	35	0	0	0	0	0	0	0	50.92	0	0	14
2013	3	22	12	12	16	35	0	0	0	0	0	0	0	51.03	0	0	14
2013	3	22	12	22	16	35	0	0	0	0	0	0	0	51.12	0	0	14
2013	3	22	12	32	16	35	0	0	0	0	0	0	0	51.21	0	0	14
2013	3	22	12	42	16	35	0	0	0	0	0	0	0	51.3	0	0	13.4
2013	3	22	12	52	16	36	0	0	0	0	0	0	0	51.4	0	0	14
2013	3	22	13	2	16	35	0	0	0	0	0	0	0	51.49	0	0	13.6
2013	3	22	13	12	16	35	0	0	0	0	0	0	0	51.58	0	0	13.2
2013	3	22	13	22	16	35	0	0	0	0	0	0	0	51.69	0	0	13
2013	3	22	13	32	16	35	0	0	0	0	0	0	0	51.78	0	0	13
2013	3	22	13	42	16	35	0	0	0	0	0	0	0	51.85	0	0	13.4
2013	3	22	13	52	16	35	0	0	0	0	0	0	0	51.96	0	0	13.2
2013	3	22	14	2	16	35	0	0	0	0	0	0	0	52.05	0	0	13.2
2013	3	22	14	12	16	35	0	0	0	0	0	0	0	52.14	0	0	13.8
2013	3	22	14	22	16	35	0	0	0	0	0	0	0	52.2	0	0	13.2
2013	3	22	14	32	16	35	0	0	0	0	0	0	0	52.27	0	0	13
2013	3	22	14	42	16	35	0	0	0	0	0	0	0	52.32	0	0	13
2013	3	22	14	52	16	35	0	0	0	0	0	0	0	52.39	0	0	13
2013	3	22	15	2	16	35	0	0	0	0	0	0	0	52.47	0	0	12.8
2013	3	22	15	12	16	35	0	0	0	0	0	0	0	52.52	0	0	13.6
2013	3	22	15	22	16	34	0	0	0	0	0	0	0	52.57	0	0	13.6
2013	3	22	15	32	16	36	0	0	0	0	0	0	0	52.61	0	0	13.4
2013	3	22	15	42	16	35	0	0	0	0	0	0	0	52.66	0	0	13.4
2013	3	22	15	52	16	35	0	0	0	0	0	0	0	52.7	0	0	13.4
2013	3	22	16	2	16	35	0	0	0	0	0	0	0	52.72	0	0	13.4
2013	3	22	16	12	16	35	0	0	0	0	0	0	0	52.75	0	0	13.4
2013	3	22	16	22	16	34	0	0	0	0	0	0	0	52.77	0	0	13.4
2013	3	22	16	32	16	35	0	0	0	0	0	0	0	52.79	0	0	13.4
2013	3	22	16	42	16	35	0	0	0	0	0	0	0	52.81	0	0	13.4
2013	3	22	16	52	16	35	0	0	0	0	0	0	0	52.83	0	0	13.4
2013	3	22	17	2	16	35	0	0	0	0	0	0	0	52.84	0	0	13.4
2013	3	22	17	12	16	34	0	0	0	0	0	0	0	52.84	0	0	13.2
2013	3	22	17	22	16	35	0	0	0	0	0	0	0	52.86	0	0	13
2013	3	22	17	32	16	35	0	0	0	0	0	0	0	52.84	0	0	12.8
2013	3	22	17	42	16	35	0	0	0	0	0	0	0	52.84	0	0	12.6
2013	3	22	17	52	16	35	0	0	0	0	0	0	0	52.84	0	0	12.4
2013	3	22	18	2	16	35	0	0	0	0	0	0	0	52.84	0	0	12
2013	3	22	18	12	16	35	0	0	0	0	0	0	0	52.84	0	0	12

Reinhackle (0356)

Year	Month	Day	Hour	Minute	Second	Noise3	IceDetection	Heading	Pitch	Roll	StdDevHeading	StdDevPitch	StdDevRoll	Temperature	Pressure	StdDevPressure	Voltage
2013	3	22	18	22	16	34	0	0	0	0	0	0	0	52.84	0	0	12
2013	3	22	18	32	16	35	0	0	0	0	0	0	0	52.83	0	0	12
2013	3	22	18	42	16	35	0	0	0	0	0	0	0	52.79	0	0	11.8
2013	3	22	18	52	16	35	0	0	0	0	0	0	0	52.79	0	0	11.8
2013	3	22	19	2	16	35	0	0	0	0	0	0	0	52.75	0	0	11.8
2013	3	22	19	12	16	35	0	0	0	0	0	0	0	52.72	0	0	11.8
2013	3	22	19	22	16	35	0	0	0	0	0	0	0	52.68	0	0	11.8
2013	3	22	19	32	16	35	0	0	0	0	0	0	0	52.65	0	0	11.8
2013	3	22	19	42	16	35	0	0	0	0	0	0	0	52.61	0	0	11.8
2013	3	22	19	52	16	35	0	0	0	0	0	0	0	52.56	0	0	11.8
2013	3	22	20	2	16	35	0	0	0	0	0	0	0	52.5	0	0	11.8
2013	3	22	20	12	16	34	0	0	0	0	0	0	0	52.47	0	0	11.8
2013	3	22	20	22	16	35	0	0	0	0	0	0	0	52.41	0	0	11.8
2013	3	22	20	32	16	35	0	0	0	0	0	0	0	52.36	0	0	11.8
2013	3	22	20	42	16	35	0	0	0	0	0	0	0	52.32	0	0	11.8
2013	3	22	20	52	16	35	0	0	0	0	0	0	0	52.27	0	0	11.8
2013	3	22	21	2	16	35	0	0	0	0	0	0	0	52.21	0	0	11.8
2013	3	22	21	12	16	35	0	0	0	0	0	0	0	52.14	0	0	11.8
2013	3	22	21	22	16	35	0	0	0	0	0	0	0	52.09	0	0	11.8
2013	3	22	21	32	16	34	0	0	0	0	0	0	0	52.03	0	0	11.8
2013	3	22	21	42	16	35	0	0	0	0	0	0	0	51.98	0	0	11.8
2013	3	22	21	52	16	35	0	0	0	0	0	0	0	51.91	0	0	11.8
2013	3	22	22	2	16	34	0	0	0	0	0	0	0	51.85	0	0	11.8
2013	3	22	22	12	16	36	0	0	0	0	0	0	0	51.78	0	0	11.8
2013	3	22	22	22	16	35	0	0	0	0	0	0	0	51.73	0	0	11.8
2013	3	22	22	32	16	35	0	0	0	0	0	0	0	51.66	0	0	11.8
2013	3	22	22	42	16	35	0	0	0	0	0	0	0	51.62	0	0	11.8
2013	3	22	22	52	16	35	0	0	0	0	0	0	0	51.55	0	0	11.8
2013	3	22	23	2	16	35	0	0	0	0	0	0	0	51.49	0	0	11.8
2013	3	22	23	12	16	35	0	0	0	0	0	0	0	51.42	0	0	11.8
2013	3	22	23	22	16	34	0	0	0	0	0	0	0	51.35	0	0	11.8
2013	3	22	23	32	16	35	0	0	0	0	0	0	0	51.28	0	0	11.8
2013	3	22	23	42	16	35	0	0	0	0	0	0	0	51.21	0	0	11.8
2013	3	22	23	52	16	35	0	0	0	0	0	0	0	51.12	0	0	11.8
2013	3	23	0	2	16	35	0	0	0	0	0	0	0	51.06	0	0	11.8
2013	3	23	0	12	16	35	0	0	0	0	0	0	0	50.99	0	0	11.8
2013	3	23	0	22	16	35	0	0	0	0	0	0	0	50.92	0	0	11.8
2013	3	23	0	32	16	35	0	0	0	0	0	0	0	50.86	0	0	11.8
2013	3	23	0	42	16	35	0	0	0	0	0	0	0	50.81	0	0	11.8
2013	3	23	0	52	16	35	0	0	0	0	0	0	0	50.74	0	0	11.8
2013	3	23	1	2	16	35	0	0	0	0	0	0	0	50.67	0	0	11.8
2013	3	23	1	12	16	35	0	0	0	0	0	0	0	50.61	0	0	11.8
2013	3	23	1	22	16	35	0	0	0	0	0	0	0	50.54	0	0	11.8
2013	3	23	1	32	16	35	0	0	0	0	0	0	0	50.47	0	0	11.8
2013	3	23	1	42	16	35	0	0	0	0	0	0	0	50.4	0	0	11.8
2013	3	23	1	52	16	36	0	0	0	0	0	0	0	50.32	0	0	11.8

Reinhackle (0356)

Year	Month	Day	Hour	Minute	Second	Noise3	IceDetection	Heading	Pitch	Roll	StdDevHeading	StdDevPitch	StdDevRoll	Temperature	Pressure	StdDevPressure	Voltage
2013	3	23	2	2	16	35	0	0	0	0	0	0	0	50.27	0	0	11.8
2013	3	23	2	12	16	35	0	0	0	0	0	0	0	50.2	0	0	11.8
2013	3	23	2	22	16	35	0	0	0	0	0	0	0	50.13	0	0	11.8
2013	3	23	2	32	16	35	0	0	0	0	0	0	0	50.07	0	0	11.8
2013	3	23	2	42	16	35	0	0	0	0	0	0	0	50.02	0	0	11.8
2013	3	23	2	52	16	35	0	0	0	0	0	0	0	49.96	0	0	11.8
2013	3	23	3	2	16	35	0	0	0	0	0	0	0	49.89	0	0	11.8
2013	3	23	3	12	16	35	0	0	0	0	0	0	0	49.86	0	0	11.8
2013	3	23	3	22	16	35	0	0	0	0	0	0	0	49.8	0	0	11.8
2013	3	23	3	32	16	35	0	0	0	0	0	0	0	49.73	0	0	11.6
2013	3	23	3	42	16	35	0	0	0	0	0	0	0	49.68	0	0	11.6
2013	3	23	3	52	16	35	0	0	0	0	0	0	0	49.64	0	0	11.6
2013	3	23	4	2	16	35	0	0	0	0	0	0	0	49.59	0	0	11.6
2013	3	23	4	12	16	36	0	0	0	0	0	0	0	49.51	0	0	11.6
2013	3	23	4	22	16	35	0	0	0	0	0	0	0	49.46	0	0	11.6
2013	3	23	4	32	16	35	0	0	0	0	0	0	0	49.42	0	0	11.6
2013	3	23	4	42	16	35	0	0	0	0	0	0	0	49.37	0	0	11.6
2013	3	23	4	52	16	35	0	0	0	0	0	0	0	49.32	0	0	11.6
2013	3	23	5	2	16	36	0	0	0	0	0	0	0	49.28	0	0	11.6
2013	3	23	5	12	16	36	0	0	0	0	0	0	0	49.23	0	0	11.6
2013	3	23	5	22	16	35	0	0	0	0	0	0	0	49.19	0	0	11.6
2013	3	23	5	32	16	35	0	0	0	0	0	0	0	49.14	0	0	11.6
2013	3	23	5	42	16	35	0	0	0	0	0	0	0	49.1	0	0	11.6
2013	3	23	5	52	16	35	0	0	0	0	0	0	0	49.05	0	0	11.6
2013	3	23	6	2	16	35	0	0	0	0	0	0	0	48.99	0	0	11.6
2013	3	23	6	12	16	36	0	0	0	0	0	0	0	48.97	0	0	11.6
2013	3	23	6	22	16	35	0	0	0	0	0	0	0	48.92	0	0	11.6
2013	3	23	6	32	16	35	0	0	0	0	0	0	0	48.87	0	0	11.6
2013	3	23	6	42	16	35	0	0	0	0	0	0	0	48.83	0	0	11.6
2013	3	23	6	52	16	35	0	0	0	0	0	0	0	48.79	0	0	11.6
2013	3	23	7	2	16	36	0	0	0	0	0	0	0	48.76	0	0	11.6
2013	3	23	7	12	16	35	0	0	0	0	0	0	0	48.72	0	0	11.6
2013	3	23	7	22	16	36	0	0	0	0	0	0	0	48.69	0	0	11.6
2013	3	23	7	32	16	36	0	0	0	0	0	0	0	48.67	0	0	11.6
2013	3	23	7	42	16	35	0	0	0	0	0	0	0	48.63	0	0	11.6
2013	3	23	7	52	16	35	0	0	0	0	0	0	0	48.63	0	0	12
2013	3	23	8	2	16	35	0	0	0	0	0	0	0	48.61	0	0	12.2
2013	3	23	8	12	16	35	0	0	0	0	0	0	0	48.61	0	0	12.4
2013	3	23	8	22	16	36	0	0	0	0	0	0	0	48.63	0	0	12.6
2013	3	23	8	32	16	35	0	0	0	0	0	0	0	48.65	0	0	12.8
2013	3	23	8	42	16	36	0	0	0	0	0	0	0	48.67	0	0	12.8
2013	3	23	8	52	16	35	0	0	0	0	0	0	0	48.7	0	0	12.8
2013	3	23	9	2	16	35	0	0	0	0	0	0	0	48.74	0	0	13
2013	3	23	9	12	16	35	0	0	0	0	0	0	0	48.78	0	0	13
2013	3	23	9	22	16	35	0	0	0	0	0	0	0	48.81	0	0	13.2
2013	3	23	9	32	16	35	0	0	0	0	0	0	0	48.85	0	0	13.4

Reinhackle (0356)

Year	Month	Day	Hour	Minute	Second	Noise3	IceDetection	Heading	Pitch	Roll	StdDevHeading	StdDevPitch	StdDevRoll	Temperature	Pressure	StdDevPressure	Voltage
2013	3	23	9	42	16	35	0	0	0	0	0	0	0	48.9	0	0	13.4
2013	3	23	9	52	16	35	0	0	0	0	0	0	0	48.94	0	0	13.4
2013	3	23	10	2	16	36	0	0	0	0	0	0	0	48.99	0	0	13.6
2013	3	23	10	12	16	35	0	0	0	0	0	0	0	49.06	0	0	13.6
2013	3	23	10	22	16	35	0	0	0	0	0	0	0	49.12	0	0	13.8
2013	3	23	10	32	16	35	0	0	0	0	0	0	0	49.19	0	0	14.2
2013	3	23	10	42	16	35	0	0	0	0	0	0	0	49.26	0	0	14.2
2013	3	23	10	52	16	35	0	0	0	0	0	0	0	49.32	0	0	14.2
2013	3	23	11	2	16	35	0	0	0	0	0	0	0	49.39	0	0	14.2
2013	3	23	11	12	16	35	0	0	0	0	0	0	0	49.48	0	0	14.2
2013	3	23	11	22	16	36	0	0	0	0	0	0	0	49.55	0	0	14.2
2013	3	23	11	32	16	35	0	0	0	0	0	0	0	49.64	0	0	14.2
2013	3	23	11	42	16	35	0	0	0	0	0	0	0	49.73	0	0	14.2
2013	3	23	11	52	16	35	0	0	0	0	0	0	0	49.82	0	0	14.2
2013	3	23	12	2	16	35	0	0	0	0	0	0	0	49.89	0	0	14.2
2013	3	23	12	12	16	35	0	0	0	0	0	0	0	50	0	0	14.2
2013	3	23	12	22	16	36	0	0	0	0	0	0	0	50.09	0	0	14.2
2013	3	23	12	32	16	36	0	0	0	0	0	0	0	50.18	0	0	14.2
2013	3	23	12	42	16	35	0	0	0	0	0	0	0	50.27	0	0	14.2
2013	3	23	12	52	16	36	0	0	0	0	0	0	0	50.36	0	0	14.2
2013	3	23	13	2	16	35	0	0	0	0	0	0	0	50.45	0	0	14.2
2013	3	23	13	12	16	35	0	0	0	0	0	0	0	50.54	0	0	14.2
2013	3	23	13	22	16	35	0	0	0	0	0	0	0	50.63	0	0	14.2
2013	3	23	13	32	16	35	0	0	0	0	0	0	0	50.74	0	0	14.2
2013	3	23	13	42	16	35	0	0	0	0	0	0	0	50.81	0	0	14.2
2013	3	23	13	52	16	35	0	0	0	0	0	0	0	50.88	0	0	14.2
2013	3	23	14	2	16	35	0	0	0	0	0	0	0	50.97	0	0	14.2
2013	3	23	14	12	16	35	0	0	0	0	0	0	0	51.04	0	0	14
2013	3	23	14	22	16	35	0	0	0	0	0	0	0	51.1	0	0	14
2013	3	23	14	32	16	35	0	0	0	0	0	0	0	51.17	0	0	14
2013	3	23	14	42	16	36	0	0	0	0	0	0	0	51.24	0	0	14
2013	3	23	14	52	16	35	0	0	0	0	0	0	0	51.3	0	0	14
2013	3	23	15	2	16	35	0	0	0	0	0	0	0	51.31	0	0	14
2013	3	23	15	12	16	35	0	0	0	0	0	0	0	51.37	0	0	13.8
2013	3	23	15	22	16	35	0	0	0	0	0	0	0	51.4	0	0	13.8
2013	3	23	15	32	16	35	0	0	0	0	0	0	0	51.46	0	0	13.8
2013	3	23	15	42	16	35	0	0	0	0	0	0	0	51.48	0	0	13.8
2013	3	23	15	52	16	35	0	0	0	0	0	0	0	51.51	0	0	13.8
2013	3	23	16	2	16	35	0	0	0	0	0	0	0	51.55	0	0	13.8
2013	3	23	16	12	16	35	0	0	0	0	0	0	0	51.55	0	0	13.6
2013	3	23	16	22	16	35	0	0	0	0	0	0	0	51.57	0	0	13.6
2013	3	23	16	32	16	35	0	0	0	0	0	0	0	51.58	0	0	13.6
2013	3	23	16	42	16	35	0	0	0	0	0	0	0	51.58	0	0	13.6
2013	3	23	16	52	16	35	0	0	0	0	0	0	0	51.58	0	0	13.6
2013	3	23	17	2	16	35	0	0	0	0	0	0	0	51.58	0	0	13.6
2013	3	23	17	12	16	35	0	0	0	0	0	0	0	51.58	0	0	13.4

Reinhackle (0356)

Year	Month	Day	Hour	Minute	Second	Noise3	IceDetection	Heading	Pitch	Roll	StdDevHeading	StdDevPitch	StdDevRoll	Temperature	Pressure	StdDevPressure	Voltage
2013	3	23	17	22	16	36	0	0	0	0	0	0	0	51.57	0	0	13.2
2013	3	23	17	32	16	35	0	0	0	0	0	0	0	51.53	0	0	12.8
2013	3	23	17	42	16	35	0	0	0	0	0	0	0	51.53	0	0	12.6
2013	3	23	17	52	16	35	0	0	0	0	0	0	0	51.51	0	0	12.2
2013	3	23	18	2	16	35	0	0	0	0	0	0	0	51.48	0	0	11.8
2013	3	23	18	12	16	35	0	0	0	0	0	0	0	51.48	0	0	12.2
2013	3	23	18	22	16	34	0	0	0	0	0	0	0	51.46	0	0	12
2013	3	23	18	32	16	35	0	0	0	0	0	0	0	51.44	0	0	12
2013	3	23	18	42	16	35	0	0	0	0	0	0	0	51.4	0	0	12
2013	3	23	18	52	16	35	0	0	0	0	0	0	0	51.39	0	0	12
2013	3	23	19	2	16	35	0	0	0	0	0	0	0	51.37	0	0	12
2013	3	23	19	12	16	35	0	0	0	0	0	0	0	51.33	0	0	11.8
2013	3	23	19	22	16	35	0	0	0	0	0	0	0	51.31	0	0	12
2013	3	23	19	32	16	35	0	0	0	0	0	0	0	51.28	0	0	12
2013	3	23	19	42	16	35	0	0	0	0	0	0	0	51.24	0	0	11.8
2013	3	23	19	52	16	35	0	0	0	0	0	0	0	51.21	0	0	11.8
2013	3	23	20	2	16	35	0	0	0	0	0	0	0	51.19	0	0	11.8
2013	3	23	20	12	16	35	0	0	0	0	0	0	0	51.15	0	0	11.8
2013	3	23	20	22	16	35	0	0	0	0	0	0	0	51.12	0	0	11.8
2013	3	23	20	32	16	35	0	0	0	0	0	0	0	51.08	0	0	11.8
2013	3	23	20	42	16	35	0	0	0	0	0	0	0	51.04	0	0	11.8
2013	3	23	20	52	16	35	0	0	0	0	0	0	0	50.99	0	0	11.8
2013	3	23	21	2	16	35	0	0	0	0	0	0	0	50.94	0	0	11.8
2013	3	23	21	12	16	35	0	0	0	0	0	0	0	50.9	0	0	11.8
2013	3	23	21	22	16	35	0	0	0	0	0	0	0	50.85	0	0	11.8
2013	3	23	21	32	16	35	0	0	0	0	0	0	0	50.79	0	0	11.8
2013	3	23	21	42	16	35	0	0	0	0	0	0	0	50.74	0	0	11.8
2013	3	23	21	52	16	35	0	0	0	0	0	0	0	50.67	0	0	11.8
2013	3	23	22	2	16	35	0	0	0	0	0	0	0	50.61	0	0	11.8
2013	3	23	22	12	16	35	0	0	0	0	0	0	0	50.54	0	0	11.8
2013	3	23	22	22	16	36	0	0	0	0	0	0	0	50.47	0	0	11.8
2013	3	23	22	32	16	35	0	0	0	0	0	0	0	50.41	0	0	11.8
2013	3	23	22	42	16	35	0	0	0	0	0	0	0	50.32	0	0	11.8
2013	3	23	22	52	16	35	0	0	0	0	0	0	0	50.27	0	0	11.8
2013	3	23	23	2	16	35	0	0	0	0	0	0	0	50.2	0	0	11.8
2013	3	23	23	12	16	35	0	0	0	0	0	0	0	50.13	0	0	11.8
2013	3	23	23	22	16	36	0	0	0	0	0	0	0	50.05	0	0	11.8
2013	3	23	23	32	16	35	0	0	0	0	0	0	0	49.96	0	0	11.8
2013	3	23	23	42	16	35	0	0	0	0	0	0	0	49.89	0	0	11.8
2013	3	23	23	52	16	35	0	0	0	0	0	0	0	49.82	0	0	11.8
2013	3	24	0	2	16	35	0	0	0	0	0	0	0	49.75	0	0	11.8
2013	3	24	0	12	16	35	0	0	0	0	0	0	0	49.68	0	0	11.8
2013	3	24	0	22	16	35	0	0	0	0	0	0	0	49.6	0	0	11.8
2013	3	24	0	32	16	35	0	0	0	0	0	0	0	49.51	0	0	11.8
2013	3	24	0	42	16	35	0	0	0	0	0	0	0	49.44	0	0	11.8
2013	3	24	0	52	16	35	0	0	0	0	0	0	0	49.37	0	0	11.8

Reinhackle (0356)

Year	Month	Day	Hour	Minute	Second	Noise3	IceDetection	Heading	Pitch	Roll	StdDevHeading	StdDevPitch	StdDevRoll	Temperature	Pressure	StdDevPressure	Voltage
2013	3	24	1	2	16	36	0	0	0	0	0	0	0	49.3	0	0	11.8
2013	3	24	1	12	16	35	0	0	0	0	0	0	0	49.21	0	0	11.8
2013	3	24	1	22	16	35	0	0	0	0	0	0	0	49.14	0	0	11.8
2013	3	24	1	32	16	35	0	0	0	0	0	0	0	49.06	0	0	11.8
2013	3	24	1	42	16	35	0	0	0	0	0	0	0	48.99	0	0	11.8
2013	3	24	1	52	16	35	0	0	0	0	0	0	0	48.92	0	0	11.8
2013	3	24	2	2	16	35	0	0	0	0	0	0	0	48.85	0	0	11.8
2013	3	24	2	12	16	35	0	0	0	0	0	0	0	48.78	0	0	11.8
2013	3	24	2	22	16	36	0	0	0	0	0	0	0	48.72	0	0	11.8
2013	3	24	2	32	16	35	0	0	0	0	0	0	0	48.65	0	0	11.8
2013	3	24	2	42	16	35	0	0	0	0	0	0	0	48.6	0	0	11.8
2013	3	24	2	52	16	35	0	0	0	0	0	0	0	48.51	0	0	11.8
2013	3	24	3	2	16	35	0	0	0	0	0	0	0	48.45	0	0	11.6
2013	3	24	3	12	16	35	0	0	0	0	0	0	0	48.38	0	0	11.6
2013	3	24	3	22	16	35	0	0	0	0	0	0	0	48.33	0	0	11.6
2013	3	24	3	32	16	35	0	0	0	0	0	0	0	48.25	0	0	11.6
2013	3	24	3	42	16	35	0	0	0	0	0	0	0	48.18	0	0	11.6
2013	3	24	3	52	16	35	0	0	0	0	0	0	0	48.13	0	0	11.6
2013	3	24	4	2	16	35	0	0	0	0	0	0	0	48.06	0	0	11.6
2013	3	24	4	12	16	35	0	0	0	0	0	0	0	48.02	0	0	11.6
2013	3	24	4	22	16	36	0	0	0	0	0	0	0	47.97	0	0	11.6
2013	3	24	4	32	16	35	0	0	0	0	0	0	0	47.89	0	0	11.6
2013	3	24	4	42	16	35	0	0	0	0	0	0	0	47.86	0	0	11.6
2013	3	24	4	52	16	35	0	0	0	0	0	0	0	47.8	0	0	11.6
2013	3	24	5	2	16	35	0	0	0	0	0	0	0	47.73	0	0	11.6
2013	3	24	5	12	16	35	0	0	0	0	0	0	0	47.68	0	0	11.6
2013	3	24	5	22	16	36	0	0	0	0	0	0	0	47.64	0	0	11.6
2013	3	24	5	32	16	36	0	0	0	0	0	0	0	47.59	0	0	11.6
2013	3	24	5	42	16	35	0	0	0	0	0	0	0	47.53	0	0	11.6
2013	3	24	5	52	16	35	0	0	0	0	0	0	0	47.48	0	0	11.6
2013	3	24	6	2	16	36	0	0	0	0	0	0	0	47.43	0	0	11.6
2013	3	24	6	12	16	35	0	0	0	0	0	0	0	47.39	0	0	11.6
2013	3	24	6	22	16	35	0	0	0	0	0	0	0	47.34	0	0	11.6
2013	3	24	6	32	16	35	0	0	0	0	0	0	0	47.3	0	0	11.6
2013	3	24	6	42	16	35	0	0	0	0	0	0	0	47.26	0	0	11.6
2013	3	24	6	52	16	35	0	0	0	0	0	0	0	47.23	0	0	11.6
2013	3	24	7	2	16	35	0	0	0	0	0	0	0	47.17	0	0	11.6
2013	3	24	7	12	16	36	0	0	0	0	0	0	0	47.14	0	0	11.6
2013	3	24	7	22	16	35	0	0	0	0	0	0	0	47.1	0	0	11.6
2013	3	24	7	32	16	36	0	0	0	0	0	0	0	47.07	0	0	11.6
2013	3	24	7	42	16	36	0	0	0	0	0	0	0	47.03	0	0	11.6
2013	3	24	7	52	16	36	0	0	0	0	0	0	0	47.01	0	0	12
2013	3	24	8	2	16	35	0	0	0	0	0	0	0	46.99	0	0	12.2
2013	3	24	8	12	16	36	0	0	0	0	0	0	0	46.98	0	0	12.6
2013	3	24	8	22	16	36	0	0	0	0	0	0	0	46.99	0	0	12.8
2013	3	24	8	32	16	36	0	0	0	0	0	0	0	47.01	0	0	12.8

Reinhackle (0356)

Year	Month	Day	Hour	Minute	Second	Noise3	IceDetection	Heading	Pitch	Roll	StdDevHeading	StdDevPitch	StdDevRoll	Temperature	Pressure	StdDevPressure	Voltage
2013	3	24	8	42	16	36	0	0	0	0	0	0	0	47.05	0	0	12.8
2013	3	24	8	52	16	35	0	0	0	0	0	0	0	47.08	0	0	13
2013	3	24	9	2	16	35	0	0	0	0	0	0	0	47.12	0	0	13
2013	3	24	9	12	16	35	0	0	0	0	0	0	0	47.16	0	0	13
2013	3	24	9	22	16	36	0	0	0	0	0	0	0	47.21	0	0	13
2013	3	24	9	32	16	35	0	0	0	0	0	0	0	47.25	0	0	13
2013	3	24	9	42	16	36	0	0	0	0	0	0	0	47.32	0	0	13.2
2013	3	24	9	52	16	35	0	0	0	0	0	0	0	47.37	0	0	13.2
2013	3	24	10	2	16	36	0	0	0	0	0	0	0	47.44	0	0	13.4
2013	3	24	10	12	16	36	0	0	0	0	0	0	0	47.5	0	0	13.6
2013	3	24	10	22	16	35	0	0	0	0	0	0	0	47.57	0	0	13.6
2013	3	24	10	32	16	36	0	0	0	0	0	0	0	47.66	0	0	13.6
2013	3	24	10	42	16	35	0	0	0	0	0	0	0	47.73	0	0	13.6
2013	3	24	10	52	16	36	0	0	0	0	0	0	0	47.84	0	0	13.6
2013	3	24	11	2	16	35	0	0	0	0	0	0	0	47.93	0	0	13.6
2013	3	24	11	12	16	35	0	0	0	0	0	0	0	48.02	0	0	13.4
2013	3	24	11	22	16	35	0	0	0	0	0	0	0	48.11	0	0	13.4
2013	3	24	11	32	16	36	0	0	0	0	0	0	0	48.2	0	0	13.4
2013	3	24	11	42	16	35	0	0	0	0	0	0	0	48.31	0	0	13.4
2013	3	24	11	52	16	36	0	0	0	0	0	0	0	48.4	0	0	13.4
2013	3	24	12	2	16	35	0	0	0	0	0	0	0	48.49	0	0	13.4
2013	3	24	12	12	16	36	0	0	0	0	0	0	0	48.58	0	0	13.4
2013	3	24	12	22	16	35	0	0	0	0	0	0	0	48.69	0	0	13.4
2013	3	24	12	32	16	35	0	0	0	0	0	0	0	48.78	0	0	13.4
2013	3	24	12	42	16	35	0	0	0	0	0	0	0	48.88	0	0	13.4
2013	3	24	12	52	16	35	0	0	0	0	0	0	0	48.99	0	0	13.4
2013	3	24	13	2	16	35	0	0	0	0	0	0	0	49.08	0	0	13.4
2013	3	24	13	12	16	36	0	0	0	0	0	0	0	49.19	0	0	13.4
2013	3	24	13	22	16	36	0	0	0	0	0	0	0	49.28	0	0	13.4
2013	3	24	13	32	16	36	0	0	0	0	0	0	0	49.39	0	0	13.4
2013	3	24	13	42	16	35	0	0	0	0	0	0	0	49.48	0	0	13.4
2013	3	24	13	52	16	35	0	0	0	0	0	0	0	49.57	0	0	13.4
2013	3	24	14	2	16	36	0	0	0	0	0	0	0	49.64	0	0	13.4
2013	3	24	14	12	16	35	0	0	0	0	0	0	0	49.73	0	0	13.4
2013	3	24	14	22	16	35	0	0	0	0	0	0	0	49.8	0	0	13.4
2013	3	24	14	32	16	36	0	0	0	0	0	0	0	49.91	0	0	13.4
2013	3	24	14	42	16	35	0	0	0	0	0	0	0	49.98	0	0	13.4
2013	3	24	14	52	16	35	0	0	0	0	0	0	0	50.05	0	0	13.4
2013	3	24	15	2	16	35	0	0	0	0	0	0	0	50.11	0	0	13.4
2013	3	24	15	12	16	35	0	0	0	0	0	0	0	50.16	0	0	13.4
2013	3	24	15	22	16	35	0	0	0	0	0	0	0	50.23	0	0	13.4
2013	3	24	15	32	16	35	0	0	0	0	0	0	0	50.29	0	0	13.4
2013	3	24	15	42	16	35	0	0	0	0	0	0	0	50.32	0	0	13.4
2013	3	24	15	52	16	35	0	0	0	0	0	0	0	50.36	0	0	13.4
2013	3	24	16	2	16	36	0	0	0	0	0	0	0	50.41	0	0	13.4
2013	3	24	16	12	16	35	0	0	0	0	0	0	0	50.45	0	0	13.4

Reinhackle (0356)

Year	Month	Day	Hour	Minute	Second	Noise3	IceDetection	Heading	Pitch	Roll	StdDevHeading	StdDevPitch	StdDevRoll	Temperature	Pressure	StdDevPressure	Voltage
2013	3	24	16	22	16	35	0	0	0	0	0	0	0	50.49	0	0	13.4
2013	3	24	16	32	16	35	0	0	0	0	0	0	0	50.5	0	0	13.4
2013	3	24	16	42	16	35	0	0	0	0	0	0	0	50.54	0	0	13.4
2013	3	24	16	52	16	35	0	0	0	0	0	0	0	50.56	0	0	13.4
2013	3	24	17	2	16	35	0	0	0	0	0	0	0	50.58	0	0	13.2
2013	3	24	17	12	16	35	0	0	0	0	0	0	0	50.59	0	0	13
2013	3	24	17	22	16	35	0	0	0	0	0	0	0	50.61	0	0	13
2013	3	24	17	32	16	34	0	0	0	0	0	0	0	50.59	0	0	12.8
2013	3	24	17	42	16	35	0	0	0	0	0	0	0	50.59	0	0	12.8
2013	3	24	17	52	16	35	0	0	0	0	0	0	0	50.61	0	0	12.6
2013	3	24	18	2	16	35	0	0	0	0	0	0	0	50.61	0	0	12.4
2013	3	24	18	12	16	35	0	0	0	0	0	0	0	50.63	0	0	12.2
2013	3	24	18	22	16	36	0	0	0	0	0	0	0	50.63	0	0	12
2013	3	24	18	32	16	35	0	0	0	0	0	0	0	50.61	0	0	12
2013	3	24	18	42	16	35	0	0	0	0	0	0	0	50.61	0	0	12
2013	3	24	18	52	16	35	0	0	0	0	0	0	0	50.59	0	0	12
2013	3	24	19	2	16	35	0	0	0	0	0	0	0	50.59	0	0	12
2013	3	24	19	12	16	35	0	0	0	0	0	0	0	50.59	0	0	12
2013	3	24	19	22	16	35	0	0	0	0	0	0	0	50.58	0	0	12
2013	3	24	19	32	16	36	0	0	0	0	0	0	0	50.54	0	0	11.8
2013	3	24	19	42	16	35	0	0	0	0	0	0	0	50.54	0	0	11.8
2013	3	24	19	52	16	35	0	0	0	0	0	0	0	50.5	0	0	11.8
2013	3	24	20	2	16	35	0	0	0	0	0	0	0	50.49	0	0	11.8
2013	3	24	20	12	16	35	0	0	0	0	0	0	0	50.47	0	0	11.8
2013	3	24	20	22	16	35	0	0	0	0	0	0	0	50.43	0	0	11.8
2013	3	24	20	32	16	35	0	0	0	0	0	0	0	50.41	0	0	11.8
2013	3	24	20	42	16	35	0	0	0	0	0	0	0	50.38	0	0	11.8
2013	3	24	20	52	16	35	0	0	0	0	0	0	0	50.34	0	0	11.8
2013	3	24	21	2	16	35	0	0	0	0	0	0	0	50.31	0	0	11.8
2013	3	24	21	12	16	35	0	0	0	0	0	0	0	50.25	0	0	11.8
2013	3	24	21	22	16	35	0	0	0	0	0	0	0	50.22	0	0	11.8
2013	3	24	21	32	16	35	0	0	0	0	0	0	0	50.16	0	0	11.8
2013	3	24	21	42	16	35	0	0	0	0	0	0	0	50.11	0	0	11.8
2013	3	24	21	52	16	35	0	0	0	0	0	0	0	50.07	0	0	11.8
2013	3	24	22	2	16	36	0	0	0	0	0	0	0	50	0	0	11.8
2013	3	24	22	12	16	35	0	0	0	0	0	0	0	49.96	0	0	11.8
2013	3	24	22	22	16	35	0	0	0	0	0	0	0	49.89	0	0	11.8
2013	3	24	22	32	16	35	0	0	0	0	0	0	0	49.86	0	0	11.8
2013	3	24	22	42	16	35	0	0	0	0	0	0	0	49.8	0	0	11.8
2013	3	24	22	52	16	35	0	0	0	0	0	0	0	49.73	0	0	11.8
2013	3	24	23	2	16	35	0	0	0	0	0	0	0	49.68	0	0	11.8
2013	3	24	23	12	16	35	0	0	0	0	0	0	0	49.62	0	0	11.8
2013	3	24	23	22	16	35	0	0	0	0	0	0	0	49.55	0	0	11.8
2013	3	24	23	32	16	36	0	0	0	0	0	0	0	49.5	0	0	11.8
2013	3	24	23	42	16	36	0	0	0	0	0	0	0	49.42	0	0	11.8
2013	3	24	23	52	16	35	0	0	0	0	0	0	0	49.37	0	0	11.8

Reinhackle (0356)

Year	Month	Day	Hour	Minute	Second	Noise3	IceDetection	Heading	Pitch	Roll	StdDevHeading	StdDevPitch	StdDevRoll	Temperature	Pressure	StdDevPressure	Voltage
2013	3	25	0	2	16	35	0	0	0	0	0	0	0	49.3	0	0	11.8
2013	3	25	0	12	16	35	0	0	0	0	0	0	0	49.23	0	0	11.8
2013	3	25	0	22	16	35	0	0	0	0	0	0	0	49.15	0	0	11.8
2013	3	25	0	32	16	35	0	0	0	0	0	0	0	49.08	0	0	11.8
2013	3	25	0	42	16	35	0	0	0	0	0	0	0	49.01	0	0	11.8
2013	3	25	0	52	16	35	0	0	0	0	0	0	0	48.94	0	0	11.8
2013	3	25	1	2	16	35	0	0	0	0	0	0	0	48.88	0	0	11.8
2013	3	25	1	12	16	36	0	0	0	0	0	0	0	48.81	0	0	11.8
2013	3	25	1	22	16	35	0	0	0	0	0	0	0	48.74	0	0	11.8
2013	3	25	1	32	16	35	0	0	0	0	0	0	0	48.67	0	0	11.8
2013	3	25	1	42	16	35	0	0	0	0	0	0	0	48.6	0	0	11.8
2013	3	25	1	52	16	36	0	0	0	0	0	0	0	48.52	0	0	11.8
2013	3	25	2	2	16	35	0	0	0	0	0	0	0	48.45	0	0	11.8
2013	3	25	2	12	16	35	0	0	0	0	0	0	0	48.4	0	0	11.8
2013	3	25	2	22	16	35	0	0	0	0	0	0	0	48.33	0	0	11.8
2013	3	25	2	32	16	35	0	0	0	0	0	0	0	48.25	0	0	11.8
2013	3	25	2	42	16	35	0	0	0	0	0	0	0	48.18	0	0	11.8
2013	3	25	2	52	16	36	0	0	0	0	0	0	0	48.15	0	0	11.8
2013	3	25	3	2	16	36	0	0	0	0	0	0	0	48.07	0	0	11.8
2013	3	25	3	12	16	36	0	0	0	0	0	0	0	48	0	0	11.8
2013	3	25	3	22	16	35	0	0	0	0	0	0	0	47.95	0	0	11.8
2013	3	25	3	32	16	35	0	0	0	0	0	0	0	47.89	0	0	11.8
2013	3	25	3	42	16	35	0	0	0	0	0	0	0	47.84	0	0	11.6
2013	3	25	3	52	16	36	0	0	0	0	0	0	0	47.79	0	0	11.6
2013	3	25	4	2	16	36	0	0	0	0	0	0	0	47.71	0	0	11.6
2013	3	25	4	12	16	35	0	0	0	0	0	0	0	47.68	0	0	11.6
2013	3	25	4	22	16	35	0	0	0	0	0	0	0	47.62	0	0	11.6
2013	3	25	4	32	16	35	0	0	0	0	0	0	0	47.57	0	0	11.6
2013	3	25	4	42	16	35	0	0	0	0	0	0	0	47.52	0	0	11.6
2013	3	25	4	52	16	35	0	0	0	0	0	0	0	47.46	0	0	11.6
2013	3	25	5	2	16	36	0	0	0	0	0	0	0	47.41	0	0	11.6
2013	3	25	5	12	16	35	0	0	0	0	0	0	0	47.37	0	0	11.6
2013	3	25	5	22	16	35	0	0	0	0	0	0	0	47.32	0	0	11.6
2013	3	25	5	32	16	35	0	0	0	0	0	0	0	47.26	0	0	11.6
2013	3	25	5	42	16	36	0	0	0	0	0	0	0	47.23	0	0	11.6
2013	3	25	5	52	16	36	0	0	0	0	0	0	0	47.17	0	0	11.6
2013	3	25	6	2	16	35	0	0	0	0	0	0	0	47.14	0	0	11.6
2013	3	25	6	12	16	36	0	0	0	0	0	0	0	47.1	0	0	11.6
2013	3	25	6	22	16	36	0	0	0	0	0	0	0	47.07	0	0	11.6
2013	3	25	6	32	16	36	0	0	0	0	0	0	0	47.03	0	0	11.6
2013	3	25	6	42	16	35	0	0	0	0	0	0	0	46.99	0	0	11.6
2013	3	25	6	52	16	36	0	0	0	0	0	0	0	46.94	0	0	11.6
2013	3	25	7	2	16	35	0	0	0	0	0	0	0	46.9	0	0	11.6
2013	3	25	7	12	16	36	0	0	0	0	0	0	0	46.89	0	0	11.6
2013	3	25	7	22	16	36	0	0	0	0	0	0	0	46.85	0	0	11.6
2013	3	25	7	32	16	35	0	0	0	0	0	0	0	46.83	0	0	11.6

Reinhackle (0356)

Year	Month	Day	Hour	Minute	Second	Noise3	IceDetection	Heading	Pitch	Roll	StdDevHeading	StdDevPitch	StdDevRoll	Temperature	Pressure	StdDevPressure	Voltage
2013	3	25	7	42	16	36	0	0	0	0	0	0	0	46.8	0	0	11.6
2013	3	25	7	52	16	35	0	0	0	0	0	0	0	46.78	0	0	11.6
2013	3	25	8	2	16	35	0	0	0	0	0	0	0	46.78	0	0	11.8
2013	3	25	8	12	16	35	0	0	0	0	0	0	0	46.78	0	0	12
2013	3	25	8	22	16	35	0	0	0	0	0	0	0	46.78	0	0	12.4
2013	3	25	8	32	16	36	0	0	0	0	0	0	0	46.8	0	0	12.6
2013	3	25	8	42	16	36	0	0	0	0	0	0	0	46.81	0	0	12.6
2013	3	25	8	52	16	35	0	0	0	0	0	0	0	46.83	0	0	12.6
2013	3	25	9	2	16	35	0	0	0	0	0	0	0	46.87	0	0	12.8
2013	3	25	9	12	16	36	0	0	0	0	0	0	0	46.9	0	0	12.8
2013	3	25	9	22	16	36	0	0	0	0	0	0	0	46.96	0	0	12.8
2013	3	25	9	32	16	36	0	0	0	0	0	0	0	46.94	0	0	12.6
2013	3	25	9	42	16	36	0	0	0	0	0	0	0	46.94	0	0	12.4
2013	3	25	9	52	16	35	0	0	0	0	0	0	0	46.94	0	0	12.4
2013	3	25	10	2	16	35	0	0	0	0	0	0	0	46.98	0	0	12.4
2013	3	25	10	12	16	36	0	0	0	0	0	0	0	47.03	0	0	12.4
2013	3	25	10	22	16	35	0	0	0	0	0	0	0	47.12	0	0	12.6
2013	3	25	10	32	16	36	0	0	0	0	0	0	0	47.17	0	0	12.6
2013	3	25	10	42	16	35	0	0	0	0	0	0	0	47.19	0	0	12.4
2013	3	25	10	52	16	35	0	0	0	0	0	0	0	47.32	0	0	12.8
2013	3	25	11	2	16	36	0	0	0	0	0	0	0	47.5	0	0	13.4
2013	3	25	11	12	16	36	0	0	0	0	0	0	0	47.61	0	0	13.4
2013	3	25	11	22	16	36	0	0	0	0	0	0	0	47.73	0	0	13.6
2013	3	25	11	32	16	35	0	0	0	0	0	0	0	47.77	0	0	13.6
2013	3	25	11	42	16	36	0	0	0	0	0	0	0	47.82	0	0	13.4
2013	3	25	11	52	16	36	0	0	0	0	0	0	0	47.93	0	0	13.4
2013	3	25	12	2	16	36	0	0	0	0	0	0	0	48.04	0	0	13.6
2013	3	25	12	12	16	35	0	0	0	0	0	0	0	48.11	0	0	13.4
2013	3	25	12	22	16	36	0	0	0	0	0	0	0	48.22	0	0	13.6
2013	3	25	12	32	16	36	0	0	0	0	0	0	0	48.33	0	0	13.4
2013	3	25	12	42	16	36	0	0	0	0	0	0	0	48.42	0	0	13.4
2013	3	25	12	52	16	35	0	0	0	0	0	0	0	48.54	0	0	13.2
2013	3	25	13	2	16	35	0	0	0	0	0	0	0	48.65	0	0	13.4
2013	3	25	13	12	16	36	0	0	0	0	0	0	0	48.72	0	0	12.8
2013	3	25	13	22	16	35	0	0	0	0	0	0	0	48.72	0	0	12.8
2013	3	25	13	32	16	35	0	0	0	0	0	0	0	48.87	0	0	12.6
2013	3	25	13	42	16	35	0	0	0	0	0	0	0	48.92	0	0	13
2013	3	25	13	52	16	35	0	0	0	0	0	0	0	48.99	0	0	12.4
2013	3	25	14	2	16	35	0	0	0	0	0	0	0	49.08	0	0	12.2
2013	3	25	14	12	16	36	0	0	0	0	0	0	0	49.17	0	0	13.8
2013	3	25	14	22	16	35	0	0	0	0	0	0	0	49.32	0	0	13.8
2013	3	25	14	32	16	35	0	0	0	0	0	0	0	49.41	0	0	13.8
2013	3	25	14	42	16	36	0	0	0	0	0	0	0	49.51	0	0	13.8
2013	3	25	14	52	16	36	0	0	0	0	0	0	0	49.6	0	0	13.8
2013	3	25	15	2	16	35	0	0	0	0	0	0	0	49.68	0	0	13.8
2013	3	25	15	12	16	35	0	0	0	0	0	0	0	49.71	0	0	13.6

Reinhackle (0356)

Year	Month	Day	Hour	Minute	Second	Noise3	IceDetection	Heading	Pitch	Roll	StdDevHeading	StdDevPitch	StdDevRoll	Temperature	Pressure	StdDevPressure	Voltage
2013	3	25	15	22	16	35	0	0	0	0	0	0	0	49.78	0	0	13.6
2013	3	25	15	32	16	35	0	0	0	0	0	0	0	49.84	0	0	13.6
2013	3	25	15	42	16	35	0	0	0	0	0	0	0	49.84	0	0	13.4
2013	3	25	15	52	16	35	0	0	0	0	0	0	0	49.91	0	0	13.6
2013	3	25	16	2	16	36	0	0	0	0	0	0	0	49.91	0	0	13.6
2013	3	25	16	12	16	35	0	0	0	0	0	0	0	50.02	0	0	13.6
2013	3	25	16	22	16	35	0	0	0	0	0	0	0	50.07	0	0	13.6
2013	3	25	16	32	16	35	0	0	0	0	0	0	0	50.11	0	0	13.6
2013	3	25	16	42	16	35	0	0	0	0	0	0	0	50.16	0	0	12.6
2013	3	25	16	52	16	35	0	0	0	0	0	0	0	50.16	0	0	12
2013	3	25	17	2	16	36	0	0	0	0	0	0	0	50.2	0	0	11.4
2013	3	25	17	12	16	35	0	0	0	0	0	0	0	50.2	0	0	13
2013	3	25	17	22	16	35	0	0	0	0	0	0	0	50.22	0	0	12.8
2013	3	25	17	32	16	36	0	0	0	0	0	0	0	50.22	0	0	12.8
2013	3	25	17	42	16	35	0	0	0	0	0	0	0	50.22	0	0	12.6
2013	3	25	17	52	16	35	0	0	0	0	0	0	0	50.23	0	0	12.4
2013	3	25	18	2	16	35	0	0	0	0	0	0	0	50.23	0	0	12.2
2013	3	25	18	12	16	35	0	0	0	0	0	0	0	50.27	0	0	12
2013	3	25	18	22	16	36	0	0	0	0	0	0	0	50.27	0	0	12
2013	3	25	18	32	16	35	0	0	0	0	0	0	0	50.27	0	0	12
2013	3	25	18	42	16	34	0	0	0	0	0	0	0	50.27	0	0	12
2013	3	25	18	52	16	35	0	0	0	0	0	0	0	50.27	0	0	12
2013	3	25	19	2	16	35	0	0	0	0	0	0	0	50.27	0	0	11.8
2013	3	25	19	12	16	35	0	0	0	0	0	0	0	50.25	0	0	11.8
2013	3	25	19	22	16	35	0	0	0	0	0	0	0	50.23	0	0	11.8
2013	3	25	19	32	16	35	0	0	0	0	0	0	0	50.22	0	0	11.8
2013	3	25	19	42	16	35	0	0	0	0	0	0	0	50.18	0	0	11.8
2013	3	25	19	52	16	35	0	0	0	0	0	0	0	50.16	0	0	11.8
2013	3	25	20	2	16	35	0	0	0	0	0	0	0	50.13	0	0	11.8
2013	3	25	20	12	16	35	0	0	0	0	0	0	0	50.09	0	0	11.8
2013	3	25	20	22	16	35	0	0	0	0	0	0	0	50.05	0	0	11.8
2013	3	25	20	32	16	35	0	0	0	0	0	0	0	50.02	0	0	11.8
2013	3	25	20	42	16	35	0	0	0	0	0	0	0	50	0	0	11.8
2013	3	25	20	52	16	35	0	0	0	0	0	0	0	49.95	0	0	11.8
2013	3	25	21	2	16	35	0	0	0	0	0	0	0	49.91	0	0	11.8
2013	3	25	21	12	16	35	0	0	0	0	0	0	0	49.86	0	0	11.8
2013	3	25	21	22	16	35	0	0	0	0	0	0	0	49.82	0	0	11.8
2013	3	25	21	32	16	35	0	0	0	0	0	0	0	49.77	0	0	11.8
2013	3	25	21	42	16	35	0	0	0	0	0	0	0	49.73	0	0	11.8
2013	3	25	21	52	16	35	0	0	0	0	0	0	0	49.68	0	0	11.8
2013	3	25	22	2	16	35	0	0	0	0	0	0	0	49.62	0	0	11.8
2013	3	25	22	12	16	35	0	0	0	0	0	0	0	49.59	0	0	11.8
2013	3	25	22	22	16	35	0	0	0	0	0	0	0	49.53	0	0	11.8
2013	3	25	22	32	16	35	0	0	0	0	0	0	0	49.5	0	0	11.8
2013	3	25	22	42	16	36	0	0	0	0	0	0	0	49.44	0	0	11.8
2013	3	25	22	52	16	35	0	0	0	0	0	0	0	49.37	0	0	11.8

Reinhackle (0356)

Year	Month	Day	Hour	Minute	Second	Noise3	IceDetection	Heading	Pitch	Roll	StdDevHeading	StdDevPitch	StdDevRoll	Temperature	Pressure	StdDevPressure	Voltage
2013	3	25	23	2	16	36	0	0	0	0	0	0	0	49.33	0	0	11.8
2013	3	25	23	12	16	35	0	0	0	0	0	0	0	49.26	0	0	11.8
2013	3	25	23	22	16	35	0	0	0	0	0	0	0	49.21	0	0	11.8
2013	3	25	23	32	16	36	0	0	0	0	0	0	0	49.17	0	0	11.8
2013	3	25	23	42	16	36	0	0	0	0	0	0	0	49.1	0	0	11.8
2013	3	25	23	52	16	35	0	0	0	0	0	0	0	49.05	0	0	11.8
2013	3	26	0	2	16	35	0	0	0	0	0	0	0	48.99	0	0	11.8
2013	3	26	0	12	16	35	0	0	0	0	0	0	0	48.92	0	0	11.8
2013	3	26	0	22	16	35	0	0	0	0	0	0	0	48.85	0	0	11.8
2013	3	26	0	32	16	36	0	0	0	0	0	0	0	48.79	0	0	11.8
2013	3	26	0	42	16	36	0	0	0	0	0	0	0	48.74	0	0	11.8
2013	3	26	0	52	16	36	0	0	0	0	0	0	0	48.67	0	0	11.8
2013	3	26	1	2	16	35	0	0	0	0	0	0	0	48.6	0	0	11.8
2013	3	26	1	12	16	35	0	0	0	0	0	0	0	48.54	0	0	11.8
2013	3	26	1	22	16	35	0	0	0	0	0	0	0	48.47	0	0	11.8
2013	3	26	1	32	16	35	0	0	0	0	0	0	0	48.4	0	0	11.8
2013	3	26	1	42	16	36	0	0	0	0	0	0	0	48.34	0	0	11.8
2013	3	26	1	52	16	36	0	0	0	0	0	0	0	48.27	0	0	11.8
2013	3	26	2	2	16	35	0	0	0	0	0	0	0	48.2	0	0	11.8
2013	3	26	2	12	16	35	0	0	0	0	0	0	0	48.15	0	0	11.8
2013	3	26	2	22	16	35	0	0	0	0	0	0	0	48.07	0	0	11.8
2013	3	26	2	32	16	35	0	0	0	0	0	0	0	48	0	0	11.8
2013	3	26	2	42	16	35	0	0	0	0	0	0	0	47.95	0	0	11.8
2013	3	26	2	52	16	35	0	0	0	0	0	0	0	47.88	0	0	11.8
2013	3	26	3	2	16	35	0	0	0	0	0	0	0	47.82	0	0	11.6
2013	3	26	3	12	16	35	0	0	0	0	0	0	0	47.77	0	0	11.6
2013	3	26	3	22	16	36	0	0	0	0	0	0	0	47.71	0	0	11.6
2013	3	26	3	32	16	36	0	0	0	0	0	0	0	47.66	0	0	11.6
2013	3	26	3	42	16	35	0	0	0	0	0	0	0	47.59	0	0	11.6
2013	3	26	3	52	16	36	0	0	0	0	0	0	0	47.53	0	0	11.6
2013	3	26	4	2	16	36	0	0	0	0	0	0	0	47.48	0	0	11.6
2013	3	26	4	12	16	35	0	0	0	0	0	0	0	47.43	0	0	11.6
2013	3	26	4	22	16	36	0	0	0	0	0	0	0	47.37	0	0	11.6
2013	3	26	4	32	16	35	0	0	0	0	0	0	0	47.32	0	0	11.6
2013	3	26	4	42	16	36	0	0	0	0	0	0	0	47.26	0	0	11.6
2013	3	26	4	52	16	35	0	0	0	0	0	0	0	47.21	0	0	11.6
2013	3	26	5	2	16	35	0	0	0	0	0	0	0	47.16	0	0	11.6
2013	3	26	5	12	16	35	0	0	0	0	0	0	0	47.12	0	0	11.6
2013	3	26	5	22	16	35	0	0	0	0	0	0	0	47.07	0	0	11.6
2013	3	26	5	32	16	35	0	0	0	0	0	0	0	47.03	0	0	11.6
2013	3	26	5	42	16	35	0	0	0	0	0	0	0	46.98	0	0	11.6
2013	3	26	5	52	16	36	0	0	0	0	0	0	0	46.94	0	0	11.6
2013	3	26	6	2	16	36	0	0	0	0	0	0	0	46.92	0	0	11.6
2013	3	26	6	12	16	36	0	0	0	0	0	0	0	46.87	0	0	11.6
2013	3	26	6	22	16	35	0	0	0	0	0	0	0	46.83	0	0	11.6
2013	3	26	6	32	16	35	0	0	0	0	0	0	0	46.8	0	0	11.6

Reinhackle (0356)

Year	Month	Day	Hour	Minute	Second	Noise3	IceDetection	Heading	Pitch	Roll	StdDevHeading	StdDevPitch	StdDevRoll	Temperature	Pressure	StdDevPressure	Voltage
2013	3	26	6	42	16	36	0	0	0	0	0	0	0	46.78	0	0	11.6
2013	3	26	6	52	16	35	0	0	0	0	0	0	0	46.72	0	0	11.6
2013	3	26	7	2	16	35	0	0	0	0	0	0	0	46.69	0	0	11.6
2013	3	26	7	12	16	35	0	0	0	0	0	0	0	46.65	0	0	11.6
2013	3	26	7	22	16	36	0	0	0	0	0	0	0	46.63	0	0	11.6
2013	3	26	7	32	16	36	0	0	0	0	0	0	0	46.6	0	0	11.6
2013	3	26	7	42	16	36	0	0	0	0	0	0	0	46.58	0	0	11.6
2013	3	26	7	52	16	36	0	0	0	0	0	0	0	46.56	0	0	11.8
2013	3	26	8	2	16	35	0	0	0	0	0	0	0	46.54	0	0	11.6
2013	3	26	8	12	16	36	0	0	0	0	0	0	0	46.54	0	0	11.6
2013	3	26	8	22	16	35	0	0	0	0	0	0	0	46.53	0	0	11.8
2013	3	26	8	32	16	36	0	0	0	0	0	0	0	46.53	0	0	11.8
2013	3	26	8	42	16	36	0	0	0	0	0	0	0	46.54	0	0	12
2013	3	26	8	52	16	35	0	0	0	0	0	0	0	46.56	0	0	12.2
2013	3	26	9	2	16	36	0	0	0	0	0	0	0	46.58	0	0	12.4
2013	3	26	9	12	16	36	0	0	0	0	0	0	0	46.62	0	0	12.6
2013	3	26	9	22	16	35	0	0	0	0	0	0	0	46.67	0	0	12.8
2013	3	26	9	32	16	36	0	0	0	0	0	0	0	46.69	0	0	12.8
2013	3	26	9	42	16	36	0	0	0	0	0	0	0	46.71	0	0	12.8
2013	3	26	9	52	16	35	0	0	0	0	0	0	0	46.76	0	0	12.8
2013	3	26	10	2	16	36	0	0	0	0	0	0	0	46.83	0	0	13
2013	3	26	10	12	16	36	0	0	0	0	0	0	0	46.89	0	0	13.2
2013	3	26	10	22	16	35	0	0	0	0	0	0	0	46.96	0	0	13.4
2013	3	26	10	32	16	35	0	0	0	0	0	0	0	47.01	0	0	13.6
2013	3	26	10	42	16	35	0	0	0	0	0	0	0	47.16	0	0	13.6
2013	3	26	10	52	16	36	0	0	0	0	0	0	0	47.26	0	0	13.6
2013	3	26	11	2	16	35	0	0	0	0	0	0	0	47.35	0	0	13.8
2013	3	26	11	12	16	35	0	0	0	0	0	0	0	47.48	0	0	13.8
2013	3	26	11	22	16	35	0	0	0	0	0	0	0	47.57	0	0	13.8
2013	3	26	11	32	16	36	0	0	0	0	0	0	0	47.66	0	0	14
2013	3	26	11	42	16	36	0	0	0	0	0	0	0	47.75	0	0	14
2013	3	26	11	52	16	35	0	0	0	0	0	0	0	47.84	0	0	14
2013	3	26	12	2	16	36	0	0	0	0	0	0	0	47.95	0	0	14
2013	3	26	12	12	16	36	0	0	0	0	0	0	0	48	0	0	13.8
2013	3	26	12	22	16	36	0	0	0	0	0	0	0	48.15	0	0	14
2013	3	26	12	32	16	36	0	0	0	0	0	0	0	48.22	0	0	14
2013	3	26	12	42	16	36	0	0	0	0	0	0	0	48.36	0	0	14
2013	3	26	12	52	16	36	0	0	0	0	0	0	0	48.47	0	0	14
2013	3	26	13	2	16	35	0	0	0	0	0	0	0	48.58	0	0	14
2013	3	26	13	12	16	35	0	0	0	0	0	0	0	48.69	0	0	14
2013	3	26	13	22	16	35	0	0	0	0	0	0	0	48.81	0	0	14
2013	3	26	13	32	16	35	0	0	0	0	0	0	0	48.94	0	0	14
2013	3	26	13	42	16	36	0	0	0	0	0	0	0	49.03	0	0	14
2013	3	26	13	52	16	35	0	0	0	0	0	0	0	49.1	0	0	14
2013	3	26	14	2	16	36	0	0	0	0	0	0	0	49.21	0	0	14
2013	3	26	14	12	16	35	0	0	0	0	0	0	0	49.32	0	0	14

Reinhackle (0356)

Year	Month	Day	Hour	Minute	Second	Noise3	IceDetection	Heading	Pitch	Roll	StdDevHeading	StdDevPitch	StdDevRoll	Temperature	Pressure	StdDevPressure	Voltage
2013	3	26	14	22	16	35	0	0	0	0	0	0	0	49.41	0	0	13.8
2013	3	26	14	32	16	35	0	0	0	0	0	0	0	49.41	0	0	13.8
2013	3	26	14	42	16	34	0	0	0	0	0	0	0	49.6	0	0	14
2013	3	26	14	52	16	36	0	0	0	0	0	0	0	49.69	0	0	13.8
2013	3	26	15	2	16	35	0	0	0	0	0	0	0	49.77	0	0	13.8
2013	3	26	15	12	16	35	0	0	0	0	0	0	0	49.86	0	0	13.6
2013	3	26	15	22	16	36	0	0	0	0	0	0	0	49.93	0	0	13.6
2013	3	26	15	32	16	36	0	0	0	0	0	0	0	50	0	0	13.6
2013	3	26	15	42	16	36	0	0	0	0	0	0	0	50.05	0	0	13.6
2013	3	26	15	52	16	35	0	0	0	0	0	0	0	50.13	0	0	13.6
2013	3	26	16	2	16	36	0	0	0	0	0	0	0	50.16	0	0	13.4
2013	3	26	16	12	16	35	0	0	0	0	0	0	0	50.22	0	0	13.4
2013	3	26	16	22	16	35	0	0	0	0	0	0	0	50.25	0	0	13.4
2013	3	26	16	32	16	35	0	0	0	0	0	0	0	50.29	0	0	13.4
2013	3	26	16	42	16	35	0	0	0	0	0	0	0	50.32	0	0	13.2
2013	3	26	16	52	16	35	0	0	0	0	0	0	0	50.36	0	0	13.2
2013	3	26	17	2	16	35	0	0	0	0	0	0	0	50.4	0	0	13.2
2013	3	26	17	12	16	34	0	0	0	0	0	0	0	50.41	0	0	13.2
2013	3	26	17	22	16	35	0	0	0	0	0	0	0	50.43	0	0	13
2013	3	26	17	32	16	36	0	0	0	0	0	0	0	50.43	0	0	12.8
2013	3	26	17	42	16	35	0	0	0	0	0	0	0	50.45	0	0	12.6
2013	3	26	17	52	16	35	0	0	0	0	0	0	0	50.47	0	0	12.2
2013	3	26	18	2	16	34	0	0	0	0	0	0	0	50.49	0	0	12
2013	3	26	18	12	16	35	0	0	0	0	0	0	0	50.5	0	0	12
2013	3	26	18	22	16	35	0	0	0	0	0	0	0	50.5	0	0	12
2013	3	26	18	32	16	35	0	0	0	0	0	0	0	50.52	0	0	12
2013	3	26	18	42	16	35	0	0	0	0	0	0	0	50.52	0	0	12
2013	3	26	18	52	16	35	0	0	0	0	0	0	0	50.54	0	0	12
2013	3	26	19	2	16	35	0	0	0	0	0	0	0	50.54	0	0	12
2013	3	26	19	12	16	35	0	0	0	0	0	0	0	50.52	0	0	12
2013	3	26	19	22	16	36	0	0	0	0	0	0	0	50.52	0	0	11.8
2013	3	26	19	32	16	34	0	0	0	0	0	0	0	50.5	0	0	11.8
2013	3	26	19	42	16	35	0	0	0	0	0	0	0	50.5	0	0	11.8
2013	3	26	19	52	16	35	0	0	0	0	0	0	0	50.49	0	0	11.8
2013	3	26	20	2	16	35	0	0	0	0	0	0	0	50.47	0	0	11.8
2013	3	26	20	12	16	35	0	0	0	0	0	0	0	50.45	0	0	11.8
2013	3	26	20	22	16	35	0	0	0	0	0	0	0	50.43	0	0	11.8
2013	3	26	20	32	16	35	0	0	0	0	0	0	0	50.41	0	0	11.8
2013	3	26	20	42	16	35	0	0	0	0	0	0	0	50.4	0	0	11.8
2013	3	26	20	52	16	35	0	0	0	0	0	0	0	50.36	0	0	11.8
2013	3	26	21	2	16	36	0	0	0	0	0	0	0	50.34	0	0	11.8
2013	3	26	21	12	16	35	0	0	0	0	0	0	0	50.32	0	0	11.8
2013	3	26	21	22	16	35	0	0	0	0	0	0	0	50.27	0	0	11.8
2013	3	26	21	32	16	35	0	0	0	0	0	0	0	50.23	0	0	11.8
2013	3	26	21	42	16	36	0	0	0	0	0	0	0	50.2	0	0	11.8
2013	3	26	21	52	16	35	0	0	0	0	0	0	0	50.14	0	0	11.8

Reinhackle (0356)

Year	Month	Day	Hour	Minute	Second	Noise3	IceDetection	Heading	Pitch	Roll	StdDevHeading	StdDevPitch	StdDevRoll	Temperature	Pressure	StdDevPressure	Voltage
2013	3	26	22	2	16	35	0	0	0	0	0	0	0	50.11	0	0	11.8
2013	3	26	22	12	16	34	0	0	0	0	0	0	0	50.04	0	0	11.8
2013	3	26	22	22	16	35	0	0	0	0	0	0	0	49.98	0	0	11.8
2013	3	26	22	32	16	35	0	0	0	0	0	0	0	49.95	0	0	11.8
2013	3	26	22	42	16	35	0	0	0	0	0	0	0	49.87	0	0	11.8
2013	3	26	22	52	16	36	0	0	0	0	0	0	0	49.82	0	0	11.8
2013	3	26	23	2	16	35	0	0	0	0	0	0	0	49.78	0	0	11.8
2013	3	26	23	12	16	35	0	0	0	0	0	0	0	49.73	0	0	11.8
2013	3	26	23	22	16	35	0	0	0	0	0	0	0	49.68	0	0	11.8
2013	3	26	23	32	16	36	0	0	0	0	0	0	0	49.62	0	0	11.8
2013	3	26	23	42	16	35	0	0	0	0	0	0	0	49.59	0	0	11.8
2013	3	26	23	52	16	35	0	0	0	0	0	0	0	49.51	0	0	11.8
2013	3	27	0	2	16	35	0	0	0	0	0	0	0	49.48	0	0	11.8
2013	3	27	0	12	16	35	0	0	0	0	0	0	0	49.42	0	0	11.8
2013	3	27	0	22	16	35	0	0	0	0	0	0	0	49.35	0	0	11.8
2013	3	27	0	32	16	35	0	0	0	0	0	0	0	49.3	0	0	11.8
2013	3	27	0	42	16	35	0	0	0	0	0	0	0	49.26	0	0	11.8
2013	3	27	0	52	16	35	0	0	0	0	0	0	0	49.19	0	0	11.8
2013	3	27	1	2	16	35	0	0	0	0	0	0	0	49.14	0	0	11.8
2013	3	27	1	12	16	35	0	0	0	0	0	0	0	49.08	0	0	11.8
2013	3	27	1	22	16	35	0	0	0	0	0	0	0	49.03	0	0	11.8
2013	3	27	1	32	16	35	0	0	0	0	0	0	0	48.97	0	0	11.8
2013	3	27	1	42	16	34	0	0	0	0	0	0	0	48.9	0	0	11.8
2013	3	27	1	52	16	36	0	0	0	0	0	0	0	48.85	0	0	11.8
2013	3	27	2	2	16	36	0	0	0	0	0	0	0	48.79	0	0	11.8
2013	3	27	2	12	16	35	0	0	0	0	0	0	0	48.74	0	0	11.8
2013	3	27	2	22	16	35	0	0	0	0	0	0	0	48.67	0	0	11.8
2013	3	27	2	32	16	35	0	0	0	0	0	0	0	48.61	0	0	11.8
2013	3	27	2	42	16	35	0	0	0	0	0	0	0	48.56	0	0	11.8
2013	3	27	2	52	16	34	0	0	0	0	0	0	0	48.49	0	0	11.8
2013	3	27	3	2	16	35	0	0	0	0	0	0	0	48.45	0	0	11.8
2013	3	27	3	12	16	36	0	0	0	0	0	0	0	48.38	0	0	11.8
2013	3	27	3	22	16	35	0	0	0	0	0	0	0	48.33	0	0	11.8
2013	3	27	3	32	16	35	0	0	0	0	0	0	0	48.29	0	0	11.8
2013	3	27	3	42	16	35	0	0	0	0	0	0	0	48.24	0	0	11.8
2013	3	27	3	52	16	35	0	0	0	0	0	0	0	48.2	0	0	11.8
2013	3	27	4	2	16	35	0	0	0	0	0	0	0	48.15	0	0	11.6
2013	3	27	4	12	16	36	0	0	0	0	0	0	0	48.11	0	0	11.6
2013	3	27	4	22	16	35	0	0	0	0	0	0	0	48.06	0	0	11.6
2013	3	27	4	32	16	35	0	0	0	0	0	0	0	48.02	0	0	11.6
2013	3	27	4	42	16	36	0	0	0	0	0	0	0	47.97	0	0	11.6
2013	3	27	4	52	16	36	0	0	0	0	0	0	0	47.95	0	0	11.6
2013	3	27	5	2	16	35	0	0	0	0	0	0	0	47.91	0	0	11.6
2013	3	27	5	12	16	36	0	0	0	0	0	0	0	47.88	0	0	11.6
2013	3	27	5	22	16	36	0	0	0	0	0	0	0	47.84	0	0	11.6
2013	3	27	5	32	16	36	0	0	0	0	0	0	0	47.8	0	0	11.6

Reinhackle (0356)

Year	Month	Day	Hour	Minute	Second	Noise3	IceDetection	Heading	Pitch	Roll	StdDevHeading	StdDevPitch	StdDevRoll	Temperature	Pressure	StdDevPressure	Voltage
2013	3	27	5	42	16	35	0	0	0	0	0	0	0	47.79	0	0	11.6
2013	3	27	5	52	16	35	0	0	0	0	0	0	0	47.75	0	0	11.6
2013	3	27	6	2	16	35	0	0	0	0	0	0	0	47.73	0	0	11.6
2013	3	27	6	12	16	36	0	0	0	0	0	0	0	47.7	0	0	11.6
2013	3	27	6	22	16	35	0	0	0	0	0	0	0	47.68	0	0	11.6
2013	3	27	6	32	16	36	0	0	0	0	0	0	0	47.66	0	0	11.6
2013	3	27	6	42	16	36	0	0	0	0	0	0	0	47.62	0	0	11.6
2013	3	27	6	52	16	35	0	0	0	0	0	0	0	47.61	0	0	11.6
2013	3	27	7	2	16	35	0	0	0	0	0	0	0	47.59	0	0	11.6
2013	3	27	7	12	16	35	0	0	0	0	0	0	0	47.57	0	0	11.6
2013	3	27	7	22	16	36	0	0	0	0	0	0	0	47.55	0	0	11.6
2013	3	27	7	32	16	35	0	0	0	0	0	0	0	47.53	0	0	11.6
2013	3	27	7	42	16	35	0	0	0	0	0	0	0	47.52	0	0	11.6
2013	3	27	7	52	16	35	0	0	0	0	0	0	0	47.52	0	0	11.6
2013	3	27	8	2	16	36	0	0	0	0	0	0	0	47.5	0	0	11.8
2013	3	27	8	12	16	36	0	0	0	0	0	0	0	47.52	0	0	11.8
2013	3	27	8	22	16	36	0	0	0	0	0	0	0	47.52	0	0	11.8
2013	3	27	8	32	16	36	0	0	0	0	0	0	0	47.55	0	0	12
2013	3	27	8	42	16	36	0	0	0	0	0	0	0	47.57	0	0	12.2
2013	3	27	8	52	16	35	0	0	0	0	0	0	0	47.59	0	0	12.4
2013	3	27	9	2	16	36	0	0	0	0	0	0	0	47.64	0	0	12.6
2013	3	27	9	12	16	36	0	0	0	0	0	0	0	47.68	0	0	12.6
2013	3	27	9	22	16	35	0	0	0	0	0	0	0	47.71	0	0	12.6
2013	3	27	9	32	16	35	0	0	0	0	0	0	0	47.79	0	0	12.8
2013	3	27	9	42	16	35	0	0	0	0	0	0	0	47.86	0	0	12.8
2013	3	27	9	52	16	35	0	0	0	0	0	0	0	47.89	0	0	12.6
2013	3	27	10	2	16	36	0	0	0	0	0	0	0	47.93	0	0	12.8
2013	3	27	10	12	16	35	0	0	0	0	0	0	0	48.02	0	0	12.8
2013	3	27	10	22	16	36	0	0	0	0	0	0	0	48.07	0	0	12.8
2013	3	27	10	32	16	36	0	0	0	0	0	0	0	48.18	0	0	13
2013	3	27	10	42	16	35	0	0	0	0	0	0	0	48.34	0	0	13.2
2013	3	27	10	52	16	36	0	0	0	0	0	0	0	48.4	0	0	13.2
2013	3	27	11	2	16	36	0	0	0	0	0	0	0	48.51	0	0	13.4
2013	3	27	11	12	16	35	0	0	0	0	0	0	0	48.6	0	0	13.4
2013	3	27	11	22	16	35	0	0	0	0	0	0	0	48.72	0	0	13.6
2013	3	27	11	32	16	36	0	0	0	0	0	0	0	48.81	0	0	13.4
2013	3	27	11	42	16	36	0	0	0	0	0	0	0	48.87	0	0	13.4
2013	3	27	11	52	16	35	0	0	0	0	0	0	0	48.94	0	0	13.8
2013	3	27	12	2	16	35	0	0	0	0	0	0	0	49.06	0	0	13.8
2013	3	27	12	12	16	35	0	0	0	0	0	0	0	49.21	0	0	14
2013	3	27	12	22	16	35	0	0	0	0	0	0	0	49.3	0	0	13.8
2013	3	27	12	32	16	36	0	0	0	0	0	0	0	49.39	0	0	13.8
2013	3	27	12	42	16	35	0	0	0	0	0	0	0	49.44	0	0	13.6
2013	3	27	12	52	16	35	0	0	0	0	0	0	0	49.42	0	0	13.6
2013	3	27	13	2	16	35	0	0	0	0	0	0	0	49.64	0	0	13.8
2013	3	27	13	12	16	35	0	0	0	0	0	0	0	49.78	0	0	13.8

Reinhackle (0356)

Year	Month	Day	Hour	Minute	Second	Noise3	IceDetection	Heading	Pitch	Roll	StdDevHeading	StdDevPitch	StdDevRoll	Temperature	Pressure	StdDevPressure	Voltage
2013	3	27	13	22	16	35	0	0	0	0	0	0	0	49.77	0	0	13.6
2013	3	27	13	32	16	35	0	0	0	0	0	0	0	49.86	0	0	13.8
2013	3	27	13	42	16	35	0	0	0	0	0	0	0	49.93	0	0	13.6
2013	3	27	13	52	16	35	0	0	0	0	0	0	0	50.05	0	0	13.8
2013	3	27	14	2	16	35	0	0	0	0	0	0	0	50.2	0	0	14
2013	3	27	14	12	16	36	0	0	0	0	0	0	0	50.27	0	0	13.8
2013	3	27	14	22	16	35	0	0	0	0	0	0	0	50.34	0	0	13.8
2013	3	27	14	32	16	35	0	0	0	0	0	0	0	50.43	0	0	13.8
2013	3	27	14	42	16	35	0	0	0	0	0	0	0	50.52	0	0	13.8
2013	3	27	14	52	16	35	0	0	0	0	0	0	0	50.59	0	0	13.8
2013	3	27	15	2	16	35	0	0	0	0	0	0	0	50.65	0	0	13.6
2013	3	27	15	12	16	35	0	0	0	0	0	0	0	50.7	0	0	13.8
2013	3	27	15	22	16	35	0	0	0	0	0	0	0	50.76	0	0	13.6
2013	3	27	15	32	16	35	0	0	0	0	0	0	0	50.79	0	0	13.6
2013	3	27	15	42	16	36	0	0	0	0	0	0	0	50.85	0	0	13.6
2013	3	27	15	52	16	35	0	0	0	0	0	0	0	50.88	0	0	13.6
2013	3	27	16	2	16	35	0	0	0	0	0	0	0	50.92	0	0	13.6
2013	3	27	16	12	16	35	0	0	0	0	0	0	0	50.95	0	0	13.6
2013	3	27	16	22	16	35	0	0	0	0	0	0	0	50.99	0	0	13.4
2013	3	27	16	32	16	36	0	0	0	0	0	0	0	51.03	0	0	13.4
2013	3	27	16	42	16	35	0	0	0	0	0	0	0	51.04	0	0	13.4
2013	3	27	16	52	16	36	0	0	0	0	0	0	0	51.08	0	0	13.4
2013	3	27	17	2	16	35	0	0	0	0	0	0	0	51.08	0	0	13.4
2013	3	27	17	12	16	35	0	0	0	0	0	0	0	51.12	0	0	13.2
2013	3	27	17	22	16	35	0	0	0	0	0	0	0	51.1	0	0	13
2013	3	27	17	32	16	35	0	0	0	0	0	0	0	51.1	0	0	12.8
2013	3	27	17	42	16	35	0	0	0	0	0	0	0	51.1	0	0	12.2
2013	3	27	17	52	16	35	0	0	0	0	0	0	0	51.12	0	0	12
2013	3	27	18	2	16	35	0	0	0	0	0	0	0	51.12	0	0	11.6
2013	3	27	18	12	16	35	0	0	0	0	0	0	0	51.12	0	0	12
2013	3	27	18	22	16	35	0	0	0	0	0	0	0	51.13	0	0	12
2013	3	27	18	32	16	35	0	0	0	0	0	0	0	51.13	0	0	12
2013	3	27	18	42	16	34	0	0	0	0	0	0	0	51.13	0	0	11.8
2013	3	27	18	52	16	35	0	0	0	0	0	0	0	51.13	0	0	11.8
2013	3	27	19	2	16	35	0	0	0	0	0	0	0	51.13	0	0	11.8
2013	3	27	19	12	16	35	0	0	0	0	0	0	0	51.12	0	0	11.8
2013	3	27	19	22	16	35	0	0	0	0	0	0	0	51.12	0	0	11.8
2013	3	27	19	32	16	35	0	0	0	0	0	0	0	51.1	0	0	11.8
2013	3	27	19	42	16	35	0	0	0	0	0	0	0	51.08	0	0	11.8
2013	3	27	19	52	16	35	0	0	0	0	0	0	0	51.04	0	0	11.8
2013	3	27	20	2	16	35	0	0	0	0	0	0	0	51.01	0	0	11.8
2013	3	27	20	12	16	36	0	0	0	0	0	0	0	50.99	0	0	11.8
2013	3	27	20	22	16	35	0	0	0	0	0	0	0	50.95	0	0	11.8
2013	3	27	20	32	16	35	0	0	0	0	0	0	0	50.94	0	0	11.8
2013	3	27	20	42	16	35	0	0	0	0	0	0	0	50.9	0	0	11.8
2013	3	27	20	52	16	35	0	0	0	0	0	0	0	50.86	0	0	11.8

Reinhackle (0356)

Year	Month	Day	Hour	Minute	Second	Noise3	IceDetection	Heading	Pitch	Roll	StdDevHeading	StdDevPitch	StdDevRoll	Temperature	Pressure	StdDevPressure	Voltage
2013	3	27	21	2	16	35	0	0	0	0	0	0	0	50.83	0	0	11.8
2013	3	27	21	12	16	35	0	0	0	0	0	0	0	50.79	0	0	11.8
2013	3	27	21	22	16	35	0	0	0	0	0	0	0	50.76	0	0	11.8
2013	3	27	21	32	16	35	0	0	0	0	0	0	0	50.74	0	0	11.8
2013	3	27	21	42	16	35	0	0	0	0	0	0	0	50.68	0	0	11.8
2013	3	27	21	52	16	35	0	0	0	0	0	0	0	50.65	0	0	11.8
2013	3	27	22	2	16	35	0	0	0	0	0	0	0	50.61	0	0	11.8
2013	3	27	22	12	16	35	0	0	0	0	0	0	0	50.58	0	0	11.8
2013	3	27	22	22	16	35	0	0	0	0	0	0	0	50.56	0	0	11.8
2013	3	27	22	32	16	35	0	0	0	0	0	0	0	50.5	0	0	11.8
2013	3	27	22	42	16	35	0	0	0	0	0	0	0	50.47	0	0	11.8
2013	3	27	22	52	16	35	0	0	0	0	0	0	0	50.45	0	0	11.8
2013	3	27	23	2	16	34	0	0	0	0	0	0	0	50.4	0	0	11.8
2013	3	27	23	12	16	35	0	0	0	0	0	0	0	50.38	0	0	11.8
2013	3	27	23	22	16	35	0	0	0	0	0	0	0	50.32	0	0	11.8
2013	3	27	23	32	16	36	0	0	0	0	0	0	0	50.27	0	0	11.8
2013	3	27	23	42	16	36	0	0	0	0	0	0	0	50.23	0	0	11.8
2013	3	27	23	52	16	35	0	0	0	0	0	0	0	50.18	0	0	11.8
2013	3	28	0	2	16	35	0	0	0	0	0	0	0	50.14	0	0	11.8
2013	3	28	0	12	16	35	0	0	0	0	0	0	0	50.09	0	0	11.8
2013	3	28	0	22	16	35	0	0	0	0	0	0	0	50.04	0	0	11.8
2013	3	28	0	32	16	35	0	0	0	0	0	0	0	49.98	0	0	11.8
2013	3	28	0	42	16	35	0	0	0	0	0	0	0	49.91	0	0	11.8
2013	3	28	0	52	16	35	0	0	0	0	0	0	0	49.86	0	0	11.8
2013	3	28	1	2	16	35	0	0	0	0	0	0	0	49.78	0	0	11.8
2013	3	28	1	12	16	35	0	0	0	0	0	0	0	49.73	0	0	11.8
2013	3	28	1	22	16	35	0	0	0	0	0	0	0	49.68	0	0	11.8
2013	3	28	1	32	16	35	0	0	0	0	0	0	0	49.6	0	0	11.8
2013	3	28	1	42	16	35	0	0	0	0	0	0	0	49.53	0	0	11.8
2013	3	28	1	52	16	35	0	0	0	0	0	0	0	49.48	0	0	11.8
2013	3	28	2	2	16	36	0	0	0	0	0	0	0	49.41	0	0	11.8
2013	3	28	2	12	16	35	0	0	0	0	0	0	0	49.35	0	0	11.6
2013	3	28	2	22	16	35	0	0	0	0	0	0	0	49.3	0	0	11.8
2013	3	28	2	32	16	35	0	0	0	0	0	0	0	49.23	0	0	11.6
2013	3	28	2	42	16	35	0	0	0	0	0	0	0	49.17	0	0	11.6
2013	3	28	2	52	16	35	0	0	0	0	0	0	0	49.12	0	0	11.6
2013	3	28	3	2	16	35	0	0	0	0	0	0	0	49.06	0	0	11.6
2013	3	28	3	12	16	36	0	0	0	0	0	0	0	49.01	0	0	11.6
2013	3	28	3	22	16	35	0	0	0	0	0	0	0	48.96	0	0	11.6
2013	3	28	3	32	16	36	0	0	0	0	0	0	0	48.9	0	0	11.6
2013	3	28	3	42	16	35	0	0	0	0	0	0	0	48.85	0	0	11.6
2013	3	28	3	52	16	35	0	0	0	0	0	0	0	48.79	0	0	11.6
2013	3	28	4	2	16	35	0	0	0	0	0	0	0	48.76	0	0	11.6
2013	3	28	4	12	16	36	0	0	0	0	0	0	0	48.72	0	0	11.6
2013	3	28	4	22	16	35	0	0	0	0	0	0	0	48.67	0	0	11.6
2013	3	28	4	32	16	35	0	0	0	0	0	0	0	48.63	0	0	11.6

Reinhackle (0356)

Year	Month	Day	Hour	Minute	Second	Noise3	IceDetection	Heading	Pitch	Roll	StdDevHeading	StdDevPitch	StdDevRoll	Temperature	Pressure	StdDevPressure	Voltage
2013	3	28	4	42	16	35	0	0	0	0	0	0	0	48.6	0	0	11.6
2013	3	28	4	52	16	35	0	0	0	0	0	0	0	48.56	0	0	11.6
2013	3	28	5	2	16	35	0	0	0	0	0	0	0	48.52	0	0	11.6
2013	3	28	5	12	16	35	0	0	0	0	0	0	0	48.49	0	0	11.6
2013	3	28	5	22	16	35	0	0	0	0	0	0	0	48.47	0	0	11.6
2013	3	28	5	32	16	35	0	0	0	0	0	0	0	48.43	0	0	11.6
2013	3	28	5	42	16	36	0	0	0	0	0	0	0	48.4	0	0	11.6
2013	3	28	5	52	16	35	0	0	0	0	0	0	0	48.36	0	0	11.6
2013	3	28	6	2	16	35	0	0	0	0	0	0	0	48.33	0	0	11.6
2013	3	28	6	12	16	36	0	0	0	0	0	0	0	48.31	0	0	11.6
2013	3	28	6	22	16	35	0	0	0	0	0	0	0	48.27	0	0	11.6
2013	3	28	6	32	16	35	0	0	0	0	0	0	0	48.25	0	0	11.6
2013	3	28	6	42	16	36	0	0	0	0	0	0	0	48.22	0	0	11.6
2013	3	28	6	52	16	35	0	0	0	0	0	0	0	48.2	0	0	11.6
2013	3	28	7	2	16	36	0	0	0	0	0	0	0	48.16	0	0	11.6
2013	3	28	7	12	16	36	0	0	0	0	0	0	0	48.15	0	0	11.6
2013	3	28	7	22	16	35	0	0	0	0	0	0	0	48.13	0	0	11.6
2013	3	28	7	32	16	36	0	0	0	0	0	0	0	48.11	0	0	11.6
2013	3	28	7	42	16	35	0	0	0	0	0	0	0	48.09	0	0	11.8
2013	3	28	7	52	16	35	0	0	0	0	0	0	0	48.09	0	0	12.2
2013	3	28	8	2	16	36	0	0	0	0	0	0	0	48.09	0	0	12.4
2013	3	28	8	12	16	35	0	0	0	0	0	0	0	48.13	0	0	12.6
2013	3	28	8	22	16	35	0	0	0	0	0	0	0	48.16	0	0	12.6
2013	3	28	8	32	16	36	0	0	0	0	0	0	0	48.22	0	0	12.8
2013	3	28	8	42	16	36	0	0	0	0	0	0	0	48.27	0	0	12.8
2013	3	28	8	52	16	35	0	0	0	0	0	0	0	48.27	0	0	12.6
2013	3	28	9	2	16	36	0	0	0	0	0	0	0	48.36	0	0	12.8
2013	3	28	9	12	16	35	0	0	0	0	0	0	0	48.4	0	0	12.8
2013	3	28	9	22	16	35	0	0	0	0	0	0	0	48.45	0	0	12.8
2013	3	28	9	32	16	35	0	0	0	0	0	0	0	48.51	0	0	13
2013	3	28	9	42	16	36	0	0	0	0	0	0	0	48.58	0	0	13
2013	3	28	9	52	16	35	0	0	0	0	0	0	0	48.65	0	0	13.2
2013	3	28	10	2	16	36	0	0	0	0	0	0	0	48.72	0	0	13.4
2013	3	28	10	12	16	35	0	0	0	0	0	0	0	48.85	0	0	13.4
2013	3	28	10	22	16	35	0	0	0	0	0	0	0	48.94	0	0	13.4
2013	3	28	10	32	16	36	0	0	0	0	0	0	0	49.03	0	0	14
2013	3	28	10	42	16	36	0	0	0	0	0	0	0	49.12	0	0	14
2013	3	28	10	52	16	36	0	0	0	0	0	0	0	49.21	0	0	14
2013	3	28	11	2	16	35	0	0	0	0	0	0	0	49.3	0	0	14
2013	3	28	11	12	16	35	0	0	0	0	0	0	0	49.37	0	0	14
2013	3	28	11	22	16	35	0	0	0	0	0	0	0	49.41	0	0	13.8
2013	3	28	11	32	16	35	0	0	0	0	0	0	0	49.5	0	0	13.8
2013	3	28	11	42	16	36	0	0	0	0	0	0	0	49.62	0	0	14
2013	3	28	11	52	16	35	0	0	0	0	0	0	0	49.73	0	0	14
2013	3	28	12	2	16	35	0	0	0	0	0	0	0	49.77	0	0	13.8
2013	3	28	12	12	16	35	0	0	0	0	0	0	0	49.86	0	0	13.8

Reinhackle (0356)

Year	Month	Day	Hour	Minute	Second	Noise3	IceDetection	Heading	Pitch	Roll	StdDevHeading	StdDevPitch	StdDevRoll	Temperature	Pressure	StdDevPressure	Voltage
2013	3	28	12	22	16	35	0	0	0	0	0	0	0	49.95	0	0	13.8
2013	3	28	12	32	16	35	0	0	0	0	0	0	0	50.16	0	0	14
2013	3	28	12	42	16	35	0	0	0	0	0	0	0	50.29	0	0	14
2013	3	28	12	52	16	35	0	0	0	0	0	0	0	50.38	0	0	14
2013	3	28	13	2	16	35	0	0	0	0	0	0	0	50.47	0	0	13.8
2013	3	28	13	12	16	35	0	0	0	0	0	0	0	50.54	0	0	13.8
2013	3	28	13	22	16	35	0	0	0	0	0	0	0	50.67	0	0	13.8
2013	3	28	13	32	16	35	0	0	0	0	0	0	0	50.74	0	0	13.8
2013	3	28	13	42	16	35	0	0	0	0	0	0	0	50.83	0	0	13.8
2013	3	28	13	52	16	35	0	0	0	0	0	0	0	50.92	0	0	13.8
2013	3	28	14	2	16	35	0	0	0	0	0	0	0	50.99	0	0	13.8
2013	3	28	14	12	16	35	0	0	0	0	0	0	0	51.08	0	0	13.8
2013	3	28	14	22	16	35	0	0	0	0	0	0	0	51.17	0	0	13.8
2013	3	28	14	32	16	35	0	0	0	0	0	0	0	51.24	0	0	13.8
2013	3	28	14	42	16	35	0	0	0	0	0	0	0	51.33	0	0	13.8
2013	3	28	14	52	16	35	0	0	0	0	0	0	0	51.37	0	0	13.8
2013	3	28	15	2	16	35	0	0	0	0	0	0	0	51.46	0	0	13.8
2013	3	28	15	12	16	35	0	0	0	0	0	0	0	51.51	0	0	13.8
2013	3	28	15	22	16	34	0	0	0	0	0	0	0	51.6	0	0	13.8
2013	3	28	15	32	16	34	0	0	0	0	0	0	0	51.66	0	0	13.6
2013	3	28	15	42	16	35	0	0	0	0	0	0	0	51.69	0	0	13.6
2013	3	28	15	52	16	35	0	0	0	0	0	0	0	51.71	0	0	13.6
2013	3	28	16	2	16	35	0	0	0	0	0	0	0	51.73	0	0	13.4
2013	3	28	16	12	16	35	0	0	0	0	0	0	0	51.75	0	0	13.4
2013	3	28	16	22	16	35	0	0	0	0	0	0	0	51.76	0	0	13.2
2013	3	28	16	32	16	35	0	0	0	0	0	0	0	51.8	0	0	13.2
2013	3	28	16	42	16	35	0	0	0	0	0	0	0	51.8	0	0	12.6
2013	3	28	16	52	16	35	0	0	0	0	0	0	0	51.82	0	0	12.6
2013	3	28	17	2	16	35	0	0	0	0	0	0	0	51.89	0	0	13.2
2013	3	28	17	12	16	35	0	0	0	0	0	0	0	51.89	0	0	12.6
2013	3	28	17	22	16	35	0	0	0	0	0	0	0	51.93	0	0	12.4
2013	3	28	17	32	16	35	0	0	0	0	0	0	0	51.93	0	0	12.4
2013	3	28	17	42	16	35	0	0	0	0	0	0	0	51.94	0	0	12.2
2013	3	28	17	52	16	35	0	0	0	0	0	0	0	51.94	0	0	12
2013	3	28	18	2	16	35	0	0	0	0	0	0	0	51.94	0	0	12
2013	3	28	18	12	16	35	0	0	0	0	0	0	0	51.94	0	0	12
2013	3	28	18	22	16	35	0	0	0	0	0	0	0	51.93	0	0	12
2013	3	28	18	32	16	35	0	0	0	0	0	0	0	51.93	0	0	12
2013	3	28	18	42	16	35	0	0	0	0	0	0	0	51.93	0	0	12
2013	3	28	18	52	16	35	0	0	0	0	0	0	0	51.91	0	0	11.8
2013	3	28	19	2	16	35	0	0	0	0	0	0	0	51.91	0	0	11.8
2013	3	28	19	12	16	35	0	0	0	0	0	0	0	51.91	0	0	11.8
2013	3	28	19	22	16	35	0	0	0	0	0	0	0	51.89	0	0	11.8
2013	3	28	19	32	16	35	0	0	0	0	0	0	0	51.87	0	0	11.8
2013	3	28	19	42	16	34	0	0	0	0	0	0	0	51.87	0	0	11.8
2013	3	28	19	52	16	35	0	0	0	0	0	0	0	51.85	0	0	11.8

Reinhackle (0356)

Year	Month	Day	Hour	Minute	Second	Noise3	IceDetection	Heading	Pitch	Roll	StdDevHeading	StdDevPitch	StdDevRoll	Temperature	Pressure	StdDevPressure	Voltage
2013	3	28	20	2	16	35	0	0	0	0	0	0	0	51.84	0	0	11.8
2013	3	28	20	12	16	35	0	0	0	0	0	0	0	51.82	0	0	11.8
2013	3	28	20	22	16	36	0	0	0	0	0	0	0	51.8	0	0	11.8
2013	3	28	20	32	16	35	0	0	0	0	0	0	0	51.78	0	0	11.8
2013	3	28	20	42	16	35	0	0	0	0	0	0	0	51.76	0	0	11.8
2013	3	28	20	52	16	35	0	0	0	0	0	0	0	51.75	0	0	11.8
2013	3	28	21	2	16	35	0	0	0	0	0	0	0	51.71	0	0	11.8
2013	3	28	21	12	16	35	0	0	0	0	0	0	0	51.69	0	0	11.8
2013	3	28	21	22	16	35	0	0	0	0	0	0	0	51.66	0	0	11.8
2013	3	28	21	32	16	35	0	0	0	0	0	0	0	51.64	0	0	11.8
2013	3	28	21	42	16	35	0	0	0	0	0	0	0	51.6	0	0	11.8
2013	3	28	21	52	16	35	0	0	0	0	0	0	0	51.57	0	0	11.8
2013	3	28	22	2	16	35	0	0	0	0	0	0	0	51.55	0	0	11.8
2013	3	28	22	12	16	35	0	0	0	0	0	0	0	51.49	0	0	11.8
2013	3	28	22	22	16	35	0	0	0	0	0	0	0	51.48	0	0	11.8
2013	3	28	22	32	16	35	0	0	0	0	0	0	0	51.42	0	0	11.8
2013	3	28	22	42	16	36	0	0	0	0	0	0	0	51.39	0	0	11.8
2013	3	28	22	52	16	35	0	0	0	0	0	0	0	51.35	0	0	11.8
2013	3	28	23	2	16	35	0	0	0	0	0	0	0	51.3	0	0	11.8
2013	3	28	23	12	16	35	0	0	0	0	0	0	0	51.24	0	0	11.8
2013	3	28	23	22	16	35	0	0	0	0	0	0	0	51.19	0	0	11.8
2013	3	28	23	32	16	35	0	0	0	0	0	0	0	51.13	0	0	11.8
2013	3	28	23	42	16	35	0	0	0	0	0	0	0	51.08	0	0	11.8
2013	3	28	23	52	16	35	0	0	0	0	0	0	0	51.01	0	0	11.8
2013	3	29	0	2	16	35	0	0	0	0	0	0	0	50.95	0	0	11.8
2013	3	29	0	12	16	35	0	0	0	0	0	0	0	50.9	0	0	11.8
2013	3	29	0	22	16	35	0	0	0	0	0	0	0	50.85	0	0	11.8
2013	3	29	0	32	16	35	0	0	0	0	0	0	0	50.79	0	0	11.8
2013	3	29	0	42	16	35	0	0	0	0	0	0	0	50.74	0	0	11.8
2013	3	29	0	52	16	35	0	0	0	0	0	0	0	50.68	0	0	11.8
2013	3	29	1	2	16	35	0	0	0	0	0	0	0	50.63	0	0	11.8
2013	3	29	1	12	16	35	0	0	0	0	0	0	0	50.58	0	0	11.8
2013	3	29	1	22	16	35	0	0	0	0	0	0	0	50.52	0	0	11.8
2013	3	29	1	32	16	35	0	0	0	0	0	0	0	50.47	0	0	11.8
2013	3	29	1	42	16	35	0	0	0	0	0	0	0	50.4	0	0	11.8
2013	3	29	1	52	16	35	0	0	0	0	0	0	0	50.34	0	0	11.8
2013	3	29	2	2	16	35	0	0	0	0	0	0	0	50.29	0	0	11.8
2013	3	29	2	12	16	35	0	0	0	0	0	0	0	50.23	0	0	11.8
2013	3	29	2	22	16	35	0	0	0	0	0	0	0	50.18	0	0	11.8
2013	3	29	2	32	16	35	0	0	0	0	0	0	0	50.13	0	0	11.8
2013	3	29	2	42	16	35	0	0	0	0	0	0	0	50.07	0	0	11.8
2013	3	29	2	52	16	35	0	0	0	0	0	0	0	50.04	0	0	11.8
2013	3	29	3	2	16	35	0	0	0	0	0	0	0	49.98	0	0	11.8
2013	3	29	3	12	16	36	0	0	0	0	0	0	0	49.93	0	0	11.8
2013	3	29	3	22	16	35	0	0	0	0	0	0	0	49.87	0	0	11.8
2013	3	29	3	32	16	35	0	0	0	0	0	0	0	49.82	0	0	11.6

Reinhackle (0356)

Year	Month	Day	Hour	Minute	Second	Noise3	IceDetection	Heading	Pitch	Roll	StdDevHeading	StdDevPitch	StdDevRoll	Temperature	Pressure	StdDevPressure	Voltage
2013	3	29	3	42	16	35	0	0	0	0	0	0	0	49.78	0	0	11.6
2013	3	29	3	52	16	35	0	0	0	0	0	0	0	49.73	0	0	11.6
2013	3	29	4	2	16	35	0	0	0	0	0	0	0	49.69	0	0	11.6
2013	3	29	4	12	16	35	0	0	0	0	0	0	0	49.64	0	0	11.6
2013	3	29	4	22	16	35	0	0	0	0	0	0	0	49.6	0	0	11.6
2013	3	29	4	32	16	35	0	0	0	0	0	0	0	49.55	0	0	11.6
2013	3	29	4	42	16	35	0	0	0	0	0	0	0	49.51	0	0	11.6
2013	3	29	4	52	16	35	0	0	0	0	0	0	0	49.48	0	0	11.6
2013	3	29	5	2	16	35	0	0	0	0	0	0	0	49.44	0	0	11.6
2013	3	29	5	12	16	35	0	0	0	0	0	0	0	49.41	0	0	11.6
2013	3	29	5	22	16	35	0	0	0	0	0	0	0	49.37	0	0	11.6
2013	3	29	5	32	16	35	0	0	0	0	0	0	0	49.33	0	0	11.6
2013	3	29	5	42	16	35	0	0	0	0	0	0	0	49.3	0	0	11.6
2013	3	29	5	52	16	35	0	0	0	0	0	0	0	49.26	0	0	11.6
2013	3	29	6	2	16	35	0	0	0	0	0	0	0	49.23	0	0	11.6
2013	3	29	6	12	16	35	0	0	0	0	0	0	0	49.19	0	0	11.6
2013	3	29	6	22	16	36	0	0	0	0	0	0	0	49.15	0	0	11.6
2013	3	29	6	32	16	35	0	0	0	0	0	0	0	49.14	0	0	11.6
2013	3	29	6	42	16	35	0	0	0	0	0	0	0	49.1	0	0	11.6
2013	3	29	6	52	16	35	0	0	0	0	0	0	0	49.06	0	0	11.6
2013	3	29	7	2	16	35	0	0	0	0	0	0	0	49.05	0	0	11.6
2013	3	29	7	12	16	35	0	0	0	0	0	0	0	49.03	0	0	11.6
2013	3	29	7	22	16	35	0	0	0	0	0	0	0	49.01	0	0	11.6
2013	3	29	7	32	16	36	0	0	0	0	0	0	0	48.99	0	0	11.6
2013	3	29	7	42	16	35	0	0	0	0	0	0	0	48.97	0	0	11.8
2013	3	29	7	52	16	35	0	0	0	0	0	0	0	48.96	0	0	12.2
2013	3	29	8	2	16	35	0	0	0	0	0	0	0	48.96	0	0	12.4
2013	3	29	8	12	16	35	0	0	0	0	0	0	0	49.01	0	0	12.6
2013	3	29	8	22	16	35	0	0	0	0	0	0	0	49.01	0	0	12.6
2013	3	29	8	32	16	35	0	0	0	0	0	0	0	49.05	0	0	12.8
2013	3	29	8	42	16	35	0	0	0	0	0	0	0	49.1	0	0	12.8
2013	3	29	8	52	16	36	0	0	0	0	0	0	0	49.14	0	0	12.8
2013	3	29	9	2	16	35	0	0	0	0	0	0	0	49.19	0	0	12.8
2013	3	29	9	12	16	36	0	0	0	0	0	0	0	49.24	0	0	12.8
2013	3	29	9	22	16	35	0	0	0	0	0	0	0	49.32	0	0	13.2
2013	3	29	9	32	16	35	0	0	0	0	0	0	0	49.37	0	0	13.2
2013	3	29	9	42	16	35	0	0	0	0	0	0	0	49.44	0	0	13.4
2013	3	29	9	52	16	35	0	0	0	0	0	0	0	49.51	0	0	13.4
2013	3	29	10	2	16	35	0	0	0	0	0	0	0	49.59	0	0	13.6
2013	3	29	10	12	16	35	0	0	0	0	0	0	0	49.66	0	0	13.6
2013	3	29	10	22	16	35	0	0	0	0	0	0	0	49.75	0	0	13.4
2013	3	29	10	32	16	35	0	0	0	0	0	0	0	49.84	0	0	13.4
2013	3	29	10	42	16	36	0	0	0	0	0	0	0	49.95	0	0	13.4
2013	3	29	10	52	16	35	0	0	0	0	0	0	0	50.04	0	0	13.4
2013	3	29	11	2	16	35	0	0	0	0	0	0	0	50.11	0	0	13.4
2013	3	29	11	12	16	35	0	0	0	0	0	0	0	50.22	0	0	13.4

Reinhackle (0356)

Year	Month	Day	Hour	Minute	Second	Noise3	IceDetection	Heading	Pitch	Roll	StdDevHeading	StdDevPitch	StdDevRoll	Temperature	Pressure	StdDevPressure	Voltage
2013	3	29	11	22	16	35	0	0	0	0	0	0	0	50.31	0	0	13.4
2013	3	29	11	32	16	35	0	0	0	0	0	0	0	50.41	0	0	13.4
2013	3	29	11	42	16	35	0	0	0	0	0	0	0	50.52	0	0	13.6
2013	3	29	11	52	16	35	0	0	0	0	0	0	0	50.65	0	0	13.4
2013	3	29	12	2	16	35	0	0	0	0	0	0	0	50.74	0	0	13.4
2013	3	29	12	12	16	35	0	0	0	0	0	0	0	50.86	0	0	13.4
2013	3	29	12	22	16	35	0	0	0	0	0	0	0	50.95	0	0	13.4
2013	3	29	12	32	16	35	0	0	0	0	0	0	0	51.04	0	0	13.4
2013	3	29	12	42	16	36	0	0	0	0	0	0	0	51.17	0	0	13.4
2013	3	29	12	52	16	36	0	0	0	0	0	0	0	51.26	0	0	13.4
2013	3	29	13	2	16	35	0	0	0	0	0	0	0	51.37	0	0	13.4
2013	3	29	13	12	16	35	0	0	0	0	0	0	0	51.48	0	0	13.4
2013	3	29	13	22	16	34	0	0	0	0	0	0	0	51.58	0	0	13.4
2013	3	29	13	32	16	35	0	0	0	0	0	0	0	51.67	0	0	13.4
2013	3	29	13	42	16	35	0	0	0	0	0	0	0	51.78	0	0	13.4
2013	3	29	13	52	16	35	0	0	0	0	0	0	0	51.85	0	0	13.4
2013	3	29	14	2	16	35	0	0	0	0	0	0	0	51.93	0	0	13.4
2013	3	29	14	12	16	35	0	0	0	0	0	0	0	52.03	0	0	13.4
2013	3	29	14	22	16	35	0	0	0	0	0	0	0	52.12	0	0	13.4
2013	3	29	14	32	16	35	0	0	0	0	0	0	0	52.2	0	0	13.4
2013	3	29	14	42	16	35	0	0	0	0	0	0	0	52.29	0	0	13.6
2013	3	29	14	52	16	35	0	0	0	0	0	0	0	52.36	0	0	13.6
2013	3	29	15	2	16	35	0	0	0	0	0	0	0	52.43	0	0	13.6
2013	3	29	15	12	16	35	0	0	0	0	0	0	0	52.48	0	0	13.2
2013	3	29	15	22	16	35	0	0	0	0	0	0	0	52.56	0	0	13.2
2013	3	29	15	32	16	35	0	0	0	0	0	0	0	52.61	0	0	13.2
2013	3	29	15	42	16	34	0	0	0	0	0	0	0	52.65	0	0	13.2
2013	3	29	15	52	16	35	0	0	0	0	0	0	0	52.7	0	0	13.2
2013	3	29	16	2	16	35	0	0	0	0	0	0	0	52.75	0	0	13.2
2013	3	29	16	12	16	35	0	0	0	0	0	0	0	52.77	0	0	13.2
2013	3	29	16	22	16	35	0	0	0	0	0	0	0	52.81	0	0	13.2
2013	3	29	16	32	16	35	0	0	0	0	0	0	0	52.83	0	0	13
2013	3	29	16	42	16	35	0	0	0	0	0	0	0	52.86	0	0	13.4
2013	3	29	16	52	16	35	0	0	0	0	0	0	0	52.9	0	0	13.4
2013	3	29	17	2	16	35	0	0	0	0	0	0	0	52.92	0	0	13.2
2013	3	29	17	12	16	35	0	0	0	0	0	0	0	52.93	0	0	13
2013	3	29	17	22	16	35	0	0	0	0	0	0	0	52.93	0	0	13
2013	3	29	17	32	16	35	0	0	0	0	0	0	0	52.93	0	0	12.8
2013	3	29	17	42	16	35	0	0	0	0	0	0	0	52.95	0	0	12.6
2013	3	29	17	52	16	35	0	0	0	0	0	0	0	52.95	0	0	12.4
2013	3	29	18	2	16	34	0	0	0	0	0	0	0	52.95	0	0	12.2
2013	3	29	18	12	16	35	0	0	0	0	0	0	0	52.95	0	0	12
2013	3	29	18	22	16	35	0	0	0	0	0	0	0	52.95	0	0	12
2013	3	29	18	32	16	35	0	0	0	0	0	0	0	52.97	0	0	12
2013	3	29	18	42	16	35	0	0	0	0	0	0	0	52.97	0	0	12
2013	3	29	18	52	16	35	0	0	0	0	0	0	0	52.95	0	0	12

Reinhackle (0356)

Year	Month	Day	Hour	Minute	Second	Noise3	IceDetection	Heading	Pitch	Roll	StdDevHeading	StdDevPitch	StdDevRoll	Temperature	Pressure	StdDevPressure	Voltage
2013	3	29	19	2	16	35	0	0	0	0	0	0	0	52.97	0	0	12
2013	3	29	19	12	16	35	0	0	0	0	0	0	0	52.95	0	0	12
2013	3	29	19	22	16	35	0	0	0	0	0	0	0	52.93	0	0	12
2013	3	29	19	32	16	35	0	0	0	0	0	0	0	52.92	0	0	12
2013	3	29	19	42	16	35	0	0	0	0	0	0	0	52.92	0	0	12
2013	3	29	19	52	16	35	0	0	0	0	0	0	0	52.9	0	0	12
2013	3	29	20	2	16	35	0	0	0	0	0	0	0	52.88	0	0	12
2013	3	29	20	12	16	35	0	0	0	0	0	0	0	52.86	0	0	11.8
2013	3	29	20	22	16	35	0	0	0	0	0	0	0	52.84	0	0	11.8
2013	3	29	20	32	16	35	0	0	0	0	0	0	0	52.83	0	0	11.8
2013	3	29	20	42	16	35	0	0	0	0	0	0	0	52.81	0	0	11.8
2013	3	29	20	52	16	35	0	0	0	0	0	0	0	52.77	0	0	11.8
2013	3	29	21	2	16	36	0	0	0	0	0	0	0	52.75	0	0	11.8
2013	3	29	21	12	16	35	0	0	0	0	0	0	0	52.72	0	0	11.8
2013	3	29	21	22	16	35	0	0	0	0	0	0	0	52.68	0	0	11.8
2013	3	29	21	32	16	35	0	0	0	0	0	0	0	52.66	0	0	11.8
2013	3	29	21	42	16	34	0	0	0	0	0	0	0	52.63	0	0	11.8
2013	3	29	21	52	16	34	0	0	0	0	0	0	0	52.57	0	0	11.8
2013	3	29	22	2	16	34	0	0	0	0	0	0	0	52.54	0	0	11.8
2013	3	29	22	12	16	35	0	0	0	0	0	0	0	52.5	0	0	11.8
2013	3	29	22	22	16	35	0	0	0	0	0	0	0	52.47	0	0	11.8
2013	3	29	22	32	16	35	0	0	0	0	0	0	0	52.43	0	0	11.8
2013	3	29	22	42	16	35	0	0	0	0	0	0	0	52.38	0	0	11.8
2013	3	29	22	52	16	35	0	0	0	0	0	0	0	52.32	0	0	11.8
2013	3	29	23	2	16	35	0	0	0	0	0	0	0	52.27	0	0	11.8
2013	3	29	23	12	16	35	0	0	0	0	0	0	0	52.21	0	0	11.8
2013	3	29	23	22	16	35	0	0	0	0	0	0	0	52.16	0	0	11.8
2013	3	29	23	32	16	34	0	0	0	0	0	0	0	52.12	0	0	11.8
2013	3	29	23	42	16	35	0	0	0	0	0	0	0	52.05	0	0	11.8
2013	3	29	23	52	16	35	0	0	0	0	0	0	0	52.02	0	0	11.8
2013	3	30	0	2	16	35	0	0	0	0	0	0	0	51.96	0	0	11.8
2013	3	30	0	12	16	36	0	0	0	0	0	0	0	51.91	0	0	11.8
2013	3	30	0	22	16	35	0	0	0	0	0	0	0	51.84	0	0	11.8
2013	3	30	0	32	16	35	0	0	0	0	0	0	0	51.8	0	0	11.8
2013	3	30	0	42	16	35	0	0	0	0	0	0	0	51.75	0	0	11.8
2013	3	30	0	52	16	35	0	0	0	0	0	0	0	51.67	0	0	11.8
2013	3	30	1	2	16	35	0	0	0	0	0	0	0	51.64	0	0	11.8
2013	3	30	1	12	16	35	0	0	0	0	0	0	0	51.58	0	0	11.8
2013	3	30	1	22	16	35	0	0	0	0	0	0	0	51.53	0	0	11.8
2013	3	30	1	32	16	35	0	0	0	0	0	0	0	51.49	0	0	11.8
2013	3	30	1	42	16	35	0	0	0	0	0	0	0	51.44	0	0	11.8
2013	3	30	1	52	16	35	0	0	0	0	0	0	0	51.39	0	0	11.8
2013	3	30	2	2	16	35	0	0	0	0	0	0	0	51.35	0	0	11.8
2013	3	30	2	12	16	35	0	0	0	0	0	0	0	51.3	0	0	11.8
2013	3	30	2	22	16	35	0	0	0	0	0	0	0	51.26	0	0	11.8
2013	3	30	2	32	16	35	0	0	0	0	0	0	0	51.22	0	0	11.8

Reinhackle (0356)

Year	Month	Day	Hour	Minute	Second	Noise3	IceDetection	Heading	Pitch	Roll	StdDevHeading	StdDevPitch	StdDevRoll	Temperature	Pressure	StdDevPressure	Voltage
2013	3	30	2	42	16	35	0	0	0	0	0	0	0	51.19	0	0	11.8
2013	3	30	2	52	16	34	0	0	0	0	0	0	0	51.13	0	0	11.8
2013	3	30	3	2	16	35	0	0	0	0	0	0	0	51.1	0	0	11.8
2013	3	30	3	12	16	35	0	0	0	0	0	0	0	51.04	0	0	11.8
2013	3	30	3	22	16	35	0	0	0	0	0	0	0	51.01	0	0	11.8
2013	3	30	3	32	16	36	0	0	0	0	0	0	0	50.97	0	0	11.8
2013	3	30	3	42	16	35	0	0	0	0	0	0	0	50.92	0	0	11.8
2013	3	30	3	52	16	35	0	0	0	0	0	0	0	50.88	0	0	11.8
2013	3	30	4	2	16	35	0	0	0	0	0	0	0	50.83	0	0	11.8
2013	3	30	4	12	16	35	0	0	0	0	0	0	0	50.79	0	0	11.8
2013	3	30	4	22	16	35	0	0	0	0	0	0	0	50.74	0	0	11.8
2013	3	30	4	32	16	36	0	0	0	0	0	0	0	50.7	0	0	11.8
2013	3	30	4	42	16	35	0	0	0	0	0	0	0	50.67	0	0	11.6
2013	3	30	4	52	16	35	0	0	0	0	0	0	0	50.61	0	0	11.6
2013	3	30	5	2	16	36	0	0	0	0	0	0	0	50.58	0	0	11.6
2013	3	30	5	12	16	35	0	0	0	0	0	0	0	50.54	0	0	11.6
2013	3	30	5	22	16	35	0	0	0	0	0	0	0	50.49	0	0	11.6
2013	3	30	5	32	16	34	0	0	0	0	0	0	0	50.45	0	0	11.6
2013	3	30	5	42	16	34	0	0	0	0	0	0	0	50.41	0	0	11.6
2013	3	30	5	52	16	35	0	0	0	0	0	0	0	50.38	0	0	11.6
2013	3	30	6	2	16	35	0	0	0	0	0	0	0	50.36	0	0	11.6
2013	3	30	6	12	16	35	0	0	0	0	0	0	0	50.32	0	0	11.6
2013	3	30	6	22	16	35	0	0	0	0	0	0	0	50.29	0	0	11.6
2013	3	30	6	32	16	35	0	0	0	0	0	0	0	50.27	0	0	11.6
2013	3	30	6	42	16	35	0	0	0	0	0	0	0	50.25	0	0	11.6
2013	3	30	6	52	16	35	0	0	0	0	0	0	0	50.23	0	0	11.6
2013	3	30	7	2	16	35	0	0	0	0	0	0	0	50.22	0	0	11.6
2013	3	30	7	12	16	35	0	0	0	0	0	0	0	50.2	0	0	11.6
2013	3	30	7	22	16	35	0	0	0	0	0	0	0	50.18	0	0	11.6
2013	3	30	7	32	16	35	0	0	0	0	0	0	0	50.14	0	0	11.6
2013	3	30	7	42	16	35	0	0	0	0	0	0	0	50.14	0	0	11.8
2013	3	30	7	52	16	35	0	0	0	0	0	0	0	50.14	0	0	12
2013	3	30	8	2	16	36	0	0	0	0	0	0	0	50.14	0	0	12.4
2013	3	30	8	12	16	35	0	0	0	0	0	0	0	50.18	0	0	12.4
2013	3	30	8	22	16	35	0	0	0	0	0	0	0	50.2	0	0	12.6
2013	3	30	8	32	16	35	0	0	0	0	0	0	0	50.25	0	0	12.6
2013	3	30	8	42	16	35	0	0	0	0	0	0	0	50.29	0	0	12.6
2013	3	30	8	52	16	35	0	0	0	0	0	0	0	50.32	0	0	12.8
2013	3	30	9	2	16	35	0	0	0	0	0	0	0	50.38	0	0	12.8
2013	3	30	9	12	16	35	0	0	0	0	0	0	0	50.43	0	0	13
2013	3	30	9	22	16	35	0	0	0	0	0	0	0	50.49	0	0	13.2
2013	3	30	9	32	16	35	0	0	0	0	0	0	0	50.54	0	0	13.2
2013	3	30	9	42	16	35	0	0	0	0	0	0	0	50.59	0	0	13.4
2013	3	30	9	52	16	35	0	0	0	0	0	0	0	50.67	0	0	13.4
2013	3	30	10	2	16	35	0	0	0	0	0	0	0	50.77	0	0	13.6
2013	3	30	10	12	16	35	0	0	0	0	0	0	0	50.85	0	0	13.4

Reinhackle (0356)

Year	Month	Day	Hour	Minute	Second	Noise3	IceDetection	Heading	Pitch	Roll	StdDevHeading	StdDevPitch	StdDevRoll	Temperature	Pressure	StdDevPressure	Voltage
2013	3	30	10	22	16	35	0	0	0	0	0	0	0	50.92	0	0	13.8
2013	3	30	10	32	16	35	0	0	0	0	0	0	0	51.01	0	0	13.8
2013	3	30	10	42	16	35	0	0	0	0	0	0	0	51.12	0	0	13.4
2013	3	30	10	52	16	35	0	0	0	0	0	0	0	51.21	0	0	13.8
2013	3	30	11	2	16	35	0	0	0	0	0	0	0	51.3	0	0	13.8
2013	3	30	11	12	16	35	0	0	0	0	0	0	0	51.4	0	0	13.6
2013	3	30	11	22	16	36	0	0	0	0	0	0	0	51.51	0	0	13.8
2013	3	30	11	32	16	35	0	0	0	0	0	0	0	51.6	0	0	13.8
2013	3	30	11	42	16	35	0	0	0	0	0	0	0	51.71	0	0	13.8
2013	3	30	11	52	16	35	0	0	0	0	0	0	0	51.82	0	0	13.8
2013	3	30	12	2	16	35	0	0	0	0	0	0	0	51.94	0	0	13.8
2013	3	30	12	12	16	35	0	0	0	0	0	0	0	52.03	0	0	13.2
2013	3	30	12	22	16	35	0	0	0	0	0	0	0	52.16	0	0	13.4
2013	3	30	12	32	16	35	0	0	0	0	0	0	0	52.23	0	0	13.6
2013	3	30	12	42	16	35	0	0	0	0	0	0	0	52.36	0	0	14
2013	3	30	12	52	16	35	0	0	0	0	0	0	0	52.45	0	0	14
2013	3	30	13	2	16	35	0	0	0	0	0	0	0	52.57	0	0	14
2013	3	30	13	12	16	35	0	0	0	0	0	0	0	52.66	0	0	12.8
2013	3	30	13	22	16	35	0	0	0	0	0	0	0	52.77	0	0	12.6
2013	3	30	13	32	16	35	0	0	0	0	0	0	0	52.86	0	0	12.4
2013	3	30	13	42	16	35	0	0	0	0	0	0	0	52.77	0	0	12.2
2013	3	30	13	52	16	35	0	0	0	0	0	0	0	52.99	0	0	12.4
2013	3	30	14	2	16	35	0	0	0	0	0	0	0	52.99	0	0	12
2013	3	30	14	12	16	35	0	0	0	0	0	0	0	53.04	0	0	13.8
2013	3	30	14	22	16	35	0	0	0	0	0	0	0	53.22	0	0	13.4
2013	3	30	14	32	16	35	0	0	0	0	0	0	0	53.37	0	0	13.4
2013	3	30	14	42	16	35	0	0	0	0	0	0	0	53.46	0	0	13.2
2013	3	30	14	52	16	35	0	0	0	0	0	0	0	53.53	0	0	13.2
2013	3	30	15	2	16	35	0	0	0	0	0	0	0	53.47	0	0	13.2
2013	3	30	15	12	16	35	0	0	0	0	0	0	0	53.64	0	0	13.4
2013	3	30	15	22	16	34	0	0	0	0	0	0	0	53.69	0	0	13.2
2013	3	30	15	32	16	35	0	0	0	0	0	0	0	53.67	0	0	13.2
2013	3	30	15	42	16	35	0	0	0	0	0	0	0	53.78	0	0	13.2
2013	3	30	15	52	16	35	0	0	0	0	0	0	0	53.82	0	0	13.2
2013	3	30	16	2	16	35	0	0	0	0	0	0	0	53.87	0	0	13.2
2013	3	30	16	12	16	35	0	0	0	0	0	0	0	53.89	0	0	13.2
2013	3	30	16	22	16	35	0	0	0	0	0	0	0	53.92	0	0	13.2
2013	3	30	16	32	16	34	0	0	0	0	0	0	0	53.94	0	0	13.2
2013	3	30	16	42	16	35	0	0	0	0	0	0	0	53.96	0	0	13.2
2013	3	30	16	52	16	34	0	0	0	0	0	0	0	53.98	0	0	13.2
2013	3	30	17	2	16	35	0	0	0	0	0	0	0	54	0	0	13.2
2013	3	30	17	12	16	35	0	0	0	0	0	0	0	54	0	0	13
2013	3	30	17	22	16	35	0	0	0	0	0	0	0	54	0	0	13
2013	3	30	17	32	16	35	0	0	0	0	0	0	0	53.98	0	0	12.6
2013	3	30	17	42	16	35	0	0	0	0	0	0	0	54	0	0	12.4
2013	3	30	17	52	16	34	0	0	0	0	0	0	0	54	0	0	12.2

Reinhackle (0356)

Year	Month	Day	Hour	Minute	Second	Noise3	IceDetection	Heading	Pitch	Roll	StdDevHeading	StdDevPitch	StdDevRoll	Temperature	Pressure	StdDevPressure	Voltage
2013	3	30	18	2	16	34	0	0	0	0	0	0	0	54.01	0	0	12
2013	3	30	18	12	16	35	0	0	0	0	0	0	0	54.01	0	0	12
2013	3	30	18	22	16	35	0	0	0	0	0	0	0	54.01	0	0	12
2013	3	30	18	32	16	35	0	0	0	0	0	0	0	54.01	0	0	12
2013	3	30	18	42	16	35	0	0	0	0	0	0	0	54.01	0	0	12
2013	3	30	18	52	16	34	0	0	0	0	0	0	0	54	0	0	12
2013	3	30	19	2	16	35	0	0	0	0	0	0	0	54	0	0	12
2013	3	30	19	12	16	35	0	0	0	0	0	0	0	53.98	0	0	12
2013	3	30	19	22	16	35	0	0	0	0	0	0	0	53.94	0	0	11.8
2013	3	30	19	32	16	34	0	0	0	0	0	0	0	53.92	0	0	11.8
2013	3	30	19	42	16	35	0	0	0	0	0	0	0	53.91	0	0	11.8
2013	3	30	19	52	16	35	0	0	0	0	0	0	0	53.87	0	0	11.8
2013	3	30	20	2	16	35	0	0	0	0	0	0	0	53.83	0	0	11.8
2013	3	30	20	12	16	35	0	0	0	0	0	0	0	53.82	0	0	11.8
2013	3	30	20	22	16	35	0	0	0	0	0	0	0	53.76	0	0	11.8
2013	3	30	20	32	16	35	0	0	0	0	0	0	0	53.73	0	0	11.8
2013	3	30	20	42	16	35	0	0	0	0	0	0	0	53.69	0	0	11.8
2013	3	30	20	52	16	35	0	0	0	0	0	0	0	53.64	0	0	11.8
2013	3	30	21	2	16	34	0	0	0	0	0	0	0	53.6	0	0	11.8
2013	3	30	21	12	16	35	0	0	0	0	0	0	0	53.56	0	0	11.8
2013	3	30	21	22	16	35	0	0	0	0	0	0	0	53.51	0	0	11.8
2013	3	30	21	32	16	35	0	0	0	0	0	0	0	53.47	0	0	11.8
2013	3	30	21	42	16	34	0	0	0	0	0	0	0	53.44	0	0	11.8
2013	3	30	21	52	16	35	0	0	0	0	0	0	0	53.4	0	0	11.8
2013	3	30	22	2	16	34	0	0	0	0	0	0	0	53.35	0	0	11.8
2013	3	30	22	12	16	34	0	0	0	0	0	0	0	53.31	0	0	11.8
2013	3	30	22	22	16	35	0	0	0	0	0	0	0	53.28	0	0	11.8
2013	3	30	22	32	16	34	0	0	0	0	0	0	0	53.24	0	0	11.8
2013	3	30	22	42	16	35	0	0	0	0	0	0	0	53.19	0	0	11.8
2013	3	30	22	52	16	35	0	0	0	0	0	0	0	53.15	0	0	11.8
2013	3	30	23	2	16	35	0	0	0	0	0	0	0	53.1	0	0	11.8
2013	3	30	23	12	16	35	0	0	0	0	0	0	0	53.06	0	0	11.8
2013	3	30	23	22	16	35	0	0	0	0	0	0	0	53.01	0	0	11.8
2013	3	30	23	32	16	34	0	0	0	0	0	0	0	52.97	0	0	11.8
2013	3	30	23	42	16	35	0	0	0	0	0	0	0	52.93	0	0	11.8
2013	3	30	23	52	16	35	0	0	0	0	0	0	0	52.88	0	0	11.8
2013	3	31	0	2	16	35	0	0	0	0	0	0	0	52.84	0	0	11.8
2013	3	31	0	12	16	34	0	0	0	0	0	0	0	52.79	0	0	11.8
2013	3	31	0	22	16	35	0	0	0	0	0	0	0	52.77	0	0	11.8
2013	3	31	0	32	16	35	0	0	0	0	0	0	0	52.72	0	0	11.8
2013	3	31	0	42	16	35	0	0	0	0	0	0	0	52.66	0	0	11.8
2013	3	31	0	52	16	35	0	0	0	0	0	0	0	52.63	0	0	11.8
2013	3	31	1	2	16	35	0	0	0	0	0	0	0	52.59	0	0	11.8
2013	3	31	1	12	16	35	0	0	0	0	0	0	0	52.56	0	0	11.8
2013	3	31	1	22	16	35	0	0	0	0	0	0	0	52.5	0	0	11.8
2013	3	31	1	32	16	35	0	0	0	0	0	0	0	52.47	0	0	11.8

Reinhackle (0356)

Year	Month	Day	Hour	Minute	Second	Noise3	IceDetection	Heading	Pitch	Roll	StdDevHeading	StdDevPitch	StdDevRoll	Temperature	Pressure	StdDevPressure	Voltage
2013	3	31	1	42	16	35	0	0	0	0	0	0	0	52.41	0	0	11.8
2013	3	31	1	52	16	35	0	0	0	0	0	0	0	52.38	0	0	11.8
2013	3	31	2	2	16	35	0	0	0	0	0	0	0	52.32	0	0	11.8
2013	3	31	2	12	16	35	0	0	0	0	0	0	0	52.29	0	0	11.8
2013	3	31	2	22	16	35	0	0	0	0	0	0	0	52.25	0	0	11.8
2013	3	31	2	32	16	35	0	0	0	0	0	0	0	52.21	0	0	11.8
2013	3	31	2	42	16	35	0	0	0	0	0	0	0	52.18	0	0	11.8
2013	3	31	2	52	16	35	0	0	0	0	0	0	0	52.14	0	0	11.8
2013	3	31	3	2	16	35	0	0	0	0	0	0	0	52.11	0	0	11.8
2013	3	31	3	12	16	34	0	0	0	0	0	0	0	52.07	0	0	11.8
2013	3	31	3	22	16	34	0	0	0	0	0	0	0	52.05	0	0	11.8
2013	3	31	3	32	16	35	0	0	0	0	0	0	0	52.02	0	0	11.8
2013	3	31	3	42	16	35	0	0	0	0	0	0	0	52	0	0	11.8
2013	3	31	3	52	16	35	0	0	0	0	0	0	0	51.96	0	0	11.8
2013	3	31	4	2	16	35	0	0	0	0	0	0	0	51.94	0	0	11.8
2013	3	31	4	12	16	34	0	0	0	0	0	0	0	51.91	0	0	11.8
2013	3	31	4	22	16	35	0	0	0	0	0	0	0	51.89	0	0	11.8
2013	3	31	4	32	16	35	0	0	0	0	0	0	0	51.87	0	0	11.8
2013	3	31	4	42	16	35	0	0	0	0	0	0	0	51.85	0	0	11.8
2013	3	31	4	52	16	35	0	0	0	0	0	0	0	51.82	0	0	11.8
2013	3	31	5	2	16	35	0	0	0	0	0	0	0	51.8	0	0	11.8
2013	3	31	5	12	16	35	0	0	0	0	0	0	0	51.8	0	0	11.8
2013	3	31	5	22	16	35	0	0	0	0	0	0	0	51.78	0	0	11.8
2013	3	31	5	32	16	34	0	0	0	0	0	0	0	51.76	0	0	11.8
2013	3	31	5	42	16	35	0	0	0	0	0	0	0	51.75	0	0	11.8
2013	3	31	5	52	16	35	0	0	0	0	0	0	0	51.75	0	0	11.8
2013	3	31	6	2	16	35	0	0	0	0	0	0	0	51.73	0	0	11.6
2013	3	31	6	12	16	35	0	0	0	0	0	0	0	51.73	0	0	11.6
2013	3	31	6	22	16	36	0	0	0	0	0	0	0	51.71	0	0	11.6
2013	3	31	6	32	16	35	0	0	0	0	0	0	0	51.71	0	0	11.6
2013	3	31	6	42	16	35	0	0	0	0	0	0	0	51.69	0	0	11.6
2013	3	31	6	52	16	35	0	0	0	0	0	0	0	51.69	0	0	11.6
2013	3	31	7	2	16	35	0	0	0	0	0	0	0	51.67	0	0	11.6
2013	3	31	7	12	16	34	0	0	0	0	0	0	0	51.69	0	0	11.6
2013	3	31	7	22	16	35	0	0	0	0	0	0	0	51.69	0	0	11.6
2013	3	31	7	32	16	35	0	0	0	0	0	0	0	51.67	0	0	11.8
2013	3	31	7	42	16	35	0	0	0	0	0	0	0	51.69	0	0	12
2013	3	31	7	52	16	35	0	0	0	0	0	0	0	51.69	0	0	12.2
2013	3	31	8	2	16	35	0	0	0	0	0	0	0	51.71	0	0	12.4
2013	3	31	8	12	16	35	0	0	0	0	0	0	0	51.75	0	0	12.4
2013	3	31	8	22	16	35	0	0	0	0	0	0	0	51.78	0	0	12.6
2013	3	31	8	32	16	35	0	0	0	0	0	0	0	51.82	0	0	12.6
2013	3	31	8	42	16	35	0	0	0	0	0	0	0	51.87	0	0	12.6
2013	3	31	8	52	16	35	0	0	0	0	0	0	0	51.93	0	0	12.6
2013	3	31	9	2	16	35	0	0	0	0	0	0	0	51.96	0	0	12.6
2013	3	31	9	12	16	35	0	0	0	0	0	0	0	52.02	0	0	12.6

Reinhackle (0356)

Year	Month	Day	Hour	Minute	Second	Noise3	IceDetection	Heading	Pitch	Roll	StdDevHeading	StdDevPitch	StdDevRoll	Temperature	Pressure	StdDevPressure	Voltage
2013	3	31	9	22	16	35	0	0	0	0	0	0	0	52.07	0	0	12.8
2013	3	31	9	32	16	35	0	0	0	0	0	0	0	52.12	0	0	12.8
2013	3	31	9	42	16	35	0	0	0	0	0	0	0	52.18	0	0	12.8
2013	3	31	9	52	16	35	0	0	0	0	0	0	0	52.23	0	0	13
2013	3	31	10	2	16	34	0	0	0	0	0	0	0	52.32	0	0	13
2013	3	31	10	12	16	35	0	0	0	0	0	0	0	52.39	0	0	13.2
2013	3	31	10	22	16	36	0	0	0	0	0	0	0	52.48	0	0	13.6
2013	3	31	10	32	16	35	0	0	0	0	0	0	0	52.56	0	0	13.6
2013	3	31	10	42	16	35	0	0	0	0	0	0	0	52.65	0	0	14
2013	3	31	10	52	16	34	0	0	0	0	0	0	0	52.77	0	0	14
2013	3	31	11	2	16	35	0	0	0	0	0	0	0	52.84	0	0	14
2013	3	31	11	12	16	34	0	0	0	0	0	0	0	52.95	0	0	13.4
2013	3	31	11	22	16	35	0	0	0	0	0	0	0	53.04	0	0	13.8
2013	3	31	11	32	16	35	0	0	0	0	0	0	0	53.13	0	0	13.6
2013	3	31	11	42	16	35	0	0	0	0	0	0	0	53.22	0	0	13.4
2013	3	31	11	52	16	35	0	0	0	0	0	0	0	53.35	0	0	13.4
2013	3	31	12	2	16	35	0	0	0	0	0	0	0	53.44	0	0	13.4
2013	3	31	12	12	16	34	0	0	0	0	0	0	0	53.55	0	0	13.4
2013	3	31	12	22	16	35	0	0	0	0	0	0	0	53.65	0	0	13.4
2013	3	31	12	32	16	35	0	0	0	0	0	0	0	53.74	0	0	13.4
2013	3	31	12	42	16	34	0	0	0	0	0	0	0	53.85	0	0	13.4
2013	3	31	12	52	16	35	0	0	0	0	0	0	0	53.98	0	0	13.4
2013	3	31	13	2	16	34	0	0	0	0	0	0	0	54.09	0	0	13.4
2013	3	31	13	12	16	34	0	0	0	0	0	0	0	54.16	0	0	13.4
2013	3	31	13	22	16	34	0	0	0	0	0	0	0	54.27	0	0	13.4
2013	3	31	13	32	16	35	0	0	0	0	0	0	0	54.34	0	0	13.4
2013	3	31	13	42	16	35	0	0	0	0	0	0	0	54.43	0	0	13.4
2013	3	31	13	52	16	34	0	0	0	0	0	0	0	54.5	0	0	13.4
2013	3	31	14	2	16	34	0	0	0	0	0	0	0	54.57	0	0	13.4
2013	3	31	14	12	16	35	0	0	0	0	0	0	0	54.64	0	0	13.4
2013	3	31	14	22	16	35	0	0	0	0	0	0	0	54.72	0	0	13.4
2013	3	31	14	32	16	35	0	0	0	0	0	0	0	54.79	0	0	13.6
2013	3	31	14	42	16	34	0	0	0	0	0	0	0	54.81	0	0	13.6
2013	3	31	14	52	16	34	0	0	0	0	0	0	0	54.88	0	0	13.6
2013	3	31	15	2	16	34	0	0	0	0	0	0	0	54.88	0	0	13.6
2013	3	31	15	12	16	35	0	0	0	0	0	0	0	54.95	0	0	13.4
2013	3	31	15	22	16	35	0	0	0	0	0	0	0	54.95	0	0	13.6
2013	3	31	15	32	16	35	0	0	0	0	0	0	0	54.99	0	0	13.6
2013	3	31	15	42	16	34	0	0	0	0	0	0	0	55.02	0	0	13.6
2013	3	31	15	52	16	34	0	0	0	0	0	0	0	55.06	0	0	13.6
2013	3	31	16	2	16	35	0	0	0	0	0	0	0	55.08	0	0	13.6
2013	3	31	16	12	16	34	0	0	0	0	0	0	0	55.09	0	0	13.4
2013	3	31	16	22	16	34	0	0	0	0	0	0	0	55.09	0	0	13.4
2013	3	31	16	32	16	35	0	0	0	0	0	0	0	55.11	0	0	13.4
2013	3	31	16	42	16	35	0	0	0	0	0	0	0	55.09	0	0	13.4
2013	3	31	16	52	16	34	0	0	0	0	0	0	0	55.09	0	0	13.4

Reinhackle (0356)

Year	Month	Day	Hour	Minute	Second	Noise3	IceDetection	Heading	Pitch	Roll	StdDevHeading	StdDevPitch	StdDevRoll	Temperature	Pressure	StdDevPressure	Voltage
2013	3	31	17	2	16	34	0	0	0	0	0	0	0	55.08	0	0	13.4
2013	3	31	17	12	16	34	0	0	0	0	0	0	0	55.06	0	0	13
2013	3	31	17	22	16	35	0	0	0	0	0	0	0	55.04	0	0	13
2013	3	31	17	32	16	34	0	0	0	0	0	0	0	55.02	0	0	12.8
2013	3	31	17	42	16	34	0	0	0	0	0	0	0	55	0	0	12.6
2013	3	31	17	52	16	35	0	0	0	0	0	0	0	54.99	0	0	12.6
2013	3	31	18	2	16	35	0	0	0	0	0	0	0	54.97	0	0	12.2
2013	3	31	18	12	16	34	0	0	0	0	0	0	0	54.93	0	0	11.8
2013	3	31	18	22	16	34	0	0	0	0	0	0	0	54.91	0	0	11.8
2013	3	31	18	32	16	35	0	0	0	0	0	0	0	54.9	0	0	11.8
2013	3	31	18	42	16	35	0	0	0	0	0	0	0	54.86	0	0	11.8
2013	3	31	18	52	16	35	0	0	0	0	0	0	0	54.84	0	0	11.8
2013	3	31	19	2	16	35	0	0	0	0	0	0	0	54.81	0	0	11.8
2013	3	31	19	12	16	34	0	0	0	0	0	0	0	54.79	0	0	11.8
2013	3	31	19	22	16	35	0	0	0	0	0	0	0	54.77	0	0	11.8
2013	3	31	19	32	16	35	0	0	0	0	0	0	0	54.75	0	0	11.8
2013	3	31	19	42	16	35	0	0	0	0	0	0	0	54.72	0	0	11.8
2013	3	31	19	52	16	34	0	0	0	0	0	0	0	54.68	0	0	11.8
2013	3	31	20	2	16	34	0	0	0	0	0	0	0	54.64	0	0	11.8
2013	3	31	20	12	16	35	0	0	0	0	0	0	0	54.59	0	0	11.8
2013	3	31	20	22	16	34	0	0	0	0	0	0	0	54.57	0	0	11.8
2013	3	31	20	32	16	35	0	0	0	0	0	0	0	54.54	0	0	11.8
2013	3	31	20	42	16	35	0	0	0	0	0	0	0	54.52	0	0	11.8
2013	3	31	20	52	16	35	0	0	0	0	0	0	0	54.46	0	0	11.8
2013	3	31	21	2	16	35	0	0	0	0	0	0	0	54.43	0	0	11.8
2013	3	31	21	12	16	35	0	0	0	0	0	0	0	54.37	0	0	11.8
2013	3	31	21	22	16	35	0	0	0	0	0	0	0	54.34	0	0	11.8
2013	3	31	21	32	16	35	0	0	0	0	0	0	0	54.28	0	0	11.8
2013	3	31	21	42	16	35	0	0	0	0	0	0	0	54.25	0	0	11.8
2013	3	31	21	52	16	34	0	0	0	0	0	0	0	54.18	0	0	11.8
2013	3	31	22	2	16	35	0	0	0	0	0	0	0	54.14	0	0	11.8
2013	3	31	22	12	16	35	0	0	0	0	0	0	0	54.09	0	0	11.8
2013	3	31	22	22	16	34	0	0	0	0	0	0	0	54.01	0	0	11.8
2013	3	31	22	32	16	35	0	0	0	0	0	0	0	53.98	0	0	11.8
2013	3	31	22	42	16	34	0	0	0	0	0	0	0	53.92	0	0	11.8
2013	3	31	22	52	16	35	0	0	0	0	0	0	0	53.87	0	0	11.8
2013	3	31	23	2	16	35	0	0	0	0	0	0	0	53.8	0	0	11.8
2013	3	31	23	12	16	34	0	0	0	0	0	0	0	53.73	0	0	11.8
2013	3	31	23	22	16	34	0	0	0	0	0	0	0	53.67	0	0	11.8
2013	3	31	23	32	16	35	0	0	0	0	0	0	0	53.6	0	0	11.8
2013	3	31	23	42	16	35	0	0	0	0	0	0	0	53.55	0	0	11.8
2013	3	31	23	52	16	35	0	0	0	0	0	0	0	53.47	0	0	11.8

Reinhackle (0356)

Year	Month	Day	Hour	Minute	Second	CellBegin	CellEnd	Speed	Direction	Area	Flow
2013	3	1	0	5	1	0.3	3.3	0.82	98	71.6142	55.0448
2013	3	1	0	15	1	0.3	3.3	0.84	96.7	71.6142	56.3765
2013	3	1	0	25	1	0.3	3.3	0.77	97.5	71.6142	51.9375
2013	3	1	0	35	1	0.3	3.3	0.86	95.9	71.6142	58.1522
2013	3	1	0	45	1	0.3	3.3	0.8	96.1	71.6142	53.7132
2013	3	1	0	55	1	0.3	3.3	0.84	97.2	71.6142	56.3767
2013	3	1	1	5	1	0.3	3.3	0.85	99.1	71.6142	56.5987
2013	3	1	1	15	1	0.3	3.3	0.8	96.4	71.6142	53.7133
2013	3	1	1	25	1	0.3	3.3	0.84	96.5	71.6798	56.2087
2013	3	1	1	35	1	0.3	3.3	0.81	96.5	71.6798	54.6536
2013	3	1	1	45	1	0.3	3.3	0.78	95.5	71.6798	52.8762
2013	3	1	1	55	1	0.3	3.3	0.83	97.1	71.6798	55.5423
2013	3	1	2	5	1	0.3	3.3	0.83	97.5	71.7454	55.5956
2013	3	1	2	15	1	0.3	3.3	0.85	96.4	71.7454	57.1523
2013	3	1	2	25	1	0.3	3.3	0.79	97.9	71.7454	52.9271
2013	3	1	2	35	1	0.3	3.3	0.84	96.5	71.7454	56.2629
2013	3	1	2	45	1	0.3	3.3	0.87	96.5	71.7454	58.2643
2013	3	1	2	55	1	0.3	3.3	0.84	98.5	71.7454	56.4853
2013	3	1	3	5	1	0.3	3.3	0.84	96.3	71.7454	56.7077
2013	3	1	3	15	1	0.3	3.3	0.79	98.6	71.7454	53.1496
2013	3	1	3	25	1	0.3	3.3	0.82	99	71.7454	54.9287
2013	3	1	3	35	1	0.3	3.3	0.84	97.7	71.7454	56.2631
2013	3	1	3	45	1	0.3	3.3	0.81	97.7	71.811	54.5362
2013	3	1	3	55	1	0.3	3.3	0.83	97.5	71.7454	56.0408
2013	3	1	4	5	1	0.3	3.3	0.85	98.3	71.7454	56.7079
2013	3	1	4	15	1	0.3	3.3	0.82	99.4	71.7454	54.9289
2013	3	1	4	25	1	0.3	3.3	0.79	97.1	71.7454	53.3722
2013	3	1	4	35	1	0.3	3.3	0.85	98.3	71.7454	56.708
2013	3	1	4	45	1	0.3	3.3	0.84	97.6	71.7454	56.708
2013	3	1	4	55	1	0.3	3.3	0.81	97.9	71.7454	54.2618
2013	3	1	5	5	1	0.3	3.3	0.81	97.4	71.7454	54.7066
2013	3	1	5	15	1	0.3	3.3	0.82	97.6	71.7454	55.1514
2013	3	1	5	25	1	0.3	3.3	0.83	97.9	71.7454	56.041
2013	3	1	5	35	1	0.3	3.3	0.81	97	71.7454	54.7067
2013	3	1	5	45	1	0.3	3.3	0.82	99.5	71.7454	54.7067
2013	3	1	5	55	1	0.3	3.3	0.79	97.4	71.7454	53.3724
2013	3	1	6	5	1	0.3	3.3	0.78	98.2	71.7454	52.4829
2013	3	1	6	15	1	0.3	3.3	0.82	98.5	71.7454	55.1515
2013	3	1	6	25	1	0.3	3.3	0.79	98.8	71.7454	53.1501
2013	3	1	6	35	1	0.3	3.3	0.82	98.3	71.7454	55.1516
2013	3	1	6	45	1	0.3	3.3	0.83	96.1	71.7454	55.8187
2013	3	1	6	55	1	0.3	3.3	0.82	99.2	71.7454	54.7068
2013	3	1	7	5	1	0.3	3.3	0.8	96.1	71.7454	54.0396
2013	3	1	7	15	1	0.3	3.3	0.8	97.5	71.7454	54.0396
2013	3	1	7	25	1	0.3	3.3	0.83	97.7	71.7454	55.5963
2013	3	1	7	35	1	0.3	3.3	0.81	97	71.7454	54.4844

Reinhackle (0356)

Year	Month	Day	Hour	Minute	Second	CellBegin	CellEnd	Speed	Direction	Area	Flow
2013	3	1	7	45	1	0.3	3.3	0.86	98.2	71.7454	57.3754
2013	3	1	7	55	1	0.3	3.3	0.82	98.5	71.7454	54.9291
2013	3	1	8	5	1	0.3	3.3	0.82	98	71.7454	55.3738
2013	3	1	8	15	1	0.3	3.3	0.82	97.6	71.7454	54.929
2013	3	1	8	25	1	0.3	3.3	0.82	96	71.7454	55.3737
2013	3	1	8	35	1	0.3	3.3	0.84	96.5	71.811	56.5397
2013	3	1	8	45	1	0.3	3.3	0.81	97	71.811	54.3137
2013	3	1	8	55	1	0.3	3.3	0.8	97.1	71.811	53.8684
2013	3	1	9	5	1	0.3	3.3	0.82	96.2	71.811	55.204
2013	3	1	9	15	1	0.3	3.3	0.81	97.2	71.811	54.5361
2013	3	1	9	25	1	0.3	3.3	0.83	99.4	71.811	55.4265
2013	3	1	9	35	1	0.3	3.3	0.82	99.5	71.811	54.7586
2013	3	1	9	45	1	0.3	3.3	0.86	97.7	71.811	57.6523
2013	3	1	9	55	1	0.3	3.3	0.8	97.3	71.811	53.6455
2013	3	1	10	5	1	0.3	3.3	0.82	97.3	71.811	55.4262
2013	3	1	10	15	1	0.3	3.3	0.81	97	71.7454	54.4836
2013	3	1	10	25	1	0.3	3.3	0.81	98.1	71.7454	54.4835
2013	3	1	10	35	1	0.3	3.3	0.82	95.9	71.7454	55.5954
2013	3	1	10	45	1	0.3	3.3	0.78	96.8	71.6798	52.4317
2013	3	1	10	55	1	0.3	3.3	0.83	96.6	71.6798	55.542
2013	3	1	11	5	1	0.3	3.3	0.82	97.5	71.6142	55.2667
2013	3	1	11	15	1	0.3	3.3	0.86	97.4	71.6798	57.9857
2013	3	1	11	25	1	0.3	3.3	0.78	98.5	71.6142	52.1592
2013	3	1	11	35	1	0.3	3.3	0.83	97.5	71.6798	55.986
2013	3	1	11	45	1	0.3	3.3	0.83	99.6	71.6142	55.0445
2013	3	1	11	55	1	0.3	3.3	0.79	95.9	71.6142	53.4907
2013	3	1	12	5	1	0.3	3.3	0.83	98.6	71.6798	55.7636
2013	3	1	12	15	1	0.3	3.3	0.8	96.9	71.6798	53.5419
2013	3	1	12	25	1	0.3	3.3	0.84	96.9	71.6798	56.6522
2013	3	1	12	35	1	0.3	3.3	0.79	98.6	71.6798	52.8753
2013	3	1	12	45	1	0.3	3.3	0.8	98.2	71.6142	53.7124
2013	3	1	12	55	1	0.3	3.3	0.82	96.6	71.6798	55.319
2013	3	1	13	5	1	0.3	3.3	0.82	98	71.6798	55.0968
2013	3	1	13	15	1	0.3	3.3	0.8	96.3	71.6798	53.9859
2013	3	1	13	25	1	0.3	3.3	0.8	99.2	71.6798	53.7637
2013	3	1	13	35	1	0.3	3.3	0.82	98	71.6798	55.0966
2013	3	1	13	45	1	0.3	3.3	0.82	98.6	71.6798	54.6522
2013	3	1	13	55	1	0.3	3.3	0.79	96.4	71.6798	53.3192
2013	3	1	14	5	1	0.3	3.3	0.82	97.4	71.6798	54.8743
2013	3	1	14	15	1	0.3	3.3	0.79	100	71.6798	52.8748
2013	3	1	14	25	1	0.3	3.3	0.81	97.2	71.6798	54.2077
2013	3	1	14	35	1	0.3	3.3	0.81	99.6	71.6798	53.7634
2013	3	1	14	45	1	0.3	3.3	0.85	96.6	71.6798	57.318
2013	3	1	14	55	1	0.3	3.3	0.81	99.1	71.6798	53.9855
2013	3	1	15	5	1	0.3	3.3	0.79	97.8	71.6798	53.319
2013	3	1	15	15	1	0.3	3.3	0.81	97.9	71.6798	54.6519

Reinhackle (0356)

Year	Month	Day	Hour	Minute	Second	CellBegin	CellEnd	Speed	Direction	Area	Flow
2013	3	1	15	25	1	0.3	3.3	0.8	98.1	71.6798	53.3189
2013	3	1	15	35	1	0.3	3.3	0.8	96.3	71.6798	53.9854
2013	3	1	15	45	1	0.3	3.3	0.84	96.9	71.6798	56.6513
2013	3	1	15	55	1	0.3	3.3	0.81	96.5	71.6798	54.4297
2013	3	1	16	5	1	0.3	3.3	0.83	98.5	71.6798	55.3184
2013	3	1	16	15	1	0.3	3.3	0.79	96.4	71.6142	53.2678
2013	3	1	16	25	1	0.3	3.3	0.79	98.6	71.6142	53.0458
2013	3	1	16	35	1	0.3	3.3	0.78	98	71.6142	51.9361
2013	3	1	16	45	1	0.3	3.3	0.8	98.5	71.6142	53.2678
2013	3	1	16	55	1	0.3	3.3	0.78	95.6	71.6142	52.38
2013	3	1	17	5	1	0.3	3.3	0.8	99.5	71.6142	53.0458
2013	3	1	17	15	1	0.3	3.3	0.8	96.1	71.6142	53.9336
2013	3	1	17	25	1	0.3	3.3	0.84	98.1	71.6142	55.9311
2013	3	1	17	35	1	0.3	3.3	0.82	96.9	71.6142	55.0433
2013	3	1	17	45	1	0.3	3.3	0.81	97.2	71.6142	54.1555
2013	3	1	17	55	1	0.3	3.3	0.79	97.6	71.6142	53.2678
2013	3	1	18	5	1	0.3	3.3	0.78	98	71.6142	51.9361
2013	3	1	18	15	1	0.3	3.3	0.86	96.4	71.6142	57.4848
2013	3	1	18	25	1	0.3	3.3	0.8	96.4	71.6142	53.4897
2013	3	1	18	35	1	0.3	3.3	0.81	97	71.6142	54.3775
2013	3	1	18	45	1	0.3	3.3	0.79	98.8	71.6142	53.0458
2013	3	1	18	55	1	0.3	3.3	0.81	97.2	71.6142	54.1556
2013	3	1	19	5	1	0.3	3.3	0.82	98	71.6142	55.0434
2013	3	1	19	15	1	0.3	3.3	0.8	96.1	71.6142	53.9337
2013	3	1	19	25	1	0.3	3.3	0.79	94.3	71.6142	53.2679
2013	3	1	19	35	1	0.3	3.3	0.81	97.2	71.6142	54.1557
2013	3	1	19	45	1	0.3	3.3	0.82	97.2	71.6142	54.8216
2013	3	1	19	55	1	0.3	3.3	0.76	95.7	71.5486	51.2212
2013	3	1	20	5	1	0.3	3.3	0.8	98.2	71.5486	53.6603
2013	3	1	20	15	1	0.3	3.3	0.8	95.4	71.5486	53.8821
2013	3	1	20	25	1	0.3	3.3	0.78	96.6	71.5486	52.1082
2013	3	1	20	35	1	0.3	3.3	0.85	97.7	71.5486	57.2082
2013	3	1	20	45	1	0.3	3.3	0.79	96.4	71.5486	53.2169
2013	3	1	20	55	1	0.3	3.3	0.83	97	71.5486	55.6561
2013	3	1	21	5	1	0.3	3.3	0.82	97.6	71.5486	54.7692
2013	3	1	21	15	1	0.3	3.3	0.8	95.9	71.5486	53.6605
2013	3	1	21	25	1	0.3	3.3	0.81	96.3	71.5486	54.3257
2013	3	1	21	35	1	0.3	3.3	0.81	98.1	71.5486	54.3257
2013	3	1	21	45	1	0.3	3.3	0.76	96	71.5486	50.9997
2013	3	1	21	55	1	0.3	3.3	0.79	98.8	71.5486	52.7737
2013	3	1	22	5	1	0.3	3.3	0.78	98	71.5486	52.1084
2013	3	1	22	15	1	0.3	3.3	0.83	97.1	71.5486	55.4345
2013	3	1	22	25	1	0.3	3.3	0.81	96.7	71.5486	54.5476
2013	3	1	22	35	1	0.3	3.3	0.8	96.8	71.4829	53.6091
2013	3	1	22	45	1	0.3	3.3	0.78	97.5	71.4829	52.0585
2013	3	1	22	55	1	0.3	3.3	0.77	97.5	71.5486	51.8868

Reinhackle (0356)

Year	Month	Day	Hour	Minute	Second	CellBegin	CellEnd	Speed	Direction	Area	Flow
2013	3	1	23	5	1	0.3	3.3	0.81	97.2	71.4829	54.4953
2013	3	1	23	15	1	0.3	3.3	0.79	96.5	71.4829	52.7231
2013	3	1	23	25	1	0.3	3.3	0.84	96.7	71.4829	56.2676
2013	3	1	23	35	1	0.3	3.3	0.82	97.6	71.4829	54.9385
2013	3	1	23	45	1	0.3	3.3	0.79	99.6	71.4829	52.5017
2013	3	1	23	55	1	0.3	3.3	0.82	97.2	71.4829	54.717
2013	3	2	0	5	1	0.3	3.3	0.84	97.7	71.4829	56.0462
2013	3	2	0	15	1	0.3	3.3	0.82	97.8	71.4829	54.9386
2013	3	2	0	25	1	0.3	3.3	0.79	96.7	71.4829	52.7234
2013	3	2	0	35	1	0.3	3.3	0.81	97.9	71.4829	54.2741
2013	3	2	0	45	1	0.3	3.3	0.81	98.4	71.4829	53.831
2013	3	2	0	55	1	0.3	3.3	0.82	98.8	71.4829	54.4957
2013	3	2	1	5	1	0.3	3.3	0.78	98.4	71.4829	52.2804
2013	3	2	1	15	1	0.3	3.3	0.82	95.8	71.4829	54.9388
2013	3	2	1	25	1	0.3	3.3	0.83	97.7	71.4829	55.8249
2013	3	2	1	35	1	0.3	3.3	0.82	96.2	71.4829	55.3819
2013	3	2	1	45	1	0.3	3.3	0.82	99.9	71.4173	54.6648
2013	3	2	1	55	1	0.3	3.3	0.79	97.6	71.4829	52.9452
2013	3	2	2	5	1	0.3	3.3	0.83	98.8	71.4829	55.6035
2013	3	2	2	15	1	0.3	3.3	0.82	98.9	71.4829	54.939
2013	3	2	2	25	1	0.3	3.3	0.86	98.3	71.4173	57.542
2013	3	2	2	35	1	0.3	3.3	0.8	97.1	71.4173	53.5583
2013	3	2	2	45	1	0.3	3.3	0.79	99	71.4173	52.8944
2013	3	2	2	55	1	0.3	3.3	0.84	97.2	71.4173	56.2142
2013	3	2	3	5	1	0.3	3.3	0.8	96.1	71.4173	53.7798
2013	3	2	3	15	1	0.3	3.3	0.81	97.4	71.4173	54.2224
2013	3	2	3	25	1	0.3	3.3	0.79	96.5	71.4173	52.6732
2013	3	2	3	35	1	0.3	3.3	0.83	96.4	71.4173	55.3291
2013	3	2	3	45	1	0.3	3.3	0.79	97.4	71.4173	53.1159
2013	3	2	3	55	1	0.3	3.3	0.77	95.6	71.4173	51.7881
2013	3	2	4	5	1	0.3	3.3	0.85	99.5	71.4173	56.6571
2013	3	2	4	15	1	0.3	3.3	0.8	99.2	71.4173	53.5586
2013	3	2	4	25	1	0.3	3.3	0.84	97.2	71.4173	55.9932
2013	3	2	4	35	1	0.3	3.3	0.81	94.6	71.4173	54.444
2013	3	2	4	45	1	0.3	3.3	0.81	99.8	71.4173	53.5587
2013	3	2	4	55	1	0.3	3.3	0.83	98.2	71.4173	55.108
2013	3	2	5	5	1	0.3	3.3	0.82	99.5	71.4173	54.444
2013	3	2	5	15	1	0.3	3.3	0.79	96.7	71.4173	52.6735
2013	3	2	5	25	1	0.3	3.3	0.77	97.9	71.4173	51.3456
2013	3	2	5	35	1	0.3	3.3	0.83	96.1	71.4173	55.5507
2013	3	2	5	45	1	0.3	3.3	0.82	98.7	71.4173	54.8867
2013	3	2	5	55	1	0.3	3.3	0.79	98.1	71.4173	52.6736
2013	3	2	6	5	1	0.3	3.3	0.84	99.2	71.4173	55.772
2013	3	2	6	15	1	0.3	3.3	0.81	98.9	71.4173	53.7802
2013	3	2	6	25	1	0.3	3.3	0.85	99.4	71.4173	56.436
2013	3	2	6	35	1	0.3	3.3	0.83	98.5	71.4173	55.1081

Reinhackle (0356)

Year	Month	Day	Hour	Minute	Second	CellBegin	CellEnd	Speed	Direction	Area	Flow
2013	3	2	6	45	1	0.3	3.3	0.83	97.1	71.4173	55.3294
2013	3	2	6	55	1	0.3	3.3	0.79	97.7	71.4173	52.6736
2013	3	2	7	5	1	0.3	3.3	0.86	96.1	71.4173	57.5426
2013	3	2	7	15	1	0.3	3.3	0.77	97.6	71.4173	51.3457
2013	3	2	7	25	1	0.3	3.3	0.8	99	71.4173	53.3376
2013	3	2	7	35	1	0.3	3.3	0.81	96.3	71.4173	54.0015
2013	3	2	7	45	1	0.3	3.3	0.83	95.4	71.4173	55.9934
2013	3	2	7	55	1	0.3	3.3	0.8	98.5	71.4173	53.5588
2013	3	2	8	5	1	0.3	3.3	0.81	97	71.4173	54.0014
2013	3	2	8	15	1	0.3	3.3	0.81	98.9	71.4173	53.78
2013	3	2	8	25	1	0.3	3.3	0.79	96.9	71.4829	52.7241
2013	3	2	8	35	1	0.3	3.3	0.76	97.6	71.4829	51.1733
2013	3	2	8	45	1	0.3	3.3	0.8	97.8	71.4829	53.3886
2013	3	2	8	55	1	0.3	3.3	0.83	99.5	71.4829	55.3823
2013	3	2	9	5	1	0.3	3.3	0.83	98.4	71.4829	55.6038
2013	3	2	9	15	1	0.3	3.3	0.82	98.7	71.4829	54.7176
2013	3	2	9	25	1	0.3	3.3	0.81	97	71.4829	54.2745
2013	3	2	9	35	1	0.3	3.3	0.79	99.1	71.4829	52.7237
2013	3	2	9	45	1	0.3	3.3	0.75	97	71.4829	50.5084
2013	3	2	9	55	1	0.3	3.3	0.82	99.7	71.4829	54.2743
2013	3	2	10	5	1	0.3	3.3	0.83	97.5	71.4829	55.6034
2013	3	2	10	15	1	0.3	3.3	0.79	97.4	71.4829	53.1666
2013	3	2	10	25	1	0.3	3.3	0.85	99.3	71.4829	56.711
2013	3	2	10	35	1	0.3	3.3	0.81	97.9	71.4829	54.0526
2013	3	2	10	45	1	0.3	3.3	0.82	98.8	71.5486	54.548
2013	3	2	10	55	1	0.3	3.3	0.83	99.1	71.4829	55.3818
2013	3	2	11	5	1	0.3	3.3	0.77	99.3	71.4829	51.6157
2013	3	2	11	15	1	0.3	3.3	0.84	97	71.5486	56.0999
2013	3	2	11	25	1	0.3	3.3	0.8	97.3	71.5486	53.439
2013	3	2	11	35	1	0.3	3.3	0.76	96.9	71.5486	50.9998
2013	3	2	11	45	1	0.3	3.3	0.8	95.4	71.5486	54.1041
2013	3	2	11	55	1	0.3	3.3	0.8	98.9	71.5486	53.6606
2013	3	2	12	5	1	0.3	3.3	0.8	98	71.5486	53.6605
2013	3	2	12	15	1	0.3	3.3	0.81	98.8	71.5486	54.3257
2013	3	2	12	25	1	0.3	3.3	0.8	97.3	71.5486	53.4387
2013	3	2	12	35	1	0.3	3.3	0.76	100	71.5486	50.5561
2013	3	2	12	45	1	0.3	3.3	0.8	99	71.5486	53.2168
2013	3	2	12	55	1	0.3	3.3	0.78	98.2	71.5486	52.1083
2013	3	2	13	5	1	0.3	3.3	0.8	96.9	71.5486	53.4386
2013	3	2	13	15	1	0.3	3.3	0.81	94.4	71.5486	54.3256
2013	3	2	13	25	1	0.3	3.3	0.8	96.2	71.4829	53.3873
2013	3	2	13	35	1	0.3	3.3	0.79	98.8	71.5486	52.7732
2013	3	2	13	45	1	0.3	3.3	0.82	96.4	71.5486	54.9905
2013	3	2	13	55	1	0.3	3.3	0.76	100	71.4829	50.5072
2013	3	2	14	5	1	0.3	3.3	0.8	99.7	71.5486	53.2166
2013	3	2	14	15	1	0.3	3.3	0.83	98.5	71.5486	55.2121

Reinhackle (0356)

Year	Month	Day	Hour	Minute	Second	CellBegin	CellEnd	Speed	Direction	Area	Flow
2013	3	2	14	25	1	0.3	3.3	0.8	98.5	71.5486	53.6599
2013	3	2	14	35	1	0.3	3.3	0.8	97.1	71.5486	53.6599
2013	3	2	14	45	1	0.3	3.3	0.8	97.6	71.5486	53.4382
2013	3	2	14	55	1	0.3	3.3	0.78	99.4	71.5486	52.3294
2013	3	2	15	5	1	0.3	3.3	0.81	97	71.5486	54.1033
2013	3	2	15	15	1	0.3	3.3	0.8	98	71.5486	53.438
2013	3	2	15	25	1	0.3	3.3	0.81	98.2	71.5486	53.8814
2013	3	2	15	35	1	0.3	3.3	0.78	100	71.4829	51.6145
2013	3	2	15	45	1	0.3	3.3	0.78	97.7	71.4829	52.279
2013	3	2	15	55	1	0.3	3.3	0.79	98.3	71.5486	52.9945
2013	3	2	16	5	1	0.3	3.3	0.82	98.8	71.5486	54.5466
2013	3	2	16	15	1	0.3	3.3	0.78	98.9	71.5486	52.1076
2013	3	2	16	25	1	0.3	3.3	0.78	97.5	71.5486	52.1075
2013	3	2	16	35	1	0.3	3.3	0.77	95.6	71.5486	51.8858
2013	3	2	16	45	1	0.3	3.3	0.78	97.2	71.4829	52.279
2013	3	2	16	55	1	0.3	3.3	0.75	97.5	71.4829	50.5068
2013	3	2	17	5	1	0.3	3.3	0.77	97.9	71.5486	51.4423
2013	3	2	17	15	1	0.3	3.3	0.79	96.4	71.5486	53.2162
2013	3	2	17	25	1	0.3	3.3	0.78	99.1	71.4829	52.279
2013	3	2	17	35	1	0.3	3.3	0.81	97.6	71.5486	54.5466
2013	3	2	17	45	1	0.3	3.3	0.77	97.8	71.5486	51.664
2013	3	2	17	55	1	0.3	3.3	0.78	96.8	71.5486	52.3292
2013	3	2	18	5	1	0.3	3.3	0.78	99.5	71.4829	51.6144
2013	3	2	18	15	1	0.3	3.3	0.75	98.8	71.5486	49.8901
2013	3	2	18	25	1	0.3	3.3	0.79	97.7	71.4829	52.722
2013	3	2	18	35	1	0.3	3.3	0.76	98.9	71.4829	50.7283
2013	3	2	18	45	1	0.3	3.3	0.78	94.8	71.5486	52.3292
2013	3	2	18	55	1	0.3	3.3	0.8	98.3	71.4829	53.3865
2013	3	2	19	5	1	0.3	3.3	0.79	96.4	71.5486	52.9944
2013	3	2	19	15	1	0.3	3.3	0.78	97.5	71.5486	52.5509
2013	3	2	19	25	1	0.3	3.3	0.82	100	71.5486	54.3248
2013	3	2	19	35	1	0.3	3.3	0.77	97.6	71.5486	51.664
2013	3	2	19	45	1	0.3	3.3	0.81	95.8	71.5486	54.7683
2013	3	2	19	55	1	0.3	3.3	0.81	97	71.5486	54.5466
2013	3	2	20	5	1	0.3	3.3	0.79	98.2	71.6142	52.6015
2013	3	2	20	15	1	0.3	3.3	0.81	99.5	71.6142	54.1551
2013	3	2	20	25	1	0.3	3.3	0.8	98.3	71.5486	53.4379
2013	3	2	20	35	1	0.3	3.3	0.81	96	71.5486	54.5466
2013	3	2	20	45	1	0.3	3.3	0.83	99.8	71.5486	55.2118
2013	3	2	20	55	1	0.3	3.3	0.82	95.7	71.5486	55.2118
2013	3	2	21	5	1	0.3	3.3	0.84	96.8	71.5486	56.0988
2013	3	2	21	15	1	0.3	3.3	0.82	96	71.5486	55.2118
2013	3	2	21	25	1	0.3	3.3	0.86	95.9	71.5486	57.6509
2013	3	2	21	35	1	0.3	3.3	0.8	97.5	71.5486	53.8815
2013	3	2	21	45	1	0.3	3.3	0.83	96.8	71.5486	55.4336
2013	3	2	21	55	1	0.3	3.3	0.79	97.6	71.5486	52.9945

Reinhackle (0356)

Year	Month	Day	Hour	Minute	Second	CellBegin	CellEnd	Speed	Direction	Area	Flow
2013	3	2	22	5	1	0.3	3.3	0.83	95.9	71.5486	56.0988
2013	3	2	22	15	1	0.3	3.3	0.78	95.8	71.5486	52.5511
2013	3	2	22	25	1	0.3	3.3	0.78	97	71.5486	52.1077
2013	3	2	22	35	1	0.3	3.3	0.84	96.3	71.5486	56.5424
2013	3	2	22	45	1	0.3	3.3	0.8	96.2	71.5486	53.4381
2013	3	2	22	55	1	0.3	3.3	0.85	97.6	71.5486	56.7641
2013	3	2	23	5	1	0.3	3.3	0.8	98.3	71.5486	53.4381
2013	3	2	23	15	1	0.3	3.3	0.77	95.6	71.5486	52.1077
2013	3	2	23	25	1	0.3	3.3	0.8	97.3	71.5486	53.8816
2013	3	2	23	35	1	0.3	3.3	0.79	96.7	71.5486	52.9947
2013	3	2	23	45	1	0.3	3.3	0.85	98.6	71.5486	56.986
2013	3	2	23	55	1	0.3	3.3	0.86	96.4	71.5486	57.6512
2013	3	3	0	5	1	0.3	3.3	0.81	96.5	71.6142	54.3774
2013	3	3	0	15	1	0.3	3.3	0.79	97.2	71.5486	52.9948
2013	3	3	0	25	1	0.3	3.3	0.83	97.2	71.6142	55.931
2013	3	3	0	35	1	0.3	3.3	0.83	97.9	71.5486	55.8774
2013	3	3	0	45	1	0.3	3.3	0.8	97.3	71.6142	53.7116
2013	3	3	0	55	1	0.3	3.3	0.84	96.5	71.6142	56.375
2013	3	3	1	5	1	0.3	3.3	0.81	95.3	71.6142	54.8214
2013	3	3	1	15	1	0.3	3.3	0.83	97	71.6142	55.9311
2013	3	3	1	25	1	0.3	3.3	0.82	96.7	71.5486	54.9906
2013	3	3	1	35	1	0.3	3.3	0.86	96.8	71.6142	57.4848
2013	3	3	1	45	1	0.3	3.3	0.84	96.9	71.6142	56.5971
2013	3	3	1	55	1	0.3	3.3	0.83	96.8	71.6142	55.4873
2013	3	3	2	5	1	0.3	3.3	0.84	98.1	71.6142	56.1532
2013	3	3	2	15	1	0.3	3.3	0.83	97.2	71.6142	55.9313
2013	3	3	2	25	1	0.3	3.3	0.82	97.8	71.6142	55.0435
2013	3	3	2	35	1	0.3	3.3	0.83	98.8	71.6142	55.7094
2013	3	3	2	45	1	0.3	3.3	0.83	98	71.6142	55.4874
2013	3	3	2	55	1	0.3	3.3	0.81	96.1	71.6142	54.1558
2013	3	3	3	5	1	0.3	3.3	0.8	97.3	71.6142	53.9338
2013	3	3	3	15	1	0.3	3.3	0.81	97.5	71.6142	54.1558
2013	3	3	3	25	1	0.3	3.3	0.85	98	71.6142	56.8192
2013	3	3	3	35	1	0.3	3.3	0.85	96.6	71.6142	57.2631
2013	3	3	3	45	1	0.3	3.3	0.84	96.2	71.6142	56.8193
2013	3	3	3	55	1	0.3	3.3	0.79	95.9	71.6142	53.2681
2013	3	3	4	5	1	0.3	3.3	0.85	96.2	71.6142	57.2632
2013	3	3	4	15	1	0.3	3.3	0.81	95.3	71.6142	54.5998
2013	3	3	4	25	1	0.3	3.3	0.85	97.5	71.6142	57.0413
2013	3	3	4	35	1	0.3	3.3	0.83	97.1	71.6142	55.4876
2013	3	3	4	45	1	0.3	3.3	0.85	97.8	71.6142	57.0413
2013	3	3	4	55	1	0.3	3.3	0.85	95.8	71.6142	57.0413
2013	3	3	5	5	1	0.3	3.3	0.83	97.5	71.6142	55.7096
2013	3	3	5	15	1	0.3	3.3	0.8	97.6	71.6142	53.4901
2013	3	3	5	25	1	0.3	3.3	0.8	97.3	71.6142	53.7121
2013	3	3	5	35	1	0.3	3.3	0.86	97.4	71.6142	57.9292

Reinhackle (0356)

Year	Month	Day	Hour	Minute	Second	CellBegin	CellEnd	Speed	Direction	Area	Flow
2013	3	3	5	45	1	0.3	3.3	0.84	98.7	71.6142	56.3755
2013	3	3	5	55	1	0.3	3.3	0.86	98.6	71.6142	57.4853
2013	3	3	6	5	1	0.3	3.3	0.82	96.9	71.6142	55.0438
2013	3	3	6	15	1	0.3	3.3	0.84	97.6	71.6142	56.3756
2013	3	3	6	25	1	0.3	3.3	0.8	97.8	71.6142	53.7122
2013	3	3	6	35	1	0.3	3.3	0.83	97.3	71.6142	55.4878
2013	3	3	6	45	1	0.3	3.3	0.85	96.9	71.6142	57.2634
2013	3	3	6	55	1	0.3	3.3	0.81	96.5	71.6142	54.6
2013	3	3	7	5	1	0.3	3.3	0.81	96.3	71.6142	54.6
2013	3	3	7	15	1	0.3	3.3	0.83	98.8	71.6142	55.7097
2013	3	3	7	25	1	0.3	3.3	0.79	97.7	71.6142	52.8244
2013	3	3	7	35	1	0.3	3.3	0.79	94.5	71.6142	53.4902
2013	3	3	7	45	1	0.3	3.3	0.84	95.2	71.6142	56.3755
2013	3	3	7	55	1	0.3	3.3	0.82	97.4	71.6142	54.8218
2013	3	3	8	5	1	0.3	3.3	0.84	96	71.6142	56.5973
2013	3	3	8	15	1	0.3	3.3	0.84	97.8	71.6142	56.5973
2013	3	3	8	25	1	0.3	3.3	0.8	96.2	71.6798	53.5412
2013	3	3	8	35	1	0.3	3.3	0.82	98.7	71.6798	54.8742
2013	3	3	8	45	1	0.3	3.3	0.82	96.7	71.6798	54.8742
2013	3	3	8	55	1	0.3	3.3	0.82	97.6	71.6142	55.0436
2013	3	3	9	5	1	0.3	3.3	0.78	99.2	71.6142	52.1582
2013	3	3	9	15	1	0.3	3.3	0.82	96.9	71.6142	55.0435
2013	3	3	9	25	1	0.3	3.3	0.84	96.7	71.6142	56.5971
2013	3	3	9	35	1	0.3	3.3	0.82	98.7	71.6798	55.0962
2013	3	3	9	45	1	0.3	3.3	0.78	97.7	71.6798	52.6523
2013	3	3	9	55	1	0.3	3.3	0.84	98.8	71.6798	55.9847
2013	3	3	10	5	1	0.3	3.3	0.83	95.9	71.6798	55.9847
2013	3	3	10	15	1	0.3	3.3	0.85	98.2	71.6798	56.8733
2013	3	3	10	25	1	0.3	3.3	0.8	96.6	71.6798	53.7629
2013	3	3	10	35	1	0.3	3.3	0.83	97.9	71.7454	56.0381
2013	3	3	10	45	1	0.3	3.3	0.83	98.4	71.7454	55.8156
2013	3	3	10	55	1	0.3	3.3	0.78	95.5	71.7454	52.9247
2013	3	3	11	5	1	0.3	3.3	0.83	96.8	71.7454	55.5931
2013	3	3	11	15	1	0.3	3.3	0.8	95.7	71.7454	53.8141
2013	3	3	11	25	1	0.3	3.3	0.86	97.7	71.7454	57.8167
2013	3	3	11	35	1	0.3	3.3	0.83	96.3	71.7454	56.0377
2013	3	3	11	45	1	0.3	3.3	0.83	96.4	71.811	55.6461
2013	3	3	11	55	1	0.3	3.3	0.81	99.1	71.811	54.088
2013	3	3	12	5	1	0.3	3.3	0.86	97.3	71.7454	57.5941
2013	3	3	12	15	1	0.3	3.3	0.84	97.8	71.811	56.5363
2013	3	3	12	25	1	0.3	3.3	0.81	98.4	71.7454	54.0361
2013	3	3	12	35	1	0.3	3.3	0.83	98.2	71.811	55.8686
2013	3	3	12	45	1	0.3	3.3	0.83	96.8	71.7454	56.0375
2013	3	3	12	55	1	0.3	3.3	0.79	97.2	71.7454	52.9244
2013	3	3	13	5	1	0.3	3.3	0.87	97.6	71.7454	58.4836
2013	3	3	13	15	1	0.3	3.3	0.85	95.6	71.7454	57.1494

Reinhackle (0356)

Year	Month	Day	Hour	Minute	Second	CellBegin	CellEnd	Speed	Direction	Area	Flow
2013	3	3	13	25	1	0.3	3.3	0.84	96.3	71.7454	56.2599
2013	3	3	13	35	1	0.3	3.3	0.84	97.4	71.7454	56.4823
2013	3	3	13	45	1	0.3	3.3	0.8	95.7	71.7454	53.8136
2013	3	3	13	55	1	0.3	3.3	0.82	98	71.7454	55.1478
2013	3	3	14	5	1	0.3	3.3	0.83	100	71.7454	55.37
2013	3	3	14	15	1	0.3	3.3	0.88	96	71.7454	59.3726
2013	3	3	14	25	1	0.3	3.3	0.8	98.3	71.7454	53.5911
2013	3	3	14	35	1	0.3	3.3	0.81	95.5	71.7454	54.9253
2013	3	3	14	45	1	0.3	3.3	0.79	98.6	71.811	53.1971
2013	3	3	14	55	1	0.3	3.3	0.79	98.4	71.811	52.9745
2013	3	3	15	5	1	0.3	3.3	0.83	97.3	71.6798	55.539
2013	3	3	15	15	1	0.3	3.3	0.81	94	71.7454	54.4804
2013	3	3	15	25	1	0.3	3.3	0.81	95.8	71.7454	54.7027
2013	3	3	15	35	1	0.3	3.3	0.82	96.2	71.7454	55.1475
2013	3	3	15	45	1	0.3	3.3	0.84	96.3	71.7454	56.4817
2013	3	3	15	55	1	0.3	3.3	0.83	95.6	71.811	56.3132
2013	3	3	16	5	1	0.3	3.3	0.86	98.3	71.7454	57.5935
2013	3	3	16	15	1	0.3	3.3	0.87	96.1	71.811	58.7616
2013	3	3	16	25	1	0.3	3.3	0.86	95.3	71.7454	57.8159
2013	3	3	16	35	1	0.3	3.3	0.86	96.3	71.7454	58.0383
2013	3	3	16	45	1	0.3	3.3	0.84	97.6	71.7454	56.704
2013	3	3	16	55	1	0.3	3.3	0.87	98.4	71.811	58.539
2013	3	3	17	5	1	0.3	3.3	0.83	96.1	71.7454	56.2593
2013	3	3	17	15	1	0.3	3.3	0.84	96.3	71.811	56.7584
2013	3	3	17	25	1	0.3	3.3	0.81	95.1	71.811	54.7551
2013	3	3	17	35	1	0.3	3.3	0.83	95.2	71.811	56.3132
2013	3	3	17	45	1	0.3	3.3	0.82	95.3	71.811	55.6454
2013	3	3	17	55	1	0.3	3.3	0.81	96.5	71.811	54.5325
2013	3	3	18	5	1	0.3	3.3	0.81	97.2	71.811	54.5325
2013	3	3	18	15	1	0.3	3.3	0.85	96	71.811	57.2035
2013	3	3	18	25	1	0.3	3.3	0.84	96.8	71.811	56.3132
2013	3	3	18	35	1	0.3	3.3	0.85	95.3	71.7454	57.3711
2013	3	3	18	45	1	0.3	3.3	0.84	97	71.7454	56.2593
2013	3	3	18	55	1	0.3	3.3	0.82	97.4	71.7454	55.1475
2013	3	3	19	5	1	0.3	3.3	0.83	94.1	71.7454	56.0369
2013	3	3	19	15	1	0.3	3.3	0.92	96.3	71.7454	62.2633
2013	3	3	19	25	1	0.3	3.3	0.88	97.5	71.6798	59.3156
2013	3	3	19	35	1	0.3	3.3	0.8	97.5	71.7454	53.8132
2013	3	3	19	45	1	0.3	3.3	0.85	97.1	71.6798	57.094
2013	3	3	19	55	1	0.3	3.3	0.88	96.4	71.7454	59.3725
2013	3	3	20	5	1	0.3	3.3	0.86	97.7	71.7454	57.5935
2013	3	3	20	15	1	0.3	3.3	0.86	95	71.7454	58.2606
2013	3	3	20	25	1	0.3	3.3	0.86	97	71.6798	57.7605
2013	3	3	20	35	1	0.3	3.3	0.87	94.7	71.6798	58.8713
2013	3	3	20	45	1	0.3	3.3	0.86	96.1	71.7454	58.2607
2013	3	3	20	55	1	0.3	3.3	0.86	96.4	71.7454	57.8159

Reinhackle (0356)

Year	Month	Day	Hour	Minute	Second	CellBegin	CellEnd	Speed	Direction	Area	Flow
2013	3	3	21	5	1	0.3	3.3	0.83	95.9	71.6798	55.9833
2013	3	3	21	15	1	0.3	3.3	0.83	95.9	71.6798	55.9833
2013	3	3	21	25	1	0.3	3.3	0.84	97.2	71.7454	56.4817
2013	3	3	21	35	1	0.3	3.3	0.84	96.3	71.6798	56.4276
2013	3	3	21	45	1	0.3	3.3	0.83	97.7	71.6798	55.539
2013	3	3	21	55	1	0.3	3.3	0.86	97.9	71.6798	57.9828
2013	3	3	22	5	1	0.3	3.3	0.85	97.8	71.6798	57.0941
2013	3	3	22	15	1	0.3	3.3	0.83	94.5	71.6798	56.2055
2013	3	3	22	25	1	0.3	3.3	0.78	97.2	71.6798	52.651
2013	3	3	22	35	1	0.3	3.3	0.83	97.5	71.6798	55.7613
2013	3	3	22	45	1	0.3	3.3	0.85	97.5	71.7454	57.1489
2013	3	3	22	55	1	0.3	3.3	0.83	97	71.6798	55.9834
2013	3	3	23	5	1	0.3	3.3	0.84	98	71.7454	56.7042
2013	3	3	23	15	1	0.3	3.3	0.85	98	71.6798	57.0943
2013	3	3	23	25	1	0.3	3.3	0.84	94.9	71.6798	56.8721
2013	3	3	23	35	1	0.3	3.3	0.81	94.9	71.6798	54.8727
2013	3	3	23	45	1	0.3	3.3	0.85	97.8	71.6798	56.8721
2013	3	3	23	55	1	0.3	3.3	0.85	96.2	71.6798	57.5386
2013	3	4	0	5	1	0.3	3.3	0.84	99.4	71.6798	56.2057
2013	3	4	0	15	1	0.3	3.3	0.82	96.4	71.7454	55.1478
2013	3	4	0	25	1	0.3	3.3	0.87	96.5	71.7454	58.7057
2013	3	4	0	35	1	0.3	3.3	0.83	95.7	71.6798	55.7614
2013	3	4	0	45	1	0.3	3.3	0.86	97.7	71.7454	57.5939
2013	3	4	0	55	1	0.3	3.3	0.81	96.3	71.7454	54.2584
2013	3	4	1	5	1	0.3	3.3	0.83	97.2	71.7454	56.0373
2013	3	4	1	15	1	0.3	3.3	0.81	98.4	71.7454	54.2584
2013	3	4	1	25	1	0.3	3.3	0.8	95.6	71.7454	54.2584
2013	3	4	1	35	1	0.3	3.3	0.81	95.3	71.7454	54.9256
2013	3	4	1	45	1	0.3	3.3	0.78	95.8	71.7454	52.7019
2013	3	4	1	55	1	0.3	3.3	0.81	97.7	71.7454	54.2585
2013	3	4	2	5	1	0.3	3.3	0.79	97.4	71.7454	53.1466
2013	3	4	2	15	1	0.3	3.3	0.83	97	71.7454	55.8151
2013	3	4	2	25	1	0.3	3.3	0.79	97.6	71.7454	53.3691
2013	3	4	2	35	1	0.3	3.3	0.82	97.8	71.7454	55.148
2013	3	4	2	45	1	0.3	3.3	0.86	97.7	71.7454	57.5942
2013	3	4	2	55	1	0.3	3.3	0.83	97.7	71.7454	55.5928
2013	3	4	3	5	1	0.3	3.3	0.83	95.5	71.7454	55.8152
2013	3	4	3	15	1	0.3	3.3	0.81	98.4	71.7454	54.0363
2013	3	4	3	25	1	0.3	3.3	0.8	96.8	71.7454	54.0363
2013	3	4	3	35	1	0.3	3.3	0.8	96.8	71.7454	54.0363
2013	3	4	3	45	1	0.3	3.3	0.85	98.9	71.7454	56.9271
2013	3	4	3	55	1	0.3	3.3	0.84	98.6	71.7454	56.0377
2013	3	4	4	5	1	0.3	3.3	0.84	95.4	71.7454	56.7048
2013	3	4	4	15	1	0.3	3.3	0.82	101.4	71.7454	54.2587
2013	3	4	4	25	1	0.3	3.3	0.82	96.4	71.7454	55.3706
2013	3	4	4	35	1	0.3	3.3	0.81	96.5	71.7454	54.7035

Reinhackle (0356)

Year	Month	Day	Hour	Minute	Second	CellBegin	CellEnd	Speed	Direction	Area	Flow
2013	3	4	4	45	1	0.3	3.3	0.81	95.6	71.811	54.5333
2013	3	4	4	55	1	0.3	3.3	0.76	98.9	71.811	51.1946
2013	3	4	5	5	1	0.3	3.3	0.87	98.7	71.811	58.0947
2013	3	4	5	15	1	0.3	3.3	0.82	96.4	71.811	55.4237
2013	3	4	5	25	1	0.3	3.3	0.84	98.6	71.811	56.0915
2013	3	4	5	35	1	0.3	3.3	0.82	96.9	71.811	55.4237
2013	3	4	5	45	1	0.3	3.3	0.85	99.1	71.811	56.7593
2013	3	4	5	55	1	0.3	3.3	0.86	96.4	71.811	57.6496
2013	3	4	6	5	1	0.3	3.3	0.85	97.3	71.811	57.2044
2013	3	4	6	15	1	0.3	3.3	0.85	96.2	71.811	57.427
2013	3	4	6	25	1	0.3	3.3	0.83	96.1	71.811	56.3141
2013	3	4	6	35	1	0.3	3.3	0.8	97.1	71.811	53.8657
2013	3	4	6	45	1	0.3	3.3	0.84	98	71.811	56.7593
2013	3	4	6	55	1	0.3	3.3	0.81	97.2	71.811	54.3109
2013	3	4	7	5	1	0.3	3.3	0.81	99	71.811	54.5334
2013	3	4	7	15	1	0.3	3.3	0.86	96.4	71.811	57.6496
2013	3	4	7	25	1	0.3	3.3	0.83	95.2	71.811	56.3141
2013	3	4	7	35	1	0.3	3.3	0.85	96.9	71.811	57.427
2013	3	4	7	45	1	0.3	3.3	0.8	97.6	71.8766	53.6944
2013	3	4	7	55	1	0.3	3.3	0.84	96.3	71.8766	56.3679
2013	3	4	8	5	1	0.3	3.3	0.85	95.1	71.8766	57.4819
2013	3	4	8	15	1	0.3	3.3	0.79	98.1	71.8766	53.2486
2013	3	4	8	25	1	0.3	3.3	0.8	96.8	71.8766	54.1398
2013	3	4	8	35	1	0.3	3.3	0.82	98.5	71.8766	55.031
2013	3	4	8	45	1	0.3	3.3	0.81	97.7	71.9423	54.4145
2013	3	4	8	55	1	0.3	3.3	0.86	96.8	71.9423	57.9826
2013	3	4	9	5	1	0.3	3.3	0.85	97.6	71.9423	57.0905
2013	3	4	9	15	1	0.3	3.3	0.84	94.3	71.9423	56.8674
2013	3	4	9	25	1	0.3	3.3	0.87	96.3	71.9423	58.6515
2013	3	4	9	35	1	0.3	3.3	0.85	98.4	71.9423	57.0904
2013	3	4	9	45	1	0.3	3.3	0.86	98.1	71.9423	57.9823
2013	3	4	9	55	1	0.3	3.3	0.85	96.7	71.9423	57.3132
2013	3	4	10	5	1	0.3	3.3	0.88	95.1	71.9423	59.7663
2013	3	4	10	15	1	0.3	3.3	0.82	95.7	72.0079	55.5821
2013	3	4	10	25	1	0.3	3.3	0.87	96.7	72.0079	58.4839
2013	3	4	10	35	1	0.3	3.3	0.82	100.9	72.0079	54.6891
2013	3	4	10	45	1	0.3	3.3	0.86	97	72.0079	58.2606
2013	3	4	10	55	1	0.3	3.3	0.83	97.2	72.0079	56.2515
2013	3	4	11	5	1	0.3	3.3	0.83	98.4	72.0079	55.805
2013	3	4	11	15	1	0.3	3.3	0.84	97.6	72.0079	56.9211
2013	3	4	11	25	1	0.3	3.3	0.85	98	72.0079	57.3674
2013	3	4	11	35	1	0.3	3.3	0.83	96.4	72.0735	56.0815
2013	3	4	11	45	1	0.3	3.3	0.86	96.6	72.0079	58.2602
2013	3	4	11	55	1	0.3	3.3	0.82	95.5	72.0735	55.858
2013	3	4	12	5	1	0.3	3.3	0.82	96.9	72.0735	55.1876
2013	3	4	12	15	1	0.3	3.3	0.86	96.8	72.0735	58.0922

Reinhackle (0356)

Year	Month	Day	Hour	Minute	Second	CellBegin	CellEnd	Speed	Direction	Area	Flow
2013	3	4	12	25	1	0.3	3.3	0.84	97.2	72.0735	56.975
2013	3	4	12	35	1	0.3	3.3	0.86	97.2	72.0735	58.0921
2013	3	4	12	45	1	0.3	3.3	0.85	97.1	72.0735	57.1983
2013	3	4	12	55	1	0.3	3.3	0.84	97.2	72.0735	56.528
2013	3	4	13	5	1	0.3	3.3	0.84	98	72.0735	56.9748
2013	3	4	13	15	1	0.3	3.3	0.86	98.1	72.0735	58.0919
2013	3	4	13	25	1	0.3	3.3	0.86	98.1	72.0735	58.0919
2013	3	4	13	35	1	0.3	3.3	0.82	94.8	72.0735	55.4108
2013	3	4	13	45	1	0.3	3.3	0.86	95	72.0735	58.5387
2013	3	4	13	55	1	0.3	3.3	0.83	98	72.0735	55.8575
2013	3	4	14	5	1	0.3	3.3	0.83	97.3	72.0735	55.8575
2013	3	4	14	15	1	0.3	3.3	0.82	99.4	72.0735	55.4106
2013	3	4	14	25	1	0.3	3.3	0.82	97.4	72.1391	55.2397
2013	3	4	14	35	1	0.3	3.3	0.83	96.1	72.0735	56.3043
2013	3	4	14	45	1	0.3	3.3	0.81	100.3	72.1391	54.3451
2013	3	4	14	55	1	0.3	3.3	0.79	97.4	72.1391	53.2269
2013	3	4	15	5	1	0.3	3.3	0.81	96	72.1391	55.016
2013	3	4	15	15	1	0.3	3.3	0.81	97.4	72.1391	54.7924
2013	3	4	15	25	1	0.3	3.3	0.84	97.2	72.1391	56.5815
2013	3	4	15	35	1	0.3	3.3	0.79	99.8	72.0735	52.9527
2013	3	4	15	45	1	0.3	3.3	0.77	99.8	72.0735	51.6122
2013	3	4	15	55	1	0.3	3.3	0.78	97.5	72.0735	52.5059
2013	3	4	16	5	1	0.3	3.3	0.81	98.7	72.0735	54.2933
2013	3	4	16	15	1	0.3	3.3	0.8	99.4	72.0735	54.0699
2013	3	4	16	25	1	0.3	3.3	0.83	99.6	72.0735	55.6339
2013	3	4	16	35	1	0.3	3.3	0.77	98.1	72.0735	52.059
2013	3	4	16	45	1	0.3	3.3	0.81	97.4	72.0735	54.7402
2013	3	4	16	55	1	0.3	3.3	0.78	100	72.0735	52.059
2013	3	4	17	5	1	0.3	3.3	0.8	97.6	72.0735	53.8465
2013	3	4	17	15	1	0.3	3.3	0.83	95	72.0735	56.3042
2013	3	4	17	25	1	0.3	3.3	0.86	96.8	72.0735	57.8682
2013	3	4	17	35	1	0.3	3.3	0.86	97	72.0735	57.8682
2013	3	4	17	45	1	0.3	3.3	0.84	97.2	72.0735	56.9745
2013	3	4	17	55	1	0.3	3.3	0.83	96.3	72.0735	56.3042
2013	3	4	18	5	1	0.3	3.3	0.85	96.7	72.0735	57.4214
2013	3	4	18	15	1	0.3	3.3	0.88	96	72.0735	59.4322
2013	3	4	18	25	1	0.3	3.3	0.85	97.1	72.0735	57.4214
2013	3	4	18	35	1	0.3	3.3	0.83	96.1	72.0735	56.3043
2013	3	4	18	45	1	0.3	3.3	0.88	96	72.0735	59.4323
2013	3	4	18	55	1	0.3	3.3	0.83	94.3	72.0735	56.3043
2013	3	4	19	5	1	0.3	3.3	0.81	98.6	72.0735	54.5169
2013	3	4	19	15	1	0.3	3.3	0.81	96.7	72.0735	54.9638
2013	3	4	19	25	1	0.3	3.3	0.8	99.4	72.0079	54.0185
2013	3	4	19	35	1	0.3	3.3	0.82	98.3	72.0735	55.4107
2013	3	4	19	45	1	0.3	3.3	0.85	96	72.0079	57.3668
2013	3	4	19	55	1	0.3	3.3	0.83	97.3	72.0735	56.081

Reinhackle (0356)

Year	Month	Day	Hour	Minute	Second	CellBegin	CellEnd	Speed	Direction	Area	Flow
2013	3	4	20	5	1	0.3	3.3	0.87	95.2	72.0735	59.209
2013	3	4	20	15	1	0.3	3.3	0.83	96.1	72.0079	56.2508
2013	3	4	20	25	1	0.3	3.3	0.83	96.4	72.0079	55.8044
2013	3	4	20	35	1	0.3	3.3	0.81	99.1	72.0079	54.4651
2013	3	4	20	45	1	0.3	3.3	0.81	97.7	72.0079	54.6883
2013	3	4	20	55	1	0.3	3.3	0.84	98.5	72.0079	56.4741
2013	3	4	21	5	1	0.3	3.3	0.79	98.4	72.0079	52.9026
2013	3	4	21	15	1	0.3	3.3	0.78	99.4	71.9423	52.6291
2013	3	4	21	25	1	0.3	3.3	0.82	97.6	72.0079	55.1348
2013	3	4	21	35	1	0.3	3.3	0.81	95.6	72.0079	54.9116
2013	3	4	21	45	1	0.3	3.3	0.83	99.1	72.0079	55.8045
2013	3	4	21	55	1	0.3	3.3	0.83	96.4	72.0079	55.8045
2013	3	4	22	5	1	0.3	3.3	0.81	98.4	72.0079	54.6884
2013	3	4	22	15	1	0.3	3.3	0.78	98.2	71.9423	52.6292
2013	3	4	22	25	1	0.3	3.3	0.79	96	72.0079	53.3492
2013	3	4	22	35	1	0.3	3.3	0.79	97.9	71.9423	53.0753
2013	3	4	22	45	1	0.3	3.3	0.79	98.6	71.9423	53.2983
2013	3	4	22	55	1	0.3	3.3	0.8	97.3	71.9423	54.1903
2013	3	4	23	5	1	0.3	3.3	0.82	95.7	71.9423	55.7514
2013	3	4	23	15	1	0.3	3.3	0.82	96	71.9423	55.5284
2013	3	4	23	25	1	0.3	3.3	0.82	97.3	71.9423	55.5284
2013	3	4	23	35	1	0.3	3.3	0.79	96.9	71.9423	53.0754
2013	3	4	23	45	1	0.3	3.3	0.81	98.8	71.9423	54.6364
2013	3	4	23	55	1	0.3	3.3	0.8	96.4	71.9423	53.9674
2013	3	5	0	5	1	0.3	3.3	0.82	99	71.9423	55.0825
2013	3	5	0	15	1	0.3	3.3	0.78	97.7	71.8766	52.8019
2013	3	5	0	25	1	0.3	3.3	0.82	96.2	71.8766	55.2527
2013	3	5	0	35	1	0.3	3.3	0.8	95.4	71.8766	54.3615
2013	3	5	0	45	1	0.3	3.3	0.79	97.6	71.8766	53.4704
2013	3	5	0	55	1	0.3	3.3	0.77	96.2	71.8766	51.688
2013	3	5	1	5	1	0.3	3.3	0.77	97.1	71.8766	52.1336
2013	3	5	1	15	1	0.3	3.3	0.75	97	71.8766	50.7969
2013	3	5	1	25	1	0.3	3.3	0.76	96.7	71.8766	51.2425
2013	3	5	1	35	1	0.3	3.3	0.81	98.4	71.8766	54.1389
2013	3	5	1	45	1	0.3	3.3	0.81	98.4	71.811	54.5323
2013	3	5	1	55	1	0.3	3.3	0.77	96.9	71.8766	51.911
2013	3	5	2	5	1	0.3	3.3	0.77	97.5	71.8766	52.1338
2013	3	5	2	15	1	0.3	3.3	0.77	96.6	71.8766	51.6882
2013	3	5	2	25	1	0.3	3.3	0.79	97.8	71.8766	53.4706
2013	3	5	2	35	1	0.3	3.3	0.75	97.2	71.8766	50.797
2013	3	5	2	45	1	0.3	3.3	0.78	99.7	71.8766	52.3566
2013	3	5	2	55	1	0.3	3.3	0.78	96.1	71.8766	52.3566
2013	3	5	3	5	1	0.3	3.3	0.76	100.2	71.8766	50.7971
2013	3	5	3	15	1	0.3	3.3	0.77	98.5	71.811	51.8615
2013	3	5	3	25	1	0.3	3.3	0.83	97.5	71.8766	55.9214
2013	3	5	3	35	1	0.3	3.3	0.81	98.6	71.9423	54.4138

Reinhackle (0356)

Year	Month	Day	Hour	Minute	Second	CellBegin	CellEnd	Speed	Direction	Area	Flow
2013	3	5	3	45	1	0.3	3.3	0.83	97.3	71.811	55.868
2013	3	5	3	55	1	0.3	3.3	0.77	97.8	71.9423	52.1838
2013	3	5	4	5	1	0.3	3.3	0.81	97.5	71.8766	54.3619
2013	3	5	4	15	1	0.3	3.3	0.8	98	71.8766	53.9163
2013	3	5	4	25	1	0.3	3.3	0.76	99.1	71.811	51.1938
2013	3	5	4	35	1	0.3	3.3	0.79	96.2	71.8766	53.248
2013	3	5	4	45	1	0.3	3.3	0.8	97.3	71.8766	53.6936
2013	3	5	4	55	1	0.3	3.3	0.82	97.8	71.8766	55.0303
2013	3	5	5	5	1	0.3	3.3	0.79	97.2	71.8766	53.0252
2013	3	5	5	15	1	0.3	3.3	0.79	99.3	71.811	53.1971
2013	3	5	5	25	1	0.3	3.3	0.8	98.5	71.8766	53.6936
2013	3	5	5	35	1	0.3	3.3	0.82	98.3	71.8766	54.8076
2013	3	5	5	45	1	0.3	3.3	0.8	97.5	71.811	53.8648
2013	3	5	5	55	1	0.3	3.3	0.79	97.8	71.8766	53.4708
2013	3	5	6	5	1	0.3	3.3	0.8	97.5	71.811	53.8648
2013	3	5	6	15	1	0.3	3.3	0.78	98.9	71.8766	52.3568
2013	3	5	6	25	1	0.3	3.3	0.78	101.2	71.8766	51.6884
2013	3	5	6	35	1	0.3	3.3	0.77	99	71.8766	51.9112
2013	3	5	6	45	1	0.3	3.3	0.79	95.2	71.8766	53.4708
2013	3	5	6	55	1	0.3	3.3	0.76	98.2	71.811	50.9713
2013	3	5	7	5	1	0.3	3.3	0.81	98.8	71.8766	54.5848
2013	3	5	7	15	1	0.3	3.3	0.76	96.9	71.811	51.1938
2013	3	5	7	25	1	0.3	3.3	0.76	97.2	71.811	51.4164
2013	3	5	7	35	1	0.3	3.3	0.83	98.9	71.811	55.6454
2013	3	5	7	45	1	0.3	3.3	0.79	98.1	71.9423	53.2988
2013	3	5	7	55	1	0.3	3.3	0.77	96.9	71.811	51.8615
2013	3	5	8	5	1	0.3	3.3	0.79	96.9	71.8766	53.025
2013	3	5	8	15	1	0.3	3.3	0.73	98.6	71.811	48.7453
2013	3	5	8	25	1	0.3	3.3	0.77	97.5	71.811	52.0839
2013	3	5	8	35	1	0.3	3.3	0.74	96.1	71.8766	49.9058
2013	3	5	8	45	1	0.3	3.3	0.81	96.5	71.8766	54.8072
2013	3	5	8	55	1	0.3	3.3	0.77	95.4	71.8766	52.1336
2013	3	5	9	5	1	0.3	3.3	0.76	95.7	71.811	51.1934
2013	3	5	9	15	1	0.3	3.3	0.81	96.1	71.8766	54.3615
2013	3	5	9	25	1	0.3	3.3	0.79	95.3	71.8766	53.2475
2013	3	5	9	35	1	0.3	3.3	0.79	98.6	71.811	53.1965
2013	3	5	9	45	1	0.3	3.3	0.78	95.8	71.811	52.5288
2013	3	5	9	55	1	0.3	3.3	0.75	97.3	71.9423	50.3993
2013	3	5	10	5	1	0.3	3.3	0.81	97.2	71.811	54.7544
2013	3	5	10	15	1	0.3	3.3	0.79	97.2	71.8766	53.2472
2013	3	5	10	25	1	0.3	3.3	0.76	96.7	71.8766	51.4649
2013	3	5	10	35	1	0.3	3.3	0.77	96.8	71.7454	52.0335
2013	3	5	10	45	1	0.3	3.3	0.79	95.2	71.811	53.6413
2013	3	5	10	55	1	0.3	3.3	0.8	96.9	71.811	53.6413
2013	3	5	11	5	1	0.3	3.3	0.81	95.8	71.8766	55.0293
2013	3	5	11	15	1	0.3	3.3	0.81	97.9	71.811	54.7541

Reinhackle (0356)

Year	Month	Day	Hour	Minute	Second	CellBegin	CellEnd	Speed	Direction	Area	Flow
2013	3	5	11	25	1	0.3	3.3	0.81	94.7	71.811	54.5315
2013	3	5	11	35	1	0.3	3.3	0.82	94.8	71.7454	55.3687
2013	3	5	11	45	1	0.3	3.3	0.79	96	71.811	53.1959
2013	3	5	11	55	1	0.3	3.3	0.76	95.2	71.8766	51.6873
2013	3	5	12	5	1	0.3	3.3	0.8	96.8	71.811	54.0861
2013	3	5	12	15	1	0.3	3.3	0.8	94.2	71.811	54.0861
2013	3	5	12	25	1	0.3	3.3	0.79	96.7	71.811	52.9731
2013	3	5	12	35	1	0.3	3.3	0.77	97.6	71.811	51.6376
2013	3	5	12	45	1	0.3	3.3	0.81	97.7	71.8766	54.3604
2013	3	5	12	55	1	0.3	3.3	0.76	96.2	71.7454	50.9211
2013	3	5	13	5	1	0.3	3.3	0.76	96.7	71.7454	51.1433
2013	3	5	13	15	1	0.3	3.3	0.77	95.1	71.811	52.3051
2013	3	5	13	25	1	0.3	3.3	0.81	94	71.811	54.7534
2013	3	5	13	35	1	0.3	3.3	0.78	97	71.7454	52.4774
2013	3	5	13	45	1	0.3	3.3	0.79	97.4	71.811	53.1954
2013	3	5	13	55	1	0.3	3.3	0.76	99.1	71.7454	51.1432
2013	3	5	14	5	1	0.3	3.3	0.76	95.2	71.7454	51.1432
2013	3	5	14	15	1	0.3	3.3	0.78	98.7	71.6798	52.2049
2013	3	5	14	25	1	0.3	3.3	0.8	97.1	71.6798	53.5378
2013	3	5	14	35	1	0.3	3.3	0.82	98.7	71.6798	55.0928
2013	3	5	14	45	1	0.3	3.3	0.79	98.1	71.6798	53.0934
2013	3	5	14	55	1	0.3	3.3	0.81	97.9	71.6798	54.2042
2013	3	5	15	5	1	0.3	3.3	0.77	95.6	71.7454	52.255
2013	3	5	15	15	1	0.3	3.3	0.8	95.9	71.811	53.863
2013	3	5	15	25	1	0.3	3.3	0.78	96.8	71.6798	52.2049
2013	3	5	15	35	1	0.3	3.3	0.79	95.5	71.6798	53.0935
2013	3	5	15	45	1	0.3	3.3	0.76	98.2	71.6142	50.8232
2013	3	5	15	55	1	0.3	3.3	0.75	98.3	71.6798	50.4277
2013	3	5	16	5	1	0.3	3.3	0.76	94.7	71.6142	51.0451
2013	3	5	16	15	1	0.3	3.3	0.78	96.5	71.6142	52.3768
2013	3	5	16	25	1	0.3	3.3	0.78	97.2	71.6798	52.427
2013	3	5	16	35	1	0.3	3.3	0.77	97.3	71.6142	51.711
2013	3	5	16	45	1	0.3	3.3	0.75	101.1	71.6798	49.7612
2013	3	5	16	55	1	0.3	3.3	0.81	95.1	71.6142	54.5961
2013	3	5	17	5	1	0.3	3.3	0.8	97.6	71.6798	53.5378
2013	3	5	17	15	1	0.3	3.3	0.79	95.5	71.6142	53.0426
2013	3	5	17	25	1	0.3	3.3	0.79	96.9	71.6142	53.2645
2013	3	5	17	35	1	0.3	3.3	0.83	97.5	71.6142	55.7058
2013	3	5	17	45	1	0.3	3.3	0.82	97.2	71.5486	54.7655
2013	3	5	17	55	1	0.3	3.3	0.8	95.4	71.5486	53.6569
2013	3	5	18	5	1	0.3	3.3	0.81	98.4	71.5486	54.3221
2013	3	5	18	15	1	0.3	3.3	0.77	99.1	71.5486	51.218
2013	3	5	18	25	1	0.3	3.3	0.75	96.8	71.5486	50.5528
2013	3	5	18	35	1	0.3	3.3	0.8	96.6	71.4829	53.6054
2013	3	5	18	45	1	0.3	3.3	0.84	95.6	71.5486	56.3176
2013	3	5	18	55	1	0.3	3.3	0.79	95	71.5486	53.4352

Reinhackle (0356)

Year	Month	Day	Hour	Minute	Second	CellBegin	CellEnd	Speed	Direction	Area	Flow
2013	3	5	19	5	1	0.3	3.3	0.79	95	71.4829	53.3839
2013	3	5	19	15	1	0.3	3.3	0.8	93.8	71.5486	54.1004
2013	3	5	19	25	1	0.3	3.3	0.77	96.2	71.5486	51.4398
2013	3	5	19	35	1	0.3	3.3	0.79	97.7	71.5486	52.7701
2013	3	5	19	45	1	0.3	3.3	0.8	96.1	71.4829	53.6055
2013	3	5	19	55	1	0.3	3.3	0.8	97.1	71.5486	53.4353
2013	3	5	20	5	1	0.3	3.3	0.82	96.7	71.4829	54.7131
2013	3	5	20	15	1	0.3	3.3	0.8	97.3	71.4829	53.827
2013	3	5	20	25	1	0.3	3.3	0.81	97.6	71.4829	54.4916
2013	3	5	20	35	1	0.3	3.3	0.79	96.4	71.4829	52.941
2013	3	5	20	45	1	0.3	3.3	0.79	98.8	71.4829	52.7195
2013	3	5	20	55	1	0.3	3.3	0.82	96.9	71.4829	55.1561
2013	3	5	21	5	1	0.3	3.3	0.81	95.6	71.4173	54.2179
2013	3	5	21	15	1	0.3	3.3	0.77	98.1	71.4829	51.612
2013	3	5	21	25	1	0.3	3.3	0.8	96.1	71.4829	53.6056
2013	3	5	21	35	1	0.3	3.3	0.8	93.1	71.4173	53.5541
2013	3	5	21	45	1	0.3	3.3	0.81	95.5	71.4173	54.6606
2013	3	5	21	55	1	0.3	3.3	0.75	97.2	71.3517	50.4074
2013	3	5	22	5	1	0.3	3.3	0.81	96.1	71.4173	54.218
2013	3	5	22	15	1	0.3	3.3	0.8	96.1	71.4173	53.7754
2013	3	5	22	25	1	0.3	3.3	0.78	95.8	71.5486	52.5486
2013	3	5	22	35	1	0.3	3.3	0.79	95.5	71.4829	53.1627
2013	3	5	22	45	1	0.3	3.3	0.79	96.7	71.4173	52.669
2013	3	5	22	55	1	0.3	3.3	0.79	96.2	71.4829	52.7197
2013	3	5	23	5	1	0.3	3.3	0.76	96.7	71.3517	50.6286
2013	3	5	23	15	1	0.3	3.3	0.8	96.6	71.4829	53.6058
2013	3	5	23	25	1	0.3	3.3	0.78	95.8	71.4173	52.6691
2013	3	5	23	35	1	0.3	3.3	0.81	96.3	71.4829	54.4919
2013	3	5	23	45	1	0.3	3.3	0.78	95.5	71.4173	52.4478
2013	3	5	23	55	1	0.3	3.3	0.83	96.4	71.4173	55.3247
2013	3	6	0	5	1	0.3	3.3	0.78	97	71.4173	52.4478
2013	3	6	0	15	1	0.3	3.3	0.8	96.8	71.4173	53.7757
2013	3	6	0	25	1	0.3	3.3	0.8	97.3	71.4173	53.5544
2013	3	6	0	35	1	0.3	3.3	0.77	95.9	71.3517	51.7342
2013	3	6	0	45	1	0.3	3.3	0.78	96.8	71.3517	51.9553
2013	3	6	0	55	1	0.3	3.3	0.84	97.2	71.4173	55.9887
2013	3	6	1	5	1	0.3	3.3	0.81	93	71.4173	54.8823
2013	3	6	1	15	1	0.3	3.3	0.78	98.5	71.3517	51.7342
2013	3	6	1	25	1	0.3	3.3	0.77	99.8	71.3517	51.2921
2013	3	6	1	35	1	0.3	3.3	0.81	96	71.3517	54.3873
2013	3	6	1	45	1	0.3	3.3	0.81	97.5	71.3517	53.9452
2013	3	6	1	55	1	0.3	3.3	0.79	97.2	71.3517	52.8398
2013	3	6	2	5	1	0.3	3.3	0.78	96.3	71.3517	52.1765
2013	3	6	2	15	1	0.3	3.3	0.79	97.9	71.3517	52.8398
2013	3	6	2	25	1	0.3	3.3	0.78	98.5	71.3517	51.7344
2013	3	6	2	35	1	0.3	3.3	0.78	98.9	71.3517	52.1766

Reinhackle (0356)

Year	Month	Day	Hour	Minute	Second	CellBegin	CellEnd	Speed	Direction	Area	Flow
2013	3	6	2	45	1	0.3	3.3	0.83	96.4	71.3517	55.2718
2013	3	6	2	55	1	0.3	3.3	0.78	96.5	71.3517	52.3977
2013	3	6	3	5	1	0.3	3.3	0.79	99.1	71.3517	52.3977
2013	3	6	3	15	1	0.3	3.3	0.82	97.4	71.3517	54.6086
2013	3	6	3	25	1	0.3	3.3	0.78	95.3	71.3517	52.3977
2013	3	6	3	35	1	0.3	3.3	0.79	96.4	71.3517	52.8399
2013	3	6	3	45	1	0.3	3.3	0.79	96.9	71.3517	52.6188
2013	3	6	3	55	1	0.3	3.3	0.8	98.5	71.2861	53.4516
2013	3	6	4	5	1	0.3	3.3	0.78	96.8	71.3517	51.9556
2013	3	6	4	15	1	0.3	3.3	0.79	97.4	71.2861	53.0099
2013	3	6	4	25	1	0.3	3.3	0.79	96.7	71.2861	53.0099
2013	3	6	4	35	1	0.3	3.3	0.78	97.7	71.2861	52.3473
2013	3	6	4	45	1	0.3	3.3	0.82	96.5	71.2861	54.5561
2013	3	6	4	55	1	0.3	3.3	0.81	94.4	71.2861	54.5561
2013	3	6	5	5	1	0.3	3.3	0.81	97.2	71.2861	53.8935
2013	3	6	5	15	1	0.3	3.3	0.79	97.4	71.4173	53.1122
2013	3	6	5	25	1	0.3	3.3	0.79	97.9	71.2861	52.5683
2013	3	6	5	35	1	0.3	3.3	0.8	97.3	71.2861	53.2309
2013	3	6	5	45	1	0.3	3.3	0.78	95.8	71.1549	52.026
2013	3	6	5	55	1	0.3	3.3	0.78	98.9	71.2205	52.0763
2013	3	6	6	5	1	0.3	3.3	0.78	97.7	71.1549	52.026
2013	3	6	6	15	1	0.3	3.3	0.78	96.8	71.2861	52.1265
2013	3	6	6	25	1	0.3	3.3	0.79	97.6	71.2861	52.7892
2013	3	6	6	35	1	0.3	3.3	0.77	99	71.2861	51.4639
2013	3	6	6	45	1	0.3	3.3	0.78	99	71.2861	51.6848
2013	3	6	6	55	1	0.3	3.3	0.76	98.9	71.2205	50.7523
2013	3	6	7	5	1	0.3	3.3	0.82	97.4	71.2205	54.5036
2013	3	6	7	15	1	0.3	3.3	0.77	98.6	71.2205	50.973
2013	3	6	7	25	1	0.3	3.3	0.77	96.8	71.2205	51.6349
2013	3	6	7	35	1	0.3	3.3	0.78	96.6	71.2861	51.9057
2013	3	6	7	45	1	0.3	3.3	0.79	97.9	71.2205	52.2969
2013	3	6	7	55	1	0.3	3.3	0.77	100.3	71.2205	50.7522
2013	3	6	8	5	1	0.3	3.3	0.75	96.3	71.2205	50.3109
2013	3	6	8	15	1	0.3	3.3	0.8	97.3	71.2861	53.2308
2013	3	6	8	25	1	0.3	3.3	0.84	99.9	71.2205	55.6067
2013	3	6	8	35	1	0.3	3.3	0.76	96.7	71.2205	50.5314
2013	3	6	8	45	1	0.3	3.3	0.79	96.7	71.2861	52.568
2013	3	6	8	55	1	0.3	3.3	0.77	97.6	71.2205	51.1934
2013	3	6	9	5	1	0.3	3.3	0.74	97.6	71.2861	49.4757
2013	3	6	9	15	1	0.3	3.3	0.82	96.9	71.2861	54.5558
2013	3	6	9	25	1	0.3	3.3	0.81	98.1	71.2861	54.114
2013	3	6	9	35	1	0.3	3.3	0.81	95.6	71.2861	54.1139
2013	3	6	9	45	1	0.3	3.3	0.8	99	71.2205	53.1791
2013	3	6	9	55	1	0.3	3.3	0.77	97.1	71.2205	51.4138
2013	3	6	10	5	1	0.3	3.3	0.76	97.7	71.2861	50.5798
2013	3	6	10	15	1	0.3	3.3	0.77	98.1	71.2861	51.4633

Reinhackle (0356)

Year	Month	Day	Hour	Minute	Second	CellBegin	CellEnd	Speed	Direction	Area	Flow
2013	3	6	10	25	1	0.3	3.3	0.78	97.5	71.2861	51.905
2013	3	6	10	35	1	0.3	3.3	0.78	94.8	71.2861	52.5676
2013	3	6	10	45	1	0.3	3.3	0.76	94.2	71.2861	50.8006
2013	3	6	10	55	1	0.3	3.3	0.78	97	71.2861	51.9049
2013	3	6	11	5	1	0.3	3.3	0.78	97.7	71.2861	52.1257
2013	3	6	11	15	1	0.3	3.3	0.73	97.4	71.2205	48.9862
2013	3	6	11	25	1	0.3	3.3	0.75	94.8	71.2205	50.3101
2013	3	6	11	35	1	0.3	3.3	0.79	98.3	71.2205	52.7373
2013	3	6	11	45	1	0.3	3.3	0.79	96.2	71.2861	52.7882
2013	3	6	11	55	1	0.3	3.3	0.78	97	71.2861	51.9047
2013	3	6	12	5	1	0.3	3.3	0.78	97	71.2861	51.9046
2013	3	6	12	15	1	0.3	3.3	0.78	96.5	71.2205	52.0752
2013	3	6	12	25	1	0.3	3.3	0.81	97.2	71.2861	54.1133
2013	3	6	12	35	1	0.3	3.3	0.79	98.8	71.2861	52.788
2013	3	6	12	45	1	0.3	3.3	0.81	98.2	71.2205	53.6197
2013	3	6	12	55	1	0.3	3.3	0.81	98.2	71.2205	53.6197
2013	3	6	13	5	1	0.3	3.3	0.77	98.6	71.2205	50.9718
2013	3	6	13	15	1	0.3	3.3	0.77	98.4	71.2205	50.9717
2013	3	6	13	25	1	0.3	3.3	0.8	94.3	71.2205	53.3989
2013	3	6	13	35	1	0.3	3.3	0.8	98	71.2861	53.2296
2013	3	6	13	45	1	0.3	3.3	0.85	97.5	71.2205	56.7087
2013	3	6	13	55	1	0.3	3.3	0.77	95.2	71.2205	51.413
2013	3	6	14	5	1	0.3	3.3	0.82	95.9	71.2205	55.1641
2013	3	6	14	15	1	0.3	3.3	0.8	98.7	71.1549	53.1269
2013	3	6	14	25	1	0.3	3.3	0.79	99.1	71.2205	52.5162
2013	3	6	14	35	1	0.3	3.3	0.8	97.5	71.2205	53.6194
2013	3	6	14	45	1	0.3	3.3	0.76	99.2	71.2205	50.3096
2013	3	6	14	55	1	0.3	3.3	0.8	97.3	71.2205	53.3988
2013	3	6	15	5	1	0.3	3.3	0.85	97.1	71.2205	56.7086
2013	3	6	15	15	1	0.3	3.3	0.84	96.5	71.2205	56.0466
2013	3	6	15	25	1	0.3	3.3	0.8	97.8	71.2205	53.1781
2013	3	6	15	35	1	0.3	3.3	0.83	99.3	71.2205	55.3846
2013	3	6	15	45	1	0.3	3.3	0.81	97.9	71.2205	53.8401
2013	3	6	15	55	1	0.3	3.3	0.81	98.1	71.2205	54.0607
2013	3	6	16	5	1	0.3	3.3	0.8	98.8	71.1549	52.9063
2013	3	6	16	15	1	0.3	3.3	0.76	96.2	71.1549	50.9223
2013	3	6	16	25	1	0.3	3.3	0.83	97.3	71.2205	55.3847
2013	3	6	16	35	1	0.3	3.3	0.85	96.2	71.1549	56.8743
2013	3	6	16	45	1	0.3	3.3	0.81	97.7	71.2205	54.0607
2013	3	6	16	55	1	0.3	3.3	0.79	98.9	71.1549	52.245
2013	3	6	17	5	1	0.3	3.3	0.8	99.7	71.1549	52.6859
2013	3	6	17	15	1	0.3	3.3	0.82	96.6	71.1549	54.8903
2013	3	6	17	25	1	0.3	3.3	0.75	96.8	71.2205	50.3096
2013	3	6	17	35	1	0.3	3.3	0.79	94.3	71.2205	53.1782
2013	3	6	17	45	1	0.3	3.3	0.8	98.7	71.1549	53.3473
2013	3	6	17	55	1	0.3	3.3	0.85	97.1	71.2205	56.488

Reinhackle (0356)

Year	Month	Day	Hour	Minute	Second	CellBegin	CellEnd	Speed	Direction	Area	Flow
2013	3	6	18	5	1	0.3	3.3	0.78	98.9	71.2205	52.0749
2013	3	6	18	15	1	0.3	3.3	0.79	98.6	71.2205	52.2956
2013	3	6	18	25	1	0.3	3.3	0.82	98.3	71.1549	54.4495
2013	3	6	18	35	1	0.3	3.3	0.77	98.1	71.2205	51.1923
2013	3	6	18	45	1	0.3	3.3	0.78	98.9	71.2205	52.075
2013	3	6	18	55	1	0.3	3.3	0.78	96.8	71.2205	52.075
2013	3	6	19	5	1	0.3	3.3	0.82	96.7	71.2205	54.5022
2013	3	6	19	15	1	0.3	3.3	0.84	95.6	71.2205	56.4881
2013	3	6	19	25	1	0.3	3.3	0.8	96.9	71.2205	53.1783
2013	3	6	19	35	1	0.3	3.3	0.83	95.4	71.2861	55.8801
2013	3	6	19	45	1	0.3	3.3	0.81	97	71.2205	54.2816
2013	3	6	19	55	1	0.3	3.3	0.77	96.2	71.2205	51.1924
2013	3	6	20	5	1	0.3	3.3	0.81	97.6	71.2205	54.2817
2013	3	6	20	15	1	0.3	3.3	0.78	98.5	71.2205	51.8544
2013	3	6	20	25	1	0.3	3.3	0.79	96.9	71.3517	52.8389
2013	3	6	20	35	1	0.3	3.3	0.81	98.6	71.2861	54.1132
2013	3	6	20	45	1	0.3	3.3	0.82	96	71.3517	54.8287
2013	3	6	20	55	1	0.3	3.3	0.79	96.7	71.3517	53.06
2013	3	6	21	5	1	0.3	3.3	0.81	96	71.2861	54.555
2013	3	6	21	15	1	0.3	3.3	0.79	97.1	71.3517	53.0601
2013	3	6	21	25	1	0.3	3.3	0.79	98.4	71.3517	52.6179
2013	3	6	21	35	1	0.3	3.3	0.81	97.2	71.3517	53.9444
2013	3	6	21	45	1	0.3	3.3	0.81	96.8	71.3517	53.9445
2013	3	6	21	55	1	0.3	3.3	0.81	98.4	71.3517	53.7234
2013	3	6	22	5	1	0.3	3.3	0.85	97.5	71.3517	57.0397
2013	3	6	22	15	1	0.3	3.3	0.82	99.2	71.3517	54.6078
2013	3	6	22	25	1	0.3	3.3	0.83	97.1	71.3517	55.2711
2013	3	6	22	35	1	0.3	3.3	0.83	95.9	71.3517	55.4922
2013	3	6	22	45	1	0.3	3.3	0.84	97.2	71.3517	56.3765
2013	3	6	22	55	1	0.3	3.3	0.8	98.7	71.3517	53.2814
2013	3	6	23	5	1	0.3	3.3	0.84	98.5	71.3517	56.1555
2013	3	6	23	15	1	0.3	3.3	0.84	97.7	71.3517	55.9345
2013	3	6	23	25	1	0.3	3.3	0.82	97.4	71.3517	54.8291
2013	3	6	23	35	1	0.3	3.3	0.79	95	71.3517	53.0604
2013	3	6	23	45	1	0.3	3.3	0.84	96.1	71.3517	56.1557
2013	3	6	23	55	1	0.3	3.3	0.83	95.2	71.3517	55.9346
2013	3	7	0	5	1	0.3	3.3	0.83	98.7	71.3517	55.0503
2013	3	7	0	15	1	0.3	3.3	0.84	98.1	71.3517	55.7136
2013	3	7	0	25	1	0.3	3.3	0.79	96.7	71.3517	52.6184
2013	3	7	0	35	1	0.3	3.3	0.84	97.2	71.3517	56.3769
2013	3	7	0	45	1	0.3	3.3	0.85	97.1	71.3517	56.5981
2013	3	7	0	55	1	0.3	3.3	0.8	98	71.3517	53.2818
2013	3	7	1	5	1	0.3	3.3	0.8	98.9	71.3517	53.5029
2013	3	7	1	15	1	0.3	3.3	0.85	96.2	71.3517	56.8193
2013	3	7	1	25	1	0.3	3.3	0.85	95.7	71.3517	57.2615
2013	3	7	1	35	1	0.3	3.3	0.81	97.2	71.3517	53.9452

Reinhackle (0356)

Year	Month	Day	Hour	Minute	Second	CellBegin	CellEnd	Speed	Direction	Area	Flow
2013	3	7	1	45	1	0.3	3.3	0.8	98.1	71.3517	53.0609
2013	3	7	1	55	1	0.3	3.3	0.81	98.4	71.3517	54.1664
2013	3	7	2	5	1	0.3	3.3	0.78	96.5	71.3517	52.3977
2013	3	7	2	15	1	0.3	3.3	0.81	97.5	71.3517	53.9454
2013	3	7	2	25	1	0.3	3.3	0.84	95.4	71.3517	56.3774
2013	3	7	2	35	1	0.3	3.3	0.83	97.3	71.3517	55.4931
2013	3	7	2	45	1	0.3	3.3	0.83	96.4	71.3517	55.272
2013	3	7	2	55	1	0.3	3.3	0.81	97.2	71.3517	53.9455
2013	3	7	3	5	1	0.3	3.3	0.78	97.7	71.3517	52.3979
2013	3	7	3	15	1	0.3	3.3	0.8	95.9	71.3517	53.9456
2013	3	7	3	25	1	0.3	3.3	0.8	96.2	71.3517	53.2823
2013	3	7	3	35	1	0.3	3.3	0.84	96.8	71.3517	55.9354
2013	3	7	3	45	1	0.3	3.3	0.81	97.2	71.3517	53.9457
2013	3	7	3	55	1	0.3	3.3	0.77	97.1	71.3517	51.2926
2013	3	7	4	5	1	0.3	3.3	0.84	96.7	71.3517	56.3777
2013	3	7	4	15	1	0.3	3.3	0.84	95.4	71.3517	56.3777
2013	3	7	4	25	1	0.3	3.3	0.84	97.4	71.3517	55.9356
2013	3	7	4	35	1	0.3	3.3	0.83	97.3	71.3517	55.4934
2013	3	7	4	45	1	0.3	3.3	0.81	98.4	71.3517	53.7247
2013	3	7	4	55	1	0.3	3.3	0.85	95.7	71.3517	57.2622
2013	3	7	5	5	1	0.3	3.3	0.83	96.4	71.3517	55.4935
2013	3	7	5	15	1	0.3	3.3	0.77	96.1	71.3517	51.735
2013	3	7	5	25	1	0.3	3.3	0.86	97.6	71.4173	57.76
2013	3	7	5	35	1	0.3	3.3	0.85	99.8	71.3517	56.599
2013	3	7	5	45	1	0.3	3.3	0.82	98.3	71.4173	54.6618
2013	3	7	5	55	1	0.3	3.3	0.79	96.2	71.4173	52.8914
2013	3	7	6	5	1	0.3	3.3	0.79	97.6	71.4173	53.1127
2013	3	7	6	15	1	0.3	3.3	0.82	97.8	71.4173	55.1044
2013	3	7	6	25	1	0.3	3.3	0.8	99.7	71.4173	53.1127
2013	3	7	6	35	1	0.3	3.3	0.84	97	71.4173	56.2109
2013	3	7	6	45	1	0.3	3.3	0.79	98.4	71.4173	52.4488
2013	3	7	6	55	1	0.3	3.3	0.79	96.4	71.4173	52.8914
2013	3	7	7	5	1	0.3	3.3	0.76	97.5	71.4173	50.6784
2013	3	7	7	15	1	0.3	3.3	0.8	96.8	71.4173	53.5553
2013	3	7	7	25	1	0.3	3.3	0.82	98.6	71.4173	54.4405
2013	3	7	7	35	1	0.3	3.3	0.82	98.5	71.4173	54.6618
2013	3	7	7	45	1	0.3	3.3	0.81	99.3	71.4829	53.8283
2013	3	7	7	55	1	0.3	3.3	0.83	98.2	71.5486	55.6539
2013	3	7	8	5	1	0.3	3.3	0.76	97.7	71.4829	50.9486
2013	3	7	8	15	1	0.3	3.3	0.81	99.8	71.4829	54.0498
2013	3	7	8	25	1	0.3	3.3	0.8	97.5	71.5486	53.6583
2013	3	7	8	35	1	0.3	3.3	0.8	98.5	71.5486	53.4365
2013	3	7	8	45	1	0.3	3.3	0.78	100	71.5486	51.6626
2013	3	7	8	55	1	0.3	3.3	0.76	95.7	71.5486	50.9974
2013	3	7	9	5	1	0.3	3.3	0.82	98.5	71.5486	54.9884
2013	3	7	9	15	1	0.3	3.3	0.81	96.5	71.6142	54.1535

Reinhackle (0356)

Year	Month	Day	Hour	Minute	Second	CellBegin	CellEnd	Speed	Direction	Area	Flow
2013	3	7	9	25	1	0.3	3.3	0.8	95.4	71.4829	53.828
2013	3	7	9	35	1	0.3	3.3	0.78	98.9	71.5486	52.3276
2013	3	7	9	45	1	0.3	3.3	0.78	98.7	71.6142	52.1559
2013	3	7	9	55	1	0.3	3.3	0.82	98	71.5486	54.9882
2013	3	7	10	5	1	0.3	3.3	0.74	97.9	71.6142	49.2706
2013	3	7	10	15	1	0.3	3.3	0.77	97.1	71.5486	51.6623
2013	3	7	10	25	1	0.3	3.3	0.77	97.8	71.6142	51.9338
2013	3	7	10	35	1	0.3	3.3	0.81	96.5	71.6142	54.3751
2013	3	7	10	45	1	0.3	3.3	0.81	96.3	71.6142	54.1532
2013	3	7	10	55	1	0.3	3.3	0.8	99.2	71.6142	53.4874
2013	3	7	11	5	1	0.3	3.3	0.81	100.3	71.5486	53.8795
2013	3	7	11	15	1	0.3	3.3	0.8	98	71.6798	53.5386
2013	3	7	11	25	1	0.3	3.3	0.81	97	71.6142	54.1531
2013	3	7	11	35	1	0.3	3.3	0.8	98.9	71.6142	53.7092
2013	3	7	11	45	1	0.3	3.3	0.76	97.7	71.6142	51.0459
2013	3	7	11	55	1	0.3	3.3	0.81	97.7	71.6142	54.153
2013	3	7	12	5	1	0.3	3.3	0.79	98.6	71.6142	52.8213
2013	3	7	12	15	1	0.3	3.3	0.77	100.1	71.7454	51.3662
2013	3	7	12	25	1	0.3	3.3	0.76	96.4	71.6142	51.0458
2013	3	7	12	35	1	0.3	3.3	0.79	95.9	71.6798	53.5383
2013	3	7	12	45	1	0.3	3.3	0.81	100	71.6798	54.2048
2013	3	7	12	55	1	0.3	3.3	0.75	97.2	71.5486	50.5532
2013	3	7	13	5	1	0.3	3.3	0.8	97.6	71.6798	53.5383
2013	3	7	13	15	1	0.3	3.3	0.82	99.5	71.6798	54.649
2013	3	7	13	25	1	0.3	3.3	0.77	97.6	71.6798	51.5389
2013	3	7	13	35	1	0.3	3.3	0.77	96.1	71.6798	51.761
2013	3	7	13	45	1	0.3	3.3	0.81	96.3	71.6142	54.1526
2013	3	7	13	55	1	0.3	3.3	0.79	98.3	71.6798	53.0938
2013	3	7	14	5	1	0.3	3.3	0.78	95	71.6142	52.8209
2013	3	7	14	15	1	0.3	3.3	0.79	95.7	71.6798	53.5381
2013	3	7	14	25	1	0.3	3.3	0.79	97.2	71.6798	52.8716
2013	3	7	14	35	1	0.3	3.3	0.77	96.6	71.7454	51.8105
2013	3	7	14	45	1	0.3	3.3	0.75	97.3	71.6798	50.2058
2013	3	7	14	55	1	0.3	3.3	0.79	96.4	71.6798	53.0937
2013	3	7	15	5	1	0.3	3.3	0.76	96.2	71.6798	51.3165
2013	3	7	15	15	1	0.3	3.3	0.78	96.5	71.6142	52.377
2013	3	7	15	25	1	0.3	3.3	0.78	94.6	71.6798	52.4273
2013	3	7	15	35	1	0.3	3.3	0.75	98.1	71.6798	50.2058
2013	3	7	15	45	1	0.3	3.3	0.79	96	71.6798	52.8716
2013	3	7	15	55	1	0.3	3.3	0.77	98.3	71.6798	51.5387
2013	3	7	16	5	1	0.3	3.3	0.77	99.6	71.6798	51.0944
2013	3	7	16	15	1	0.3	3.3	0.79	99.1	71.7454	52.9223
2013	3	7	16	25	1	0.3	3.3	0.78	95.3	71.7454	52.4776
2013	3	7	16	35	1	0.3	3.3	0.8	97.3	71.7454	53.8117
2013	3	7	16	45	1	0.3	3.3	0.77	96.8	71.6142	51.9332
2013	3	7	16	55	1	0.3	3.3	0.76	96.2	71.6142	51.2674

Reinhackle (0356)

Year	Month	Day	Hour	Minute	Second	CellBegin	CellEnd	Speed	Direction	Area	Flow
2013	3	7	17	5	1	0.3	3.3	0.79	95.9	71.7454	53.5894
2013	3	7	17	15	1	0.3	3.3	0.78	96.5	71.6798	52.4273
2013	3	7	17	25	1	0.3	3.3	0.76	95	71.7454	51.1434
2013	3	7	17	35	1	0.3	3.3	0.8	98.8	71.6798	53.3159
2013	3	7	17	45	1	0.3	3.3	0.79	98.2	71.6798	52.6495
2013	3	7	17	55	1	0.3	3.3	0.82	100.1	71.6142	54.5965
2013	3	7	18	5	1	0.3	3.3	0.8	97.8	71.6798	53.7603
2013	3	7	18	15	1	0.3	3.3	0.76	96.4	71.6798	51.0945
2013	3	7	18	25	1	0.3	3.3	0.82	96.2	71.6798	55.5375
2013	3	7	18	35	1	0.3	3.3	0.82	96.5	71.6798	54.871
2013	3	7	18	45	1	0.3	3.3	0.79	101	71.6798	52.4274
2013	3	7	18	55	1	0.3	3.3	0.77	100.3	71.6798	51.0945
2013	3	7	19	5	1	0.3	3.3	0.79	98.6	71.6798	52.8717
2013	3	7	19	15	1	0.3	3.3	0.77	96.8	71.6798	51.9831
2013	3	7	19	25	1	0.3	3.3	0.8	99.2	71.6798	53.3161
2013	3	7	19	35	1	0.3	3.3	0.79	96.7	71.7454	53.1448
2013	3	7	19	45	1	0.3	3.3	0.82	97.4	71.6798	55.0933
2013	3	7	19	55	1	0.3	3.3	0.8	97.8	71.7454	53.8119
2013	3	7	20	5	1	0.3	3.3	0.78	96.8	71.6798	52.2054
2013	3	7	20	15	1	0.3	3.3	0.79	98.2	71.6798	52.6497
2013	3	7	20	25	1	0.3	3.3	0.75	99.1	71.6798	49.9839
2013	3	7	20	35	1	0.3	3.3	0.78	97.5	71.6798	52.6497
2013	3	7	20	45	1	0.3	3.3	0.78	97.7	71.6798	52.4276
2013	3	7	20	55	1	0.3	3.3	0.77	97.3	71.6798	51.9833
2013	3	7	21	5	1	0.3	3.3	0.81	97.5	71.6798	54.2048
2013	3	7	21	15	1	0.3	3.3	0.8	97.6	71.6798	53.5384
2013	3	7	21	25	1	0.3	3.3	0.77	94.7	71.6798	51.7612
2013	3	7	21	35	1	0.3	3.3	0.81	96.1	71.6798	54.427
2013	3	7	21	45	1	0.3	3.3	0.81	98.7	71.6798	53.9827
2013	3	7	21	55	1	0.3	3.3	0.78	98.7	71.6798	52.2055
2013	3	7	22	5	1	0.3	3.3	0.81	97.7	71.6798	54.2049
2013	3	7	22	15	1	0.3	3.3	0.81	97.2	71.6798	54.6493
2013	3	7	22	25	1	0.3	3.3	0.78	97	71.6798	52.6499
2013	3	7	22	35	1	0.3	3.3	0.78	97.2	71.6798	52.4278
2013	3	7	22	45	1	0.3	3.3	0.78	98.9	71.6798	52.4278
2013	3	7	22	55	1	0.3	3.3	0.82	97.3	71.6142	55.2627
2013	3	7	23	5	1	0.3	3.3	0.84	98.6	71.6798	55.9823
2013	3	7	23	15	1	0.3	3.3	0.8	96.9	71.6798	53.5386
2013	3	7	23	25	1	0.3	3.3	0.85	98.5	71.6798	56.6487
2013	3	7	23	35	1	0.3	3.3	0.78	98.9	71.6142	52.1557
2013	3	7	23	45	1	0.3	3.3	0.82	95.3	71.6798	55.0937
2013	3	7	23	55	1	0.3	3.3	0.78	98	71.6142	52.1557
2013	3	8	0	5	1	0.3	3.3	0.81	96.1	71.6142	54.3751
2013	3	8	0	15	1	0.3	3.3	0.81	98.4	71.6142	54.1532
2013	3	8	0	25	1	0.3	3.3	0.77	96.9	71.6142	51.7119
2013	3	8	0	35	1	0.3	3.3	0.82	97.4	71.6142	54.8191

Reinhackle (0356)

Year	Month	Day	Hour	Minute	Second	CellBegin	CellEnd	Speed	Direction	Area	Flow
2013	3	8	0	45	1	0.3	3.3	0.81	96	71.6798	54.6495
2013	3	8	0	55	1	0.3	3.3	0.83	98.2	71.6142	55.263
2013	3	8	1	5	1	0.3	3.3	0.88	95.8	71.6142	59.036
2013	3	8	1	15	1	0.3	3.3	0.82	96.9	71.6798	54.8718
2013	3	8	1	25	1	0.3	3.3	0.86	98.4	71.6798	57.3155
2013	3	8	1	35	1	0.3	3.3	0.81	98.2	71.6798	53.9832
2013	3	8	1	45	1	0.3	3.3	0.83	97.5	71.7454	55.5916
2013	3	8	1	55	1	0.3	3.3	0.82	97.4	71.7454	55.1469
2013	3	8	2	5	1	0.3	3.3	0.8	97.5	71.7454	53.8127
2013	3	8	2	15	1	0.3	3.3	0.83	97.3	71.7454	55.814
2013	3	8	2	25	1	0.3	3.3	0.84	98.1	71.811	56.3127
2013	3	8	2	35	1	0.3	3.3	0.84	97.4	71.811	56.3127
2013	3	8	2	45	1	0.3	3.3	0.81	96.7	71.811	54.7547
2013	3	8	2	55	1	0.3	3.3	0.81	97.2	71.811	54.3095
2013	3	8	3	5	1	0.3	3.3	0.82	97.3	71.811	55.4224
2013	3	8	3	15	1	0.3	3.3	0.83	97.5	71.811	55.8676
2013	3	8	3	25	1	0.3	3.3	0.87	96.5	71.811	58.316
2013	3	8	3	35	1	0.3	3.3	0.81	98.1	71.811	54.5322
2013	3	8	3	45	1	0.3	3.3	0.87	98.5	71.811	58.3161
2013	3	8	3	55	1	0.3	3.3	0.81	96.5	71.811	54.3097
2013	3	8	4	5	1	0.3	3.3	0.82	98.3	71.811	54.9774
2013	3	8	4	15	1	0.3	3.3	0.83	97.5	71.811	55.8678
2013	3	8	4	25	1	0.3	3.3	0.82	97.1	71.811	55.4226
2013	3	8	4	35	1	0.3	3.3	0.78	96.6	71.811	52.3065
2013	3	8	4	45	1	0.3	3.3	0.79	96.9	71.811	53.1969
2013	3	8	4	55	1	0.3	3.3	0.84	98.4	71.811	56.0905
2013	3	8	5	5	1	0.3	3.3	0.83	97.5	71.811	55.6453
2013	3	8	5	15	1	0.3	3.3	0.85	98.9	71.811	56.7582
2013	3	8	5	25	1	0.3	3.3	0.8	99.4	71.811	53.8647
2013	3	8	5	35	1	0.3	3.3	0.81	99	71.811	54.5324
2013	3	8	5	45	1	0.3	3.3	0.83	97.5	71.811	55.868
2013	3	8	5	55	1	0.3	3.3	0.86	98.4	71.811	57.426
2013	3	8	6	5	1	0.3	3.3	0.85	96.7	71.811	56.9809
2013	3	8	6	15	1	0.3	3.3	0.82	97.3	71.811	55.4228
2013	3	8	6	25	1	0.3	3.3	0.82	94.3	71.811	55.6454
2013	3	8	6	35	1	0.3	3.3	0.83	96.4	71.811	55.868
2013	3	8	6	45	1	0.3	3.3	0.8	97.8	71.811	53.6422
2013	3	8	6	55	1	0.3	3.3	0.85	97.1	71.811	56.9809
2013	3	8	7	5	1	0.3	3.3	0.85	99.5	71.811	57.2035
2013	3	8	7	15	1	0.3	3.3	0.86	99	71.811	57.6487
2013	3	8	7	25	1	0.3	3.3	0.81	98.2	71.7454	54.0356
2013	3	8	7	35	1	0.3	3.3	0.83	97.2	71.811	56.0906
2013	3	8	7	45	1	0.3	3.3	0.81	97.9	71.811	54.3099
2013	3	8	7	55	1	0.3	3.3	0.82	97.6	71.811	55.2002
2013	3	8	8	5	1	0.3	3.3	0.85	96	71.811	57.6485
2013	3	8	8	15	1	0.3	3.3	0.84	96.8	71.811	56.3131

Reinhackle (0356)

Year	Month	Day	Hour	Minute	Second	CellBegin	CellEnd	Speed	Direction	Area	Flow
2013	3	8	8	25	1	0.3	3.3	0.79	96.2	71.811	53.1969
2013	3	8	8	35	1	0.3	3.3	0.82	96.6	71.7454	55.3697
2013	3	8	8	45	1	0.3	3.3	0.84	97.8	71.7454	56.4815
2013	3	8	8	55	1	0.3	3.3	0.84	96.1	71.7454	56.4815
2013	3	8	9	5	1	0.3	3.3	0.85	98.7	71.7454	56.7038
2013	3	8	9	15	1	0.3	3.3	0.87	97.8	71.7454	58.4827
2013	3	8	9	25	1	0.3	3.3	0.84	97.4	71.7454	56.259
2013	3	8	9	35	1	0.3	3.3	0.86	97	71.811	57.8709
2013	3	8	9	45	1	0.3	3.3	0.84	96.2	71.7454	56.9259
2013	3	8	9	55	1	0.3	3.3	0.82	94.3	71.7454	55.5917
2013	3	8	10	5	1	0.3	3.3	0.83	96.8	71.7454	55.814
2013	3	8	10	15	1	0.3	3.3	0.83	96.1	71.7454	55.814
2013	3	8	10	25	1	0.3	3.3	0.83	97.5	71.6798	55.7606
2013	3	8	10	35	1	0.3	3.3	0.83	95.7	71.7454	56.0363
2013	3	8	10	45	1	0.3	3.3	0.82	97.8	71.6798	55.3162
2013	3	8	10	55	1	0.3	3.3	0.84	96.9	71.6798	56.6491
2013	3	8	11	5	1	0.3	3.3	0.87	95.6	71.6798	58.6485
2013	3	8	11	15	1	0.3	3.3	0.83	96.1	71.6798	55.9826
2013	3	8	11	25	1	0.3	3.3	0.84	99	71.6142	56.1508
2013	3	8	11	35	1	0.3	3.3	0.88	96.6	71.6142	59.036
2013	3	8	11	45	1	0.3	3.3	0.83	99.1	71.6142	55.7069
2013	3	8	11	55	1	0.3	3.3	0.88	94.9	71.6798	59.5369
2013	3	8	12	5	1	0.3	3.3	0.83	96.1	71.6142	56.1507
2013	3	8	12	15	1	0.3	3.3	0.84	94.9	71.6142	56.5945
2013	3	8	12	25	1	0.3	3.3	0.83	97.3	71.6142	55.4848
2013	3	8	12	35	1	0.3	3.3	0.82	98.7	71.5486	54.7664
2013	3	8	12	45	1	0.3	3.3	0.82	96.4	71.6142	55.2629
2013	3	8	12	55	1	0.3	3.3	0.84	97.2	71.6142	56.1505
2013	3	8	13	5	1	0.3	3.3	0.84	97.7	71.6142	56.1503
2013	3	8	13	15	1	0.3	3.3	0.84	97.2	71.6142	56.3722
2013	3	8	13	25	1	0.3	3.3	0.83	94.7	71.6798	56.2042
2013	3	8	13	35	1	0.3	3.3	0.87	97.2	71.6142	58.3696
2013	3	8	13	45	1	0.3	3.3	0.81	95.8	71.6142	54.8186
2013	3	8	13	55	1	0.3	3.3	0.84	96	71.6142	56.5941
2013	3	8	14	5	1	0.3	3.3	0.82	97.4	71.6142	54.8185
2013	3	8	14	15	1	0.3	3.3	0.83	96.3	71.6142	55.9282
2013	3	8	14	25	1	0.3	3.3	0.83	98.2	71.5486	55.4311
2013	3	8	14	35	1	0.3	3.3	0.83	100.2	71.5486	55.2094
2013	3	8	14	45	1	0.3	3.3	0.84	97.2	71.5486	56.5398
2013	3	8	14	55	1	0.3	3.3	0.83	95.9	71.5486	56.0964
2013	3	8	15	5	1	0.3	3.3	0.8	96.8	71.5486	53.6574
2013	3	8	15	15	1	0.3	3.3	0.85	98	71.5486	56.9832
2013	3	8	15	25	1	0.3	3.3	0.8	97.6	71.6142	53.487
2013	3	8	15	35	1	0.3	3.3	0.73	97.5	71.6142	49.0482
2013	3	8	15	45	1	0.3	3.3	0.77	97.1	71.5486	51.4401
2013	3	8	15	55	1	0.3	3.3	0.8	96.4	71.6142	53.7089

Reinhackle (0356)

Year	Month	Day	Hour	Minute	Second	CellBegin	CellEnd	Speed	Direction	Area	Flow
2013	3	8	16	5	1	0.3	3.3	0.81	97.9	71.5486	54.5442
2013	3	8	16	15	1	0.3	3.3	0.78	99.7	71.5486	51.6618
2013	3	8	16	25	1	0.3	3.3	0.77	97.1	71.6142	51.7114
2013	3	8	16	35	1	0.3	3.3	0.81	98.4	71.5486	54.3225
2013	3	8	16	45	1	0.3	3.3	0.79	98.8	71.5486	52.9921
2013	3	8	16	55	1	0.3	3.3	0.74	97.3	71.6142	49.9359
2013	3	8	17	5	1	0.3	3.3	0.77	96.8	71.5486	51.8835
2013	3	8	17	15	1	0.3	3.3	0.81	99	71.6142	54.3747
2013	3	8	17	25	1	0.3	3.3	0.83	97.5	71.5486	55.8746
2013	3	8	17	35	1	0.3	3.3	0.76	98	71.5486	50.7749
2013	3	8	17	45	1	0.3	3.3	0.79	98.1	71.5486	52.7705
2013	3	8	17	55	1	0.3	3.3	0.84	97	71.5486	56.0963
2013	3	8	18	5	1	0.3	3.3	0.81	100.3	71.5486	53.8791
2013	3	8	18	15	1	0.3	3.3	0.76	98.4	71.5486	50.775
2013	3	8	18	25	1	0.3	3.3	0.83	100	71.5486	55.4312
2013	3	8	18	35	1	0.3	3.3	0.81	96.8	71.5486	54.3226
2013	3	8	18	45	1	0.3	3.3	0.81	97.2	71.5486	54.5443
2013	3	8	18	55	1	0.3	3.3	0.82	95.7	71.5486	55.2095
2013	3	8	19	5	1	0.3	3.3	0.84	97.7	71.5486	56.0964
2013	3	8	19	15	1	0.3	3.3	0.84	98.5	71.5486	56.0964
2013	3	8	19	25	1	0.3	3.3	0.81	98.4	71.5486	54.1009
2013	3	8	19	35	1	0.3	3.3	0.75	97.2	71.5486	50.5533
2013	3	8	19	45	1	0.3	3.3	0.82	97.6	71.5486	54.7661
2013	3	8	19	55	1	0.3	3.3	0.83	97.7	71.5486	55.653
2013	3	8	20	5	1	0.3	3.3	0.81	97.4	71.5486	54.3227
2013	3	8	20	15	1	0.3	3.3	0.81	97.4	71.5486	54.3227
2013	3	8	20	25	1	0.3	3.3	0.85	96.9	71.5486	56.7617
2013	3	8	20	35	1	0.3	3.3	0.85	96.2	71.5486	57.2051
2013	3	8	20	45	1	0.3	3.3	0.86	97.7	71.5486	57.6486
2013	3	8	20	55	1	0.3	3.3	0.83	93.6	71.5486	56.3183
2013	3	8	21	5	1	0.3	3.3	0.81	95.8	71.5486	54.3227
2013	3	8	21	15	1	0.3	3.3	0.81	96.5	71.5486	54.3228
2013	3	8	21	25	1	0.3	3.3	0.84	95.4	71.5486	56.7618
2013	3	8	21	35	1	0.3	3.3	0.83	96.4	71.5486	55.6532
2013	3	8	21	45	1	0.3	3.3	0.84	97.2	71.5486	56.3184
2013	3	8	21	55	1	0.3	3.3	0.83	95.9	71.5486	55.6532
2013	3	8	22	5	1	0.3	3.3	0.84	96.5	71.5486	56.0967
2013	3	8	22	15	1	0.3	3.3	0.8	97.5	71.5486	53.6577
2013	3	8	22	25	1	0.3	3.3	0.85	96.9	71.5486	56.9836
2013	3	8	22	35	1	0.3	3.3	0.85	98.2	71.5486	56.9836
2013	3	8	22	45	1	0.3	3.3	0.8	97.3	71.5486	53.436
2013	3	8	22	55	1	0.3	3.3	0.83	96.1	71.5486	55.875
2013	3	8	23	5	1	0.3	3.3	0.83	95.9	71.5486	55.8751
2013	3	8	23	15	1	0.3	3.3	0.83	97.2	71.5486	55.8751
2013	3	8	23	25	1	0.3	3.3	0.82	98.5	71.5486	54.9882
2013	3	8	23	35	1	0.3	3.3	0.84	95.8	71.5486	56.3186

Reinhackle (0356)

Year	Month	Day	Hour	Minute	Second	CellBegin	CellEnd	Speed	Direction	Area	Flow
2013	3	8	23	45	1	0.3	3.3	0.8	98.8	71.5486	53.2145
2013	3	8	23	55	1	0.3	3.3	0.86	97.9	71.5486	57.4273
2013	3	9	0	5	1	0.3	3.3	0.84	96.7	71.5486	56.5404
2013	3	9	0	15	1	0.3	3.3	0.83	97.3	71.5486	55.4318
2013	3	9	0	25	1	0.3	3.3	0.85	98	71.5486	56.9839
2013	3	9	0	35	1	0.3	3.3	0.82	97.8	71.5486	55.2101
2013	3	9	0	45	1	0.3	3.3	0.83	96.1	71.5486	55.6536
2013	3	9	0	55	1	0.3	3.3	0.86	96.1	71.5486	57.8709
2013	3	9	1	5	1	0.3	3.3	0.83	94.8	71.5486	55.8754
2013	3	9	1	15	1	0.3	3.3	0.82	98.1	71.5486	54.7668
2013	3	9	1	25	1	0.3	3.3	0.87	95.9	71.6142	58.3705
2013	3	9	1	35	1	0.3	3.3	0.81	97.5	71.6142	54.1537
2013	3	9	1	45	1	0.3	3.3	0.77	95.4	71.6142	51.9343
2013	3	9	1	55	1	0.3	3.3	0.85	99.4	71.6798	56.6494
2013	3	9	2	5	1	0.3	3.3	0.8	95.9	71.6142	53.9318
2013	3	9	2	15	1	0.3	3.3	0.85	96.2	71.6798	57.3159
2013	3	9	2	25	1	0.3	3.3	0.81	97.2	71.6798	54.2058
2013	3	9	2	35	1	0.3	3.3	0.83	96.3	71.6798	55.983
2013	3	9	2	45	1	0.3	3.3	0.82	95.3	71.6798	55.3166
2013	3	9	2	55	1	0.3	3.3	0.83	97.3	71.6798	55.5388
2013	3	9	3	5	1	0.3	3.3	0.83	98.2	71.6798	55.5388
2013	3	9	3	15	1	0.3	3.3	0.86	96.1	71.6798	58.2047
2013	3	9	3	25	1	0.3	3.3	0.84	97.2	71.6798	56.4275
2013	3	9	3	35	1	0.3	3.3	0.81	96.8	71.6798	54.4281
2013	3	9	3	45	1	0.3	3.3	0.84	97.6	71.6798	56.6497
2013	3	9	3	55	1	0.3	3.3	0.84	96.9	71.6798	56.6497
2013	3	9	4	5	1	0.3	3.3	0.82	96.4	71.6798	55.3168
2013	3	9	4	15	1	0.3	3.3	0.81	97.4	71.6798	54.6503
2013	3	9	4	25	1	0.3	3.3	0.82	98	71.6798	55.0946
2013	3	9	4	35	1	0.3	3.3	0.81	96.1	71.6798	54.4282
2013	3	9	4	45	1	0.3	3.3	0.81	98.6	71.6798	54.4282
2013	3	9	4	55	1	0.3	3.3	0.85	95.3	71.6798	57.3162
2013	3	9	5	5	1	0.3	3.3	0.81	96.5	71.6142	54.376
2013	3	9	5	15	1	0.3	3.3	0.82	97.8	71.6142	55.2638
2013	3	9	5	25	1	0.3	3.3	0.83	98.2	71.6142	55.7077
2013	3	9	5	35	1	0.3	3.3	0.85	96.2	71.6142	57.0394
2013	3	9	5	45	1	0.3	3.3	0.84	96.2	71.6142	56.8175
2013	3	9	5	55	1	0.3	3.3	0.84	96.5	71.6142	56.5955
2013	3	9	6	5	1	0.3	3.3	0.81	98.9	71.5486	54.1022
2013	3	9	6	15	1	0.3	3.3	0.84	96.8	71.5486	56.0978
2013	3	9	6	25	1	0.3	3.3	0.84	96.7	71.4829	56.2654
2013	3	9	6	35	1	0.3	3.3	0.8	93.8	71.4829	54.0502
2013	3	9	6	45	1	0.3	3.3	0.78	96.3	71.4829	52.4996
2013	3	9	6	55	1	0.3	3.3	0.8	95.4	71.4829	53.6072
2013	3	9	7	5	1	0.3	3.3	0.84	96.2	71.4829	56.7085
2013	3	9	7	15	1	0.3	3.3	0.8	98.5	71.4829	53.3857

Reinhackle (0356)

Year	Month	Day	Hour	Minute	Second	CellBegin	CellEnd	Speed	Direction	Area	Flow
2013	3	9	7	25	1	0.3	3.3	0.83	97.7	71.4829	55.8224
2013	3	9	7	35	1	0.3	3.3	0.83	98.2	71.4829	55.6009
2013	3	9	7	45	1	0.3	3.3	0.82	96	71.4829	55.1578
2013	3	9	7	55	1	0.3	3.3	0.82	95.1	71.4829	54.9362
2013	3	9	8	5	1	0.3	3.3	0.84	96.2	71.4829	56.7083
2013	3	9	8	15	1	0.3	3.3	0.82	96.9	71.4829	54.9362
2013	3	9	8	25	1	0.3	3.3	0.83	96.3	71.4829	55.8222
2013	3	9	8	35	1	0.3	3.3	0.8	96.9	71.4829	53.3855
2013	3	9	8	45	1	0.3	3.3	0.85	94.9	71.5486	57.2062
2013	3	9	8	55	1	0.3	3.3	0.84	97.4	71.5486	56.0975
2013	3	9	9	5	1	0.3	3.3	0.82	95	71.4829	55.3791
2013	3	9	9	15	1	0.3	3.3	0.85	97.5	71.4829	56.9296
2013	3	9	9	25	1	0.3	3.3	0.86	98.4	71.4829	57.1511
2013	3	9	9	35	1	0.3	3.3	0.84	94.2	71.4829	56.708
2013	3	9	9	45	1	0.3	3.3	0.84	94.9	71.4829	56.708
2013	3	9	9	55	1	0.3	3.3	0.83	95.7	71.4829	55.6003
2013	3	9	10	5	1	0.3	3.3	0.85	94.4	71.4829	57.3724
2013	3	9	10	15	1	0.3	3.3	0.81	95.8	71.4829	54.7142
2013	3	9	10	25	1	0.3	3.3	0.87	95.6	71.4829	58.4799
2013	3	9	10	35	1	0.3	3.3	0.86	95.3	71.4173	57.7599
2013	3	9	10	45	1	0.3	3.3	0.85	96.2	71.4173	57.0958
2013	3	9	10	55	1	0.3	3.3	0.86	97.5	71.4173	57.5383
2013	3	9	11	5	1	0.3	3.3	0.86	93.3	71.4173	57.7596
2013	3	9	11	15	1	0.3	3.3	0.86	98.8	71.4173	57.0956
2013	3	9	11	25	1	0.3	3.3	0.83	95	71.4173	55.989
2013	3	9	11	35	1	0.3	3.3	0.85	97.1	71.4173	56.6529
2013	3	9	11	45	1	0.3	3.3	0.81	95.3	71.4173	54.4398
2013	3	9	11	55	1	0.3	3.3	0.84	94.7	71.4173	56.6528
2013	3	9	12	5	1	0.3	3.3	0.88	97.3	71.4173	58.6444
2013	3	9	12	15	1	0.3	3.3	0.86	95.2	71.4173	57.9805
2013	3	9	12	25	1	0.3	3.3	0.85	94.9	71.4173	56.8739
2013	3	9	12	35	1	0.3	3.3	0.85	96.2	71.4173	57.0952
2013	3	9	12	45	1	0.3	3.3	0.86	96.1	71.3517	57.9245
2013	3	9	12	55	1	0.3	3.3	0.89	96.6	71.3517	59.4721
2013	3	9	13	5	1	0.3	3.3	0.87	96.7	71.3517	57.9245
2013	3	9	13	15	1	0.3	3.3	0.82	94.6	71.3517	55.2714
2013	3	9	13	25	1	0.3	3.3	0.8	97.5	71.3517	53.5027
2013	3	9	13	35	1	0.3	3.3	0.84	96.3	71.3517	56.1557
2013	3	9	13	45	1	0.3	3.3	0.79	95	71.3517	53.0604
2013	3	9	13	55	1	0.3	3.3	0.83	94.8	71.3517	55.4924
2013	3	9	14	5	1	0.3	3.3	0.85	97.1	71.3517	57.0399
2013	3	9	14	15	1	0.3	3.3	0.83	97.3	71.3517	55.4923
2013	3	9	14	25	1	0.3	3.3	0.87	97.8	71.3517	57.9242
2013	3	9	14	35	1	0.3	3.3	0.85	96.2	71.3517	57.261
2013	3	9	14	45	1	0.3	3.3	0.86	98.6	71.3517	57.0399
2013	3	9	14	55	1	0.3	3.3	0.83	98.2	71.3517	55.2712

Reinhackle (0356)

Year	Month	Day	Hour	Minute	Second	CellBegin	CellEnd	Speed	Direction	Area	Flow
2013	3	9	15	5	1	0.3	3.3	0.83	96.6	71.2861	55.2179
2013	3	9	15	15	1	0.3	3.3	0.86	95.2	71.2861	57.8684
2013	3	9	15	25	1	0.3	3.3	0.84	97.2	71.2861	56.1014
2013	3	9	15	35	1	0.3	3.3	0.86	97.9	71.2861	57.2058
2013	3	9	15	45	1	0.3	3.3	0.88	97.7	71.2861	58.9728
2013	3	9	15	55	1	0.3	3.3	0.84	95.4	71.2861	56.3223
2013	3	9	16	5	1	0.3	3.3	0.86	96.6	71.2205	57.3713
2013	3	9	16	15	1	0.3	3.3	0.86	96.8	71.2205	57.592
2013	3	9	16	25	1	0.3	3.3	0.87	95.6	71.2205	58.0333
2013	3	9	16	35	1	0.3	3.3	0.85	94.2	71.2205	57.1507
2013	3	9	16	45	1	0.3	3.3	0.87	96.9	71.2205	58.0333
2013	3	9	16	55	1	0.3	3.3	0.8	94.9	71.1549	53.5684
2013	3	9	17	5	1	0.3	3.3	0.88	95.1	71.2205	58.916
2013	3	9	17	15	1	0.3	3.3	0.87	95.4	71.1549	57.9773
2013	3	9	17	25	1	0.3	3.3	0.81	96.5	71.1549	54.2298
2013	3	9	17	35	1	0.3	3.3	0.85	96.6	71.1549	56.8751
2013	3	9	17	45	1	0.3	3.3	0.81	95.5	71.1549	54.4502
2013	3	9	17	55	1	0.3	3.3	0.81	98.2	71.1549	53.7889
2013	3	9	18	5	1	0.3	3.3	0.81	98.4	71.0892	53.7369
2013	3	9	18	15	1	0.3	3.3	0.81	97.9	71.1549	54.2298
2013	3	9	18	25	1	0.3	3.3	0.85	96	71.1549	56.6547
2013	3	9	18	35	1	0.3	3.3	0.78	95.1	71.0892	52.1953
2013	3	9	18	45	1	0.3	3.3	0.86	97.7	71.0892	57.2607
2013	3	9	18	55	1	0.3	3.3	0.83	97.2	71.1549	55.5525
2013	3	9	19	5	1	0.3	3.3	0.81	97.5	71.1549	53.789
2013	3	9	19	15	1	0.3	3.3	0.87	96.9	71.0892	58.1417
2013	3	9	19	25	1	0.3	3.3	0.86	95.2	71.0892	57.7013
2013	3	9	19	35	1	0.3	3.3	0.81	95.6	71.0892	54.1775
2013	3	9	19	45	1	0.3	3.3	0.82	95.3	71.0892	54.618
2013	3	9	19	55	1	0.3	3.3	0.81	95.1	71.0892	54.3978
2013	3	9	20	5	1	0.3	3.3	0.84	94.5	71.0892	55.9395
2013	3	9	20	15	1	0.3	3.3	0.79	97.2	71.0892	52.636
2013	3	9	20	25	1	0.3	3.3	0.84	95.4	71.0892	56.38
2013	3	9	20	35	1	0.3	3.3	0.81	97.9	71.0892	54.1777
2013	3	9	20	45	1	0.3	3.3	0.84	95.1	71.1549	56.4345
2013	3	9	20	55	1	0.3	3.3	0.84	95.8	71.0892	55.9396
2013	3	9	21	5	1	0.3	3.3	0.81	95.6	71.0892	53.9575
2013	3	9	21	15	1	0.3	3.3	0.86	97.9	71.0892	57.4813
2013	3	9	21	25	1	0.3	3.3	0.85	95.3	71.0892	56.8206
2013	3	9	21	35	1	0.3	3.3	0.87	96.7	71.0892	57.7015
2013	3	9	21	45	1	0.3	3.3	0.83	95.5	71.0236	55.2255
2013	3	9	21	55	1	0.3	3.3	0.82	94.8	71.0892	54.6183
2013	3	9	22	5	1	0.3	3.3	0.82	98.3	71.0892	54.6183
2013	3	9	22	15	1	0.3	3.3	0.82	97.8	71.0236	54.7856
2013	3	9	22	25	1	0.3	3.3	0.82	94.4	71.0236	54.7856
2013	3	9	22	35	1	0.3	3.3	0.85	96.2	71.0236	56.5458

Reinhackle (0356)

Year	Month	Day	Hour	Minute	Second	CellBegin	CellEnd	Speed	Direction	Area	Flow
2013	3	9	22	45	1	0.3	3.3	0.85	94.4	71.0236	56.9858
2013	3	9	22	55	1	0.3	3.3	0.85	97.1	71.0892	56.3803
2013	3	9	23	5	1	0.3	3.3	0.81	96.8	71.0892	53.7375
2013	3	9	23	15	1	0.3	3.3	0.86	95.7	71.0892	57.7018
2013	3	9	23	25	1	0.3	3.3	0.84	96.5	71.0236	55.8858
2013	3	9	23	35	1	0.3	3.3	0.81	96.3	71.0236	53.9057
2013	3	9	23	45	1	0.3	3.3	0.83	97	71.0892	55.2793
2013	3	9	23	55	1	0.3	3.3	0.86	96.6	71.1549	57.3168
2013	3	10	0	5	1	0.3	3.3	0.79	97.4	71.0892	52.4163
2013	3	10	0	15	1	0.3	3.3	0.84	98.9	71.1549	55.9942
2013	3	10	0	25	1	0.3	3.3	0.84	96.3	71.0892	55.7199
2013	3	10	0	35	1	0.3	3.3	0.83	96.1	71.1549	55.3329
2013	3	10	0	45	1	0.3	3.3	0.81	97.2	71.0892	54.1783
2013	3	10	0	55	1	0.3	3.3	0.86	97	71.0892	57.0414
2013	3	10	1	5	1	0.3	3.3	0.82	95.5	71.0892	55.0593
2013	3	10	1	15	1	0.3	3.3	0.78	93.9	71.0892	52.1962
2013	3	10	1	25	1	0.3	3.3	0.87	96.1	71.0892	57.9224
2013	3	10	1	35	1	0.3	3.3	0.82	98.3	71.1549	54.2308
2013	3	10	1	45	1	0.3	3.3	0.83	96.3	71.0892	55.4998
2013	3	10	1	55	1	0.3	3.3	0.84	96.8	71.1549	55.774
2013	3	10	2	5	1	0.3	3.3	0.82	95.5	71.1549	54.8922
2013	3	10	2	15	1	0.3	3.3	0.85	97.1	71.1549	56.8763
2013	3	10	2	25	1	0.3	3.3	0.8	97.5	71.0892	53.5178
2013	3	10	2	35	1	0.3	3.3	0.84	98.1	71.0892	55.9405
2013	3	10	2	45	1	0.3	3.3	0.81	97.7	71.1549	54.0105
2013	3	10	2	55	1	0.3	3.3	0.82	95.3	71.1549	54.8924
2013	3	10	3	5	1	0.3	3.3	0.87	96.2	71.1549	58.4196
2013	3	10	3	15	1	0.3	3.3	0.85	97.9	71.1549	56.8765
2013	3	10	3	25	1	0.3	3.3	0.8	97.1	71.1549	53.3493
2013	3	10	3	35	1	0.3	3.3	0.82	97.4	71.1549	54.672
2013	3	10	3	45	1	0.3	3.3	0.84	97.6	71.1549	56.2152
2013	3	10	3	55	1	0.3	3.3	0.82	97.3	71.1549	54.8925
2013	3	10	4	5	1	0.3	3.3	0.85	96.2	71.1549	56.6562
2013	3	10	4	15	1	0.3	3.3	0.82	96.5	71.1549	54.4517
2013	3	10	4	25	1	0.3	3.3	0.81	96.8	71.1549	53.7903
2013	3	10	4	35	1	0.3	3.3	0.84	97.8	71.1549	55.9949
2013	3	10	4	45	1	0.3	3.3	0.84	96.5	71.1549	55.7744
2013	3	10	4	55	1	0.3	3.3	0.81	95.3	71.1549	54.4517
2013	3	10	5	5	1	0.3	3.3	0.8	94.7	71.1549	53.7904
2013	3	10	5	15	1	0.3	3.3	0.85	94.9	71.1549	56.6563
2013	3	10	5	25	1	0.3	3.3	0.8	98	71.1549	53.3496
2013	3	10	5	35	1	0.3	3.3	0.78	95.5	71.1549	52.2473
2013	3	10	5	45	1	0.3	3.3	0.81	95.6	71.1549	54.0109
2013	3	10	5	55	1	0.3	3.3	0.84	97.2	71.1549	55.7746
2013	3	10	6	5	1	0.3	3.3	0.82	95.1	71.1549	54.6723
2013	3	10	6	15	1	0.3	3.3	0.85	97.8	71.1549	56.6564

Reinhackle (0356)

Year	Month	Day	Hour	Minute	Second	CellBegin	CellEnd	Speed	Direction	Area	Flow
2013	3	10	6	25	1	0.3	3.3	0.8	96.6	71.1549	53.3497
2013	3	10	6	35	1	0.3	3.3	0.82	95.7	71.1549	54.8928
2013	3	10	6	45	1	0.3	3.3	0.83	96.6	71.1549	55.5542
2013	3	10	6	55	1	0.3	3.3	0.81	95.6	71.1549	54.011
2013	3	10	7	5	1	0.3	3.3	0.83	95.7	71.1549	55.5542
2013	3	10	7	15	1	0.3	3.3	0.82	96.5	71.1549	54.452
2013	3	10	7	25	1	0.3	3.3	0.82	96.7	71.1549	54.6724
2013	3	10	7	35	1	0.3	3.3	0.83	96.4	71.0892	55.2803
2013	3	10	7	45	1	0.3	3.3	0.82	97.1	71.1549	54.6724
2013	3	10	7	55	1	0.3	3.3	0.84	96.1	71.1549	55.995
2013	3	10	8	5	1	0.3	3.3	0.81	96.1	71.1549	53.7905
2013	3	10	8	15	1	0.3	3.3	0.83	96.4	71.1549	55.3336
2013	3	10	8	25	1	0.3	3.3	0.85	97.1	71.1549	56.4358
2013	3	10	8	35	1	0.3	3.3	0.82	98.3	71.1549	54.6722
2013	3	10	8	45	1	0.3	3.3	0.83	94.7	71.1549	55.7744
2013	3	10	8	55	1	0.3	3.3	0.85	96.2	71.2205	56.7109
2013	3	10	9	5	1	0.3	3.3	0.82	96.4	71.2205	54.7249
2013	3	10	9	15	1	0.3	3.3	0.83	97.2	71.1549	55.5538
2013	3	10	9	25	1	0.3	3.3	0.84	96.5	71.2205	56.0488
2013	3	10	9	35	1	0.3	3.3	0.85	97.1	71.2205	56.7107
2013	3	10	9	45	1	0.3	3.3	0.87	95.6	71.2205	58.0346
2013	3	10	9	55	1	0.3	3.3	0.87	96.7	71.2205	58.2552
2013	3	10	10	5	1	0.3	3.3	0.82	96.9	71.2205	54.5039
2013	3	10	10	15	1	0.3	3.3	0.83	96.4	71.2205	55.1658
2013	3	10	10	25	1	0.3	3.3	0.85	95.8	71.2861	56.7652
2013	3	10	10	35	1	0.3	3.3	0.85	97.1	71.2205	56.931
2013	3	10	10	45	1	0.3	3.3	0.84	96.3	71.2205	56.0483
2013	3	10	10	55	1	0.3	3.3	0.84	96.2	71.2861	56.5441
2013	3	10	11	5	1	0.3	3.3	0.81	97.4	71.2205	54.0622
2013	3	10	11	15	1	0.3	3.3	0.83	97.7	71.2205	55.3861
2013	3	10	11	25	1	0.3	3.3	0.86	97	71.2205	57.5927
2013	3	10	11	35	1	0.3	3.3	0.85	97.1	71.2861	56.7647
2013	3	10	11	45	1	0.3	3.3	0.83	96.8	71.2205	55.6066
2013	3	10	11	55	1	0.3	3.3	0.81	98.4	71.2861	53.8932
2013	3	10	12	5	1	0.3	3.3	0.8	96.6	71.2205	53.3999
2013	3	10	12	15	1	0.3	3.3	0.86	97	71.2861	57.4271
2013	3	10	12	25	1	0.3	3.3	0.8	97.6	71.2861	53.2305
2013	3	10	12	35	1	0.3	3.3	0.83	97.2	71.2861	55.66
2013	3	10	12	45	1	0.3	3.3	0.84	97.7	71.2861	55.8808
2013	3	10	12	55	1	0.3	3.3	0.83	96.8	71.2861	55.2182
2013	3	10	13	5	1	0.3	3.3	0.81	99.3	71.2861	53.8929
2013	3	10	13	15	1	0.3	3.3	0.84	97.4	71.2861	56.1016
2013	3	10	13	25	1	0.3	3.3	0.8	98	71.2861	53.4511
2013	3	10	13	35	1	0.3	3.3	0.84	97	71.2861	56.1015
2013	3	10	13	45	1	0.3	3.3	0.79	96.4	71.2861	52.7884
2013	3	10	13	55	1	0.3	3.3	0.85	97.8	71.2861	56.764

Reinhackle (0356)

Year	Month	Day	Hour	Minute	Second	CellBegin	CellEnd	Speed	Direction	Area	Flow
2013	3	10	14	5	1	0.3	3.3	0.77	98.5	71.2861	51.4631
2013	3	10	14	15	1	0.3	3.3	0.84	98.3	71.2861	56.1014
2013	3	10	14	25	1	0.3	3.3	0.8	98	71.2861	53.4509
2013	3	10	14	35	1	0.3	3.3	0.85	96.9	71.2861	56.5431
2013	3	10	14	45	1	0.3	3.3	0.81	99.1	71.2205	53.62
2013	3	10	14	55	1	0.3	3.3	0.82	98	71.2861	54.9969
2013	3	10	15	5	1	0.3	3.3	0.83	97.3	71.2205	55.1646
2013	3	10	15	15	1	0.3	3.3	0.81	96.8	71.2205	54.0613
2013	3	10	15	25	1	0.3	3.3	0.83	96.6	71.2205	55.1645
2013	3	10	15	35	1	0.3	3.3	0.84	97.2	71.2205	56.2678
2013	3	10	15	45	1	0.3	3.3	0.81	98.4	71.2205	53.6199
2013	3	10	15	55	1	0.3	3.3	0.79	99.5	71.2205	52.5167
2013	3	10	16	5	1	0.3	3.3	0.77	98.5	71.0892	51.3141
2013	3	10	16	15	1	0.3	3.3	0.77	97.3	71.1549	51.5842
2013	3	10	16	25	1	0.3	3.3	0.79	97.9	71.1549	52.2455
2013	3	10	16	35	1	0.3	3.3	0.79	96.9	71.0892	52.8558
2013	3	10	16	45	1	0.3	3.3	0.79	98.3	71.0892	52.6355
2013	3	10	16	55	1	0.3	3.3	0.8	99.7	71.0892	52.8558
2013	3	10	17	5	1	0.3	3.3	0.78	98	71.0892	51.7546
2013	3	10	17	15	1	0.3	3.3	0.81	97.6	71.0892	54.1772
2013	3	10	17	25	1	0.3	3.3	0.82	96	71.1549	54.6704
2013	3	10	17	35	1	0.3	3.3	0.81	99.1	71.1549	53.5682
2013	3	10	17	45	1	0.3	3.3	0.86	97.3	71.1549	57.0953
2013	3	10	17	55	1	0.3	3.3	0.8	96.1	71.2205	53.62
2013	3	10	18	5	1	0.3	3.3	0.8	96.8	71.2205	53.62
2013	3	10	18	15	1	0.3	3.3	0.82	97.4	71.1549	54.45
2013	3	10	18	25	1	0.3	3.3	0.81	99.5	71.1549	53.7887
2013	3	10	18	35	1	0.3	3.3	0.85	96.2	71.2205	56.7093
2013	3	10	18	45	1	0.3	3.3	0.85	96.7	71.2205	56.7093
2013	3	10	18	55	1	0.3	3.3	0.82	97.3	71.2205	54.944
2013	3	10	19	5	1	0.3	3.3	0.79	96.9	71.2205	52.7374
2013	3	10	19	15	1	0.3	3.3	0.84	97.4	71.2205	56.0474
2013	3	10	19	25	1	0.3	3.3	0.82	97.4	71.2205	54.5028
2013	3	10	19	35	1	0.3	3.3	0.83	96.6	71.2205	55.3854
2013	3	10	19	45	1	0.3	3.3	0.83	96.6	71.2205	55.3855
2013	3	10	19	55	1	0.3	3.3	0.81	97.5	71.2205	53.8409
2013	3	10	20	5	1	0.3	3.3	0.84	96.3	71.2205	55.8269
2013	3	10	20	15	1	0.3	3.3	0.84	99	71.2205	55.6062
2013	3	10	20	25	1	0.3	3.3	0.83	97.3	71.2205	55.1649
2013	3	10	20	35	1	0.3	3.3	0.83	97.3	71.2205	55.3856
2013	3	10	20	45	1	0.3	3.3	0.87	96.7	71.2205	58.2543
2013	3	10	20	55	1	0.3	3.3	0.84	95.8	71.2205	56.489
2013	3	10	21	5	1	0.3	3.3	0.88	98.2	71.2205	58.475
2013	3	10	21	15	1	0.3	3.3	0.83	97	71.2205	55.3858
2013	3	10	21	25	1	0.3	3.3	0.82	95.3	71.2205	54.7239
2013	3	10	21	35	1	0.3	3.3	0.79	96.9	71.2205	52.5173

Reinhackle (0356)

Year	Month	Day	Hour	Minute	Second	CellBegin	CellEnd	Speed	Direction	Area	Flow
2013	3	10	21	45	1	0.3	3.3	0.79	98.1	71.2205	52.5173
2013	3	10	21	55	1	0.3	3.3	0.85	97.5	71.2205	56.7099
2013	3	10	22	5	1	0.3	3.3	0.84	95.8	71.2205	56.0479
2013	3	10	22	15	1	0.3	3.3	0.77	99.8	71.2205	50.9728
2013	3	10	22	25	1	0.3	3.3	0.81	95.8	71.2205	54.5034
2013	3	10	22	35	1	0.3	3.3	0.83	97.5	71.2205	55.1654
2013	3	10	22	45	1	0.3	3.3	0.84	95.4	71.2205	56.4894
2013	3	10	22	55	1	0.3	3.3	0.84	98	71.2205	56.2688
2013	3	10	23	5	1	0.3	3.3	0.78	99.7	71.2205	51.6349
2013	3	10	23	15	1	0.3	3.3	0.84	98.1	71.2205	55.8276
2013	3	10	23	25	1	0.3	3.3	0.84	97	71.2205	56.0483
2013	3	10	23	35	1	0.3	3.3	0.84	96.7	71.2205	56.269
2013	3	10	23	45	1	0.3	3.3	0.83	97.3	71.2205	55.1657
2013	3	10	23	55	1	0.3	3.3	0.82	98.5	71.2205	54.5037
2013	3	11	0	5	1	0.3	3.3	0.8	98.2	71.2205	53.4005
2013	3	11	0	15	1	0.3	3.3	0.84	95.4	71.2205	56.0485
2013	3	11	0	25	1	0.3	3.3	0.8	96.3	71.2205	53.6212
2013	3	11	0	35	1	0.3	3.3	0.86	97	71.2205	57.3725
2013	3	11	0	45	1	0.3	3.3	0.82	94.6	71.2205	54.7246
2013	3	11	0	55	1	0.3	3.3	0.84	96.9	71.2205	56.2693
2013	3	11	1	5	1	0.3	3.3	0.81	98.6	71.2205	53.842
2013	3	11	1	15	1	0.3	3.3	0.84	96.7	71.2205	56.0487
2013	3	11	1	25	1	0.3	3.3	0.84	95.4	71.2205	56.0488
2013	3	11	1	35	1	0.3	3.3	0.8	98	71.1549	53.3493
2013	3	11	1	45	1	0.3	3.3	0.81	98.8	71.1549	54.0107
2013	3	11	1	55	1	0.3	3.3	0.85	97.1	71.1549	56.6562
2013	3	11	2	5	1	0.3	3.3	0.87	96.5	71.1549	58.1993
2013	3	11	2	15	1	0.3	3.3	0.82	95.5	71.1549	54.8926
2013	3	11	2	25	1	0.3	3.3	0.82	96.4	71.1549	54.6722
2013	3	11	2	35	1	0.3	3.3	0.85	95.6	71.1549	56.6563
2013	3	11	2	45	1	0.3	3.3	0.81	97.7	71.1549	53.7905
2013	3	11	2	55	1	0.3	3.3	0.85	98.3	71.1549	56.2155
2013	3	11	3	5	1	0.3	3.3	0.81	96.8	71.1549	53.7905
2013	3	11	3	15	1	0.3	3.3	0.82	96.2	71.1549	54.8928
2013	3	11	3	25	1	0.3	3.3	0.83	93.6	71.1549	55.5542
2013	3	11	3	35	1	0.3	3.3	0.83	99.6	71.1549	54.6725
2013	3	11	3	45	1	0.3	3.3	0.83	97.5	71.1549	55.3339
2013	3	11	3	55	1	0.3	3.3	0.83	98.7	71.1549	54.893
2013	3	11	4	5	1	0.3	3.3	0.82	99.9	71.1549	54.2317
2013	3	11	4	15	1	0.3	3.3	0.84	95.4	71.0892	56.1615
2013	3	11	4	25	1	0.3	3.3	0.83	98.7	71.1549	54.8931
2013	3	11	4	35	1	0.3	3.3	0.83	97.1	71.0892	55.0603
2013	3	11	4	45	1	0.3	3.3	0.79	98.1	71.1549	52.6886
2013	3	11	4	55	1	0.3	3.3	0.83	98.4	71.1549	55.1136
2013	3	11	5	5	1	0.3	3.3	0.82	96.7	71.0892	54.6199
2013	3	11	5	15	1	0.3	3.3	0.77	97.5	71.0892	51.5366

Reinhackle (0356)

Year	Month	Day	Hour	Minute	Second	CellBegin	CellEnd	Speed	Direction	Area	Flow
2013	3	11	5	25	1	0.3	3.3	0.86	97.7	71.0892	57.2629
2013	3	11	5	35	1	0.3	3.3	0.82	97.1	71.0892	54.8403
2013	3	11	5	45	1	0.3	3.3	0.81	96.3	71.0892	53.7391
2013	3	11	5	55	1	0.3	3.3	0.83	98.9	71.0892	55.0605
2013	3	11	6	5	1	0.3	3.3	0.88	97.3	71.0892	58.5844
2013	3	11	6	15	1	0.3	3.3	0.79	98.4	71.0892	52.4177
2013	3	11	6	25	1	0.3	3.3	0.84	97.7	71.0892	55.7213
2013	3	11	6	35	1	0.3	3.3	0.82	98.1	71.0892	54.1796
2013	3	11	6	45	1	0.3	3.3	0.79	96.7	71.0892	52.638
2013	3	11	6	55	1	0.3	3.3	0.81	97.4	71.0892	54.1797
2013	3	11	7	5	1	0.3	3.3	0.82	97.8	71.0892	54.6202
2013	3	11	7	15	1	0.3	3.3	0.8	98	71.0892	53.2987
2013	3	11	7	25	1	0.3	3.3	0.8	98	71.0892	53.2987
2013	3	11	7	35	1	0.3	3.3	0.78	96.3	71.0892	52.1975
2013	3	11	7	45	1	0.3	3.3	0.85	97.7	71.0892	56.8226
2013	3	11	7	55	1	0.3	3.3	0.87	97.6	71.0892	57.7035
2013	3	11	8	5	1	0.3	3.3	0.87	96	71.1549	58.4206
2013	3	11	8	15	1	0.3	3.3	0.85	96.7	71.1549	56.6569
2013	3	11	8	25	1	0.3	3.3	0.8	99.7	71.1549	53.1296
2013	3	11	8	35	1	0.3	3.3	0.84	98.6	71.1549	55.5546
2013	3	11	8	45	1	0.3	3.3	0.87	98.9	71.1549	57.7591
2013	3	11	8	55	1	0.3	3.3	0.79	97.6	71.1549	52.909
2013	3	11	9	5	1	0.3	3.3	0.83	97.1	71.1549	55.1135
2013	3	11	9	15	1	0.3	3.3	0.87	97.6	71.1549	58.1999
2013	3	11	9	25	1	0.3	3.3	0.85	96.9	71.1549	56.8771
2013	3	11	9	35	1	0.3	3.3	0.79	96.9	71.1549	52.6884
2013	3	11	9	45	1	0.3	3.3	0.81	97	71.1549	54.2315
2013	3	11	9	55	1	0.3	3.3	0.84	97.7	71.1549	55.7746
2013	3	11	10	5	1	0.3	3.3	0.82	96.6	71.1549	54.8927
2013	3	11	10	15	1	0.3	3.3	0.79	96.7	71.1549	52.6882
2013	3	11	10	25	1	0.3	3.3	0.82	96.5	71.2205	54.5043
2013	3	11	10	35	1	0.3	3.3	0.84	98.3	71.2205	55.8283
2013	3	11	10	45	1	0.3	3.3	0.79	95.2	71.2205	52.9595
2013	3	11	10	55	1	0.3	3.3	0.84	98.4	71.2205	55.6075
2013	3	11	11	5	1	0.3	3.3	0.79	97.7	71.2205	52.5181
2013	3	11	11	15	1	0.3	3.3	0.83	98	71.2205	55.1661
2013	3	11	11	25	1	0.3	3.3	0.81	97.2	71.2205	54.2833
2013	3	11	11	35	1	0.3	3.3	0.78	95.8	71.2205	52.0766
2013	3	11	11	45	1	0.3	3.3	0.8	97.5	71.2205	53.4005
2013	3	11	11	55	1	0.3	3.3	0.81	96.5	71.2205	53.8418
2013	3	11	12	5	1	0.3	3.3	0.83	95.4	71.2205	55.8277
2013	3	11	12	15	1	0.3	3.3	0.79	96.7	71.2205	52.7384
2013	3	11	12	25	1	0.3	3.3	0.82	96.6	71.2205	54.945
2013	3	11	12	35	1	0.3	3.3	0.79	97.4	71.2205	52.5177
2013	3	11	12	45	1	0.3	3.3	0.81	97.7	71.2205	54.0622
2013	3	11	12	55	1	0.3	3.3	0.83	98.8	71.2205	55.3861

Reinhackle (0356)

Year	Month	Day	Hour	Minute	Second	CellBegin	CellEnd	Speed	Direction	Area	Flow
2013	3	11	13	5	1	0.3	3.3	0.81	97.7	71.2205	54.0622
2013	3	11	13	15	1	0.3	3.3	0.79	98.4	71.2205	52.2969
2013	3	11	13	25	1	0.3	3.3	0.82	97.4	71.2205	54.7241
2013	3	11	13	35	1	0.3	3.3	0.81	97.7	71.2205	53.8413
2013	3	11	13	45	1	0.3	3.3	0.81	98	71.2205	53.6206
2013	3	11	13	55	1	0.3	3.3	0.81	98.1	71.2205	54.0619
2013	3	11	14	5	1	0.3	3.3	0.77	97.9	71.2205	50.9726
2013	3	11	14	15	1	0.3	3.3	0.79	98.3	71.2205	52.7379
2013	3	11	14	25	1	0.3	3.3	0.81	99.5	71.2205	54.0618
2013	3	11	14	35	1	0.3	3.3	0.81	97.5	71.2205	53.8411
2013	3	11	14	45	1	0.3	3.3	0.8	95.9	71.2205	53.3998
2013	3	11	14	55	1	0.3	3.3	0.83	97.9	71.2205	55.6064
2013	3	11	15	5	1	0.3	3.3	0.8	97.3	71.1549	53.3482
2013	3	11	15	15	1	0.3	3.3	0.8	99.7	71.2205	53.1791
2013	3	11	15	25	1	0.3	3.3	0.83	98.8	71.1549	55.3322
2013	3	11	15	35	1	0.3	3.3	0.78	97.5	71.1549	51.805
2013	3	11	15	45	1	0.3	3.3	0.79	98.9	71.1549	52.246
2013	3	11	15	55	1	0.3	3.3	0.81	96.3	71.1549	54.23
2013	3	11	16	5	1	0.3	3.3	0.79	99	71.0892	52.6359
2013	3	11	16	15	1	0.3	3.3	0.76	101.2	71.1549	50.2619
2013	3	11	16	25	1	0.3	3.3	0.8	97.1	71.0892	53.0764
2013	3	11	16	35	1	0.3	3.3	0.8	96.6	71.1549	53.5686
2013	3	11	16	45	1	0.3	3.3	0.79	98.4	71.1549	52.2459
2013	3	11	16	55	1	0.3	3.3	0.78	98.9	71.1549	51.805
2013	3	11	17	5	1	0.3	3.3	0.84	98.3	71.1549	55.7731
2013	3	11	17	15	1	0.3	3.3	0.79	96.7	71.2205	52.7377
2013	3	11	17	25	1	0.3	3.3	0.82	96.2	71.2205	54.9443
2013	3	11	17	35	1	0.3	3.3	0.78	96.8	71.2205	52.0757
2013	3	11	17	45	1	0.3	3.3	0.79	98.9	71.2205	52.2964
2013	3	11	17	55	1	0.3	3.3	0.83	98	71.2205	55.165
2013	3	11	18	5	1	0.3	3.3	0.79	95.3	71.2205	52.7377
2013	3	11	18	15	1	0.3	3.3	0.84	95.4	71.2205	56.4889
2013	3	11	18	25	1	0.3	3.3	0.84	94.7	71.2205	56.0476
2013	3	11	18	35	1	0.3	3.3	0.81	97.4	71.2205	54.0617
2013	3	11	18	45	1	0.3	3.3	0.82	97.5	71.2205	54.9444
2013	3	11	18	55	1	0.3	3.3	0.78	95.5	71.2205	52.5171
2013	3	11	19	5	1	0.3	3.3	0.85	96.9	71.2205	56.489
2013	3	11	19	15	1	0.3	3.3	0.87	97	71.2205	57.813
2013	3	11	19	25	1	0.3	3.3	0.86	97.9	71.2205	57.151
2013	3	11	19	35	1	0.3	3.3	0.82	98.9	71.2205	54.7238
2013	3	11	19	45	1	0.3	3.3	0.8	96.4	71.2205	53.1792
2013	3	11	19	55	1	0.3	3.3	0.86	97.7	71.2205	57.3718
2013	3	11	20	5	1	0.3	3.3	0.83	94.7	71.2205	55.8272
2013	3	11	20	15	1	0.3	3.3	0.77	97.8	71.2205	51.6346
2013	3	11	20	25	1	0.3	3.3	0.82	97.8	71.2205	54.7239
2013	3	11	20	35	1	0.3	3.3	0.83	97.7	71.2205	55.3859

Reinhackle (0356)

Year	Month	Day	Hour	Minute	Second	CellBegin	CellEnd	Speed	Direction	Area	Flow
2013	3	11	20	45	1	0.3	3.3	0.86	95.9	71.2205	57.5926
2013	3	11	20	55	1	0.3	3.3	0.83	96.4	71.2205	55.1653
2013	3	11	21	5	1	0.3	3.3	0.81	96.5	71.2205	53.8414
2013	3	11	21	15	1	0.3	3.3	0.85	96.5	71.2205	56.4893
2013	3	11	21	25	1	0.3	3.3	0.8	98.5	71.2205	53.1794
2013	3	11	21	35	1	0.3	3.3	0.84	97.2	71.2205	55.8274
2013	3	11	21	45	1	0.3	3.3	0.8	97.3	71.2205	53.1795
2013	3	11	21	55	1	0.3	3.3	0.85	97.8	71.2205	56.4895
2013	3	11	22	5	1	0.3	3.3	0.81	95.1	71.2205	54.5035
2013	3	11	22	15	1	0.3	3.3	0.82	97.8	71.1549	54.8919
2013	3	11	22	25	1	0.3	3.3	0.81	98.4	71.2205	53.8416
2013	3	11	22	35	1	0.3	3.3	0.83	97.5	71.2205	55.607
2013	3	11	22	45	1	0.3	3.3	0.8	95.9	71.2205	53.4004
2013	3	11	22	55	1	0.3	3.3	0.87	98.2	71.2205	58.0343
2013	3	11	23	5	1	0.3	3.3	0.81	98.6	71.2205	53.8417
2013	3	11	23	15	1	0.3	3.3	0.82	99.4	71.2205	54.5038
2013	3	11	23	25	1	0.3	3.3	0.82	99.2	71.2205	54.7245
2013	3	11	23	35	1	0.3	3.3	0.78	94.8	71.2205	52.2972
2013	3	11	23	45	1	0.3	3.3	0.83	96.1	71.2205	55.3865
2013	3	11	23	55	1	0.3	3.3	0.84	98.3	71.2205	56.0485
2013	3	12	0	5	1	0.3	3.3	0.81	96.8	71.2205	53.8419
2013	3	12	0	15	1	0.3	3.3	0.82	95.1	71.2205	54.7246
2013	3	12	0	25	1	0.3	3.3	0.81	96.8	71.2205	53.842
2013	3	12	0	35	1	0.3	3.3	0.84	96.5	71.2205	56.0487
2013	3	12	0	45	1	0.3	3.3	0.77	97.8	71.2205	51.4148
2013	3	12	0	55	1	0.3	3.3	0.83	97	71.2205	55.6075
2013	3	12	1	5	1	0.3	3.3	0.85	96.2	71.2205	57.1522
2013	3	12	1	15	1	0.3	3.3	0.8	96.6	71.2205	53.6216
2013	3	12	1	25	1	0.3	3.3	0.82	97.5	71.2205	54.9456
2013	3	12	1	35	1	0.3	3.3	0.8	98	71.2205	53.401
2013	3	12	1	45	1	0.3	3.3	0.85	97.9	71.2205	56.9317
2013	3	12	1	55	1	0.3	3.3	0.84	98	71.2205	56.2697
2013	3	12	2	5	1	0.3	3.3	0.87	97.1	71.2205	58.2557
2013	3	12	2	15	1	0.3	3.3	0.83	96.4	71.1549	55.1132
2013	3	12	2	25	1	0.3	3.3	0.85	98.7	71.2205	56.4905
2013	3	12	2	35	1	0.3	3.3	0.82	96.4	71.1549	54.6724
2013	3	12	2	45	1	0.3	3.3	0.82	99.7	71.1549	54.0111
2013	3	12	2	55	1	0.3	3.3	0.83	95.7	71.1549	55.3338
2013	3	12	3	5	1	0.3	3.3	0.84	101.3	71.1549	55.1134
2013	3	12	3	15	1	0.3	3.3	0.77	96.9	71.1549	51.3657
2013	3	12	3	25	1	0.3	3.3	0.81	95.6	71.1549	54.0112
2013	3	12	3	35	1	0.3	3.3	0.83	95.9	71.1549	55.5544
2013	3	12	3	45	1	0.3	3.3	0.8	99	71.1549	53.1294
2013	3	12	3	55	1	0.3	3.3	0.79	98.6	71.1549	52.2477
2013	3	12	4	5	1	0.3	3.3	0.84	98.1	71.1549	55.9954
2013	3	12	4	15	1	0.3	3.3	0.84	97.2	71.1549	55.775

Reinhackle (0356)

Year	Month	Day	Hour	Minute	Second	CellBegin	CellEnd	Speed	Direction	Area	Flow
2013	3	12	4	25	1	0.3	3.3	0.81	97.2	71.1549	54.0114
2013	3	12	4	35	1	0.3	3.3	0.8	97.8	71.1549	53.1296
2013	3	12	4	45	1	0.3	3.3	0.81	95.1	71.1549	54.4524
2013	3	12	4	55	1	0.3	3.3	0.8	97.5	71.1549	53.5706
2013	3	12	5	5	1	0.3	3.3	0.79	97.2	71.1549	52.4683
2013	3	12	5	15	1	0.3	3.3	0.79	99.6	71.1549	52.2479
2013	3	12	5	25	1	0.3	3.3	0.84	95.2	71.1549	55.9956
2013	3	12	5	35	1	0.3	3.3	0.84	98.3	71.1549	55.9957
2013	3	12	5	45	1	0.3	3.3	0.81	98.6	71.1549	54.0116
2013	3	12	5	55	1	0.3	3.3	0.84	97.9	71.1549	55.7752
2013	3	12	6	5	1	0.3	3.3	0.82	98	71.1549	54.8934
2013	3	12	6	15	1	0.3	3.3	0.81	95.6	71.1549	54.2321
2013	3	12	6	25	1	0.3	3.3	0.8	96.3	71.1549	53.5708
2013	3	12	6	35	1	0.3	3.3	0.77	97.6	71.1549	51.3662
2013	3	12	6	45	1	0.3	3.3	0.81	95.6	71.1549	54.2321
2013	3	12	6	55	1	0.3	3.3	0.82	96.7	71.1549	54.6731
2013	3	12	7	5	1	0.3	3.3	0.83	96.6	71.1549	55.114
2013	3	12	7	15	1	0.3	3.3	0.79	99.8	71.1549	52.2481
2013	3	12	7	25	1	0.3	3.3	0.84	97.7	71.1549	55.7754
2013	3	12	7	35	1	0.3	3.3	0.81	96.7	71.1549	54.2322
2013	3	12	7	45	1	0.3	3.3	0.87	97.3	71.1549	58.2003
2013	3	12	7	55	1	0.3	3.3	0.85	99.1	71.2205	56.7118
2013	3	12	8	5	1	0.3	3.3	0.8	99	71.1549	53.1297
2013	3	12	8	15	1	0.3	3.3	0.79	98.4	71.2205	52.519
2013	3	12	8	25	1	0.3	3.3	0.8	95.7	71.2205	53.4017
2013	3	12	8	35	1	0.3	3.3	0.8	97.8	71.2205	53.4016
2013	3	12	9	47	10	0.3	3.3	0.79	98.4	71.2205	52.5189
2013	3	12	9	52	16	0.3	3.3	0.82	99.2	71.2205	54.2842
2013	3	12	10	2	16	0.3	3.3	0.8	99.9	71.2205	52.9602
2013	3	12	10	12	16	0.3	3.3	0.8	101.4	71.2205	52.5188
2013	3	12	10	22	16	0.3	3.3	0.79	96.2	71.2205	52.9601
2013	3	12	10	32	16	0.3	3.3	0.81	98.9	71.2861	53.6738
2013	3	12	10	42	16	0.3	3.3	0.82	96.9	71.2861	54.7781
2013	3	12	10	52	16	0.3	3.3	0.8	99.5	71.2861	53.011
2013	3	12	11	2	16	0.3	3.3	0.81	97	71.2861	53.8945
2013	3	12	11	12	16	0.3	3.3	0.81	97.4	71.2861	54.3361
2013	3	12	11	22	16	0.3	3.3	0.82	97.2	71.2861	54.557
2013	3	12	11	32	16	0.3	3.3	0.8	97.7	71.2861	53.6734
2013	3	12	11	42	16	0.3	3.3	0.8	98.3	71.2861	53.0107
2013	3	12	11	52	16	0.3	3.3	0.82	95.9	71.2861	55.2194
2013	3	12	12	2	16	0.3	3.3	0.81	98.9	71.2861	53.6732
2013	3	12	12	12	16	0.3	3.3	0.82	98.8	71.2861	54.3357
2013	3	12	12	22	16	0.3	3.3	0.8	98.5	71.2861	53.0104
2013	3	12	12	32	16	0.3	3.3	0.81	96.3	71.3517	54.1669
2013	3	12	12	42	16	0.3	3.3	0.77	97.9	71.3517	51.0716
2013	3	12	12	52	16	0.3	3.3	0.79	100.3	71.3517	52.3981

Reinhackle (0356)

Year	Month	Day	Hour	Minute	Second	CellBegin	CellEnd	Speed	Direction	Area	Flow
2013	3	12	13	2	16	0.3	3.3	0.8	95.6	71.3517	53.7245
2013	3	12	13	12	16	0.3	3.3	0.8	99.5	71.3517	53.0612
2013	3	12	13	22	16	0.3	3.3	0.79	97.4	71.3517	52.619
2013	3	12	13	32	16	0.3	3.3	0.79	99.3	71.3517	52.6189
2013	3	12	13	42	16	0.3	3.3	0.78	100	71.3517	51.5134
2013	3	12	13	52	16	0.3	3.3	0.8	98.2	71.3517	53.5032
2013	3	12	14	2	16	0.3	3.3	0.83	97.7	71.3517	55.4929
2013	3	12	14	12	16	0.3	3.3	0.8	98.5	71.3517	53.0609
2013	3	12	14	22	16	0.3	3.3	0.81	98.7	71.3517	53.7241
2013	3	12	14	32	16	0.3	3.3	0.81	98.4	71.3517	53.7241
2013	3	12	14	42	16	0.3	3.3	0.83	98.2	71.3517	55.0505
2013	3	12	14	52	16	0.3	3.3	0.76	99.7	71.4173	50.6775
2013	3	12	15	2	16	0.3	3.3	0.81	99.3	71.4173	54.2183
2013	3	12	15	12	16	0.3	3.3	0.82	98.6	71.3517	54.3872
2013	3	12	15	22	16	0.3	3.3	0.81	97	71.4173	53.9969
2013	3	12	15	32	16	0.3	3.3	0.76	98.4	71.3517	50.8497
2013	3	12	15	42	16	0.3	3.3	0.83	99.6	71.3517	54.8292
2013	3	12	15	52	16	0.3	3.3	0.79	99.1	71.4173	52.4478
2013	3	12	16	2	16	0.3	3.3	0.79	100	71.3517	52.3973
2013	3	12	16	12	16	0.3	3.3	0.77	97.8	71.3517	51.734
2013	3	12	16	22	16	0.3	3.3	0.78	101.4	71.3517	51.5129
2013	3	12	16	32	16	0.3	3.3	0.76	97.5	71.4173	50.6773
2013	3	12	16	42	16	0.3	3.3	0.76	95.2	71.3517	51.2918
2013	3	12	16	52	16	0.3	3.3	0.8	94.9	71.4173	53.7755
2013	3	12	17	2	16	0.3	3.3	0.79	98.8	71.4173	52.669
2013	3	12	17	12	16	0.3	3.3	0.81	99	71.4173	54.218
2013	3	12	17	22	16	0.3	3.3	0.77	96.9	71.4173	51.3412
2013	3	12	17	32	16	0.3	3.3	0.81	97.2	71.4173	54.218
2013	3	12	17	42	16	0.3	3.3	0.75	99.3	71.4173	50.0134
2013	3	12	17	52	16	0.3	3.3	0.8	96.4	71.4173	53.3328
2013	3	12	18	2	16	0.3	3.3	0.79	96.2	71.4173	53.1115
2013	3	12	18	12	16	0.3	3.3	0.76	97.9	71.4173	50.8985
2013	3	12	18	22	16	0.3	3.3	0.8	97.1	71.4173	53.3328
2013	3	12	18	32	16	0.3	3.3	0.79	97.9	71.4173	52.6689
2013	3	12	18	42	16	0.3	3.3	0.83	96.6	71.4173	55.3245
2013	3	12	18	52	16	0.3	3.3	0.84	97.8	71.4829	56.4853
2013	3	12	19	2	16	0.3	3.3	0.82	96	71.4173	54.8819
2013	3	12	19	12	16	0.3	3.3	0.82	98.1	71.4173	54.4393
2013	3	12	19	22	16	0.3	3.3	0.84	99	71.4173	55.7671
2013	3	12	19	32	16	0.3	3.3	0.79	96.9	71.4173	52.669
2013	3	12	19	42	16	0.3	3.3	0.8	96.6	71.4829	53.6057
2013	3	12	19	52	16	0.3	3.3	0.82	95.5	71.4173	55.1032
2013	3	12	20	2	16	0.3	3.3	0.77	99	71.4173	51.5625
2013	3	12	20	12	16	0.3	3.3	0.8	97.5	71.4173	53.5542
2013	3	12	20	22	16	0.3	3.3	0.8	96.8	71.4173	53.7755
2013	3	12	20	32	16	0.3	3.3	0.8	97.3	71.4173	53.5542

Reinhackle (0356)

Year	Month	Day	Hour	Minute	Second	CellBegin	CellEnd	Speed	Direction	Area	Flow
2013	3	12	20	42	16	0.3	3.3	0.82	96.2	71.4173	55.3246
2013	3	12	20	52	16	0.3	3.3	0.81	95.4	71.4173	54.2182
2013	3	12	21	2	16	0.3	3.3	0.8	99.5	71.4173	52.8904
2013	3	12	21	12	16	0.3	3.3	0.82	95.7	71.4173	55.3247
2013	3	12	21	22	16	0.3	3.3	0.81	97.4	71.4173	54.2182
2013	3	12	21	32	16	0.3	3.3	0.82	99.2	71.4173	54.6609
2013	3	12	21	42	16	0.3	3.3	0.81	95.1	71.4173	54.4396
2013	3	12	21	52	16	0.3	3.3	0.85	97.6	71.4173	56.6526
2013	3	12	22	2	16	0.3	3.3	0.83	98	71.4173	55.3248
2013	3	12	22	12	16	0.3	3.3	0.83	96.3	71.4173	55.7675
2013	3	12	22	22	16	0.3	3.3	0.83	99.6	71.4173	55.1036
2013	3	12	22	32	16	0.3	3.3	0.82	97.4	71.4173	54.661
2013	3	12	22	42	16	0.3	3.3	0.82	97.5	71.4173	55.1037
2013	3	12	22	52	16	0.3	3.3	0.84	97	71.4173	56.2102
2013	3	12	23	2	16	0.3	3.3	0.82	97.5	71.4173	55.1037
2013	3	12	23	12	16	0.3	3.3	0.86	95.3	71.4173	57.7593
2013	3	12	23	22	16	0.3	3.3	0.84	95.4	71.4173	56.2103
2013	3	12	23	32	16	0.3	3.3	0.86	97.2	71.4173	57.7594
2013	3	12	23	42	16	0.3	3.3	0.84	97.4	71.4173	55.989
2013	3	12	23	52	16	0.3	3.3	0.8	96.6	71.4173	53.5548
2013	3	13	0	2	16	0.3	3.3	0.83	97.7	71.4173	55.7678
2013	3	13	0	12	16	0.3	3.3	0.81	95.3	71.4173	54.44
2013	3	13	0	22	16	0.3	3.3	0.81	97.9	71.4173	53.9974
2013	3	13	0	32	16	0.3	3.3	0.86	98.5	71.4173	57.5383
2013	3	13	0	42	16	0.3	3.3	0.81	98.9	71.4173	53.7762
2013	3	13	0	52	16	0.3	3.3	0.84	97.6	71.4173	56.2106
2013	3	13	1	2	16	0.3	3.3	0.8	99.4	71.4173	53.555
2013	3	13	1	12	16	0.3	3.3	0.8	98.3	71.4173	53.1124
2013	3	13	1	22	16	0.3	3.3	0.79	96.7	71.4173	52.8912
2013	3	13	1	32	16	0.3	3.3	0.84	97.4	71.4173	56.432
2013	3	13	1	42	16	0.3	3.3	0.79	97.4	71.4173	52.6699
2013	3	13	1	52	16	0.3	3.3	0.79	97.4	71.4173	52.8913
2013	3	13	2	2	16	0.3	3.3	0.82	99.2	71.4173	54.883
2013	3	13	2	12	16	0.3	3.3	0.76	97.6	71.4173	51.1209
2013	3	13	2	22	16	0.3	3.3	0.83	98.2	71.4173	55.3257
2013	3	13	2	32	16	0.3	3.3	0.83	97.5	71.4173	55.5471
2013	3	13	2	42	16	0.3	3.3	0.81	96.8	71.4173	53.998
2013	3	13	2	52	16	0.3	3.3	0.83	95.7	71.4173	55.5471
2013	3	13	3	2	16	0.3	3.3	0.81	97.5	71.4173	53.9981
2013	3	13	3	12	16	0.3	3.3	0.84	96	71.4173	56.6537
2013	3	13	3	22	16	0.3	3.3	0.82	96.9	71.4173	54.8833
2013	3	13	3	32	16	0.3	3.3	0.83	97.2	71.4173	55.7686
2013	3	13	3	42	16	0.3	3.3	0.83	97.2	71.4173	55.7686
2013	3	13	3	52	16	0.3	3.3	0.83	98.2	71.4173	55.3261
2013	3	13	4	2	16	0.3	3.3	0.83	98.6	71.4829	55.6009
2013	3	13	4	12	16	0.3	3.3	0.81	95.6	71.4829	54.2718

Reinhackle (0356)

Year	Month	Day	Hour	Minute	Second	CellBegin	CellEnd	Speed	Direction	Area	Flow
2013	3	13	4	22	16	0.3	3.3	0.81	96	71.4829	54.7149
2013	3	13	4	32	16	0.3	3.3	0.84	94.7	71.5486	56.5413
2013	3	13	4	42	16	0.3	3.3	0.83	96.4	71.6142	55.7079
2013	3	13	4	52	16	0.3	3.3	0.84	99.2	71.5486	56.3197
2013	3	13	5	2	16	0.3	3.3	0.81	96.5	71.6142	54.1544
2013	3	13	5	12	16	0.3	3.3	0.82	98.7	71.6142	55.0422
2013	3	13	5	22	16	0.3	3.3	0.83	97.5	71.6142	55.708
2013	3	13	5	32	16	0.3	3.3	0.83	97.7	71.6142	55.93
2013	3	13	5	42	16	0.3	3.3	0.86	97.7	71.6142	57.4837
2013	3	13	5	52	16	0.3	3.3	0.84	95.1	71.6142	56.8178
2013	3	13	6	2	16	0.3	3.3	0.81	96.5	71.6142	54.1545
2013	3	13	6	12	16	0.3	3.3	0.83	96.6	71.6142	55.4862
2013	3	13	6	22	16	0.3	3.3	0.83	98.8	71.6142	55.7082
2013	3	13	6	32	16	0.3	3.3	0.83	98	71.6798	55.5395
2013	3	13	6	42	16	0.3	3.3	0.81	96.3	71.6798	54.6509
2013	3	13	6	52	16	0.3	3.3	0.82	97.4	71.6142	54.8205
2013	3	13	7	2	16	0.3	3.3	0.85	97.6	71.6142	56.818
2013	3	13	7	12	16	0.3	3.3	0.84	95.4	71.6142	56.5961
2013	3	13	7	22	16	0.3	3.3	0.81	99.3	71.6142	54.3767
2013	3	13	7	32	16	0.3	3.3	0.86	96.6	71.6142	57.4839
2013	3	13	7	42	16	0.3	3.3	0.81	96.3	71.6798	54.2067
2013	3	13	7	52	16	0.3	3.3	0.82	98.5	71.6142	55.0425
2013	3	13	8	2	16	0.3	3.3	0.81	97.2	71.6142	54.5986
2013	3	13	8	12	16	0.3	3.3	0.83	97.7	71.6142	55.4864
2013	3	13	8	22	16	0.3	3.3	0.82	98	71.6142	55.2645
2013	3	13	8	32	16	0.3	3.3	0.83	95.9	71.6798	55.7618
2013	3	13	8	42	16	0.3	3.3	0.86	97.7	71.6798	57.5391
2013	3	13	8	52	16	0.3	3.3	0.83	99.1	71.6142	55.2644
2013	3	13	9	2	16	0.3	3.3	0.85	96.7	71.6798	57.0946
2013	3	13	9	12	16	0.3	3.3	0.83	96.1	71.6798	55.7617
2013	3	13	9	22	16	0.3	3.3	0.84	97.7	71.6798	56.2059
2013	3	13	9	32	16	0.3	3.3	0.84	97	71.6798	56.2059
2013	3	13	9	42	16	0.3	3.3	0.88	96.4	71.6798	59.5382
2013	3	13	9	52	16	0.3	3.3	0.82	97.8	71.6798	54.8728
2013	3	13	10	2	16	0.3	3.3	0.79	97.6	71.6798	53.0955
2013	3	13	10	12	16	0.3	3.3	0.81	96.3	71.6798	54.4284
2013	3	13	10	22	16	0.3	3.3	0.81	97.4	71.6798	54.4284
2013	3	13	10	32	16	0.3	3.3	0.77	96.9	71.6798	51.7624
2013	3	13	10	42	16	0.3	3.3	0.82	97.3	71.6798	55.3169
2013	3	13	10	52	16	0.3	3.3	0.82	98.3	71.6798	54.8725
2013	3	13	11	2	16	0.3	3.3	0.82	95.9	71.6142	55.4856
2013	3	13	11	12	16	0.3	3.3	0.78	98.7	71.6798	52.4286
2013	3	13	11	22	16	0.3	3.3	0.78	97.7	71.6142	52.6003
2013	3	13	11	32	16	0.3	3.3	0.83	97.3	71.6142	55.7074
2013	3	13	11	42	16	0.3	3.3	0.82	98.3	71.5486	54.5452
2013	3	13	11	52	16	0.3	3.3	0.83	98.6	71.5486	55.432

Reinhackle (0356)

Year	Month	Day	Hour	Minute	Second	CellBegin	CellEnd	Speed	Direction	Area	Flow
2013	3	13	12	2	16	0.3	3.3	0.79	99.3	71.5486	52.7712
2013	3	13	12	12	16	0.3	3.3	0.77	98.8	71.4829	51.6129
2013	3	13	12	22	16	0.3	3.3	0.81	98.4	71.4829	53.828
2013	3	13	12	32	16	0.3	3.3	0.8	98.3	71.4829	53.1634
2013	3	13	12	42	16	0.3	3.3	0.8	97.3	71.5486	53.8796
2013	3	13	12	52	16	0.3	3.3	0.81	99.1	71.4829	54.0493
2013	3	13	13	2	16	0.3	3.3	0.82	96	71.5486	54.9881
2013	3	13	13	12	16	0.3	3.3	0.78	96.7	71.4829	52.4986
2013	3	13	13	22	16	0.3	3.3	0.83	97.3	71.5486	55.4314
2013	3	13	13	32	16	0.3	3.3	0.79	100.8	71.6142	52.3775
2013	3	13	13	42	16	0.3	3.3	0.77	98.3	71.5486	51.662
2013	3	13	13	52	16	0.3	3.3	0.79	97.9	71.5486	52.5488
2013	3	13	14	2	16	0.3	3.3	0.77	98.1	71.5486	51.6619
2013	3	13	14	12	16	0.3	3.3	0.77	98.5	71.5486	51.6618
2013	3	13	14	22	16	0.3	3.3	0.78	95.8	71.6142	52.5991
2013	3	13	14	32	16	0.3	3.3	0.76	97.2	71.5486	51.2183
2013	3	13	14	42	16	0.3	3.3	0.79	98.2	71.6142	52.5991
2013	3	13	14	52	16	0.3	3.3	0.77	97.1	71.5486	51.8834
2013	3	13	15	2	16	0.3	3.3	0.79	97.8	71.6142	53.2648
2013	3	13	15	12	16	0.3	3.3	0.77	100.3	71.6142	51.4893
2013	3	13	15	22	16	0.3	3.3	0.79	99.8	71.6142	52.8208
2013	3	13	15	32	16	0.3	3.3	0.78	96.3	71.5486	52.1049
2013	3	13	15	42	16	0.3	3.3	0.77	99.3	71.6142	51.2672
2013	3	13	15	52	16	0.3	3.3	0.76	98.7	71.5486	50.9963
2013	3	13	16	2	16	0.3	3.3	0.77	97.1	71.6142	51.933
2013	3	13	16	12	16	0.3	3.3	0.78	97.8	71.5486	52.1048
2013	3	13	16	22	16	0.3	3.3	0.78	96.3	71.5486	52.5483
2013	3	13	16	32	16	0.3	3.3	0.76	97.9	71.5486	50.9962
2013	3	13	16	42	16	0.3	3.3	0.78	97	71.5486	52.1048
2013	3	13	16	52	16	0.3	3.3	0.77	97.6	71.5486	51.4396
2013	3	13	17	2	16	0.3	3.3	0.8	99.7	71.5486	53.2134
2013	3	13	17	12	16	0.3	3.3	0.79	96.4	71.5486	53.2134
2013	3	13	17	22	16	0.3	3.3	0.78	99.1	71.5486	52.3265
2013	3	13	17	32	16	0.3	3.3	0.78	97.7	71.5486	52.3265
2013	3	13	17	42	16	0.3	3.3	0.76	97.4	71.5486	50.9962
2013	3	13	17	52	16	0.3	3.3	0.77	98.6	71.5486	51.2179
2013	3	13	18	2	16	0.3	3.3	0.79	96.7	71.5486	52.9916
2013	3	13	18	12	16	0.3	3.3	0.84	98.5	71.5486	56.3175
2013	3	13	18	22	16	0.3	3.3	0.76	98.2	71.5486	50.9961
2013	3	13	18	32	16	0.3	3.3	0.81	97.7	71.5486	54.1002
2013	3	13	18	42	16	0.3	3.3	0.78	98.2	71.5486	52.1047
2013	3	13	18	52	16	0.3	3.3	0.83	97.2	71.5486	55.874
2013	3	13	19	2	16	0.3	3.3	0.8	99.4	71.5486	53.4351
2013	3	13	19	12	16	0.3	3.3	0.81	97.6	71.5486	54.5437
2013	3	13	19	22	16	0.3	3.3	0.82	96.9	71.5486	54.9871
2013	3	13	19	32	16	0.3	3.3	0.8	98.8	71.5486	53.2133

Reinhackle (0356)

Year	Month	Day	Hour	Minute	Second	CellBegin	CellEnd	Speed	Direction	Area	Flow
2013	3	13	19	42	16	0.3	3.3	0.79	96.7	71.5486	53.2134
2013	3	13	19	52	16	0.3	3.3	0.81	99.5	71.5486	54.1002
2013	3	13	20	2	16	0.3	3.3	0.78	98	71.5486	52.1048
2013	3	13	20	12	16	0.3	3.3	0.8	97.7	71.5486	53.8785
2013	3	13	20	22	16	0.3	3.3	0.79	99	71.5486	52.9917
2013	3	13	20	32	16	0.3	3.3	0.79	99.5	71.5486	52.77
2013	3	13	20	42	16	0.3	3.3	0.83	97	71.5486	55.8741
2013	3	13	20	52	16	0.3	3.3	0.8	97.8	71.5486	53.6569
2013	3	13	21	2	16	0.3	3.3	0.78	98	71.5486	52.1048
2013	3	13	21	12	16	0.3	3.3	0.82	98.8	71.5486	54.5438
2013	3	13	21	22	16	0.3	3.3	0.8	100.4	71.5486	52.9917
2013	3	13	21	32	16	0.3	3.3	0.84	96.3	71.5486	56.5393
2013	3	13	21	42	16	0.3	3.3	0.8	97	71.5486	53.8787
2013	3	13	21	52	16	0.3	3.3	0.79	97.2	71.5486	52.7701
2013	3	13	22	2	16	0.3	3.3	0.83	97.3	71.5486	55.6525
2013	3	13	22	12	16	0.3	3.3	0.81	98.2	71.5486	53.8787
2013	3	13	22	22	16	0.3	3.3	0.83	97.2	71.5486	55.8743
2013	3	13	22	32	16	0.3	3.3	0.79	96	71.5486	52.7702
2013	3	13	22	42	16	0.3	3.3	0.81	98.6	71.5486	54.3222
2013	3	13	22	52	16	0.3	3.3	0.8	95.6	71.5486	54.1005
2013	3	13	23	2	16	0.3	3.3	0.83	98.2	71.5486	55.2092
2013	3	13	23	12	16	0.3	3.3	0.84	98.9	71.5486	56.3178
2013	3	13	23	22	16	0.3	3.3	0.83	95.2	71.5486	56.0961
2013	3	13	23	32	16	0.3	3.3	0.81	98.4	71.5486	53.8789
2013	3	13	23	42	16	0.3	3.3	0.85	98.9	71.5486	56.5397
2013	3	13	23	52	16	0.3	3.3	0.85	98	71.5486	56.7614
2013	3	14	0	2	16	0.3	3.3	0.84	97	71.5486	56.0963
2013	3	14	0	12	16	0.3	3.3	0.81	97.4	71.5486	54.3225
2013	3	14	0	22	16	0.3	3.3	0.8	96.8	71.5486	53.8791
2013	3	14	0	32	16	0.3	3.3	0.83	96.1	71.4829	55.821
2013	3	14	0	42	16	0.3	3.3	0.86	97.2	71.5486	57.6485
2013	3	14	0	52	16	0.3	3.3	0.79	96.4	71.5486	52.9923
2013	3	14	1	2	16	0.3	3.3	0.85	94.6	71.5486	57.4268
2013	3	14	1	12	16	0.3	3.3	0.81	98.6	71.5486	54.3227
2013	3	14	1	22	16	0.3	3.3	0.84	98.3	71.5486	56.0965
2013	3	14	1	32	16	0.3	3.3	0.85	97.1	71.5486	56.7618
2013	3	14	1	42	16	0.3	3.3	0.84	96.5	71.5486	56.0966
2013	3	14	1	52	16	0.3	3.3	0.78	101.1	71.5486	51.8839
2013	3	14	2	2	16	0.3	3.3	0.85	95.5	71.5486	57.2053
2013	3	14	2	12	16	0.3	3.3	0.83	97.5	71.5486	55.875
2013	3	14	2	22	16	0.3	3.3	0.83	99.1	71.5486	55.4316
2013	3	14	2	32	16	0.3	3.3	0.82	95.5	71.5486	54.9882
2013	3	14	2	42	16	0.3	3.3	0.81	97.5	71.5486	54.1013
2013	3	14	2	52	16	0.3	3.3	0.83	97.7	71.5486	55.6534
2013	3	14	3	2	16	0.3	3.3	0.84	97.9	71.5486	56.0969
2013	3	14	3	12	16	0.3	3.3	0.82	95.5	71.6142	55.2631

Reinhackle (0356)

Year	Month	Day	Hour	Minute	Second	CellBegin	CellEnd	Speed	Direction	Area	Flow
2013	3	14	3	22	16	0.3	3.3	0.8	93.8	71.6142	53.9315
2013	3	14	3	32	16	0.3	3.3	0.83	98.5	71.6142	55.2632
2013	3	14	3	42	16	0.3	3.3	0.84	97.2	71.6142	56.5948
2013	3	14	3	52	16	0.3	3.3	0.82	98.3	71.6798	55.0941
2013	3	14	4	2	16	0.3	3.3	0.83	97.7	71.6798	55.7606
2013	3	14	4	12	16	0.3	3.3	0.83	99.6	71.7454	55.3694
2013	3	14	4	22	16	0.3	3.3	0.82	99	71.7454	54.9247
2013	3	14	4	32	16	0.3	3.3	0.81	96.8	71.7454	54.2576
2013	3	14	4	42	16	0.3	3.3	0.79	98.3	71.811	53.1967
2013	3	14	4	52	16	0.3	3.3	0.8	98.5	71.811	53.6419
2013	3	14	5	2	16	0.3	3.3	0.81	95.5	71.811	54.9774
2013	3	14	5	12	16	0.3	3.3	0.82	98.1	71.811	54.7549
2013	3	14	5	22	16	0.3	3.3	0.81	97.6	71.811	54.7549
2013	3	14	5	32	16	0.3	3.3	0.78	96.8	71.811	52.3065
2013	3	14	5	42	16	0.3	3.3	0.82	97.2	71.811	54.9775
2013	3	14	5	52	16	0.3	3.3	0.81	96.5	71.811	54.5324
2013	3	14	6	2	16	0.3	3.3	0.83	96.1	71.811	56.3131
2013	3	14	6	12	16	0.3	3.3	0.8	96.6	71.811	53.8647
2013	3	14	6	22	16	0.3	3.3	0.79	97.4	71.811	53.197
2013	3	14	6	32	16	0.3	3.3	0.83	95.9	71.811	56.0905
2013	3	14	6	42	16	0.3	3.3	0.82	96.9	71.811	55.2002
2013	3	14	6	52	16	0.3	3.3	0.8	96.9	71.811	53.6422
2013	3	14	7	2	16	0.3	3.3	0.82	100.2	71.811	54.5325
2013	3	14	7	12	16	0.3	3.3	0.77	98.3	71.811	51.8616
2013	3	14	7	22	16	0.3	3.3	0.84	96.8	71.811	56.3132
2013	3	14	7	32	16	0.3	3.3	0.83	98.2	71.811	55.8681
2013	3	14	7	42	16	0.3	3.3	0.84	98	71.811	56.7584
2013	3	14	7	52	16	0.3	3.3	0.81	96.5	71.811	54.5326
2013	3	14	8	2	16	0.3	3.3	0.8	96.6	71.811	54.0875
2013	3	14	8	12	16	0.3	3.3	0.8	97.8	71.811	53.6423
2013	3	14	8	22	16	0.3	3.3	0.8	96.6	71.8766	53.6936
2013	3	14	8	32	16	0.3	3.3	0.81	97	71.8766	54.5848
2013	3	14	8	42	16	0.3	3.3	0.78	96.7	71.8766	52.8024
2013	3	14	8	52	16	0.3	3.3	0.8	99.4	71.8766	53.9163
2013	3	14	9	2	16	0.3	3.3	0.84	98.1	71.8766	56.5898
2013	3	14	9	12	16	0.3	3.3	0.83	99.8	71.8766	55.253
2013	3	14	9	22	16	0.3	3.3	0.83	98.2	71.8766	55.4757
2013	3	14	9	32	16	0.3	3.3	0.81	99.5	71.8766	54.5845
2013	3	14	9	42	16	0.3	3.3	0.81	97.5	71.8766	54.3617
2013	3	14	9	52	16	0.3	3.3	0.78	98.9	71.8766	52.3565
2013	3	14	10	2	16	0.3	3.3	0.8	99.2	71.8766	53.6932
2013	3	14	10	12	16	0.3	3.3	0.82	99.9	71.8766	54.8071
2013	3	14	10	22	16	0.3	3.3	0.83	100.2	71.9423	55.5285
2013	3	14	10	32	16	0.3	3.3	0.8	96.6	71.9423	53.9674
2013	3	14	10	42	16	0.3	3.3	0.82	96.5	71.9423	55.0823
2013	3	14	10	52	16	0.3	3.3	0.81	97.4	71.9423	54.8592

Reinhackle (0356)

Year	Month	Day	Hour	Minute	Second	CellBegin	CellEnd	Speed	Direction	Area	Flow
2013	3	14	11	2	16	0.3	3.3	0.83	99.6	71.9423	55.5282
2013	3	14	11	12	16	0.3	3.3	0.81	97	71.9423	54.4131
2013	3	14	11	22	16	0.3	3.3	0.8	97.8	71.9423	53.744
2013	3	14	11	32	16	0.3	3.3	0.8	100.9	71.9423	53.2981
2013	3	14	11	42	16	0.3	3.3	0.85	98.9	71.9423	56.866
2013	3	14	11	52	16	0.3	3.3	0.83	99.8	71.9423	55.5279
2013	3	14	12	2	16	0.3	3.3	0.78	98.5	71.9423	52.1828
2013	3	14	12	12	16	0.3	3.3	0.83	98.7	71.8766	55.4747
2013	3	14	12	22	16	0.3	3.3	0.78	98.9	71.811	52.3056
2013	3	14	12	32	16	0.3	3.3	0.82	99	71.811	54.7539
2013	3	14	12	42	16	0.3	3.3	0.8	96.6	71.811	53.8634
2013	3	14	12	52	16	0.3	3.3	0.83	98.2	71.811	55.644
2013	3	14	13	2	16	0.3	3.3	0.81	97.4	71.811	54.531
2013	3	14	13	12	16	0.3	3.3	0.79	98.8	71.7454	52.9223
2013	3	14	13	22	16	0.3	3.3	0.81	97.2	71.811	54.531
2013	3	14	13	32	16	0.3	3.3	0.8	97.8	71.7454	53.8117
2013	3	14	13	42	16	0.3	3.3	0.81	98.9	71.7454	54.2564
2013	3	14	13	52	16	0.3	3.3	0.77	99.6	71.7454	51.1432
2013	3	14	14	2	16	0.3	3.3	0.81	98.4	71.811	54.0857
2013	3	14	14	12	16	0.3	3.3	0.78	98.4	71.811	52.5276
2013	3	14	14	22	16	0.3	3.3	0.79	97.1	71.7454	53.3667
2013	3	14	14	32	16	0.3	3.3	0.8	98.1	71.7454	53.3667
2013	3	14	14	42	16	0.3	3.3	0.78	98.9	71.7454	52.2549
2013	3	14	14	52	16	0.3	3.3	0.8	98.1	71.7454	53.3666
2013	3	14	15	2	16	0.3	3.3	0.82	97.6	71.7454	54.9231
2013	3	14	15	12	16	0.3	3.3	0.79	99.8	71.7454	52.6995
2013	3	14	15	22	16	0.3	3.3	0.76	95.2	71.7454	51.3652
2013	3	14	15	32	16	0.3	3.3	0.79	97.9	71.7454	53.144
2013	3	14	15	42	16	0.3	3.3	0.81	99.1	71.7454	54.2559
2013	3	14	15	52	16	0.3	3.3	0.77	97.5	71.7454	52.0322
2013	3	14	16	2	16	0.3	3.3	0.83	97.1	71.7454	55.59
2013	3	14	16	12	16	0.3	3.3	0.79	97.6	71.7454	53.3664
2013	3	14	16	22	16	0.3	3.3	0.81	97.9	71.6798	54.426
2013	3	14	16	32	16	0.3	3.3	0.8	98.8	71.6798	53.3152
2013	3	14	16	42	16	0.3	3.3	0.81	97.7	71.6798	54.2038
2013	3	14	16	52	16	0.3	3.3	0.82	98.7	71.6798	55.0923
2013	3	14	17	2	16	0.3	3.3	0.79	97.9	71.6798	52.6486
2013	3	14	17	12	16	0.3	3.3	0.78	97.7	71.7454	52.6991
2013	3	14	17	22	16	0.3	3.3	0.8	96.4	71.6798	53.7593
2013	3	14	17	32	16	0.3	3.3	0.79	96.9	71.6798	52.8708
2013	3	14	17	42	16	0.3	3.3	0.81	94	71.6798	54.4258
2013	3	14	17	52	16	0.3	3.3	0.82	98.6	71.6798	54.6479
2013	3	14	18	2	16	0.3	3.3	0.78	99.2	71.6798	51.9822
2013	3	14	18	12	16	0.3	3.3	0.81	98.4	71.6798	54.2036
2013	3	14	18	22	16	0.3	3.3	0.8	97	71.6798	53.9815
2013	3	14	18	32	16	0.3	3.3	0.79	96.9	71.6798	53.315

Reinhackle (0356)

Year	Month	Day	Hour	Minute	Second	CellBegin	CellEnd	Speed	Direction	Area	Flow
2013	3	14	18	42	16	0.3	3.3	0.79	99.5	71.6798	52.8708
2013	3	14	18	52	16	0.3	3.3	0.81	98.4	71.6798	54.2036
2013	3	14	19	2	16	0.3	3.3	0.78	98.3	71.6798	51.9821
2013	3	14	19	12	16	0.3	3.3	0.84	98.8	71.6798	55.9808
2013	3	14	19	22	16	0.3	3.3	0.81	97	71.6798	54.4257
2013	3	14	19	32	16	0.3	3.3	0.83	99.1	71.6798	55.7586
2013	3	14	19	42	16	0.3	3.3	0.82	98	71.6798	55.0922
2013	3	14	19	52	16	0.3	3.3	0.78	98.7	71.6798	52.4264
2013	3	14	20	2	16	0.3	3.3	0.8	98.3	71.6798	53.315
2013	3	14	20	12	16	0.3	3.3	0.8	96.1	71.6798	53.7593
2013	3	14	20	22	16	0.3	3.3	0.76	99.1	71.6798	51.0935
2013	3	14	20	32	16	0.3	3.3	0.77	99.3	71.6798	51.76
2013	3	14	20	42	16	0.3	3.3	0.79	99.3	71.6798	52.6486
2013	3	14	20	52	16	0.3	3.3	0.84	97.6	71.6798	56.425
2013	3	14	21	2	16	0.3	3.3	0.79	100.3	71.6798	52.6486
2013	3	14	21	12	16	0.3	3.3	0.83	98.9	71.6798	55.5365
2013	3	14	21	22	16	0.3	3.3	0.8	100.4	71.6798	53.0929
2013	3	14	21	32	16	0.3	3.3	0.82	99	71.6798	54.87
2013	3	14	21	42	16	0.3	3.3	0.83	97.1	71.6798	55.5365
2013	3	14	21	52	16	0.3	3.3	0.82	97.8	71.6798	55.3143
2013	3	14	22	2	16	0.3	3.3	0.82	95.3	71.6798	55.5365
2013	3	14	22	12	16	0.3	3.3	0.85	96	71.6798	57.5358
2013	3	14	22	22	16	0.3	3.3	0.84	98.1	71.6798	56.4251
2013	3	14	22	32	16	0.3	3.3	0.81	98.8	71.6798	54.4258
2013	3	14	22	42	16	0.3	3.3	0.83	97.5	71.6798	55.5365
2013	3	14	22	52	16	0.3	3.3	0.85	96.5	71.6798	56.8694
2013	3	14	23	2	16	0.3	3.3	0.81	95.3	71.6798	54.648
2013	3	14	23	12	16	0.3	3.3	0.83	96.1	71.6798	55.7587
2013	3	14	23	22	16	0.3	3.3	0.79	97.8	71.6798	53.3151
2013	3	14	23	32	16	0.3	3.3	0.81	97.2	71.7454	54.4781
2013	3	14	23	42	16	0.3	3.3	0.82	95.3	71.7454	55.5899
2013	3	14	23	52	16	0.3	3.3	0.83	97.5	71.7454	55.8123
2013	3	15	0	2	16	0.3	3.3	0.84	95.6	71.6798	56.4253
2013	3	15	0	12	16	0.3	3.3	0.84	96.5	71.7454	56.257
2013	3	15	0	22	16	0.3	3.3	0.84	98.9	71.6798	56.4253
2013	3	15	0	32	16	0.3	3.3	0.82	97.1	71.7454	55.3676
2013	3	15	0	42	16	0.3	3.3	0.82	96	71.7454	55.3677
2013	3	15	0	52	16	0.3	3.3	0.79	95.5	71.7454	53.5888
2013	3	15	1	2	16	0.3	3.3	0.86	95.7	71.7454	57.8137
2013	3	15	1	12	16	0.3	3.3	0.82	97.8	71.7454	55.3677
2013	3	15	1	22	16	0.3	3.3	0.84	97.8	71.7454	56.4796
2013	3	15	1	32	16	0.3	3.3	0.84	98.8	71.7454	56.2572
2013	3	15	1	42	16	0.3	3.3	0.82	98	71.7454	55.1455
2013	3	15	1	52	16	0.3	3.3	0.84	96.8	71.7454	56.2573
2013	3	15	2	2	16	0.3	3.3	0.84	93.8	71.7454	56.4797
2013	3	15	2	12	16	0.3	3.3	0.83	98.6	71.7454	55.8126

Reinhackle (0356)

Year	Month	Day	Hour	Minute	Second	CellBegin	CellEnd	Speed	Direction	Area	Flow
2013	3	15	2	22	16	0.3	3.3	0.81	96.8	71.7454	54.4785
2013	3	15	2	32	16	0.3	3.3	0.8	97.7	71.7454	54.0338
2013	3	15	2	42	16	0.3	3.3	0.8	94.7	71.7454	53.8114
2013	3	15	2	52	16	0.3	3.3	0.82	99.4	71.7454	54.9233
2013	3	15	3	2	16	0.3	3.3	0.85	97.3	71.7454	57.1469
2013	3	15	3	12	16	0.3	3.3	0.83	97.9	71.7454	55.8128
2013	3	15	3	22	16	0.3	3.3	0.83	97.5	71.811	56.0888
2013	3	15	3	32	16	0.3	3.3	0.81	96.8	71.811	54.3083
2013	3	15	3	42	16	0.3	3.3	0.82	97.8	71.8766	55.2514
2013	3	15	3	52	16	0.3	3.3	0.86	97	71.8766	57.7021
2013	3	15	4	2	16	0.3	3.3	0.82	96.4	71.9423	55.5273
2013	3	15	4	12	16	0.3	3.3	0.87	96.5	72.0079	58.4822
2013	3	15	4	22	16	0.3	3.3	0.84	98	72.0079	56.9197
2013	3	15	4	32	16	0.3	3.3	0.85	94.9	72.0079	57.8126
2013	3	15	4	42	16	0.3	3.3	0.83	97.3	72.0079	55.8037
2013	3	15	4	52	16	0.3	3.3	0.82	95.5	72.0079	55.5805
2013	3	15	5	2	16	0.3	3.3	0.83	97.1	72.0079	55.8037
2013	3	15	5	12	16	0.3	3.3	0.83	96.4	72.0079	56.027
2013	3	15	5	22	16	0.3	3.3	0.83	95.5	72.0079	56.027
2013	3	15	5	32	16	0.3	3.3	0.84	95.6	72.0079	56.9199
2013	3	15	5	42	16	0.3	3.3	0.83	99.6	72.0079	55.3574
2013	3	15	5	52	16	0.3	3.3	0.83	98.2	72.0079	56.027
2013	3	15	6	2	16	0.3	3.3	0.79	96.5	72.0735	53.176
2013	3	15	6	12	16	0.3	3.3	0.83	95.9	72.0735	56.0806
2013	3	15	6	22	16	0.3	3.3	0.81	98	72.0079	54.2414
2013	3	15	6	32	16	0.3	3.3	0.8	97.5	72.0735	54.2932
2013	3	15	6	42	16	0.3	3.3	0.79	98.6	72.0735	52.9526
2013	3	15	6	52	16	0.3	3.3	0.81	95.8	72.0735	55.1869
2013	3	15	7	2	16	0.3	3.3	0.83	95.2	72.0735	56.0806
2013	3	15	7	12	16	0.3	3.3	0.83	97.3	72.0735	55.8572
2013	3	15	7	22	16	0.3	3.3	0.84	97.8	72.0735	56.9744
2013	3	15	7	32	16	0.3	3.3	0.84	99.4	72.0735	56.5275
2013	3	15	7	42	16	0.3	3.3	0.8	98.2	72.0735	54.0698
2013	3	15	7	52	16	0.3	3.3	0.82	96.9	72.0735	55.6338
2013	3	15	8	2	16	0.3	3.3	0.84	97.2	72.0735	56.751
2013	3	15	8	12	16	0.3	3.3	0.82	96.9	72.0735	55.187
2013	3	15	8	22	16	0.3	3.3	0.78	96.5	72.0735	52.9527
2013	3	15	8	32	16	0.3	3.3	0.81	97.7	72.0735	54.5166
2013	3	15	8	42	16	0.3	3.3	0.83	98.2	72.0735	55.8572
2013	3	15	8	52	16	0.3	3.3	0.8	98.1	72.0735	53.6229
2013	3	15	9	2	16	0.3	3.3	0.86	100.3	72.0735	57.868
2013	3	15	9	12	16	0.3	3.3	0.85	96.4	72.0735	57.6446
2013	3	15	9	22	16	0.3	3.3	0.81	93	72.0735	54.9634
2013	3	15	9	32	16	0.3	3.3	0.81	97.9	72.0735	54.74
2013	3	15	9	42	16	0.3	3.3	0.81	97	72.0735	54.5165
2013	3	15	9	52	16	0.3	3.3	0.83	97.7	72.0735	56.0805

Reinhackle (0356)

Year	Month	Day	Hour	Minute	Second	CellBegin	CellEnd	Speed	Direction	Area	Flow
2013	3	15	10	2	16	0.3	3.3	0.82	95.7	72.0735	55.6336
2013	3	15	10	12	16	0.3	3.3	0.82	95.5	72.0735	55.6335
2013	3	15	10	22	16	0.3	3.3	0.84	99.9	72.1391	56.5811
2013	3	15	10	32	16	0.3	3.3	0.8	98.7	72.0735	54.0695
2013	3	15	10	42	16	0.3	3.3	0.82	97.4	72.0735	55.1866
2013	3	15	10	52	16	0.3	3.3	0.8	99.2	72.0735	54.0694
2013	3	15	11	2	16	0.3	3.3	0.81	96.8	72.1391	54.5682
2013	3	15	11	12	16	0.3	3.3	0.84	99.2	72.0735	56.7504
2013	3	15	11	22	16	0.3	3.3	0.77	95.6	72.1391	52.3316
2013	3	15	11	32	16	0.3	3.3	0.84	94.7	72.1391	56.8044
2013	3	15	11	42	16	0.3	3.3	0.81	96.5	72.0735	54.5159
2013	3	15	11	52	16	0.3	3.3	0.82	97.5	72.1391	55.686
2013	3	15	12	2	16	0.3	3.3	0.82	98	72.1391	55.4623
2013	3	15	12	12	16	0.3	3.3	0.82	97.2	72.0735	55.186
2013	3	15	12	22	16	0.3	3.3	0.84	94.5	72.1391	57.2513
2013	3	15	12	32	16	0.3	3.3	0.81	98.1	72.1391	54.7912
2013	3	15	12	42	16	0.3	3.3	0.83	97.5	72.1391	56.3566
2013	3	15	12	52	16	0.3	3.3	0.82	98.1	72.0735	54.9624
2013	3	15	13	2	16	0.3	3.3	0.78	97	72.0079	52.901
2013	3	15	13	12	16	0.3	3.3	0.8	98.2	71.9423	53.9654
2013	3	15	13	22	16	0.3	3.3	0.81	96.8	71.9423	54.4114
2013	3	15	13	32	16	0.3	3.3	0.78	99.2	71.9423	52.4043
2013	3	15	13	42	16	0.3	3.3	0.8	98.2	72.0079	54.0168
2013	3	15	13	52	16	0.3	3.3	0.83	97	71.9423	56.1952
2013	3	15	14	2	16	0.3	3.3	0.82	99.7	71.8766	55.0275
2013	3	15	14	12	16	0.3	3.3	0.77	97.1	71.8766	51.6857
2013	3	15	14	22	16	0.3	3.3	0.82	98.1	71.8766	55.0274
2013	3	15	14	32	16	0.3	3.3	0.79	95.9	71.8766	53.4679
2013	3	15	14	42	16	0.3	3.3	0.8	97.5	71.8766	53.9134
2013	3	15	14	52	16	0.3	3.3	0.76	98.2	71.8766	50.7945
2013	3	15	15	2	16	0.3	3.3	0.83	98.2	71.8766	55.4729
2013	3	15	15	12	16	0.3	3.3	0.74	101.7	71.9423	49.505
2013	3	15	15	22	16	0.3	3.3	0.76	98.4	71.8766	51.2399
2013	3	15	15	32	16	0.3	3.3	0.79	100	71.9423	53.0728
2013	3	15	15	42	16	0.3	3.3	0.79	95	71.9423	53.7418
2013	3	15	15	52	16	0.3	3.3	0.78	98	71.9423	52.6268
2013	3	15	16	2	16	0.3	3.3	0.74	96.7	71.9423	49.7278
2013	3	15	16	12	16	0.3	3.3	0.81	96.1	71.9423	54.6337
2013	3	15	16	22	16	0.3	3.3	0.8	95.9	71.9423	54.4107
2013	3	15	16	32	16	0.3	3.3	0.78	99.5	71.9423	51.9577
2013	3	15	16	42	16	0.3	3.3	0.76	100.7	71.9423	50.8427
2013	3	15	16	52	16	0.3	3.3	0.76	96.9	71.8766	51.2397
2013	3	15	17	2	16	0.3	3.3	0.81	96.8	71.8766	54.5814
2013	3	15	17	12	16	0.3	3.3	0.8	97.1	71.8766	53.9131
2013	3	15	17	22	16	0.3	3.3	0.79	98.9	71.8766	52.7991
2013	3	15	17	32	16	0.3	3.3	0.8	97.6	71.8766	53.6903

Reinhackle (0356)

Year	Month	Day	Hour	Minute	Second	CellBegin	CellEnd	Speed	Direction	Area	Flow
2013	3	15	17	42	16	0.3	3.3	0.81	98.4	71.9423	54.1876
2013	3	15	17	52	16	0.3	3.3	0.82	96.2	71.9423	55.5255
2013	3	15	18	2	16	0.3	3.3	0.82	95.9	71.9423	55.7485
2013	3	15	18	12	16	0.3	3.3	0.86	95.5	71.9423	57.9784
2013	3	15	18	22	16	0.3	3.3	0.83	94.3	71.9423	56.1945
2013	3	15	18	32	16	0.3	3.3	0.84	97	71.9423	56.6405
2013	3	15	18	42	16	0.3	3.3	0.81	95.6	71.9423	54.8565
2013	3	15	18	52	16	0.3	3.3	0.87	96.2	71.9423	59.0934
2013	3	15	19	2	16	0.3	3.3	0.82	96.7	71.9423	55.0795
2013	3	15	19	12	16	0.3	3.3	0.8	95.6	71.9423	54.4106
2013	3	15	19	22	16	0.3	3.3	0.82	97.5	71.9423	55.5255
2013	3	15	19	32	16	0.3	3.3	0.84	97.4	71.9423	56.4175
2013	3	15	19	42	16	0.3	3.3	0.86	97.2	71.9423	57.9785
2013	3	15	19	52	16	0.3	3.3	0.8	97.3	71.9423	53.7416
2013	3	15	20	2	16	0.3	3.3	0.84	97.8	71.9423	56.8635
2013	3	15	20	12	16	0.3	3.3	0.84	98.5	71.8766	56.3636
2013	3	15	20	22	16	0.3	3.3	0.82	97.4	71.9423	55.0796
2013	3	15	20	32	16	0.3	3.3	0.82	97.6	71.8766	55.027
2013	3	15	20	42	16	0.3	3.3	0.77	97.6	71.8766	51.6853
2013	3	15	20	52	16	0.3	3.3	0.81	94.9	71.8766	54.8042
2013	3	15	21	2	16	0.3	3.3	0.8	97.7	71.9423	54.1876
2013	3	15	21	12	16	0.3	3.3	0.86	96.3	71.9423	58.2015
2013	3	15	21	22	16	0.3	3.3	0.79	98.6	71.8766	53.022
2013	3	15	21	32	16	0.3	3.3	0.83	97.9	71.9423	56.1946
2013	3	15	21	42	16	0.3	3.3	0.81	96.3	71.8766	54.3587
2013	3	15	21	52	16	0.3	3.3	0.83	95.4	71.8766	56.1409
2013	3	15	22	2	16	0.3	3.3	0.81	95.8	71.9423	55.0797
2013	3	15	22	12	16	0.3	3.3	0.84	96.5	71.9423	56.6406
2013	3	15	22	22	16	0.3	3.3	0.8	95.4	71.9423	54.1877
2013	3	15	22	32	16	0.3	3.3	0.84	97.4	71.9423	56.8637
2013	3	15	22	42	16	0.3	3.3	0.85	98.2	71.9423	57.3097
2013	3	15	22	52	16	0.3	3.3	0.79	96.9	71.8766	53.0221
2013	3	15	23	2	16	0.3	3.3	0.82	96.9	71.9423	55.5257
2013	3	15	23	12	16	0.3	3.3	0.77	97.3	71.9423	51.9578
2013	3	15	23	22	16	0.3	3.3	0.82	99.7	71.9423	55.0798
2013	3	15	23	32	16	0.3	3.3	0.82	98	71.9423	55.5258
2013	3	15	23	42	16	0.3	3.3	0.81	96.8	71.9423	54.6338
2013	3	15	23	52	16	0.3	3.3	0.79	95.9	71.9423	53.7419
2013	3	16	0	2	16	0.3	3.3	0.82	98.1	71.9423	55.0798
2013	3	16	0	12	16	0.3	3.3	0.84	96.5	71.9423	56.8638
2013	3	16	0	22	16	0.3	3.3	0.84	96.5	71.9423	56.6409
2013	3	16	0	32	16	0.3	3.3	0.84	97.6	71.9423	56.6409
2013	3	16	0	42	16	0.3	3.3	0.86	95	71.9423	58.2019
2013	3	16	0	52	16	0.3	3.3	0.86	95.9	71.9423	57.9789
2013	3	16	1	2	16	0.3	3.3	0.83	98	71.9423	55.749
2013	3	16	1	12	16	0.3	3.3	0.77	95.6	71.9423	52.404

Reinhackle (0356)

Year	Month	Day	Hour	Minute	Second	CellBegin	CellEnd	Speed	Direction	Area	Flow
2013	3	16	1	22	16	0.3	3.3	0.83	96.6	71.9423	56.195
2013	3	16	1	32	16	0.3	3.3	0.86	96.1	72.0079	58.4808
2013	3	16	1	42	16	0.3	3.3	0.83	95	71.9423	56.195
2013	3	16	1	52	16	0.3	3.3	0.85	96.4	72.0079	57.3648
2013	3	16	2	2	16	0.3	3.3	0.8	96.1	72.0079	54.2399
2013	3	16	2	12	16	0.3	3.3	0.78	95	72.0735	53.1746
2013	3	16	2	22	16	0.3	3.3	0.82	96	72.0079	55.5792
2013	3	16	2	32	16	0.3	3.3	0.85	96.2	72.0735	57.8665
2013	3	16	2	42	16	0.3	3.3	0.83	99.3	72.0735	56.0791
2013	3	16	2	52	16	0.3	3.3	0.83	95.5	72.1391	56.1326
2013	3	16	3	2	16	0.3	3.3	0.83	94.3	72.1391	56.1326
2013	3	16	3	12	16	0.3	3.3	0.82	96.7	72.2047	55.2907
2013	3	16	3	22	16	0.3	3.3	0.83	95.9	72.2047	56.41
2013	3	16	3	32	16	0.3	3.3	0.8	95.9	72.2047	54.6192
2013	3	16	3	42	16	0.3	3.3	0.84	98	72.2047	57.0816
2013	3	16	3	52	16	0.3	3.3	0.82	96.2	72.2047	55.2908
2013	3	16	4	2	16	0.3	3.3	0.86	96.4	72.2703	58.0322
2013	3	16	4	12	16	0.3	3.3	0.84	96.5	72.2703	56.9119
2013	3	16	4	22	16	0.3	3.3	0.82	95.3	72.2703	55.7916
2013	3	16	4	32	16	0.3	3.3	0.83	97.7	72.2703	56.4638
2013	3	16	4	42	16	0.3	3.3	0.85	97.3	72.2703	57.8082
2013	3	16	4	52	16	0.3	3.3	0.85	98.3	72.2703	57.136
2013	3	16	5	2	16	0.3	3.3	0.81	97.2	72.2703	55.1195
2013	3	16	5	12	16	0.3	3.3	0.83	97.5	72.2703	56.0158
2013	3	16	5	22	16	0.3	3.3	0.87	96.3	72.2703	58.9286
2013	3	16	5	32	16	0.3	3.3	0.86	97.5	72.2703	58.2564
2013	3	16	5	42	16	0.3	3.3	0.82	99.5	72.2703	55.1196
2013	3	16	5	52	16	0.3	3.3	0.84	98.3	72.336	56.7419
2013	3	16	6	2	16	0.3	3.3	0.83	97.5	72.336	56.5177
2013	3	16	6	12	16	0.3	3.3	0.81	96.7	72.336	55.172
2013	3	16	6	22	16	0.3	3.3	0.85	96.4	72.2703	57.5843
2013	3	16	6	32	16	0.3	3.3	0.84	99.2	72.336	56.5177
2013	3	16	6	42	16	0.3	3.3	0.81	96.3	72.336	54.9478
2013	3	16	6	52	16	0.3	3.3	0.84	97	72.336	56.9663
2013	3	16	7	2	16	0.3	3.3	0.79	96.9	72.336	53.6022
2013	3	16	7	12	16	0.3	3.3	0.81	95.8	72.336	55.1721
2013	3	16	7	22	16	0.3	3.3	0.84	98	72.2703	57.1363
2013	3	16	7	32	16	0.3	3.3	0.82	98.3	72.336	55.3964
2013	3	16	7	42	16	0.3	3.3	0.84	97.4	72.336	56.9664
2013	3	16	7	52	16	0.3	3.3	0.77	97.1	72.336	52.4809
2013	3	16	8	2	16	0.3	3.3	0.83	96.6	72.336	56.5179
2013	3	16	8	12	16	0.3	3.3	0.81	96.1	72.336	54.7236
2013	3	16	8	22	16	0.3	3.3	0.82	96.2	72.336	55.845
2013	3	16	8	32	16	0.3	3.3	0.83	95.4	72.336	56.5178
2013	3	16	8	42	16	0.3	3.3	0.84	96.5	72.336	56.7421
2013	3	16	8	52	16	0.3	3.3	0.85	98.2	72.336	57.4149

Reinhackle (0356)

Year	Month	Day	Hour	Minute	Second	CellBegin	CellEnd	Speed	Direction	Area	Flow
2013	3	16	9	2	16	0.3	3.3	0.82	95.5	72.336	55.6206
2013	3	16	9	12	16	0.3	3.3	0.84	95.2	72.336	57.1905
2013	3	16	9	22	16	0.3	3.3	0.81	96	72.336	55.172
2013	3	16	9	32	16	0.3	3.3	0.81	96.1	72.336	54.7234
2013	3	16	9	42	16	0.3	3.3	0.81	96	72.336	55.1719
2013	3	16	9	52	16	0.3	3.3	0.8	98.7	72.336	54.0505
2013	3	16	10	2	16	0.3	3.3	0.79	95.9	72.336	54.0504
2013	3	16	10	12	16	0.3	3.3	0.82	99.7	72.336	55.1718
2013	3	16	10	22	16	0.3	3.3	0.82	94.8	72.336	55.6203
2013	3	16	10	32	16	0.3	3.3	0.84	99.6	72.4016	56.7955
2013	3	16	10	42	16	0.3	3.3	0.86	95.9	72.4016	58.5914
2013	3	16	10	52	16	0.3	3.3	0.8	99.2	72.336	54.2745
2013	3	16	11	2	16	0.3	3.3	0.82	96.9	72.336	55.3958
2013	3	16	11	12	16	0.3	3.3	0.87	95.6	72.336	59.4327
2013	3	16	11	22	16	0.3	3.3	0.81	97.5	72.336	54.7228
2013	3	16	11	32	16	0.3	3.3	0.83	96.3	72.4016	56.5707
2013	3	16	11	42	16	0.3	3.3	0.83	95	72.4016	56.7951
2013	3	16	11	52	16	0.3	3.3	0.81	96.8	72.4016	54.9991
2013	3	16	12	2	16	0.3	3.3	0.8	97.7	72.4016	54.5501
2013	3	16	12	12	16	0.3	3.3	0.81	95.1	72.4016	54.999
2013	3	16	12	22	16	0.3	3.3	0.81	97	72.4016	54.999
2013	3	16	12	32	16	0.3	3.3	0.8	95.9	72.4016	54.3255
2013	3	16	12	42	16	0.3	3.3	0.83	95.2	72.4016	56.7947
2013	3	16	12	52	16	0.3	3.3	0.79	95.9	72.4016	54.1009
2013	3	16	13	2	16	0.3	3.3	0.86	99.2	72.4016	57.917
2013	3	16	13	12	16	0.3	3.3	0.8	96.8	72.336	54.4979
2013	3	16	13	22	16	0.3	3.3	0.79	98.4	72.4016	53.4272
2013	3	16	13	32	16	0.3	3.3	0.86	99.4	72.4016	58.3658
2013	3	16	13	42	16	0.3	3.3	0.81	97.2	72.4016	55.223
2013	3	16	13	52	16	0.3	3.3	0.81	99.3	72.4016	54.774
2013	3	16	14	2	16	0.3	3.3	0.81	97.9	72.336	55.1705
2013	3	16	14	12	16	0.3	3.3	0.81	97.5	72.4016	54.7739
2013	3	16	14	22	16	0.3	3.3	0.81	95.4	72.336	54.9462
2013	3	16	14	32	16	0.3	3.3	0.81	98.8	72.336	54.9461
2013	3	16	14	42	16	0.3	3.3	0.81	97.2	72.336	54.9461
2013	3	16	14	52	16	0.3	3.3	0.83	98.5	72.2703	55.7901
2013	3	16	15	2	16	0.3	3.3	0.82	96.7	72.2703	55.566
2013	3	16	15	12	16	0.3	3.3	0.81	99.5	72.336	54.946
2013	3	16	15	22	16	0.3	3.3	0.83	96.8	72.2703	56.2381
2013	3	16	15	32	16	0.3	3.3	0.79	96.5	72.2047	53.2746
2013	3	16	15	42	16	0.3	3.3	0.8	97.1	72.2703	54.2215
2013	3	16	15	52	16	0.3	3.3	0.84	97.7	72.2703	56.6861
2013	3	16	16	2	16	0.3	3.3	0.82	96.7	72.2703	55.5658
2013	3	16	16	12	16	0.3	3.3	0.75	96.5	72.336	51.1332
2013	3	16	16	22	16	0.3	3.3	0.86	97	72.336	58.0855
2013	3	16	16	32	16	0.3	3.3	0.8	95.9	72.2703	54.4455

Reinhackle (0356)

Year	Month	Day	Hour	Minute	Second	CellBegin	CellEnd	Speed	Direction	Area	Flow
2013	3	16	16	42	16	0.3	3.3	0.83	96.3	72.2703	56.4619
2013	3	16	16	52	16	0.3	3.3	0.82	97.6	72.2703	55.3416
2013	3	16	17	2	16	0.3	3.3	0.83	94.5	72.336	56.5156
2013	3	16	17	12	16	0.3	3.3	0.86	96.4	72.336	58.0855
2013	3	16	17	22	16	0.3	3.3	0.8	95.9	72.2703	54.6695
2013	3	16	17	32	16	0.3	3.3	0.82	97.5	72.2047	55.7367
2013	3	16	17	42	16	0.3	3.3	0.84	95.2	72.2703	56.91
2013	3	16	17	52	16	0.3	3.3	0.79	95.2	72.2703	53.7732
2013	3	16	18	2	16	0.3	3.3	0.82	97.8	72.2703	55.7897
2013	3	16	18	12	16	0.3	3.3	0.87	94.6	72.2703	58.9265
2013	3	16	18	22	16	0.3	3.3	0.87	96.9	72.2703	59.1506
2013	3	16	18	32	16	0.3	3.3	0.82	99.2	72.2703	55.5657
2013	3	16	18	42	16	0.3	3.3	0.8	97.1	72.2047	53.9459
2013	3	16	18	52	16	0.3	3.3	0.8	98	72.2047	54.1698
2013	3	16	19	2	16	0.3	3.3	0.81	98.8	72.2703	54.8935
2013	3	16	19	12	16	0.3	3.3	0.81	94.9	72.2047	54.8413
2013	3	16	19	22	16	0.3	3.3	0.87	98.3	72.2047	58.4228
2013	3	16	19	32	16	0.3	3.3	0.86	94.4	72.2047	58.199
2013	3	16	19	42	16	0.3	3.3	0.86	96.6	72.2047	58.4228
2013	3	16	19	52	16	0.3	3.3	0.75	95.2	72.2047	51.2599
2013	3	16	20	2	16	0.3	3.3	0.8	94.3	72.1391	54.1183
2013	3	16	20	12	16	0.3	3.3	0.8	100.7	72.1391	53.4474
2013	3	16	20	22	16	0.3	3.3	0.79	96.2	72.1391	53.4474
2013	3	16	20	32	16	0.3	3.3	0.83	94.7	72.1391	56.5782
2013	3	16	20	42	16	0.3	3.3	0.83	97.7	72.1391	56.131
2013	3	16	20	52	16	0.3	3.3	0.84	96.5	72.1391	56.8019
2013	3	16	21	2	16	0.3	3.3	0.83	95.7	72.1391	56.131
2013	3	16	21	12	16	0.3	3.3	0.83	95.9	72.1391	56.5783
2013	3	16	21	22	16	0.3	3.3	0.82	96.9	72.1391	55.2365
2013	3	16	21	32	16	0.3	3.3	0.83	96.6	72.1391	56.131
2013	3	16	21	42	16	0.3	3.3	0.82	95.7	72.0735	55.6307
2013	3	16	21	52	16	0.3	3.3	0.82	97.4	72.0735	55.4073
2013	3	16	22	2	16	0.3	3.3	0.84	96.7	72.0735	56.7479
2013	3	16	22	12	16	0.3	3.3	0.85	96.9	72.0735	57.4181
2013	3	16	22	22	16	0.3	3.3	0.81	97	72.0735	54.5137
2013	3	16	22	32	16	0.3	3.3	0.81	96	72.0735	55.184
2013	3	16	22	42	16	0.3	3.3	0.88	96.6	72.0735	59.4289
2013	3	16	22	52	16	0.3	3.3	0.81	96.8	72.0735	54.5138
2013	3	16	23	2	16	0.3	3.3	0.83	98.9	72.0735	55.8543
2013	3	16	23	12	16	0.3	3.3	0.86	99.2	72.0735	57.8651
2013	3	16	23	22	16	0.3	3.3	0.86	96.8	72.0735	58.0885
2013	3	16	23	32	16	0.3	3.3	0.84	95.6	72.0735	57.1949
2013	3	16	23	42	16	0.3	3.3	0.87	97.8	72.0735	58.7588
2013	3	16	23	52	16	0.3	3.3	0.82	97.8	72.0735	55.1841
2013	3	17	0	2	16	0.3	3.3	0.89	95.9	72.0735	60.5462
2013	3	17	0	12	16	0.3	3.3	0.81	98.8	72.0735	54.7374

Reinhackle (0356)

Year	Month	Day	Hour	Minute	Second	CellBegin	CellEnd	Speed	Direction	Area	Flow
2013	3	17	0	22	16	0.3	3.3	0.79	97.4	72.0079	53.3459
2013	3	17	0	32	16	0.3	3.3	0.82	96.2	72.0735	55.1842
2013	3	17	0	42	16	0.3	3.3	0.85	96.4	72.0735	57.6419
2013	3	17	0	52	16	0.3	3.3	0.82	99.9	72.0735	55.1843
2013	3	17	1	2	16	0.3	3.3	0.83	96.6	72.0735	56.078
2013	3	17	1	12	16	0.3	3.3	0.81	96.7	72.0079	54.9085
2013	3	17	1	22	16	0.3	3.3	0.85	96.2	72.0735	57.642
2013	3	17	1	32	16	0.3	3.3	0.8	95.4	72.0735	54.2907
2013	3	17	1	42	16	0.3	3.3	0.86	95	72.0735	58.3123
2013	3	17	1	52	16	0.3	3.3	0.81	95.6	72.0079	54.9086
2013	3	17	2	2	16	0.3	3.3	0.88	98.1	72.0079	59.596
2013	3	17	2	12	16	0.3	3.3	0.86	98.6	72.0079	57.8104
2013	3	17	2	22	16	0.3	3.3	0.85	96	72.0735	57.8656
2013	3	17	2	32	16	0.3	3.3	0.84	96.2	72.0079	57.1408
2013	3	17	2	42	16	0.3	3.3	0.82	97.8	72.0735	55.408
2013	3	17	2	52	16	0.3	3.3	0.85	96.4	72.0079	57.3641
2013	3	17	3	2	16	0.3	3.3	0.8	95.9	72.0735	54.5144
2013	3	17	3	12	16	0.3	3.3	0.84	96.3	72.0735	56.7486
2013	3	17	3	22	16	0.3	3.3	0.85	96.4	72.0735	57.4189
2013	3	17	3	32	16	0.3	3.3	0.84	97.4	72.0735	56.5253
2013	3	17	3	42	16	0.3	3.3	0.85	96.9	72.0735	57.1955
2013	3	17	3	52	16	0.3	3.3	0.86	96.1	72.0735	58.5361
2013	3	17	4	2	16	0.3	3.3	0.85	96	72.0735	57.6424
2013	3	17	4	12	16	0.3	3.3	0.84	96.3	72.0735	56.5254
2013	3	17	4	22	16	0.3	3.3	0.86	96.1	72.1391	58.592
2013	3	17	4	32	16	0.3	3.3	0.83	97	72.1391	56.132
2013	3	17	4	42	16	0.3	3.3	0.83	96.1	72.2047	56.6332
2013	3	17	4	52	16	0.3	3.3	0.85	97.3	72.2047	57.3048
2013	3	17	5	2	16	0.3	3.3	0.78	96.8	72.2703	52.6541
2013	3	17	5	12	16	0.3	3.3	0.85	96.4	72.2703	57.5834
2013	3	17	5	22	16	0.3	3.3	0.84	96.3	72.2703	56.9113
2013	3	17	5	32	16	0.3	3.3	0.82	97.6	72.2703	55.3429
2013	3	17	5	42	16	0.3	3.3	0.79	96.7	72.2703	53.7745
2013	3	17	5	52	16	0.3	3.3	0.84	97.4	72.336	56.7412
2013	3	17	6	2	16	0.3	3.3	0.85	97.3	72.336	57.6383
2013	3	17	6	12	16	0.3	3.3	0.89	96.2	72.336	60.3296
2013	3	17	6	22	16	0.3	3.3	0.83	97.5	72.336	56.2927
2013	3	17	6	32	16	0.3	3.3	0.81	97.7	72.336	54.9471
2013	3	17	6	42	16	0.3	3.3	0.81	99.8	72.336	54.7228
2013	3	17	6	52	16	0.3	3.3	0.83	97.5	72.336	56.517
2013	3	17	7	2	16	0.3	3.3	0.82	97.1	72.336	55.8442
2013	3	17	7	12	16	0.3	3.3	0.81	97.5	72.336	54.7229
2013	3	17	7	22	16	0.3	3.3	0.84	96.5	72.336	57.1899
2013	3	17	7	32	16	0.3	3.3	0.79	97.9	72.336	53.6015
2013	3	17	7	42	16	0.3	3.3	0.85	98	72.336	57.4142
2013	3	17	7	52	16	0.3	3.3	0.84	97.4	72.336	56.9657

Reinhackle (0356)

Year	Month	Day	Hour	Minute	Second	CellBegin	CellEnd	Speed	Direction	Area	Flow
2013	3	17	8	2	16	0.3	3.3	0.82	97.6	72.336	55.3957
2013	3	17	8	12	16	0.3	3.3	0.82	95.7	72.336	55.8443
2013	3	17	8	22	16	0.3	3.3	0.84	96	72.336	57.4142
2013	3	17	8	32	16	0.3	3.3	0.83	96.1	72.336	56.7414
2013	3	17	8	42	16	0.3	3.3	0.83	95.4	72.336	56.7414
2013	3	17	8	52	16	0.3	3.3	0.83	96.3	72.336	56.517
2013	3	17	9	2	16	0.3	3.3	0.83	96.4	72.4016	56.3462
2013	3	17	9	12	16	0.3	3.3	0.81	98.9	72.4016	54.5503
2013	3	17	9	22	16	0.3	3.3	0.84	95.8	72.4016	57.0196
2013	3	17	9	32	16	0.3	3.3	0.82	96.9	72.4016	55.4482
2013	3	17	9	42	16	0.3	3.3	0.78	98.2	72.4016	52.7543
2013	3	17	9	52	16	0.3	3.3	0.86	98.3	72.4016	58.3664
2013	3	17	10	2	16	0.3	3.3	0.83	97.5	72.4016	56.1215
2013	3	17	10	12	16	0.3	3.3	0.82	97.5	72.4016	55.897
2013	3	17	10	22	16	0.3	3.3	0.85	96	72.4016	57.9173
2013	3	17	10	32	16	0.3	3.3	0.82	97.6	72.4016	55.6724
2013	3	17	10	42	16	0.3	3.3	0.81	95.8	72.4016	55.2234
2013	3	17	10	52	16	0.3	3.3	0.86	97.2	72.4016	58.5906
2013	3	17	11	2	16	0.3	3.3	0.85	101.4	72.4672	56.8486
2013	3	17	11	12	16	0.3	3.3	0.86	98.1	72.4672	58.6462
2013	3	17	11	22	16	0.3	3.3	0.82	94.6	72.4672	56.1744
2013	3	17	11	32	16	0.3	3.3	0.81	97.2	72.4672	55.2756
2013	3	17	11	42	16	0.3	3.3	0.79	97.8	72.4672	53.9274
2013	3	17	11	52	16	0.3	3.3	0.86	97.7	72.4672	58.1966
2013	3	17	12	2	16	0.3	3.3	0.82	100.6	72.4016	54.9985
2013	3	17	12	12	16	0.3	3.3	0.88	96	72.4672	59.7693
2013	3	17	12	22	16	0.3	3.3	0.8	97.1	72.4672	54.1518
2013	3	17	12	32	16	0.3	3.3	0.82	96.6	72.4672	55.9493
2013	3	17	12	42	16	0.3	3.3	0.8	97.3	72.4672	54.6011
2013	3	17	12	52	16	0.3	3.3	0.77	97.3	72.4016	52.5289
2013	3	17	13	2	16	0.3	3.3	0.79	97.9	72.4672	53.2528
2013	3	17	13	12	16	0.3	3.3	0.82	97.6	72.4016	55.4471
2013	3	17	13	22	16	0.3	3.3	0.8	97.1	72.4016	54.1001
2013	3	17	13	32	16	0.3	3.3	0.82	98.9	72.336	55.6186
2013	3	17	13	42	16	0.3	3.3	0.8	97.8	72.2703	54.2214
2013	3	17	13	52	16	0.3	3.3	0.82	99.7	72.336	55.17
2013	3	17	14	2	16	0.3	3.3	0.78	96.3	72.336	52.703
2013	3	17	14	12	16	0.3	3.3	0.8	99	72.2703	53.7732
2013	3	17	14	22	16	0.3	3.3	0.82	98	72.4016	55.8957
2013	3	17	14	32	16	0.3	3.3	0.8	99.7	72.336	53.6
2013	3	17	14	42	16	0.3	3.3	0.8	99	72.336	53.8242
2013	3	17	14	52	16	0.3	3.3	0.76	98.7	72.2703	51.5325
2013	3	17	15	2	16	0.3	3.3	0.77	100.7	72.336	52.03
2013	3	17	15	12	16	0.3	3.3	0.78	97.5	72.2703	53.1008
2013	3	17	15	22	16	0.3	3.3	0.8	98.2	72.336	54.2726
2013	3	17	15	32	16	0.3	3.3	0.79	98.6	72.2703	53.1007

Reinhackle (0356)

Year	Month	Day	Hour	Minute	Second	CellBegin	CellEnd	Speed	Direction	Area	Flow
2013	3	17	15	42	16	0.3	3.3	0.76	99.2	72.336	51.1328
2013	3	17	15	52	16	0.3	3.3	0.82	100.1	72.2703	55.1172
2013	3	17	16	2	16	0.3	3.3	0.78	97	72.336	52.7026
2013	3	17	16	12	16	0.3	3.3	0.8	99.2	72.2703	53.9969
2013	3	17	16	22	16	0.3	3.3	0.76	99.1	72.2703	51.5323
2013	3	17	16	32	16	0.3	3.3	0.77	98.3	72.2703	52.2044
2013	3	17	16	42	16	0.3	3.3	0.78	99.1	72.2703	52.8766
2013	3	17	16	52	16	0.3	3.3	0.81	97.9	72.2703	55.1171
2013	3	17	17	2	16	0.3	3.3	0.83	98.4	72.2703	56.0133
2013	3	17	17	12	16	0.3	3.3	0.79	97.9	72.2703	53.5487
2013	3	17	17	22	16	0.3	3.3	0.81	97.9	72.2703	55.1171
2013	3	17	17	32	16	0.3	3.3	0.85	96.2	72.2703	57.5817
2013	3	17	17	42	16	0.3	3.3	0.85	96.4	72.2703	57.8058
2013	3	17	17	52	16	0.3	3.3	0.77	96.6	72.2703	52.2044
2013	3	17	18	2	16	0.3	3.3	0.8	96.1	72.2703	54.445
2013	3	17	18	12	16	0.3	3.3	0.82	95.7	72.2703	55.7893
2013	3	17	18	22	16	0.3	3.3	0.76	99.9	72.2703	51.3082
2013	3	17	18	32	16	0.3	3.3	0.83	96.8	72.2703	56.2374
2013	3	17	18	42	16	0.3	3.3	0.84	96.7	72.2703	56.9095
2013	3	17	18	52	16	0.3	3.3	0.85	97.1	72.2703	57.8058
2013	3	17	19	2	16	0.3	3.3	0.81	97.9	72.2703	55.1171
2013	3	17	19	12	16	0.3	3.3	0.84	94.9	72.2703	57.1336
2013	3	17	19	22	16	0.3	3.3	0.83	100.5	72.2703	55.7893
2013	3	17	19	32	16	0.3	3.3	0.82	96.2	72.2703	56.0134
2013	3	17	19	42	16	0.3	3.3	0.81	97.4	72.2703	54.8931
2013	3	17	19	52	16	0.3	3.3	0.84	95.6	72.2703	57.1337
2013	3	17	20	2	16	0.3	3.3	0.81	96.8	72.2703	54.8932
2013	3	17	20	12	16	0.3	3.3	0.83	97.1	72.2703	56.0134
2013	3	17	20	22	16	0.3	3.3	0.83	97.7	72.2703	56.0135
2013	3	17	20	32	16	0.3	3.3	0.79	96.4	72.2703	53.7729
2013	3	17	20	42	16	0.3	3.3	0.83	96.8	72.2703	56.0135
2013	3	17	20	52	16	0.3	3.3	0.8	96.2	72.2703	53.997
2013	3	17	21	2	16	0.3	3.3	0.83	98.9	72.2703	55.7895
2013	3	17	21	12	16	0.3	3.3	0.84	95.6	72.2703	56.9098
2013	3	17	21	22	16	0.3	3.3	0.81	95.6	72.2703	55.1173
2013	3	17	21	32	16	0.3	3.3	0.82	94.8	72.2703	55.7895
2013	3	17	21	42	16	0.3	3.3	0.86	95.7	72.2703	58.2541
2013	3	17	21	52	16	0.3	3.3	0.81	94.9	72.2703	55.1174
2013	3	17	22	2	16	0.3	3.3	0.81	96.7	72.2703	55.1174
2013	3	17	22	12	16	0.3	3.3	0.85	96.6	72.2703	57.8061
2013	3	17	22	22	16	0.3	3.3	0.81	95.8	72.2703	55.3415
2013	3	17	22	32	16	0.3	3.3	0.86	96.6	72.336	58.5339
2013	3	17	22	42	16	0.3	3.3	0.8	96.3	72.336	54.4971
2013	3	17	22	52	16	0.3	3.3	0.85	96.7	72.336	57.4126
2013	3	17	23	2	16	0.3	3.3	0.83	97.1	72.4016	56.1203
2013	3	17	23	12	16	0.3	3.3	0.82	95.7	72.4016	56.1203

Reinhackle (0356)

Year	Month	Day	Hour	Minute	Second	CellBegin	CellEnd	Speed	Direction	Area	Flow
2013	3	17	23	22	16	0.3	3.3	0.8	94.3	72.4016	54.3245
2013	3	17	23	32	16	0.3	3.3	0.85	94.2	72.4016	57.9162
2013	3	17	23	42	16	0.3	3.3	0.84	98.1	72.4016	56.7938
2013	3	17	23	52	16	0.3	3.3	0.82	98.1	72.4016	55.2225
2013	3	18	0	2	16	0.3	3.3	0.83	97.7	72.4672	56.3984
2013	3	18	0	12	16	0.3	3.3	0.81	97	72.4672	55.275
2013	3	18	0	22	16	0.3	3.3	0.81	94.9	72.4672	55.0503
2013	3	18	0	32	16	0.3	3.3	0.8	95.4	72.5328	54.8776
2013	3	18	0	42	16	0.3	3.3	0.84	96	72.5328	57.5765
2013	3	18	0	52	16	0.3	3.3	0.79	95.5	72.5328	53.7531
2013	3	18	1	2	16	0.3	3.3	0.83	96.6	72.5328	56.677
2013	3	18	1	12	16	0.3	3.3	0.85	96.9	72.5328	57.5766
2013	3	18	1	22	16	0.3	3.3	0.83	97.7	72.5328	56.4521
2013	3	18	1	32	16	0.3	3.3	0.85	96	72.5328	57.8016
2013	3	18	1	42	16	0.3	3.3	0.82	97.8	72.5328	56.0024
2013	3	18	1	52	16	0.3	3.3	0.82	98.1	72.5328	55.5526
2013	3	18	2	2	16	0.3	3.3	0.83	98.5	72.5328	56.0024
2013	3	18	2	12	16	0.3	3.3	0.83	95.2	72.5328	56.4523
2013	3	18	2	22	16	0.3	3.3	0.85	95.6	72.5328	57.8018
2013	3	18	2	32	16	0.3	3.3	0.88	94.5	72.5984	60.3329
2013	3	18	2	42	16	0.3	3.3	0.85	96.5	72.5984	57.6315
2013	3	18	2	52	16	0.3	3.3	0.85	95.1	72.5984	58.3069
2013	3	18	3	2	16	0.3	3.3	0.83	94.8	72.5984	56.506
2013	3	18	3	12	16	0.3	3.3	0.86	98.1	72.5984	58.5321
2013	3	18	3	22	16	0.3	3.3	0.84	96.2	72.5984	57.6316
2013	3	18	3	32	16	0.3	3.3	0.81	97.7	72.5984	54.9302
2013	3	18	3	42	16	0.3	3.3	0.84	97	72.5984	56.9563
2013	3	18	3	52	16	0.3	3.3	0.86	98.1	72.5984	58.5322
2013	3	18	4	2	16	0.3	3.3	0.85	95.5	72.5984	58.082
2013	3	18	4	12	16	0.3	3.3	0.79	96.4	72.5984	53.8047
2013	3	18	4	22	16	0.3	3.3	0.83	94.7	72.5984	56.9565
2013	3	18	4	32	16	0.3	3.3	0.83	96.6	72.5984	56.2811
2013	3	18	4	42	16	0.3	3.3	0.8	96.4	72.5984	54.255
2013	3	18	4	52	16	0.3	3.3	0.85	96	72.5984	58.0822
2013	3	18	5	2	16	0.3	3.3	0.85	96.9	72.5984	57.6319
2013	3	18	5	12	16	0.3	3.3	0.84	96.7	72.5984	57.4068
2013	3	18	5	22	16	0.3	3.3	0.86	95.2	72.5984	58.9827
2013	3	18	5	32	16	0.3	3.3	0.88	98.2	72.5984	59.6581
2013	3	18	5	42	16	0.3	3.3	0.83	97.5	72.5984	56.2813
2013	3	18	5	52	16	0.3	3.3	0.83	96.4	72.5984	56.5064
2013	3	18	6	2	16	0.3	3.3	0.81	96.5	72.6641	55.4332
2013	3	18	6	12	16	0.3	3.3	0.83	96.1	72.6641	56.7853
2013	3	18	6	22	16	0.3	3.3	0.83	98.9	72.6641	56.1093
2013	3	18	6	32	16	0.3	3.3	0.79	96.9	72.6641	53.6306
2013	3	18	6	42	16	0.3	3.3	0.87	94.5	72.6641	59.4894
2013	3	18	6	52	16	0.3	3.3	0.85	94.4	72.6641	57.912

Reinhackle (0356)

Year	Month	Day	Hour	Minute	Second	CellBegin	CellEnd	Speed	Direction	Area	Flow
2013	3	18	7	2	16	0.3	3.3	0.81	96.8	72.6641	54.9826
2013	3	18	7	12	16	0.3	3.3	0.81	95.3	72.6641	55.4333
2013	3	18	7	22	16	0.3	3.3	0.85	96.4	72.7297	57.9668
2013	3	18	7	32	16	0.3	3.3	0.81	96	72.7297	55.4858
2013	3	18	7	42	16	0.3	3.3	0.84	98.4	72.7297	56.8391
2013	3	18	7	52	16	0.3	3.3	0.82	98.5	72.7297	55.9369
2013	3	18	8	2	16	0.3	3.3	0.86	98.1	72.7953	58.6989
2013	3	18	8	12	16	0.3	3.3	0.86	98.3	72.7953	58.6989
2013	3	18	8	22	16	0.3	3.3	0.83	97	72.7953	56.6671
2013	3	18	8	32	16	0.3	3.3	0.86	97.2	72.8609	58.9803
2013	3	18	8	42	16	0.3	3.3	0.8	97.5	72.9265	54.7383
2013	3	18	8	52	16	0.3	3.3	0.83	98.7	72.9265	56.3216
2013	3	18	9	2	16	0.3	3.3	0.81	97.2	72.9921	55.6954
2013	3	18	9	12	16	0.3	3.3	0.83	96.6	72.9921	56.601
2013	3	18	9	22	16	0.3	3.3	0.82	97.1	73.0577	56.4276
2013	3	18	9	32	16	0.3	3.3	0.85	95.6	73.0577	58.2405
2013	3	18	9	42	16	0.3	3.3	0.83	95.9	73.0577	56.8808
2013	3	18	9	52	16	0.3	3.3	0.88	97.5	73.1234	60.3367
2013	3	18	10	2	16	0.3	3.3	0.83	96.8	73.0577	57.1073
2013	3	18	10	12	16	0.3	3.3	0.8	95.9	73.1234	55.3463
2013	3	18	10	22	16	0.3	3.3	0.81	96.3	73.1234	55.8
2013	3	18	10	32	16	0.3	3.3	0.82	96.6	73.1234	56.4804
2013	3	18	10	42	16	0.3	3.3	0.84	94.5	73.1234	57.8413
2013	3	18	10	52	16	0.3	3.3	0.83	99.5	73.1234	56.7071
2013	3	18	11	2	16	0.3	3.3	0.8	96.9	73.1234	54.6656
2013	3	18	11	12	16	0.3	3.3	0.82	96.9	73.1234	56.4802
2013	3	18	11	22	16	0.3	3.3	0.8	96.1	73.189	54.9439
2013	3	18	11	32	16	0.3	3.3	0.84	98.6	73.1234	57.1606
2013	3	18	11	42	16	0.3	3.3	0.83	99.6	73.1234	56.48
2013	3	18	11	52	16	0.3	3.3	0.84	99	73.1234	57.1604
2013	3	18	12	2	16	0.3	3.3	0.82	97.6	73.0577	55.9737
2013	3	18	12	12	16	0.3	3.3	0.84	96.5	73.0577	57.5599
2013	3	18	12	22	16	0.3	3.3	0.83	98.4	72.9921	56.8266
2013	3	18	12	32	16	0.3	3.3	0.8	99	72.9921	54.336
2013	3	18	12	42	16	0.3	3.3	0.82	96.6	72.9921	56.3736
2013	3	18	12	52	16	0.3	3.3	0.79	98.6	72.9265	53.6062
2013	3	18	13	2	16	0.3	3.3	0.81	96.3	72.9265	55.6419
2013	3	18	13	12	16	0.3	3.3	0.8	99.7	72.9921	54.3359
2013	3	18	13	22	16	0.3	3.3	0.84	96.3	72.9265	57.6775
2013	3	18	13	32	16	0.3	3.3	0.79	100.1	72.9921	53.4302
2013	3	18	13	42	16	0.3	3.3	0.81	99	72.9265	55.4155
2013	3	18	13	52	16	0.3	3.3	0.78	98.7	72.9921	52.9773
2013	3	18	14	2	16	0.3	3.3	0.79	99.3	72.9265	53.6059
2013	3	18	14	12	16	0.3	3.3	0.83	96.6	72.9921	56.5996
2013	3	18	14	22	16	0.3	3.3	0.79	97.2	72.9921	53.8829
2013	3	18	14	32	16	0.3	3.3	0.84	95.6	72.9265	57.9035

Reinhackle (0356)

Year	Month	Day	Hour	Minute	Second	CellBegin	CellEnd	Speed	Direction	Area	Flow
2013	3	18	14	42	16	0.3	3.3	0.8	101.1	72.9921	54.3356
2013	3	18	14	52	16	0.3	3.3	0.8	96.8	72.9265	54.7367
2013	3	18	15	2	16	0.3	3.3	0.77	98.5	72.9921	52.7507
2013	3	18	15	12	16	0.3	3.3	0.81	100.3	72.9921	54.7882
2013	3	18	15	22	16	0.3	3.3	0.79	97.9	72.9265	53.6057
2013	3	18	15	32	16	0.3	3.3	0.83	96.3	72.9265	56.9984
2013	3	18	15	42	16	0.3	3.3	0.79	96	72.9265	54.0581
2013	3	18	15	52	16	0.3	3.3	0.79	98.1	72.9265	53.8318
2013	3	18	16	2	16	0.3	3.3	0.78	99.5	72.9265	52.7009
2013	3	18	16	12	16	0.3	3.3	0.81	97	72.9265	55.6413
2013	3	18	16	22	16	0.3	3.3	0.79	97.4	72.9265	54.058
2013	3	18	16	32	16	0.3	3.3	0.82	96	72.8609	56.0408
2013	3	18	16	42	16	0.3	3.3	0.79	99.8	72.8609	53.5551
2013	3	18	16	52	16	0.3	3.3	0.79	98.6	72.8609	53.5551
2013	3	18	17	2	16	0.3	3.3	0.82	98.5	72.8609	56.0408
2013	3	18	17	12	16	0.3	3.3	0.79	99.3	72.8609	54.007
2013	3	18	17	22	16	0.3	3.3	0.78	99.5	72.8609	52.6512
2013	3	18	17	32	16	0.3	3.3	0.76	97.9	72.8609	51.9733
2013	3	18	17	42	16	0.3	3.3	0.79	96.5	72.8609	53.7811
2013	3	18	17	52	16	0.3	3.3	0.81	96.5	72.8609	55.1369
2013	3	18	18	2	16	0.3	3.3	0.76	97.6	72.7953	52.15
2013	3	18	18	12	16	0.3	3.3	0.81	97	72.8609	55.3629
2013	3	18	18	22	16	0.3	3.3	0.8	96.8	72.8609	54.685
2013	3	18	18	32	16	0.3	3.3	0.79	96.7	72.8609	53.7811
2013	3	18	18	42	16	0.3	3.3	0.8	98.2	72.8609	54.685
2013	3	18	18	52	16	0.3	3.3	0.77	97.8	72.8609	52.6512
2013	3	18	19	2	16	0.3	3.3	0.77	97.3	72.8609	52.8772
2013	3	18	19	12	16	0.3	3.3	0.86	97.5	72.8609	58.5265
2013	3	18	19	22	16	0.3	3.3	0.81	96.3	72.7953	55.5364
2013	3	18	19	32	16	0.3	3.3	0.79	97.2	72.7953	53.9561
2013	3	18	19	42	16	0.3	3.3	0.8	95.2	72.7953	54.6334
2013	3	18	19	52	16	0.3	3.3	0.83	95.2	72.7953	56.6653
2013	3	18	20	2	16	0.3	3.3	0.86	96.8	72.7953	58.4713
2013	3	18	20	12	16	0.3	3.3	0.85	96.2	72.7953	58.0198
2013	3	18	20	22	16	0.3	3.3	0.82	95.3	72.7953	56.4395
2013	3	18	20	32	16	0.3	3.3	0.82	95.7	72.7953	56.2138
2013	3	18	20	42	16	0.3	3.3	0.82	93.9	72.7953	55.988
2013	3	18	20	52	16	0.3	3.3	0.87	98.2	72.7953	59.3744
2013	3	18	21	2	16	0.3	3.3	0.83	95.2	72.7953	56.8911
2013	3	18	21	12	16	0.3	3.3	0.84	95.4	72.7297	57.2885
2013	3	18	21	22	16	0.3	3.3	0.82	95.5	72.7297	55.9353
2013	3	18	21	32	16	0.3	3.3	0.86	95.7	72.7297	59.0929
2013	3	18	21	42	16	0.3	3.3	0.83	98	72.7297	56.3864
2013	3	18	21	52	16	0.3	3.3	0.83	96.1	72.7297	56.612
2013	3	18	22	2	16	0.3	3.3	0.83	96.8	72.7297	56.612
2013	3	18	22	12	16	0.3	3.3	0.81	97	72.7297	55.4843

Reinhackle (0356)

Year	Month	Day	Hour	Minute	Second	CellBegin	CellEnd	Speed	Direction	Area	Flow
2013	3	18	22	22	16	0.3	3.3	0.83	97.7	72.7297	56.612
2013	3	18	22	32	16	0.3	3.3	0.84	95.2	72.7297	57.2887
2013	3	18	22	42	16	0.3	3.3	0.83	96.8	72.7297	56.6121
2013	3	18	22	52	16	0.3	3.3	0.84	98.8	72.7297	56.8376
2013	3	18	23	2	16	0.3	3.3	0.87	97.2	72.7297	59.0931
2013	3	18	23	12	16	0.3	3.3	0.82	95.3	72.7297	56.3866
2013	3	18	23	22	16	0.3	3.3	0.8	94	72.6641	54.756
2013	3	18	23	32	16	0.3	3.3	0.83	95	72.7297	56.6121
2013	3	18	23	42	16	0.3	3.3	0.81	97	72.6641	55.432
2013	3	18	23	52	16	0.3	3.3	0.85	95.8	72.6641	58.136
2013	3	19	0	2	16	0.3	3.3	0.84	98.8	72.6641	56.784
2013	3	19	0	12	16	0.3	3.3	0.84	96.7	72.6641	57.2347
2013	3	19	0	22	16	0.3	3.3	0.84	95	72.6641	57.2347
2013	3	19	0	32	16	0.3	3.3	0.81	95.1	72.7297	55.4845
2013	3	19	0	42	16	0.3	3.3	0.83	99.3	72.6641	56.3334
2013	3	19	0	52	16	0.3	3.3	0.85	96.2	72.6641	57.9108
2013	3	19	1	2	16	0.3	3.3	0.84	96.3	72.6641	57.0095
2013	3	19	1	12	16	0.3	3.3	0.82	96	72.6641	56.1081
2013	3	19	1	22	16	0.3	3.3	0.83	97.3	72.6641	56.5588
2013	3	19	1	32	16	0.3	3.3	0.81	97	72.6641	55.2068
2013	3	19	1	42	16	0.3	3.3	0.8	95.4	72.6641	54.5309
2013	3	19	1	52	16	0.3	3.3	0.84	97.2	72.6641	57.0096
2013	3	19	2	2	16	0.3	3.3	0.85	96.7	72.6641	57.9109
2013	3	19	2	12	16	0.3	3.3	0.89	95.1	72.6641	60.8403
2013	3	19	2	22	16	0.3	3.3	0.84	96.5	72.6641	57.2349
2013	3	19	2	32	16	0.3	3.3	0.83	96.8	72.6641	56.3336
2013	3	19	2	42	16	0.3	3.3	0.79	96	72.6641	53.6296
2013	3	19	2	52	16	0.3	3.3	0.82	98.6	72.6641	55.4323
2013	3	19	3	2	16	0.3	3.3	0.84	95.6	72.6641	57.4604
2013	3	19	3	12	16	0.3	3.3	0.81	96.7	72.6641	55.4324
2013	3	19	3	22	16	0.3	3.3	0.83	96.8	72.6641	56.5591
2013	3	19	3	32	16	0.3	3.3	0.82	97.2	72.6641	55.6577
2013	3	19	3	42	16	0.3	3.3	0.84	95.6	72.6641	57.6858
2013	3	19	3	52	16	0.3	3.3	0.82	95.7	72.6641	56.3338
2013	3	19	4	2	16	0.3	3.3	0.82	95.3	72.6641	55.8831
2013	3	19	4	12	16	0.3	3.3	0.85	96.9	72.5984	58.0815
2013	3	19	4	22	16	0.3	3.3	0.85	94.4	72.6641	58.1365
2013	3	19	4	32	16	0.3	3.3	0.85	96.4	72.6641	57.9112
2013	3	19	4	42	16	0.3	3.3	0.81	94.9	72.6641	55.2072
2013	3	19	4	52	16	0.3	3.3	0.87	95	72.6641	59.4886
2013	3	19	5	2	16	0.3	3.3	0.82	96.7	72.6641	55.6579
2013	3	19	5	12	16	0.3	3.3	0.86	97	72.6641	58.3619
2013	3	19	5	22	16	0.3	3.3	0.85	97.1	72.6641	57.9113
2013	3	19	5	32	16	0.3	3.3	0.83	93.8	72.6641	57.0099
2013	3	19	5	42	16	0.3	3.3	0.87	96.9	72.6641	59.4886
2013	3	19	5	52	16	0.3	3.3	0.84	98.1	72.6641	57.01

Reinhackle (0356)

Year	Month	Day	Hour	Minute	Second	CellBegin	CellEnd	Speed	Direction	Area	Flow
2013	3	19	6	2	16	0.3	3.3	0.85	96.2	72.6641	58.1366
2013	3	19	6	12	16	0.3	3.3	0.83	96.6	72.6641	56.5593
2013	3	19	6	22	16	0.3	3.3	0.85	98.5	72.6641	57.4606
2013	3	19	6	32	16	0.3	3.3	0.78	95.3	72.6641	53.1793
2013	3	19	6	42	16	0.3	3.3	0.86	98.3	72.6641	58.362
2013	3	19	6	52	16	0.3	3.3	0.82	96	72.6641	55.8833
2013	3	19	7	2	16	0.3	3.3	0.83	96.4	72.6641	56.5593
2013	3	19	7	12	16	0.3	3.3	0.82	96.9	72.6641	56.1087
2013	3	19	7	22	16	0.3	3.3	0.84	95.6	72.6641	57.686
2013	3	19	7	32	16	0.3	3.3	0.82	96.4	72.6641	55.8833
2013	3	19	7	42	16	0.3	3.3	0.83	97	72.6641	56.5593
2013	3	19	7	52	16	0.3	3.3	0.85	96.4	72.6641	57.9113
2013	3	19	8	2	16	0.3	3.3	0.82	96.7	72.6641	55.658
2013	3	19	8	12	16	0.3	3.3	0.84	95.2	72.6641	57.4607
2013	3	19	8	22	16	0.3	3.3	0.84	95.4	72.6641	57.2353
2013	3	19	8	32	16	0.3	3.3	0.82	96.4	72.7297	55.9361
2013	3	19	8	42	16	0.3	3.3	0.86	94.6	72.7297	58.8682
2013	3	19	8	52	16	0.3	3.3	0.84	97.2	72.7297	57.5149
2013	3	19	9	2	16	0.3	3.3	0.83	95	72.7297	56.8382
2013	3	19	9	12	16	0.3	3.3	0.79	95.9	72.7297	54.1316
2013	3	19	9	22	16	0.3	3.3	0.83	95.7	72.7297	56.6126
2013	3	19	9	32	16	0.3	3.3	0.82	95.3	72.7297	56.387
2013	3	19	9	42	16	0.3	3.3	0.83	96.8	72.7297	56.8381
2013	3	19	9	52	16	0.3	3.3	0.85	97.1	72.7297	57.7402
2013	3	19	10	2	16	0.3	3.3	0.83	96.6	72.7297	56.838
2013	3	19	10	12	16	0.3	3.3	0.86	93.9	72.7297	59.319
2013	3	19	10	22	16	0.3	3.3	0.83	93.9	72.7297	56.8379
2013	3	19	10	32	16	0.3	3.3	0.84	96.3	72.7297	57.0634
2013	3	19	10	42	16	0.3	3.3	0.79	97.4	72.7953	53.9567
2013	3	19	10	52	16	0.3	3.3	0.82	98.7	72.7953	55.7627
2013	3	19	11	2	16	0.3	3.3	0.81	97.9	72.7953	55.3111
2013	3	19	11	12	16	0.3	3.3	0.8	94.2	72.7953	55.0853
2013	3	19	11	22	16	0.3	3.3	0.85	98	72.7953	58.0201
2013	3	19	11	32	16	0.3	3.3	0.85	95.1	72.7953	58.2458
2013	3	19	11	42	16	0.3	3.3	0.81	97.9	72.7953	55.5367
2013	3	19	11	52	16	0.3	3.3	0.84	95.4	72.7953	57.7942
2013	3	19	12	2	16	0.3	3.3	0.77	95.6	72.7953	52.8275
2013	3	19	12	12	16	0.3	3.3	0.84	97.2	72.7953	57.1168
2013	3	19	12	22	16	0.3	3.3	0.84	98.3	72.7953	57.1168
2013	3	19	12	32	16	0.3	3.3	0.77	97.3	72.7953	52.8273
2013	3	19	12	42	16	0.3	3.3	0.85	98.5	72.7953	57.5682
2013	3	19	12	52	16	0.3	3.3	0.79	99.3	72.7953	53.5045
2013	3	19	13	2	16	0.3	3.3	0.81	96	72.7953	55.762
2013	3	19	13	12	16	0.3	3.3	0.82	100.1	72.7953	55.762
2013	3	19	13	22	16	0.3	3.3	0.79	96.4	72.7953	53.9558
2013	3	19	13	32	16	0.3	3.3	0.81	97.7	72.7953	55.0846

Reinhackle (0356)

Year	Month	Day	Hour	Minute	Second	CellBegin	CellEnd	Speed	Direction	Area	Flow
2013	3	19	13	42	16	0.3	3.3	0.79	96.2	72.7953	53.9558
2013	3	19	13	52	16	0.3	3.3	0.82	96.9	72.7953	55.9875
2013	3	19	14	2	16	0.3	3.3	0.81	98.4	72.7953	54.8587
2013	3	19	14	12	16	0.3	3.3	0.81	99.6	72.7953	54.8587
2013	3	19	14	22	16	0.3	3.3	0.77	99.6	72.7297	51.8748
2013	3	19	14	32	16	0.3	3.3	0.81	100.7	72.7297	55.0323
2013	3	19	14	42	16	0.3	3.3	0.79	97.2	72.7953	53.7298
2013	3	19	14	52	16	0.3	3.3	0.79	98.4	72.7297	53.679
2013	3	19	15	2	16	0.3	3.3	0.79	96.9	72.7297	54.1301
2013	3	19	15	12	16	0.3	3.3	0.77	100.7	72.7297	52.3257
2013	3	19	15	22	16	0.3	3.3	0.8	98.5	72.7297	54.13
2013	3	19	15	32	16	0.3	3.3	0.82	98	72.7297	56.1599
2013	3	19	15	42	16	0.3	3.3	0.75	99	72.7297	51.1979
2013	3	19	15	52	16	0.3	3.3	0.81	97.6	72.7297	55.4832
2013	3	19	16	2	16	0.3	3.3	0.78	94.6	72.7297	53.4533
2013	3	19	16	12	16	0.3	3.3	0.78	98.3	72.6641	52.7268
2013	3	19	16	22	16	0.3	3.3	0.75	99.1	72.7297	50.7468
2013	3	19	16	32	16	0.3	3.3	0.8	98.5	72.7297	54.3555
2013	3	19	16	42	16	0.3	3.3	0.78	99.7	72.6641	52.7268
2013	3	19	16	52	16	0.3	3.3	0.8	97	72.6641	54.7548
2013	3	19	17	2	16	0.3	3.3	0.78	97.5	72.6641	53.1775
2013	3	19	17	12	16	0.3	3.3	0.82	98.1	72.6641	55.6561
2013	3	19	17	22	16	0.3	3.3	0.8	99.2	72.5984	54.0276
2013	3	19	17	32	16	0.3	3.3	0.78	97.5	72.5984	53.3523
2013	3	19	17	42	16	0.3	3.3	0.75	94.8	72.6641	51.3748
2013	3	19	17	52	16	0.3	3.3	0.79	100	72.6641	53.4028
2013	3	19	18	2	16	0.3	3.3	0.78	99	72.6641	52.7268
2013	3	19	18	12	16	0.3	3.3	0.8	99.2	72.6641	54.0788
2013	3	19	18	22	16	0.3	3.3	0.75	97.8	72.5984	51.1012
2013	3	19	18	32	16	0.3	3.3	0.79	96.7	72.5984	54.0277
2013	3	19	18	42	16	0.3	3.3	0.81	97.2	72.5984	55.1533
2013	3	19	18	52	16	0.3	3.3	0.77	97.9	72.5984	52.2268
2013	3	19	19	2	16	0.3	3.3	0.81	97.9	72.6641	55.2055
2013	3	19	19	12	16	0.3	3.3	0.77	99.6	72.7297	52.1001
2013	3	19	19	22	16	0.3	3.3	0.8	95.6	72.6641	54.9802
2013	3	19	19	32	16	0.3	3.3	0.78	97	72.6641	53.4029
2013	3	19	19	42	16	0.3	3.3	0.84	98.7	72.6641	57.2335
2013	3	19	19	52	16	0.3	3.3	0.8	97.7	72.6641	54.7549
2013	3	19	20	2	16	0.3	3.3	0.79	97.2	72.6641	53.6282
2013	3	19	20	12	16	0.3	3.3	0.8	96.6	72.7297	54.8067
2013	3	19	20	22	16	0.3	3.3	0.78	96.3	72.7297	53.4534
2013	3	19	20	32	16	0.3	3.3	0.82	99.9	72.7297	55.4833
2013	3	19	20	42	16	0.3	3.3	0.8	97.7	72.7297	54.8067
2013	3	19	20	52	16	0.3	3.3	0.77	98.9	72.7297	52.1002
2013	3	19	21	2	16	0.3	3.3	0.8	95.6	72.7297	55.0323
2013	3	19	21	12	16	0.3	3.3	0.81	97.9	72.6641	55.2057

Reinhackle (0356)

Year	Month	Day	Hour	Minute	Second	CellBegin	CellEnd	Speed	Direction	Area	Flow
2013	3	19	21	22	16	0.3	3.3	0.81	97.9	72.7297	55.0323
2013	3	19	21	32	16	0.3	3.3	0.81	97.5	72.6641	54.9804
2013	3	19	21	42	16	0.3	3.3	0.79	98.8	72.6641	53.8537
2013	3	19	21	52	16	0.3	3.3	0.83	95.2	72.7297	56.6112
2013	3	19	22	2	16	0.3	3.3	0.78	97.5	72.6641	53.1778
2013	3	19	22	12	16	0.3	3.3	0.81	98.1	72.6641	55.2058
2013	3	19	22	22	16	0.3	3.3	0.83	98.6	72.6641	56.3324
2013	3	19	22	32	16	0.3	3.3	0.78	97	72.6641	53.4032
2013	3	19	22	42	16	0.3	3.3	0.8	97.8	72.6641	54.3045
2013	3	19	22	52	16	0.3	3.3	0.76	96.9	72.6641	52.0512
2013	3	19	23	2	16	0.3	3.3	0.78	96.3	72.6641	53.4032
2013	3	19	23	12	16	0.3	3.3	0.75	98.8	72.6641	50.9246
2013	3	19	23	22	16	0.3	3.3	0.79	96.4	72.7297	54.1304
2013	3	19	23	32	16	0.3	3.3	0.8	98.3	72.6641	54.3046
2013	3	19	23	42	16	0.3	3.3	0.8	97.1	72.7297	54.3559
2013	3	19	23	52	16	0.3	3.3	0.82	99.7	72.7297	55.7092
2013	3	20	0	2	16	0.3	3.3	0.8	98.3	72.7297	54.356
2013	3	20	0	12	16	0.3	3.3	0.8	98	72.7297	54.5815
2013	3	20	0	22	16	0.3	3.3	0.8	97.5	72.7953	54.8589
2013	3	20	0	32	16	0.3	3.3	0.83	97.7	72.7297	56.6115
2013	3	20	0	42	16	0.3	3.3	0.79	96.2	72.7297	53.6794
2013	3	20	0	52	16	0.3	3.3	0.77	98.6	72.7297	52.1006
2013	3	20	1	2	16	0.3	3.3	0.8	95.7	72.7953	54.6332
2013	3	20	1	12	16	0.3	3.3	0.81	96.3	72.7953	55.3105
2013	3	20	1	22	16	0.3	3.3	0.77	97.1	72.7953	52.3757
2013	3	20	1	32	16	0.3	3.3	0.8	98.3	72.7953	54.4075
2013	3	20	1	42	16	0.3	3.3	0.78	99.5	72.7953	52.6015
2013	3	20	1	52	16	0.3	3.3	0.88	94.5	72.8609	60.3341
2013	3	20	2	2	16	0.3	3.3	0.84	95.4	72.8609	57.8485
2013	3	20	2	12	16	0.3	3.3	0.8	97.3	72.8609	54.9109
2013	3	20	2	22	16	0.3	3.3	0.78	97.5	72.8609	53.5551
2013	3	20	2	32	16	0.3	3.3	0.81	97.9	72.8609	55.5888
2013	3	20	2	42	16	0.3	3.3	0.83	98.2	72.8609	56.2668
2013	3	20	2	52	16	0.3	3.3	0.83	97.9	72.8609	56.7187
2013	3	20	3	2	16	0.3	3.3	0.86	95.9	72.8609	58.9785
2013	3	20	3	12	16	0.3	3.3	0.84	95.6	72.9265	57.9032
2013	3	20	3	22	16	0.3	3.3	0.8	94	72.8609	54.6851
2013	3	20	3	32	16	0.3	3.3	0.83	96.3	72.9265	56.9985
2013	3	20	3	42	16	0.3	3.3	0.83	98.4	72.9265	56.7723
2013	3	20	3	52	16	0.3	3.3	0.82	100.4	72.9265	55.4152
2013	3	20	4	2	16	0.3	3.3	0.81	97	72.9265	55.4153
2013	3	20	4	12	16	0.3	3.3	0.83	97.7	72.9265	56.5462
2013	3	20	4	22	16	0.3	3.3	0.84	95.8	72.9265	57.6772
2013	3	20	4	32	16	0.3	3.3	0.86	95.5	72.9265	59.0343
2013	3	20	4	42	16	0.3	3.3	0.84	95.8	72.9265	57.6772
2013	3	20	4	52	16	0.3	3.3	0.87	97.8	72.9921	59.3163

Reinhackle (0356)

Year	Month	Day	Hour	Minute	Second	CellBegin	CellEnd	Speed	Direction	Area	Flow
2013	3	20	5	2	16	0.3	3.3	0.85	95.5	72.9921	58.4108
2013	3	20	5	12	16	0.3	3.3	0.87	97.8	72.9921	59.3163
2013	3	20	5	22	16	0.3	3.3	0.8	96.9	72.9921	54.562
2013	3	20	5	32	16	0.3	3.3	0.82	94.8	72.9921	56.3732
2013	3	20	5	42	16	0.3	3.3	0.82	96	72.9921	56.1468
2013	3	20	5	52	16	0.3	3.3	0.84	95.6	73.0577	58.0125
2013	3	20	6	2	16	0.3	3.3	0.85	97.1	73.1234	58.0671
2013	3	20	6	12	16	0.3	3.3	0.87	97.8	73.189	59.7109
2013	3	20	6	22	16	0.3	3.3	0.86	98.3	73.2546	59.0852
2013	3	20	6	32	16	0.3	3.3	0.84	97.4	73.2546	57.7217
2013	3	20	6	42	16	0.3	3.3	0.85	94.7	73.2546	58.4035
2013	3	20	6	52	16	0.3	3.3	0.84	95.8	73.2546	57.949
2013	3	20	7	2	16	0.3	3.3	0.84	94	73.2546	57.949
2013	3	20	7	12	16	0.3	3.3	0.87	98.3	73.3202	59.5956
2013	3	20	7	22	16	0.3	3.3	0.8	96.2	73.3202	54.8188
2013	3	20	7	32	16	0.3	3.3	0.87	95.6	73.3858	60.3345
2013	3	20	7	42	16	0.3	3.3	0.83	96.8	73.3202	57.3209
2013	3	20	7	52	16	0.3	3.3	0.88	96.2	73.3858	60.5621
2013	3	20	8	2	16	0.3	3.3	0.84	96.3	73.3858	58.0577
2013	3	20	8	12	16	0.3	3.3	0.87	97	73.3858	59.6514
2013	3	20	8	22	16	0.3	3.3	0.82	95.3	73.3858	56.9193
2013	3	20	8	32	16	0.3	3.3	0.85	95.3	73.3858	58.9683
2013	3	20	8	42	16	0.3	3.3	0.87	95.4	73.4514	59.9351
2013	3	20	8	52	16	0.3	3.3	0.88	97.1	73.4514	60.3908
2013	3	20	9	2	16	0.3	3.3	0.84	97.6	73.4514	57.884
2013	3	20	9	12	16	0.3	3.3	0.84	95.8	73.4514	58.1119
2013	3	20	9	22	16	0.3	3.3	0.86	97	73.4514	59.4792
2013	3	20	9	32	16	0.3	3.3	0.84	98.1	73.5171	57.9381
2013	3	20	9	42	16	0.3	3.3	0.85	96.5	73.5171	58.3943
2013	3	20	9	52	16	0.3	3.3	0.84	96.8	73.5171	57.7099
2013	3	20	10	2	16	0.3	3.3	0.82	97.4	73.5171	56.5694
2013	3	20	10	12	16	0.3	3.3	0.8	96.1	73.5171	55.2007
2013	3	20	10	22	16	0.3	3.3	0.84	98.5	73.5171	57.7098
2013	3	20	10	32	16	0.3	3.3	0.84	99.7	73.5171	57.2536
2013	3	20	10	42	16	0.3	3.3	0.8	98.5	73.5171	54.9725
2013	3	20	10	52	16	0.3	3.3	0.79	96	73.5171	54.5163
2013	3	20	11	2	16	0.3	3.3	0.8	97.1	73.5171	55.2006
2013	3	20	11	12	16	0.3	3.3	0.8	99	73.5827	55.0238
2013	3	20	11	22	16	0.3	3.3	0.78	98.7	73.5171	53.3756
2013	3	20	11	32	16	0.3	3.3	0.75	97.6	73.5827	51.599
2013	3	20	11	42	16	0.3	3.3	0.79	97.9	73.5827	54.3387
2013	3	20	11	52	16	0.3	3.3	0.79	97.9	73.5827	54.567
2013	3	20	12	2	16	0.3	3.3	0.8	96.4	73.5827	55.2519
2013	3	20	12	12	16	0.3	3.3	0.8	96.1	73.5827	55.2519
2013	3	20	12	22	16	0.3	3.3	0.83	97.2	73.6483	57.5886
2013	3	20	12	32	16	0.3	3.3	0.79	96.9	73.6483	54.8463

Reinhackle (0356)

Year	Month	Day	Hour	Minute	Second	CellBegin	CellEnd	Speed	Direction	Area	Flow
2013	3	20	12	42	16	0.3	3.3	0.81	96.8	73.6483	55.7603
2013	3	20	12	52	16	0.3	3.3	0.81	96.3	73.6483	55.7603
2013	3	20	13	2	16	0.3	3.3	0.84	98.4	73.7139	57.6422
2013	3	20	13	12	16	0.3	3.3	0.81	96.8	73.7139	55.8122
2013	3	20	13	22	16	0.3	3.3	0.79	96.7	73.7139	54.8972
2013	3	20	13	32	16	0.3	3.3	0.8	98.5	73.7139	54.8972
2013	3	20	13	42	16	0.3	3.3	0.82	97.8	73.7139	56.9558
2013	3	20	13	52	16	0.3	3.3	0.85	96.6	73.7795	59.0694
2013	3	20	14	2	16	0.3	3.3	0.82	97.6	73.7139	56.727
2013	3	20	14	12	16	0.3	3.3	0.84	96.3	73.7795	58.1535
2013	3	20	14	22	16	0.3	3.3	0.81	98.2	73.7139	55.812
2013	3	20	14	32	16	0.3	3.3	0.86	97.9	73.7795	59.7561
2013	3	20	14	42	16	0.3	3.3	0.88	98.6	73.7795	60.6719
2013	3	20	14	52	16	0.3	3.3	0.83	98.5	73.7795	57.0086
2013	3	20	15	2	16	0.3	3.3	0.8	95.4	73.7795	55.4059
2013	3	20	15	12	16	0.3	3.3	0.84	97.4	73.7795	58.3823
2013	3	20	15	22	16	0.3	3.3	0.82	97.2	73.7795	56.5507
2013	3	20	15	32	16	0.3	3.3	0.83	96.8	73.7795	57.6954
2013	3	20	15	42	16	0.3	3.3	0.81	97.9	73.8452	56.3741
2013	3	20	15	52	16	0.3	3.3	0.84	96.3	73.8452	57.9782
2013	3	20	16	2	16	0.3	3.3	0.85	95.7	73.8452	59.3532
2013	3	20	16	12	16	0.3	3.3	0.84	96.2	73.8452	58.6657
2013	3	20	16	22	16	0.3	3.3	0.87	97.1	73.8452	60.499
2013	3	20	16	32	16	0.3	3.3	0.86	95.7	73.8452	59.5823
2013	3	20	16	42	16	0.3	3.3	0.84	98.3	73.8452	58.2073
2013	3	20	16	52	16	0.3	3.3	0.88	96.4	73.8452	60.9572
2013	3	20	17	2	16	0.3	3.3	0.88	96.4	73.8452	61.1864
2013	3	20	17	12	16	0.3	3.3	0.86	93.1	73.8452	60.0406
2013	3	20	17	22	16	0.3	3.3	0.84	96.3	73.8452	58.4365
2013	3	20	17	32	16	0.3	3.3	0.84	95.2	73.8452	58.4365
2013	3	20	17	42	16	0.3	3.3	0.83	95.9	73.9108	58.0321
2013	3	20	17	52	16	0.3	3.3	0.86	95.7	73.9108	59.8671
2013	3	20	18	2	16	0.3	3.3	0.83	95.9	73.9108	57.5733
2013	3	20	18	12	16	0.3	3.3	0.87	96.5	73.9108	60.3258
2013	3	20	18	22	16	0.3	3.3	0.89	95.1	73.9108	61.7021
2013	3	20	18	32	16	0.3	3.3	0.83	97.7	73.9108	57.5733
2013	3	20	18	42	16	0.3	3.3	0.87	95.2	73.9108	60.7846
2013	3	20	18	52	16	0.3	3.3	0.83	95.2	73.9108	58.0321
2013	3	20	19	2	16	0.3	3.3	0.84	97.2	73.9108	58.2615
2013	3	20	19	12	16	0.3	3.3	0.86	96.6	73.9108	59.4084
2013	3	20	19	22	16	0.3	3.3	0.83	93.4	73.9764	58.0861
2013	3	20	19	32	16	0.3	3.3	0.84	96	73.9764	58.5453
2013	3	20	19	42	16	0.3	3.3	0.86	97.2	73.9764	59.9229
2013	3	20	19	52	16	0.3	3.3	0.85	95.1	73.9764	59.2341
2013	3	20	20	2	16	0.3	3.3	0.85	97.1	74.042	59.0593
2013	3	20	20	12	16	0.3	3.3	0.89	95.9	74.042	61.817

Reinhackle (0356)

Year	Month	Day	Hour	Minute	Second	CellBegin	CellEnd	Speed	Direction	Area	Flow
2013	3	20	20	22	16	0.3	3.3	0.9	96.5	74.042	62.966
2013	3	20	20	32	16	0.3	3.3	0.9	97.3	74.042	62.7363
2013	3	20	20	42	16	0.3	3.3	0.87	96.9	74.042	60.4382
2013	3	20	20	52	16	0.3	3.3	0.8	95.6	73.9764	56.02
2013	3	20	21	2	16	0.3	3.3	0.82	95	73.9764	57.1679
2013	3	20	21	12	16	0.3	3.3	0.86	98.1	73.9764	59.6935
2013	3	20	21	22	16	0.3	3.3	0.8	95.9	73.9764	55.7904
2013	3	20	21	32	16	0.3	3.3	0.84	95.6	74.042	58.8297
2013	3	20	21	42	16	0.3	3.3	0.87	98.3	74.1076	60.0344
2013	3	20	21	52	16	0.3	3.3	0.86	94.8	74.1732	60.3203
2013	3	20	22	2	16	0.3	3.3	0.87	95	74.2388	60.8371
2013	3	20	22	12	16	0.3	3.3	0.85	94.7	74.3045	59.5095
2013	3	20	22	22	16	0.3	3.3	0.82	96.9	74.3045	57.4336
2013	3	20	22	32	16	0.3	3.3	0.88	96.9	74.3045	61.1241
2013	3	20	22	42	16	0.3	3.3	0.84	94.9	74.3045	59.0482
2013	3	20	22	52	16	0.3	3.3	0.83	97	74.3701	57.9485
2013	3	20	23	2	16	0.3	3.3	0.86	94.6	74.3701	60.4881
2013	3	20	23	12	16	0.3	3.3	0.9	95.3	74.3701	62.7968
2013	3	20	23	22	16	0.3	3.3	0.85	95.1	74.3701	59.7955
2013	3	20	23	32	16	0.3	3.3	0.82	95	74.3701	57.4868
2013	3	20	23	42	16	0.3	3.3	0.86	93.7	74.3701	60.4882
2013	3	20	23	52	16	0.3	3.3	0.86	95.5	74.4357	60.0819
2013	3	21	0	2	16	0.3	3.3	0.84	96.8	74.4357	58.4643
2013	3	21	0	12	16	0.3	3.3	0.85	95.5	74.4357	59.8509
2013	3	21	0	22	16	0.3	3.3	0.84	94.3	74.4357	58.9265
2013	3	21	0	32	16	0.3	3.3	0.83	96.1	74.4357	58.2333
2013	3	21	0	42	16	0.3	3.3	0.87	96.9	74.5013	60.8314
2013	3	21	0	52	16	0.3	3.3	0.79	99.3	74.4357	55.2293
2013	3	21	1	2	16	0.3	3.3	0.84	95.6	74.5013	59.2123
2013	3	21	1	12	16	0.3	3.3	0.86	97	74.5013	60.3689
2013	3	21	1	22	16	0.3	3.3	0.87	96.7	74.5013	60.6002
2013	3	21	1	32	16	0.3	3.3	0.87	94.1	74.5013	61.5254
2013	3	21	1	42	16	0.3	3.3	0.83	97.2	74.5013	58.2873
2013	3	21	1	52	16	0.3	3.3	0.86	97.3	74.5013	59.9064
2013	3	21	2	2	16	0.3	3.3	0.87	96.3	74.5669	60.8877
2013	3	21	2	12	16	0.3	3.3	0.84	97.2	74.5669	59.0356
2013	3	21	2	22	16	0.3	3.3	0.87	95.6	74.5669	61.1193
2013	3	21	2	32	16	0.3	3.3	0.83	97	74.5669	58.3412
2013	3	21	2	42	16	0.3	3.3	0.83	94.1	74.6326	58.1632
2013	3	21	2	52	16	0.3	3.3	0.86	95.5	74.6326	60.4805
2013	3	21	3	2	16	0.3	3.3	0.86	96.6	74.6982	60.0723
2013	3	21	3	12	16	0.3	3.3	0.83	96.3	74.8294	58.5563
2013	3	21	3	22	16	0.3	3.3	0.84	94.7	74.895	59.3078
2013	3	21	3	32	16	0.3	3.3	0.87	96.5	74.895	60.9359
2013	3	21	3	42	16	0.3	3.3	0.87	96.7	74.9606	61.2246
2013	3	21	3	52	16	0.3	3.3	0.83	95	74.9606	58.4311

Reinhackle (0356)

Year	Month	Day	Hour	Minute	Second	CellBegin	CellEnd	Speed	Direction	Area	Flow
2013	3	21	4	2	16	0.3	3.3	0.83	96.3	74.9606	58.6639
2013	3	21	4	12	16	0.3	3.3	0.84	95.6	74.9606	59.5951
2013	3	21	4	22	16	0.3	3.3	0.85	94.6	75.0263	60.3488
2013	3	21	4	32	16	0.3	3.3	0.83	96.1	75.0263	58.9508
2013	3	21	4	42	16	0.3	3.3	0.86	98.4	75.0263	60.1158
2013	3	21	4	52	16	0.3	3.3	0.88	98.2	75.0263	61.7469
2013	3	21	5	2	16	0.3	3.3	0.82	94.8	75.0263	58.0188
2013	3	21	5	12	16	0.3	3.3	0.84	96.3	75.0263	59.4169
2013	3	21	5	22	16	0.3	3.3	0.86	95.5	75.0919	60.8706
2013	3	21	5	32	16	0.3	3.3	0.87	97.2	75.0919	61.1039
2013	3	21	5	42	16	0.3	3.3	0.86	96.3	75.0919	61.1039
2013	3	21	5	52	16	0.3	3.3	0.87	96.5	75.0919	61.3371
2013	3	21	6	2	16	0.3	3.3	0.84	97.6	75.0919	59.4714
2013	3	21	6	12	16	0.3	3.3	0.88	95.6	75.1575	62.0936
2013	3	21	6	22	16	0.3	3.3	0.83	96.1	75.1575	59.059
2013	3	21	6	32	16	0.3	3.3	0.87	96.5	75.1575	61.3933
2013	3	21	6	42	16	0.3	3.3	0.82	97.8	75.1575	57.8918
2013	3	21	6	52	16	0.3	3.6	0.86	94.6	75.2231	60.9822
2013	3	21	7	2	16	0.3	3.6	0.83	94.8	75.2231	58.8794
2013	3	21	7	12	16	0.3	3.6	0.86	94.4	75.2231	60.7486
2013	3	21	7	22	16	0.3	3.6	0.86	94.8	75.2887	60.8041
2013	3	21	7	32	16	0.3	3.6	0.86	95.3	75.42	60.915
2013	3	21	7	42	16	0.3	3.6	0.87	97.4	75.4856	61.674
2013	3	21	7	52	16	0.3	3.6	0.86	95.5	75.5512	61.2607
2013	3	21	8	2	16	0.3	3.6	0.88	97.3	75.5512	62.4342
2013	3	21	8	12	16	0.3	3.6	0.89	95.3	75.5512	63.6078
2013	3	21	8	22	16	0.3	3.6	0.84	95.4	75.5512	60.0871
2013	3	21	8	32	16	0.3	3.6	0.84	97.2	75.6168	59.6718
2013	3	21	8	42	16	0.3	3.6	0.86	97.2	75.6168	61.3163
2013	3	21	8	52	16	0.3	3.6	0.84	95.6	75.6824	60.1962
2013	3	21	9	2	16	0.3	3.6	0.85	96.2	75.6824	60.6665
2013	3	21	9	12	16	0.3	3.6	0.89	96.3	75.6824	63.4882
2013	3	21	9	22	16	0.3	3.6	0.87	96	75.6824	62.3125
2013	3	21	9	32	16	0.3	3.6	0.86	95.1	75.6824	61.1367
2013	3	21	9	42	16	0.3	3.6	0.85	96	75.748	60.9568
2013	3	21	9	52	16	0.3	3.6	0.86	95.3	75.748	61.4275
2013	3	21	10	2	16	0.3	3.6	0.89	95.3	75.748	63.3103
2013	3	21	10	12	16	0.3	3.6	0.84	96.7	75.8137	60.0697
2013	3	21	10	22	16	0.3	3.6	0.88	96.9	75.8137	62.6608
2013	3	21	10	32	16	0.3	3.6	0.92	96.3	75.8137	65.7232
2013	3	21	10	42	16	0.3	3.6	0.84	95.8	75.8137	60.0695
2013	3	21	10	52	16	0.3	3.6	0.86	96.6	75.8137	61.2473
2013	3	21	11	2	16	0.3	3.6	0.89	95.3	75.8793	63.6605
2013	3	21	11	12	16	0.3	3.6	0.86	95.3	75.8793	61.5384
2013	3	21	11	22	16	0.3	3.6	0.89	95.3	75.8793	63.8962
2013	3	21	11	32	16	0.3	3.6	0.9	96.1	75.8793	64.3677

Reinhackle (0356)

Year	Month	Day	Hour	Minute	Second	CellBegin	CellEnd	Speed	Direction	Area	Flow
2013	3	21	11	42	16	0.3	3.6	0.86	96.8	75.9449	61.122
2013	3	21	11	52	16	0.3	3.6	0.87	95.6	75.9449	62.5379
2013	3	21	12	2	16	0.3	3.6	0.86	96.6	75.9449	61.3578
2013	3	21	12	12	16	0.3	3.6	0.9	95.5	75.9449	64.1897
2013	3	21	12	22	16	0.3	3.6	0.87	98	76.0105	62.358
2013	3	21	12	32	16	0.3	3.6	0.88	96	76.0105	63.0666
2013	3	21	12	42	16	0.3	3.6	0.9	95.3	76.0105	64.2475
2013	3	21	12	52	16	0.3	3.6	0.89	96.8	76.0105	63.5389
2013	3	21	13	2	16	0.3	3.6	0.84	95.1	76.0761	60.5228
2013	3	21	13	12	16	0.3	3.6	0.91	94.7	76.0761	65.4875
2013	3	21	13	22	16	0.3	3.6	0.88	95.2	76.0761	62.8868
2013	3	21	13	32	16	0.3	3.6	0.87	95.4	76.0761	62.1775
2013	3	21	13	42	16	0.3	3.6	0.88	97.3	76.0761	63.1231
2013	3	21	13	52	16	0.3	3.6	0.83	97	76.1417	59.394
2013	3	21	14	2	16	0.3	3.6	0.87	96.5	76.1417	61.9968
2013	3	21	14	12	16	0.3	3.6	0.86	95.5	76.1417	61.7602
2013	3	21	14	22	16	0.3	3.6	0.87	96.5	76.2074	62.7632
2013	3	21	14	32	16	0.3	3.6	0.81	95.5	76.2074	58.5
2013	3	21	14	42	16	0.3	3.6	0.83	97.2	76.273	59.7379
2013	3	21	14	52	16	0.3	3.6	0.83	94.8	76.273	59.7379
2013	3	21	15	2	16	0.3	3.6	0.79	96.4	76.273	56.6561
2013	3	21	15	12	16	0.3	3.6	0.88	98.6	76.273	62.8195
2013	3	21	15	22	16	0.3	3.6	0.85	96.9	76.273	61.1601
2013	3	21	15	32	16	0.3	3.6	0.82	96.2	76.3386	59.317
2013	3	21	15	42	16	0.3	3.6	0.8	98.5	76.3386	57.4188
2013	3	21	15	52	16	0.3	3.6	0.83	97.5	76.4042	59.3703
2013	3	21	16	2	16	0.3	3.6	0.83	97.7	76.4042	59.8452
2013	3	21	16	12	16	0.3	3.6	0.82	95.7	76.4042	59.3703
2013	3	21	16	22	16	0.3	3.6	0.83	94.1	76.4698	59.6613
2013	3	21	16	32	16	0.3	3.6	0.84	98.7	76.4698	60.3744
2013	3	21	16	42	16	0.3	3.6	0.82	96	76.5354	59.239
2013	3	21	16	52	16	0.3	3.6	0.89	95.9	76.5354	64.473
2013	3	21	17	2	16	0.3	3.6	0.83	98.9	76.5354	59.4769
2013	3	21	17	12	16	0.3	3.6	0.83	97.7	76.6011	59.5302
2013	3	21	17	22	16	0.3	3.6	0.84	97.4	76.6011	60.7208
2013	3	21	17	32	16	0.3	3.6	0.84	96.2	76.6667	61.0136
2013	3	21	17	42	16	0.3	3.6	0.86	96.6	76.6667	61.7286
2013	3	21	17	52	16	0.3	3.6	0.81	96.5	76.6667	58.6303
2013	3	21	18	2	16	0.3	3.6	0.84	97.8	76.7323	60.5911
2013	3	21	18	12	16	0.3	3.6	0.85	99.4	76.7323	60.8297
2013	3	21	18	22	16	0.3	3.6	0.84	97.6	76.7979	60.6453
2013	3	21	18	32	16	0.3	3.6	0.88	94.3	76.7979	64.2268
2013	3	21	18	42	16	0.3	3.6	0.9	95	76.7979	65.1818
2013	3	21	18	52	16	0.3	3.6	0.92	97.8	76.7979	66.1369
2013	3	21	19	2	16	0.3	3.6	0.87	95.2	76.7979	62.7942
2013	3	21	19	12	16	0.3	3.6	0.9	97.1	76.8635	65.0011

Reinhackle (0356)

Year	Month	Day	Hour	Minute	Second	CellBegin	CellEnd	Speed	Direction	Area	Flow
2013	3	21	19	22	16	0.3	3.6	0.91	95.4	76.8635	66.196
2013	3	21	19	32	16	0.3	3.6	0.9	97.1	76.8635	65.0012
2013	3	21	19	42	16	0.3	3.6	0.85	95.1	76.8635	61.6555
2013	3	21	19	52	16	0.3	3.6	0.9	94.4	76.8635	65.0012
2013	3	21	20	2	16	0.3	3.6	0.91	94.4	76.8635	65.9571
2013	3	21	20	12	16	0.3	3.6	0.91	95.2	76.8635	65.7182
2013	3	21	20	22	16	0.3	3.6	0.88	95.4	76.8635	63.5674
2013	3	21	20	32	16	0.3	3.6	0.9	95.8	76.8635	65.4793
2013	3	21	20	42	16	0.3	3.6	0.93	96.1	76.9291	67.6905
2013	3	21	20	52	16	0.3	3.6	0.86	94.8	76.9291	62.6675
2013	3	21	21	2	16	0.3	3.6	0.88	95.3	76.9291	63.8635
2013	3	21	21	12	16	0.3	3.6	0.9	95.4	76.9291	65.5378
2013	3	21	21	22	16	0.3	3.6	0.9	94	76.9291	65.7771
2013	3	21	21	32	16	0.3	3.6	0.94	95	76.9291	68.169
2013	3	21	21	42	16	0.3	3.6	0.91	95	77.0604	65.8945
2013	3	21	21	52	16	0.3	3.6	0.94	96	77.0604	68.2907
2013	3	21	22	2	16	0.3	3.6	0.89	92.1	77.0604	64.6965
2013	3	21	22	12	16	0.3	3.6	0.88	97.1	77.126	63.555
2013	3	21	22	22	16	0.3	3.6	0.93	93.4	77.126	67.872
2013	3	21	22	32	16	0.3	3.6	0.96	95.7	77.126	69.5508
2013	3	21	22	42	16	0.3	3.6	0.9	96.5	77.1916	65.772
2013	3	21	22	52	16	0.3	3.6	0.87	94.7	77.1916	63.6117
2013	3	21	23	2	16	0.3	3.6	0.9	94.2	77.1916	65.7721
2013	3	21	23	12	16	0.3	3.6	0.9	95.9	77.2572	65.5903
2013	3	21	23	22	16	0.3	3.6	0.93	95.1	77.2572	67.7527
2013	3	21	23	32	16	0.3	3.6	0.93	95.3	77.3228	67.5725
2013	3	21	23	42	16	0.3	3.6	0.94	95.2	77.2572	68.4736
2013	3	21	23	52	16	0.3	3.6	0.93	95.7	77.3228	68.0535
2013	3	22	0	2	16	0.3	3.6	0.91	95.8	77.3228	66.6107
2013	3	22	0	12	16	0.3	3.6	0.94	95	77.3885	68.5953
2013	3	22	0	22	16	0.3	3.6	0.92	94.5	77.3885	67.1513
2013	3	22	0	32	16	0.3	3.6	0.92	94.7	77.3885	67.392
2013	3	22	0	42	16	0.3	3.6	0.91	95.2	77.3885	66.1886
2013	3	22	0	52	16	0.3	3.6	0.89	93.6	77.3885	64.9852
2013	3	22	1	2	16	0.3	3.6	0.91	95.4	77.3885	66.1887
2013	3	22	1	12	16	0.3	3.6	0.9	97.5	77.3885	65.7074
2013	3	22	1	22	16	0.3	3.6	0.92	96.5	77.3885	67.1515
2013	3	22	1	32	16	0.3	3.6	0.93	93.6	77.3885	68.1143
2013	3	22	1	42	16	0.3	3.6	0.91	95.2	77.4541	66.4884
2013	3	22	1	52	16	0.3	3.6	0.88	96.2	77.4541	64.3204
2013	3	22	2	2	16	0.3	3.6	0.94	96.6	77.4541	68.8975
2013	3	22	2	12	16	0.3	3.6	0.91	97.7	77.4541	66.2477
2013	3	22	2	22	16	0.3	3.6	0.91	96.4	77.4541	66.4886
2013	3	22	2	32	16	0.3	3.6	0.89	96.1	77.4541	65.2841
2013	3	22	2	42	16	0.3	3.6	0.92	96.7	77.4541	67.2114
2013	3	22	2	52	16	0.3	3.6	0.86	95.9	77.5197	63.172

Reinhackle (0356)

Year	Month	Day	Hour	Minute	Second	CellBegin	CellEnd	Speed	Direction	Area	Flow
2013	3	22	3	2	16	0.3	3.6	0.88	96	77.5197	64.6187
2013	3	22	3	12	16	0.3	3.6	0.85	97.3	77.5197	61.9665
2013	3	22	3	22	16	0.3	3.6	0.86	95.5	77.5197	62.931
2013	3	22	3	32	16	0.3	3.6	0.9	95.2	77.5197	66.0655
2013	3	22	3	42	16	0.3	3.6	0.92	97.4	77.6509	67.3902
2013	3	22	3	52	16	0.3	3.6	0.86	94.2	77.6509	63.0425
2013	3	22	4	2	16	0.3	3.6	0.9	95.2	77.6509	66.1826
2013	3	22	4	12	16	0.3	3.6	0.94	96.6	77.7165	69.1422
2013	3	22	4	22	16	0.3	3.6	0.86	95.7	77.7165	63.0983
2013	3	22	4	32	16	0.3	3.6	0.88	93.4	77.7165	65.0324
2013	3	22	4	42	16	0.3	3.6	0.91	95.2	77.7822	66.5417
2013	3	22	4	52	16	0.3	3.6	0.9	96.3	77.7822	65.8158
2013	3	22	5	2	16	0.3	3.6	0.89	93.6	77.7822	65.8158
2013	3	22	5	12	16	0.3	3.6	0.87	96.2	77.8478	64.1786
2013	3	22	5	22	16	0.3	3.6	0.88	94.5	77.8478	64.9052
2013	3	22	5	32	16	0.3	3.6	0.87	92.8	77.8478	64.4208
2013	3	22	5	42	16	0.3	3.6	0.87	95.4	77.8478	64.1787
2013	3	22	5	52	16	0.3	3.6	0.89	97	77.9134	65.4472
2013	3	22	6	2	16	0.3	3.6	0.89	94.2	77.9134	65.6897
2013	3	22	6	12	16	0.3	3.6	0.89	94.2	77.9134	65.6897
2013	3	22	6	22	16	0.3	3.6	0.84	95.6	77.9134	61.8113
2013	3	22	6	32	16	0.3	3.6	0.89	96.3	77.979	65.505
2013	3	22	6	42	16	0.3	3.6	0.93	96.3	77.979	68.1737
2013	3	22	6	52	16	0.3	3.6	0.93	95.1	77.979	68.1737
2013	3	22	7	2	16	0.3	3.6	0.9	98.6	77.979	65.7476
2013	3	22	7	12	16	0.3	3.6	0.88	96	77.979	65.0198
2013	3	22	7	22	16	0.3	3.6	0.84	95.6	77.979	61.6233
2013	3	22	7	32	16	0.3	3.6	0.91	95.8	77.979	66.9607
2013	3	22	7	42	16	0.3	3.6	0.91	97.8	77.979	66.9607
2013	3	22	7	52	16	0.3	3.6	0.86	97.9	77.979	62.8364
2013	3	22	8	2	16	0.3	3.6	0.89	95.5	77.979	65.2625
2013	3	22	8	12	16	0.3	3.6	0.87	97.2	77.979	63.8068
2013	3	22	8	22	16	0.3	3.6	0.9	94.4	78.0446	66.0484
2013	3	22	8	32	16	0.3	3.6	0.9	96.1	78.0446	66.0484
2013	3	22	8	42	16	0.3	3.6	0.91	95.6	78.0446	67.2625
2013	3	22	8	52	16	0.3	3.6	0.93	95.1	78.0446	68.2337
2013	3	22	9	2	16	0.3	3.6	0.94	98	78.0446	68.9622
2013	3	22	9	12	16	0.3	3.6	0.91	97.7	78.0446	66.7767
2013	3	22	9	22	16	0.3	3.6	0.93	97.3	78.0446	67.9908
2013	3	22	9	32	16	0.3	3.6	0.91	95.4	78.1102	67.0784
2013	3	22	9	42	16	0.3	3.6	0.9	95.2	78.1102	66.3493
2013	3	22	9	52	16	0.3	3.6	0.91	95	78.1102	67.3214
2013	3	22	10	2	16	0.3	3.6	0.89	95.7	78.1102	65.6201
2013	3	22	10	12	16	0.3	3.6	0.89	96.8	78.1102	65.6201
2013	3	22	10	22	16	0.3	3.6	0.92	93.9	78.1758	68.1102
2013	3	22	10	32	16	0.3	3.6	0.89	95.5	78.1758	65.4344

Reinhackle (0356)

Year	Month	Day	Hour	Minute	Second	CellBegin	CellEnd	Speed	Direction	Area	Flow
2013	3	22	10	42	16	0.3	3.6	0.89	95.5	78.1758	65.9208
2013	3	22	10	52	16	0.3	3.6	0.94	95	78.1758	69.083
2013	3	22	11	2	16	0.3	3.6	0.89	97.2	78.1758	65.191
2013	3	22	11	12	16	0.3	3.6	0.93	95.3	78.1758	68.3532
2013	3	22	11	22	16	0.3	3.6	0.89	95.7	78.2415	65.4916
2013	3	22	11	32	16	0.3	3.6	0.91	97.3	78.2415	66.7088
2013	3	22	11	42	16	0.3	3.6	0.92	96.8	78.2415	67.4392
2013	3	22	11	52	16	0.3	3.6	0.92	96	78.3071	67.7419
2013	3	22	12	2	16	0.3	3.6	0.89	96.6	78.2415	65.2479
2013	3	22	12	12	16	0.3	3.6	0.9	96.5	78.2415	66.4651
2013	3	22	12	22	16	0.3	3.6	0.92	96.1	78.3071	67.9854
2013	3	22	12	32	16	0.3	3.6	0.92	95.1	78.3071	67.9854
2013	3	22	12	42	16	0.3	3.6	0.91	97.8	78.3071	67.2543
2013	3	22	12	52	16	0.3	3.6	0.89	97.2	78.3071	65.3048
2013	3	22	13	2	16	0.3	3.6	0.92	95.9	78.3071	68.2289
2013	3	22	13	12	16	0.3	3.6	0.9	97.1	78.3727	66.3375
2013	3	22	13	22	16	0.3	3.6	0.92	96.1	78.3727	68.0446
2013	3	22	13	32	16	0.3	3.6	0.92	95.3	78.3727	67.8007
2013	3	22	13	42	16	0.3	3.6	0.92	93.5	78.3727	68.5323
2013	3	22	13	52	16	0.3	3.6	0.94	95.8	78.3727	69.5078
2013	3	22	14	2	16	0.3	3.6	0.88	94.5	78.3727	64.8739
2013	3	22	14	12	16	0.3	3.6	0.91	96	78.4383	67.6157
2013	3	22	14	22	16	0.3	3.6	0.87	97.8	78.4383	64.4424
2013	3	22	14	32	16	0.3	3.6	0.87	96.9	78.4383	64.1982
2013	3	22	14	42	16	0.3	3.6	0.92	94.3	78.4383	68.1038
2013	3	22	14	52	16	0.3	3.6	0.91	94.8	78.4383	67.1274
2013	3	22	15	2	16	0.3	3.6	0.88	98.4	78.4383	64.6863
2013	3	22	15	12	16	0.3	3.6	0.9	95.6	78.4383	66.8832
2013	3	22	15	22	16	0.3	3.6	0.9	97.7	78.4383	66.6391
2013	3	22	15	32	16	0.3	3.6	0.91	95.2	78.5039	67.1859
2013	3	22	15	42	16	0.3	3.6	0.84	96.5	78.5039	62.2997
2013	3	22	15	52	16	0.3	3.6	0.85	97.6	78.4383	62.4893
2013	3	22	16	2	16	0.3	3.6	0.85	98.2	78.5696	62.8431
2013	3	22	16	12	16	0.3	3.6	0.88	97.3	78.5696	64.7993
2013	3	22	16	22	16	0.3	3.6	0.86	95.5	78.5039	64.0098
2013	3	22	16	32	16	0.3	3.6	0.87	98	78.5039	64.2541
2013	3	22	16	42	16	0.3	3.6	0.9	96.3	78.5696	66.7555
2013	3	22	16	52	16	0.3	3.6	0.87	96.5	78.5696	64.7993
2013	3	22	17	2	16	0.3	3.6	0.87	95.8	78.5039	64.7427
2013	3	22	17	12	16	0.3	3.6	0.86	94.8	78.5696	64.0657
2013	3	22	17	22	16	0.3	3.6	0.85	95.6	78.6352	62.8979
2013	3	22	17	32	16	0.3	3.6	0.88	98.4	78.5696	64.7993
2013	3	22	17	42	16	0.3	3.6	0.89	95.3	78.5696	66.0219
2013	3	22	17	52	16	0.3	3.6	0.89	95.9	78.5696	65.7774
2013	3	22	18	2	16	0.3	3.6	0.88	96.4	78.6352	65.1006
2013	3	22	18	12	16	0.3	3.6	0.89	96.8	78.6352	65.5901

Reinhackle (0356)

Year	Month	Day	Hour	Minute	Second	CellBegin	CellEnd	Speed	Direction	Area	Flow
2013	3	22	18	22	16	0.3	3.6	0.89	98	78.7008	65.8922
2013	3	22	18	32	16	0.3	3.6	0.9	94.4	78.7664	67.4207
2013	3	22	18	42	16	0.3	3.6	0.91	95.4	78.832	67.9702
2013	3	22	18	52	16	0.3	3.6	0.89	93.4	78.832	66.2525
2013	3	22	19	2	16	0.3	3.6	0.88	94.9	78.832	65.271
2013	3	22	19	12	16	0.3	3.6	0.89	94.4	78.7664	66.1949
2013	3	22	19	22	16	0.3	3.6	0.9	94.8	78.832	67.2341
2013	3	22	19	32	16	0.3	3.6	0.89	94.9	78.832	66.2526
2013	3	22	19	42	16	0.3	3.6	0.92	94.5	78.7664	68.8918
2013	3	22	19	52	16	0.3	3.6	0.89	96.3	78.832	66.2527
2013	3	22	20	2	16	0.3	3.6	0.86	93.9	78.832	64.2897
2013	3	22	20	12	16	0.3	3.6	0.92	95.1	78.832	68.2158
2013	3	22	20	22	16	0.3	3.6	0.92	95.3	78.832	68.2158
2013	3	22	20	32	16	0.3	3.6	0.93	93	78.832	69.4427
2013	3	22	20	42	16	0.3	3.6	0.92	95.9	78.8976	68.5208
2013	3	22	20	52	16	0.3	3.6	0.88	95.3	78.8976	65.5737
2013	3	22	21	2	16	0.3	3.6	0.92	95.1	78.8976	68.5209
2013	3	22	21	12	16	0.3	3.6	0.87	94.5	78.8976	64.837
2013	3	22	21	22	16	0.3	3.6	0.89	95.7	78.9633	66.6141
2013	3	22	21	32	16	0.3	3.6	0.86	94.6	78.8976	64.3459
2013	3	22	21	42	16	0.3	3.6	0.93	94.6	78.9633	69.5638
2013	3	22	21	52	16	0.3	3.6	0.91	98.5	78.9633	67.5974
2013	3	22	22	2	16	0.3	3.6	0.92	94.7	78.9633	68.8265
2013	3	22	22	12	16	0.3	3.6	0.87	94.3	78.9633	65.1394
2013	3	22	22	22	16	0.3	3.6	0.9	94.4	78.9633	67.3517
2013	3	22	22	32	16	0.3	3.6	0.97	96.2	78.9633	72.0221
2013	3	22	22	42	16	0.3	3.6	0.87	95.6	78.9633	65.1395
2013	3	22	22	52	16	0.3	3.6	0.92	96.1	78.9633	68.5809
2013	3	22	23	2	16	0.3	3.6	0.87	95.4	78.9633	64.8937
2013	3	22	23	12	16	0.3	3.6	0.86	94.6	78.9633	64.4022
2013	3	22	23	22	16	0.3	3.6	0.91	95.4	78.9633	67.8436
2013	3	22	23	32	16	0.3	3.6	0.91	96	78.9633	67.5978
2013	3	22	23	42	16	0.3	3.6	0.89	96.1	78.9633	66.3688
2013	3	22	23	52	16	0.3	3.6	0.94	96.2	78.9633	70.3018
2013	3	23	0	2	16	0.3	3.6	0.89	95.3	78.9633	66.3689
2013	3	23	0	12	16	0.3	3.6	0.93	97.5	78.9633	68.827
2013	3	23	0	22	16	0.3	3.6	0.92	94.7	78.9633	68.5813
2013	3	23	0	32	16	0.3	3.6	0.92	95.7	78.9633	68.5813
2013	3	23	0	42	16	0.3	3.6	0.91	95	78.9633	68.0897
2013	3	23	0	52	16	0.3	3.6	0.89	96.8	78.9633	66.1233
2013	3	23	1	2	16	0.3	3.6	0.88	97.1	78.9633	65.1401
2013	3	23	1	12	16	0.3	3.6	0.91	96	78.9633	67.844
2013	3	23	1	22	16	0.3	3.6	0.95	93.9	79.0289	71.3474
2013	3	23	1	32	16	0.3	3.6	0.89	96.3	79.0289	66.4269
2013	3	23	1	42	16	0.3	3.6	0.9	95.4	79.0289	67.411
2013	3	23	1	52	16	0.3	3.6	0.88	95.2	79.0289	65.4429

Reinhackle (0356)

Year	Month	Day	Hour	Minute	Second	CellBegin	CellEnd	Speed	Direction	Area	Flow
2013	3	23	2	2	16	0.3	3.6	0.92	96	79.0289	68.3952
2013	3	23	2	12	16	0.3	3.6	0.86	95.7	79.0945	64.2686
2013	3	23	2	22	16	0.3	3.6	0.89	97	79.0945	66.4848
2013	3	23	2	32	16	0.3	3.6	0.9	96.9	79.0945	66.9773
2013	3	23	2	42	16	0.3	3.6	0.88	95.8	79.1601	65.8031
2013	3	23	2	52	16	0.3	3.6	0.92	96.8	79.2257	68.3269
2013	3	23	3	2	16	0.3	3.6	0.86	95.5	79.2913	64.436
2013	3	23	3	12	16	0.3	3.6	0.91	96.4	79.2913	68.1392
2013	3	23	3	22	16	0.3	3.6	0.91	96.2	79.2913	67.8923
2013	3	23	3	32	16	0.3	3.6	0.87	96.3	79.2913	65.1767
2013	3	23	3	42	16	0.3	3.6	0.91	93.1	79.357	68.1983
2013	3	23	3	52	16	0.3	3.6	0.89	95.5	79.357	66.9628
2013	3	23	4	2	16	0.3	3.6	0.86	95.5	79.357	64.4919
2013	3	23	4	12	16	0.3	3.6	0.9	96.1	79.357	67.21
2013	3	23	4	22	16	0.3	3.6	0.91	95.2	79.357	68.4455
2013	3	23	4	32	16	0.3	3.6	0.91	96	79.4226	68.0101
2013	3	23	4	42	16	0.3	3.6	0.93	94.1	79.4226	69.7413
2013	3	23	4	52	16	0.3	3.6	0.93	98.9	79.4226	69.2467
2013	3	23	5	2	16	0.3	3.6	0.91	96	79.4226	68.0102
2013	3	23	5	12	16	0.3	3.6	0.9	96.1	79.4226	67.5156
2013	3	23	5	22	16	0.3	3.6	0.97	95.4	79.4226	72.7091
2013	3	23	5	32	16	0.3	3.6	0.93	94.9	79.4226	69.4941
2013	3	23	5	42	16	0.3	3.6	0.9	94.4	79.4226	67.7629
2013	3	23	5	52	16	0.3	3.6	0.94	96.6	79.4226	70.4834
2013	3	23	6	2	16	0.3	3.6	0.9	97.9	79.4226	67.5157
2013	3	23	6	12	16	0.3	3.6	0.88	95.1	79.4882	66.3364
2013	3	23	6	22	16	0.3	3.6	0.89	93.6	79.4882	66.8315
2013	3	23	6	32	16	0.3	3.6	0.9	95.3	79.4882	67.3266
2013	3	23	6	42	16	0.3	3.6	0.91	96.4	79.4882	68.0692
2013	3	23	6	52	16	0.3	3.6	0.89	96.3	79.4882	67.0791
2013	3	23	7	2	16	0.3	3.6	0.9	95.8	79.4882	67.8217
2013	3	23	7	12	16	0.3	3.6	0.88	95.8	79.4882	66.3366
2013	3	23	7	22	16	0.3	3.6	0.89	95.3	79.4882	67.0792
2013	3	23	7	32	16	0.3	3.6	0.92	94.1	79.4882	69.3069
2013	3	23	7	42	16	0.3	3.6	0.88	94.7	79.5538	66.3939
2013	3	23	7	52	16	0.3	3.6	0.89	97	79.5538	66.6416
2013	3	23	8	2	16	0.3	3.6	0.93	95.7	79.5538	69.8622
2013	3	23	8	12	16	0.3	3.6	0.94	94.6	79.5538	70.6054
2013	3	23	8	22	16	0.3	3.6	0.92	95.7	79.5538	69.3667
2013	3	23	8	32	16	0.3	3.6	0.9	95	79.5538	67.8803
2013	3	23	8	42	16	0.3	3.6	0.93	95.9	79.6194	69.9224
2013	3	23	8	52	16	0.3	3.6	0.93	95.9	79.6194	69.9224
2013	3	23	9	2	16	0.3	3.6	0.94	95.8	79.6194	70.9142
2013	3	23	9	12	16	0.3	3.6	0.87	96.5	79.6194	65.7072
2013	3	23	9	22	16	0.3	3.6	0.91	95.2	79.6851	68.4936
2013	3	23	9	32	16	0.3	3.6	0.96	96.5	79.6851	72.216

Reinhackle (0356)

Year	Month	Day	Hour	Minute	Second	CellBegin	CellEnd	Speed	Direction	Area	Flow
2013	3	23	9	42	16	0.3	3.6	0.96	97.1	79.6851	71.7196
2013	3	23	9	52	16	0.3	3.6	0.91	96	79.6851	68.4935
2013	3	23	10	2	16	0.3	3.6	0.91	96	79.7507	68.304
2013	3	23	10	12	16	0.3	3.6	0.93	95.9	79.7507	70.0426
2013	3	23	10	22	16	0.3	3.6	0.91	95.4	79.7507	68.8007
2013	3	23	10	32	16	0.3	3.6	0.9	96.5	79.8163	67.6169
2013	3	23	10	42	16	0.3	3.6	0.92	97.6	79.8163	69.3569
2013	3	23	10	52	16	0.3	3.6	0.87	98.9	79.8163	65.3795
2013	3	23	11	2	16	0.3	3.6	0.9	97.3	79.8163	67.6167
2013	3	23	11	12	16	0.3	3.6	0.92	95.9	79.8163	69.3568
2013	3	23	11	22	16	0.3	3.6	0.9	97.7	79.8819	67.9235
2013	3	23	11	32	16	0.3	3.6	0.92	96.8	79.9475	69.2269
2013	3	23	11	42	16	0.3	3.6	0.9	96	79.9475	68.2308
2013	3	23	11	52	16	0.3	3.6	0.89	94.2	79.8819	67.4258
2013	3	23	12	2	16	0.3	3.6	0.88	96.2	79.8819	66.4305
2013	3	23	12	12	16	0.3	3.6	0.87	94.7	79.9475	65.9894
2013	3	23	12	22	16	0.3	3.6	0.89	97.8	79.8819	66.928
2013	3	23	12	32	16	0.3	3.6	0.91	97.7	79.8819	68.4207
2013	3	23	12	42	16	0.3	3.6	0.93	97.5	79.8819	69.6647
2013	3	23	12	52	16	0.3	3.6	0.91	97.9	79.8819	68.4206
2013	3	23	13	2	16	0.3	3.6	0.92	96.8	79.9475	69.2264
2013	3	23	13	12	16	0.3	3.6	0.92	95.1	79.9475	69.4753
2013	3	23	13	22	16	0.3	3.6	0.88	95.3	79.9475	66.7361
2013	3	23	13	32	16	0.3	3.6	0.93	96.7	79.8819	69.9132
2013	3	23	13	42	16	0.3	3.6	0.88	96.2	79.9475	66.736
2013	3	23	13	52	16	0.3	3.6	0.86	95.3	79.9475	64.9928
2013	3	23	14	2	16	0.3	3.6	0.85	96.2	79.9475	63.9967
2013	3	23	14	12	16	0.3	3.6	0.88	98.6	80.0131	65.7962
2013	3	23	14	22	16	0.3	3.6	0.9	96.2	80.0131	68.2884
2013	3	23	14	32	16	0.3	3.6	0.89	97.2	80.0131	67.2915
2013	3	23	14	42	16	0.3	3.6	0.89	96.2	80.0131	67.0422
2013	3	23	14	52	16	0.3	3.6	0.89	97	80.0131	67.2914
2013	3	23	15	2	16	0.3	3.6	0.89	98.3	80.0131	66.7929
2013	3	23	15	12	16	0.3	3.6	0.88	95.3	80.0131	66.7929
2013	3	23	15	22	16	0.3	3.6	0.9	98.6	80.0131	67.5406
2013	3	23	15	32	16	0.3	3.6	0.91	96.6	80.0131	68.7867
2013	3	23	15	42	16	0.3	3.6	0.88	95.5	80.0131	66.7928
2013	3	23	15	52	16	0.3	3.6	0.87	95.8	80.0787	65.8523
2013	3	23	16	2	16	0.3	3.6	0.92	96	80.0131	69.285
2013	3	23	16	12	16	0.3	3.6	0.9	96.9	80.0787	67.8478
2013	3	23	16	22	16	0.3	3.6	0.87	96.7	80.0787	65.6028
2013	3	23	16	32	16	0.3	3.6	0.85	97.3	80.0787	64.1062
2013	3	23	16	42	16	0.3	3.6	0.89	97.4	80.0787	67.0994
2013	3	23	16	52	16	0.3	3.6	0.89	97	80.1444	66.9073
2013	3	23	17	2	16	0.3	3.6	0.89	96.6	80.0787	66.85
2013	3	23	17	12	16	0.3	3.6	0.88	96.9	80.1444	66.408

Reinhackle (0356)

Year	Month	Day	Hour	Minute	Second	CellBegin	CellEnd	Speed	Direction	Area	Flow
2013	3	23	17	22	16	0.3	3.6	0.88	95.6	80.0787	66.6006
2013	3	23	17	32	16	0.3	3.6	0.85	94.7	80.0787	64.3556
2013	3	23	17	42	16	0.3	3.6	0.87	94.5	80.1444	66.1583
2013	3	23	17	52	16	0.3	3.6	0.9	95.6	80.1444	68.4052
2013	3	23	18	2	16	0.3	3.6	0.89	97.6	80.1444	67.4066
2013	3	23	18	12	16	0.3	3.6	0.9	95	80.1444	67.9059
2013	3	23	18	22	16	0.3	3.6	0.91	95.2	80.1444	68.9046
2013	3	23	18	32	16	0.3	3.6	0.85	95.3	80.1444	64.6605
2013	3	23	18	42	16	0.3	3.6	0.91	95.4	80.1444	68.9046
2013	3	23	18	52	16	0.3	3.6	0.9	95.2	80.21	68.214
2013	3	23	19	2	16	0.3	3.6	0.88	95.3	80.2756	66.7718
2013	3	23	19	12	16	0.3	3.6	0.88	96.6	80.21	66.7148
2013	3	23	19	22	16	0.3	3.6	0.9	94.8	80.21	68.214
2013	3	23	19	32	16	0.3	3.6	0.9	97.1	80.21	68.214
2013	3	23	19	42	16	0.3	3.6	0.88	97	80.2756	66.7719
2013	3	23	19	52	16	0.3	3.6	0.91	97.8	80.2756	69.0226
2013	3	23	20	2	16	0.3	3.6	0.89	95.7	80.2756	67.7722
2013	3	23	20	12	16	0.3	3.6	0.87	96.2	80.2756	66.2718
2013	3	23	20	22	16	0.3	3.6	0.92	95.1	80.3412	70.0829
2013	3	23	20	32	16	0.3	3.6	0.89	95.7	80.3412	67.3296
2013	3	23	20	42	16	0.3	3.6	0.91	97.7	80.3412	68.5811
2013	3	23	20	52	16	0.3	3.6	0.88	98.1	80.3412	66.5788
2013	3	23	21	2	16	0.3	3.6	0.96	95.7	80.3412	72.8362
2013	3	23	21	12	16	0.3	3.6	0.96	95.7	80.3412	72.586
2013	3	23	21	22	16	0.3	3.6	0.92	95.8	80.3412	69.5824
2013	3	23	21	32	16	0.3	3.6	0.92	92.9	80.3412	69.8328
2013	3	23	21	42	16	0.3	3.6	0.92	94.1	80.3412	70.3334
2013	3	23	21	52	16	0.3	3.6	0.9	96.9	80.3412	68.3311
2013	3	23	22	2	16	0.3	3.6	0.97	95.6	80.3412	73.8376
2013	3	23	22	12	16	0.3	3.6	0.94	96.2	80.3412	71.585
2013	3	23	22	22	16	0.3	3.6	0.89	93.8	80.3412	67.8306
2013	3	23	22	32	16	0.3	3.6	0.89	94.7	80.3412	67.33
2013	3	23	22	42	16	0.3	3.6	0.94	97	80.3412	71.3348
2013	3	23	22	52	16	0.3	3.6	0.91	96.6	80.3412	69.3325
2013	3	23	23	2	16	0.3	3.6	0.88	93.8	80.3412	67.3302
2013	3	23	23	12	16	0.3	3.6	0.88	93.4	80.3412	66.8296
2013	3	23	23	22	16	0.3	3.6	0.91	96	80.3412	69.3326
2013	3	23	23	32	16	0.3	3.6	0.91	97	80.3412	69.0824
2013	3	23	23	42	16	0.3	3.6	0.9	94.8	80.3412	68.5818
2013	3	23	23	52	16	0.3	3.6	0.93	96.1	80.3412	70.334
2013	3	24	0	2	16	0.3	3.6	0.94	96.8	80.3412	71.3352
2013	3	24	0	12	16	0.3	3.6	0.91	98.1	80.3412	68.582
2013	3	24	0	22	16	0.3	3.6	0.9	92.5	80.3412	68.582
2013	3	24	0	32	16	0.3	3.6	0.94	96	80.3412	71.0851
2013	3	24	0	42	16	0.3	3.6	0.92	94.9	80.3412	69.5833
2013	3	24	0	52	16	0.3	3.6	0.93	95.7	80.3412	70.5846

Reinhackle (0356)

Year	Month	Day	Hour	Minute	Second	CellBegin	CellEnd	Speed	Direction	Area	Flow
2013	3	24	1	2	16	0.3	3.6	0.89	93.6	80.4068	68.1397
2013	3	24	1	12	16	0.3	3.6	0.94	94.8	80.3412	71.0853
2013	3	24	1	22	16	0.3	3.6	0.89	96.8	80.3412	67.5811
2013	3	24	1	32	16	0.3	3.6	0.89	94.4	80.4068	67.8894
2013	3	24	1	42	16	0.3	3.6	0.93	94.7	80.4068	70.6451
2013	3	24	1	52	16	0.3	3.6	0.88	93.9	80.4068	66.8874
2013	3	24	2	2	16	0.3	3.6	0.88	95.6	80.4068	66.6369
2013	3	24	2	12	16	0.3	3.6	0.89	97	80.4724	67.446
2013	3	24	2	22	16	0.3	3.6	0.88	95.6	80.4724	66.6938
2013	3	24	2	32	16	0.3	3.6	0.91	95.4	80.4724	69.4519
2013	3	24	2	42	16	0.3	3.6	0.9	94.2	80.5381	69.0092
2013	3	24	2	52	16	0.3	3.6	0.94	96.6	80.6037	71.3285
2013	3	24	3	2	16	0.3	3.6	0.89	95.7	80.6037	68.0635
2013	3	24	3	12	16	0.3	3.6	0.92	94.9	80.6693	70.1324
2013	3	24	3	22	16	0.3	3.6	0.89	94	80.6693	68.1214
2013	3	24	3	32	16	0.3	3.6	0.92	93.7	80.6693	70.3838
2013	3	24	3	42	16	0.3	3.6	0.94	95.8	80.6693	71.3893
2013	3	24	3	52	16	0.3	3.6	0.91	96	80.6693	69.3784
2013	3	24	4	2	16	0.3	3.6	0.93	95.5	80.7349	70.6954
2013	3	24	4	12	16	0.3	3.6	0.91	94.1	80.7349	69.4375
2013	3	24	4	22	16	0.3	3.6	0.91	95.6	80.7349	69.6891
2013	3	24	4	32	16	0.3	3.6	0.94	95.6	80.7349	71.7018
2013	3	24	4	42	16	0.3	3.6	0.9	94.4	80.7349	68.6828
2013	3	24	4	52	16	0.3	3.6	0.91	93.3	80.7349	69.6892
2013	3	24	5	2	16	0.3	3.6	0.9	94.6	80.7349	68.6829
2013	3	24	5	12	16	0.3	3.6	0.88	94.3	80.7349	67.6766
2013	3	24	5	22	16	0.3	3.6	0.91	95.6	80.7349	69.6893
2013	3	24	5	32	16	0.3	3.6	0.92	95.7	80.7349	70.4441
2013	3	24	5	42	16	0.3	3.6	0.92	94.5	80.7349	70.4441
2013	3	24	5	52	16	0.3	3.6	0.93	94.9	80.7349	70.9473
2013	3	24	6	2	16	0.3	3.6	0.94	95.6	80.7349	71.4505
2013	3	24	6	12	16	0.3	3.6	0.88	94.7	80.8005	67.4825
2013	3	24	6	22	16	0.3	3.6	0.93	96.3	80.7349	70.6958
2013	3	24	6	32	16	0.3	3.6	0.87	94.8	80.7349	66.1673
2013	3	24	6	42	16	0.3	3.6	0.91	94.8	80.7349	69.1864
2013	3	24	6	52	16	0.3	3.6	0.93	92.8	80.8005	71.0078
2013	3	24	7	2	16	0.3	3.6	0.91	95.8	80.8005	69.497
2013	3	24	7	12	16	0.3	3.6	0.91	95.2	80.8005	69.7488
2013	3	24	7	22	16	0.3	3.6	0.94	95.2	80.8005	71.5114
2013	3	24	7	32	16	0.3	3.6	0.85	95.1	80.8005	65.2165
2013	3	24	7	42	16	0.3	3.6	0.91	95.6	80.8005	69.2453
2013	3	24	7	52	16	0.3	3.6	0.89	95.1	80.8005	68.2381
2013	3	24	8	2	16	0.3	3.6	0.96	96.7	80.8005	73.0223
2013	3	24	8	12	16	0.3	3.6	0.89	95.3	80.8005	67.7345
2013	3	24	8	22	16	0.3	3.6	0.91	97.4	80.8005	69.4971
2013	3	24	8	32	16	0.3	3.6	0.92	95.3	80.8005	70.0007

Reinhackle (0356)

Year	Month	Day	Hour	Minute	Second	CellBegin	CellEnd	Speed	Direction	Area	Flow
2013	3	24	8	42	16	0.3	3.6	0.9	97.1	80.8005	68.7417
2013	3	24	8	52	16	0.3	3.6	0.94	97.1	80.8661	71.3201
2013	3	24	9	2	16	0.3	3.6	0.92	96.1	80.8661	70.5641
2013	3	24	9	12	16	0.3	3.6	0.92	96.6	80.8661	70.06
2013	3	24	9	22	16	0.3	3.6	0.92	95.9	80.8661	70.564
2013	3	24	9	32	16	0.3	3.6	0.91	96.6	80.8661	69.3039
2013	3	24	9	42	16	0.3	3.6	0.91	96.7	80.8661	69.0518
2013	3	24	9	52	16	0.3	3.6	0.88	93.4	80.8661	67.5397
2013	3	24	10	2	16	0.3	3.6	0.91	95.8	80.9318	69.867
2013	3	24	10	12	16	0.3	3.6	0.92	96.1	80.9318	70.3714
2013	3	24	10	22	16	0.3	3.6	0.92	96.4	80.9318	70.1191
2013	3	24	10	32	16	0.3	3.6	0.9	94	80.9318	69.1102
2013	3	24	10	42	16	0.3	3.6	0.95	96.3	80.9318	72.6413
2013	3	24	10	52	16	0.3	3.6	0.95	95.5	80.9318	72.8934
2013	3	24	11	2	16	0.3	3.6	0.91	94.5	80.9974	69.9259
2013	3	24	11	12	16	0.3	3.6	0.87	96.7	80.9974	66.6441
2013	3	24	11	22	16	0.3	3.6	0.92	96.5	80.9974	70.4306
2013	3	24	11	32	16	0.3	3.6	0.9	93.7	80.9974	69.4208
2013	3	24	11	42	16	0.3	3.6	0.94	95.8	80.9974	71.6927
2013	3	24	11	52	16	0.3	3.6	0.91	96.8	80.9974	69.4207
2013	3	24	12	2	16	0.3	3.6	0.94	96.4	80.9974	72.1974
2013	3	24	12	12	16	0.3	3.6	0.87	97.2	80.9974	66.1389
2013	3	24	12	22	16	0.3	3.6	0.91	96.8	81.063	69.4792
2013	3	24	12	32	16	0.3	3.6	0.9	96.1	81.063	68.7212
2013	3	24	12	42	16	0.3	3.6	0.91	97.7	81.063	69.2265
2013	3	24	12	52	16	0.3	3.6	0.9	98.2	81.063	68.7211
2013	3	24	13	2	16	0.3	3.6	0.89	95.3	81.063	67.9631
2013	3	24	13	12	16	0.3	3.6	0.92	96.7	81.063	70.7422
2013	3	24	13	22	16	0.3	3.6	0.92	96.7	81.063	70.4895
2013	3	24	13	32	16	0.3	3.6	0.91	97.7	81.1286	69.5376
2013	3	24	13	42	16	0.3	3.6	0.9	97.8	81.063	68.4681
2013	3	24	13	52	16	0.3	3.6	0.9	97.2	81.1286	68.526
2013	3	24	14	2	16	0.3	3.6	0.91	96	81.1286	69.5374
2013	3	24	14	12	16	0.3	3.6	0.88	100.1	81.1286	66.7559
2013	3	24	14	22	16	0.3	3.6	0.91	98.5	81.1286	69.5373
2013	3	24	14	32	16	0.3	3.6	0.92	96.6	81.1286	70.2958
2013	3	24	14	42	16	0.3	3.6	0.87	96.3	81.1286	66.7557
2013	3	24	14	52	16	0.3	3.6	0.9	96.1	81.1286	69.0314
2013	3	24	15	2	16	0.3	3.6	0.91	94.8	81.1286	69.79
2013	3	24	15	12	16	0.3	3.6	0.89	94.7	81.1942	68.0774
2013	3	24	15	22	16	0.3	3.6	0.89	96.2	81.1942	68.0773
2013	3	24	15	32	16	0.3	3.6	0.87	97.2	81.1942	66.5589
2013	3	24	15	42	16	0.3	3.6	0.86	98.3	81.1942	65.7996
2013	3	24	15	52	16	0.3	3.6	0.91	97.7	81.1942	69.5957
2013	3	24	16	2	16	0.3	3.6	0.92	97.6	81.2598	70.6676
2013	3	24	16	12	16	0.3	3.6	0.88	97.9	81.1942	67.0649

Reinhackle (0356)

Year	Month	Day	Hour	Minute	Second	CellBegin	CellEnd	Speed	Direction	Area	Flow
2013	3	24	16	22	16	0.3	3.6	0.91	95	81.1942	70.1018
2013	3	24	16	32	16	0.3	3.6	0.9	95.7	81.1942	68.8364
2013	3	24	16	42	16	0.3	3.6	0.93	96.7	81.1942	71.3671
2013	3	24	16	52	16	0.3	3.6	0.88	96	81.1942	67.8241
2013	3	24	17	2	16	0.3	3.6	0.9	96.9	81.1942	68.8364
2013	3	24	17	12	16	0.3	3.6	0.9	98.8	81.1942	68.3302
2013	3	24	17	22	16	0.3	3.6	0.91	96.2	81.2598	69.6543
2013	3	24	17	32	16	0.3	3.6	0.88	96.4	81.1942	67.571
2013	3	24	17	42	16	0.3	3.6	0.89	97.2	81.1942	68.3302
2013	3	24	17	52	16	0.3	3.6	0.9	97.1	81.2598	69.1477
2013	3	24	18	2	16	0.3	3.6	0.88	95.4	81.2598	67.3747
2013	3	24	18	12	16	0.3	3.6	0.92	95.3	81.1942	70.3548
2013	3	24	18	22	16	0.3	3.6	0.92	96.1	81.2598	70.9207
2013	3	24	18	32	16	0.3	3.6	0.91	97.1	81.2598	69.401
2013	3	24	18	42	16	0.3	3.6	0.92	96.4	81.2598	70.4142
2013	3	24	18	52	16	0.3	3.6	0.92	96.5	81.2598	70.6675
2013	3	24	19	2	16	0.3	3.6	0.92	94.5	81.2598	70.9208
2013	3	24	19	12	16	0.3	3.6	0.91	95.8	81.2598	69.6543
2013	3	24	19	22	16	0.3	3.6	0.92	96.7	81.2598	70.6675
2013	3	24	19	32	16	0.3	3.6	0.92	97.2	81.2598	70.1609
2013	3	24	19	42	16	0.3	3.6	0.9	95.4	81.2598	69.4011
2013	3	24	19	52	16	0.3	3.6	0.91	97.5	81.2598	69.4011
2013	3	24	20	2	16	0.3	3.6	0.87	95.4	81.3255	66.6711
2013	3	24	20	12	16	0.3	3.6	0.91	99	81.3255	69.2062
2013	3	24	20	22	16	0.3	3.6	0.88	97.5	81.3255	67.1782
2013	3	24	20	32	16	0.3	3.6	0.86	96.3	81.3255	66.4177
2013	3	24	20	42	16	0.3	3.6	0.91	96.9	81.3255	69.4597
2013	3	24	20	52	16	0.3	3.6	0.93	96.7	81.3255	71.4878
2013	3	24	21	2	16	0.3	3.6	0.89	96.3	81.2598	68.3881
2013	3	24	21	12	16	0.3	3.6	0.95	97.2	81.3255	72.5019
2013	3	24	21	22	16	0.3	3.6	0.93	96.5	81.3255	71.4879
2013	3	24	21	32	16	0.3	3.6	0.91	94.6	81.3255	69.7134
2013	3	24	21	42	16	0.3	3.6	0.9	95.2	81.3255	69.2064
2013	3	24	21	52	16	0.3	3.6	0.9	97.7	81.3911	69.2648
2013	3	24	22	2	16	0.3	3.6	0.91	96.8	81.3911	69.7722
2013	3	24	22	12	16	0.3	3.6	0.88	96.2	81.4567	68.0535
2013	3	24	22	22	16	0.3	3.6	0.92	95.5	81.5223	70.6523
2013	3	24	22	32	16	0.3	3.6	0.94	95.2	81.5879	72.2379
2013	3	24	22	42	16	0.3	3.6	0.91	96.2	81.5879	69.9487
2013	3	24	22	52	16	0.3	3.6	0.97	95.3	81.5879	74.5272
2013	3	24	23	2	16	0.3	3.6	0.9	92.7	81.5879	69.4401
2013	3	24	23	12	16	0.3	3.6	0.89	92.7	81.5879	69.1857
2013	3	24	23	22	16	0.3	3.6	0.9	94.8	81.5879	69.1858
2013	3	24	23	32	16	0.3	3.6	0.93	95.7	81.5879	71.7294
2013	3	24	23	42	16	0.3	3.6	0.96	96.3	81.5879	74.0187
2013	3	24	23	52	16	0.3	3.6	0.88	95.3	81.5879	68.1684

Reinhackle (0356)

Year	Month	Day	Hour	Minute	Second	CellBegin	CellEnd	Speed	Direction	Area	Flow
2013	3	25	0	2	16	0.3	3.6	0.98	96.1	81.5879	75.7993
2013	3	25	0	12	16	0.3	3.6	0.92	94.1	81.6535	71.0261
2013	3	25	0	22	16	0.3	3.6	0.93	95.7	81.6535	71.7899
2013	3	25	0	32	16	0.3	3.6	0.98	95.4	81.6535	75.8631
2013	3	25	0	42	16	0.3	3.6	0.92	95.9	81.6535	71.0263
2013	3	25	0	52	16	0.3	3.6	0.91	95.2	81.6535	70.5172
2013	3	25	1	2	16	0.3	3.6	0.94	95	81.6535	72.8084
2013	3	25	1	12	16	0.3	3.6	0.91	93.9	81.6535	70.2627
2013	3	25	1	22	16	0.3	3.6	0.91	97.8	81.6535	70.2627
2013	3	25	1	32	16	0.3	3.6	0.96	93	81.6535	74.0814
2013	3	25	1	42	16	0.3	3.6	0.95	94.9	81.6535	73.5723
2013	3	25	1	52	16	0.3	3.6	0.9	95	81.6535	69.7537
2013	3	25	2	2	16	0.3	3.6	0.94	94.8	81.6535	72.2995
2013	3	25	2	12	16	0.3	3.6	0.95	98.4	81.6535	72.8087
2013	3	25	2	22	16	0.3	3.6	0.95	95.6	81.6535	73.3179
2013	3	25	2	32	16	0.3	3.6	0.95	94.7	81.6535	73.8271
2013	3	25	2	42	16	0.3	3.6	0.94	95.8	81.6535	72.8088
2013	3	25	2	52	16	0.3	3.6	0.97	94.7	81.6535	74.8455
2013	3	25	3	2	16	0.3	3.6	0.92	94.3	81.6535	71.2815
2013	3	25	3	12	16	0.3	3.6	0.89	93.8	81.6535	68.7357
2013	3	25	3	22	16	0.3	3.6	0.94	97	81.6535	72.2998
2013	3	25	3	32	16	0.3	3.6	0.95	93.2	81.6535	73.5728
2013	3	25	3	42	16	0.3	3.6	0.92	93.7	81.6535	71.5362
2013	3	25	3	52	16	0.3	3.6	0.92	94.9	81.6535	71.0271
2013	3	25	4	2	16	0.3	3.6	0.92	94.1	81.6535	71.2817
2013	3	25	4	12	16	0.3	3.6	0.94	94.8	81.6535	72.3
2013	3	25	4	22	16	0.3	3.6	0.88	95.8	81.6535	68.2268
2013	3	25	4	32	16	0.3	3.6	0.9	95.9	81.6535	69.2452
2013	3	25	4	42	16	0.3	3.6	0.92	94.3	81.6535	71.5364
2013	3	25	4	52	16	0.3	3.6	0.94	94.8	81.6535	72.8093
2013	3	25	5	2	16	0.3	3.6	0.91	95	81.6535	70.2636
2013	3	25	5	12	16	0.3	3.6	0.93	93.6	81.7192	72.1062
2013	3	25	5	22	16	0.3	3.6	0.92	96.5	81.7192	71.087
2013	3	25	5	32	16	0.3	3.6	0.88	93	81.7192	68.5391
2013	3	25	5	42	16	0.3	3.6	0.92	93.3	81.7192	71.0871
2013	3	25	5	52	16	0.3	3.6	0.94	95.8	81.7192	72.3611
2013	3	25	6	2	16	0.3	3.6	0.92	94.9	81.7192	71.0872
2013	3	25	6	12	16	0.3	3.6	0.94	94.8	81.7192	73.1255
2013	3	25	6	22	16	0.3	3.6	0.94	93.6	81.7192	73.1255
2013	3	25	6	32	16	0.3	3.6	0.93	95.1	81.7848	71.9119
2013	3	25	6	42	16	0.3	3.6	0.9	93.8	81.7848	69.6168
2013	3	25	6	52	16	0.3	3.6	0.92	96.9	81.7848	71.1469
2013	3	25	7	2	16	0.3	3.6	0.94	95.6	81.8504	72.7379
2013	3	25	7	12	16	0.3	3.6	0.88	95.5	81.8504	68.3991
2013	3	25	7	22	16	0.3	3.6	0.94	96.2	81.916	72.5434
2013	3	25	7	32	16	0.3	3.6	0.97	95.6	81.916	75.0978

Reinhackle (0356)

Year	Month	Day	Hour	Minute	Second	CellBegin	CellEnd	Speed	Direction	Area	Flow
2013	3	25	7	42	16	0.3	3.6	0.88	92.6	81.9816	68.7694
2013	3	25	7	52	16	0.3	3.6	0.88	94.1	81.9816	68.2581
2013	3	25	8	2	16	0.3	3.6	0.93	96.5	81.916	72.0326
2013	3	25	8	12	16	0.3	3.6	0.9	94.2	81.9816	69.792
2013	3	25	8	22	16	0.3	3.6	0.97	96.6	81.9816	75.4163
2013	3	25	8	32	16	0.3	3.6	0.93	94.5	81.9816	72.0929
2013	3	25	8	42	16	0.3	3.6	0.97	95.8	81.9816	75.1606
2013	3	25	8	52	16	0.3	3.6	0.93	95.4	81.9816	72.3485
2013	3	25	9	2	16	0.3	3.6	0.93	96.1	81.9816	72.3485
2013	3	25	9	12	16	0.3	3.6	0.9	94.4	81.9816	70.0476
2013	3	25	9	22	16	0.3	3.6	0.95	95.6	81.9816	73.371
2013	3	25	9	32	16	0.3	3.6	0.94	94	81.9816	72.8597
2013	3	25	9	42	16	0.3	3.6	0.93	97.1	81.9816	71.5815
2013	3	25	9	52	16	0.3	3.6	0.91	96	81.9816	70.5589
2013	3	25	10	2	16	0.3	3.6	0.96	97.8	81.9816	74.3936
2013	3	25	10	12	16	0.3	3.6	0.92	96.3	81.9816	71.3258
2013	3	25	10	22	16	0.3	3.6	0.92	94.7	81.9816	71.07
2013	3	25	10	32	16	0.3	3.6	0.95	96.9	81.9816	73.6265
2013	3	25	10	42	16	0.3	3.6	0.93	95	81.9816	72.3482
2013	3	25	10	52	16	0.3	3.6	0.91	95.2	81.916	70.4996
2013	3	25	11	2	16	0.3	3.6	0.92	98	81.916	71.0104
2013	3	25	11	12	16	0.3	3.6	0.91	97.4	81.8504	70.4404
2013	3	25	11	22	16	0.3	3.6	0.96	95.9	81.916	74.5863
2013	3	25	11	32	16	0.3	3.6	0.92	97.4	81.8504	70.9508
2013	3	25	11	42	16	0.3	3.6	0.91	96	81.8504	70.1851
2013	3	25	11	52	16	0.3	3.6	0.94	96.4	81.8504	72.482
2013	3	25	12	2	16	0.3	3.6	0.91	98.2	81.8504	70.4401
2013	3	25	12	12	16	0.3	3.6	0.9	97.4	81.8504	69.164
2013	3	25	12	22	16	0.3	3.6	0.9	96.5	81.8504	69.9296
2013	3	25	12	32	16	0.3	3.6	0.91	96	81.8504	70.1847
2013	3	25	12	42	16	0.3	3.6	0.91	96.9	81.8504	69.9295
2013	3	25	12	52	16	0.3	3.6	0.92	95.3	81.8504	70.9502
2013	3	25	13	2	16	0.3	3.6	0.9	96.2	81.8504	69.9293
2013	3	25	13	12	16	0.3	3.9	0.93	96.5	81.916	72.2867
2013	3	25	13	22	16	0.3	3.6	0.93	94.4	81.8504	72.2262
2013	3	25	13	32	16	0.3	3.9	0.96	97.3	81.8504	74.0126
2013	3	25	13	42	16	0.3	3.9	0.87	97.6	81.9816	67.2342
2013	3	25	13	52	16	0.3	3.9	0.88	95.3	81.8504	68.1426
2013	3	25	14	2	16	0.3	3.9	0.91	96.8	81.916	70.4985
2013	3	25	14	12	16	0.3	3.9	0.89	96.2	81.916	68.7104
2013	3	25	14	22	16	0.3	3.9	0.9	96.9	81.916	69.2212
2013	3	25	14	32	16	0.3	3.9	0.88	95.1	81.9816	68.2565
2013	3	25	14	42	16	0.3	3.9	0.89	95.7	81.916	68.9656
2013	3	25	14	52	16	0.3	3.9	0.89	97.7	81.916	68.4547
2013	3	25	15	2	16	0.3	3.9	0.9	96.5	81.9816	69.7901
2013	3	25	15	12	16	0.3	3.9	0.88	98.1	81.9816	68.0006

Reinhackle (0356)

Year	Month	Day	Hour	Minute	Second	CellBegin	CellEnd	Speed	Direction	Area	Flow
2013	3	25	15	22	16	0.3	3.9	0.9	98.2	81.916	69.2209
2013	3	25	15	32	16	0.3	3.9	0.87	96.3	81.9816	67.4893
2013	3	25	15	42	16	0.3	3.9	0.91	98.9	81.916	70.2425
2013	3	25	15	52	16	0.3	3.9	0.91	96.8	81.916	70.2425
2013	3	25	16	2	16	0.3	3.9	0.87	97.8	81.916	67.1774
2013	3	25	16	12	16	0.3	3.9	0.93	98.3	81.916	71.775
2013	3	25	16	22	16	0.3	3.9	0.88	99	81.916	67.4327
2013	3	25	16	32	16	0.3	3.9	0.87	95.2	81.916	67.6881
2013	3	25	16	42	16	0.3	3.9	0.91	97.7	81.9816	70.3011
2013	3	25	16	52	16	0.3	3.9	0.91	94.5	81.916	70.7532
2013	3	25	17	2	16	0.3	3.9	0.87	95.2	81.9816	67.7447
2013	3	25	17	12	16	0.3	3.9	0.91	97	81.916	70.4977
2013	3	25	17	22	16	0.3	3.9	0.89	97	81.9816	68.5116
2013	3	25	17	32	16	0.3	3.9	0.87	96.3	81.916	67.4326
2013	3	25	17	42	16	0.3	3.9	0.88	97.9	81.916	68.1989
2013	3	25	17	52	16	0.3	3.9	0.91	97.9	81.916	70.2423
2013	3	25	18	2	16	0.3	3.9	0.93	98.3	81.916	71.5194
2013	3	25	18	12	16	0.3	3.9	0.9	96.9	81.916	69.7314
2013	3	25	18	22	16	0.3	3.9	0.94	96.6	81.916	73.052
2013	3	25	18	32	16	0.3	3.9	0.94	99.7	81.916	71.7748
2013	3	25	18	42	16	0.3	3.9	0.92	98.8	81.916	71.0085
2013	3	25	18	52	16	0.3	3.9	0.94	95	81.916	72.7965
2013	3	25	19	2	16	0.3	3.9	0.91	95.2	81.916	70.2423
2013	3	25	19	12	16	0.3	3.9	0.93	95	81.916	72.2857
2013	3	25	19	22	16	0.3	3.9	0.92	95.7	81.916	71.264
2013	3	25	19	32	16	0.3	3.9	0.92	95.1	81.916	71.5194
2013	3	25	19	42	16	0.3	3.9	0.94	96.4	81.916	73.052
2013	3	25	19	52	16	0.3	3.9	0.94	95.8	81.916	72.5412
2013	3	25	20	2	16	0.3	3.9	0.94	95.4	81.916	73.0521
2013	3	25	20	12	16	0.3	3.9	0.92	95.1	81.916	71.5195
2013	3	25	20	22	16	0.3	3.9	0.91	95.2	81.916	70.2424
2013	3	25	20	32	16	0.3	3.9	0.92	94.7	81.916	71.0087
2013	3	25	20	42	16	0.3	3.9	0.95	97.1	81.916	73.3076
2013	3	25	20	52	16	0.3	3.9	0.93	97.5	81.916	72.0305
2013	3	25	21	2	16	0.3	3.9	0.93	93	81.916	72.0305
2013	3	25	21	12	16	0.3	3.9	0.92	93.7	81.916	71.7751
2013	3	25	21	22	16	0.3	3.9	0.92	94.7	81.916	71.7751
2013	3	25	21	32	16	0.3	3.9	0.91	96	81.916	70.7535
2013	3	25	21	42	16	0.3	3.9	0.93	94.6	81.916	72.5415
2013	3	25	21	52	16	0.3	3.9	0.92	95.7	81.916	71.5198
2013	3	25	22	2	16	0.3	3.9	0.91	95.2	81.916	70.4981
2013	3	25	22	12	16	0.3	3.9	0.94	95.8	81.916	72.5416
2013	3	25	22	22	16	0.3	3.9	0.95	95.7	81.916	73.5633
2013	3	25	22	32	16	0.3	3.9	0.88	97.1	81.916	67.9439
2013	3	25	22	42	16	0.3	3.9	0.91	94.6	81.916	70.2428
2013	3	25	22	52	16	0.3	3.9	0.94	95	81.916	73.0526

Reinhackle (0356)

Year	Month	Day	Hour	Minute	Second	CellBegin	CellEnd	Speed	Direction	Area	Flow
2013	3	25	23	2	16	0.3	3.9	0.96	96.5	81.916	74.0743
2013	3	25	23	12	16	0.3	3.9	0.93	96.5	81.916	71.7755
2013	3	25	23	22	16	0.3	3.9	0.94	97.2	81.916	72.5418
2013	3	25	23	32	16	0.3	3.9	0.92	96.2	81.916	71.0093
2013	3	25	23	42	16	0.3	3.9	0.95	94.9	81.916	74.0745
2013	3	25	23	52	16	0.3	3.9	0.89	94.5	81.916	68.7105
2013	3	26	0	2	16	0.3	3.9	0.9	94.4	81.916	70.2431
2013	3	26	0	12	16	0.3	3.9	0.92	96.3	81.916	71.5203
2013	3	26	0	22	16	0.3	3.9	0.93	95.5	81.916	71.7758
2013	3	26	0	32	16	0.3	3.9	0.91	95.8	81.916	70.7541
2013	3	26	0	42	16	0.3	3.9	0.89	92.5	81.916	69.477
2013	3	26	0	52	16	0.3	3.9	0.94	95.8	81.916	72.5422
2013	3	26	1	2	16	0.3	3.6	0.91	94.1	81.9816	70.8134
2013	3	26	1	12	16	0.3	3.6	0.96	95.3	81.9816	74.6481
2013	3	26	1	22	16	0.3	3.6	0.94	94.4	81.9816	73.1143
2013	3	26	1	32	16	0.3	3.6	0.93	94.7	82.0472	72.152
2013	3	26	1	42	16	0.3	3.6	0.97	93.9	82.1129	75.5413
2013	3	26	1	52	16	0.3	3.6	0.92	94.9	82.1129	71.4442
2013	3	26	2	2	16	0.3	3.6	0.92	98.4	82.1129	70.676
2013	3	26	2	12	16	0.3	3.6	0.92	96.1	82.1129	71.4443
2013	3	26	2	22	16	0.3	3.6	0.91	95	82.1129	70.42
2013	3	26	2	32	16	0.3	3.6	0.94	95.2	82.1129	72.9808
2013	3	26	2	42	16	0.3	3.6	0.95	95.6	82.1129	73.7491
2013	3	26	2	52	16	0.3	3.6	0.89	94.2	82.1129	69.6519
2013	3	26	3	2	16	0.3	3.6	0.95	94.6	82.1785	73.8107
2013	3	26	3	12	16	0.3	3.6	0.94	96.4	82.1785	72.7856
2013	3	26	3	22	16	0.3	3.6	0.92	94.1	82.1785	71.7605
2013	3	26	3	32	16	0.3	3.6	0.93	95.7	82.1785	72.5294
2013	3	26	3	42	16	0.3	3.6	0.96	95.5	82.1785	74.836
2013	3	26	3	52	16	0.3	3.6	0.93	95.3	82.1785	72.0169
2013	3	26	4	2	16	0.3	3.6	0.95	97.3	82.1785	73.811
2013	3	26	4	12	16	0.3	3.6	0.91	96.7	82.1785	70.2229
2013	3	26	4	22	16	0.3	3.6	0.92	96.4	82.1785	71.2481
2013	3	26	4	32	16	0.3	3.6	0.94	94.6	82.1785	73.2985
2013	3	26	4	42	16	0.3	3.6	0.92	95.9	82.1785	71.7608
2013	3	26	4	52	16	0.3	3.6	0.93	95.7	82.1785	72.2734
2013	3	26	5	2	16	0.3	3.6	0.92	96.1	82.1785	71.5046
2013	3	26	5	12	16	0.3	3.6	0.93	95.9	82.1785	72.5298
2013	3	26	5	22	16	0.3	3.6	0.93	96.1	82.1785	72.5298
2013	3	26	5	32	16	0.3	3.6	0.92	94.7	82.1785	71.5047
2013	3	26	5	42	16	0.3	3.6	0.95	95.4	82.1785	73.555
2013	3	26	5	52	16	0.3	3.6	0.92	96.4	82.1785	71.2484
2013	3	26	6	2	16	0.3	3.6	0.96	95.9	82.1785	74.3239
2013	3	26	6	12	16	0.3	3.6	0.92	96.8	82.1785	70.9922
2013	3	26	6	22	16	0.3	3.6	0.89	93.2	82.1785	69.4545
2013	3	26	6	32	16	0.3	3.6	0.89	93.4	82.1785	69.4545

Reinhackle (0356)

Year	Month	Day	Hour	Minute	Second	CellBegin	CellEnd	Speed	Direction	Area	Flow
2013	3	26	6	42	16	0.3	3.6	0.92	94.1	82.2441	71.5645
2013	3	26	6	52	16	0.3	3.6	0.93	95.7	82.1785	72.2737
2013	3	26	7	2	16	0.3	3.6	0.94	95.2	82.1785	73.2989
2013	3	26	7	12	16	0.3	3.6	0.95	95.8	82.1785	73.5552
2013	3	26	7	22	16	0.3	3.6	0.94	96.2	82.1785	73.299
2013	3	26	7	32	16	0.3	3.6	0.91	95.8	82.1785	70.4798
2013	3	26	7	42	16	0.3	3.6	0.91	93.3	82.1785	70.7361
2013	3	26	7	52	16	0.3	3.6	0.93	95.3	82.1785	72.2739
2013	3	26	8	2	16	0.3	3.6	0.93	94.8	82.1785	72.5302
2013	3	26	8	12	16	0.3	3.6	0.94	98.6	82.1785	72.5302
2013	3	26	8	22	16	0.3	3.6	0.96	96.5	82.2441	74.6427
2013	3	26	8	32	16	0.3	3.6	0.96	96.3	82.1785	74.3242
2013	3	26	8	42	16	0.3	3.6	0.9	96.5	82.1785	69.9672
2013	3	26	8	52	16	0.3	3.6	0.89	95.5	82.1785	69.4547
2013	3	26	9	2	16	0.3	3.6	0.96	95.5	82.1785	74.3242
2013	3	26	9	12	16	0.3	3.6	0.95	97.4	82.2441	73.3601
2013	3	26	9	22	16	0.3	3.6	0.89	96.5	82.2441	69.5125
2013	3	26	9	32	16	0.3	3.6	0.94	97.1	82.2441	72.5906
2013	3	26	9	42	16	0.3	3.6	0.93	95.7	82.2441	72.334
2013	3	26	9	52	16	0.3	3.6	0.93	94.2	82.2441	72.5905
2013	3	26	10	2	16	0.3	3.6	0.98	94.4	82.2441	76.1815
2013	3	26	10	12	16	0.3	3.6	0.88	93.9	82.2441	68.4864
2013	3	26	10	22	16	0.3	3.6	0.93	94	82.2441	72.8469
2013	3	26	10	32	16	0.3	3.6	0.93	96.3	82.2441	72.3338
2013	3	26	10	42	16	0.3	3.6	0.94	95.6	82.2441	73.1032
2013	3	26	10	52	16	0.3	3.6	0.93	95.7	82.2441	72.5902
2013	3	26	11	2	16	0.3	3.6	0.95	97	82.3097	73.6775
2013	3	26	11	12	16	0.3	3.6	0.98	96.2	82.3097	75.9878
2013	3	26	11	22	16	0.3	3.6	0.91	98.3	82.3097	70.5967
2013	3	26	11	32	16	0.3	3.6	0.89	95.3	82.3097	69.5698
2013	3	26	11	42	16	0.3	3.6	0.91	97.4	82.3097	70.8533
2013	3	26	11	52	16	0.3	3.6	0.93	95.9	82.3097	72.6503
2013	3	26	12	2	16	0.3	3.6	0.96	96.7	82.3097	74.7039
2013	3	26	12	12	16	0.3	3.6	0.88	98.2	82.3097	67.7726
2013	3	26	12	22	16	0.3	3.6	0.91	96.9	82.3097	70.3396
2013	3	26	12	32	16	0.3	3.6	0.89	97.2	82.3097	69.056
2013	3	26	12	42	16	0.3	3.6	0.92	96.7	82.2441	71.8199
2013	3	26	12	52	16	0.3	3.6	0.9	96.1	82.3097	69.826
2013	3	26	13	2	16	0.3	3.6	0.9	96.2	82.3097	70.3393
2013	3	26	13	12	16	0.3	3.6	0.9	97.5	82.3753	69.884
2013	3	26	13	22	16	0.3	3.9	0.9	96.9	82.3753	70.1408
2013	3	26	13	32	16	0.3	3.9	0.94	98	82.3753	73.2239
2013	3	26	13	42	16	0.3	3.9	0.94	97.4	82.3753	72.71
2013	3	26	13	52	16	0.3	3.9	0.91	98.5	82.3097	70.5957
2013	3	26	14	2	16	0.3	3.9	0.9	98.4	82.3097	69.3121
2013	3	26	14	12	16	0.3	3.9	0.91	96.4	82.3753	71.1682

Reinhackle (0356)

Year	Month	Day	Hour	Minute	Second	CellBegin	CellEnd	Speed	Direction	Area	Flow
2013	3	26	14	22	16	0.3	3.9	0.91	98.2	82.3753	70.9112
2013	3	26	14	32	16	0.3	3.9	0.95	95.8	82.3753	73.7374
2013	3	26	14	42	16	0.3	3.9	0.9	96.5	82.3753	69.8834
2013	3	26	14	52	16	0.3	3.9	0.92	98.2	82.3753	71.4249
2013	3	26	15	2	16	0.3	3.9	0.96	96.1	82.3753	74.5079
2013	3	26	15	12	16	0.3	3.9	0.92	97.4	82.3753	71.1679
2013	3	26	15	22	16	0.3	3.9	0.94	95.6	82.3753	73.2232
2013	3	26	15	32	16	0.3	3.9	0.91	96.2	82.3753	71.1678
2013	3	26	15	42	16	0.3	3.9	0.93	94.6	82.3753	72.9662
2013	3	26	15	52	16	0.3	3.9	0.92	95.1	82.3753	71.9384
2013	3	26	16	2	16	0.3	3.9	0.94	96.8	82.3753	72.9661
2013	3	26	16	12	16	0.3	3.9	0.94	97.4	82.3753	72.7092
2013	3	26	16	22	16	0.3	3.9	0.9	95.7	82.3753	69.883
2013	3	26	16	32	16	0.3	3.9	0.96	95.5	82.3753	74.5076
2013	3	26	16	42	16	0.3	3.9	0.96	95.5	82.3753	74.5075
2013	3	26	16	52	16	0.3	3.9	0.94	94.2	82.3753	73.4798
2013	3	26	17	2	16	0.3	3.9	0.93	96.1	82.3753	72.4521
2013	3	26	17	12	16	0.3	3.9	0.93	94.6	82.3097	72.6485
2013	3	26	17	22	16	0.3	3.9	0.89	94.2	82.3097	69.3113
2013	3	26	17	32	16	0.3	3.9	0.93	94.9	82.3753	72.4521
2013	3	26	17	42	16	0.3	3.9	0.94	96	82.2441	73.101
2013	3	26	17	52	16	0.3	3.9	0.91	94.3	82.3097	71.365
2013	3	26	18	2	16	0.3	3.9	0.92	94.1	82.3097	71.6217
2013	3	26	18	12	16	0.3	3.9	0.98	95.6	82.3097	76.2424
2013	3	26	18	22	16	0.3	3.9	0.95	96.2	82.2441	73.614
2013	3	26	18	32	16	0.3	3.9	0.93	96.1	82.3097	72.6485
2013	3	26	18	42	16	0.3	3.9	0.92	94.9	82.2441	71.8185
2013	3	26	18	52	16	0.3	3.9	0.96	93.9	82.2441	74.6399
2013	3	26	19	2	16	0.3	3.9	0.9	95	82.2441	69.7665
2013	3	26	19	12	16	0.3	3.9	0.97	94.6	82.2441	75.9224
2013	3	26	19	22	16	0.3	3.9	0.93	95.3	82.2441	72.3315
2013	3	26	19	32	16	0.3	3.9	0.92	93.9	82.2441	71.8185
2013	3	26	19	42	16	0.3	3.9	0.91	95.2	82.2441	70.7925
2013	3	26	19	52	16	0.3	3.9	0.94	95.2	82.2441	72.8445
2013	3	26	20	2	16	0.3	3.9	0.96	97.1	82.2441	74.3835
2013	3	26	20	12	16	0.3	3.9	0.91	96.2	82.2441	70.5361
2013	3	26	20	22	16	0.3	3.9	0.95	94.8	82.3097	73.9321
2013	3	26	20	32	16	0.3	3.9	0.9	95	82.3097	69.8247
2013	3	26	20	42	16	0.3	3.9	0.88	93.6	82.2441	68.9971
2013	3	26	20	52	16	0.3	3.9	0.91	95.2	82.3097	71.1083
2013	3	26	21	2	16	0.3	3.9	0.9	96.9	82.3097	70.0815
2013	3	26	21	12	16	0.3	3.9	0.94	94.4	82.3097	73.4187
2013	3	26	21	22	16	0.3	3.9	0.95	93.8	82.3753	73.9937
2013	3	26	21	32	16	0.3	3.9	0.91	96.2	82.3097	71.1084
2013	3	26	21	42	16	0.3	3.9	0.94	94.8	82.3753	73.223
2013	3	26	21	52	16	0.3	3.9	0.95	94.4	82.3097	73.9323

Reinhackle (0356)

Year	Month	Day	Hour	Minute	Second	CellBegin	CellEnd	Speed	Direction	Area	Flow
2013	3	26	22	2	16	0.3	3.9	0.9	94.8	82.3753	70.3969
2013	3	26	22	12	16	0.3	3.9	0.94	96.4	82.3753	73.2231
2013	3	26	22	22	16	0.3	3.9	0.92	97.4	82.3097	71.622
2013	3	26	22	32	16	0.3	3.9	0.95	96.5	82.3753	74.2509
2013	3	26	22	42	16	0.3	3.9	0.94	94.8	82.3097	73.419
2013	3	26	22	52	16	0.3	3.9	0.89	95.5	82.3753	69.1125
2013	3	26	23	2	16	0.3	3.9	0.92	95.5	82.3097	71.3654
2013	3	26	23	12	16	0.3	3.9	0.93	96.5	82.3097	72.1356
2013	3	26	23	22	16	0.3	3.9	0.95	95.1	82.3097	74.1893
2013	3	26	23	32	16	0.3	3.9	0.9	95.8	82.3097	70.3387
2013	3	26	23	42	16	0.3	3.9	0.87	97.3	82.3097	67.7716
2013	3	26	23	52	16	0.3	3.9	0.92	96.7	82.3097	71.879
2013	3	27	0	2	16	0.3	3.9	0.94	92.8	82.3097	73.1626
2013	3	27	0	12	16	0.3	3.9	0.9	93.5	82.3097	70.5955
2013	3	27	0	22	16	0.3	3.9	0.95	95.9	82.3097	74.1895
2013	3	27	0	32	16	0.3	3.9	0.93	95.1	82.3097	72.1359
2013	3	27	0	42	16	0.3	3.9	0.92	96.2	82.3097	71.3657
2013	3	27	0	52	16	0.3	3.9	0.91	95.4	82.3097	71.1091
2013	3	27	1	2	16	0.3	3.9	0.91	97.1	82.3097	70.339
2013	3	27	1	12	16	0.3	3.9	0.97	97.7	82.3097	75.4733
2013	3	27	1	22	16	0.3	3.9	0.93	94.2	82.3097	72.9062
2013	3	27	1	32	16	0.3	3.9	0.95	95.8	82.3097	73.6763
2013	3	27	1	42	16	0.3	3.9	0.92	95.7	82.3097	71.6227
2013	3	27	1	52	16	0.3	3.9	0.91	94.8	82.3097	70.5959
2013	3	27	2	2	16	0.3	3.9	0.94	96.4	82.3097	72.9063
2013	3	27	2	12	16	0.3	3.9	0.92	98.8	82.3097	71.3661
2013	3	27	2	22	16	0.3	3.6	0.88	97.5	82.3097	68.2856
2013	3	27	2	32	16	0.3	3.6	0.95	96	82.3097	73.6766
2013	3	27	2	42	16	0.3	3.6	0.92	96.7	82.3097	71.8796
2013	3	27	2	52	16	0.3	3.6	0.92	97	82.3097	71.1096
2013	3	27	3	2	16	0.3	3.6	0.88	96.7	82.3097	68.029
2013	3	27	3	12	16	0.3	3.6	0.91	95.8	82.3097	70.5962
2013	3	27	3	22	16	0.3	3.6	0.89	95.5	82.3097	69.0559
2013	3	27	3	32	16	0.3	3.6	0.95	95.6	82.3097	73.6768
2013	3	27	3	42	16	0.3	3.6	0.94	96	82.3097	73.1634
2013	3	27	3	52	16	0.3	3.6	0.93	95.9	82.3097	72.1366
2013	3	27	4	2	16	0.3	3.6	0.9	97.7	82.3097	70.0829
2013	3	27	4	12	16	0.3	3.6	0.87	94.1	82.3097	67.5158
2013	3	27	4	22	16	0.3	3.6	0.91	96.2	82.3097	71.1098
2013	3	27	4	32	16	0.3	3.6	0.94	97.2	82.3097	72.6501
2013	3	27	4	42	16	0.3	3.6	0.9	94.6	82.3097	70.3397
2013	3	27	4	52	16	0.3	3.6	0.95	96.3	82.3097	73.9338
2013	3	27	5	2	16	0.3	3.6	0.96	93.1	82.3097	75.2174
2013	3	27	5	12	16	0.3	3.6	0.9	97.7	82.3097	69.8264
2013	3	27	5	22	16	0.3	3.6	0.95	93.6	82.3097	74.1906
2013	3	27	5	32	16	0.3	3.6	0.94	96.2	82.3097	73.4204

Reinhackle (0356)

Year	Month	Day	Hour	Minute	Second	CellBegin	CellEnd	Speed	Direction	Area	Flow
2013	3	27	5	42	16	0.3	3.6	0.89	96.3	82.3097	69.5697
2013	3	27	5	52	16	0.3	3.6	0.91	94.3	82.3097	71.11
2013	3	27	6	2	16	0.3	3.6	0.92	94.9	82.3097	71.8802
2013	3	27	6	12	16	0.3	3.6	0.96	95.3	82.3097	74.4474
2013	3	27	6	22	16	0.3	3.6	0.94	95	82.3097	72.9071
2013	3	27	6	32	16	0.3	3.6	0.93	94.2	82.2441	72.5899
2013	3	27	6	42	16	0.3	3.6	0.91	95.4	82.3097	70.8534
2013	3	27	6	52	16	0.3	3.6	0.93	95.1	82.3097	72.3937
2013	3	27	7	2	16	0.3	3.6	0.91	94.8	82.3097	70.5967
2013	3	27	7	12	16	0.3	3.6	0.9	94.6	82.3097	69.8266
2013	3	27	7	22	16	0.3	3.6	0.91	96.6	82.3097	71.1102
2013	3	27	7	32	16	0.3	3.6	0.89	94.4	82.3097	69.3132
2013	3	27	7	42	16	0.3	3.6	0.93	93.2	82.3097	72.3938
2013	3	27	7	52	16	0.3	3.6	0.92	95.9	82.3097	71.8803
2013	3	27	8	2	16	0.3	3.6	0.91	96	82.3097	70.8535
2013	3	27	8	12	16	0.3	3.6	0.94	94.6	82.3097	73.4206
2013	3	27	8	22	16	0.3	3.6	0.92	94.3	82.2441	72.077
2013	3	27	8	32	16	0.3	3.6	0.92	96.7	82.3097	71.6236
2013	3	27	8	42	16	0.3	3.6	0.9	94.4	82.3097	70.0833
2013	3	27	8	52	16	0.3	3.6	0.92	94.3	82.3097	72.137
2013	3	27	9	2	16	0.3	3.6	0.95	96.7	82.3097	73.934
2013	3	27	9	12	16	0.3	3.6	0.91	95.8	82.3097	70.8534
2013	3	27	9	22	16	0.3	3.6	0.92	95.1	82.3097	71.8802
2013	3	27	9	32	16	0.3	3.6	0.9	93.6	82.3097	70.3399
2013	3	27	9	42	16	0.3	3.6	0.97	95.1	82.3097	75.2174
2013	3	27	9	52	16	0.3	3.6	0.93	95.5	82.3097	72.3935
2013	3	27	10	2	16	0.3	3.6	0.95	97.3	82.3097	73.9338
2013	3	27	10	12	16	0.3	3.6	0.92	95.3	82.3097	71.88
2013	3	27	10	22	16	0.3	3.6	0.93	95.9	82.3097	72.1367
2013	3	27	10	32	16	0.3	3.6	0.94	94	82.3097	73.1635
2013	3	27	10	42	16	0.3	3.6	0.92	95.5	82.3097	71.6231
2013	3	27	10	52	16	0.3	3.6	0.93	96.7	82.3097	72.3932
2013	3	27	11	2	16	0.3	3.6	0.91	94.7	82.3097	71.1095
2013	3	27	11	12	16	0.3	3.6	0.94	96.4	82.3097	73.4199
2013	3	27	11	22	16	0.3	3.6	0.9	96.5	82.3097	70.3392
2013	3	27	11	32	16	0.3	3.9	0.92	95.7	82.3753	71.6824
2013	3	27	11	42	16	0.3	3.9	0.96	97.5	82.3753	74.2516
2013	3	27	11	52	16	0.3	3.9	0.88	94.9	82.3097	68.2854
2013	3	27	12	2	16	0.3	3.9	0.96	96.7	82.3097	74.7031
2013	3	27	12	12	16	0.3	3.9	0.92	97.6	82.3097	71.1091
2013	3	27	12	22	16	0.3	3.9	0.98	95.8	82.3753	76.3067
2013	3	27	12	32	16	0.3	3.9	0.94	95	82.3097	73.4193
2013	3	27	12	42	16	0.3	3.9	0.92	98	82.3753	71.1681
2013	3	27	12	52	16	0.3	3.9	0.9	96.5	82.3097	69.8254
2013	3	27	13	2	16	0.3	3.9	0.96	95.1	82.3097	74.446
2013	3	27	13	12	16	0.3	3.9	0.96	97.1	82.3097	74.4459

Reinhackle (0356)

Year	Month	Day	Hour	Minute	Second	CellBegin	CellEnd	Speed	Direction	Area	Flow
2013	3	27	13	22	16	0.3	3.9	0.97	94.7	82.3097	75.7295
2013	3	27	13	32	16	0.3	3.9	0.89	98.7	82.2441	68.741
2013	3	27	13	42	16	0.3	3.9	0.91	96	82.2441	71.0494
2013	3	27	13	52	16	0.3	3.9	0.9	99	82.2441	69.7668
2013	3	27	14	2	16	0.3	3.9	0.89	97	82.2441	68.9973
2013	3	27	14	12	16	0.3	3.9	0.9	97.5	82.2441	70.0232
2013	3	27	14	22	16	0.3	3.9	0.92	96.7	82.2441	71.8186
2013	3	27	14	32	16	0.3	3.9	0.89	96.8	82.1785	68.9396
2013	3	27	14	42	16	0.3	3.9	0.88	97.9	82.1785	67.9144
2013	3	27	14	52	16	0.3	3.9	0.92	96.1	82.1785	71.5023
2013	3	27	15	2	16	0.3	3.9	0.92	96.7	82.2441	71.5619
2013	3	27	15	12	16	0.3	3.9	0.88	99.4	82.1785	67.9143
2013	3	27	15	22	16	0.3	3.9	0.87	96.7	82.1785	67.4017
2013	3	27	15	32	16	0.3	3.9	0.88	95.3	82.1785	68.4268
2013	3	27	15	42	16	0.3	3.9	0.9	97.6	82.1785	69.4519
2013	3	27	15	52	16	0.3	3.9	0.93	97.5	82.1129	71.6985
2013	3	27	16	2	16	0.3	3.9	0.88	98.1	82.1129	68.1136
2013	3	27	16	12	16	0.3	3.9	0.87	96.5	82.1785	67.4016
2013	3	27	16	22	16	0.3	3.9	0.91	95.6	82.1129	70.4182
2013	3	27	16	32	16	0.3	3.9	0.9	98.8	82.1129	69.3939
2013	3	27	16	42	16	0.3	3.9	0.92	97.2	82.1129	71.4424
2013	3	27	16	52	16	0.3	3.9	0.9	96.9	82.1129	69.6499
2013	3	27	17	2	16	0.3	3.9	0.93	96.3	82.1785	72.0145
2013	3	27	17	12	16	0.3	3.9	0.88	96.9	82.1129	68.1135
2013	3	27	17	22	16	0.3	3.9	0.93	96.7	82.1129	72.4666
2013	3	27	17	32	16	0.3	3.9	0.92	96.1	82.1129	71.6984
2013	3	27	17	42	16	0.3	3.9	0.9	95.4	82.1129	69.9059
2013	3	27	17	52	16	0.3	3.9	0.91	96	82.1129	70.6741
2013	3	27	18	2	16	0.3	3.9	0.89	97.6	82.1129	69.1377
2013	3	27	18	12	16	0.3	3.9	0.92	97.2	82.1129	70.9302
2013	3	27	18	22	16	0.3	3.9	0.93	95.7	82.1129	71.9545
2013	3	27	18	32	16	0.3	3.9	0.95	96.4	82.1129	73.4908
2013	3	27	18	42	16	0.3	3.9	0.94	97.8	82.1129	72.4666
2013	3	27	18	52	16	0.3	3.9	0.93	94.4	82.1129	72.7226
2013	3	27	19	2	16	0.3	3.9	0.94	95.6	82.1129	72.7226
2013	3	27	19	12	16	0.3	3.9	0.94	96	82.1129	72.7227
2013	3	27	19	22	16	0.3	3.9	0.92	94.7	82.1129	71.6984
2013	3	27	19	32	16	0.3	3.9	1	96	82.1129	77.844
2013	3	27	19	42	16	0.3	3.9	0.95	95	82.1129	73.7469
2013	3	27	19	52	16	0.3	3.9	0.92	94.5	82.1129	71.6984
2013	3	27	20	2	16	0.3	3.9	0.92	95.1	82.1129	71.6985
2013	3	27	20	12	16	0.3	3.9	0.91	96.6	82.1129	70.4182
2013	3	27	20	22	16	0.3	3.9	0.93	95.4	82.1129	72.4667
2013	3	27	20	32	16	0.3	3.9	0.91	96.6	82.1129	70.9303
2013	3	27	20	42	16	0.3	3.9	0.94	98.2	82.1129	72.4667
2013	3	27	20	52	16	0.3	3.9	0.95	93.6	82.1129	74.0032

Reinhackle (0356)

Year	Month	Day	Hour	Minute	Second	CellBegin	CellEnd	Speed	Direction	Area	Flow
2013	3	27	21	2	16	0.3	3.9	0.92	96.8	82.0472	70.8712
2013	3	27	21	12	16	0.3	3.9	0.93	99.8	82.0472	71.127
2013	3	27	21	22	16	0.3	3.9	0.89	99.5	82.0472	68.8244
2013	3	27	21	32	16	0.3	3.9	0.92	98.6	82.1129	71.1865
2013	3	27	21	42	16	0.3	3.9	0.89	95.1	82.1129	69.138
2013	3	27	21	52	16	0.3	3.9	0.9	95.7	82.1785	69.7083
2013	3	27	22	2	16	0.3	3.9	0.93	98.3	82.1129	71.9548
2013	3	27	22	12	16	0.3	3.9	0.91	95.8	82.1129	70.6745
2013	3	27	22	22	16	0.3	3.9	0.94	95.8	82.1129	73.2352
2013	3	27	22	32	16	0.3	3.9	0.93	94	82.1129	72.467
2013	3	27	22	42	16	0.3	3.9	0.89	95.7	82.1129	69.1381
2013	3	27	22	52	16	0.3	3.9	0.93	94.5	82.1129	72.211
2013	3	27	23	2	16	0.3	3.9	0.93	93.2	82.1129	72.4671
2013	3	27	23	12	16	0.3	3.9	0.98	94.6	82.1129	76.5641
2013	3	27	23	22	16	0.3	3.9	0.9	92.5	82.2441	70.2796
2013	3	27	23	32	16	0.3	3.9	0.92	94.3	82.1785	71.7588
2013	3	27	23	42	16	0.3	3.9	0.9	96	82.2441	70.2797
2013	3	27	23	52	16	0.3	3.9	0.94	93.2	82.2441	73.3577
2013	3	28	0	2	16	0.3	3.9	0.94	95.8	82.3097	73.4188
2013	3	28	0	12	16	0.3	3.9	0.94	96.2	82.3097	73.1622
2013	3	28	0	22	16	0.3	3.9	0.91	94.3	82.3097	71.3652
2013	3	28	0	32	16	0.3	3.9	0.89	94.9	82.3097	69.0549
2013	3	28	0	42	16	0.3	3.9	0.88	93.6	82.3097	69.0549
2013	3	28	0	52	16	0.3	3.9	0.93	95.9	82.3753	72.1955
2013	3	28	1	2	16	0.3	3.9	0.88	94.5	82.3753	68.5987
2013	3	28	1	12	16	0.3	3.9	0.95	95	82.3753	73.9941
2013	3	28	1	22	16	0.3	3.9	0.93	95.1	82.3097	72.1356
2013	3	28	1	32	16	0.3	3.9	0.9	95.3	82.3753	69.8834
2013	3	28	1	42	16	0.3	3.9	0.92	95.1	82.3753	71.425
2013	3	28	1	52	16	0.3	3.9	0.93	93.4	82.3753	72.7097
2013	3	28	2	2	16	0.3	3.9	0.96	94.5	82.3753	75.022
2013	3	28	2	12	16	0.3	3.9	0.9	95.2	82.3753	70.1405
2013	3	28	2	22	16	0.3	3.9	0.91	94.6	82.3753	70.9113
2013	3	28	2	32	16	0.3	3.9	0.97	95.2	82.3753	75.536
2013	3	28	2	42	16	0.3	3.9	0.95	97.2	82.3753	73.4806
2013	3	28	2	52	16	0.3	3.9	0.94	96.6	82.3753	72.9668
2013	3	28	3	2	16	0.3	3.9	0.91	94.1	82.3753	71.1684
2013	3	28	3	12	16	0.3	3.9	0.94	93.2	82.3753	73.2238
2013	3	28	3	22	16	0.3	3.9	0.92	91.8	82.3753	71.6823
2013	3	28	3	32	16	0.3	3.9	0.95	93.6	82.3753	74.5085
2013	3	28	3	42	16	0.3	3.9	0.88	97.1	82.3753	68.3423
2013	3	28	3	52	16	0.3	3.9	0.93	95.5	82.3753	72.4532
2013	3	28	4	2	16	0.3	3.9	0.91	94.4	82.3753	70.9116
2013	3	28	4	12	16	0.3	3.6	0.92	95.3	82.3753	71.9394
2013	3	28	4	22	16	0.3	3.9	0.94	96	82.3753	72.9671
2013	3	28	4	32	16	0.3	3.6	0.95	96.5	82.3753	74.2518

Reinhackle (0356)

Year	Month	Day	Hour	Minute	Second	CellBegin	CellEnd	Speed	Direction	Area	Flow
2013	3	28	4	42	16	0.3	3.6	0.92	94.9	82.3753	71.6825
2013	3	28	4	52	16	0.3	3.6	0.94	95.4	82.3753	72.9672
2013	3	28	5	2	16	0.3	3.6	0.91	94.8	82.3753	70.6549
2013	3	28	5	12	16	0.3	3.6	0.93	95.7	82.3753	72.4534
2013	3	28	5	22	16	0.3	3.6	0.94	93.2	82.3753	73.4811
2013	3	28	5	32	16	0.3	3.6	0.96	94.7	82.3753	75.0227
2013	3	28	5	42	16	0.3	3.6	0.9	94.4	82.3753	70.1411
2013	3	28	5	52	16	0.3	3.6	0.95	95.5	82.3753	74.252
2013	3	28	6	2	16	0.3	3.6	0.95	95.3	82.3753	74.252
2013	3	28	6	12	16	0.3	3.6	0.93	96.9	82.3753	71.9397
2013	3	28	6	22	16	0.3	3.6	0.94	95.4	82.3753	72.9674
2013	3	28	6	32	16	0.3	3.6	0.95	96.1	82.3753	74.252
2013	3	28	6	42	16	0.3	3.6	0.89	97.9	82.3753	68.8566
2013	3	28	6	52	16	0.3	3.6	0.92	94.1	82.3753	71.6828
2013	3	28	7	2	16	0.3	3.6	0.93	94.6	82.3753	72.7105
2013	3	28	7	12	16	0.3	3.6	0.94	96.6	82.3753	73.2244
2013	3	28	7	22	16	0.3	3.6	0.94	95.6	82.3753	73.4813
2013	3	28	7	32	16	0.3	3.6	0.92	96.7	82.3753	71.6829
2013	3	28	7	42	16	0.3	3.6	0.94	96.6	82.3753	72.9675
2013	3	28	7	52	16	0.3	3.6	0.94	94.8	82.3753	73.4814
2013	3	28	8	2	16	0.3	3.6	0.9	95.9	82.3753	69.8844
2013	3	28	8	12	16	0.3	3.6	0.92	95.8	82.3753	71.4259
2013	3	28	8	22	16	0.3	3.6	0.91	95.2	82.3753	70.912
2013	3	28	8	32	16	0.3	3.6	0.89	95.3	82.3753	69.6274
2013	3	28	8	42	16	0.3	3.6	0.97	94.8	82.3753	75.7936
2013	3	28	8	52	16	0.3	3.6	0.96	96.9	82.3753	74.5089
2013	3	28	9	2	16	0.3	3.6	0.9	97.3	82.3753	70.1411
2013	3	28	9	12	16	0.3	3.6	0.97	96.2	82.3753	75.5366
2013	3	28	9	22	16	0.3	3.6	0.93	96.5	82.3753	72.4534
2013	3	28	9	32	16	0.3	3.6	0.93	97.1	82.3753	72.1964
2013	3	28	9	42	16	0.3	3.6	0.94	96.4	82.3753	72.9672
2013	3	28	9	52	16	0.3	3.6	0.93	97.1	82.3753	72.4533
2013	3	28	10	2	16	0.3	3.9	0.97	95.4	82.3753	75.7933
2013	3	28	10	12	16	0.3	3.9	0.93	96.9	82.3753	72.4531
2013	3	28	10	22	16	0.3	3.9	0.95	96.1	82.3753	73.9946
2013	3	28	10	32	16	0.3	3.9	0.93	97.5	82.4409	71.999
2013	3	28	10	42	16	0.3	3.9	0.9	95.5	82.4409	69.9419
2013	3	28	10	52	16	0.3	3.9	0.91	95	82.4409	70.7132
2013	3	28	11	2	16	0.3	3.9	0.94	94.6	82.4409	73.7988
2013	3	28	11	12	16	0.3	3.9	0.9	95.4	82.4409	70.456
2013	3	28	11	22	16	0.3	3.9	0.97	94.9	82.4409	75.5987
2013	3	28	11	32	16	0.3	3.9	0.87	95.8	82.4409	67.8845
2013	3	28	11	42	16	0.3	3.9	0.91	95.4	82.4409	70.9701
2013	3	28	11	52	16	0.3	3.9	0.89	98.1	82.4409	68.9129
2013	3	28	12	2	16	0.3	3.9	0.94	96	82.4409	73.2842
2013	3	28	12	12	16	0.3	3.9	0.93	94.6	82.4409	73.027

Reinhackle (0356)

Year	Month	Day	Hour	Minute	Second	CellBegin	CellEnd	Speed	Direction	Area	Flow
2013	3	28	12	22	16	0.3	3.9	0.94	95.4	82.4409	73.5413
2013	3	28	12	32	16	0.3	3.9	0.88	93.8	82.4409	69.1698
2013	3	28	12	42	16	0.3	3.9	0.91	96.6	82.4409	71.2268
2013	3	28	12	52	16	0.3	3.9	0.96	94.9	82.4409	74.8266
2013	3	28	13	2	16	0.3	3.9	0.94	95.2	82.4409	73.5409
2013	3	28	13	12	16	0.3	3.9	0.9	96.1	82.4409	70.1981
2013	3	28	13	22	16	0.3	3.9	0.93	97.3	82.3753	72.4519
2013	3	28	13	32	16	0.3	3.9	0.91	97.4	82.3753	70.9104
2013	3	28	13	42	16	0.3	3.9	0.92	96.5	82.3753	71.6811
2013	3	28	13	52	16	0.3	3.9	0.92	97.2	82.3097	71.108
2013	3	28	14	2	16	0.3	3.9	0.91	96.8	82.3097	70.5945
2013	3	28	14	12	16	0.3	3.9	0.89	98.7	82.3097	68.5408
2013	3	28	14	22	16	0.3	3.9	0.94	96.2	82.3097	73.4182
2013	3	28	14	32	16	0.3	3.9	0.92	96.5	82.3097	71.6212
2013	3	28	14	42	16	0.3	3.9	0.92	95.1	82.2441	71.5615
2013	3	28	14	52	16	0.3	3.9	0.9	96.2	82.3097	70.3376
2013	3	28	15	2	16	0.3	3.9	0.87	95.9	82.3097	67.5137
2013	3	28	15	12	16	0.3	3.9	0.91	95.2	82.1785	70.9892
2013	3	28	15	22	16	0.3	3.9	0.89	95.7	82.3097	69.0539
2013	3	28	15	32	16	0.3	3.9	0.91	98.2	82.3097	70.8508
2013	3	28	15	42	16	0.3	3.9	0.91	95.6	82.2441	71.0483
2013	3	28	15	52	16	0.3	3.9	0.89	96.2	82.3097	69.0538
2013	3	28	16	2	16	0.3	3.9	0.92	95.9	82.2441	71.8177
2013	3	28	16	12	16	0.3	3.9	0.9	96.7	82.2441	70.0223
2013	3	28	16	22	16	0.3	3.9	0.93	96.3	82.3097	72.6477
2013	3	28	16	32	16	0.3	3.9	0.93	96.7	82.2441	72.0742
2013	3	28	16	42	16	0.3	3.9	0.93	96.5	82.2441	72.0742
2013	3	28	16	52	16	0.3	3.9	0.92	97.2	82.2441	71.5612
2013	3	28	17	2	16	0.3	3.9	0.89	96.3	82.2441	69.5092
2013	3	28	17	12	16	0.3	3.9	0.91	96.2	82.2441	70.7916
2013	3	28	17	22	16	0.3	3.9	0.93	97.5	82.1785	72.014
2013	3	28	17	32	16	0.3	3.9	0.94	97.8	82.1785	72.5266
2013	3	28	17	42	16	0.3	3.9	0.9	96	82.1785	70.22
2013	3	28	17	52	16	0.3	3.9	0.92	98.2	82.1785	71.5014
2013	3	28	18	2	16	0.3	3.9	0.93	94.7	82.1785	72.2703
2013	3	28	18	12	16	0.3	3.9	0.91	96.6	82.1785	70.9889
2013	3	28	18	22	16	0.3	3.9	0.89	96.1	82.1785	69.4512
2013	3	28	18	32	16	0.3	3.9	0.91	97.6	82.1785	70.7326
2013	3	28	18	42	16	0.3	3.9	0.89	97.2	82.1785	68.9387
2013	3	28	18	52	16	0.3	3.9	0.93	95.9	82.1785	72.2703
2013	3	28	19	2	16	0.3	3.9	0.92	95.3	82.1785	71.2452
2013	3	28	19	12	16	0.3	3.9	0.89	97.2	82.1785	68.6824
2013	3	28	19	22	16	0.3	3.9	0.91	95.4	82.1785	70.9889
2013	3	28	19	32	16	0.3	3.9	0.93	97.5	82.1785	72.2703
2013	3	28	19	42	16	0.3	3.9	0.92	96.8	82.1785	70.9889
2013	3	28	19	52	16	0.3	3.9	0.94	94	82.1785	73.0392

Reinhackle (0356)

Year	Month	Day	Hour	Minute	Second	CellBegin	CellEnd	Speed	Direction	Area	Flow
2013	3	28	20	2	16	0.3	3.9	0.94	96	82.1785	73.0392
2013	3	28	20	12	16	0.3	3.9	0.91	97	82.1785	70.4764
2013	3	28	20	22	16	0.3	3.9	0.91	96.7	82.1785	70.2201
2013	3	28	20	32	16	0.3	3.9	0.94	96.2	82.2441	73.3566
2013	3	28	20	42	16	0.3	3.9	0.88	94.7	82.1785	68.6825
2013	3	28	20	52	16	0.3	3.9	0.95	95.4	82.1785	73.5518
2013	3	28	21	2	16	0.3	3.9	0.91	97	82.1785	70.7327
2013	3	28	21	12	16	0.3	3.9	0.93	97.5	82.1785	71.7579
2013	3	28	21	22	16	0.3	3.9	0.91	96.6	82.1785	70.7328
2013	3	28	21	32	16	0.3	3.9	0.92	97.4	82.1785	71.2453
2013	3	28	21	42	16	0.3	3.9	0.96	94.9	82.1785	75.0896
2013	3	28	21	52	16	0.3	3.9	0.93	94.2	82.1785	72.7831
2013	3	28	22	2	16	0.3	3.9	0.94	97.8	82.1785	72.7831
2013	3	28	22	12	16	0.3	3.9	0.91	94.3	82.1785	71.2454
2013	3	28	22	22	16	0.3	3.9	0.94	94.6	82.1785	73.2957
2013	3	28	22	32	16	0.3	3.9	0.94	96.2	82.1785	72.7831
2013	3	28	22	42	16	0.3	3.9	0.95	95.4	82.1785	73.552
2013	3	28	22	52	16	0.3	3.9	0.91	95.6	82.1785	70.733
2013	3	28	23	2	16	0.3	3.9	0.95	96.1	82.1785	73.8084
2013	3	28	23	12	16	0.3	3.9	0.93	91	82.1785	72.527
2013	3	28	23	22	16	0.3	3.9	0.93	95.7	82.1785	72.527
2013	3	28	23	32	16	0.3	3.9	0.91	96	82.1785	70.7331
2013	3	28	23	42	16	0.3	3.9	0.93	95.5	82.1785	72.2708
2013	3	28	23	52	16	0.3	3.9	0.96	95.9	82.1785	74.5774
2013	3	29	0	2	16	0.3	3.9	0.98	96.3	82.1785	76.1151
2013	3	29	0	12	16	0.3	3.9	0.96	93.5	82.2441	74.8962
2013	3	29	0	22	16	0.3	3.9	0.92	94.9	82.1785	71.7584
2013	3	29	0	32	16	0.3	3.9	0.93	93.6	82.1785	72.5273
2013	3	29	0	42	16	0.3	3.9	0.93	96.7	82.1785	72.5273
2013	3	29	0	52	16	0.3	3.9	0.95	95.7	82.2441	74.1268
2013	3	29	1	2	16	0.3	3.9	0.95	96.5	82.2441	73.8704
2013	3	29	1	12	16	0.3	3.9	0.9	94.4	82.3097	69.8246
2013	3	29	1	22	16	0.3	3.9	0.93	94.3	82.3097	72.3918
2013	3	29	1	32	16	0.3	3.9	0.96	96.1	82.3097	74.9589
2013	3	29	1	42	16	0.3	3.9	0.9	95	82.3753	70.3967
2013	3	29	1	52	16	0.3	3.9	0.96	96.5	82.3753	74.5075
2013	3	29	2	2	16	0.3	3.9	0.92	97.6	82.3753	71.4245
2013	3	29	2	12	16	0.3	3.9	0.93	96.7	82.3753	72.1953
2013	3	29	2	22	16	0.3	3.9	0.94	96.8	82.3753	72.9661
2013	3	29	2	32	16	0.3	3.9	0.92	95.9	82.3753	71.6815
2013	3	29	2	42	16	0.3	3.9	0.91	95.2	82.3753	70.9108
2013	3	29	2	52	16	0.3	3.9	0.94	95.8	82.3753	73.48
2013	3	29	3	2	16	0.3	3.9	0.97	96	82.3753	75.5355
2013	3	29	3	12	16	0.3	3.9	0.92	96.5	82.3753	71.9386
2013	3	29	3	22	16	0.3	3.9	0.91	94.8	82.3753	70.9109
2013	3	29	3	32	16	0.3	3.9	0.96	94.5	82.3753	75.0217

Reinhackle (0356)

Year	Month	Day	Hour	Minute	Second	CellBegin	CellEnd	Speed	Direction	Area	Flow
2013	3	29	3	42	16	0.3	3.9	0.93	93.4	82.3753	72.9664
2013	3	29	3	52	16	0.3	3.9	0.95	93.8	82.3753	73.9941
2013	3	29	4	2	16	0.3	3.9	0.92	95.7	82.3753	71.6818
2013	3	29	4	12	16	0.3	3.9	0.93	94.1	82.3753	72.4526
2013	3	29	4	22	16	0.3	3.9	0.93	96.7	82.3753	72.4526
2013	3	29	4	32	16	0.3	3.9	0.93	95.7	82.3753	72.4527
2013	3	29	4	42	16	0.3	3.9	0.91	93.9	82.3753	71.425
2013	3	29	4	52	16	0.3	3.9	0.95	95.6	82.3753	73.7373
2013	3	29	5	2	16	0.3	3.9	0.89	94.7	82.3753	69.3697
2013	3	29	5	12	16	0.3	3.9	0.99	94.5	82.3753	77.5913
2013	3	29	5	22	16	0.3	3.9	0.96	95.9	82.3753	74.7651
2013	3	29	5	32	16	0.3	3.9	0.93	93.8	82.3753	72.9667
2013	3	29	5	42	16	0.3	3.9	0.92	96.3	82.3753	71.939
2013	3	29	5	52	16	0.3	3.9	0.94	94.8	82.3753	73.4806
2013	3	29	6	2	16	0.3	3.9	0.9	92.9	82.3753	70.6544
2013	3	29	6	12	16	0.3	3.9	0.93	96.5	82.3753	72.7098
2013	3	29	6	22	16	0.3	3.9	0.95	96.6	82.3753	73.7376
2013	3	29	6	32	16	0.3	3.9	0.97	95.7	82.3753	75.2791
2013	3	29	6	42	16	0.3	3.9	0.96	94.7	82.3753	75.2792
2013	3	29	6	52	16	0.3	3.9	0.95	95.6	82.3753	73.7376
2013	3	29	7	2	16	0.3	3.9	0.92	96.5	82.3753	71.6822
2013	3	29	7	12	16	0.3	3.9	0.94	98	82.3753	72.71
2013	3	29	7	22	16	0.3	3.9	0.91	95	82.3753	70.9115
2013	3	29	7	32	16	0.3	3.9	0.91	93.9	82.3097	70.8525
2013	3	29	7	42	16	0.3	3.9	0.97	95	82.3753	76.05
2013	3	29	7	52	16	0.3	3.9	0.89	97	82.3753	69.37
2013	3	29	8	2	16	0.3	3.9	0.95	96.5	82.3753	74.2515
2013	3	29	8	12	16	0.3	3.9	0.95	95	82.3753	73.7377
2013	3	29	8	22	16	0.3	3.9	0.96	95.5	82.3753	74.7654
2013	3	29	8	32	16	0.3	3.9	0.9	94.8	82.3753	69.8838
2013	3	29	8	42	16	0.3	3.9	0.95	95	82.3753	73.7376
2013	3	29	8	52	16	0.3	3.9	0.96	96.7	82.3753	74.5084
2013	3	29	9	2	16	0.3	3.9	0.93	97.3	82.3753	72.4529
2013	3	29	9	12	16	0.3	3.9	0.94	96	82.3753	72.9667
2013	3	29	9	22	16	0.3	3.9	0.9	96.9	82.3753	70.1405
2013	3	29	9	32	16	0.3	3.9	0.93	93.8	82.3753	72.9666
2013	3	29	9	42	16	0.3	3.9	0.93	96.7	82.3753	72.4527
2013	3	29	9	52	16	0.3	3.9	0.94	96.6	82.3753	72.9665
2013	3	29	10	2	16	0.3	3.9	0.95	96.6	82.3753	73.7373
2013	3	29	10	12	16	0.3	3.9	0.91	96.4	82.3753	70.9111
2013	3	29	10	22	16	0.3	3.9	0.93	96.1	82.3753	72.7095
2013	3	29	10	32	16	0.3	3.9	0.91	96.6	82.3753	70.9109
2013	3	29	10	42	16	0.3	3.9	0.94	95	82.3753	72.9663
2013	3	29	10	52	16	0.3	3.9	0.95	96.5	82.3753	74.2508
2013	3	29	11	2	16	0.3	3.9	0.89	96.5	82.3097	69.5682
2013	3	29	11	12	16	0.3	3.9	0.96	97.3	82.3753	74.5076

Reinhackle (0356)

Year	Month	Day	Hour	Minute	Second	CellBegin	CellEnd	Speed	Direction	Area	Flow
2013	3	29	11	22	16	0.3	3.9	0.89	95.5	82.2441	69.2537
2013	3	29	11	32	16	0.3	3.9	0.94	97.4	82.3097	72.9052
2013	3	29	11	42	16	0.3	3.9	0.9	97.6	82.2441	69.51
2013	3	29	11	52	16	0.3	3.9	0.94	95.4	82.2441	73.1009
2013	3	29	12	2	16	0.3	3.9	0.91	96	82.1785	70.4771
2013	3	29	12	12	16	0.3	3.9	0.96	94.9	82.1785	75.09
2013	3	29	12	22	16	0.3	3.9	0.92	94.5	82.1785	71.5021
2013	3	29	12	32	16	0.3	3.9	0.91	96	82.1785	70.7332
2013	3	29	12	42	16	0.3	3.9	0.93	98.7	82.1785	71.7582
2013	3	29	12	52	16	0.3	3.9	0.92	94.9	82.1785	71.5019
2013	3	29	13	2	16	0.3	3.9	0.94	96.2	82.1785	73.2958
2013	3	29	13	12	16	0.3	3.9	0.94	97	82.1785	72.7831
2013	3	29	13	22	16	0.3	3.9	0.91	96.4	82.1785	70.4765
2013	3	29	13	32	16	0.3	3.9	0.91	96.8	82.1785	70.7328
2013	3	29	13	42	16	0.3	3.9	0.89	96.4	82.1785	68.9388
2013	3	29	13	52	16	0.3	3.9	0.91	97.8	82.1785	70.7327
2013	3	29	14	2	16	0.3	3.9	0.92	96.5	82.1785	71.5014
2013	3	29	14	12	16	0.3	3.9	0.92	97	82.1785	70.9888
2013	3	29	14	22	16	0.3	3.9	0.93	97.5	82.1785	71.7576
2013	3	29	14	32	16	0.3	3.9	0.9	97.1	82.1785	69.7073
2013	3	29	14	42	16	0.3	3.9	0.91	96.4	82.1785	70.9887
2013	3	29	14	52	16	0.3	3.9	0.92	96.4	82.1785	71.2449
2013	3	29	15	2	16	0.3	3.9	0.89	94.2	82.1785	69.7072
2013	3	29	15	12	16	0.3	3.9	0.96	96.7	82.2441	74.6386
2013	3	29	15	22	16	0.3	3.9	0.9	96.5	82.3097	69.8234
2013	3	29	15	32	16	0.3	3.9	0.9	97.7	82.1785	69.9634
2013	3	29	15	42	16	0.3	3.9	0.89	95.9	82.1785	69.1945
2013	3	29	15	52	16	0.3	3.9	0.9	95.6	82.1785	69.9633
2013	3	29	16	2	16	0.3	3.9	0.9	98	82.1785	69.707
2013	3	29	16	12	16	0.3	3.9	0.92	96.3	82.1785	71.7572
2013	3	29	16	22	16	0.3	3.9	0.93	95.1	82.2441	72.33
2013	3	29	16	32	16	0.3	3.9	0.9	97.3	82.1785	69.9632
2013	3	29	16	42	16	0.3	3.9	0.9	94.8	82.1785	69.7069
2013	3	29	16	52	16	0.3	3.9	0.94	96	82.1785	73.2948
2013	3	29	17	2	16	0.3	3.9	0.91	96.6	82.1785	70.732
2013	3	29	17	12	16	0.3	3.9	0.89	95.9	82.1785	69.4506
2013	3	29	17	22	16	0.3	3.9	0.88	96.6	82.1785	68.1692
2013	3	29	17	32	16	0.3	3.9	0.9	97.6	82.1785	69.4506
2013	3	29	17	42	16	0.3	3.9	0.93	96.5	82.1785	72.0134
2013	3	29	17	52	16	0.3	3.9	0.94	96.2	82.1785	73.0384
2013	3	29	18	2	16	0.3	3.9	0.89	95.1	82.1785	69.4506
2013	3	29	18	12	16	0.3	3.9	0.9	94.4	82.1785	69.7069
2013	3	29	18	22	16	0.3	3.9	0.94	98.4	82.1785	72.5259
2013	3	29	18	32	16	0.3	3.9	0.93	96.7	82.1785	72.2696
2013	3	29	18	42	16	0.3	3.9	0.92	98	82.1785	71.5008
2013	3	29	18	52	16	0.3	3.9	0.92	96.7	82.1785	71.5008

Reinhackle (0356)

Year	Month	Day	Hour	Minute	Second	CellBegin	CellEnd	Speed	Direction	Area	Flow
2013	3	29	19	2	16	0.3	3.9	0.91	94.3	82.1785	70.9882
2013	3	29	19	12	16	0.3	3.9	0.9	96.7	82.1129	69.9048
2013	3	29	19	22	16	0.3	3.9	0.93	94.8	82.1785	72.5259
2013	3	29	19	32	16	0.3	3.9	0.89	95.3	82.1129	69.3927
2013	3	29	19	42	16	0.3	3.9	0.93	95.5	82.1129	71.9533
2013	3	29	19	52	16	0.3	3.9	0.9	95.6	82.1129	69.9048
2013	3	29	20	2	16	0.3	3.9	0.9	96.3	82.1129	69.6488
2013	3	29	20	12	16	0.3	3.9	0.89	97.2	82.1129	68.6245
2013	3	29	20	22	16	0.3	3.9	0.88	97.7	82.1129	68.1124
2013	3	29	20	32	16	0.3	3.9	0.94	97	82.1785	72.7822
2013	3	29	20	42	16	0.3	3.9	0.92	95.9	82.1785	71.7572
2013	3	29	20	52	16	0.3	3.9	0.91	97	82.1129	70.6731
2013	3	29	21	2	16	0.3	3.9	0.91	96.4	82.1129	70.417
2013	3	29	21	12	16	0.3	3.9	0.9	94.4	82.1129	70.161
2013	3	29	21	22	16	0.3	3.9	0.9	97.2	82.1129	69.3928
2013	3	29	21	32	16	0.3	3.9	0.91	96.4	82.1785	70.9884
2013	3	29	21	42	16	0.3	3.9	0.89	97.2	82.1129	68.8807
2013	3	29	21	52	16	0.3	3.9	0.91	96.4	82.1129	70.4172
2013	3	29	22	2	16	0.3	3.9	0.93	95.2	82.1129	72.4657
2013	3	29	22	12	16	0.3	3.9	0.92	96	82.1129	71.1854
2013	3	29	22	22	16	0.3	3.9	0.91	97.2	82.1129	70.6733
2013	3	29	22	32	16	0.3	3.9	0.88	96.2	82.1129	68.1127
2013	3	29	22	42	16	0.3	3.9	0.9	95.8	82.1129	70.1612
2013	3	29	22	52	16	0.3	3.9	0.89	95.3	82.1129	68.8809
2013	3	29	23	2	16	0.3	3.9	0.9	97.5	82.1129	69.6492
2013	3	29	23	12	16	0.3	3.9	0.92	94.5	82.1129	71.9538
2013	3	29	23	22	16	0.3	3.9	0.94	96	82.1129	73.2341
2013	3	29	23	32	16	0.3	3.9	0.95	95.8	82.1129	73.4902
2013	3	29	23	42	16	0.3	3.9	0.9	94.4	82.0472	70.1028
2013	3	29	23	52	16	0.3	3.9	0.95	93	82.0472	73.6848
2013	3	30	0	2	16	0.3	3.9	0.95	94.5	82.1129	74.2585
2013	3	30	0	12	16	0.3	3.9	0.91	98.5	82.0472	70.3588
2013	3	30	0	22	16	0.3	3.9	0.93	95.5	82.0472	72.1498
2013	3	30	0	32	16	0.3	3.9	0.9	95.9	82.0472	69.5913
2013	3	30	0	42	16	0.3	3.9	0.93	96.9	82.0472	71.894
2013	3	30	0	52	16	0.3	3.9	0.93	96.1	82.0472	71.894
2013	3	30	1	2	16	0.3	3.9	0.91	96	82.0472	70.6148
2013	3	30	1	12	16	0.3	3.9	0.95	95.8	82.0472	73.4292
2013	3	30	1	22	16	0.3	3.9	0.96	94.5	82.0472	74.9643
2013	3	30	1	32	16	0.3	3.9	0.94	97.6	82.0472	72.9176
2013	3	30	1	42	16	0.3	3.9	0.94	94.6	81.9816	73.1123
2013	3	30	1	52	16	0.3	3.9	0.9	95.4	82.0472	69.8474
2013	3	30	2	2	16	0.3	3.9	0.94	96	82.0472	72.9176
2013	3	30	2	12	16	0.3	3.9	0.94	97.4	81.9816	72.6011
2013	3	30	2	22	16	0.3	3.9	0.92	96.1	81.9816	71.323
2013	3	30	2	32	16	0.3	3.9	0.98	95.6	81.9816	75.6688

Reinhackle (0356)

Year	Month	Day	Hour	Minute	Second	CellBegin	CellEnd	Speed	Direction	Area	Flow
2013	3	30	2	42	16	0.3	3.9	0.93	95.9	81.9816	71.8343
2013	3	30	2	52	16	0.3	3.9	0.94	96.6	81.9816	72.8569
2013	3	30	3	2	16	0.3	3.9	0.95	94.6	81.9816	73.8795
2013	3	30	3	12	16	0.3	3.9	0.99	96.8	81.9816	76.9472
2013	3	30	3	22	16	0.3	3.9	0.95	94.4	81.9816	73.6239
2013	3	30	3	32	16	0.3	3.9	0.93	94.8	81.9816	72.3457
2013	3	30	3	42	16	0.3	3.9	0.94	95.2	81.9816	73.1127
2013	3	30	3	52	16	0.3	3.9	0.96	97.8	81.9816	74.3909
2013	3	30	4	2	16	0.3	3.9	0.92	97.4	81.9816	71.3232
2013	3	30	4	12	16	0.3	3.9	0.93	95.9	81.9816	72.3458
2013	3	30	4	22	16	0.3	3.9	0.92	97.6	81.9816	71.3233
2013	3	30	4	32	16	0.3	3.9	0.91	97	81.9816	70.5564
2013	3	30	4	42	16	0.3	3.9	0.96	96.1	81.9816	74.391
2013	3	30	4	52	16	0.3	3.9	0.97	96.4	81.916	75.3506
2013	3	30	5	2	16	0.3	3.9	0.93	97.3	81.9816	72.0903
2013	3	30	5	12	16	0.3	3.9	0.92	96.7	81.916	71.5192
2013	3	30	5	22	16	0.3	3.9	0.98	96.9	81.916	76.1169
2013	3	30	5	32	16	0.3	3.9	0.97	96.8	81.916	75.0953
2013	3	30	5	42	16	0.3	3.9	0.92	97.2	81.916	71.0085
2013	3	30	5	52	16	0.3	3.9	0.92	96.1	81.916	71.5193
2013	3	30	6	2	16	0.3	3.9	0.93	97.5	81.916	71.7748
2013	3	30	6	12	16	0.3	3.9	0.96	97.3	81.916	74.0736
2013	3	30	6	22	16	0.3	3.9	0.92	97.2	81.916	70.7531
2013	3	30	6	32	16	0.3	3.9	0.95	97.6	81.916	73.052
2013	3	30	6	42	16	0.3	3.9	0.97	96	81.916	75.3508
2013	3	30	6	52	16	0.3	3.9	0.96	97.3	81.916	73.8183
2013	3	30	7	2	16	0.3	3.9	0.91	95	81.916	70.2423
2013	3	30	7	12	16	0.3	3.9	0.93	97.1	81.916	71.5195
2013	3	30	7	22	16	0.3	3.9	0.92	95.1	81.916	71.5195
2013	3	30	7	32	16	0.3	3.9	0.92	98.4	81.916	70.7532
2013	3	30	7	42	16	0.3	3.9	0.97	95.8	81.916	75.0955
2013	3	30	7	52	16	0.3	3.9	0.94	99	81.916	72.5412
2013	3	30	8	2	16	0.3	3.9	0.94	97.4	81.916	72.2858
2013	3	30	8	12	16	0.3	3.9	0.94	97.2	81.916	72.5412
2013	3	30	8	22	16	0.3	3.9	0.97	97.2	81.916	74.5846
2013	3	30	8	32	16	0.3	3.9	0.93	96.5	81.8504	71.97
2013	3	30	8	42	16	0.3	3.9	0.96	96.4	81.916	74.5845
2013	3	30	8	52	16	0.3	3.9	0.96	96.3	81.916	74.3291
2013	3	30	9	2	16	0.3	3.9	0.97	95.4	81.916	75.0953
2013	3	30	9	12	16	0.3	3.9	0.97	94.8	81.916	75.3507
2013	3	30	9	22	16	0.3	3.9	0.97	95.8	81.8504	75.2876
2013	3	30	9	32	16	0.3	3.9	0.94	96	81.916	72.7964
2013	3	30	9	42	16	0.3	3.9	0.94	96.6	81.916	72.7963
2013	3	30	9	52	16	0.3	3.9	0.96	95.3	81.8504	74.0114
2013	3	30	10	2	16	0.3	3.9	0.95	96	81.8504	73.2457
2013	3	30	10	12	16	0.3	3.9	0.93	96.3	81.916	72.2853

Reinhackle (0356)

Year	Month	Day	Hour	Minute	Second	CellBegin	CellEnd	Speed	Direction	Area	Flow
2013	3	30	10	22	16	0.3	3.9	0.96	98	81.916	74.0732
2013	3	30	10	32	16	0.3	3.9	0.94	96.4	81.916	72.796
2013	3	30	10	42	16	0.3	3.9	0.98	96.5	81.916	75.8611
2013	3	30	10	52	16	0.3	3.9	0.92	97.8	81.916	71.2634
2013	3	30	11	2	16	0.3	3.9	0.94	98.4	81.8504	72.4797
2013	3	30	11	12	16	0.3	3.9	0.93	98.1	81.8504	71.4588
2013	3	30	11	22	16	0.3	3.9	0.95	98.3	81.8504	73.5004
2013	3	30	11	32	16	0.3	3.9	0.93	98.9	81.8504	71.7139
2013	3	30	11	42	16	0.3	3.9	0.9	97.1	81.8504	69.6721
2013	3	30	11	52	16	0.3	3.9	0.93	95.9	81.8504	71.7138
2013	3	30	12	2	16	0.3	3.9	0.88	96.2	81.8504	68.1408
2013	3	30	12	12	16	0.3	3.9	0.9	97.1	81.7848	69.6136
2013	3	30	12	22	16	0.3	3.6	0.87	98.3	81.7192	66.7526
2013	3	30	12	32	16	0.3	3.6	0.91	98.1	81.7192	70.0647
2013	3	30	12	42	16	0.3	3.6	0.92	99.4	81.6535	70.7695
2013	3	30	12	52	16	0.3	3.6	0.92	98	81.6535	70.7695
2013	3	30	13	2	16	0.3	3.6	0.92	98.2	81.6535	71.024
2013	3	30	13	12	16	0.3	3.6	0.88	98.8	81.6535	67.2054
2013	3	30	13	22	16	0.3	3.6	0.91	97.5	81.5879	69.6925
2013	3	30	13	32	16	0.3	3.6	0.92	95.1	81.5879	70.9642
2013	3	30	13	42	16	0.3	3.6	0.9	97.2	81.5879	68.9294
2013	3	30	13	52	16	0.3	3.6	0.88	96.9	81.5879	67.6575
2013	3	30	14	2	16	0.3	3.6	0.89	96.3	81.5879	68.9293
2013	3	30	14	12	16	0.3	3.6	0.9	93.1	81.5879	69.6923
2013	3	30	14	22	16	0.3	3.6	0.92	97.8	81.5879	70.4552
2013	3	30	14	32	16	0.3	3.6	0.89	98.2	81.5879	68.4203
2013	3	30	14	42	16	0.3	3.6	0.9	97.1	81.5879	69.1834
2013	3	30	14	52	16	0.3	3.6	0.89	96.8	81.5879	68.6746
2013	3	30	15	2	16	0.3	3.6	0.87	99.3	81.5223	66.838
2013	3	30	15	12	16	0.3	3.6	0.88	95.5	81.5223	68.1086
2013	3	30	15	22	16	0.3	3.6	0.88	96.4	81.5223	68.1085
2013	3	30	15	32	16	0.3	3.6	0.91	98.3	81.5223	69.8875
2013	3	30	15	42	16	0.3	3.6	0.89	96.8	81.5223	68.6167
2013	3	30	15	52	16	0.3	3.6	0.85	95.7	81.5879	65.8766
2013	3	30	16	2	16	0.3	3.6	0.88	95.5	81.5223	68.1084
2013	3	30	16	12	16	0.3	3.6	0.86	97.2	81.5223	66.3295
2013	3	30	16	22	16	0.3	3.6	0.9	97.3	81.4567	69.3207
2013	3	30	16	32	16	0.3	3.6	0.94	98	81.4567	72.3678
2013	3	30	16	42	16	0.3	3.6	0.91	96.8	81.4567	70.0825
2013	3	30	16	52	16	0.3	3.6	0.92	96.2	81.4567	70.5903
2013	3	30	17	2	16	0.3	3.6	0.9	94.6	81.4567	69.3207
2013	3	30	17	12	16	0.3	3.6	0.9	95.6	81.3911	69.2623
2013	3	30	17	22	16	0.3	3.6	0.91	96.2	81.4567	69.8285
2013	3	30	17	32	16	0.3	3.6	0.88	99.2	81.3911	67.4864
2013	3	30	17	42	16	0.3	3.6	0.91	94.8	81.3911	70.0235
2013	3	30	17	52	16	0.3	3.6	0.93	97.1	81.3911	71.0383

Reinhackle (0356)

Year	Month	Day	Hour	Minute	Second	CellBegin	CellEnd	Speed	Direction	Area	Flow
2013	3	30	18	2	16	0.3	3.6	0.89	97.2	81.3911	68.2475
2013	3	30	18	12	16	0.3	3.6	0.89	97.7	81.3911	67.9938
2013	3	30	18	22	16	0.3	3.6	0.87	96.3	81.3911	66.979
2013	3	30	18	32	16	0.3	3.6	0.91	97.5	81.3911	69.516
2013	3	30	18	42	16	0.3	3.6	0.91	95	81.3911	70.2772
2013	3	30	18	52	16	0.3	3.6	0.98	96.4	81.3911	75.0976
2013	3	30	19	2	16	0.3	3.6	0.92	94.9	81.3911	71.0383
2013	3	30	19	12	16	0.3	3.6	0.92	96	81.3911	70.5309
2013	3	30	19	22	16	0.3	3.6	0.92	97.4	81.3255	70.218
2013	3	30	19	32	16	0.3	3.6	0.93	96.3	81.3255	71.232
2013	3	30	19	42	16	0.3	3.6	0.93	96.1	81.3255	71.232
2013	3	30	19	52	16	0.3	3.6	0.94	98.2	81.2598	71.9318
2013	3	30	20	2	16	0.3	3.6	0.93	97.3	81.2598	71.172
2013	3	30	20	12	16	0.3	3.6	0.92	97	81.2598	70.4122
2013	3	30	20	22	16	0.3	3.6	0.94	97	81.2598	72.1852
2013	3	30	20	32	16	0.3	3.6	0.93	95.9	81.2598	71.4254
2013	3	30	20	42	16	0.3	3.6	0.9	98.6	81.1942	68.8344
2013	3	30	20	52	16	0.3	3.6	0.9	96.3	81.1286	68.7764
2013	3	30	21	2	16	0.3	3.6	0.92	96.9	81.1286	70.5463
2013	3	30	21	12	16	0.3	3.6	0.89	96.3	81.063	68.4656
2013	3	30	21	22	16	0.3	3.6	0.88	93.6	81.063	67.9604
2013	3	30	21	32	16	0.3	3.6	0.88	96.6	80.9974	67.1456
2013	3	30	21	42	16	0.3	3.6	0.88	97.7	80.9974	67.1457
2013	3	30	21	52	16	0.3	3.6	0.85	97.3	80.9318	65.0711
2013	3	30	22	2	16	0.3	3.6	0.92	95.1	80.9974	70.1748
2013	3	30	22	12	16	0.3	3.6	0.94	96.6	80.9318	71.6287
2013	3	30	22	22	16	0.3	3.6	0.89	95.9	80.9318	67.8456
2013	3	30	22	32	16	0.3	3.6	0.9	96.2	80.8661	69.0481
2013	3	30	22	42	16	0.3	3.6	0.9	97.1	80.8661	68.5441
2013	3	30	22	52	16	0.3	3.6	0.89	95.9	80.8661	67.7882
2013	3	30	23	2	16	0.3	3.6	0.91	96.2	80.8661	69.5522
2013	3	30	23	12	16	0.3	3.6	0.92	95.9	80.8661	70.5602
2013	3	30	23	22	16	0.3	3.6	0.93	96.9	80.8005	70.5004
2013	3	30	23	32	16	0.3	3.6	0.89	96.3	80.8005	68.2344
2013	3	30	23	42	16	0.3	3.6	0.91	97	80.8005	69.2415
2013	3	30	23	52	16	0.3	3.6	0.91	97.5	80.7349	68.9312
2013	3	31	0	2	16	0.3	3.6	0.87	96.5	80.7349	66.6671
2013	3	31	0	12	16	0.3	3.6	0.89	94.7	80.7349	67.925
2013	3	31	0	22	16	0.3	3.6	0.88	96.6	80.7349	67.1703
2013	3	31	0	32	16	0.3	3.6	0.87	93	80.7349	66.6672
2013	3	31	0	42	16	0.3	3.6	0.91	96.2	80.7349	69.1829
2013	3	31	0	52	16	0.3	3.6	0.9	97.1	80.7349	68.4282
2013	3	31	1	2	16	0.3	3.6	0.88	97.3	80.7349	66.9188
2013	3	31	1	12	16	0.3	3.6	0.9	98.6	80.6693	67.8674
2013	3	31	1	22	16	0.3	3.6	0.89	96.5	80.6693	67.8675
2013	3	31	1	32	16	0.3	3.6	0.91	95.6	80.6693	69.3757

Reinhackle (0356)

Year	Month	Day	Hour	Minute	Second	CellBegin	CellEnd	Speed	Direction	Area	Flow
2013	3	31	1	42	16	0.3	3.6	0.93	94.4	80.6693	71.1352
2013	3	31	1	52	16	0.3	3.6	0.89	97	80.6693	67.6162
2013	3	31	2	2	16	0.3	3.6	0.89	95.9	80.6693	67.8676
2013	3	31	2	12	16	0.3	3.6	0.89	96.6	80.6693	67.6162
2013	3	31	2	22	16	0.3	3.6	0.91	95.8	80.6693	69.1244
2013	3	31	2	32	16	0.3	3.6	0.89	96.5	80.6693	67.8677
2013	3	31	2	42	16	0.3	3.6	0.87	96.5	80.6693	66.6109
2013	3	31	2	52	16	0.3	3.6	0.89	97.4	80.6037	67.5589
2013	3	31	3	2	16	0.3	3.6	0.89	96.1	80.6037	67.81
2013	3	31	3	12	16	0.3	3.6	0.86	97.4	80.6037	65.5497
2013	3	31	3	22	16	0.3	3.6	0.94	96	80.5381	71.5164
2013	3	31	3	32	16	0.3	3.6	0.91	96.4	80.5381	69.0071
2013	3	31	3	42	16	0.3	3.6	0.91	95.4	80.5381	69.0071
2013	3	31	3	52	16	0.3	3.6	0.86	97.5	80.5381	64.9921
2013	3	31	4	2	16	0.3	3.6	0.86	97.9	80.5381	65.2431
2013	3	31	4	12	16	0.3	3.6	0.89	97	80.5381	67.7525
2013	3	31	4	22	16	0.3	3.6	0.89	96.1	80.5381	67.7525
2013	3	31	4	32	16	0.3	3.6	0.85	96.9	80.4724	64.1847
2013	3	31	4	42	16	0.3	3.6	0.92	97.8	80.4724	69.4499
2013	3	31	4	52	16	0.3	3.6	0.86	97.4	80.4724	65.4383
2013	3	31	5	2	16	0.3	3.6	0.86	95.9	80.4724	65.4383
2013	3	31	5	12	16	0.3	3.6	0.84	96.7	80.4724	63.934
2013	3	31	5	22	16	0.3	3.6	0.88	96.4	80.4724	66.692
2013	3	31	5	32	16	0.3	3.6	0.91	96	80.4724	69.4499
2013	3	31	5	42	16	0.3	3.6	0.88	95.5	80.4068	67.1362
2013	3	31	5	52	16	0.3	3.6	0.91	96.6	80.4068	69.1402
2013	3	31	6	2	16	0.3	3.6	0.87	96.5	80.4068	65.8836
2013	3	31	6	12	16	0.3	3.6	0.85	94.7	80.4068	64.3806
2013	3	31	6	22	16	0.3	3.6	0.86	96.4	80.3412	65.0766
2013	3	31	6	32	16	0.3	3.6	0.9	97.1	80.4068	68.3887
2013	3	31	6	42	16	0.3	3.6	0.85	97.6	80.3412	64.0754
2013	3	31	6	52	16	0.3	3.6	0.87	96.2	80.3412	66.3281
2013	3	31	7	2	16	0.3	3.6	0.91	97	80.3412	68.831
2013	3	31	7	12	16	0.3	3.6	0.85	98.5	80.2756	63.7706
2013	3	31	7	22	16	0.3	3.6	0.9	96.3	80.2756	68.2721
2013	3	31	7	32	16	0.3	3.6	0.88	96.2	80.3412	66.8287
2013	3	31	7	42	16	0.3	3.6	0.89	95.1	80.3412	67.3292
2013	3	31	7	52	16	0.3	3.6	0.84	97	80.2756	63.5206
2013	3	31	8	2	16	0.3	3.6	0.87	96.7	80.2756	66.0214
2013	3	31	8	12	16	0.3	3.6	0.9	97.2	80.21	67.714
2013	3	31	8	22	16	0.3	3.6	0.87	96.7	80.21	65.4652
2013	3	31	8	32	16	0.3	3.6	0.88	95.4	80.21	66.4646
2013	3	31	8	42	16	0.3	3.6	0.86	95.5	80.0787	65.3532
2013	3	31	8	52	16	0.3	3.6	0.9	96.2	80.1444	68.405
2013	3	31	9	2	16	0.3	3.6	0.89	96.4	80.21	67.2141
2013	3	31	9	12	16	0.3	3.6	0.85	95.8	80.21	64.2157

Reinhackle (0356)

Year	Month	Day	Hour	Minute	Second	CellBegin	CellEnd	Speed	Direction	Area	Flow
2013	3	31	9	22	16	0.3	3.6	0.91	95.4	80.1444	68.6545
2013	3	31	9	32	16	0.3	3.6	0.91	95.4	80.1444	68.6545
2013	3	31	9	42	16	0.3	3.6	0.9	96	80.1444	68.4048
2013	3	31	9	52	16	0.3	3.6	0.85	96.7	80.0787	63.8564
2013	3	31	10	2	16	0.3	3.6	0.88	97.7	80.0787	66.1012
2013	3	31	10	12	16	0.3	3.6	0.87	99.8	80.0787	64.854
2013	3	31	10	22	16	0.3	3.6	0.84	98.3	80.0787	63.1079
2013	3	31	10	32	16	0.3	3.6	0.88	96	80.0131	66.2937
2013	3	31	10	42	16	0.3	3.6	0.86	95.5	80.0131	65.2968
2013	3	31	10	52	16	0.3	3.6	0.85	94.9	79.9475	64.2447
2013	3	31	11	2	16	0.3	3.6	0.88	98.2	79.9475	65.7387
2013	3	31	11	12	16	0.3	3.6	0.88	97.3	79.9475	66.2367
2013	3	31	11	22	16	0.3	3.6	0.86	98.6	79.9475	64.2446
2013	3	31	11	32	16	0.3	3.6	0.87	97.4	79.9475	65.2405
2013	3	31	11	42	16	0.3	3.6	0.85	96.7	79.9475	63.7464
2013	3	31	11	52	16	0.3	3.6	0.85	96.6	79.9475	64.2444
2013	3	31	12	2	16	0.3	3.6	0.88	97.7	79.8819	66.4284
2013	3	31	12	12	16	0.3	3.6	0.84	98	79.8819	63.4428
2013	3	31	12	22	16	0.3	3.6	0.88	97.5	79.8819	66.4282
2013	3	31	12	32	16	0.3	3.6	0.9	96.9	79.8819	67.921
2013	3	31	12	42	16	0.3	3.6	0.88	95.1	79.8819	66.4281
2013	3	31	12	52	16	0.3	3.6	0.87	96.7	79.8819	65.6817
2013	3	31	13	2	16	0.3	3.6	0.89	96.3	79.8163	67.1167
2013	3	31	13	12	16	0.3	3.6	0.87	94.5	79.8163	65.8738
2013	3	31	13	22	16	0.3	3.6	0.89	95.9	79.8163	66.868
2013	3	31	13	32	16	0.3	3.6	0.9	98	79.7507	67.5556
2013	3	31	13	42	16	0.3	3.6	0.88	95.6	79.7507	66.0654
2013	3	31	13	52	16	0.3	3.6	0.92	95.9	79.6851	69.4826
2013	3	31	14	2	16	0.3	3.6	0.92	96.7	79.6851	69.2345
2013	3	31	14	12	16	0.3	3.6	0.88	98.1	79.6194	65.9516
2013	3	31	14	22	16	0.3	3.6	0.91	96.6	79.6851	68.7381
2013	3	31	14	32	16	0.3	3.6	0.86	96.8	79.6194	64.7118
2013	3	31	14	42	16	0.3	3.6	0.89	98.3	79.6194	66.4474
2013	3	31	14	52	16	0.3	3.6	0.89	95.5	79.5538	67.1333
2013	3	31	15	2	16	0.3	3.6	0.88	95.8	79.5538	65.8947
2013	3	31	15	12	16	0.3	3.6	0.88	96.4	79.4882	65.8378
2013	3	31	15	22	16	0.3	3.6	0.89	96.1	79.4882	66.8279
2013	3	31	15	32	16	0.3	3.6	0.88	96.8	79.4882	66.0853
2013	3	31	15	42	16	0.3	3.6	0.89	97.4	79.4226	66.5229
2013	3	31	15	52	16	0.3	3.6	0.9	96.7	79.4226	67.2647
2013	3	31	16	2	16	0.3	3.6	0.91	97.9	79.4226	68.0066
2013	3	31	16	12	16	0.3	3.6	0.87	99.3	79.4226	64.7917
2013	3	31	16	22	16	0.3	3.6	0.89	96.5	79.4226	67.0174
2013	3	31	16	32	16	0.3	3.6	0.87	98	79.357	65.2299
2013	3	31	16	42	16	0.3	3.6	0.89	96.5	79.357	66.7124
2013	3	31	16	52	16	0.3	3.6	0.87	95	79.357	65.477

Reinhackle (0356)

Year	Month	Day	Hour	Minute	Second	CellBegin	CellEnd	Speed	Direction	Area	Flow
2013	3	31	17	2	16	0.3	3.6	0.88	96.2	79.2913	65.6673
2013	3	31	17	12	16	0.3	3.6	0.87	96.7	79.2913	65.1736
2013	3	31	17	22	16	0.3	3.6	0.87	97.2	79.2913	64.9267
2013	3	31	17	32	16	0.3	3.6	0.88	95.5	79.2913	66.1611
2013	3	31	17	42	16	0.3	3.6	0.88	95.6	79.2913	65.9142
2013	3	31	17	52	16	0.3	3.6	0.88	96	79.2257	65.8572
2013	3	31	18	2	16	0.3	3.6	0.87	96.7	79.2257	64.6239
2013	3	31	18	12	16	0.3	3.6	0.89	96.3	79.2257	66.5972
2013	3	31	18	22	16	0.3	3.6	0.87	98.7	79.1601	64.3216
2013	3	31	18	32	16	0.3	3.6	0.9	96.2	79.1601	67.5253
2013	3	31	18	42	16	0.3	3.6	0.89	95.3	79.1601	66.786
2013	3	31	18	52	16	0.3	3.6	0.88	97.1	79.0945	65.2508
2013	3	31	19	2	16	0.3	3.6	0.88	95.6	79.1601	65.5539
2013	3	31	19	12	16	0.3	3.6	0.9	97.1	79.1601	67.0325
2013	3	31	19	22	16	0.3	3.6	0.88	97.1	79.1601	65.3074
2013	3	31	19	32	16	0.3	3.6	0.91	98.1	79.1601	67.5254
2013	3	31	19	42	16	0.3	3.6	0.92	97	79.0945	68.2056
2013	3	31	19	52	16	0.3	3.6	0.87	98	78.9633	64.4003
2013	3	31	20	2	16	0.3	3.6	0.87	96.5	79.0289	65.1943
2013	3	31	20	12	16	0.3	3.6	0.85	94.6	79.0289	63.7183
2013	3	31	20	22	16	0.3	3.6	0.89	97.4	78.9633	66.121
2013	3	31	20	32	16	0.3	3.6	0.92	95.8	78.9633	68.3332
2013	3	31	20	42	16	0.3	3.6	0.94	96	78.8976	69.993
2013	3	31	20	52	16	0.3	3.6	0.92	96.8	78.8976	68.2739
2013	3	31	21	2	16	0.3	3.6	0.91	95	78.7664	67.4197
2013	3	31	21	12	16	0.3	3.6	0.92	97	78.7664	68.1552
2013	3	31	21	22	16	0.3	3.6	0.9	95.6	78.7008	67.1161
2013	3	31	21	32	16	0.3	3.6	0.91	95.8	78.7008	67.606
2013	3	31	21	42	16	0.3	3.6	0.91	96	78.7008	67.3611
2013	3	31	21	52	16	0.3	3.6	0.92	95.9	78.7008	68.341
2013	3	31	22	2	16	0.3	3.6	0.9	96.2	78.6352	67.0577
2013	3	31	22	12	16	0.3	3.6	0.93	98.3	78.6352	69.0156
2013	3	31	22	22	16	0.3	3.6	0.91	98.3	78.6352	66.8131
2013	3	31	22	32	16	0.3	3.6	0.88	95.4	78.5696	65.0431
2013	3	31	22	42	16	0.3	3.6	0.93	95.9	78.5696	68.9555
2013	3	31	22	52	16	0.3	3.6	0.93	97.1	78.5696	68.4665
2013	3	31	23	2	16	0.3	3.6	0.91	95.6	78.5696	67.2439
2013	3	31	23	12	16	0.3	3.6	0.91	94.7	78.5696	67.733
2013	3	31	23	22	16	0.3	3.6	0.92	96.2	78.5039	67.9182
2013	3	31	23	32	16	0.3	3.6	0.91	97.2	78.5039	67.4297
2013	3	31	23	42	16	0.3	3.6	0.94	96	78.5039	69.3842
2013	3	31	23	52	16	0.3	3.6	0.87	95.2	78.5039	64.7423

Alabama Gates Release

STA	0087
YEAR	2013
MO	3
CFS1	0
CFS2	0
CFS3	0
CFS4	0
CFS5	0
CFS6	0
CFS7	0
CFS8	0
CFS9	0
CFS10	0
CFS11	0
CFS12	0
CFS13	0
CFS14	0
CFS15	0
CFS16	0
CFS17	0
CFS18	0
CFS19	0
CFS20	0
CFS21	0
CFS22	0
CFS23	0
CFS24	0
CFS25	0
CFS26	0
CFS27	0
CFS28	0
CFS29	0
CFS30	0
CFS31	0
TOTALAF	0
AVECFS	0
PEAKCFS	0
DY	0
TIME	0
MINCFS	0
DY	0
TIME	0

Pumpback Station Discharge

REPORT DATE	READING
3/1/2013	48
3/2/2013	48
3/3/2013	48
3/4/2013	48
3/5/2013	48
3/6/2013	48
3/7/2013	48
3/8/2013	48
3/9/2013	48
3/10/2013	48
3/11/2013	48
3/12/2013	46
3/13/2013	45
3/14/2013	45
3/15/2013	46
3/16/2013	47
3/17/2013	44
3/18/2013	43
3/19/2013	43
3/20/2013	43
3/21/2013	42
3/22/2013	42
3/23/2013	43
3/24/2013	43
3/25/2013	45
3/26/2013	44
3/27/2013	48
3/28/2013	48
3/29/2013	48
3/30/2013	48
3/31/2013	48

Langemann Gate to Delta

REPORT DATE	READING
3/1/2013	3
3/2/2013	4
3/3/2013	4
3/4/2013	4
3/5/2013	4
3/6/2013	4
3/7/2013	4
3/8/2013	4
3/9/2013	4
3/10/2013	4
3/11/2013	4
3/12/2013	4
3/13/2013	4
3/14/2013	4
3/15/2013	4
3/16/2013	4
3/17/2013	4
3/18/2013	4
3/19/2013	4
3/20/2013	4
3/21/2013	4
3/22/2013	4
3/23/2013	4
3/24/2013	4
3/25/2013	4
3/26/2013	4
3/27/2013	4
3/28/2013	4
3/29/2013	4
3/30/2013	4
3/31/2013	4

Pumpback Station Weir to Delta

REPORT DATE	READING
3/1/2013	2
3/2/2013	1
3/3/2013	2
3/4/2013	2
3/5/2013	2
3/6/2013	1
3/7/2013	1
3/8/2013	1
3/9/2013	1
3/10/2013	0
3/11/2013	0
3/12/2013	0
3/13/2013	0
3/14/2013	0
3/15/2013	0
3/16/2013	0
3/17/2013	0
3/18/2013	0
3/19/2013	0
3/20/2013	0
3/21/2013	0
3/22/2013	0
3/23/2013	0
3/24/2013	0
3/25/2013	0
3/26/2013	0
3/27/2013	1
3/28/2013	4
3/29/2013	6
3/30/2013	7
3/31/2013	7

Pumpback Station Discharge (0364)

3/1/13 0:00 == 47.9	3/1/13 4:35 == 47.9	3/1/13 9:10 == 48.1	3/1/13 13:45 == 48.2
3/1/13 0:05 == 48.1	3/1/13 4:40 == 48	3/1/13 9:15 == 47.9	3/1/13 13:50 == 48
3/1/13 0:10 == 47.8	3/1/13 4:45 == 48	3/1/13 9:20 == 48.1	3/1/13 13:55 == 47.9
3/1/13 0:15 == 48	3/1/13 4:50 == 48	3/1/13 9:25 == 48.1	3/1/13 14:00 == 48.2
3/1/13 0:20 == 48.1	3/1/13 4:55 == 47.9	3/1/13 9:30 == 47.6	3/1/13 14:05 == 48.1
3/1/13 0:25 == 48.1	3/1/13 5:00 == 48	3/1/13 9:35 == 48	3/1/13 14:10 == 48
3/1/13 0:30 == 48	3/1/13 5:05 == 47.9	3/1/13 9:40 == 48	3/1/13 14:15 == 48
3/1/13 0:35 == 48.1	3/1/13 5:10 == 48	3/1/13 9:45 == 48	3/1/13 14:20 == 48.1
3/1/13 0:40 == 47.9	3/1/13 5:15 == 47.9	3/1/13 9:50 == 48.1	3/1/13 14:25 == 48
3/1/13 0:45 == 47.9	3/1/13 5:20 == 47.9	3/1/13 9:55 == 48	3/1/13 14:30 == 48
3/1/13 0:50 == 48	3/1/13 5:25 == 48	3/1/13 10:00 == 47.9	3/1/13 14:35 == 48.1
3/1/13 0:55 == 47.9	3/1/13 5:30 == 48.2	3/1/13 10:05 == 48	3/1/13 14:40 == 48.1
3/1/13 1:00 == 47.9	3/1/13 5:35 == 48	3/1/13 10:10 == 48.1	3/1/13 14:45 == 48
3/1/13 1:05 == 47.9	3/1/13 5:40 == 47.9	3/1/13 10:15 == 48.2	3/1/13 14:50 == 48
3/1/13 1:10 == 48.1	3/1/13 5:45 == 48.1	3/1/13 10:20 == 48	3/1/13 14:55 == 47.8
3/1/13 1:15 == 48.2	3/1/13 5:50 == 48.1	3/1/13 10:25 == 48	3/1/13 15:00 == 48.1
3/1/13 1:20 == 48.1	3/1/13 5:55 == 47.8	3/1/13 10:30 == 47.9	3/1/13 15:05 == 47.9
3/1/13 1:25 == 48	3/1/13 6:00 == 48.1	3/1/13 10:35 == 48.1	3/1/13 15:10 == 48.2
3/1/13 1:30 == 47.9	3/1/13 6:05 == 48	3/1/13 10:40 == 48	3/1/13 15:15 == 48
3/1/13 1:35 == 48	3/1/13 6:10 == 47.9	3/1/13 10:45 == 48	3/1/13 15:20 == 48.2
3/1/13 1:40 == 48.1	3/1/13 6:15 == 47.9	3/1/13 10:50 == 48	3/1/13 15:25 == 48
3/1/13 1:45 == 47.8	3/1/13 6:20 == 47.9	3/1/13 10:55 == 48	3/1/13 15:30 == 48.1
3/1/13 1:50 == 47.9	3/1/13 6:25 == 48	3/1/13 11:00 == 48.1	3/1/13 15:35 == 47.9
3/1/13 1:55 == 47.9	3/1/13 6:30 == 48.1	3/1/13 11:05 == 48.1	3/1/13 15:40 == 48.2
3/1/13 2:00 == 48	3/1/13 6:35 == 48	3/1/13 11:10 == 48	3/1/13 15:45 == 48
3/1/13 2:05 == 48	3/1/13 6:40 == 48	3/1/13 11:15 == 48	3/1/13 15:50 == 48.1
3/1/13 2:10 == 47.8	3/1/13 6:45 == 47.9	3/1/13 11:20 == 48	3/1/13 15:55 == 48.2
3/1/13 2:15 == 48	3/1/13 6:50 == 47.9	3/1/13 11:25 == 47.9	3/1/13 16:00 == 48.1
3/1/13 2:20 == 48	3/1/13 6:55 == 47.9	3/1/13 11:30 == 47.9	3/1/13 16:05 == 48.1
3/1/13 2:25 == 47.9	3/1/13 7:00 == 47.9	3/1/13 11:35 == 48	3/1/13 16:10 == 47.9
3/1/13 2:30 == 48.1	3/1/13 7:05 == 47.9	3/1/13 11:40 == 48	3/1/13 16:15 == 48
3/1/13 2:35 == 48	3/1/13 7:10 == 48	3/1/13 11:45 == 48	3/1/13 16:20 == 48
3/1/13 2:40 == 48	3/1/13 7:15 == 47.9	3/1/13 11:50 == 47.9	3/1/13 16:25 == 48
3/1/13 2:45 == 48	3/1/13 7:20 == 48.1	3/1/13 11:55 == 47.9	3/1/13 16:30 == 48
3/1/13 2:50 == 48	3/1/13 7:25 == 47.9	3/1/13 12:00 == 47.9	3/1/13 16:35 == 48
3/1/13 2:55 == 48.2	3/1/13 7:30 == 48	3/1/13 12:05 == 48	3/1/13 16:40 == 47.9
3/1/13 3:00 == 47.9	3/1/13 7:35 == 48.2	3/1/13 12:10 == 47.9	3/1/13 16:45 == 48
3/1/13 3:05 == 48	3/1/13 7:40 == 48	3/1/13 12:15 == 47.8	3/1/13 16:50 == 48
3/1/13 3:10 == 47.9	3/1/13 7:45 == 48.1	3/1/13 12:20 == 48	3/1/13 16:55 == 48
3/1/13 3:15 == 48	3/1/13 7:50 == 47.8	3/1/13 12:25 == 48.1	3/1/13 17:00 == 47.9
3/1/13 3:20 == 48.1	3/1/13 7:55 == 48.1	3/1/13 12:30 == 47.7	3/1/13 17:05 == 48.1
3/1/13 3:25 == 47.9	3/1/13 8:00 == 47.9	3/1/13 12:35 == 47.8	3/1/13 17:10 == 47.9
3/1/13 3:30 == 48	3/1/13 8:05 == 48	3/1/13 12:40 == 48	3/1/13 17:15 == 48.1
3/1/13 3:35 == 47.9	3/1/13 8:10 == 48.1	3/1/13 12:45 == 48	3/1/13 17:20 == 47.9
3/1/13 3:40 == 48	3/1/13 8:15 == 48.2	3/1/13 12:50 == 48	3/1/13 17:25 == 48
3/1/13 3:45 == 48	3/1/13 8:20 == 47.7	3/1/13 12:55 == 48	3/1/13 17:30 == 47.9
3/1/13 3:50 == 48	3/1/13 8:25 == 47.9	3/1/13 13:00 == 47.8	3/1/13 17:35 == 48.1
3/1/13 3:55 == 47.9	3/1/13 8:30 == 47.9	3/1/13 13:05 == 47.9	3/1/13 17:40 == 47.9
3/1/13 4:00 == 48	3/1/13 8:35 == 48.1	3/1/13 13:10 == 48	3/1/13 17:45 == 48
3/1/13 4:05 == 47.8	3/1/13 8:40 == 48	3/1/13 13:15 == 47.9	3/1/13 17:50 == 48
3/1/13 4:10 == 47.8	3/1/13 8:45 == 48	3/1/13 13:20 == 48.1	3/1/13 17:55 == 47.9
3/1/13 4:15 == 48	3/1/13 8:50 == 47.9	3/1/13 13:25 == 48.1	3/1/13 18:00 == 48.1
3/1/13 4:20 == 47.9	3/1/13 8:55 == 48	3/1/13 13:30 == 48	3/1/13 18:05 == 48.1
3/1/13 4:25 == 47.9	3/1/13 9:00 == 48.2	3/1/13 13:35 == 48	3/1/13 18:10 == 48
3/1/13 4:30 == 47.8	3/1/13 9:05 == 48	3/1/13 13:40 == 47.9	3/1/13 18:15 == 48.2

Pumpback Station Discharge (0364)

3/1/13 18:20 == 48	3/1/13 22:55 == 47.9	3/2/13 3:30 == 47.9	3/2/13 8:05 == 48
3/1/13 18:25 == 48	3/1/13 23:00 == 48.2	3/2/13 3:35 == 48.1	3/2/13 8:10 == 48.1
3/1/13 18:30 == 47.9	3/1/13 23:05 == 48.1	3/2/13 3:40 == 48.1	3/2/13 8:15 == 48
3/1/13 18:35 == 47.9	3/1/13 23:10 == 47.9	3/2/13 3:45 == 47.9	3/2/13 8:20 == 48.1
3/1/13 18:40 == 48	3/1/13 23:15 == 48	3/2/13 3:50 == 47.9	3/2/13 8:25 == 47.9
3/1/13 18:45 == 48	3/1/13 23:20 == 48	3/2/13 3:55 == 48.1	3/2/13 8:30 == 48
3/1/13 18:50 == 48	3/1/13 23:25 == 48	3/2/13 4:00 == 48	3/2/13 8:35 == 48
3/1/13 18:55 == 48	3/1/13 23:30 == 47.9	3/2/13 4:05 == 48.1	3/2/13 8:40 == 48
3/1/13 19:00 == 47.9	3/1/13 23:35 == 48.1	3/2/13 4:10 == 48.2	3/2/13 8:45 == 48
3/1/13 19:05 == 48.1	3/1/13 23:40 == 47.9	3/2/13 4:15 == 47.9	3/2/13 8:50 == 48.1
3/1/13 19:10 == 48	3/1/13 23:45 == 48.1	3/2/13 4:20 == 48	3/2/13 8:55 == 48.1
3/1/13 19:15 == 48	3/1/13 23:50 == 48	3/2/13 4:25 == 48.1	3/2/13 9:00 == 47.9
3/1/13 19:20 == 48	3/1/13 23:55 == 48	3/2/13 4:30 == 47.9	3/2/13 9:05 == 48.1
3/1/13 19:25 == 48	3/2/13 0:00 == 48.1	3/2/13 4:35 == 48	3/2/13 9:10 == 48
3/1/13 19:30 == 48	3/2/13 0:05 == 48	3/2/13 4:40 == 48.1	3/2/13 9:15 == 47.9
3/1/13 19:35 == 48.1	3/2/13 0:10 == 48.2	3/2/13 4:45 == 48.1	3/2/13 9:20 == 48.1
3/1/13 19:40 == 48	3/2/13 0:15 == 47.8	3/2/13 4:50 == 47.9	3/2/13 9:25 == 48
3/1/13 19:45 == 47.9	3/2/13 0:20 == 48	3/2/13 4:55 == 47.8	3/2/13 9:30 == 48
3/1/13 19:50 == 47.9	3/2/13 0:25 == 48	3/2/13 5:00 == 47.9	3/2/13 9:35 == 48
3/1/13 19:55 == 48	3/2/13 0:30 == 48	3/2/13 5:05 == 47.9	3/2/13 9:40 == 47.9
3/1/13 20:00 == 47.9	3/2/13 0:35 == 48	3/2/13 5:10 == 48	3/2/13 9:45 == 48
3/1/13 20:05 == 48	3/2/13 0:40 == 48.2	3/2/13 5:15 == 47.8	3/2/13 9:50 == 48
3/1/13 20:10 == 48	3/2/13 0:45 == 48	3/2/13 5:20 == 48	3/2/13 9:55 == 48.1
3/1/13 20:15 == 48	3/2/13 0:50 == 47.9	3/2/13 5:25 == 48	3/2/13 10:00 == #
3/1/13 20:20 == 48.1	3/2/13 0:55 == 48	3/2/13 5:30 == 48.1	3/2/13 10:05 == 48.2
3/1/13 20:25 == 48	3/2/13 1:00 == 48.1	3/2/13 5:35 == 48.1	3/2/13 10:10 == 48
3/1/13 20:30 == 48.1	3/2/13 1:05 == 47.9	3/2/13 5:40 == 48	3/2/13 10:15 == 47.9
3/1/13 20:35 == 48.1	3/2/13 1:10 == 48	3/2/13 5:45 == 47.8	3/2/13 10:20 == 48
3/1/13 20:40 == 48.2	3/2/13 1:15 == 48.1	3/2/13 5:50 == 47.9	3/2/13 10:25 == 48
3/1/13 20:45 == 47.9	3/2/13 1:20 == 47.9	3/2/13 5:55 == 48.2	3/2/13 10:30 == 48
3/1/13 20:50 == 48	3/2/13 1:25 == 47.9	3/2/13 6:00 == 48.1	3/2/13 10:35 == 47.8
3/1/13 20:55 == 48	3/2/13 1:30 == 48	3/2/13 6:05 == 47.9	3/2/13 10:40 == 47.9
3/1/13 21:00 == 47.8	3/2/13 1:35 == 48	3/2/13 6:10 == 47.9	3/2/13 10:45 == 48
3/1/13 21:05 == 48	3/2/13 1:40 == 47.9	3/2/13 6:15 == 48.2	3/2/13 10:50 == 48
3/1/13 21:10 == 48	3/2/13 1:45 == 48.1	3/2/13 6:20 == 48.1	3/2/13 10:55 == 47.8
3/1/13 21:15 == 47.8	3/2/13 1:50 == 48	3/2/13 6:25 == 47.8	3/2/13 11:00 == 47.8
3/1/13 21:20 == 48	3/2/13 1:55 == 47.9	3/2/13 6:30 == 47.9	3/2/13 11:05 == 48
3/1/13 21:25 == 47.9	3/2/13 2:00 == 48.1	3/2/13 6:35 == 47.8	3/2/13 11:10 == 48
3/1/13 21:30 == 47.9	3/2/13 2:05 == 48.1	3/2/13 6:40 == 48	3/2/13 11:15 == 47.9
3/1/13 21:35 == 48	3/2/13 2:10 == 47.9	3/2/13 6:45 == 47.9	3/2/13 11:20 == 48
3/1/13 21:40 == 48	3/2/13 2:15 == 47.9	3/2/13 6:50 == 47.8	3/2/13 11:25 == 48.3
3/1/13 21:45 == 47.8	3/2/13 2:20 == 47.9	3/2/13 6:55 == 48	3/2/13 11:30 == 48
3/1/13 21:50 == 47.9	3/2/13 2:25 == 48.1	3/2/13 7:00 == 47.9	3/2/13 11:35 == 47.9
3/1/13 21:55 == 48	3/2/13 2:30 == 48	3/2/13 7:05 == 48.1	3/2/13 11:40 == 47.9
3/1/13 22:00 == 48	3/2/13 2:35 == 48	3/2/13 7:10 == 47.9	3/2/13 11:45 == 47.8
3/1/13 22:05 == 48.1	3/2/13 2:40 == 47.9	3/2/13 7:15 == 48	3/2/13 11:50 == 48
3/1/13 22:10 == 48.1	3/2/13 2:45 == 48	3/2/13 7:20 == 48.1	3/2/13 11:55 == 48.1
3/1/13 22:15 == 47.8	3/2/13 2:50 == 48.1	3/2/13 7:25 == 48.1	3/2/13 12:00 == 48
3/1/13 22:20 == 48	3/2/13 2:55 == 48	3/2/13 7:30 == 47.8	3/2/13 12:05 == 47.9
3/1/13 22:25 == 48.1	3/2/13 3:00 == 47.9	3/2/13 7:35 == 47.8	3/2/13 12:10 == 48
3/1/13 22:30 == 47.9	3/2/13 3:05 == 48.1	3/2/13 7:40 == 48.1	3/2/13 12:15 == 48.2
3/1/13 22:35 == 48	3/2/13 3:10 == 48.1	3/2/13 7:45 == 48	3/2/13 12:20 == 47.9
3/1/13 22:40 == 48	3/2/13 3:15 == 48	3/2/13 7:50 == 48.2	3/2/13 12:25 == 48
3/1/13 22:45 == 48	3/2/13 3:20 == 48.1	3/2/13 7:55 == 47.9	3/2/13 12:30 == 48
3/1/13 22:50 == 47.8	3/2/13 3:25 == 48	3/2/13 8:00 == 48.1	3/2/13 12:35 == 48

Pumpback Station Discharge (0364)

3/2/13 12:40 == 48	3/2/13 17:15 == 48.1	3/2/13 21:50 == 47.9	3/3/13 2:25 == 47.9
3/2/13 12:45 == 48	3/2/13 17:20 == 48	3/2/13 21:55 == 48.1	3/3/13 2:30 == 47.9
3/2/13 12:50 == 48	3/2/13 17:25 == 47.9	3/2/13 22:00 == 48	3/3/13 2:35 == 48
3/2/13 12:55 == 47.9	3/2/13 17:30 == 48.1	3/2/13 22:05 == 47.9	3/3/13 2:40 == 48
3/2/13 13:00 == 47.9	3/2/13 17:35 == 48.1	3/2/13 22:10 == 47.9	3/3/13 2:45 == 47.9
3/2/13 13:05 == 48	3/2/13 17:40 == 48	3/2/13 22:15 == 47.9	3/3/13 2:50 == 48.3
3/2/13 13:10 == 48	3/2/13 17:45 == 48	3/2/13 22:20 == 47.9	3/3/13 2:55 == 48
3/2/13 13:15 == 48.1	3/2/13 17:50 == 48	3/2/13 22:25 == 48	3/3/13 3:00 == 48.1
3/2/13 13:20 == 48	3/2/13 17:55 == 48.1	3/2/13 22:30 == 48	3/3/13 3:05 == 48
3/2/13 13:25 == 48	3/2/13 18:00 == 48	3/2/13 22:35 == 48.1	3/3/13 3:10 == 47.9
3/2/13 13:30 == 48	3/2/13 18:05 == 47.9	3/2/13 22:40 == 47.9	3/3/13 3:15 == 48
3/2/13 13:35 == 47.9	3/2/13 18:10 == 48	3/2/13 22:45 == 48	3/3/13 3:20 == 48
3/2/13 13:40 == 47.9	3/2/13 18:15 == 48	3/2/13 22:50 == 48	3/3/13 3:25 == 48
3/2/13 13:45 == 47.9	3/2/13 18:20 == 48	3/2/13 22:55 == 48.2	3/3/13 3:30 == 48
3/2/13 13:50 == 47.9	3/2/13 18:25 == 48	3/2/13 23:00 == 48	3/3/13 3:35 == 47.9
3/2/13 13:55 == 48.1	3/2/13 18:30 == 48.1	3/2/13 23:05 == 47.9	3/3/13 3:40 == 48
3/2/13 14:00 == 47.9	3/2/13 18:35 == 48	3/2/13 23:10 == 47.9	3/3/13 3:45 == 48.1
3/2/13 14:05 == 48.1	3/2/13 18:40 == 48	3/2/13 23:15 == 48	3/3/13 3:50 == 48
3/2/13 14:10 == 48.1	3/2/13 18:45 == 47.9	3/2/13 23:20 == 48	3/3/13 3:55 == 47.9
3/2/13 14:15 == 48	3/2/13 18:50 == 48.1	3/2/13 23:25 == 47.9	3/3/13 4:00 == 47.9
3/2/13 14:20 == 48	3/2/13 18:55 == 48	3/2/13 23:30 == 48	3/3/13 4:05 == 48
3/2/13 14:25 == 48.1	3/2/13 19:00 == 47.9	3/2/13 23:35 == 48	3/3/13 4:10 == 48
3/2/13 14:30 == 48	3/2/13 19:05 == 47.9	3/2/13 23:40 == 48	3/3/13 4:15 == 48.1
3/2/13 14:35 == 48	3/2/13 19:10 == 48	3/2/13 23:45 == 47.9	3/3/13 4:20 == 48.1
3/2/13 14:40 == 48.1	3/2/13 19:15 == 47.9	3/2/13 23:50 == 48.1	3/3/13 4:25 == 48.1
3/2/13 14:45 == 47.9	3/2/13 19:20 == 48	3/2/13 23:55 == 48.2	3/3/13 4:30 == 47.7
3/2/13 14:50 == 48	3/2/13 19:25 == 48.1	3/3/13 0:00 == 48	3/3/13 4:35 == 48.1
3/2/13 14:55 == 48	3/2/13 19:30 == 48	3/3/13 0:05 == 48	3/3/13 4:40 == 48.1
3/2/13 15:00 == 48.1	3/2/13 19:35 == 47.9	3/3/13 0:10 == 48.1	3/3/13 4:45 == 48
3/2/13 15:05 == 48	3/2/13 19:40 == 48.1	3/3/13 0:15 == 48.1	3/3/13 4:50 == 48
3/2/13 15:10 == 48	3/2/13 19:45 == 48	3/3/13 0:20 == 48	3/3/13 4:55 == 47.9
3/2/13 15:15 == 48	3/2/13 19:50 == 47.9	3/3/13 0:25 == 48	3/3/13 5:00 == 48
3/2/13 15:20 == 48.1	3/2/13 19:55 == 47.9	3/3/13 0:30 == 48.1	3/3/13 5:05 == 48
3/2/13 15:25 == 48.1	3/2/13 20:00 == 48.1	3/3/13 0:35 == 47.9	3/3/13 5:10 == 48
3/2/13 15:30 == 48	3/2/13 20:05 == 47.9	3/3/13 0:40 == 48	3/3/13 5:15 == 47.9
3/2/13 15:35 == 48.1	3/2/13 20:10 == 47.9	3/3/13 0:45 == 48.2	3/3/13 5:20 == 48
3/2/13 15:40 == 48	3/2/13 20:15 == 48.2	3/3/13 0:50 == 48	3/3/13 5:25 == 47.8
3/2/13 15:45 == 48.1	3/2/13 20:20 == 48.1	3/3/13 0:55 == 47.9	3/3/13 5:30 == 48
3/2/13 15:50 == 48.1	3/2/13 20:25 == 47.7	3/3/13 1:00 == 48.2	3/3/13 5:35 == 48
3/2/13 15:55 == 48	3/2/13 20:30 == 47.9	3/3/13 1:05 == 47.9	3/3/13 5:40 == 48.1
3/2/13 16:00 == 48.1	3/2/13 20:35 == 48	3/3/13 1:10 == 47.9	3/3/13 5:45 == 48
3/2/13 16:05 == 48	3/2/13 20:40 == 48.1	3/3/13 1:15 == 48.1	3/3/13 5:50 == 45.9
3/2/13 16:10 == 48	3/2/13 20:45 == 47.9	3/3/13 1:20 == 48	3/3/13 5:55 == 4.3
3/2/13 16:15 == 48	3/2/13 20:50 == 48.1	3/3/13 1:25 == 48	3/3/13 6:00 == 0
3/2/13 16:20 == 48	3/2/13 20:55 == 47.9	3/3/13 1:30 == 47.7	3/3/13 6:05 == #
3/2/13 16:25 == 48	3/2/13 21:00 == 47.8	3/3/13 1:35 == 48	3/3/13 6:10 == 13.7
3/2/13 16:30 == 47.9	3/2/13 21:05 == 48	3/3/13 1:40 == 48	3/3/13 6:15 == 46.8
3/2/13 16:35 == 47.9	3/2/13 21:10 == 47.9	3/3/13 1:45 == 48	3/3/13 6:20 == 48.1
3/2/13 16:40 == 48	3/2/13 21:15 == 48	3/3/13 1:50 == 47.9	3/3/13 6:25 == 48
3/2/13 16:45 == 48	3/2/13 21:20 == 48.1	3/3/13 1:55 == 47.9	3/3/13 6:30 == 47.9
3/2/13 16:50 == 48	3/2/13 21:25 == 48.1	3/3/13 2:00 == 47.9	3/3/13 6:35 == 48
3/2/13 16:55 == 47.9	3/2/13 21:30 == 48	3/3/13 2:05 == 48	3/3/13 6:40 == 47.9
3/2/13 17:00 == 47.8	3/2/13 21:35 == 47.9	3/3/13 2:10 == 47.8	3/3/13 6:45 == 48
3/2/13 17:05 == 47.9	3/2/13 21:40 == 47.9	3/3/13 2:15 == 48.2	3/3/13 6:50 == 48.1
3/2/13 17:10 == 47.9	3/2/13 21:45 == 47.9	3/3/13 2:20 == 47.8	3/3/13 6:55 == 47.9

Pumpback Station Discharge (0364)

3/3/13 7:00 == 48	3/3/13 11:35 == 47.9	3/3/13 16:10 == 48.1	3/3/13 20:45 == 48.1
3/3/13 7:05 == 48.2	3/3/13 11:40 == 47.8	3/3/13 16:15 == 48	3/3/13 20:50 == 48
3/3/13 7:10 == 48	3/3/13 11:45 == 48.1	3/3/13 16:20 == 48	3/3/13 20:55 == 48
3/3/13 7:15 == 48	3/3/13 11:50 == 47.9	3/3/13 16:25 == 48	3/3/13 21:00 == 48
3/3/13 7:20 == 48	3/3/13 11:55 == 48.2	3/3/13 16:30 == 48	3/3/13 21:05 == 47.9
3/3/13 7:25 == 48	3/3/13 12:00 == 48	3/3/13 16:35 == 48	3/3/13 21:10 == 48
3/3/13 7:30 == 48	3/3/13 12:05 == 48.1	3/3/13 16:40 == 48	3/3/13 21:15 == 48.1
3/3/13 7:35 == 48	3/3/13 12:10 == 47.9	3/3/13 16:45 == 48	3/3/13 21:20 == 48
3/3/13 7:40 == 48	3/3/13 12:15 == 48	3/3/13 16:50 == 48	3/3/13 21:25 == 48
3/3/13 7:45 == 48	3/3/13 12:20 == 48	3/3/13 16:55 == 47.9	3/3/13 21:30 == 48
3/3/13 7:50 == 47.9	3/3/13 12:25 == 48.1	3/3/13 17:00 == 48	3/3/13 21:35 == 48.1
3/3/13 7:55 == 47.9	3/3/13 12:30 == 47.9	3/3/13 17:05 == 48.1	3/3/13 21:40 == 47.9
3/3/13 8:00 == 48.1	3/3/13 12:35 == 48	3/3/13 17:10 == 47.9	3/3/13 21:45 == 47.8
3/3/13 8:05 == 48.1	3/3/13 12:40 == 48.1	3/3/13 17:15 == 48	3/3/13 21:50 == 48.1
3/3/13 8:10 == 48.1	3/3/13 12:45 == 48	3/3/13 17:20 == 48	3/3/13 21:55 == 48
3/3/13 8:15 == 47.9	3/3/13 12:50 == 48.1	3/3/13 17:25 == 47.9	3/3/13 22:00 == 47.9
3/3/13 8:20 == 48.1	3/3/13 12:55 == 48.1	3/3/13 17:30 == 48.1	3/3/13 22:05 == 48
3/3/13 8:25 == 48.1	3/3/13 13:00 == 48	3/3/13 17:35 == 48	3/3/13 22:10 == 48
3/3/13 8:30 == 48	3/3/13 13:05 == 48	3/3/13 17:40 == 48.1	3/3/13 22:15 == 47.9
3/3/13 8:35 == 47.8	3/3/13 13:10 == 47.8	3/3/13 17:45 == 48.1	3/3/13 22:20 == 47.8
3/3/13 8:40 == 47.9	3/3/13 13:15 == 47.8	3/3/13 17:50 == 48.2	3/3/13 22:25 == 48
3/3/13 8:45 == 47.8	3/3/13 13:20 == 47.9	3/3/13 17:55 == 48	3/3/13 22:30 == 48.1
3/3/13 8:50 == 48.1	3/3/13 13:25 == 48	3/3/13 18:00 == 47.9	3/3/13 22:35 == 48
3/3/13 8:55 == 47.8	3/3/13 13:30 == 48	3/3/13 18:05 == 47.8	3/3/13 22:40 == 48.2
3/3/13 9:00 == 48	3/3/13 13:35 == 47.8	3/3/13 18:10 == 47.8	3/3/13 22:45 == 48.1
3/3/13 9:05 == 47.8	3/3/13 13:40 == 47.9	3/3/13 18:15 == 48.1	3/3/13 22:50 == 48
3/3/13 9:10 == 48	3/3/13 13:45 == 48.1	3/3/13 18:20 == 47.9	3/3/13 22:55 == 47.9
3/3/13 9:15 == 48	3/3/13 13:50 == 48.1	3/3/13 18:25 == 48.1	3/3/13 23:00 == 48.1
3/3/13 9:20 == 48	3/3/13 13:55 == 48	3/3/13 18:30 == 48	3/3/13 23:05 == 47.9
3/3/13 9:25 == 47.8	3/3/13 14:00 == 47.9	3/3/13 18:35 == 47.9	3/3/13 23:10 == 48
3/3/13 9:30 == 48	3/3/13 14:05 == 48	3/3/13 18:40 == 47.8	3/3/13 23:15 == 48.1
3/3/13 9:35 == 48	3/3/13 14:10 == 48	3/3/13 18:45 == 47.9	3/3/13 23:20 == 47.9
3/3/13 9:40 == 48.1	3/3/13 14:15 == 48	3/3/13 18:50 == 48.1	3/3/13 23:25 == 48.2
3/3/13 9:45 == 47.9	3/3/13 14:20 == 48.1	3/3/13 18:55 == 48.1	3/3/13 23:30 == 47.8
3/3/13 9:50 == 48.2	3/3/13 14:25 == 48	3/3/13 19:00 == 48.1	3/3/13 23:35 == 47.8
3/3/13 9:55 == 47.9	3/3/13 14:30 == 47.9	3/3/13 19:05 == 48	3/3/13 23:40 == 47.9
3/3/13 10:00 == 48.1	3/3/13 14:35 == 48	3/3/13 19:10 == 48	3/3/13 23:45 == 48.3
3/3/13 10:05 == 48	3/3/13 14:40 == 48.1	3/3/13 19:15 == 48	3/3/13 23:50 == 48.1
3/3/13 10:10 == 48	3/3/13 14:45 == 48.1	3/3/13 19:20 == 48	3/3/13 23:55 == 47.9
3/3/13 10:15 == 47.9	3/3/13 14:50 == 47.9	3/3/13 19:25 == 48	3/4/13 0:00 == 48
3/3/13 10:20 == 48.1	3/3/13 14:55 == 48	3/3/13 19:30 == 48	3/4/13 0:05 == 48.1
3/3/13 10:25 == 48	3/3/13 15:00 == 47.9	3/3/13 19:35 == 48	3/4/13 0:10 == 47.9
3/3/13 10:30 == 48.2	3/3/13 15:05 == 48	3/3/13 19:40 == 48	3/4/13 0:15 == 47.9
3/3/13 10:35 == 48	3/3/13 15:10 == 47.9	3/3/13 19:45 == 47.9	3/4/13 0:20 == 48
3/3/13 10:40 == 48	3/3/13 15:15 == 47.9	3/3/13 19:50 == 47.9	3/4/13 0:25 == 47.9
3/3/13 10:45 == 48	3/3/13 15:20 == 48.1	3/3/13 19:55 == 48.1	3/4/13 0:30 == 48.1
3/3/13 10:50 == 47.9	3/3/13 15:25 == 47.9	3/3/13 20:00 == 48	3/4/13 0:35 == 48
3/3/13 10:55 == 48.1	3/3/13 15:30 == 48.1	3/3/13 20:05 == 48.2	3/4/13 0:40 == 47.8
3/3/13 11:00 == 48.1	3/3/13 15:35 == 48	3/3/13 20:10 == 48	3/4/13 0:45 == 48.1
3/3/13 11:05 == 48.2	3/3/13 15:40 == 48.4	3/3/13 20:15 == 47.9	3/4/13 0:50 == 48.1
3/3/13 11:10 == 48	3/3/13 15:45 == 48	3/3/13 20:20 == 48	3/4/13 0:55 == 48.1
3/3/13 11:15 == 48.1	3/3/13 15:50 == 48.1	3/3/13 20:25 == 48.1	3/4/13 1:00 == 47.9
3/3/13 11:20 == 48.1	3/3/13 15:55 == 47.9	3/3/13 20:30 == 47.9	3/4/13 1:05 == 48.1
3/3/13 11:25 == 48	3/3/13 16:00 == 48.2	3/3/13 20:35 == 47.9	3/4/13 1:10 == 48.1
3/3/13 11:30 == 48.2	3/3/13 16:05 == 47.9	3/3/13 20:40 == 48.1	3/4/13 1:15 == 47.9

Pumpback Station Discharge (0364)

3/4/13 1:20 == 48	3/4/13 5:55 == 48	3/4/13 10:30 == 47.9	3/4/13 15:05 == 47.5
3/4/13 1:25 == 47.9	3/4/13 6:00 == 47.9	3/4/13 10:35 == 48.1	3/4/13 15:10 == 48
3/4/13 1:30 == 47.9	3/4/13 6:05 == 47.9	3/4/13 10:40 == 48.1	3/4/13 15:15 == 47.9
3/4/13 1:35 == 48	3/4/13 6:10 == 48.1	3/4/13 10:45 == 47.9	3/4/13 15:20 == 47.9
3/4/13 1:40 == 48.1	3/4/13 6:15 == 47.9	3/4/13 10:50 == 47.9	3/4/13 15:25 == 48
3/4/13 1:45 == 47.9	3/4/13 6:20 == 48.1	3/4/13 10:55 == 47.9	3/4/13 15:30 == 48
3/4/13 1:50 == 47.7	3/4/13 6:25 == 48	3/4/13 11:00 == 48	3/4/13 15:35 == 48
3/4/13 1:55 == 47.9	3/4/13 6:30 == 48	3/4/13 11:05 == 47.9	3/4/13 15:40 == 48.1
3/4/13 2:00 == 48.1	3/4/13 6:35 == 48.1	3/4/13 11:10 == 47.9	3/4/13 15:45 == 47.9
3/4/13 2:05 == 48	3/4/13 6:40 == 47.9	3/4/13 11:15 == 48	3/4/13 15:50 == 47.9
3/4/13 2:10 == 48.2	3/4/13 6:45 == 48.1	3/4/13 11:20 == 48	3/4/13 15:55 == 48
3/4/13 2:15 == 47.8	3/4/13 6:50 == 47.9	3/4/13 11:25 == 48.1	3/4/13 16:00 == 48.1
3/4/13 2:20 == 47.9	3/4/13 6:55 == 48	3/4/13 11:30 == 48	3/4/13 16:05 == 48
3/4/13 2:25 == 47.9	3/4/13 7:00 == 47.9	3/4/13 11:35 == 48.1	3/4/13 16:10 == 48
3/4/13 2:30 == 48	3/4/13 7:05 == 48	3/4/13 11:40 == 47.9	3/4/13 16:15 == 48
3/4/13 2:35 == 47.9	3/4/13 7:10 == 47.8	3/4/13 11:45 == 47.9	3/4/13 16:20 == 48
3/4/13 2:40 == 47.9	3/4/13 7:15 == 48.1	3/4/13 11:50 == 48	3/4/13 16:25 == 48
3/4/13 2:45 == 48	3/4/13 7:20 == 48	3/4/13 11:55 == 48	3/4/13 16:30 == 48.1
3/4/13 2:50 == 48	3/4/13 7:25 == 48.1	3/4/13 12:00 == 48	3/4/13 16:35 == 48
3/4/13 2:55 == 48.1	3/4/13 7:30 == 47.9	3/4/13 12:05 == 47.7	3/4/13 16:40 == 47.9
3/4/13 3:00 == 48.1	3/4/13 7:35 == 47.9	3/4/13 12:10 == 48	3/4/13 16:45 == 48
3/4/13 3:05 == 47.9	3/4/13 7:40 == 48.1	3/4/13 12:15 == 48	3/4/13 16:50 == 48
3/4/13 3:10 == 48	3/4/13 7:45 == 48	3/4/13 12:20 == 48.1	3/4/13 16:55 == 47.9
3/4/13 3:15 == 48	3/4/13 7:50 == 47.9	3/4/13 12:25 == 48.2	3/4/13 17:00 == 48
3/4/13 3:20 == 47.9	3/4/13 7:55 == 47.9	3/4/13 12:30 == 48.1	3/4/13 17:05 == 48
3/4/13 3:25 == 48.1	3/4/13 8:00 == 48	3/4/13 12:35 == 48	3/4/13 17:10 == 48.1
3/4/13 3:30 == 47.9	3/4/13 8:05 == 47.9	3/4/13 12:40 == 48	3/4/13 17:15 == 48.1
3/4/13 3:35 == 48.2	3/4/13 8:10 == 48.1	3/4/13 12:45 == 48.1	3/4/13 17:20 == 48.1
3/4/13 3:40 == 47.9	3/4/13 8:15 == 47.9	3/4/13 12:50 == 47.7	3/4/13 17:25 == 47.9
3/4/13 3:45 == 48	3/4/13 8:20 == 48.1	3/4/13 12:55 == 47.9	3/4/13 17:30 == 48
3/4/13 3:50 == 48.2	3/4/13 8:25 == 48	3/4/13 13:00 == 47.9	3/4/13 17:35 == 48.1
3/4/13 3:55 == 48.1	3/4/13 8:30 == 47.9	3/4/13 13:05 == 48	3/4/13 17:40 == 48.1
3/4/13 4:00 == 48.1	3/4/13 8:35 == 47.9	3/4/13 13:10 == 48	3/4/13 17:45 == 47.8
3/4/13 4:05 == 48	3/4/13 8:40 == 47.9	3/4/13 13:15 == 47.9	3/4/13 17:50 == 48
3/4/13 4:10 == 48	3/4/13 8:45 == 48.1	3/4/13 13:20 == 47.7	3/4/13 17:55 == 48
3/4/13 4:15 == 48	3/4/13 8:50 == 47.8	3/4/13 13:25 == 47.8	3/4/13 18:00 == 48
3/4/13 4:20 == 48	3/4/13 8:55 == 47.7	3/4/13 13:30 == 47.8	3/4/13 18:05 == 48
3/4/13 4:25 == 48	3/4/13 9:00 == 48.1	3/4/13 13:35 == 47.9	3/4/13 18:10 == 48.2
3/4/13 4:30 == 48.1	3/4/13 9:05 == 48	3/4/13 13:40 == 47.9	3/4/13 18:15 == 48
3/4/13 4:35 == 48	3/4/13 9:10 == 48	3/4/13 13:45 == 47.9	3/4/13 18:20 == 47.9
3/4/13 4:40 == 48	3/4/13 9:15 == 47.9	3/4/13 13:50 == 48.1	3/4/13 18:25 == 48
3/4/13 4:45 == 48	3/4/13 9:20 == 48	3/4/13 13:55 == 48	3/4/13 18:30 == 48
3/4/13 4:50 == 48.1	3/4/13 9:25 == 48	3/4/13 14:00 == 48.1	3/4/13 18:35 == 48.1
3/4/13 4:55 == 48.1	3/4/13 9:30 == 48.1	3/4/13 14:05 == 48.1	3/4/13 18:40 == 48
3/4/13 5:00 == 47.9	3/4/13 9:35 == 48	3/4/13 14:10 == 47.8	3/4/13 18:45 == 47.9
3/4/13 5:05 == 47.9	3/4/13 9:40 == 48	3/4/13 14:15 == 48.1	3/4/13 18:50 == 47.8
3/4/13 5:10 == 48.1	3/4/13 9:45 == 47.9	3/4/13 14:20 == 48.1	3/4/13 18:55 == 48.1
3/4/13 5:15 == 47.9	3/4/13 9:50 == 47.9	3/4/13 14:25 == 47.9	3/4/13 19:00 == 48
3/4/13 5:20 == 48	3/4/13 9:55 == 48	3/4/13 14:30 == 48.1	3/4/13 19:05 == 48.1
3/4/13 5:25 == 47.9	3/4/13 10:00 == 48.2	3/4/13 14:35 == 48	3/4/13 19:10 == 48.1
3/4/13 5:30 == 48	3/4/13 10:05 == 48.1	3/4/13 14:40 == 47.9	3/4/13 19:15 == 48.1
3/4/13 5:35 == 47.9	3/4/13 10:10 == 47.9	3/4/13 14:45 == 48	3/4/13 19:20 == 48.1
3/4/13 5:40 == 48	3/4/13 10:15 == 47.9	3/4/13 14:50 == 48	3/4/13 19:25 == 48
3/4/13 5:45 == 48.1	3/4/13 10:20 == 48.1	3/4/13 14:55 == 47.9	3/4/13 19:30 == 48.2
3/4/13 5:50 == 48	3/4/13 10:25 == 48	3/4/13 15:00 == 47.9	3/4/13 19:35 == 48

Pumpback Station Discharge (0364)

3/4/13 19:40 == 47.9	3/5/13 0:15 == 47.9	3/5/13 4:50 == 48	3/5/13 9:25 == 47.9
3/4/13 19:45 == 48	3/5/13 0:20 == 48	3/5/13 4:55 == 47.8	3/5/13 9:30 == 48
3/4/13 19:50 == 48	3/5/13 0:25 == 48	3/5/13 5:00 == 47.9	3/5/13 9:35 == 48
3/4/13 19:55 == 47.9	3/5/13 0:30 == 48	3/5/13 5:05 == 47.9	3/5/13 9:40 == 48.1
3/4/13 20:00 == 47.9	3/5/13 0:35 == 48	3/5/13 5:10 == 48	3/5/13 9:45 == 48.1
3/4/13 20:05 == 47.9	3/5/13 0:40 == 47.9	3/5/13 5:15 == 48	3/5/13 9:50 == 47.9
3/4/13 20:10 == 48	3/5/13 0:45 == 48.1	3/5/13 5:20 == 48.2	3/5/13 9:55 == 48
3/4/13 20:15 == 47.8	3/5/13 0:50 == 48.2	3/5/13 5:25 == 48	3/5/13 10:00 == 47.9
3/4/13 20:20 == 48.1	3/5/13 0:55 == 48.1	3/5/13 5:30 == 48	3/5/13 10:05 == 48
3/4/13 20:25 == 48.1	3/5/13 1:00 == 47.9	3/5/13 5:35 == 48	3/5/13 10:10 == 47.8
3/4/13 20:30 == 47.9	3/5/13 1:05 == 48	3/5/13 5:40 == 47.9	3/5/13 10:15 == 47.9
3/4/13 20:35 == 48	3/5/13 1:10 == 47.9	3/5/13 5:45 == 47.9	3/5/13 10:20 == 48
3/4/13 20:40 == 48.1	3/5/13 1:15 == 47.8	3/5/13 5:50 == 48.2	3/5/13 10:25 == 48
3/4/13 20:45 == 48	3/5/13 1:20 == 48	3/5/13 5:55 == 48.1	3/5/13 10:30 == 47.8
3/4/13 20:50 == 48.1	3/5/13 1:25 == 48.1	3/5/13 6:00 == 47.8	3/5/13 10:35 == 47.9
3/4/13 20:55 == 48	3/5/13 1:30 == 48	3/5/13 6:05 == 48.1	3/5/13 10:40 == 48.1
3/4/13 21:00 == 48.1	3/5/13 1:35 == 48	3/5/13 6:10 == 47.9	3/5/13 10:45 == 48
3/4/13 21:05 == 47.9	3/5/13 1:40 == 48	3/5/13 6:15 == 48.1	3/5/13 10:50 == 47.9
3/4/13 21:10 == 48	3/5/13 1:45 == 48	3/5/13 6:20 == 47.9	3/5/13 10:55 == 47.9
3/4/13 21:15 == 48	3/5/13 1:50 == 48	3/5/13 6:25 == 48	3/5/13 11:00 == 47.8
3/4/13 21:20 == 48.2	3/5/13 1:55 == 47.9	3/5/13 6:30 == 48.1	3/5/13 11:05 == 48.1
3/4/13 21:25 == 48	3/5/13 2:00 == 47.9	3/5/13 6:35 == 48.1	3/5/13 11:10 == 47.9
3/4/13 21:30 == 48.1	3/5/13 2:05 == 48	3/5/13 6:40 == 48	3/5/13 11:15 == 47.8
3/4/13 21:35 == 47.9	3/5/13 2:10 == 48.1	3/5/13 6:45 == 47.9	3/5/13 11:20 == 47.9
3/4/13 21:40 == 48	3/5/13 2:15 == 47.8	3/5/13 6:50 == 48	3/5/13 11:25 == 48.2
3/4/13 21:45 == 48	3/5/13 2:20 == 47.9	3/5/13 6:55 == 48.1	3/5/13 11:30 == 47.9
3/4/13 21:50 == 48	3/5/13 2:25 == 47.8	3/5/13 7:00 == 48.1	3/5/13 11:35 == 48.1
3/4/13 21:55 == 48.1	3/5/13 2:30 == 47.9	3/5/13 7:05 == 48	3/5/13 11:40 == 48.1
3/4/13 22:00 == 47.9	3/5/13 2:35 == 48	3/5/13 7:10 == 48.1	3/5/13 11:45 == 48.2
3/4/13 22:05 == 47.9	3/5/13 2:40 == 48.1	3/5/13 7:15 == 48	3/5/13 11:50 == 47.9
3/4/13 22:10 == 48	3/5/13 2:45 == 47.9	3/5/13 7:20 == 48.1	3/5/13 11:55 == 47.8
3/4/13 22:15 == 48.1	3/5/13 2:50 == 48.1	3/5/13 7:25 == 48	3/5/13 12:00 == 48.1
3/4/13 22:20 == 47.8	3/5/13 2:55 == 48	3/5/13 7:30 == 48.1	3/5/13 12:05 == 47.9
3/4/13 22:25 == 48.1	3/5/13 3:00 == 48.1	3/5/13 7:35 == 47.9	3/5/13 12:10 == 48
3/4/13 22:30 == 47.9	3/5/13 3:05 == 48.1	3/5/13 7:40 == 48	3/5/13 12:15 == 47.9
3/4/13 22:35 == 47.9	3/5/13 3:10 == 48	3/5/13 7:45 == 48.1	3/5/13 12:20 == 48
3/4/13 22:40 == 47.8	3/5/13 3:15 == 48	3/5/13 7:50 == 48	3/5/13 12:25 == 48.2
3/4/13 22:45 == 47.9	3/5/13 3:20 == 47.8	3/5/13 7:55 == 48.1	3/5/13 12:30 == 48.1
3/4/13 22:50 == 48	3/5/13 3:25 == 48.1	3/5/13 8:00 == 48	3/5/13 12:35 == 48.2
3/4/13 22:55 == 47.9	3/5/13 3:30 == 47.8	3/5/13 8:05 == 48.1	3/5/13 12:40 == 48
3/4/13 23:00 == 48	3/5/13 3:35 == 48	3/5/13 8:10 == 48	3/5/13 12:45 == 47.9
3/4/13 23:05 == 48.1	3/5/13 3:40 == 48.1	3/5/13 8:15 == 48.1	3/5/13 12:50 == 48
3/4/13 23:10 == 47.9	3/5/13 3:45 == 48	3/5/13 8:20 == 48	3/5/13 12:55 == 48.1
3/4/13 23:15 == 47.9	3/5/13 3:50 == 48	3/5/13 8:25 == 48.1	3/5/13 13:00 == 48
3/4/13 23:20 == 48	3/5/13 3:55 == 47.9	3/5/13 8:30 == 48.1	3/5/13 13:05 == 48
3/4/13 23:25 == 48.1	3/5/13 4:00 == 47.9	3/5/13 8:35 == 47.9	3/5/13 13:10 == 47.9
3/4/13 23:30 == 48	3/5/13 4:05 == 47.9	3/5/13 8:40 == 48	3/5/13 13:15 == 48
3/4/13 23:35 == 47.9	3/5/13 4:10 == 47.9	3/5/13 8:45 == 47.9	3/5/13 13:20 == 48
3/4/13 23:40 == 47.9	3/5/13 4:15 == 47.9	3/5/13 8:50 == 48	3/5/13 13:25 == 48.1
3/4/13 23:45 == 47.9	3/5/13 4:20 == 48	3/5/13 8:55 == 48	3/5/13 13:30 == 47.9
3/4/13 23:50 == 47.9	3/5/13 4:25 == 48.1	3/5/13 9:00 == 48.1	3/5/13 13:35 == 47.9
3/4/13 23:55 == 47.8	3/5/13 4:30 == 48	3/5/13 9:05 == 48.1	3/5/13 13:40 == 48.1
3/5/13 0:00 == 48	3/5/13 4:35 == 48.1	3/5/13 9:10 == 48	3/5/13 13:45 == 47.9
3/5/13 0:05 == 48.1	3/5/13 4:40 == 48.1	3/5/13 9:15 == 47.9	3/5/13 13:50 == 47.9
3/5/13 0:10 == 48.2	3/5/13 4:45 == 48	3/5/13 9:20 == 47.9	3/5/13 13:55 == 48.1

Pumpback Station Discharge (0364)

3/5/13 14:00 == 48	3/5/13 18:35 == 48	3/5/13 23:10 == 48	3/6/13 3:45 == 47.8
3/5/13 14:05 == 48.1	3/5/13 18:40 == 47.9	3/5/13 23:15 == 48	3/6/13 3:50 == 48.1
3/5/13 14:10 == 47.9	3/5/13 18:45 == 48.1	3/5/13 23:20 == 48	3/6/13 3:55 == 48
3/5/13 14:15 == 48.1	3/5/13 18:50 == 48.2	3/5/13 23:25 == 47.9	3/6/13 4:00 == 47.8
3/5/13 14:20 == 48	3/5/13 18:55 == 48.1	3/5/13 23:30 == 47.9	3/6/13 4:05 == 48
3/5/13 14:25 == 47.9	3/5/13 19:00 == 48	3/5/13 23:35 == 47.9	3/6/13 4:10 == 48
3/5/13 14:30 == 48	3/5/13 19:05 == 48	3/5/13 23:40 == 48.1	3/6/13 4:15 == 48
3/5/13 14:35 == 48.1	3/5/13 19:10 == 47.9	3/5/13 23:45 == 48	3/6/13 4:20 == 48.2
3/5/13 14:40 == 48.1	3/5/13 19:15 == 47.9	3/5/13 23:50 == 48	3/6/13 4:25 == 48.1
3/5/13 14:45 == 48	3/5/13 19:20 == 48	3/5/13 23:55 == 47.8	3/6/13 4:30 == 48
3/5/13 14:50 == 48.1	3/5/13 19:25 == 48	3/6/13 0:00 == 48	3/6/13 4:35 == 48
3/5/13 14:55 == 48	3/5/13 19:30 == 47.9	3/6/13 0:05 == 47.7	3/6/13 4:40 == 48
3/5/13 15:00 == 47.9	3/5/13 19:35 == 48.1	3/6/13 0:10 == 48.1	3/6/13 4:45 == 48.1
3/5/13 15:05 == 48.1	3/5/13 19:40 == 48.1	3/6/13 0:15 == 48	3/6/13 4:50 == 47.9
3/5/13 15:10 == 47.9	3/5/13 19:45 == 47.9	3/6/13 0:20 == 48	3/6/13 4:55 == 47.9
3/5/13 15:15 == 47.9	3/5/13 19:50 == 48.1	3/6/13 0:25 == 48	3/6/13 5:00 == 47.9
3/5/13 15:20 == 47.9	3/5/13 19:55 == 48	3/6/13 0:30 == 47.9	3/6/13 5:05 == 48.1
3/5/13 15:25 == 48	3/5/13 20:00 == 48.2	3/6/13 0:35 == 47.9	3/6/13 5:10 == 48.1
3/5/13 15:30 == 48.1	3/5/13 20:05 == 48	3/6/13 0:40 == 47.9	3/6/13 5:15 == 48
3/5/13 15:35 == 47.9	3/5/13 20:10 == 47.9	3/6/13 0:45 == 48.1	3/6/13 5:20 == 48
3/5/13 15:40 == 48	3/5/13 20:15 == 47.9	3/6/13 0:50 == 48.2	3/6/13 5:25 == 48
3/5/13 15:45 == 48	3/5/13 20:20 == 48.1	3/6/13 0:55 == 47.8	3/6/13 5:30 == 47.9
3/5/13 15:50 == 47.9	3/5/13 20:25 == 47.9	3/6/13 1:00 == 47.9	3/6/13 5:35 == 48.2
3/5/13 15:55 == 47.9	3/5/13 20:30 == 47.9	3/6/13 1:05 == 47.9	3/6/13 5:40 == 47.9
3/5/13 16:00 == 47.9	3/5/13 20:35 == 48	3/6/13 1:10 == 48	3/6/13 5:45 == 48.1
3/5/13 16:05 == 47.9	3/5/13 20:40 == 48.2	3/6/13 1:15 == 48	3/6/13 5:50 == 48
3/5/13 16:10 == 48	3/5/13 20:45 == 48	3/6/13 1:20 == 47.9	3/6/13 5:55 == 48
3/5/13 16:15 == 47.9	3/5/13 20:50 == 48	3/6/13 1:25 == 48.1	3/6/13 6:00 == 47.9
3/5/13 16:20 == 48.2	3/5/13 20:55 == 48.1	3/6/13 1:30 == 48.1	3/6/13 6:05 == 48
3/5/13 16:25 == 48	3/5/13 21:00 == 48	3/6/13 1:35 == 48	3/6/13 6:10 == 48
3/5/13 16:30 == 47.9	3/5/13 21:05 == 48.1	3/6/13 1:40 == 47.9	3/6/13 6:15 == 48.2
3/5/13 16:35 == 48	3/5/13 21:10 == 47.8	3/6/13 1:45 == 48	3/6/13 6:20 == 47.9
3/5/13 16:40 == 48	3/5/13 21:15 == 48	3/6/13 1:50 == 48.1	3/6/13 6:25 == 48
3/5/13 16:45 == 47.9	3/5/13 21:20 == 48	3/6/13 1:55 == 48	3/6/13 6:30 == 48
3/5/13 16:50 == 48	3/5/13 21:25 == 48.1	3/6/13 2:00 == 48	3/6/13 6:35 == 48
3/5/13 16:55 == 48.1	3/5/13 21:30 == 48.1	3/6/13 2:05 == 48.1	3/6/13 6:40 == 48
3/5/13 17:00 == 47.9	3/5/13 21:35 == 48	3/6/13 2:10 == 48	3/6/13 6:45 == 48.2
3/5/13 17:05 == 47.8	3/5/13 21:40 == 47.9	3/6/13 2:15 == 48	3/6/13 6:50 == 48
3/5/13 17:10 == 48	3/5/13 21:45 == 48	3/6/13 2:20 == 47.9	3/6/13 6:55 == 48
3/5/13 17:15 == 48	3/5/13 21:50 == 47.9	3/6/13 2:25 == 48.2	3/6/13 7:00 == 48
3/5/13 17:20 == 47.9	3/5/13 21:55 == 47.9	3/6/13 2:30 == 47.9	3/6/13 7:05 == 47.9
3/5/13 17:25 == 47.8	3/5/13 22:00 == 48	3/6/13 2:35 == 47.9	3/6/13 7:10 == 48.2
3/5/13 17:30 == 48	3/5/13 22:05 == 47.9	3/6/13 2:40 == 47.8	3/6/13 7:15 == 48
3/5/13 17:35 == 47.9	3/5/13 22:10 == 47.9	3/6/13 2:45 == 48	3/6/13 7:20 == 48
3/5/13 17:40 == 48	3/5/13 22:15 == 47.9	3/6/13 2:50 == 48	3/6/13 7:25 == 48
3/5/13 17:45 == 48.1	3/5/13 22:20 == 48	3/6/13 2:55 == 47.9	3/6/13 7:30 == 47.9
3/5/13 17:50 == 48	3/5/13 22:25 == 48.1	3/6/13 3:00 == 47.8	3/6/13 7:35 == 48.1
3/5/13 17:55 == 48	3/5/13 22:30 == 48.2	3/6/13 3:05 == 48	3/6/13 7:40 == 48.1
3/5/13 18:00 == 47.9	3/5/13 22:35 == 48	3/6/13 3:10 == 48.1	3/6/13 7:45 == 48
3/5/13 18:05 == 47.8	3/5/13 22:40 == 47.9	3/6/13 3:15 == 48	3/6/13 7:50 == 48.1
3/5/13 18:10 == 47.9	3/5/13 22:45 == 48.1	3/6/13 3:20 == 47.9	3/6/13 7:55 == 48.2
3/5/13 18:15 == 48.1	3/5/13 22:50 == 48.2	3/6/13 3:25 == 48.1	3/6/13 8:00 == 47.9
3/5/13 18:20 == 48.1	3/5/13 22:55 == 48.1	3/6/13 3:30 == 48	3/6/13 8:05 == 48
3/5/13 18:25 == 47.9	3/5/13 23:00 == 48.1	3/6/13 3:35 == 47.9	3/6/13 8:10 == 48.1
3/5/13 18:30 == 48.1	3/5/13 23:05 == 48.1	3/6/13 3:40 == 48	3/6/13 8:15 == 48

Pumpback Station Discharge (0364)

3/6/13 8:20 == 47.9	3/6/13 12:55 == 48	3/6/13 17:30 == 48.1	3/6/13 22:05 == 48
3/6/13 8:25 == 48.1	3/6/13 13:00 == 48	3/6/13 17:35 == 48	3/6/13 22:10 == 48.2
3/6/13 8:30 == 48	3/6/13 13:05 == 48	3/6/13 17:40 == 48.2	3/6/13 22:15 == 48
3/6/13 8:35 == 47.9	3/6/13 13:10 == 48	3/6/13 17:45 == 48.1	3/6/13 22:20 == 47.8
3/6/13 8:40 == 48	3/6/13 13:15 == 47.9	3/6/13 17:50 == 48	3/6/13 22:25 == 47.8
3/6/13 8:45 == 48.2	3/6/13 13:20 == 48	3/6/13 17:55 == 47.9	3/6/13 22:30 == 47.7
3/6/13 8:50 == 48.1	3/6/13 13:25 == 48	3/6/13 18:00 == 47.9	3/6/13 22:35 == 47.9
3/6/13 8:55 == 48	3/6/13 13:30 == 47.9	3/6/13 18:05 == 48.1	3/6/13 22:40 == 48
3/6/13 9:00 == 48.2	3/6/13 13:35 == 48	3/6/13 18:10 == 47.9	3/6/13 22:45 == 47.9
3/6/13 9:05 == 48.1	3/6/13 13:40 == 48	3/6/13 18:15 == 47.9	3/6/13 22:50 == 48.1
3/6/13 9:10 == 47.9	3/6/13 13:45 == 48	3/6/13 18:20 == 47.9	3/6/13 22:55 == 47.9
3/6/13 9:15 == 48	3/6/13 13:50 == 48.1	3/6/13 18:25 == 48	3/6/13 23:00 == 48.1
3/6/13 9:20 == 47.9	3/6/13 13:55 == 48	3/6/13 18:30 == 48	3/6/13 23:05 == 48.1
3/6/13 9:25 == 47.9	3/6/13 14:00 == 48.2	3/6/13 18:35 == 48	3/6/13 23:10 == 47.9
3/6/13 9:30 == 48	3/6/13 14:05 == 47.8	3/6/13 18:40 == 48	3/6/13 23:15 == 47.8
3/6/13 9:35 == 48.1	3/6/13 14:10 == 47.9	3/6/13 18:45 == 48	3/6/13 23:20 == 48
3/6/13 9:40 == 48	3/6/13 14:15 == 48.1	3/6/13 18:50 == 48	3/6/13 23:25 == 48
3/6/13 9:45 == 48.2	3/6/13 14:20 == 48.1	3/6/13 18:55 == 48	3/6/13 23:30 == 47.9
3/6/13 9:50 == 48.2	3/6/13 14:25 == 48	3/6/13 19:00 == 48	3/6/13 23:35 == 48.1
3/6/13 9:55 == 48	3/6/13 14:30 == 48.1	3/6/13 19:05 == 48.1	3/6/13 23:40 == 48.1
3/6/13 10:00 == 48	3/6/13 14:35 == 48	3/6/13 19:10 == 48.1	3/6/13 23:45 == 47.9
3/6/13 10:05 == 47.8	3/6/13 14:40 == 48	3/6/13 19:15 == 48	3/6/13 23:50 == 48.1
3/6/13 10:10 == 48	3/6/13 14:45 == 48	3/6/13 19:20 == 47.9	3/6/13 23:55 == 48
3/6/13 10:15 == 48	3/6/13 14:50 == 48.1	3/6/13 19:25 == 48	3/7/13 0:00 == 48.1
3/6/13 10:20 == 48.1	3/6/13 14:55 == 47.8	3/6/13 19:30 == 47.9	3/7/13 0:05 == 48
3/6/13 10:25 == 48.1	3/6/13 15:00 == 48	3/6/13 19:35 == 48.1	3/7/13 0:10 == 47.9
3/6/13 10:30 == 47.9	3/6/13 15:05 == 48	3/6/13 19:40 == 48	3/7/13 0:15 == 48.1
3/6/13 10:35 == 47.9	3/6/13 15:10 == 47.7	3/6/13 19:45 == 48.1	3/7/13 0:20 == 48.1
3/6/13 10:40 == 45.2	3/6/13 15:15 == 48.1	3/6/13 19:50 == 48.1	3/7/13 0:25 == 48.1
3/6/13 10:45 == 47.9	3/6/13 15:20 == 47.9	3/6/13 19:55 == 47.9	3/7/13 0:30 == 48.1
3/6/13 10:50 == 48.1	3/6/13 15:25 == 48.2	3/6/13 20:00 == 48	3/7/13 0:35 == 48.1
3/6/13 10:55 == 47.9	3/6/13 15:30 == 47.9	3/6/13 20:05 == 48.1	3/7/13 0:40 == 48.1
3/6/13 11:00 == 48.1	3/6/13 15:35 == 47.9	3/6/13 20:10 == 47.8	3/7/13 0:45 == 48.1
3/6/13 11:05 == 48.1	3/6/13 15:40 == 48	3/6/13 20:15 == 48	3/7/13 0:50 == 47.9
3/6/13 11:10 == 48	3/6/13 15:45 == 48.1	3/6/13 20:20 == 47.9	3/7/13 0:55 == 47.8
3/6/13 11:15 == 48	3/6/13 15:50 == 48.1	3/6/13 20:25 == 47.9	3/7/13 1:00 == 48.1
3/6/13 11:20 == 48.1	3/6/13 15:55 == 48.1	3/6/13 20:30 == 48	3/7/13 1:05 == 48.1
3/6/13 11:25 == 48.1	3/6/13 16:00 == 48	3/6/13 20:35 == 47.9	3/7/13 1:10 == 47.9
3/6/13 11:30 == 48.1	3/6/13 16:05 == 47.9	3/6/13 20:40 == 48	3/7/13 1:15 == 48
3/6/13 11:35 == 48	3/6/13 16:10 == 48	3/6/13 20:45 == 48.1	3/7/13 1:20 == 47.9
3/6/13 11:40 == 47.9	3/6/13 16:15 == 48	3/6/13 20:50 == 48	3/7/13 1:25 == 48
3/6/13 11:45 == 47.9	3/6/13 16:20 == 47.8	3/6/13 20:55 == 47.8	3/7/13 1:30 == 48
3/6/13 11:50 == 48	3/6/13 16:25 == 48.1	3/6/13 21:00 == 47.9	3/7/13 1:35 == 48
3/6/13 11:55 == 47.9	3/6/13 16:30 == 47.9	3/6/13 21:05 == 48.1	3/7/13 1:40 == 48
3/6/13 12:00 == 48.1	3/6/13 16:35 == 48.1	3/6/13 21:10 == 48	3/7/13 1:45 == 48
3/6/13 12:05 == 48	3/6/13 16:40 == 48	3/6/13 21:15 == 48.1	3/7/13 1:50 == 48
3/6/13 12:10 == 48.1	3/6/13 16:45 == 48.2	3/6/13 21:20 == 48	3/7/13 1:55 == 47.9
3/6/13 12:15 == 47.9	3/6/13 16:50 == 48	3/6/13 21:25 == 48.1	3/7/13 2:00 == 48
3/6/13 12:20 == 48.1	3/6/13 16:55 == 48	3/6/13 21:30 == 48	3/7/13 2:05 == 47.9
3/6/13 12:25 == 47.9	3/6/13 17:00 == 48	3/6/13 21:35 == 48	3/7/13 2:10 == 48
3/6/13 12:30 == 48	3/6/13 17:05 == 48	3/6/13 21:40 == 47.9	3/7/13 2:15 == 48
3/6/13 12:35 == 48	3/6/13 17:10 == 48.1	3/6/13 21:45 == 48.1	3/7/13 2:20 == 48.2
3/6/13 12:40 == 48	3/6/13 17:15 == 48.2	3/6/13 21:50 == 48.1	3/7/13 2:25 == 48
3/6/13 12:45 == 47.9	3/6/13 17:20 == 48	3/6/13 21:55 == 48	3/7/13 2:30 == 48
3/6/13 12:50 == 48	3/6/13 17:25 == 48	3/6/13 22:00 == 48	3/7/13 2:35 == 48.1

Pumpback Station Discharge (0364)

3/7/13 2:40 == 48	3/7/13 7:15 == 48	3/7/13 11:50 == 48	3/7/13 16:25 == 47.9
3/7/13 2:45 == 48	3/7/13 7:20 == 47.9	3/7/13 11:55 == 47.8	3/7/13 16:30 == 48
3/7/13 2:50 == 48	3/7/13 7:25 == 48	3/7/13 12:00 == 48	3/7/13 16:35 == 47.9
3/7/13 2:55 == 48.1	3/7/13 7:30 == 48	3/7/13 12:05 == 48	3/7/13 16:40 == 48.1
3/7/13 3:00 == 48	3/7/13 7:35 == 48	3/7/13 12:10 == 47.9	3/7/13 16:45 == 48.1
3/7/13 3:05 == 48.1	3/7/13 7:40 == 47.9	3/7/13 12:15 == 48.1	3/7/13 16:50 == 47.9
3/7/13 3:10 == 48	3/7/13 7:45 == 48	3/7/13 12:20 == 47.9	3/7/13 16:55 == 48.1
3/7/13 3:15 == 48	3/7/13 7:50 == 47.9	3/7/13 12:25 == 47.8	3/7/13 17:00 == 48.1
3/7/13 3:20 == 48	3/7/13 7:55 == 48.2	3/7/13 12:30 == 47.9	3/7/13 17:05 == 47.9
3/7/13 3:25 == 48.1	3/7/13 8:00 == 47.8	3/7/13 12:35 == 48.1	3/7/13 17:10 == 48
3/7/13 3:30 == 47.9	3/7/13 8:05 == 47.9	3/7/13 12:40 == 48	3/7/13 17:15 == 48.1
3/7/13 3:35 == 48.1	3/7/13 8:10 == 47.9	3/7/13 12:45 == 48.1	3/7/13 17:20 == 47.9
3/7/13 3:40 == 48	3/7/13 8:15 == 47.9	3/7/13 12:50 == 48	3/7/13 17:25 == 48
3/7/13 3:45 == 48	3/7/13 8:20 == 47.8	3/7/13 12:55 == 48	3/7/13 17:30 == 48
3/7/13 3:50 == 47.9	3/7/13 8:25 == 48	3/7/13 13:00 == 48	3/7/13 17:35 == 47.9
3/7/13 3:55 == 48.1	3/7/13 8:30 == 47.9	3/7/13 13:05 == 48	3/7/13 17:40 == 48.1
3/7/13 4:00 == 47.9	3/7/13 8:35 == 48	3/7/13 13:10 == 48.1	3/7/13 17:45 == 48
3/7/13 4:05 == 48	3/7/13 8:40 == 48.1	3/7/13 13:15 == 47.8	3/7/13 17:50 == 48.1
3/7/13 4:10 == 48	3/7/13 8:45 == 48.1	3/7/13 13:20 == 48.1	3/7/13 17:55 == 48
3/7/13 4:15 == 47.9	3/7/13 8:50 == 48.1	3/7/13 13:25 == 48	3/7/13 18:00 == 47.9
3/7/13 4:20 == 47.9	3/7/13 8:55 == 48.2	3/7/13 13:30 == 48.1	3/7/13 18:05 == 48
3/7/13 4:25 == 48	3/7/13 9:00 == 48	3/7/13 13:35 == 48	3/7/13 18:10 == 48
3/7/13 4:30 == 48	3/7/13 9:05 == 48	3/7/13 13:40 == 48	3/7/13 18:15 == 47.9
3/7/13 4:35 == 48	3/7/13 9:10 == 48	3/7/13 13:45 == 48	3/7/13 18:20 == 48.3
3/7/13 4:40 == 47.9	3/7/13 9:15 == 48	3/7/13 13:50 == 48.1	3/7/13 18:25 == 48.1
3/7/13 4:45 == 48.2	3/7/13 9:20 == 48.1	3/7/13 13:55 == 47.8	3/7/13 18:30 == 48
3/7/13 4:50 == 48.1	3/7/13 9:25 == 48	3/7/13 14:00 == 48.1	3/7/13 18:35 == 47.8
3/7/13 4:55 == 48	3/7/13 9:30 == 48.1	3/7/13 14:05 == 48	3/7/13 18:40 == 47.9
3/7/13 5:00 == 48.1	3/7/13 9:35 == 48.1	3/7/13 14:10 == 48	3/7/13 18:45 == 48.1
3/7/13 5:05 == 48	3/7/13 9:40 == 47.9	3/7/13 14:15 == 47.9	3/7/13 18:50 == 47.8
3/7/13 5:10 == 47.8	3/7/13 9:45 == 48	3/7/13 14:20 == 48	3/7/13 18:55 == 48
3/7/13 5:15 == 47.9	3/7/13 9:50 == 48	3/7/13 14:25 == 48	3/7/13 19:00 == 47.9
3/7/13 5:20 == 48	3/7/13 9:55 == 47.8	3/7/13 14:30 == 47.9	3/7/13 19:05 == 47.9
3/7/13 5:25 == 48	3/7/13 10:00 == 48.1	3/7/13 14:35 == 47.9	3/7/13 19:10 == 47.9
3/7/13 5:30 == 47.9	3/7/13 10:05 == 48	3/7/13 14:40 == 48.1	3/7/13 19:15 == 48
3/7/13 5:35 == 47.8	3/7/13 10:10 == 48.2	3/7/13 14:45 == 48.1	3/7/13 19:20 == 47.9
3/7/13 5:40 == 47.8	3/7/13 10:15 == 48	3/7/13 14:50 == 47.9	3/7/13 19:25 == 48
3/7/13 5:45 == 47.9	3/7/13 10:20 == 48	3/7/13 14:55 == 48	3/7/13 19:30 == 48.2
3/7/13 5:50 == 48.1	3/7/13 10:25 == 48.1	3/7/13 15:00 == 48	3/7/13 19:35 == 48
3/7/13 5:55 == 48.2	3/7/13 10:30 == 48.1	3/7/13 15:05 == 48	3/7/13 19:40 == 48
3/7/13 6:00 == 48.2	3/7/13 10:35 == 48.1	3/7/13 15:10 == 48.1	3/7/13 19:45 == 48.1
3/7/13 6:05 == 48.1	3/7/13 10:40 == 48.1	3/7/13 15:15 == 48	3/7/13 19:50 == 48
3/7/13 6:10 == 48	3/7/13 10:45 == 48.2	3/7/13 15:20 == 48	3/7/13 19:55 == 48
3/7/13 6:15 == 48.1	3/7/13 10:50 == 48.1	3/7/13 15:25 == 48	3/7/13 20:00 == 47.9
3/7/13 6:20 == 48.1	3/7/13 10:55 == 48	3/7/13 15:30 == 47.9	3/7/13 20:05 == 47.9
3/7/13 6:25 == 48	3/7/13 11:00 == 48	3/7/13 15:35 == 48	3/7/13 20:10 == 47.9
3/7/13 6:30 == 47.9	3/7/13 11:05 == 48.1	3/7/13 15:40 == 47.8	3/7/13 20:15 == 48.1
3/7/13 6:35 == 47.9	3/7/13 11:10 == 47.9	3/7/13 15:45 == 48.1	3/7/13 20:20 == 47.9
3/7/13 6:40 == 48	3/7/13 11:15 == 48.2	3/7/13 15:50 == 48	3/7/13 20:25 == 48.1
3/7/13 6:45 == 48	3/7/13 11:20 == 47.9	3/7/13 15:55 == 48.1	3/7/13 20:30 == 47.9
3/7/13 6:50 == 48.1	3/7/13 11:25 == 47.9	3/7/13 16:00 == 48.1	3/7/13 20:35 == 47.9
3/7/13 6:55 == 48	3/7/13 11:30 == 48.2	3/7/13 16:05 == 47.9	3/7/13 20:40 == 48.1
3/7/13 7:00 == 47.9	3/7/13 11:35 == 47.8	3/7/13 16:10 == 48	3/7/13 20:45 == 48
3/7/13 7:05 == 48	3/7/13 11:40 == 47.9	3/7/13 16:15 == 47.9	3/7/13 20:50 == 48
3/7/13 7:10 == 47.9	3/7/13 11:45 == 47.9	3/7/13 16:20 == 47.9	3/7/13 20:55 == 47.9

Pumpback Station Discharge (0364)

3/7/13 21:00 == 48	3/8/13 1:35 == 47.9	3/8/13 6:10 == 48	3/8/13 10:45 == 48
3/7/13 21:05 == 48	3/8/13 1:40 == 48.1	3/8/13 6:15 == 48	3/8/13 10:50 == 47.8
3/7/13 21:10 == 47.9	3/8/13 1:45 == 48.2	3/8/13 6:20 == 48	3/8/13 10:55 == 47.9
3/7/13 21:15 == 48	3/8/13 1:50 == 47.8	3/8/13 6:25 == 48	3/8/13 11:00 == 48
3/7/13 21:20 == 47.9	3/8/13 1:55 == 47.9	3/8/13 6:30 == 48	3/8/13 11:05 == 48
3/7/13 21:25 == 48	3/8/13 2:00 == 48.1	3/8/13 6:35 == 47.8	3/8/13 11:10 == 47.8
3/7/13 21:30 == 47.9	3/8/13 2:05 == 48	3/8/13 6:40 == 48	3/8/13 11:15 == 48
3/7/13 21:35 == 48.1	3/8/13 2:10 == 48	3/8/13 6:45 == 47.9	3/8/13 11:20 == 48.1
3/7/13 21:40 == 47.8	3/8/13 2:15 == 48	3/8/13 6:50 == 47.8	3/8/13 11:25 == 48
3/7/13 21:45 == 48	3/8/13 2:20 == 48.1	3/8/13 6:55 == 48	3/8/13 11:30 == 48
3/7/13 21:50 == 47.9	3/8/13 2:25 == 48	3/8/13 7:00 == 47.9	3/8/13 11:35 == 47.9
3/7/13 21:55 == 48	3/8/13 2:30 == 48.1	3/8/13 7:05 == 48.1	3/8/13 11:40 == 48
3/7/13 22:00 == 47.9	3/8/13 2:35 == 48.1	3/8/13 7:10 == 48	3/8/13 11:45 == 47.9
3/7/13 22:05 == 48	3/8/13 2:40 == 48	3/8/13 7:15 == 48.1	3/8/13 11:50 == 48.1
3/7/13 22:10 == 47.9	3/8/13 2:45 == 47.9	3/8/13 7:20 == 48.1	3/8/13 11:55 == 47.9
3/7/13 22:15 == 48	3/8/13 2:50 == 48	3/8/13 7:25 == 47.9	3/8/13 12:00 == 48.1
3/7/13 22:20 == 48	3/8/13 2:55 == 48.1	3/8/13 7:30 == 48	3/8/13 12:05 == 48
3/7/13 22:25 == 47.9	3/8/13 3:00 == 48.1	3/8/13 7:35 == 48	3/8/13 12:10 == 48
3/7/13 22:30 == 48.1	3/8/13 3:05 == 48	3/8/13 7:40 == 48	3/8/13 12:15 == 48.1
3/7/13 22:35 == 47.9	3/8/13 3:10 == 48	3/8/13 7:45 == 48.2	3/8/13 12:20 == 48
3/7/13 22:40 == 48.1	3/8/13 3:15 == 48.1	3/8/13 7:50 == 47.9	3/8/13 12:25 == 48
3/7/13 22:45 == 48	3/8/13 3:20 == 48.2	3/8/13 7:55 == 48.2	3/8/13 12:30 == 48
3/7/13 22:50 == 48	3/8/13 3:25 == 48.1	3/8/13 8:00 == 48.1	3/8/13 12:35 == 48
3/7/13 22:55 == 48.1	3/8/13 3:30 == 48	3/8/13 8:05 == 48	3/8/13 12:40 == 47.9
3/7/13 23:00 == 47.9	3/8/13 3:35 == 48	3/8/13 8:10 == 48.1	3/8/13 12:45 == 48
3/7/13 23:05 == 48.1	3/8/13 3:40 == 47.9	3/8/13 8:15 == 48	3/8/13 12:50 == 47.9
3/7/13 23:10 == 48	3/8/13 3:45 == 47.9	3/8/13 8:20 == 47.8	3/8/13 12:55 == 48
3/7/13 23:15 == 47.9	3/8/13 3:50 == 48	3/8/13 8:25 == 48	3/8/13 13:00 == 48
3/7/13 23:20 == 47.9	3/8/13 3:55 == 48	3/8/13 8:30 == 47.8	3/8/13 13:05 == 48
3/7/13 23:25 == 47.9	3/8/13 4:00 == 47.9	3/8/13 8:35 == 48.1	3/8/13 13:10 == 47.9
3/7/13 23:30 == 47.9	3/8/13 4:05 == 48	3/8/13 8:40 == 47.9	3/8/13 13:15 == 47.9
3/7/13 23:35 == 48.1	3/8/13 4:10 == 48.1	3/8/13 8:45 == 48.1	3/8/13 13:20 == 47.8
3/7/13 23:40 == 48	3/8/13 4:15 == 48	3/8/13 8:50 == 48	3/8/13 13:25 == 47.9
3/7/13 23:45 == 48	3/8/13 4:20 == 48	3/8/13 8:55 == 48	3/8/13 13:30 == 47.9
3/7/13 23:50 == 47.9	3/8/13 4:25 == 48	3/8/13 9:00 == 48	3/8/13 13:35 == 48
3/7/13 23:55 == 48	3/8/13 4:30 == 48	3/8/13 9:05 == 48	3/8/13 13:40 == 48.1
3/8/13 0:00 == 48.2	3/8/13 4:35 == 48	3/8/13 9:10 == 48.1	3/8/13 13:45 == 48
3/8/13 0:05 == 48	3/8/13 4:40 == 48.1	3/8/13 9:15 == 47.9	3/8/13 13:50 == 47.9
3/8/13 0:10 == 48	3/8/13 4:45 == 47.9	3/8/13 9:20 == 48	3/8/13 13:55 == 48
3/8/13 0:15 == 48.1	3/8/13 4:50 == 47.9	3/8/13 9:25 == 48	3/8/13 14:00 == 47.9
3/8/13 0:20 == 48	3/8/13 4:55 == 48.2	3/8/13 9:30 == 48.2	3/8/13 14:05 == 48
3/8/13 0:25 == 47.9	3/8/13 5:00 == 47.9	3/8/13 9:35 == 48.1	3/8/13 14:10 == 48
3/8/13 0:30 == 48.1	3/8/13 5:05 == 48.1	3/8/13 9:40 == 48	3/8/13 14:15 == 48.1
3/8/13 0:35 == 48.1	3/8/13 5:10 == 48	3/8/13 9:45 == 48.2	3/8/13 14:20 == 47.9
3/8/13 0:40 == 48	3/8/13 5:15 == 47.9	3/8/13 9:50 == 47.7	3/8/13 14:25 == 48
3/8/13 0:45 == 48	3/8/13 5:20 == 47.9	3/8/13 9:55 == 47.9	3/8/13 14:30 == 47.9
3/8/13 0:50 == 47.8	3/8/13 5:25 == 48	3/8/13 10:00 == 48	3/8/13 14:35 == 48.1
3/8/13 0:55 == 48	3/8/13 5:30 == 48.1	3/8/13 10:05 == 48.1	3/8/13 14:40 == 47.9
3/8/13 1:00 == 48	3/8/13 5:35 == 48	3/8/13 10:10 == 48.2	3/8/13 14:45 == 48
3/8/13 1:05 == 47.9	3/8/13 5:40 == 48.1	3/8/13 10:15 == 48	3/8/13 14:50 == 48
3/8/13 1:10 == 48.1	3/8/13 5:45 == 48.1	3/8/13 10:20 == 48	3/8/13 14:55 == 48
3/8/13 1:15 == 48	3/8/13 5:50 == 47.9	3/8/13 10:25 == 48	3/8/13 15:00 == 47.9
3/8/13 1:20 == 47.9	3/8/13 5:55 == 48	3/8/13 10:30 == 48.1	3/8/13 15:05 == 48
3/8/13 1:25 == 48	3/8/13 6:00 == 48	3/8/13 10:35 == 47.9	3/8/13 15:10 == 47.9
3/8/13 1:30 == 47.9	3/8/13 6:05 == 48.1	3/8/13 10:40 == 47.9	3/8/13 15:15 == 48.1

Pumpback Station Discharge (0364)

3/8/13 15:20 == 48	3/8/13 19:55 == 48	3/9/13 0:30 == 48.1	3/9/13 5:05 == 47.9
3/8/13 15:25 == 47.9	3/8/13 20:00 == 48	3/9/13 0:35 == 47.8	3/9/13 5:10 == 48.1
3/8/13 15:30 == 48.1	3/8/13 20:05 == 48	3/9/13 0:40 == 48	3/9/13 5:15 == 47.9
3/8/13 15:35 == 48.1	3/8/13 20:10 == 48.1	3/9/13 0:45 == 47.8	3/9/13 5:20 == 48
3/8/13 15:40 == 47.9	3/8/13 20:15 == 48.1	3/9/13 0:50 == 48.1	3/9/13 5:25 == 48
3/8/13 15:45 == 48.2	3/8/13 20:20 == 48.1	3/9/13 0:55 == 48	3/9/13 5:30 == 48
3/8/13 15:50 == 48.1	3/8/13 20:25 == 48	3/9/13 1:00 == 48	3/9/13 5:35 == 48.1
3/8/13 15:55 == 47.9	3/8/13 20:30 == 48	3/9/13 1:05 == 48	3/9/13 5:40 == 48
3/8/13 16:00 == 48.1	3/8/13 20:35 == 48	3/9/13 1:10 == 47.9	3/9/13 5:45 == 48
3/8/13 16:05 == 48.1	3/8/13 20:40 == 47.9	3/9/13 1:15 == 48.1	3/9/13 5:50 == 47.9
3/8/13 16:10 == 48	3/8/13 20:45 == 48.1	3/9/13 1:20 == 48	3/9/13 5:55 == 47.9
3/8/13 16:15 == 48.2	3/8/13 20:50 == 48	3/9/13 1:25 == 48	3/9/13 6:00 == 48.1
3/8/13 16:20 == 48	3/8/13 20:55 == 48	3/9/13 1:30 == 48.1	3/9/13 6:05 == 47.9
3/8/13 16:25 == 47.6	3/8/13 21:00 == 48	3/9/13 1:35 == 48.1	3/9/13 6:10 == 47.9
3/8/13 16:30 == 47.9	3/8/13 21:05 == 48	3/9/13 1:40 == 48	3/9/13 6:15 == 47.9
3/8/13 16:35 == 47.9	3/8/13 21:10 == 47.8	3/9/13 1:45 == 47.8	3/9/13 6:20 == 48
3/8/13 16:40 == 48	3/8/13 21:15 == 48	3/9/13 1:50 == 48.1	3/9/13 6:25 == 48
3/8/13 16:45 == 48	3/8/13 21:20 == 47.8	3/9/13 1:55 == 48.1	3/9/13 6:30 == 48
3/8/13 16:50 == 48	3/8/13 21:25 == 48	3/9/13 2:00 == 48.1	3/9/13 6:35 == 48.2
3/8/13 16:55 == 48	3/8/13 21:30 == 48	3/9/13 2:05 == 48	3/9/13 6:40 == 47.9
3/8/13 17:00 == 48	3/8/13 21:35 == 47.9	3/9/13 2:10 == 48.1	3/9/13 6:45 == 48.1
3/8/13 17:05 == 48.1	3/8/13 21:40 == 48.1	3/9/13 2:15 == 48	3/9/13 6:50 == 48.1
3/8/13 17:10 == 48.1	3/8/13 21:45 == 48	3/9/13 2:20 == 48	3/9/13 6:55 == 47.9
3/8/13 17:15 == 48.1	3/8/13 21:50 == 48.1	3/9/13 2:25 == 47.9	3/9/13 7:00 == 47.9
3/8/13 17:20 == 47.8	3/8/13 21:55 == 48	3/9/13 2:30 == 47.9	3/9/13 7:05 == 47.9
3/8/13 17:25 == 47.9	3/8/13 22:00 == 48	3/9/13 2:35 == 48	3/9/13 7:10 == 48
3/8/13 17:30 == 48	3/8/13 22:05 == 47.9	3/9/13 2:40 == 48	3/9/13 7:15 == 48
3/8/13 17:35 == 48.1	3/8/13 22:10 == 48.1	3/9/13 2:45 == 47.8	3/9/13 7:20 == 48
3/8/13 17:40 == 48	3/8/13 22:15 == 47.8	3/9/13 2:50 == 48.2	3/9/13 7:25 == 47.9
3/8/13 17:45 == 48	3/8/13 22:20 == 48.1	3/9/13 2:55 == 48.1	3/9/13 7:30 == 48.1
3/8/13 17:50 == 48.1	3/8/13 22:25 == 48	3/9/13 3:00 == 48	3/9/13 7:35 == 48
3/8/13 17:55 == 48	3/8/13 22:30 == 47.9	3/9/13 3:05 == 48.1	3/9/13 7:40 == 48.2
3/8/13 18:00 == 47.9	3/8/13 22:35 == 48.1	3/9/13 3:10 == 47.8	3/9/13 7:45 == 48
3/8/13 18:05 == 48	3/8/13 22:40 == 47.9	3/9/13 3:15 == 47.9	3/9/13 7:50 == 47.9
3/8/13 18:10 == 48	3/8/13 22:45 == 48	3/9/13 3:20 == 48.1	3/9/13 7:55 == 48.1
3/8/13 18:15 == 48	3/8/13 22:50 == 48	3/9/13 3:25 == 47.9	3/9/13 8:00 == 48
3/8/13 18:20 == 48	3/8/13 22:55 == 48	3/9/13 3:30 == 48.1	3/9/13 8:05 == 48.1
3/8/13 18:25 == 48.1	3/8/13 23:00 == 47.9	3/9/13 3:35 == 48	3/9/13 8:10 == 48.1
3/8/13 18:30 == 48.1	3/8/13 23:05 == 48.1	3/9/13 3:40 == 48	3/9/13 8:15 == 48
3/8/13 18:35 == 47.9	3/8/13 23:10 == 48	3/9/13 3:45 == 48	3/9/13 8:20 == 47.9
3/8/13 18:40 == 47.9	3/8/13 23:15 == 48.1	3/9/13 3:50 == 48	3/9/13 8:25 == 48.1
3/8/13 18:45 == 48.3	3/8/13 23:20 == 48.2	3/9/13 3:55 == 47.9	3/9/13 8:30 == 48
3/8/13 18:50 == 48	3/8/13 23:25 == 48	3/9/13 4:00 == 47.9	3/9/13 8:35 == 47.9
3/8/13 18:55 == 48.1	3/8/13 23:30 == 48.2	3/9/13 4:05 == 48	3/9/13 8:40 == 48.1
3/8/13 19:00 == 47.9	3/8/13 23:35 == 48.2	3/9/13 4:10 == 48	3/9/13 8:45 == 48
3/8/13 19:05 == 48	3/8/13 23:40 == 48.1	3/9/13 4:15 == 48	3/9/13 8:50 == 48.1
3/8/13 19:10 == 48.1	3/8/13 23:45 == 48	3/9/13 4:20 == 48.1	3/9/13 8:55 == 48.2
3/8/13 19:15 == 48	3/8/13 23:50 == 48	3/9/13 4:25 == 48.1	3/9/13 9:00 == 48
3/8/13 19:20 == 48.1	3/8/13 23:55 == 48.1	3/9/13 4:30 == 48	3/9/13 9:05 == 48.1
3/8/13 19:25 == 48	3/9/13 0:00 == 48.1	3/9/13 4:35 == 47.9	3/9/13 9:10 == 48.1
3/8/13 19:30 == 47.9	3/9/13 0:05 == 48.1	3/9/13 4:40 == 48	3/9/13 9:15 == 48
3/8/13 19:35 == 47.9	3/9/13 0:10 == 47.9	3/9/13 4:45 == 47.9	3/9/13 9:20 == 48.1
3/8/13 19:40 == 47.9	3/9/13 0:15 == 47.9	3/9/13 4:50 == 48.1	3/9/13 9:25 == 48
3/8/13 19:45 == 48	3/9/13 0:20 == 48	3/9/13 4:55 == 47.9	3/9/13 9:30 == 47.9
3/8/13 19:50 == 48	3/9/13 0:25 == 48	3/9/13 5:00 == 48	3/9/13 9:35 == 48

Pumpback Station Discharge (0364)

3/9/13 9:40 == 48	3/9/13 14:15 == 47.9	3/9/13 18:50 == 48	3/9/13 23:25 == 48
3/9/13 9:45 == 47.9	3/9/13 14:20 == 48.1	3/9/13 18:55 == 48	3/9/13 23:30 == 48
3/9/13 9:50 == 47.9	3/9/13 14:25 == 48.1	3/9/13 19:00 == 48	3/9/13 23:35 == 48
3/9/13 9:55 == 47.9	3/9/13 14:30 == 47.9	3/9/13 19:05 == 48	3/9/13 23:40 == 47.9
3/9/13 10:00 == 48.1	3/9/13 14:35 == 48	3/9/13 19:10 == 47.9	3/9/13 23:45 == 48
3/9/13 10:05 == 48	3/9/13 14:40 == 47.9	3/9/13 19:15 == 48	3/9/13 23:50 == 48
3/9/13 10:10 == 47.9	3/9/13 14:45 == 48	3/9/13 19:20 == 48	3/9/13 23:55 == 48.3
3/9/13 10:15 == 48.2	3/9/13 14:50 == 47.9	3/9/13 19:25 == 48.1	3/10/13 0:00 == 48
3/9/13 10:20 == 48	3/9/13 14:55 == 48.1	3/9/13 19:30 == 48.1	3/10/13 0:05 == 48.1
3/9/13 10:25 == 48.1	3/9/13 15:00 == 48	3/9/13 19:35 == 47.9	3/10/13 0:10 == 48
3/9/13 10:30 == 48	3/9/13 15:05 == 48.1	3/9/13 19:40 == 47.9	3/10/13 0:15 == 48
3/9/13 10:35 == 48.1	3/9/13 15:10 == 47.9	3/9/13 19:45 == 48	3/10/13 0:20 == 48
3/9/13 10:40 == 47.9	3/9/13 15:15 == 47.9	3/9/13 19:50 == 48	3/10/13 0:25 == 48.2
3/9/13 10:45 == 48.1	3/9/13 15:20 == 47.9	3/9/13 19:55 == 47.9	3/10/13 0:30 == 48
3/9/13 10:50 == 48	3/9/13 15:25 == 48	3/9/13 20:00 == 47.8	3/10/13 0:35 == 48
3/9/13 10:55 == 47.9	3/9/13 15:30 == 48	3/9/13 20:05 == 48.1	3/10/13 0:40 == 47.9
3/9/13 11:00 == 48	3/9/13 15:35 == 48	3/9/13 20:10 == 48	3/10/13 0:45 == 48
3/9/13 11:05 == 47.9	3/9/13 15:40 == 48.2	3/9/13 20:15 == 48	3/10/13 0:50 == 48
3/9/13 11:10 == 48	3/9/13 15:45 == 48	3/9/13 20:20 == 48	3/10/13 0:55 == 47.9
3/9/13 11:15 == 48	3/9/13 15:50 == 48.1	3/9/13 20:25 == 48	3/10/13 1:00 == 47.9
3/9/13 11:20 == 48	3/9/13 15:55 == 48.1	3/9/13 20:30 == 48.1	3/10/13 1:05 == 48.1
3/9/13 11:25 == 48	3/9/13 16:00 == 48	3/9/13 20:35 == 48.3	3/10/13 1:10 == 48
3/9/13 11:30 == 47.9	3/9/13 16:05 == 48	3/9/13 20:40 == 47.9	3/10/13 1:15 == 48.1
3/9/13 11:35 == 47.9	3/9/13 16:10 == 47.9	3/9/13 20:45 == 48	3/10/13 1:20 == 48.1
3/9/13 11:40 == 48.2	3/9/13 16:15 == 48.2	3/9/13 20:50 == 48	3/10/13 1:25 == 48.1
3/9/13 11:45 == 48	3/9/13 16:20 == 48	3/9/13 20:55 == 48	3/10/13 1:30 == 48
3/9/13 11:50 == 47.9	3/9/13 16:25 == 47.9	3/9/13 21:00 == 48.1	3/10/13 1:35 == 47.9
3/9/13 11:55 == 48	3/9/13 16:30 == 48	3/9/13 21:05 == 48	3/10/13 1:40 == 48
3/9/13 12:00 == 48	3/9/13 16:35 == 48.1	3/9/13 21:10 == 48	3/10/13 1:45 == 48.1
3/9/13 12:05 == 48.1	3/9/13 16:40 == 48	3/9/13 21:15 == 47.9	3/10/13 1:50 == 48.1
3/9/13 12:10 == 48	3/9/13 16:45 == 48	3/9/13 21:20 == 47.9	3/10/13 1:55 == 47.9
3/9/13 12:15 == 48.3	3/9/13 16:50 == 48.1	3/9/13 21:25 == 48	3/10/13 2:00 == 48
3/9/13 12:20 == 48.1	3/9/13 16:55 == 48	3/9/13 21:30 == 48.1	3/10/13 2:05 == #
3/9/13 12:25 == 48	3/9/13 17:00 == 48	3/9/13 21:35 == 48	3/10/13 2:10 == #
3/9/13 12:30 == 48	3/9/13 17:05 == 48	3/9/13 21:40 == 48.1	3/10/13 2:15 == #
3/9/13 12:35 == 48	3/9/13 17:10 == 47.9	3/9/13 21:45 == 47.9	3/10/13 2:20 == #
3/9/13 12:40 == 48.1	3/9/13 17:15 == 47.9	3/9/13 21:50 == 47.9	3/10/13 2:25 == #
3/9/13 12:45 == 47.9	3/9/13 17:20 == 47.9	3/9/13 21:55 == 48.1	3/10/13 2:30 == #
3/9/13 12:50 == 48.1	3/9/13 17:25 == 47.9	3/9/13 22:00 == 48.1	3/10/13 2:35 == #
3/9/13 12:55 == 48	3/9/13 17:30 == 47.9	3/9/13 22:05 == 48	3/10/13 2:40 == #
3/9/13 13:00 == 47.9	3/9/13 17:35 == 48	3/9/13 22:10 == 48	3/10/13 2:45 == #
3/9/13 13:05 == 48.2	3/9/13 17:40 == 48	3/9/13 22:15 == 48.1	3/10/13 2:50 == #
3/9/13 13:10 == 48.1	3/9/13 17:45 == 47.9	3/9/13 22:20 == 48	3/10/13 2:55 == #
3/9/13 13:15 == 48.1	3/9/13 17:50 == 48	3/9/13 22:25 == 47.9	3/10/13 3:00 == #
3/9/13 13:20 == 47.9	3/9/13 17:55 == 48	3/9/13 22:30 == 48	3/10/13 3:05 == 48.1
3/9/13 13:25 == 48	3/9/13 18:00 == 48.1	3/9/13 22:35 == 48.1	3/10/13 3:10 == 48.1
3/9/13 13:30 == 48.1	3/9/13 18:05 == 47.9	3/9/13 22:40 == 48	3/10/13 3:15 == 48.1
3/9/13 13:35 == 48	3/9/13 18:10 == 48	3/9/13 22:45 == 48	3/10/13 3:20 == 48.1
3/9/13 13:40 == 48.1	3/9/13 18:15 == 48	3/9/13 22:50 == 48	3/10/13 3:25 == 47.9
3/9/13 13:45 == 48	3/9/13 18:20 == 48	3/9/13 22:55 == 47.8	3/10/13 3:30 == 47.9
3/9/13 13:50 == 47.9	3/9/13 18:25 == 47.9	3/9/13 23:00 == 48.2	3/10/13 3:35 == 48
3/9/13 13:55 == 48	3/9/13 18:30 == 48	3/9/13 23:05 == 48	3/10/13 3:40 == 48
3/9/13 14:00 == 48	3/9/13 18:35 == 48	3/9/13 23:10 == 48.1	3/10/13 3:45 == 48
3/9/13 14:05 == 48	3/9/13 18:40 == 48.1	3/9/13 23:15 == 48	3/10/13 3:50 == 47.9
3/9/13 14:10 == 48	3/9/13 18:45 == 48	3/9/13 23:20 == 48.1	3/10/13 3:55 == 48.1

Pumpback Station Discharge (0364)

3/10/13 4:00 == 48	3/10/13 8:35 == 48	3/10/13 13:10 == 48	3/10/13 17:45 == 47.8
3/10/13 4:05 == 48.1	3/10/13 8:40 == 48.1	3/10/13 13:15 == 47.7	3/10/13 17:50 == 48
3/10/13 4:10 == 48	3/10/13 8:45 == 48	3/10/13 13:20 == 47.9	3/10/13 17:55 == 48
3/10/13 4:15 == 48	3/10/13 8:50 == 48	3/10/13 13:25 == 48.1	3/10/13 18:00 == 48.1
3/10/13 4:20 == 48.1	3/10/13 8:55 == 47.9	3/10/13 13:30 == 48	3/10/13 18:05 == 48
3/10/13 4:25 == 47.9	3/10/13 9:00 == 47.9	3/10/13 13:35 == 47.9	3/10/13 18:10 == 48
3/10/13 4:30 == 47.9	3/10/13 9:05 == 48	3/10/13 13:40 == 47.9	3/10/13 18:15 == 48
3/10/13 4:35 == 48	3/10/13 9:10 == 48	3/10/13 13:45 == 48	3/10/13 18:20 == 48.1
3/10/13 4:40 == 48	3/10/13 9:15 == 48	3/10/13 13:50 == 47.9	3/10/13 18:25 == 48
3/10/13 4:45 == 48	3/10/13 9:20 == 47.9	3/10/13 13:55 == 48.2	3/10/13 18:30 == 48
3/10/13 4:50 == 48	3/10/13 9:25 == 48	3/10/13 14:00 == 48	3/10/13 18:35 == 48
3/10/13 4:55 == 48.1	3/10/13 9:30 == 47.9	3/10/13 14:05 == 47.9	3/10/13 18:40 == 48.1
3/10/13 5:00 == 47.9	3/10/13 9:35 == 48	3/10/13 14:10 == 48.1	3/10/13 18:45 == 48
3/10/13 5:05 == 47.9	3/10/13 9:40 == 47.9	3/10/13 14:15 == 48	3/10/13 18:50 == 47.9
3/10/13 5:10 == 47.9	3/10/13 9:45 == 48.1	3/10/13 14:20 == 48.1	3/10/13 18:55 == 48.1
3/10/13 5:15 == 48	3/10/13 9:50 == 47.9	3/10/13 14:25 == 48	3/10/13 19:00 == 48
3/10/13 5:20 == 48	3/10/13 9:55 == 48.1	3/10/13 14:30 == 47.9	3/10/13 19:05 == 48.1
3/10/13 5:25 == 48.1	3/10/13 10:00 == 48	3/10/13 14:35 == 47.9	3/10/13 19:10 == 48
3/10/13 5:30 == 48	3/10/13 10:05 == 48.1	3/10/13 14:40 == 48	3/10/13 19:15 == 48
3/10/13 5:35 == 48	3/10/13 10:10 == 48	3/10/13 14:45 == 48.1	3/10/13 19:20 == 48.1
3/10/13 5:40 == 47.9	3/10/13 10:15 == 47.9	3/10/13 14:50 == 48	3/10/13 19:25 == 48
3/10/13 5:45 == 48	3/10/13 10:20 == 48	3/10/13 14:55 == 48.3	3/10/13 19:30 == 48.1
3/10/13 5:50 == 48.1	3/10/13 10:25 == 48	3/10/13 15:00 == 47.9	3/10/13 19:35 == 47.9
3/10/13 5:55 == 47.9	3/10/13 10:30 == 48	3/10/13 15:05 == 47.9	3/10/13 19:40 == 47.9
3/10/13 6:00 == 48	3/10/13 10:35 == 48	3/10/13 15:10 == 47.9	3/10/13 19:45 == 47.9
3/10/13 6:05 == 48	3/10/13 10:40 == 47.9	3/10/13 15:15 == 48.1	3/10/13 19:50 == 47.9
3/10/13 6:10 == 48	3/10/13 10:45 == 48	3/10/13 15:20 == 48.1	3/10/13 19:55 == 48
3/10/13 6:15 == 48	3/10/13 10:50 == 48.1	3/10/13 15:25 == 48	3/10/13 20:00 == 47.9
3/10/13 6:20 == 48	3/10/13 10:55 == 47.9	3/10/13 15:30 == 48.1	3/10/13 20:05 == 48
3/10/13 6:25 == 47.8	3/10/13 11:00 == 48.3	3/10/13 15:35 == 48.1	3/10/13 20:10 == 48
3/10/13 6:30 == 48	3/10/13 11:05 == 47.9	3/10/13 15:40 == 48.2	3/10/13 20:15 == 48.2
3/10/13 6:35 == 48.1	3/10/13 11:10 == 48.1	3/10/13 15:45 == 48	3/10/13 20:20 == 47.9
3/10/13 6:40 == 48	3/10/13 11:15 == 47.9	3/10/13 15:50 == 48	3/10/13 20:25 == 48
3/10/13 6:45 == 47.9	3/10/13 11:20 == 48.2	3/10/13 15:55 == 48	3/10/13 20:30 == 47.9
3/10/13 6:50 == 48.1	3/10/13 11:25 == 47.9	3/10/13 16:00 == 47.9	3/10/13 20:35 == 48.2
3/10/13 6:55 == 48	3/10/13 11:30 == 47.9	3/10/13 16:05 == 48	3/10/13 20:40 == 48
3/10/13 7:00 == 47.9	3/10/13 11:35 == 47.9	3/10/13 16:10 == 48	3/10/13 20:45 == 47.9
3/10/13 7:05 == 48.2	3/10/13 11:40 == 48	3/10/13 16:15 == 48	3/10/13 20:50 == 48
3/10/13 7:10 == 47.8	3/10/13 11:45 == 48	3/10/13 16:20 == 47.9	3/10/13 20:55 == 47.9
3/10/13 7:15 == 47.9	3/10/13 11:50 == 48.1	3/10/13 16:25 == 48	3/10/13 21:00 == 47.9
3/10/13 7:20 == 48	3/10/13 11:55 == 48	3/10/13 16:30 == 48.1	3/10/13 21:05 == 48.1
3/10/13 7:25 == 47.9	3/10/13 12:00 == 47.8	3/10/13 16:35 == 48	3/10/13 21:10 == 48.2
3/10/13 7:30 == 47.9	3/10/13 12:05 == 48	3/10/13 16:40 == 47.9	3/10/13 21:15 == 48
3/10/13 7:35 == 48	3/10/13 12:10 == 48	3/10/13 16:45 == 47.9	3/10/13 21:20 == 47.9
3/10/13 7:40 == 48	3/10/13 12:15 == 48	3/10/13 16:50 == 48.1	3/10/13 21:25 == 47.9
3/10/13 7:45 == 48.1	3/10/13 12:20 == 47.9	3/10/13 16:55 == 48.1	3/10/13 21:30 == 48.1
3/10/13 7:50 == 47.9	3/10/13 12:25 == 48.1	3/10/13 17:00 == 48.1	3/10/13 21:35 == 48
3/10/13 7:55 == 48	3/10/13 12:30 == 48	3/10/13 17:05 == 48.1	3/10/13 21:40 == 47.9
3/10/13 8:00 == 48	3/10/13 12:35 == 48	3/10/13 17:10 == 48	3/10/13 21:45 == 48
3/10/13 8:05 == 47.9	3/10/13 12:40 == 48	3/10/13 17:15 == 48	3/10/13 21:50 == 48.1
3/10/13 8:10 == 48	3/10/13 12:45 == 48.2	3/10/13 17:20 == 47.9	3/10/13 21:55 == 47.9
3/10/13 8:15 == 48	3/10/13 12:50 == 48	3/10/13 17:25 == 47.9	3/10/13 22:00 == 47.8
3/10/13 8:20 == 47.9	3/10/13 12:55 == 47.8	3/10/13 17:30 == 48	3/10/13 22:05 == 48.1
3/10/13 8:25 == 48	3/10/13 13:00 == 48	3/10/13 17:35 == 48.1	3/10/13 22:10 == 48
3/10/13 8:30 == 48	3/10/13 13:05 == 47.9	3/10/13 17:40 == 48	3/10/13 22:15 == 47.9

Pumpback Station Discharge (0364)

3/10/13 22:20 == 48.1	3/11/13 2:55 == 48.3	3/11/13 7:30 == 48	3/11/13 12:05 == 48.1
3/10/13 22:25 == 48	3/11/13 3:00 == 48	3/11/13 7:35 == 48.1	3/11/13 12:10 == 48
3/10/13 22:30 == 48	3/11/13 3:05 == 48.1	3/11/13 7:40 == 48	3/11/13 12:15 == 48
3/10/13 22:35 == 48.1	3/11/13 3:10 == 47.9	3/11/13 7:45 == 48	3/11/13 12:20 == 47.9
3/10/13 22:40 == 48	3/11/13 3:15 == 48.1	3/11/13 7:50 == 48	3/11/13 12:25 == 48
3/10/13 22:45 == 47.9	3/11/13 3:20 == 47.9	3/11/13 7:55 == 48	3/11/13 12:30 == 48
3/10/13 22:50 == 47.9	3/11/13 3:25 == 48	3/11/13 8:00 == 48	3/11/13 12:35 == 48
3/10/13 22:55 == 48.2	3/11/13 3:30 == 48	3/11/13 8:05 == 47.9	3/11/13 12:40 == 48
3/10/13 23:00 == 47.9	3/11/13 3:35 == 48	3/11/13 8:10 == 48.2	3/11/13 12:45 == 48.1
3/10/13 23:05 == 48	3/11/13 3:40 == 48.1	3/11/13 8:15 == 48	3/11/13 12:50 == 48.1
3/10/13 23:10 == 48.1	3/11/13 3:45 == #	3/11/13 8:20 == 47.9	3/11/13 12:55 == 48
3/10/13 23:15 == 47.9	3/11/13 3:50 == 48.1	3/11/13 8:25 == 47.9	3/11/13 13:00 == 48.1
3/10/13 23:20 == 48	3/11/13 3:55 == #	3/11/13 8:30 == 48	3/11/13 13:05 == 48.2
3/10/13 23:25 == 47.9	3/11/13 4:00 == 48	3/11/13 8:35 == 47.9	3/11/13 13:10 == 48
3/10/13 23:30 == 48	3/11/13 4:05 == 48	3/11/13 8:40 == 48	3/11/13 13:15 == 48.1
3/10/13 23:35 == 48	3/11/13 4:10 == 48.1	3/11/13 8:45 == 47.9	3/11/13 13:20 == 48.1
3/10/13 23:40 == 48	3/11/13 4:15 == 48	3/11/13 8:50 == 48	3/11/13 13:25 == 47.9
3/10/13 23:45 == 48.1	3/11/13 4:20 == 47.9	3/11/13 8:55 == 47.9	3/11/13 13:30 == 48
3/10/13 23:50 == 47.9	3/11/13 4:25 == 48	3/11/13 9:00 == 48.1	3/11/13 13:35 == 48.1
3/10/13 23:55 == 47.8	3/11/13 4:30 == 48.1	3/11/13 9:05 == 47.8	3/11/13 13:40 == 48
3/11/13 0:00 == 47.9	3/11/13 4:35 == 47.9	3/11/13 9:10 == 48	3/11/13 13:45 == 47.9
3/11/13 0:05 == 47.9	3/11/13 4:40 == 47.9	3/11/13 9:15 == 48	3/11/13 13:50 == 48.1
3/11/13 0:10 == 48	3/11/13 4:45 == 48.1	3/11/13 9:20 == 48	3/11/13 13:55 == 48.1
3/11/13 0:15 == 48	3/11/13 4:50 == 47.9	3/11/13 9:25 == 48	3/11/13 14:00 == 48
3/11/13 0:20 == 48.1	3/11/13 4:55 == 48.1	3/11/13 9:30 == 48.2	3/11/13 14:05 == 48
3/11/13 0:25 == 48	3/11/13 5:00 == 47.9	3/11/13 9:35 == 47.9	3/11/13 14:10 == 48.1
3/11/13 0:30 == 48.1	3/11/13 5:05 == 47.9	3/11/13 9:40 == 48	3/11/13 14:15 == 48
3/11/13 0:35 == 48	3/11/13 5:10 == 48	3/11/13 9:45 == 47.9	3/11/13 14:20 == 48
3/11/13 0:40 == 48	3/11/13 5:15 == 48	3/11/13 9:50 == 47.7	3/11/13 14:25 == 48
3/11/13 0:45 == 47.9	3/11/13 5:20 == 47.9	3/11/13 9:55 == 48	3/11/13 14:30 == 47.8
3/11/13 0:50 == 48	3/11/13 5:25 == 48.1	3/11/13 10:00 == 48	3/11/13 14:35 == 47.9
3/11/13 0:55 == 48.1	3/11/13 5:30 == 47.9	3/11/13 10:05 == 47.9	3/11/13 14:40 == 48.2
3/11/13 1:00 == 48	3/11/13 5:35 == 48.1	3/11/13 10:10 == 48	3/11/13 14:45 == 48.1
3/11/13 1:05 == 48.1	3/11/13 5:40 == 47.9	3/11/13 10:15 == 48	3/11/13 14:50 == 48.1
3/11/13 1:10 == 47.9	3/11/13 5:45 == 48.1	3/11/13 10:20 == 48	3/11/13 14:55 == 48.1
3/11/13 1:15 == 47.9	3/11/13 5:50 == 48	3/11/13 10:25 == 48	3/11/13 15:00 == 48
3/11/13 1:20 == 47.9	3/11/13 5:55 == 48	3/11/13 10:30 == 48	3/11/13 15:05 == 48.2
3/11/13 1:25 == 48.1	3/11/13 6:00 == 48	3/11/13 10:35 == 48.1	3/11/13 15:10 == 48
3/11/13 1:30 == 48.1	3/11/13 6:05 == 48.1	3/11/13 10:40 == 47.9	3/11/13 15:15 == 48
3/11/13 1:35 == 48	3/11/13 6:10 == 48	3/11/13 10:45 == 48	3/11/13 15:20 == 47.9
3/11/13 1:40 == 47.9	3/11/13 6:15 == 47.9	3/11/13 10:50 == 48	3/11/13 15:25 == 48
3/11/13 1:45 == 48	3/11/13 6:20 == 48.1	3/11/13 10:55 == 47.9	3/11/13 15:30 == 48
3/11/13 1:50 == 48	3/11/13 6:25 == 48.1	3/11/13 11:00 == 48.1	3/11/13 15:35 == 47.9
3/11/13 1:55 == 47.9	3/11/13 6:30 == 48.2	3/11/13 11:05 == 48.1	3/11/13 15:40 == 48.1
3/11/13 2:00 == 47.8	3/11/13 6:35 == 47.9	3/11/13 11:10 == 47.9	3/11/13 15:45 == 48
3/11/13 2:05 == 48	3/11/13 6:40 == 47.9	3/11/13 11:15 == 48	3/11/13 15:50 == 47.8
3/11/13 2:10 == 47.9	3/11/13 6:45 == 48	3/11/13 11:20 == 48.1	3/11/13 15:55 == 48
3/11/13 2:15 == 48	3/11/13 6:50 == 48	3/11/13 11:25 == 48.1	3/11/13 16:00 == 48.1
3/11/13 2:20 == 48.1	3/11/13 6:55 == 47.9	3/11/13 11:30 == 47.8	3/11/13 16:05 == 47.8
3/11/13 2:25 == 47.8	3/11/13 7:00 == 47.9	3/11/13 11:35 == 48	3/11/13 16:10 == 48.1
3/11/13 2:30 == 48.2	3/11/13 7:05 == 48	3/11/13 11:40 == 48	3/11/13 16:15 == 48.1
3/11/13 2:35 == 47.9	3/11/13 7:10 == 47.8	3/11/13 11:45 == 47.8	3/11/13 16:20 == 48.1
3/11/13 2:40 == 48	3/11/13 7:15 == 47.9	3/11/13 11:50 == 48	3/11/13 16:25 == 47.9
3/11/13 2:45 == 47.9	3/11/13 7:20 == 47.9	3/11/13 11:55 == 48	3/11/13 16:30 == 48
3/11/13 2:50 == 48	3/11/13 7:25 == 48	3/11/13 12:00 == 48	3/11/13 16:35 == 48

Pumpback Station Discharge (0364)

3/11/13 16:40 == 47.9	3/11/13 21:15 == 48.2	3/12/13 1:50 == 48	3/12/13 6:25 == 34.9
3/11/13 16:45 == 48	3/11/13 21:20 == 47.8	3/12/13 1:55 == 48	3/12/13 6:30 == 34.9
3/11/13 16:50 == 48.1	3/11/13 21:25 == 48	3/12/13 2:00 == 47.9	3/12/13 6:35 == 35.2
3/11/13 16:55 == 48	3/11/13 21:30 == 48	3/12/13 2:05 == 48	3/12/13 6:40 == 47.9
3/11/13 17:00 == 47.9	3/11/13 21:35 == 48	3/12/13 2:10 == 48	3/12/13 6:45 == 48.1
3/11/13 17:05 == 48	3/11/13 21:40 == 48.2	3/12/13 2:15 == 48	3/12/13 6:50 == 48
3/11/13 17:10 == 47.9	3/11/13 21:45 == 48.1	3/12/13 2:20 == 47.9	3/12/13 6:55 == 47.8
3/11/13 17:15 == 48.1	3/11/13 21:50 == 47.9	3/12/13 2:25 == 48.1	3/12/13 7:00 == 48
3/11/13 17:20 == 48	3/11/13 21:55 == 47.9	3/12/13 2:30 == 48.1	3/12/13 7:05 == 47.9
3/11/13 17:25 == 48	3/11/13 22:00 == 47.9	3/12/13 2:35 == 48	3/12/13 7:10 == 47.9
3/11/13 17:30 == 48.1	3/11/13 22:05 == 47.8	3/12/13 2:40 == 48	3/12/13 7:15 == 48
3/11/13 17:35 == 47.9	3/11/13 22:10 == 47.8	3/12/13 2:45 == 48	3/12/13 7:20 == 48.1
3/11/13 17:40 == 48	3/11/13 22:15 == 48.2	3/12/13 2:50 == 48	3/12/13 7:25 == 47.9
3/11/13 17:45 == 47.9	3/11/13 22:20 == 47.8	3/12/13 2:55 == 48	3/12/13 7:30 == 48
3/11/13 17:50 == 48	3/11/13 22:25 == 48	3/12/13 3:00 == 48	3/12/13 7:35 == 47.9
3/11/13 17:55 == 47.9	3/11/13 22:30 == 48.1	3/12/13 3:05 == 48.1	3/12/13 7:40 == 48
3/11/13 18:00 == 48.1	3/11/13 22:35 == 48.1	3/12/13 3:10 == 47.9	3/12/13 7:45 == 48.1
3/11/13 18:05 == 48.1	3/11/13 22:40 == 47.9	3/12/13 3:15 == 48.1	3/12/13 7:50 == 47.9
3/11/13 18:10 == 47.9	3/11/13 22:45 == 48	3/12/13 3:20 == 47.9	3/12/13 7:55 == 47.9
3/11/13 18:15 == 48.1	3/11/13 22:50 == 48.1	3/12/13 3:25 == 48.1	3/12/13 8:00 == 48
3/11/13 18:20 == 48	3/11/13 22:55 == 48	3/12/13 3:30 == 47.9	3/12/13 8:05 == 48.1
3/11/13 18:25 == 48.1	3/11/13 23:00 == 48	3/12/13 3:35 == 48	3/12/13 8:10 == 48.2
3/11/13 18:30 == 48.1	3/11/13 23:05 == 48.1	3/12/13 3:40 == 48	3/12/13 8:15 == 47.8
3/11/13 18:35 == 48	3/11/13 23:10 == 47.9	3/12/13 3:45 == 48	3/12/13 8:20 == 48
3/11/13 18:40 == 47.9	3/11/13 23:15 == 48	3/12/13 3:50 == 47.8	3/12/13 8:25 == 47.9
3/11/13 18:45 == 47.9	3/11/13 23:20 == 47.9	3/12/13 3:55 == 47.8	3/12/13 8:30 == 47.9
3/11/13 18:50 == 48	3/11/13 23:25 == 47.9	3/12/13 4:00 == 47.9	3/12/13 8:35 == 48
3/11/13 18:55 == 47.8	3/11/13 23:30 == 48	3/12/13 4:05 == 48	3/12/13 8:40 == 48
3/11/13 19:00 == 48	3/11/13 23:35 == 47.8	3/12/13 4:10 == 48.2	3/12/13 8:45 == 48
3/11/13 19:05 == 48	3/11/13 23:40 == 47.9	3/12/13 4:15 == 47.9	3/12/13 8:50 == 48
3/11/13 19:10 == 47.9	3/11/13 23:45 == 48	3/12/13 4:20 == 48	3/12/13 8:55 == 47.9
3/11/13 19:15 == 48	3/11/13 23:50 == 48	3/12/13 4:25 == 48	3/12/13 9:00 == 48
3/11/13 19:20 == 48	3/11/13 23:55 == 47.9	3/12/13 4:30 == 47.9	3/12/13 9:05 == 41.8
3/11/13 19:25 == 48	3/12/13 0:00 == 48	3/12/13 4:35 == 47.9	3/12/13 9:10 == 33.8
3/11/13 19:30 == 48.1	3/12/13 0:05 == 48.1	3/12/13 4:40 == 47.8	3/12/13 9:15 == 33.9
3/11/13 19:35 == 47.9	3/12/13 0:10 == 48	3/12/13 4:45 == 48	3/12/13 9:20 == 34.1
3/11/13 19:40 == 48.1	3/12/13 0:15 == 47.9	3/12/13 4:50 == 47.9	3/12/13 9:25 == 34.4
3/11/13 19:45 == 48.1	3/12/13 0:20 == 47.9	3/12/13 4:55 == 48.1	3/12/13 9:30 == 34.5
3/11/13 19:50 == 48	3/12/13 0:25 == 48.1	3/12/13 5:00 == 48.1	3/12/13 9:35 == 34.6
3/11/13 19:55 == 48.2	3/12/13 0:30 == 48	3/12/13 5:05 == 47.9	3/12/13 9:40 == 34.7
3/11/13 20:00 == 47.9	3/12/13 0:35 == 48.1	3/12/13 5:10 == 48	3/12/13 9:45 == 34.8
3/11/13 20:05 == 48	3/12/13 0:40 == 48	3/12/13 5:15 == 48.1	3/12/13 9:50 == 34.7
3/11/13 20:10 == 47.9	3/12/13 0:45 == 48.1	3/12/13 5:20 == 48	3/12/13 9:55 == 35
3/11/13 20:15 == 47.9	3/12/13 0:50 == 48	3/12/13 5:25 == 48.1	3/12/13 10:00 == 35
3/11/13 20:20 == 47.9	3/12/13 0:55 == 48	3/12/13 5:30 == 48	3/12/13 10:05 == 35.5
3/11/13 20:25 == 48	3/12/13 1:00 == 47.9	3/12/13 5:35 == 42.3	3/12/13 10:10 == 47.7
3/11/13 20:30 == 48.1	3/12/13 1:05 == 47.9	3/12/13 5:40 == 33.8	3/12/13 10:15 == 48
3/11/13 20:35 == 47.9	3/12/13 1:10 == 48.2	3/12/13 5:45 == 33.8	3/12/13 10:20 == 48
3/11/13 20:40 == 47.9	3/12/13 1:15 == 47.9	3/12/13 5:50 == 34.3	3/12/13 10:25 == 48
3/11/13 20:45 == 48	3/12/13 1:20 == 48	3/12/13 5:55 == 34.6	3/12/13 10:30 == 48
3/11/13 20:50 == 48	3/12/13 1:25 == 48	3/12/13 6:00 == 34.6	3/12/13 10:35 == 48
3/11/13 20:55 == 48.1	3/12/13 1:30 == 48	3/12/13 6:05 == 34.8	3/12/13 10:40 == 47.9
3/11/13 21:00 == 48.1	3/12/13 1:35 == 47.8	3/12/13 6:10 == 34.7	3/12/13 10:45 == 47.9
3/11/13 21:05 == 48	3/12/13 1:40 == 47.9	3/12/13 6:15 == 34.9	3/12/13 10:50 == 47.9
3/11/13 21:10 == 48	3/12/13 1:45 == 48	3/12/13 6:20 == 34.9	3/12/13 10:55 == 48.1

Pumpback Station Discharge (0364)

3/12/13 11:00 == 48.2	3/12/13 15:35 == 48	3/12/13 20:10 == 48	3/13/13 0:45 == 48
3/12/13 11:05 == 48.1	3/12/13 15:40 == 48	3/12/13 20:15 == 48	3/13/13 0:50 == 41
3/12/13 11:10 == 47.9	3/12/13 15:45 == 47.9	3/12/13 20:20 == 47.9	3/13/13 0:55 == 34.1
3/12/13 11:15 == 48	3/12/13 15:50 == 48.1	3/12/13 20:25 == 48	3/13/13 1:00 == 33.9
3/12/13 11:20 == 48	3/12/13 15:55 == 47.9	3/12/13 20:30 == 48	3/13/13 1:05 == 34.3
3/12/13 11:25 == 48.1	3/12/13 16:00 == 48	3/12/13 20:35 == 48	3/13/13 1:10 == 34.7
3/12/13 11:30 == 47.9	3/12/13 16:05 == 48.1	3/12/13 20:40 == 48	3/13/13 1:15 == 34.6
3/12/13 11:35 == 48	3/12/13 16:10 == 48.1	3/12/13 20:45 == 47.9	3/13/13 1:20 == 34.8
3/12/13 11:40 == 48.1	3/12/13 16:15 == 48	3/12/13 20:50 == 48.1	3/13/13 1:25 == 34.9
3/12/13 11:45 == 48.1	3/12/13 16:20 == 48	3/12/13 20:55 == 48.1	3/13/13 1:30 == 34.9
3/12/13 11:50 == 47.9	3/12/13 16:25 == 47.9	3/12/13 21:00 == 48.1	3/13/13 1:35 == 34.8
3/12/13 11:55 == 48	3/12/13 16:30 == 48	3/12/13 21:05 == 47.8	3/13/13 1:40 == 34.8
3/12/13 12:00 == 48	3/12/13 16:35 == 48	3/12/13 21:10 == 47.9	3/13/13 1:45 == 35
3/12/13 12:05 == 41.4	3/12/13 16:40 == 47.9	3/12/13 21:15 == 48.1	3/13/13 1:50 == 36.3
3/12/13 12:10 == 33.9	3/12/13 16:45 == 48	3/12/13 21:20 == 48	3/13/13 1:55 == 47.9
3/12/13 12:15 == 33.7	3/12/13 16:50 == 48	3/12/13 21:25 == 48	3/13/13 2:00 == 48
3/12/13 12:20 == 33.9	3/12/13 16:55 == 47.9	3/12/13 21:30 == 48.1	3/13/13 2:05 == 48.1
3/12/13 12:25 == 34.4	3/12/13 17:00 == 48	3/12/13 21:35 == 47.8	3/13/13 2:10 == 47.9
3/12/13 12:30 == 34.4	3/12/13 17:05 == 48	3/12/13 21:40 == 48	3/13/13 2:15 == 47.9
3/12/13 12:35 == 34.5	3/12/13 17:10 == 47.9	3/12/13 21:45 == 48	3/13/13 2:20 == 48
3/12/13 12:40 == 34.5	3/12/13 17:15 == 48.1	3/12/13 21:50 == 47.9	3/13/13 2:25 == 47.9
3/12/13 12:45 == 34.6	3/12/13 17:20 == 48	3/12/13 21:55 == 48	3/13/13 2:30 == 48.3
3/12/13 12:50 == 34.8	3/12/13 17:25 == 48	3/12/13 22:00 == 47.9	3/13/13 2:35 == 48
3/12/13 12:55 == 34.8	3/12/13 17:30 == 48	3/12/13 22:05 == 41.4	3/13/13 2:40 == 47.8
3/12/13 13:00 == 34.7	3/12/13 17:35 == 48	3/12/13 22:10 == 33.7	3/13/13 2:45 == 47.9
3/12/13 13:05 == 35	3/12/13 17:40 == 48	3/12/13 22:15 == 33.9	3/13/13 2:50 == 47.9
3/12/13 13:10 == 34.8	3/12/13 17:45 == 48	3/12/13 22:20 == 34.1	3/13/13 2:55 == 48.1
3/12/13 13:15 == 34.9	3/12/13 17:50 == 47.9	3/12/13 22:25 == 34.5	3/13/13 3:00 == 48.1
3/12/13 13:20 == 35.9	3/12/13 17:55 == 48	3/12/13 22:30 == 34.4	3/13/13 3:05 == 47.9
3/12/13 13:25 == 48.1	3/12/13 18:00 == 48	3/12/13 22:35 == 34.6	3/13/13 3:10 == 47.8
3/12/13 13:30 == 48	3/12/13 18:05 == 48	3/12/13 22:40 == 34.8	3/13/13 3:15 == 48
3/12/13 13:35 == 47.8	3/12/13 18:10 == 48.1	3/12/13 22:45 == 34.8	3/13/13 3:20 == 48
3/12/13 13:40 == 48	3/12/13 18:15 == 48.2	3/12/13 22:50 == 35.7	3/13/13 3:25 == 48.1
3/12/13 13:45 == 47.9	3/12/13 18:20 == 48.1	3/12/13 22:55 == 48	3/13/13 3:30 == 48.1
3/12/13 13:50 == 48	3/12/13 18:25 == 48	3/12/13 23:00 == 48.1	3/13/13 3:35 == 48
3/12/13 13:55 == 48.2	3/12/13 18:30 == 47.9	3/12/13 23:05 == 47.9	3/13/13 3:40 == 48.3
3/12/13 14:00 == 48.2	3/12/13 18:35 == 47.9	3/12/13 23:10 == 48	3/13/13 3:45 == 47.8
3/12/13 14:05 == 48	3/12/13 18:40 == 48.1	3/12/13 23:15 == 47.9	3/13/13 3:50 == 48.1
3/12/13 14:10 == 48	3/12/13 18:45 == 47.9	3/12/13 23:20 == 48.1	3/13/13 3:55 == 48
3/12/13 14:15 == 47.9	3/12/13 18:50 == 47.9	3/12/13 23:25 == 48.1	3/13/13 4:00 == 47.9
3/12/13 14:20 == 48	3/12/13 18:55 == 48	3/12/13 23:30 == 48.1	3/13/13 4:05 == 40.7
3/12/13 14:25 == 47.9	3/12/13 19:00 == 48	3/12/13 23:35 == 48	3/13/13 4:10 == 34.1
3/12/13 14:30 == 48.2	3/12/13 19:05 == 48.1	3/12/13 23:40 == 48.1	3/13/13 4:15 == 33.9
3/12/13 14:35 == 48.3	3/12/13 19:10 == 48.1	3/12/13 23:45 == 48.2	3/13/13 4:20 == 34.2
3/12/13 14:40 == 48	3/12/13 19:15 == 48	3/12/13 23:50 == 48	3/13/13 4:25 == 34.5
3/12/13 14:45 == 48	3/12/13 19:20 == 48	3/12/13 23:55 == 47.9	3/13/13 4:30 == 34.4
3/12/13 14:50 == 47.9	3/12/13 19:25 == 48.1	3/13/13 0:00 == 48.2	3/13/13 4:35 == 34.7
3/12/13 14:55 == 48.1	3/12/13 19:30 == 48	3/13/13 0:05 == 48	3/13/13 4:40 == 34.8
3/12/13 15:00 == 47.8	3/12/13 19:35 == 48	3/13/13 0:10 == 48	3/13/13 4:45 == 34.8
3/12/13 15:05 == 48	3/12/13 19:40 == 47.9	3/13/13 0:15 == 48	3/13/13 4:50 == 34.7
3/12/13 15:10 == 47.9	3/12/13 19:45 == 47.9	3/13/13 0:20 == 48	3/13/13 4:55 == 34.9
3/12/13 15:15 == 48	3/12/13 19:50 == 47.8	3/13/13 0:25 == 48	3/13/13 5:00 == 35
3/12/13 15:20 == 47.8	3/12/13 19:55 == 47.7	3/13/13 0:30 == 48	3/13/13 5:05 == 36.5
3/12/13 15:25 == 48.1	3/12/13 20:00 == 47.9	3/13/13 0:35 == 48.1	3/13/13 5:10 == 47.9
3/12/13 15:30 == 48	3/12/13 20:05 == 48	3/13/13 0:40 == 47.8	3/13/13 5:15 == 48

Pumpback Station Discharge (0364)

3/13/13 5:20 == 47.8	3/13/13 9:55 == 48	3/13/13 14:30 == 47.9	3/13/13 19:05 == 47.9
3/13/13 5:25 == 48	3/13/13 10:00 == 48.2	3/13/13 14:35 == 47.9	3/13/13 19:10 == 48
3/13/13 5:30 == 48.2	3/13/13 10:05 == 40.3	3/13/13 14:40 == 47.9	3/13/13 19:15 == 48.1
3/13/13 5:35 == 48	3/13/13 10:10 == 34.2	3/13/13 14:45 == 47.9	3/13/13 19:20 == 48
3/13/13 5:40 == 48	3/13/13 10:15 == 34.1	3/13/13 14:50 == 48.1	3/13/13 19:25 == 48
3/13/13 5:45 == 48	3/13/13 10:20 == 34.4	3/13/13 14:55 == 48.1	3/13/13 19:30 == 47.9
3/13/13 5:50 == 47.9	3/13/13 10:25 == 34.6	3/13/13 15:00 == 47.9	3/13/13 19:35 == 48.2
3/13/13 5:55 == 48.2	3/13/13 10:30 == 34.6	3/13/13 15:05 == 48	3/13/13 19:40 == 48.1
3/13/13 6:00 == 48	3/13/13 10:35 == 35.2	3/13/13 15:10 == 48.1	3/13/13 19:45 == 48
3/13/13 6:05 == 47.9	3/13/13 10:40 == 35.2	3/13/13 15:15 == 48	3/13/13 19:50 == 48.1
3/13/13 6:10 == 48	3/13/13 10:45 == 35.3	3/13/13 15:20 == 47.9	3/13/13 19:55 == 48.1
3/13/13 6:15 == 47.9	3/13/13 10:50 == 37.4	3/13/13 15:25 == 48	3/13/13 20:00 == 47.9
3/13/13 6:20 == 48	3/13/13 10:55 == 48	3/13/13 15:30 == 47.9	3/13/13 20:05 == 48
3/13/13 6:25 == 47.9	3/13/13 11:00 == 48.2	3/13/13 15:35 == 47.9	3/13/13 20:10 == 47.9
3/13/13 6:30 == 47.9	3/13/13 11:05 == 48.1	3/13/13 15:40 == 48	3/13/13 20:15 == 47.8
3/13/13 6:35 == 48	3/13/13 11:10 == 48	3/13/13 15:45 == 48	3/13/13 20:20 == 48
3/13/13 6:40 == 48	3/13/13 11:15 == 48.1	3/13/13 15:50 == 48.1	3/13/13 20:25 == 48
3/13/13 6:45 == 48.1	3/13/13 11:20 == 47.9	3/13/13 15:55 == 47.9	3/13/13 20:30 == 47.9
3/13/13 6:50 == 48	3/13/13 11:25 == 48	3/13/13 16:00 == 48	3/13/13 20:35 == 48
3/13/13 6:55 == 48	3/13/13 11:30 == 48	3/13/13 16:05 == 48	3/13/13 20:40 == 48.2
3/13/13 7:00 == 47.9	3/13/13 11:35 == 48.1	3/13/13 16:10 == 48	3/13/13 20:45 == 48
3/13/13 7:05 == 40.4	3/13/13 11:40 == 48	3/13/13 16:15 == 47.9	3/13/13 20:50 == 47.9
3/13/13 7:10 == 34.2	3/13/13 11:45 == 48.2	3/13/13 16:20 == 48.1	3/13/13 20:55 == 48
3/13/13 7:15 == 34.1	3/13/13 11:50 == 48	3/13/13 16:25 == 48	3/13/13 21:00 == 47.9
3/13/13 7:20 == 34.3	3/13/13 11:55 == 47.8	3/13/13 16:30 == 48	3/13/13 21:05 == 48
3/13/13 7:25 == 34.6	3/13/13 12:00 == 48	3/13/13 16:35 == 48.1	3/13/13 21:10 == 48
3/13/13 7:30 == 34.6	3/13/13 12:05 == 48.1	3/13/13 16:40 == 47.9	3/13/13 21:15 == 48.1
3/13/13 7:35 == 34.6	3/13/13 12:10 == 48	3/13/13 16:45 == 48	3/13/13 21:20 == 48
3/13/13 7:40 == 34.9	3/13/13 12:15 == 48.1	3/13/13 16:50 == 48.1	3/13/13 21:25 == 47.9
3/13/13 7:45 == 34.9	3/13/13 12:20 == 48.1	3/13/13 16:55 == 48	3/13/13 21:30 == 48
3/13/13 7:50 == 35	3/13/13 12:25 == 48	3/13/13 17:00 == 47.9	3/13/13 21:35 == 48.1
3/13/13 7:55 == 35	3/13/13 12:30 == 48	3/13/13 17:05 == 48	3/13/13 21:40 == 48
3/13/13 8:00 == 35	3/13/13 12:35 == 47.9	3/13/13 17:10 == 48.1	3/13/13 21:45 == 47.9
3/13/13 8:05 == 37	3/13/13 12:40 == 48	3/13/13 17:15 == 48.1	3/13/13 21:50 == 47.8
3/13/13 8:10 == 48	3/13/13 12:45 == 48	3/13/13 17:20 == 47.9	3/13/13 21:55 == 48
3/13/13 8:15 == 48.1	3/13/13 12:50 == 48.1	3/13/13 17:25 == 48	3/13/13 22:00 == 48
3/13/13 8:20 == 47.8	3/13/13 12:55 == 47.9	3/13/13 17:30 == 48	3/13/13 22:05 == 48
3/13/13 8:25 == 47.9	3/13/13 13:00 == 48.1	3/13/13 17:35 == 47.9	3/13/13 22:10 == 47.9
3/13/13 8:30 == 48.1	3/13/13 13:05 == 48	3/13/13 17:40 == 48	3/13/13 22:15 == 48
3/13/13 8:35 == 47.8	3/13/13 13:10 == 48	3/13/13 17:45 == 48	3/13/13 22:20 == 48
3/13/13 8:40 == 47.9	3/13/13 13:15 == 48	3/13/13 17:50 == 48.1	3/13/13 22:25 == 47.9
3/13/13 8:45 == 48.1	3/13/13 13:20 == 48.2	3/13/13 17:55 == 47.9	3/13/13 22:30 == 47.8
3/13/13 8:50 == 48.2	3/13/13 13:25 == 48	3/13/13 18:00 == 48.1	3/13/13 22:35 == 48
3/13/13 8:55 == 47.9	3/13/13 13:30 == 48	3/13/13 18:05 == 47.9	3/13/13 22:40 == 48
3/13/13 9:00 == 48	3/13/13 13:35 == 48	3/13/13 18:10 == 47.9	3/13/13 22:45 == 48
3/13/13 9:05 == 47.9	3/13/13 13:40 == 47.9	3/13/13 18:15 == 47.9	3/13/13 22:50 == 48
3/13/13 9:10 == 48	3/13/13 13:45 == 48	3/13/13 18:20 == 47.9	3/13/13 22:55 == 48.1
3/13/13 9:15 == 48.1	3/13/13 13:50 == 48.1	3/13/13 18:25 == 48	3/13/13 23:00 == 48
3/13/13 9:20 == 47.9	3/13/13 13:55 == 48	3/13/13 18:30 == 48	3/13/13 23:05 == 48
3/13/13 9:25 == 48	3/13/13 14:00 == 48	3/13/13 18:35 == 48.1	3/13/13 23:10 == 48.1
3/13/13 9:30 == 48	3/13/13 14:05 == 48	3/13/13 18:40 == 48.1	3/13/13 23:15 == 48
3/13/13 9:35 == 48	3/13/13 14:10 == 48	3/13/13 18:45 == 48.1	3/13/13 23:20 == 39.9
3/13/13 9:40 == 48.1	3/13/13 14:15 == 48.2	3/13/13 18:50 == 48.1	3/13/13 23:25 == 34.5
3/13/13 9:45 == 47.9	3/13/13 14:20 == 47.9	3/13/13 18:55 == 47.9	3/13/13 23:30 == 34.5
3/13/13 9:50 == 48.1	3/13/13 14:25 == 48.1	3/13/13 19:00 == 48.1	3/13/13 23:35 == 34.9

Pumpback Station Discharge (0364)

3/13/13 23:40 == 35.3	3/14/13 4:15 == 48	3/14/13 8:50 == 48	3/14/13 13:25 == 48
3/13/13 23:45 == 35.2	3/14/13 4:20 == 47.9	3/14/13 8:55 == 48.1	3/14/13 13:30 == 47.9
3/13/13 23:50 == 35.3	3/14/13 4:25 == 47.9	3/14/13 9:00 == 47.9	3/14/13 13:35 == 48.1
3/13/13 23:55 == 35.5	3/14/13 4:30 == 48.1	3/14/13 9:05 == 39.2	3/14/13 13:40 == 48
3/14/13 0:00 == 35.5	3/14/13 4:35 == 48	3/14/13 9:10 == 34.9	3/14/13 13:45 == 48
3/14/13 0:05 == 35.5	3/14/13 4:40 == 47.9	3/14/13 9:15 == 34.9	3/14/13 13:50 == 48
3/14/13 0:10 == 35.5	3/14/13 4:45 == 48.1	3/14/13 9:20 == 35.3	3/14/13 13:55 == 48.2
3/14/13 0:15 == 35.5	3/14/13 4:50 == 48	3/14/13 9:25 == 35.2	3/14/13 14:00 == 47.9
3/14/13 0:20 == 38.4	3/14/13 4:55 == 48.1	3/14/13 9:30 == 35.4	3/14/13 14:05 == 48
3/14/13 0:25 == 48	3/14/13 5:00 == 47.7	3/14/13 9:35 == 35.3	3/14/13 14:10 == 48
3/14/13 0:30 == 47.8	3/14/13 5:05 == 48	3/14/13 9:40 == 35.6	3/14/13 14:15 == 47.7
3/14/13 0:35 == 48.1	3/14/13 5:10 == 47.9	3/14/13 9:45 == 35.6	3/14/13 14:20 == 48
3/14/13 0:40 == 48	3/14/13 5:15 == 48	3/14/13 9:50 == 35.7	3/14/13 14:25 == 48
3/14/13 0:45 == 48	3/14/13 5:20 == 47.9	3/14/13 9:55 == 35.7	3/14/13 14:30 == 47.9
3/14/13 0:50 == 48	3/14/13 5:25 == 48	3/14/13 10:00 == 35.8	3/14/13 14:35 == 48.2
3/14/13 0:55 == 48	3/14/13 5:30 == 48	3/14/13 10:05 == 39.6	3/14/13 14:40 == 47.9
3/14/13 1:00 == 47.9	3/14/13 5:35 == 39.3	3/14/13 10:10 == 48	3/14/13 14:45 == 48
3/14/13 1:05 == 48	3/14/13 5:40 == 34.6	3/14/13 10:15 == 48	3/14/13 14:50 == 48
3/14/13 1:10 == 47.9	3/14/13 5:45 == 34.5	3/14/13 10:20 == 48	3/14/13 14:55 == 48.1
3/14/13 1:15 == 48.2	3/14/13 5:50 == 35.1	3/14/13 10:25 == 48	3/14/13 15:00 == 48.1
3/14/13 1:20 == 48	3/14/13 5:55 == 35.3	3/14/13 10:30 == 47.9	3/14/13 15:05 == 48
3/14/13 1:25 == 48.1	3/14/13 6:00 == 35.3	3/14/13 10:35 == 48.1	3/14/13 15:10 == 48
3/14/13 1:30 == 48	3/14/13 6:05 == 35.4	3/14/13 10:40 == 48	3/14/13 15:15 == 48
3/14/13 1:35 == 47.9	3/14/13 6:10 == 35.6	3/14/13 10:45 == 48	3/14/13 15:20 == 48
3/14/13 1:40 == 48.1	3/14/13 6:15 == 35.4	3/14/13 10:50 == 47.9	3/14/13 15:25 == 48
3/14/13 1:45 == 47.8	3/14/13 6:20 == 35.6	3/14/13 10:55 == 48.1	3/14/13 15:30 == 48
3/14/13 1:50 == 48	3/14/13 6:25 == 35.7	3/14/13 11:00 == 48.1	3/14/13 15:35 == 48
3/14/13 1:55 == 48	3/14/13 6:30 == 35.7	3/14/13 11:05 == 48.1	3/14/13 15:40 == 48.2
3/14/13 2:00 == 47.9	3/14/13 6:35 == 35.8	3/14/13 11:10 == 48.1	3/14/13 15:45 == 47.9
3/14/13 2:05 == 48	3/14/13 6:40 == 35.7	3/14/13 11:15 == 48	3/14/13 15:50 == 47.9
3/14/13 2:10 == 48	3/14/13 6:45 == 35.7	3/14/13 11:20 == 48.1	3/14/13 15:55 == 48
3/14/13 2:15 == 48	3/14/13 6:50 == 39.4	3/14/13 11:25 == 47.8	3/14/13 16:00 == 47.9
3/14/13 2:20 == 40	3/14/13 6:55 == 47.9	3/14/13 11:30 == 48	3/14/13 16:05 == 48.2
3/14/13 2:25 == 34.9	3/14/13 7:00 == 48	3/14/13 11:35 == 39.1	3/14/13 16:10 == 48.1
3/14/13 2:30 == 34.8	3/14/13 7:05 == 48	3/14/13 11:40 == 35.1	3/14/13 16:15 == 48
3/14/13 2:35 == 35.2	3/14/13 7:10 == 48	3/14/13 11:45 == 35.1	3/14/13 16:20 == 48.1
3/14/13 2:40 == 35.3	3/14/13 7:15 == 48	3/14/13 11:50 == 35	3/14/13 16:25 == 48
3/14/13 2:45 == 35.3	3/14/13 7:20 == 47.9	3/14/13 11:55 == 35.3	3/14/13 16:30 == 47.8
3/14/13 2:50 == 35.6	3/14/13 7:25 == 47.9	3/14/13 12:00 == 35.4	3/14/13 16:35 == 47.9
3/14/13 2:55 == 35.5	3/14/13 7:30 == 48	3/14/13 12:05 == 35.7	3/14/13 16:40 == 48.1
3/14/13 3:00 == 35.5	3/14/13 7:35 == 48.1	3/14/13 12:10 == 35.7	3/14/13 16:45 == 47.8
3/14/13 3:05 == 35.6	3/14/13 7:40 == 47.8	3/14/13 12:15 == 35.7	3/14/13 16:50 == 48
3/14/13 3:10 == 35.7	3/14/13 7:45 == 48	3/14/13 12:20 == 35.5	3/14/13 16:55 == 48.1
3/14/13 3:15 == 35.7	3/14/13 7:50 == 48.1	3/14/13 12:25 == 35.5	3/14/13 17:00 == 48.1
3/14/13 3:20 == 39	3/14/13 7:55 == 47.9	3/14/13 12:30 == 35.8	3/14/13 17:05 == 48.1
3/14/13 3:25 == 47.7	3/14/13 8:00 == 48	3/14/13 12:35 == 35.9	3/14/13 17:10 == 48
3/14/13 3:30 == 48	3/14/13 8:05 == 47.8	3/14/13 12:40 == 35.7	3/14/13 17:15 == 47.9
3/14/13 3:35 == 48	3/14/13 8:10 == 48	3/14/13 12:45 == 35.8	3/14/13 17:20 == 48
3/14/13 3:40 == 48	3/14/13 8:15 == 48	3/14/13 12:50 == 39.5	3/14/13 17:25 == 47.8
3/14/13 3:45 == 48	3/14/13 8:20 == 48.2	3/14/13 12:55 == 48	3/14/13 17:30 == 48
3/14/13 3:50 == 48.1	3/14/13 8:25 == 48	3/14/13 13:00 == 48	3/14/13 17:35 == 47.9
3/14/13 3:55 == 48	3/14/13 8:30 == 47.9	3/14/13 13:05 == 48	3/14/13 17:40 == 47.9
3/14/13 4:00 == 48	3/14/13 8:35 == 48	3/14/13 13:10 == 47.9	3/14/13 17:45 == 48
3/14/13 4:05 == 48.1	3/14/13 8:40 == 48	3/14/13 13:15 == 48	3/14/13 17:50 == 48
3/14/13 4:10 == 48	3/14/13 8:45 == 48	3/14/13 13:20 == 48.1	3/14/13 17:55 == 48

Pumpback Station Discharge (0364)

3/14/13 18:00 == 48	3/14/13 22:35 == 48.1	3/15/13 3:10 == 48	3/15/13 7:45 == 35.4
3/14/13 18:05 == 48	3/14/13 22:40 == 48	3/15/13 3:15 == 48.1	3/15/13 7:50 == 35.6
3/14/13 18:10 == 48	3/14/13 22:45 == 48	3/15/13 3:20 == 48.1	3/15/13 7:55 == 35.5
3/14/13 18:15 == 48	3/14/13 22:50 == 48.1	3/15/13 3:25 == 48	3/15/13 8:00 == 35.6
3/14/13 18:20 == 48.1	3/14/13 22:55 == 48	3/15/13 3:30 == 48.2	3/15/13 8:05 == 35.8
3/14/13 18:25 == 48	3/14/13 23:00 == 47.9	3/15/13 3:35 == 47.9	3/15/13 8:10 == 35.7
3/14/13 18:30 == 47.9	3/14/13 23:05 == 48.1	3/15/13 3:40 == 47.9	3/15/13 8:15 == 35.8
3/14/13 18:35 == 48	3/14/13 23:10 == 47.9	3/15/13 3:45 == 48	3/15/13 8:20 == 40.6
3/14/13 18:40 == 48.1	3/14/13 23:15 == 47.9	3/15/13 3:50 == 47.9	3/15/13 8:25 == 48.1
3/14/13 18:45 == 48	3/14/13 23:20 == 47.9	3/15/13 3:55 == 48	3/15/13 8:30 == 47.9
3/14/13 18:50 == 48	3/14/13 23:25 == 48	3/15/13 4:00 == 47.9	3/15/13 8:35 == 48
3/14/13 18:55 == 48.2	3/14/13 23:30 == 48.1	3/15/13 4:05 == 38.2	3/15/13 8:40 == 47.9
3/14/13 19:00 == 48	3/14/13 23:35 == 47.8	3/15/13 4:10 == 35	3/15/13 8:45 == 48.1
3/14/13 19:05 == 48	3/14/13 23:40 == 48.1	3/15/13 4:15 == 34.9	3/15/13 8:50 == 47.9
3/14/13 19:10 == 48	3/14/13 23:45 == 48.1	3/15/13 4:20 == 35	3/15/13 8:55 == 47.8
3/14/13 19:15 == 47.8	3/14/13 23:50 == 48	3/15/13 4:25 == 35.1	3/15/13 9:00 == 48
3/14/13 19:20 == 47.9	3/14/13 23:55 == 48	3/15/13 4:30 == 35.3	3/15/13 9:05 == 48
3/14/13 19:25 == 48	3/15/13 0:00 == 48.1	3/15/13 4:35 == 35.5	3/15/13 9:10 == 47.9
3/14/13 19:30 == 48	3/15/13 0:05 == 47.8	3/15/13 4:40 == 35.7	3/15/13 9:15 == 48
3/14/13 19:35 == 48	3/15/13 0:10 == 48.1	3/15/13 4:45 == 35.5	3/15/13 9:20 == 47.8
3/14/13 19:40 == 47.9	3/15/13 0:15 == 47.9	3/15/13 4:50 == 35.7	3/15/13 9:25 == 48.1
3/14/13 19:45 == 48.1	3/15/13 0:20 == 48.1	3/15/13 4:55 == 35.7	3/15/13 9:30 == 48.1
3/14/13 19:50 == 47.9	3/15/13 0:25 == 48	3/15/13 5:00 == 35.7	3/15/13 9:35 == 47.9
3/14/13 19:55 == 47.9	3/15/13 0:30 == 48	3/15/13 5:05 == 40.7	3/15/13 9:40 == 48
3/14/13 20:00 == 48	3/15/13 0:35 == 38.3	3/15/13 5:10 == 47.9	3/15/13 9:45 == 48
3/14/13 20:05 == 48	3/15/13 0:40 == 34.6	3/15/13 5:15 == 47.9	3/15/13 9:50 == 48
3/14/13 20:10 == 48.1	3/15/13 0:45 == 34.6	3/15/13 5:20 == 48.1	3/15/13 9:55 == 47.8
3/14/13 20:15 == 48.1	3/15/13 0:50 == 35	3/15/13 5:25 == 48	3/15/13 10:00 == 47.9
3/14/13 20:20 == 48	3/15/13 0:55 == 35	3/15/13 5:30 == 48.2	3/15/13 10:05 == 48
3/14/13 20:25 == 48.2	3/15/13 1:00 == 35.1	3/15/13 5:35 == 48	3/15/13 10:10 == 48.1
3/14/13 20:30 == 48	3/15/13 1:05 == 35.4	3/15/13 5:40 == 48	3/15/13 10:15 == 48
3/14/13 20:35 == 48.1	3/15/13 1:10 == 35.5	3/15/13 5:45 == 47.9	3/15/13 10:20 == 47.9
3/14/13 20:40 == 47.9	3/15/13 1:15 == 35.5	3/15/13 5:50 == 47.9	3/15/13 10:25 == 47.9
3/14/13 20:45 == 47.9	3/15/13 1:20 == 35.5	3/15/13 5:55 == 48.1	3/15/13 10:30 == 47.9
3/14/13 20:50 == 48.1	3/15/13 1:25 == 35.8	3/15/13 6:00 == 48	3/15/13 10:35 == 48
3/14/13 20:55 == 47.9	3/15/13 1:30 == 35.7	3/15/13 6:05 == 47.9	3/15/13 10:40 == 48
3/14/13 21:00 == 47.9	3/15/13 1:35 == 35.8	3/15/13 6:10 == 48.1	3/15/13 10:45 == 48
3/14/13 21:05 == 48.1	3/15/13 1:40 == 35.7	3/15/13 6:15 == 48.1	3/15/13 10:50 == 37.4
3/14/13 21:10 == 48	3/15/13 1:45 == 35.8	3/15/13 6:20 == 48.1	3/15/13 10:55 == 35
3/14/13 21:15 == 48	3/15/13 1:50 == 40.3	3/15/13 6:25 == 47.8	3/15/13 11:00 == 35.2
3/14/13 21:20 == 47.9	3/15/13 1:55 == 48.1	3/15/13 6:30 == 48.1	3/15/13 11:05 == 35.2
3/14/13 21:25 == 48.1	3/15/13 2:00 == 48.1	3/15/13 6:35 == 48.1	3/15/13 11:10 == 35.2
3/14/13 21:30 == 48	3/15/13 2:05 == 48	3/15/13 6:40 == 48.1	3/15/13 11:15 == 35.4
3/14/13 21:35 == 47.9	3/15/13 2:10 == 48.1	3/15/13 6:45 == 48	3/15/13 11:20 == 35.3
3/14/13 21:40 == 47.9	3/15/13 2:15 == 47.9	3/15/13 6:50 == 48	3/15/13 11:25 == 35.4
3/14/13 21:45 == 48	3/15/13 2:20 == 48	3/15/13 6:55 == 48.1	3/15/13 11:30 == 35.4
3/14/13 21:50 == 48.1	3/15/13 2:25 == 48.1	3/15/13 7:00 == 48.1	3/15/13 11:35 == 35.7
3/14/13 21:55 == 48.1	3/15/13 2:30 == 47.8	3/15/13 7:05 == 48.1	3/15/13 11:40 == 35.8
3/14/13 22:00 == 47.9	3/15/13 2:35 == 47.9	3/15/13 7:10 == 48	3/15/13 11:45 == 35.5
3/14/13 22:05 == 48.1	3/15/13 2:40 == 48.1	3/15/13 7:15 == 48	3/15/13 11:50 == 40.6
3/14/13 22:10 == 48	3/15/13 2:45 == 48	3/15/13 7:20 == 37.9	3/15/13 11:55 == 48.1
3/14/13 22:15 == 47.9	3/15/13 2:50 == 48	3/15/13 7:25 == 34.9	3/15/13 12:00 == 47.9
3/14/13 22:20 == 48.2	3/15/13 2:55 == 48.1	3/15/13 7:30 == 35.1	3/15/13 12:05 == 47.9
3/14/13 22:25 == 48.2	3/15/13 3:00 == 48	3/15/13 7:35 == 35.2	3/15/13 12:10 == 48.1
3/14/13 22:30 == 47.9	3/15/13 3:05 == 48.1	3/15/13 7:40 == 35.3	3/15/13 12:15 == 48

Pumpback Station Discharge (0364)

3/15/13 12:20 == 48	3/15/13 16:55 == 48	3/15/13 21:30 == 47.9	3/16/13 2:05 == 48.1
3/15/13 12:25 == 48	3/15/13 17:00 == 48.1	3/15/13 21:35 == 48.1	3/16/13 2:10 == 48.1
3/15/13 12:30 == 48	3/15/13 17:05 == 48	3/15/13 21:40 == 48.1	3/16/13 2:15 == 48
3/15/13 12:35 == 48	3/15/13 17:10 == 48	3/15/13 21:45 == 47.9	3/16/13 2:20 == 47.9
3/15/13 12:40 == 48.1	3/15/13 17:15 == 47.9	3/15/13 21:50 == 48.1	3/16/13 2:25 == 48.1
3/15/13 12:45 == 48	3/15/13 17:20 == 47.9	3/15/13 21:55 == 47.9	3/16/13 2:30 == 48.1
3/15/13 12:50 == 48.1	3/15/13 17:25 == 47.9	3/15/13 22:00 == 47.9	3/16/13 2:35 == 48
3/15/13 12:55 == 48	3/15/13 17:30 == 47.9	3/15/13 22:05 == 48.1	3/16/13 2:40 == 48
3/15/13 13:00 == 48	3/15/13 17:35 == 48.1	3/15/13 22:10 == 48	3/16/13 2:45 == 47.9
3/15/13 13:05 == 47.9	3/15/13 17:40 == 47.8	3/15/13 22:15 == 47.9	3/16/13 2:50 == 48
3/15/13 13:10 == 47.9	3/15/13 17:45 == 48.1	3/15/13 22:20 == 47.9	3/16/13 2:55 == 48.1
3/15/13 13:15 == 48	3/15/13 17:50 == 48.1	3/15/13 22:25 == 48.2	3/16/13 3:00 == 48
3/15/13 13:20 == #	3/15/13 17:55 == 48	3/15/13 22:30 == 48	3/16/13 3:05 == 48
3/15/13 13:25 == 48	3/15/13 18:00 == 48	3/15/13 22:35 == 48	3/16/13 3:10 == 47.9
3/15/13 13:30 == 48.1	3/15/13 18:05 == 48.1	3/15/13 22:40 == 48.1	3/16/13 3:15 == 48.1
3/15/13 13:35 == 47.9	3/15/13 18:10 == 47.9	3/15/13 22:45 == 48	3/16/13 3:20 == 48.1
3/15/13 13:40 == 47.9	3/15/13 18:15 == 48.1	3/15/13 22:50 == 48	3/16/13 3:25 == 47.9
3/15/13 13:45 == 48	3/15/13 18:20 == 47.9	3/15/13 22:55 == 48	3/16/13 3:30 == 48.2
3/15/13 13:50 == 47.8	3/15/13 18:25 == 48	3/15/13 23:00 == 48	3/16/13 3:35 == 47.9
3/15/13 13:55 == 48	3/15/13 18:30 == 48	3/15/13 23:05 == 47.9	3/16/13 3:40 == 48
3/15/13 14:00 == 47.9	3/15/13 18:35 == 48.1	3/15/13 23:10 == 47.9	3/16/13 3:45 == 48
3/15/13 14:05 == 48	3/15/13 18:40 == 48.2	3/15/13 23:15 == 48.1	3/16/13 3:50 == 47.9
3/15/13 14:10 == 48.1	3/15/13 18:45 == 47.9	3/15/13 23:20 == 47.9	3/16/13 3:55 == 47.8
3/15/13 14:15 == 48	3/15/13 18:50 == 47.9	3/15/13 23:25 == 48	3/16/13 4:00 == 48.1
3/15/13 14:20 == 48.1	3/15/13 18:55 == 48	3/15/13 23:30 == 47.9	3/16/13 4:05 == 48.1
3/15/13 14:25 == 47.9	3/15/13 19:00 == 48.1	3/15/13 23:35 == 48	3/16/13 4:10 == 47.9
3/15/13 14:30 == 48.1	3/15/13 19:05 == 48	3/15/13 23:40 == 48	3/16/13 4:15 == 48.1
3/15/13 14:35 == 47.9	3/15/13 19:10 == 48.2	3/15/13 23:45 == 48	3/16/13 4:20 == 48.1
3/15/13 14:40 == 47.9	3/15/13 19:15 == 48	3/15/13 23:50 == 48	3/16/13 4:25 == 48
3/15/13 14:45 == 48	3/15/13 19:20 == 48	3/15/13 23:55 == 48.1	3/16/13 4:30 == 48
3/15/13 14:50 == 48	3/15/13 19:25 == 48.1	3/16/13 0:00 == 47.9	3/16/13 4:35 == 48
3/15/13 14:55 == 47.9	3/15/13 19:30 == 48	3/16/13 0:05 == 47.9	3/16/13 4:40 == 48.1
3/15/13 15:00 == 48	3/15/13 19:35 == 47.9	3/16/13 0:10 == 48	3/16/13 4:45 == 48
3/15/13 15:05 == 48.1	3/15/13 19:40 == 47.9	3/16/13 0:15 == 48	3/16/13 4:50 == 47.9
3/15/13 15:10 == 47.8	3/15/13 19:45 == 48	3/16/13 0:20 == 47.9	3/16/13 4:55 == 48
3/15/13 15:15 == 47.7	3/15/13 19:50 == 48	3/16/13 0:25 == 47.9	3/16/13 5:00 == 48.1
3/15/13 15:20 == 48	3/15/13 19:55 == 47.9	3/16/13 0:30 == 48	3/16/13 5:05 == 48.1
3/15/13 15:25 == 48	3/15/13 20:00 == 48	3/16/13 0:35 == 48	3/16/13 5:10 == 48
3/15/13 15:30 == 48.2	3/15/13 20:05 == 48	3/16/13 0:40 == 47.9	3/16/13 5:15 == 47.9
3/15/13 15:35 == 47.9	3/15/13 20:10 == 48.2	3/16/13 0:45 == 48	3/16/13 5:20 == 47.9
3/15/13 15:40 == 48.1	3/15/13 20:15 == 48.1	3/16/13 0:50 == 48	3/16/13 5:25 == 48
3/15/13 15:45 == 47.8	3/15/13 20:20 == 47.9	3/16/13 0:55 == 48	3/16/13 5:30 == 48
3/15/13 15:50 == 47.9	3/15/13 20:25 == 48.1	3/16/13 1:00 == 47.8	3/16/13 5:35 == 48.1
3/15/13 15:55 == 48	3/15/13 20:30 == 48	3/16/13 1:05 == 47.9	3/16/13 5:40 == 47.9
3/15/13 16:00 == 48.1	3/15/13 20:35 == 48.1	3/16/13 1:10 == 47.9	3/16/13 5:45 == 48
3/15/13 16:05 == 48	3/15/13 20:40 == 48	3/16/13 1:15 == 48.1	3/16/13 5:50 == 48
3/15/13 16:10 == 48.1	3/15/13 20:45 == 47.8	3/16/13 1:20 == 48	3/16/13 5:55 == 47.9
3/15/13 16:15 == 47.9	3/15/13 20:50 == 48.1	3/16/13 1:25 == 48.1	3/16/13 6:00 == 47.9
3/15/13 16:20 == 48.1	3/15/13 20:55 == 48.1	3/16/13 1:30 == 48	3/16/13 6:05 == 47.9
3/15/13 16:25 == 48.1	3/15/13 21:00 == 48	3/16/13 1:35 == 47.9	3/16/13 6:10 == 48.1
3/15/13 16:30 == 48	3/15/13 21:05 == 47.8	3/16/13 1:40 == 48.1	3/16/13 6:15 == 48
3/15/13 16:35 == 48.2	3/15/13 21:10 == 48	3/16/13 1:45 == 48	3/16/13 6:20 == 48.2
3/15/13 16:40 == 48	3/15/13 21:15 == 47.8	3/16/13 1:50 == 48.1	3/16/13 6:25 == 48
3/15/13 16:45 == 48	3/15/13 21:20 == 48	3/16/13 1:55 == 48.1	3/16/13 6:30 == 48
3/15/13 16:50 == 47.9	3/15/13 21:25 == 48	3/16/13 2:00 == 47.9	3/16/13 6:35 == 47.9

Pumpback Station Discharge (0364)

3/16/13 6:40 == 48.1	3/16/13 11:15 == 48	3/16/13 15:50 == 36.4	3/16/13 20:25 == 48
3/16/13 6:45 == 47.9	3/16/13 11:20 == 48.1	3/16/13 15:55 == 34.8	3/16/13 20:30 == 48
3/16/13 6:50 == 48	3/16/13 11:25 == 48	3/16/13 16:00 == 35	3/16/13 20:35 == 48.1
3/16/13 6:55 == 47.9	3/16/13 11:30 == 47.9	3/16/13 16:05 == 35.4	3/16/13 20:40 == 47.9
3/16/13 7:00 == 48.1	3/16/13 11:35 == 48	3/16/13 16:10 == 35.4	3/16/13 20:45 == 48.1
3/16/13 7:05 == 48.1	3/16/13 11:40 == 47.8	3/16/13 16:15 == 35.5	3/16/13 20:50 == 48
3/16/13 7:10 == 48	3/16/13 11:45 == 48	3/16/13 16:20 == 35.5	3/16/13 20:55 == 48
3/16/13 7:15 == 48.1	3/16/13 11:50 == 47.7	3/16/13 16:25 == 35.4	3/16/13 21:00 == 48.1
3/16/13 7:20 == 47.9	3/16/13 11:55 == 48.1	3/16/13 16:30 == 35.5	3/16/13 21:05 == 48.1
3/16/13 7:25 == 48	3/16/13 12:00 == 48.2	3/16/13 16:35 == 35.7	3/16/13 21:10 == 47.9
3/16/13 7:30 == 48	3/16/13 12:05 == 47.9	3/16/13 16:40 == 35.6	3/16/13 21:15 == 48.1
3/16/13 7:35 == 48.1	3/16/13 12:10 == 47.9	3/16/13 16:45 == 35.7	3/16/13 21:20 == 47.9
3/16/13 7:40 == 48.1	3/16/13 12:15 == 47.9	3/16/13 16:50 == 42.4	3/16/13 21:25 == 47.8
3/16/13 7:45 == 48	3/16/13 12:20 == 47.9	3/16/13 16:55 == 48	3/16/13 21:30 == 48
3/16/13 7:50 == 48.1	3/16/13 12:25 == 47.9	3/16/13 17:00 == 47.9	3/16/13 21:35 == 48
3/16/13 7:55 == 48	3/16/13 12:30 == 47.9	3/16/13 17:05 == 48	3/16/13 21:40 == 48.1
3/16/13 8:00 == 47.9	3/16/13 12:35 == 47.9	3/16/13 17:10 == 48	3/16/13 21:45 == 48.3
3/16/13 8:05 == 48.1	3/16/13 12:40 == 47.9	3/16/13 17:15 == 48	3/16/13 21:50 == 48.1
3/16/13 8:10 == 48.1	3/16/13 12:45 == 48	3/16/13 17:20 == 47.9	3/16/13 21:55 == 48.1
3/16/13 8:15 == 48	3/16/13 12:50 == 47.9	3/16/13 17:25 == 48	3/16/13 22:00 == 48
3/16/13 8:20 == 48	3/16/13 12:55 == 48	3/16/13 17:30 == 48	3/16/13 22:05 == 35.2
3/16/13 8:25 == 47.9	3/16/13 13:00 == 48.2	3/16/13 17:35 == 48	3/16/13 22:10 == 34.4
3/16/13 8:30 == 48	3/16/13 13:05 == 47.9	3/16/13 17:40 == 47.9	3/16/13 22:15 == 34.5
3/16/13 8:35 == 47.9	3/16/13 13:10 == 48.1	3/16/13 17:45 == 47.9	3/16/13 22:20 == 34.7
3/16/13 8:40 == 47.9	3/16/13 13:15 == 47.9	3/16/13 17:50 == 48.1	3/16/13 22:25 == 34.9
3/16/13 8:45 == 48	3/16/13 13:20 == 48.2	3/16/13 17:55 == 47.9	3/16/13 22:30 == 34.8
3/16/13 8:50 == 48.1	3/16/13 13:25 == 47.9	3/16/13 18:00 == 48.1	3/16/13 22:35 == 35.1
3/16/13 8:55 == 48	3/16/13 13:30 == 48	3/16/13 18:05 == 48.2	3/16/13 22:40 == 35.3
3/16/13 9:00 == 48.1	3/16/13 13:35 == 47.8	3/16/13 18:10 == 48.1	3/16/13 22:45 == 35.4
3/16/13 9:05 == 48	3/16/13 13:40 == 47.9	3/16/13 18:15 == 48.1	3/16/13 22:50 == 35.4
3/16/13 9:10 == 48.1	3/16/13 13:45 == 48	3/16/13 18:20 == 47.9	3/16/13 22:55 == 35.3
3/16/13 9:15 == 47.9	3/16/13 13:50 == 48	3/16/13 18:25 == 48.1	3/16/13 23:00 == 35.3
3/16/13 9:20 == 48	3/16/13 13:55 == 48.1	3/16/13 18:30 == 48.1	3/16/13 23:05 == 42.5
3/16/13 9:25 == 48	3/16/13 14:00 == 48	3/16/13 18:35 == 48	3/16/13 23:10 == 47.9
3/16/13 9:30 == 48	3/16/13 14:05 == 48.1	3/16/13 18:40 == 48.1	3/16/13 23:15 == 47.8
3/16/13 9:35 == 48.1	3/16/13 14:10 == 47.9	3/16/13 18:45 == 48	3/16/13 23:20 == 48.1
3/16/13 9:40 == 47.8	3/16/13 14:15 == 47.8	3/16/13 18:50 == 48.1	3/16/13 23:25 == 47.8
3/16/13 9:45 == 48	3/16/13 14:20 == 48	3/16/13 18:55 == 47.9	3/16/13 23:30 == 48.1
3/16/13 9:50 == 48.1	3/16/13 14:25 == 48.1	3/16/13 19:00 == 47.9	3/16/13 23:35 == 47.9
3/16/13 9:55 == 48	3/16/13 14:30 == 48.1	3/16/13 19:05 == 48	3/16/13 23:40 == 48
3/16/13 10:00 == 47.9	3/16/13 14:35 == 48	3/16/13 19:10 == 47.9	3/16/13 23:45 == 47.9
3/16/13 10:05 == 48	3/16/13 14:40 == 47.8	3/16/13 19:15 == 48	3/16/13 23:50 == 48
3/16/13 10:10 == 48	3/16/13 14:45 == 48	3/16/13 19:20 == 48	3/16/13 23:55 == 48.1
3/16/13 10:15 == 47.9	3/16/13 14:50 == 48	3/16/13 19:25 == 47.9	3/17/13 0:00 == 48
3/16/13 10:20 == 48	3/16/13 14:55 == 48	3/16/13 19:30 == 48.3	3/17/13 0:05 == 48
3/16/13 10:25 == 48	3/16/13 15:00 == 48	3/16/13 19:35 == 48.1	3/17/13 0:10 == 48
3/16/13 10:30 == 47.9	3/16/13 15:05 == 48	3/16/13 19:40 == 48	3/17/13 0:15 == 48
3/16/13 10:35 == 48	3/16/13 15:10 == 47.9	3/16/13 19:45 == 47.9	3/17/13 0:20 == 48
3/16/13 10:40 == 47.9	3/16/13 15:15 == 47.9	3/16/13 19:50 == 48.1	3/17/13 0:25 == 47.9
3/16/13 10:45 == 48.1	3/16/13 15:20 == 48	3/16/13 19:55 == 47.9	3/17/13 0:30 == 47.9
3/16/13 10:50 == 48	3/16/13 15:25 == 48	3/16/13 20:00 == 48.2	3/17/13 0:35 == 47.9
3/16/13 10:55 == 48.1	3/16/13 15:30 == 47.9	3/16/13 20:05 == 48	3/17/13 0:40 == 48
3/16/13 11:00 == 47.9	3/16/13 15:35 == 48	3/16/13 20:10 == 48	3/17/13 0:45 == 48.1
3/16/13 11:05 == 48	3/16/13 15:40 == 48	3/16/13 20:15 == 48	3/17/13 0:50 == 47.9
3/16/13 11:10 == 47.9	3/16/13 15:45 == 47.9	3/16/13 20:20 == 47.9	3/17/13 0:55 == 48

Pumpback Station Discharge (0364)

3/17/13 1:00 == 48	3/17/13 5:35 == 42.7	3/17/13 10:10 == 47.9	3/17/13 14:45 == 47.8
3/17/13 1:05 == 48.1	3/17/13 5:40 == 48	3/17/13 10:15 == 47.5	3/17/13 14:50 == 47.9
3/17/13 1:10 == 48.1	3/17/13 5:45 == 48.1	3/17/13 10:20 == 39.4	3/17/13 14:55 == 47.9
3/17/13 1:15 == 48	3/17/13 5:50 == 48	3/17/13 10:25 == 47.8	3/17/13 15:00 == 48.1
3/17/13 1:20 == 35	3/17/13 5:55 == 47.9	3/17/13 10:30 == 48.1	3/17/13 15:05 == 48
3/17/13 1:25 == 34.5	3/17/13 6:00 == 47.9	3/17/13 10:35 == 35.4	3/17/13 15:10 == 47.9
3/17/13 1:30 == 34.4	3/17/13 6:05 == 48.1	3/17/13 10:40 == 35.4	3/17/13 15:15 == 47.8
3/17/13 1:35 == 34.8	3/17/13 6:10 == 48.1	3/17/13 10:45 == 35.6	3/17/13 15:20 == 47.9
3/17/13 1:40 == 34.9	3/17/13 6:15 == 48.1	3/17/13 10:50 == 35.7	3/17/13 15:25 == 48.1
3/17/13 1:45 == 34.9	3/17/13 6:20 == 47.8	3/17/13 10:55 == 35.6	3/17/13 15:30 == 47.9
3/17/13 1:50 == 35.2	3/17/13 6:25 == 48.1	3/17/13 11:00 == 35.7	3/17/13 15:35 == 34.8
3/17/13 1:55 == 35.2	3/17/13 6:30 == 48.1	3/17/13 11:05 == 35.7	3/17/13 15:40 == 34.6
3/17/13 2:00 == 35.2	3/17/13 6:35 == 48	3/17/13 11:10 == 35.9	3/17/13 15:45 == 34.6
3/17/13 2:05 == 35.3	3/17/13 6:40 == 48.1	3/17/13 11:15 == 36	3/17/13 15:50 == 34.7
3/17/13 2:10 == 35.2	3/17/13 6:45 == 48	3/17/13 11:20 == 35.9	3/17/13 15:55 == 34.9
3/17/13 2:15 == 35.4	3/17/13 6:50 == 48.1	3/17/13 11:25 == 36	3/17/13 16:00 == 34.7
3/17/13 2:20 == 42.7	3/17/13 6:55 == 47.9	3/17/13 11:30 == 36	3/17/13 16:05 == 35
3/17/13 2:25 == 48.1	3/17/13 7:00 == 48	3/17/13 11:35 == 35.2	3/17/13 16:10 == 35
3/17/13 2:30 == 47.8	3/17/13 7:05 == 47.7	3/17/13 11:40 == 35.4	3/17/13 16:15 == 35
3/17/13 2:35 == 48	3/17/13 7:10 == 48	3/17/13 11:45 == 35.4	3/17/13 16:20 == 35.4
3/17/13 2:40 == 47.9	3/17/13 7:15 == 48	3/17/13 11:50 == 43.3	3/17/13 16:25 == 35.2
3/17/13 2:45 == 47.9	3/17/13 7:20 == 48.2	3/17/13 11:55 == 48	3/17/13 16:30 == 35.3
3/17/13 2:50 == 47.9	3/17/13 7:25 == 48	3/17/13 12:00 == 47.9	3/17/13 16:35 == 35.3
3/17/13 2:55 == 48	3/17/13 7:30 == 48	3/17/13 12:05 == 47.9	3/17/13 16:40 == 35.4
3/17/13 3:00 == 48	3/17/13 7:35 == 35.2	3/17/13 12:10 == 48.1	3/17/13 16:45 == 35.4
3/17/13 3:05 == 48	3/17/13 7:40 == 35	3/17/13 12:15 == 48	3/17/13 16:50 == 35.1
3/17/13 3:10 == 48.1	3/17/13 7:45 == 35.1	3/17/13 12:20 == 48.1	3/17/13 16:55 == 35.4
3/17/13 3:15 == 48.2	3/17/13 7:50 == 35.4	3/17/13 12:25 == 48.1	3/17/13 17:00 == 35.1
3/17/13 3:20 == 47.9	3/17/13 7:55 == 35.6	3/17/13 12:30 == 48	3/17/13 17:05 == 43.9
3/17/13 3:25 == 48	3/17/13 8:00 == 35.5	3/17/13 12:35 == 48	3/17/13 17:10 == 48.1
3/17/13 3:30 == 48	3/17/13 8:05 == 35.7	3/17/13 12:40 == 48.1	3/17/13 17:15 == 47.9
3/17/13 3:35 == 48	3/17/13 8:10 == 35.9	3/17/13 12:45 == 47.9	3/17/13 17:20 == 48.1
3/17/13 3:40 == 48	3/17/13 8:15 == 35.7	3/17/13 12:50 == 48.1	3/17/13 17:25 == 48
3/17/13 3:45 == 48.1	3/17/13 8:20 == 35.5	3/17/13 12:55 == 48.2	3/17/13 17:30 == 48
3/17/13 3:50 == 48	3/17/13 8:25 == 35.3	3/17/13 13:00 == 48	3/17/13 17:35 == 47.9
3/17/13 3:55 == 48.1	3/17/13 8:30 == 35.4	3/17/13 13:05 == 34.9	3/17/13 17:40 == 48
3/17/13 4:00 == 48	3/17/13 8:35 == 35.6	3/17/13 13:10 == 34.4	3/17/13 17:45 == 47.8
3/17/13 4:05 == 47.9	3/17/13 8:40 == 35.6	3/17/13 13:15 == 34.4	3/17/13 17:50 == 48.1
3/17/13 4:10 == 47.9	3/17/13 8:45 == 35.8	3/17/13 13:20 == 35	3/17/13 17:55 == 47.9
3/17/13 4:15 == 48	3/17/13 8:50 == 43.1	3/17/13 13:25 == 35.1	3/17/13 18:00 == 47.9
3/17/13 4:20 == 48	3/17/13 8:55 == 48.1	3/17/13 13:30 == 35	3/17/13 18:05 == 47.9
3/17/13 4:25 == 48.1	3/17/13 9:00 == 48	3/17/13 13:35 == 35.1	3/17/13 18:10 == 48.1
3/17/13 4:30 == 48	3/17/13 9:05 == 48.1	3/17/13 13:40 == 35.2	3/17/13 18:15 == 48
3/17/13 4:35 == 35.3	3/17/13 9:10 == 48.1	3/17/13 13:45 == 35.2	3/17/13 18:20 == 48.1
3/17/13 4:40 == 35.1	3/17/13 9:15 == 48	3/17/13 13:50 == 43.4	3/17/13 18:25 == 48
3/17/13 4:45 == 35.2	3/17/13 9:20 == 48	3/17/13 13:55 == 48	3/17/13 18:30 == 48.3
3/17/13 4:50 == 35.4	3/17/13 9:25 == 48.1	3/17/13 14:00 == 47.8	3/17/13 18:35 == 48.1
3/17/13 4:55 == 35.3	3/17/13 9:30 == 48	3/17/13 14:05 == 48	3/17/13 18:40 == 48.1
3/17/13 5:00 == 35.3	3/17/13 9:35 == 48	3/17/13 14:10 == 47.9	3/17/13 18:45 == 48
3/17/13 5:05 == 35.5	3/17/13 9:40 == 48.1	3/17/13 14:15 == 48.3	3/17/13 18:50 == 48
3/17/13 5:10 == 35.6	3/17/13 9:45 == 48	3/17/13 14:20 == 48	3/17/13 18:55 == 48.1
3/17/13 5:15 == 35.6	3/17/13 9:50 == 47.9	3/17/13 14:25 == 48	3/17/13 19:00 == 48
3/17/13 5:20 == 35.7	3/17/13 9:55 == 48.1	3/17/13 14:30 == 47.9	3/17/13 19:05 == 48
3/17/13 5:25 == 35.7	3/17/13 10:00 == 47.9	3/17/13 14:35 == 47.8	3/17/13 19:10 == 48
3/17/13 5:30 == 35.8	3/17/13 10:05 == 48	3/17/13 14:40 == 47.9	3/17/13 19:15 == 48

Pumpback Station Discharge (0364)

3/17/13 19:20 == 48	3/17/13 23:55 == 34.3	3/18/13 4:30 == 48	3/18/13 9:05 == 35
3/17/13 19:25 == 48.1	3/18/13 0:00 == 34.4	3/18/13 4:35 == 48.1	3/18/13 9:10 == 34.9
3/17/13 19:30 == 47.9	3/18/13 0:05 == 34.7	3/18/13 4:40 == 48.1	3/18/13 9:15 == 35
3/17/13 19:35 == 48.1	3/18/13 0:10 == 34.8	3/18/13 4:45 == 47.9	3/18/13 9:20 == 35.2
3/17/13 19:40 == 48	3/18/13 0:15 == 34.9	3/18/13 4:50 == 47.9	3/18/13 9:25 == 35.3
3/17/13 19:45 == 48	3/18/13 0:20 == 34.8	3/18/13 4:55 == 48	3/18/13 9:30 == 35.3
3/17/13 19:50 == 48	3/18/13 0:25 == 34.8	3/18/13 5:00 == 48.1	3/18/13 9:35 == 35.3
3/17/13 19:55 == 47.9	3/18/13 0:30 == 34.9	3/18/13 5:05 == 48.2	3/18/13 9:40 == 35.4
3/17/13 20:00 == 48.2	3/18/13 0:35 == 35	3/18/13 5:10 == 48	3/18/13 9:45 == 35.4
3/17/13 20:05 == 47.9	3/18/13 0:40 == 35	3/18/13 5:15 == 48	3/18/13 9:50 == 35.3
3/17/13 20:10 == 48	3/18/13 0:45 == 35.1	3/18/13 5:20 == 47.9	3/18/13 9:55 == 35.4
3/17/13 20:15 == 47.9	3/18/13 0:50 == 35.2	3/18/13 5:25 == 48.1	3/18/13 10:00 == 35.4
3/17/13 20:20 == 48.1	3/18/13 0:55 == 35.1	3/18/13 5:30 == 48.1	3/18/13 10:05 == 35.4
3/17/13 20:25 == 48	3/18/13 1:00 == 34.7	3/18/13 5:35 == 48	3/18/13 10:10 == 35.3
3/17/13 20:30 == 48	3/18/13 1:05 == 44.5	3/18/13 5:40 == 48.1	3/18/13 10:15 == 35.5
3/17/13 20:35 == 47.9	3/18/13 1:10 == 48	3/18/13 5:45 == 46.8	3/18/13 10:20 == 35.3
3/17/13 20:40 == 48.1	3/18/13 1:15 == 48	3/18/13 5:50 == 34.5	3/18/13 10:25 == 35.5
3/17/13 20:45 == 48	3/18/13 1:20 == 47.9	3/18/13 5:55 == 34.5	3/18/13 10:30 == 35.1
3/17/13 20:50 == 48	3/18/13 1:25 == 48.1	3/18/13 6:00 == 34.6	3/18/13 10:35 == 45.2
3/17/13 20:55 == 48.1	3/18/13 1:30 == 47.9	3/18/13 6:05 == 34.9	3/18/13 10:40 == 48.2
3/17/13 21:00 == 47.2	3/18/13 1:35 == 48	3/18/13 6:10 == 34.9	3/18/13 10:45 == 47.9
3/17/13 21:05 == 34.7	3/18/13 1:40 == 48.3	3/18/13 6:15 == 34.9	3/18/13 10:50 == 48.1
3/17/13 21:10 == 34.5	3/18/13 1:45 == 48.1	3/18/13 6:20 == 35.1	3/18/13 10:55 == 48
3/17/13 21:15 == 34.5	3/18/13 1:50 == 48	3/18/13 6:25 == 34.9	3/18/13 11:00 == 48.1
3/17/13 21:20 == 34.8	3/18/13 1:55 == 48.1	3/18/13 6:30 == 35	3/18/13 11:05 == 48.1
3/17/13 21:25 == 34.7	3/18/13 2:00 == 48.1	3/18/13 6:35 == 35.3	3/18/13 11:10 == 48.1
3/17/13 21:30 == 34.9	3/18/13 2:05 == 47.9	3/18/13 6:40 == 35.2	3/18/13 11:15 == 48
3/17/13 21:35 == 35	3/18/13 2:10 == 48	3/18/13 6:45 == 35.4	3/18/13 11:20 == 47.9
3/17/13 21:40 == 35.1	3/18/13 2:15 == 48	3/18/13 6:50 == 35.3	3/18/13 11:25 == 48.1
3/17/13 21:45 == 35.3	3/18/13 2:20 == 48.1	3/18/13 6:55 == 35.3	3/18/13 11:30 == 48
3/17/13 21:50 == 35.2	3/18/13 2:25 == 48	3/18/13 7:00 == 34.7	3/18/13 11:35 == 48.1
3/17/13 21:55 == 35.2	3/18/13 2:30 == 48	3/18/13 7:05 == 44.8	3/18/13 11:40 == 48.1
3/17/13 22:00 == 34.7	3/18/13 2:35 == 48.1	3/18/13 7:10 == 48	3/18/13 11:45 == 48
3/17/13 22:05 == 44.6	3/18/13 2:40 == 48	3/18/13 7:15 == 48	3/18/13 11:50 == 48.1
3/17/13 22:10 == 48	3/18/13 2:45 == 47	3/18/13 7:20 == 48	3/18/13 11:55 == 48
3/17/13 22:15 == 48	3/18/13 2:50 == 34.5	3/18/13 7:25 == 48	3/18/13 12:00 == 47.9
3/17/13 22:20 == 48.1	3/18/13 2:55 == 34.4	3/18/13 7:30 == 47.8	3/18/13 12:05 == 48
3/17/13 22:25 == 48	3/18/13 3:00 == 34.5	3/18/13 7:35 == 48	3/18/13 12:10 == 48
3/17/13 22:30 == 47.9	3/18/13 3:05 == 35	3/18/13 7:40 == 48	3/18/13 12:15 == 46.7
3/17/13 22:35 == 48.1	3/18/13 3:10 == 34.9	3/18/13 7:45 == 47.9	3/18/13 12:20 == 35.2
3/17/13 22:40 == 47.9	3/18/13 3:15 == 35	3/18/13 7:50 == 48.2	3/18/13 12:25 == 35.1
3/17/13 22:45 == 48	3/18/13 3:20 == 35.1	3/18/13 7:55 == 47.9	3/18/13 12:30 == 35.2
3/17/13 22:50 == 48.2	3/18/13 3:25 == 35.2	3/18/13 8:00 == 47.9	3/18/13 12:35 == 35.3
3/17/13 22:55 == 47.9	3/18/13 3:30 == 35.2	3/18/13 8:05 == 48.1	3/18/13 12:40 == 35.5
3/17/13 23:00 == 47.9	3/18/13 3:35 == 35.3	3/18/13 8:10 == 48	3/18/13 12:45 == 35.3
3/17/13 23:05 == 47.9	3/18/13 3:40 == 35.4	3/18/13 8:15 == 48	3/18/13 12:50 == 35.6
3/17/13 23:10 == 47.9	3/18/13 3:45 == 34.9	3/18/13 8:20 == 48.1	3/18/13 12:55 == 35.6
3/17/13 23:15 == 47.9	3/18/13 3:50 == 44.4	3/18/13 8:25 == 47.9	3/18/13 13:00 == 35.8
3/17/13 23:20 == 48	3/18/13 3:55 == 47.9	3/18/13 8:30 == 48	3/18/13 13:05 == 35.9
3/17/13 23:25 == 48	3/18/13 4:00 == 48	3/18/13 8:35 == 47.7	3/18/13 13:10 == 36
3/17/13 23:30 == 47.9	3/18/13 4:05 == 48	3/18/13 8:40 == 48.1	3/18/13 13:15 == 36
3/17/13 23:35 == 48	3/18/13 4:10 == 48	3/18/13 8:45 == 46.9	3/18/13 13:20 == 35.9
3/17/13 23:40 == 47.9	3/18/13 4:15 == 48	3/18/13 8:50 == 34.7	3/18/13 13:25 == 36
3/17/13 23:45 == 47.1	3/18/13 4:20 == 48.2	3/18/13 8:55 == 34.7	3/18/13 13:30 == 35.4
3/17/13 23:50 == 34.5	3/18/13 4:25 == 47.7	3/18/13 9:00 == 34.6	3/18/13 13:35 == 45.9

Pumpback Station Discharge (0364)

3/18/13 13:40 == 48	3/18/13 18:15 == 47.9	3/18/13 22:50 == 48	3/19/13 3:25 == 29.6
3/18/13 13:45 == 48.1	3/18/13 18:20 == 48	3/18/13 22:55 == 48.1	3/19/13 3:30 == 29.6
3/18/13 13:50 == 47.8	3/18/13 18:25 == 47.9	3/18/13 23:00 == 47.9	3/19/13 3:35 == 29.6
3/18/13 13:55 == 48.1	3/18/13 18:30 == 48.3	3/18/13 23:05 == 48	3/19/13 3:40 == 29.7
3/18/13 14:00 == 47.9	3/18/13 18:35 == 48	3/18/13 23:10 == 47.9	3/19/13 3:45 == 29.6
3/18/13 14:05 == 48.1	3/18/13 18:40 == 48	3/18/13 23:15 == 48.1	3/19/13 3:50 == 29.7
3/18/13 14:10 == 47.9	3/18/13 18:45 == 47.9	3/18/13 23:20 == 48	3/19/13 3:55 == 29.6
3/18/13 14:15 == 48.1	3/18/13 18:50 == 48	3/18/13 23:25 == 48	3/19/13 4:00 == 29.6
3/18/13 14:20 == 47.9	3/18/13 18:55 == 47.9	3/18/13 23:30 == #	3/19/13 4:05 == 29.7
3/18/13 14:25 == 47.8	3/18/13 19:00 == 48.1	3/18/13 23:35 == 48.2	3/19/13 4:10 == 29.6
3/18/13 14:30 == 48	3/18/13 19:05 == 47.9	3/18/13 23:40 == 48.1	3/19/13 4:15 == 29.6
3/18/13 14:35 == 47.9	3/18/13 19:10 == 48	3/18/13 23:45 == 48	3/19/13 4:20 == 29.6
3/18/13 14:40 == 48	3/18/13 19:15 == 47.8	3/18/13 23:50 == 48	3/19/13 4:25 == 29.6
3/18/13 14:45 == 48	3/18/13 19:20 == 47.9	3/18/13 23:55 == 48	3/19/13 4:30 == 29.8
3/18/13 14:50 == 48	3/18/13 19:25 == 48	3/19/13 0:00 == 45.7	3/19/13 4:35 == 29.8
3/18/13 14:55 == 48	3/18/13 19:30 == 48.1	3/19/13 0:05 == 34.6	3/19/13 4:40 == 29.7
3/18/13 15:00 == 47.9	3/18/13 19:35 == 47.8	3/19/13 0:10 == 34.6	3/19/13 4:45 == 29.8
3/18/13 15:05 == 48	3/18/13 19:40 == 48	3/19/13 0:15 == 34.6	3/19/13 4:50 == 29.6
3/18/13 15:10 == 48	3/18/13 19:45 == 48	3/19/13 0:20 == 34.6	3/19/13 4:55 == 29.7
3/18/13 15:15 == 48.1	3/18/13 19:50 == 47.8	3/19/13 0:25 == 34.8	3/19/13 5:00 == 29.7
3/18/13 15:20 == 48	3/18/13 19:55 == 47.9	3/19/13 0:30 == 34.7	3/19/13 5:05 == 36.8
3/18/13 15:25 == 48	3/18/13 20:00 == 47.8	3/19/13 0:35 == 34.9	3/19/13 5:10 == 48
3/18/13 15:30 == 47.9	3/18/13 20:05 == 48.1	3/19/13 0:40 == 34.9	3/19/13 5:15 == 48
3/18/13 15:35 == 48	3/18/13 20:10 == 48	3/19/13 0:45 == 35.2	3/19/13 5:20 == 48
3/18/13 15:40 == 48	3/18/13 20:15 == 48	3/19/13 0:50 == 35.3	3/19/13 5:25 == 48.1
3/18/13 15:45 == 46.4	3/18/13 20:20 == 48	3/19/13 0:55 == 35.3	3/19/13 5:30 == 47.9
3/18/13 15:50 == 34.3	3/18/13 20:25 == 47.9	3/19/13 1:00 == 35.4	3/19/13 5:35 == 48
3/18/13 15:55 == 34.4	3/18/13 20:30 == 48	3/19/13 1:05 == 35.5	3/19/13 5:40 == 48
3/18/13 16:00 == 34.5	3/18/13 20:35 == 48.1	3/19/13 1:10 == 35.5	3/19/13 5:45 == 48
3/18/13 16:05 == 34.8	3/18/13 20:40 == 47.9	3/19/13 1:15 == 35.5	3/19/13 5:50 == 48.1
3/18/13 16:10 == 34.9	3/18/13 20:45 == 48.1	3/19/13 1:20 == 35.6	3/19/13 5:55 == 48.1
3/18/13 16:15 == 35	3/18/13 20:50 == 47.8	3/19/13 1:25 == 35.7	3/19/13 6:00 == 47.8
3/18/13 16:20 == 34.9	3/18/13 20:55 == 48	3/19/13 1:30 == 34.5	3/19/13 6:05 == 47.9
3/18/13 16:25 == 35.1	3/18/13 21:00 == 48.1	3/19/13 1:35 == 29.6	3/19/13 6:10 == 48
3/18/13 16:30 == 35.2	3/18/13 21:05 == 48.1	3/19/13 1:40 == 29.6	3/19/13 6:15 == 48
3/18/13 16:35 == 35.2	3/18/13 21:10 == 48	3/19/13 1:45 == 29.5	3/19/13 6:20 == 48
3/18/13 16:40 == 35.2	3/18/13 21:15 == 45.7	3/19/13 1:50 == 29.4	3/19/13 6:25 == 48
3/18/13 16:45 == 34.5	3/18/13 21:20 == 34.7	3/19/13 1:55 == 29.5	3/19/13 6:30 == 48.1
3/18/13 16:50 == 29.4	3/18/13 21:25 == 34.8	3/19/13 2:00 == 29.6	3/19/13 6:35 == 47.9
3/18/13 16:55 == 29.4	3/18/13 21:30 == 34.9	3/19/13 2:05 == 29.5	3/19/13 6:40 == 48
3/18/13 17:00 == 29.4	3/18/13 21:35 == 35.1	3/19/13 2:10 == 29.5	3/19/13 6:45 == 48.1
3/18/13 17:05 == 29.3	3/18/13 21:40 == 35.2	3/19/13 2:15 == 29.6	3/19/13 6:50 == 47.9
3/18/13 17:10 == 29.2	3/18/13 21:45 == 35.4	3/19/13 2:20 == 29.7	3/19/13 6:55 == 48
3/18/13 17:15 == 35.3	3/18/13 21:50 == 35.5	3/19/13 2:25 == 29.6	3/19/13 7:00 == 48
3/18/13 17:20 == 47.9	3/18/13 21:55 == 35.4	3/19/13 2:30 == 29.6	3/19/13 7:05 == 48.1
3/18/13 17:25 == 47.8	3/18/13 22:00 == 35.5	3/19/13 2:35 == 29.7	3/19/13 7:10 == 48.1
3/18/13 17:30 == 48	3/18/13 22:05 == 35.6	3/19/13 2:40 == 29.8	3/19/13 7:15 == 47.9
3/18/13 17:35 == 48	3/18/13 22:10 == 35.6	3/19/13 2:45 == 29.8	3/19/13 7:20 == 48
3/18/13 17:40 == 47.9	3/18/13 22:15 == 34.6	3/19/13 2:50 == 29.6	3/19/13 7:25 == 47.7
3/18/13 17:45 == 48	3/18/13 22:20 == 46.5	3/19/13 2:55 == 29.7	3/19/13 7:30 == 48
3/18/13 17:50 == 48	3/18/13 22:25 == 48	3/19/13 3:00 == 29.6	3/19/13 7:35 == 48.1
3/18/13 17:55 == 48.1	3/18/13 22:30 == 48	3/19/13 3:05 == 29.7	3/19/13 7:40 == 47.8
3/18/13 18:00 == 48.1	3/18/13 22:35 == 48.1	3/19/13 3:10 == 29.7	3/19/13 7:45 == 48
3/18/13 18:05 == 48	3/18/13 22:40 == 48.1	3/19/13 3:15 == 29.6	3/19/13 7:50 == 48
3/18/13 18:10 == 48	3/18/13 22:45 == 48	3/19/13 3:20 == 29.6	3/19/13 7:55 == 48.1

Pumpback Station Discharge (0364)

3/19/13 8:00 == 48.1	3/19/13 12:35 == 48.2	3/19/13 17:10 == 47.9	3/19/13 21:45 == 34.8
3/19/13 8:05 == 48.2	3/19/13 12:40 == 48.1	3/19/13 17:15 == 48	3/19/13 21:50 == 34.8
3/19/13 8:10 == 47.9	3/19/13 12:45 == 48	3/19/13 17:20 == 48	3/19/13 21:55 == 34.9
3/19/13 8:15 == 47.9	3/19/13 12:50 == 48	3/19/13 17:25 == 48	3/19/13 22:00 == 34.9
3/19/13 8:20 == 48	3/19/13 12:55 == 48	3/19/13 17:30 == 47.9	3/19/13 22:05 == 34.9
3/19/13 8:25 == 48	3/19/13 13:00 == 48	3/19/13 17:35 == 48	3/19/13 22:10 == 34.9
3/19/13 8:30 == 48	3/19/13 13:05 == 48.2	3/19/13 17:40 == 48.1	3/19/13 22:15 == 34.9
3/19/13 8:35 == 48	3/19/13 13:10 == 48.1	3/19/13 17:45 == 44.7	3/19/13 22:20 == 35.1
3/19/13 8:40 == 48.1	3/19/13 13:15 == 48	3/19/13 17:50 == 34.4	3/19/13 22:25 == 35.2
3/19/13 8:45 == 48.1	3/19/13 13:20 == 48	3/19/13 17:55 == 34.5	3/19/13 22:30 == 35.2
3/19/13 8:50 == 47.9	3/19/13 13:25 == 48	3/19/13 18:00 == 34.4	3/19/13 22:35 == 34.7
3/19/13 8:55 == 47.9	3/19/13 13:30 == 48	3/19/13 18:05 == 34.9	3/19/13 22:40 == 47.4
3/19/13 9:00 == 47.9	3/19/13 13:35 == 47.9	3/19/13 18:10 == 34.8	3/19/13 22:45 == 48.2
3/19/13 9:05 == 48.1	3/19/13 13:40 == 48.1	3/19/13 18:15 == 35	3/19/13 22:50 == 48
3/19/13 9:10 == 48	3/19/13 13:45 == 48	3/19/13 18:20 == 35.2	3/19/13 22:55 == 47.8
3/19/13 9:15 == 47.9	3/19/13 13:50 == 48.1	3/19/13 18:25 == 35.1	3/19/13 23:00 == 48
3/19/13 9:20 == 48	3/19/13 13:55 == 47.9	3/19/13 18:30 == 34.9	3/19/13 23:05 == 48
3/19/13 9:25 == 48.1	3/19/13 14:00 == 47.9	3/19/13 18:35 == 46.9	3/19/13 23:10 == 48
3/19/13 9:30 == 48	3/19/13 14:05 == 48	3/19/13 18:40 == 48	3/19/13 23:15 == 48
3/19/13 9:35 == 48	3/19/13 14:10 == 47.9	3/19/13 18:45 == 48.1	3/19/13 23:20 == 48
3/19/13 9:40 == 47.9	3/19/13 14:15 == 47.9	3/19/13 18:50 == 48	3/19/13 23:25 == 48.1
3/19/13 9:45 == 48	3/19/13 14:20 == 48.1	3/19/13 18:55 == 48.1	3/19/13 23:30 == 48
3/19/13 9:50 == 48.1	3/19/13 14:25 == 48.1	3/19/13 19:00 == 48	3/19/13 23:35 == 47.9
3/19/13 9:55 == 47.9	3/19/13 14:30 == 48.1	3/19/13 19:05 == 48.1	3/19/13 23:40 == 47.8
3/19/13 10:00 == 48	3/19/13 14:35 == 47.9	3/19/13 19:10 == 47.9	3/19/13 23:45 == 48.1
3/19/13 10:05 == 48.1	3/19/13 14:40 == 48	3/19/13 19:15 == 48	3/19/13 23:50 == 48
3/19/13 10:10 == 48	3/19/13 14:45 == 47.9	3/19/13 19:20 == 48.1	3/19/13 23:55 == 48
3/19/13 10:15 == 48	3/19/13 14:50 == 47.9	3/19/13 19:25 == 47.9	3/20/13 0:00 == 47.9
3/19/13 10:20 == 48	3/19/13 14:55 == 48.1	3/19/13 19:30 == 48	3/20/13 0:05 == 44.3
3/19/13 10:25 == 48	3/19/13 15:00 == 45	3/19/13 19:35 == 48	3/20/13 0:10 == 34.5
3/19/13 10:30 == 47.9	3/19/13 15:05 == 34.6	3/19/13 19:40 == 48	3/20/13 0:15 == 34.6
3/19/13 10:35 == 48.1	3/19/13 15:10 == 34.8	3/19/13 19:45 == 48	3/20/13 0:20 == 34.6
3/19/13 10:40 == 47.9	3/19/13 15:15 == 34.6	3/19/13 19:50 == 47.8	3/20/13 0:25 == 34.8
3/19/13 10:45 == 47.9	3/19/13 15:20 == 35	3/19/13 19:55 == 47.9	3/20/13 0:30 == 34.9
3/19/13 10:50 == 48	3/19/13 15:25 == 35	3/19/13 20:00 == 47.8	3/20/13 0:35 == 35
3/19/13 10:55 == 48.1	3/19/13 15:30 == 34.9	3/19/13 20:05 == 48.1	3/20/13 0:40 == 35
3/19/13 11:00 == 48.1	3/19/13 15:35 == 35.1	3/19/13 20:10 == 48.1	3/20/13 0:45 == 35.1
3/19/13 11:05 == 48	3/19/13 15:40 == 35.1	3/19/13 20:15 == 47.9	3/20/13 0:50 == 35.1
3/19/13 11:10 == 47.9	3/19/13 15:45 == 35	3/19/13 20:20 == 47.9	3/20/13 0:55 == 35.4
3/19/13 11:15 == 48	3/19/13 15:50 == 35	3/19/13 20:25 == 47.9	3/20/13 1:00 == 35.4
3/19/13 11:20 == 48.1	3/19/13 15:55 == 35	3/19/13 20:30 == 48	3/20/13 1:05 == 35.2
3/19/13 11:25 == 48	3/19/13 16:00 == 35	3/19/13 20:35 == 48	3/20/13 1:10 == 35.4
3/19/13 11:30 == 47.9	3/19/13 16:05 == 35.2	3/19/13 20:40 == 48	3/20/13 1:15 == 35.5
3/19/13 11:35 == 48	3/19/13 16:10 == 35.1	3/19/13 20:45 == 48.1	3/20/13 1:20 == 34.7
3/19/13 11:40 == 48	3/19/13 16:15 == 34.7	3/19/13 20:50 == 48.1	3/20/13 1:25 == 47.7
3/19/13 11:45 == 47.9	3/19/13 16:20 == 46.7	3/19/13 20:55 == 48	3/20/13 1:30 == 48.2
3/19/13 11:50 == 48.1	3/19/13 16:25 == 48	3/19/13 21:00 == 48	3/20/13 1:35 == 48
3/19/13 11:55 == 47.8	3/19/13 16:30 == 47.9	3/19/13 21:05 == #	3/20/13 1:40 == 47.7
3/19/13 12:00 == 48	3/19/13 16:35 == 48	3/19/13 21:10 == 48	3/20/13 1:45 == 48
3/19/13 12:05 == 48	3/19/13 16:40 == 48	3/19/13 21:15 == 47.9	3/20/13 1:50 == 47.9
3/19/13 12:10 == 47.9	3/19/13 16:45 == 48	3/19/13 21:20 == 44.3	3/20/13 1:55 == 48.1
3/19/13 12:15 == 48	3/19/13 16:50 == 48.1	3/19/13 21:25 == 34.2	3/20/13 2:00 == 48
3/19/13 12:20 == 48.3	3/19/13 16:55 == 48.1	3/19/13 21:30 == 34.2	3/20/13 2:05 == 47.7
3/19/13 12:25 == 48.1	3/19/13 17:00 == 48	3/19/13 21:35 == 34.4	3/20/13 2:10 == 48
3/19/13 12:30 == 47.9	3/19/13 17:05 == 48	3/19/13 21:40 == 34.6	3/20/13 2:15 == 47.8

Pumpback Station Discharge (0364)

3/20/13 2:20 == 48	3/20/13 6:55 == 47.9	3/20/13 11:30 == 35.1	3/20/13 16:05 == 47.8
3/20/13 2:25 == 48	3/20/13 7:00 == 47.8	3/20/13 11:35 == 35.2	3/20/13 16:10 == 48.1
3/20/13 2:30 == 47.9	3/20/13 7:05 == 44.2	3/20/13 11:40 == 35.3	3/20/13 16:15 == 47.8
3/20/13 2:35 == 47.9	3/20/13 7:10 == 34.5	3/20/13 11:45 == 35.4	3/20/13 16:20 == 48
3/20/13 2:40 == 48.1	3/20/13 7:15 == 34.7	3/20/13 11:50 == 34.8	3/20/13 16:25 == 48
3/20/13 2:45 == 48.2	3/20/13 7:20 == 34.8	3/20/13 11:55 == 47.6	3/20/13 16:30 == 48
3/20/13 2:50 == 48	3/20/13 7:25 == 35	3/20/13 12:00 == 48	3/20/13 16:35 == 48
3/20/13 2:55 == 48	3/20/13 7:30 == 35	3/20/13 12:05 == 47.9	3/20/13 16:40 == 48
3/20/13 3:00 == 48	3/20/13 7:35 == 35.1	3/20/13 12:10 == 47.9	3/20/13 16:45 == 48
3/20/13 3:05 == 48.1	3/20/13 7:40 == 35.2	3/20/13 12:15 == 48	3/20/13 16:50 == 48
3/20/13 3:10 == 48	3/20/13 7:45 == 35.2	3/20/13 12:20 == 48.1	3/20/13 16:55 == 48.1
3/20/13 3:15 == 48.1	3/20/13 7:50 == 35.2	3/20/13 12:25 == 47.8	3/20/13 17:00 == 48
3/20/13 3:20 == 47.9	3/20/13 7:55 == 35.3	3/20/13 12:30 == 48	3/20/13 17:05 == 48
3/20/13 3:25 == 47.8	3/20/13 8:00 == 35.3	3/20/13 12:35 == 48	3/20/13 17:10 == 47.9
3/20/13 3:30 == 48.1	3/20/13 8:05 == 35.3	3/20/13 12:40 == 48.1	3/20/13 17:15 == 47.9
3/20/13 3:35 == 47.9	3/20/13 8:10 == 35.3	3/20/13 12:45 == 48.1	3/20/13 17:20 == 48
3/20/13 3:40 == 48	3/20/13 8:15 == 35.3	3/20/13 12:50 == 47.9	3/20/13 17:25 == 47.9
3/20/13 3:45 == 48.1	3/20/13 8:20 == 34.6	3/20/13 12:55 == 47.8	3/20/13 17:30 == 48
3/20/13 3:50 == 47.9	3/20/13 8:25 == 47.5	3/20/13 13:00 == 48.1	3/20/13 17:35 == 43.5
3/20/13 3:55 == 48	3/20/13 8:30 == 48	3/20/13 13:05 == 47.9	3/20/13 17:40 == 34.4
3/20/13 4:00 == 48	3/20/13 8:35 == 47.9	3/20/13 13:10 == 48.1	3/20/13 17:45 == 34
3/20/13 4:05 == 44.4	3/20/13 8:40 == 48.1	3/20/13 13:15 == 48.1	3/20/13 17:50 == 34.4
3/20/13 4:10 == 34.2	3/20/13 8:45 == 48	3/20/13 13:20 == 47.9	3/20/13 17:55 == 34.6
3/20/13 4:15 == 34.3	3/20/13 8:50 == 48	3/20/13 13:25 == 47.9	3/20/13 18:00 == 34.4
3/20/13 4:20 == 34.3	3/20/13 8:55 == 48	3/20/13 13:30 == 46.2	3/20/13 18:05 == 34.7
3/20/13 4:25 == 34.5	3/20/13 9:00 == 48.2	3/20/13 13:35 == 34.4	3/20/13 18:10 == 34.9
3/20/13 4:30 == 34.6	3/20/13 9:05 == 47.9	3/20/13 13:40 == 34.2	3/20/13 18:15 == 34.5
3/20/13 4:35 == 34.7	3/20/13 9:10 == 47.9	3/20/13 13:45 == 34.1	3/20/13 18:20 == 34.9
3/20/13 4:40 == 34.9	3/20/13 9:15 == 48	3/20/13 13:50 == 34.3	3/20/13 18:25 == 35.2
3/20/13 4:45 == 35	3/20/13 9:20 == 48.1	3/20/13 13:55 == 34.3	3/20/13 18:30 == 34.9
3/20/13 4:50 == 35.1	3/20/13 9:25 == 48.1	3/20/13 14:00 == 34.4	3/20/13 18:35 == 35.2
3/20/13 4:55 == 35.3	3/20/13 9:30 == 48.1	3/20/13 14:05 == 34.5	3/20/13 18:40 == 35.3
3/20/13 5:00 == 35.4	3/20/13 9:35 == 48.1	3/20/13 14:10 == 39.8	3/20/13 18:45 == 35.1
3/20/13 5:05 == 35.3	3/20/13 9:40 == 47.9	3/20/13 14:15 == 34.8	3/20/13 18:50 == 35.7
3/20/13 5:10 == 35.3	3/20/13 9:45 == 48.1	3/20/13 14:20 == 35	3/20/13 18:55 == 47.9
3/20/13 5:15 == 35.3	3/20/13 9:50 == 47.9	3/20/13 14:25 == 34.7	3/20/13 19:00 == 48.1
3/20/13 5:20 == 35.3	3/20/13 9:55 == 48	3/20/13 14:30 == 34.8	3/20/13 19:05 == 48.1
3/20/13 5:25 == 35.4	3/20/13 10:00 == 47.9	3/20/13 14:35 == 35	3/20/13 19:10 == 47.8
3/20/13 5:30 == 35.3	3/20/13 10:05 == 48.1	3/20/13 14:40 == 36.3	3/20/13 19:15 == 48
3/20/13 5:35 == 34.6	3/20/13 10:10 == 48.1	3/20/13 14:45 == 48.1	3/20/13 19:20 == 47.8
3/20/13 5:40 == 47.6	3/20/13 10:15 == 47.9	3/20/13 14:50 == 48.1	3/20/13 19:25 == 47.9
3/20/13 5:45 == 48	3/20/13 10:20 == 43.8	3/20/13 14:55 == 48	3/20/13 19:30 == 48.1
3/20/13 5:50 == 48	3/20/13 10:25 == 34.1	3/20/13 15:00 == 48	3/20/13 19:35 == 47.9
3/20/13 5:55 == 48.1	3/20/13 10:30 == 34.3	3/20/13 15:05 == 47.9	3/20/13 19:40 == 48.1
3/20/13 6:00 == 47.9	3/20/13 10:35 == 34.4	3/20/13 15:10 == 48	3/20/13 19:45 == 47.9
3/20/13 6:05 == 48	3/20/13 10:40 == 34.5	3/20/13 15:15 == 48	3/20/13 19:50 == 48
3/20/13 6:10 == 48	3/20/13 10:45 == 34.5	3/20/13 15:20 == 48	3/20/13 19:55 == 48.2
3/20/13 6:15 == 48.1	3/20/13 10:50 == 34.7	3/20/13 15:25 == 47.9	3/20/13 20:00 == 48
3/20/13 6:20 == 47.9	3/20/13 10:55 == 34.9	3/20/13 15:30 == 48	3/20/13 20:05 == 48.1
3/20/13 6:25 == 47.9	3/20/13 11:00 == 34.8	3/20/13 15:35 == 48	3/20/13 20:10 == 47.9
3/20/13 6:30 == 48.1	3/20/13 11:05 == 34.8	3/20/13 15:40 == 47.9	3/20/13 20:15 == 48.1
3/20/13 6:35 == 48	3/20/13 11:10 == 34.9	3/20/13 15:45 == 48	3/20/13 20:20 == 48
3/20/13 6:40 == 47.9	3/20/13 11:15 == 34.9	3/20/13 15:50 == 48	3/20/13 20:25 == 48.1
3/20/13 6:45 == 48	3/20/13 11:20 == 35	3/20/13 15:55 == 48	3/20/13 20:30 == 48
3/20/13 6:50 == 48	3/20/13 11:25 == 35.2	3/20/13 16:00 == 48	3/20/13 20:35 == 48

Pumpback Station Discharge (0364)

3/20/13 20:40 == 48.1	3/21/13 1:15 == 35.4	3/21/13 5:50 == 47.9	3/21/13 10:25 == 34.9
3/20/13 20:45 == 48	3/21/13 1:20 == 35.4	3/21/13 5:55 == 48	3/21/13 10:30 == 35
3/20/13 20:50 == 48	3/21/13 1:25 == 48	3/21/13 6:00 == 48	3/21/13 10:35 == 35
3/20/13 20:55 == 48	3/21/13 1:30 == 48.1	3/21/13 6:05 == 48	3/21/13 10:40 == 35
3/20/13 21:00 == 48	3/21/13 1:35 == 48	3/21/13 6:10 == 48	3/21/13 10:45 == 35
3/20/13 21:05 == 48	3/21/13 1:40 == 48.1	3/21/13 6:15 == 48	3/21/13 10:50 == 35.9
3/20/13 21:10 == 48	3/21/13 1:45 == 48.1	3/21/13 6:20 == 47.9	3/21/13 10:55 == 48
3/20/13 21:15 == 47.9	3/21/13 1:50 == 48.1	3/21/13 6:25 == 48.1	3/21/13 11:00 == 47.8
3/20/13 21:20 == 43	3/21/13 1:55 == 48	3/21/13 6:30 == 47.9	3/21/13 11:05 == 48
3/20/13 21:25 == 34.3	3/21/13 2:00 == 47.9	3/21/13 6:35 == 42.5	3/21/13 11:10 == 48
3/20/13 21:30 == 34.3	3/21/13 2:05 == 47.9	3/21/13 6:40 == 34.3	3/21/13 11:15 == 48.1
3/20/13 21:35 == 34.6	3/21/13 2:10 == 48	3/21/13 6:45 == 34.5	3/21/13 11:20 == 48
3/20/13 21:40 == 34.8	3/21/13 2:15 == 48.1	3/21/13 6:50 == 34.3	3/21/13 11:25 == 47.9
3/20/13 21:45 == 34.8	3/21/13 2:20 == 48	3/21/13 6:55 == 34.8	3/21/13 11:30 == 47.9
3/20/13 21:50 == 34.8	3/21/13 2:25 == 48.1	3/21/13 7:00 == 34.9	3/21/13 11:35 == 48
3/20/13 21:55 == 34.9	3/21/13 2:30 == 47.9	3/21/13 7:05 == 34.8	3/21/13 11:40 == 48
3/20/13 22:00 == 34.5	3/21/13 2:35 == 47.9	3/21/13 7:10 == 35.1	3/21/13 11:45 == 48
3/20/13 22:05 == 34.7	3/21/13 2:40 == 48	3/21/13 7:15 == 34.8	3/21/13 11:50 == 48
3/20/13 22:10 == 34.8	3/21/13 2:45 == 47.9	3/21/13 7:20 == 35.2	3/21/13 11:55 == 47.9
3/20/13 22:15 == 35.2	3/21/13 2:50 == 48.1	3/21/13 7:25 == 35.5	3/21/13 12:00 == 47.9
3/20/13 22:20 == 35	3/21/13 2:55 == 48	3/21/13 7:30 == 35.1	3/21/13 12:05 == 48.1
3/20/13 22:25 == 47.8	3/21/13 3:00 == 47.8	3/21/13 7:35 == 35.3	3/21/13 12:10 == 48.1
3/20/13 22:30 == 48	3/21/13 3:05 == 42.9	3/21/13 7:40 == 35.5	3/21/13 12:15 == 47.9
3/20/13 22:35 == 47.9	3/21/13 3:10 == 34.1	3/21/13 7:45 == 35.6	3/21/13 12:20 == 47.9
3/20/13 22:40 == 47.7	3/21/13 3:15 == 34.3	3/21/13 7:50 == 36	3/21/13 12:25 == 48
3/20/13 22:45 == 48	3/21/13 3:20 == 34.5	3/21/13 7:55 == 47.9	3/21/13 12:30 == 48
3/20/13 22:50 == 48.1	3/21/13 3:25 == 34.6	3/21/13 8:00 == 48	3/21/13 12:35 == 42.2
3/20/13 22:55 == 48.1	3/21/13 3:30 == 34.7	3/21/13 8:05 == 47.9	3/21/13 12:40 == 34.1
3/20/13 23:00 == 48	3/21/13 3:35 == 35	3/21/13 8:10 == 48.1	3/21/13 12:45 == 34.4
3/20/13 23:05 == 47.8	3/21/13 3:40 == 34.4	3/21/13 8:15 == 48	3/21/13 12:50 == 34.1
3/20/13 23:10 == 48	3/21/13 3:45 == 34.9	3/21/13 8:20 == 48.1	3/21/13 12:55 == 34.7
3/20/13 23:15 == 48	3/21/13 3:50 == 35	3/21/13 8:25 == 48	3/21/13 13:00 == 34.6
3/20/13 23:20 == 47.9	3/21/13 3:55 == 34.9	3/21/13 8:30 == 47.9	3/21/13 13:05 == 34.8
3/20/13 23:25 == 47.9	3/21/13 4:00 == 34.9	3/21/13 8:35 == 47.9	3/21/13 13:10 == 34.7
3/20/13 23:30 == 48	3/21/13 4:05 == 35.1	3/21/13 8:40 == 48	3/21/13 13:15 == 34.8
3/20/13 23:35 == 48.1	3/21/13 4:10 == 35	3/21/13 8:45 == 48.2	3/21/13 13:20 == 34.9
3/20/13 23:40 == 47.8	3/21/13 4:15 == 35.2	3/21/13 8:50 == 48.1	3/21/13 13:25 == 34.8
3/20/13 23:45 == 48	3/21/13 4:20 == 35.1	3/21/13 8:55 == 48.2	3/21/13 13:30 == 35.1
3/20/13 23:50 == 48.1	3/21/13 4:25 == 47.8	3/21/13 9:00 == 48.1	3/21/13 13:35 == 35.1
3/20/13 23:55 == 48	3/21/13 4:30 == 47.9	3/21/13 9:05 == 48	3/21/13 13:40 == 35.2
3/21/13 0:00 == 48	3/21/13 4:35 == 47.9	3/21/13 9:10 == 47.9	3/21/13 13:45 == 35.4
3/21/13 0:05 == 48	3/21/13 4:40 == 47.9	3/21/13 9:15 == 48.2	3/21/13 13:50 == 36.4
3/21/13 0:10 == 48	3/21/13 4:45 == 47.9	3/21/13 9:20 == 42.4	3/21/13 13:55 == 48
3/21/13 0:15 == 48	3/21/13 4:50 == 48.1	3/21/13 9:25 == 34.1	3/21/13 14:00 == 48
3/21/13 0:20 == 43	3/21/13 4:55 == 47.9	3/21/13 9:30 == 34.1	3/21/13 14:05 == 47.9
3/21/13 0:25 == 34.1	3/21/13 5:00 == 48	3/21/13 9:35 == 34.2	3/21/13 14:10 == 48
3/21/13 0:30 == 34.3	3/21/13 5:05 == 48.2	3/21/13 9:40 == 34.6	3/21/13 14:15 == 48
3/21/13 0:35 == 34.6	3/21/13 5:10 == 48.1	3/21/13 9:45 == 34.5	3/21/13 14:20 == 48.1
3/21/13 0:40 == 35	3/21/13 5:15 == 47.9	3/21/13 9:50 == 34.4	3/21/13 14:25 == 48
3/21/13 0:45 == 34.9	3/21/13 5:20 == 47.9	3/21/13 9:55 == 34.4	3/21/13 14:30 == 47.8
3/21/13 0:50 == 35	3/21/13 5:25 == 48.1	3/21/13 10:00 == 34.5	3/21/13 14:35 == 48
3/21/13 0:55 == 35.2	3/21/13 5:30 == 48.1	3/21/13 10:05 == 34.7	3/21/13 14:40 == 48
3/21/13 1:00 == 35.1	3/21/13 5:35 == 48	3/21/13 10:10 == 34.7	3/21/13 14:45 == 47.9
3/21/13 1:05 == 35.2	3/21/13 5:40 == 48	3/21/13 10:15 == 34.7	3/21/13 14:50 == 47.9
3/21/13 1:10 == 35.3	3/21/13 5:45 == 47.9	3/21/13 10:20 == 34.7	3/21/13 14:55 == 47.9

Pumpback Station Discharge (0364)

3/21/13 15:00 == 48	3/21/13 19:35 == 29.6	3/22/13 0:10 == 34	3/22/13 4:45 == 48
3/21/13 15:05 == 48	3/21/13 19:40 == 29.3	3/22/13 0:15 == 34.2	3/22/13 4:50 == 48
3/21/13 15:10 == 48	3/21/13 19:45 == 29.4	3/22/13 0:20 == 34.5	3/22/13 4:55 == 47.9
3/21/13 15:15 == 47.8	3/21/13 19:50 == 29.5	3/22/13 0:25 == 34.5	3/22/13 5:00 == 48
3/21/13 15:20 == 41.6	3/21/13 19:55 == 29.4	3/22/13 0:30 == 34.7	3/22/13 5:05 == 47.9
3/21/13 15:25 == 34	3/21/13 20:00 == 35.4	3/22/13 0:35 == 34.9	3/22/13 5:10 == 48.1
3/21/13 15:30 == 34.2	3/21/13 20:05 == 48	3/22/13 0:40 == 34.9	3/22/13 5:15 == 48
3/21/13 15:35 == 34.6	3/21/13 20:10 == 48	3/22/13 0:45 == 34.8	3/22/13 5:20 == 47.8
3/21/13 15:40 == 34.8	3/21/13 20:15 == 47.9	3/22/13 0:50 == 35.1	3/22/13 5:25 == 48.1
3/21/13 15:45 == 34.8	3/21/13 20:20 == 48.1	3/22/13 0:55 == 35.3	3/22/13 5:30 == 48.2
3/21/13 15:50 == 34.5	3/21/13 20:25 == 47.8	3/22/13 1:00 == 35.1	3/22/13 5:35 == 47.9
3/21/13 15:55 == 34.4	3/21/13 20:30 == 48	3/22/13 1:05 == 35.2	3/22/13 5:40 == 48.1
3/21/13 16:00 == 34.7	3/21/13 20:35 == 48	3/22/13 1:10 == 35.2	3/22/13 5:45 == 47.9
3/21/13 16:05 == 34.7	3/21/13 20:40 == 47.8	3/22/13 1:15 == 35.2	3/22/13 5:50 == 48
3/21/13 16:10 == 34.6	3/21/13 20:45 == 48	3/22/13 1:20 == 36.5	3/22/13 5:55 == 48
3/21/13 16:15 == 35.1	3/21/13 20:50 == 48.1	3/22/13 1:25 == 47.9	3/22/13 6:00 == 47.9
3/21/13 16:20 == 34.7	3/21/13 20:55 == 47.9	3/22/13 1:30 == 48	3/22/13 6:05 == 41.1
3/21/13 16:25 == 35.2	3/21/13 21:00 == 48	3/22/13 1:35 == 48	3/22/13 6:10 == 34.2
3/21/13 16:30 == 35.2	3/21/13 21:05 == 48.1	3/22/13 1:40 == 48	3/22/13 6:15 == 34.2
3/21/13 16:35 == 36.4	3/21/13 21:10 == 48.1	3/22/13 1:45 == 48	3/22/13 6:20 == 34.6
3/21/13 16:40 == 48	3/21/13 21:15 == 47.9	3/22/13 1:50 == 48	3/22/13 6:25 == 34.4
3/21/13 16:45 == 47.9	3/21/13 21:20 == 47.9	3/22/13 1:55 == 48	3/22/13 6:30 == 34.8
3/21/13 16:50 == 48	3/21/13 21:25 == 48.1	3/22/13 2:00 == 48.1	3/22/13 6:35 == 34.9
3/21/13 16:55 == 48.2	3/21/13 21:30 == 47.8	3/22/13 2:05 == 47.9	3/22/13 6:40 == 34.7
3/21/13 17:00 == 48	3/21/13 21:35 == 48.1	3/22/13 2:10 == 48.1	3/22/13 6:45 == 34.9
3/21/13 17:05 == 47.9	3/21/13 21:40 == 47.9	3/22/13 2:15 == 48	3/22/13 6:50 == 34.8
3/21/13 17:10 == 48.1	3/21/13 21:45 == 47.9	3/22/13 2:20 == 48.1	3/22/13 6:55 == 35.2
3/21/13 17:15 == 48.1	3/21/13 21:50 == 47.9	3/22/13 2:25 == 48	3/22/13 7:00 == 35.1
3/21/13 17:20 == 48.1	3/21/13 21:55 == 48	3/22/13 2:30 == 48.1	3/22/13 7:05 == 36.7
3/21/13 17:25 == 47.9	3/21/13 22:00 == 48	3/22/13 2:35 == 48	3/22/13 7:10 == 48.1
3/21/13 17:30 == 48.2	3/21/13 22:05 == 48	3/22/13 2:40 == 48	3/22/13 7:15 == 48.1
3/21/13 17:35 == 48.2	3/21/13 22:10 == 48.2	3/22/13 2:45 == 48.1	3/22/13 7:20 == 48
3/21/13 17:40 == 47.9	3/21/13 22:15 == 48.1	3/22/13 2:50 == 48.1	3/22/13 7:25 == 48
3/21/13 17:45 == 48	3/21/13 22:20 == 48	3/22/13 2:55 == 47.8	3/22/13 7:30 == 47.9
3/21/13 17:50 == 48	3/21/13 22:25 == 48.1	3/22/13 3:00 == 47.9	3/22/13 7:35 == 47.9
3/21/13 17:55 == 48	3/21/13 22:30 == 48	3/22/13 3:05 == 41.4	3/22/13 7:40 == 47.9
3/21/13 18:00 == 48	3/21/13 22:35 == 48.1	3/22/13 3:10 == 33.9	3/22/13 7:45 == 48
3/21/13 18:05 == 41.4	3/21/13 22:40 == 47.9	3/22/13 3:15 == 34.3	3/22/13 7:50 == 47.9
3/21/13 18:10 == 34.1	3/21/13 22:45 == 47.9	3/22/13 3:20 == 34.2	3/22/13 7:55 == 48
3/21/13 18:15 == 34.2	3/21/13 22:50 == 48.1	3/22/13 3:25 == 34.5	3/22/13 8:00 == 48.1
3/21/13 18:20 == 34.5	3/21/13 22:55 == 48.2	3/22/13 3:30 == 34.7	3/22/13 8:05 == 47.9
3/21/13 18:25 == 34.4	3/21/13 23:00 == 48	3/22/13 3:35 == 34.9	3/22/13 8:10 == 48
3/21/13 18:30 == 34.6	3/21/13 23:05 == 48	3/22/13 3:40 == 34.5	3/22/13 8:15 == 48.1
3/21/13 18:35 == 34.8	3/21/13 23:10 == 47.8	3/22/13 3:45 == 34.7	3/22/13 8:20 == 47.9
3/21/13 18:40 == 34.9	3/21/13 23:15 == 48	3/22/13 3:50 == 34.8	3/22/13 8:25 == 48
3/21/13 18:45 == 35.1	3/21/13 23:20 == 48	3/22/13 3:55 == 35	3/22/13 8:30 == 48.2
3/21/13 18:50 == 32.5	3/21/13 23:25 == 47.9	3/22/13 4:00 == 35	3/22/13 8:35 == 41
3/21/13 18:55 == 29	3/21/13 23:30 == 48	3/22/13 4:05 == 34.9	3/22/13 8:40 == 34.1
3/21/13 19:00 == 29.2	3/21/13 23:35 == 47.8	3/22/13 4:10 == 35	3/22/13 8:45 == 34.1
3/21/13 19:05 == 29.4	3/21/13 23:40 == 48	3/22/13 4:15 == 35.3	3/22/13 8:50 == 34.5
3/21/13 19:10 == 29.1	3/21/13 23:45 == 48.1	3/22/13 4:20 == 36.3	3/22/13 8:55 == 34.7
3/21/13 19:15 == 29.3	3/21/13 23:50 == 48	3/22/13 4:25 == 48	3/22/13 9:00 == 35
3/21/13 19:20 == 29.1	3/21/13 23:55 == 47.9	3/22/13 4:30 == 47.9	3/22/13 9:05 == 35
3/21/13 19:25 == 29.3	3/22/13 0:00 == 47.9	3/22/13 4:35 == 47.8	3/22/13 9:10 == 34.8
3/21/13 19:30 == 29.2	3/22/13 0:05 == 41.4	3/22/13 4:40 == 48.1	3/22/13 9:15 == 34.8

Pumpback Station Discharge (0364)

3/22/13 9:20 == 34.9	3/22/13 13:55 == 47.9	3/22/13 18:30 == 47.9	3/22/13 23:05 == 34.4
3/22/13 9:25 == 35.1	3/22/13 14:00 == 47.9	3/22/13 18:35 == 47.9	3/22/13 23:10 == 34.3
3/22/13 9:30 == 35	3/22/13 14:05 == 48	3/22/13 18:40 == 47.9	3/22/13 23:15 == 34.3
3/22/13 9:35 == 35.1	3/22/13 14:10 == 48	3/22/13 18:45 == 47.9	3/22/13 23:20 == 34.4
3/22/13 9:40 == 35.1	3/22/13 14:15 == 48	3/22/13 18:50 == 48.1	3/22/13 23:25 == 34.5
3/22/13 9:45 == 35.3	3/22/13 14:20 == 47.8	3/22/13 18:55 == 47.9	3/22/13 23:30 == 34.7
3/22/13 9:50 == 35.1	3/22/13 14:25 == 47.9	3/22/13 19:00 == 48.1	3/22/13 23:35 == 31.1
3/22/13 9:55 == 35.1	3/22/13 14:30 == 48	3/22/13 19:05 == 47.9	3/22/13 23:40 == 28.5
3/22/13 10:00 == 35.1	3/22/13 14:35 == 48	3/22/13 19:10 == 47.9	3/22/13 23:45 == 28.5
3/22/13 10:05 == 37.5	3/22/13 14:40 == 48	3/22/13 19:15 == 48	3/22/13 23:50 == 28.5
3/22/13 10:10 == 48	3/22/13 14:45 == 48	3/22/13 19:20 == 40	3/22/13 23:55 == 28.5
3/22/13 10:15 == 47.9	3/22/13 14:50 == 47.9	3/22/13 19:25 == 34.1	3/23/13 0:00 == 28.6
3/22/13 10:20 == 47.9	3/22/13 14:55 == 48	3/22/13 19:30 == 34	3/23/13 0:05 == 28.6
3/22/13 10:25 == 47.9	3/22/13 15:00 == 48.2	3/22/13 19:35 == 34.7	3/23/13 0:10 == 28.4
3/22/13 10:30 == 48.2	3/22/13 15:05 == 47.9	3/22/13 19:40 == 34.3	3/23/13 0:15 == 28.5
3/22/13 10:35 == 48.1	3/22/13 15:10 == 48	3/22/13 19:45 == 34.8	3/23/13 0:20 == 28.6
3/22/13 10:40 == 48	3/22/13 15:15 == 48	3/22/13 19:50 == 35	3/23/13 0:25 == 28.5
3/22/13 10:45 == 48	3/22/13 15:20 == 48	3/22/13 19:55 == 35.4	3/23/13 0:30 == 28.5
3/22/13 10:50 == 48	3/22/13 15:25 == 48.1	3/22/13 20:00 == 35.2	3/23/13 0:35 == 28.6
3/22/13 10:55 == 48	3/22/13 15:30 == 48.1	3/22/13 20:05 == 35.1	3/23/13 0:40 == 28.6
3/22/13 11:00 == 47.8	3/22/13 15:35 == 40.1	3/22/13 20:10 == 35.2	3/23/13 0:45 == 28.6
3/22/13 11:05 == 48	3/22/13 15:40 == 34.3	3/22/13 20:15 == 35.2	3/23/13 0:50 == 28.7
3/22/13 11:10 == 48.1	3/22/13 15:45 == 34	3/22/13 20:20 == 37.7	3/23/13 0:55 == 28.6
3/22/13 11:15 == 48	3/22/13 15:50 == 34.3	3/22/13 20:25 == 48.1	3/23/13 1:00 == 28.5
3/22/13 11:20 == 48	3/22/13 15:55 == 34.7	3/22/13 20:30 == 48.1	3/23/13 1:05 == 28.7
3/22/13 11:25 == 48	3/22/13 16:00 == 34.6	3/22/13 20:35 == 48.1	3/23/13 1:10 == 28.7
3/22/13 11:30 == 48.1	3/22/13 16:05 == 34.8	3/22/13 20:40 == 47.8	3/23/13 1:15 == 28.6
3/22/13 11:35 == 48	3/22/13 16:10 == 34.6	3/22/13 20:45 == 47.9	3/23/13 1:20 == 28.7
3/22/13 11:40 == 48	3/22/13 16:15 == 34.8	3/22/13 20:50 == 47.9	3/23/13 1:25 == 28.6
3/22/13 11:45 == 48	3/22/13 16:20 == 35	3/22/13 20:55 == 48.1	3/23/13 1:30 == 28.7
3/22/13 11:50 == 48	3/22/13 16:25 == 34.8	3/22/13 21:00 == 48	3/23/13 1:35 == 28.7
3/22/13 11:55 == 47.9	3/22/13 16:30 == 34.9	3/22/13 21:05 == 48.1	3/23/13 1:40 == 28.7
3/22/13 12:00 == 48.1	3/22/13 16:35 == 35.1	3/22/13 21:10 == 48	3/23/13 1:45 == 28.6
3/22/13 12:05 == 40.6	3/22/13 16:40 == 35.3	3/22/13 21:15 == 48	3/23/13 1:50 == 28.7
3/22/13 12:10 == 34.3	3/22/13 16:45 == 35.2	3/22/13 21:20 == 48.1	3/23/13 1:55 == 28.6
3/22/13 12:15 == 34.3	3/22/13 16:50 == 37.9	3/22/13 21:25 == 48.1	3/23/13 2:00 == 28.7
3/22/13 12:20 == 34.6	3/22/13 16:55 == 48	3/22/13 21:30 == 48	3/23/13 2:05 == 28.6
3/22/13 12:25 == 34.5	3/22/13 17:00 == 48.1	3/22/13 21:35 == 47.8	3/23/13 2:10 == 28.6
3/22/13 12:30 == 34.5	3/22/13 17:05 == 48	3/22/13 21:40 == 48	3/23/13 2:15 == 28.7
3/22/13 12:35 == 34.9	3/22/13 17:10 == 48	3/22/13 21:45 == 47.9	3/23/13 2:20 == 28.7
3/22/13 12:40 == 34.7	3/22/13 17:15 == 47.9	3/22/13 21:50 == 48.1	3/23/13 2:25 == 28.5
3/22/13 12:45 == 35	3/22/13 17:20 == 48	3/22/13 21:55 == 48	3/23/13 2:30 == 28.6
3/22/13 12:50 == 34.9	3/22/13 17:25 == 47.9	3/22/13 22:00 == 48	3/23/13 2:35 == 28.6
3/22/13 12:55 == 34.8	3/22/13 17:30 == 48	3/22/13 22:05 == 47.9	3/23/13 2:40 == 28.6
3/22/13 13:00 == 35	3/22/13 17:35 == 48.1	3/22/13 22:10 == 47.8	3/23/13 2:45 == 28.5
3/22/13 13:05 == 35.1	3/22/13 17:40 == 47.9	3/22/13 22:15 == 47.9	3/23/13 2:50 == 28.6
3/22/13 13:10 == 35.1	3/22/13 17:45 == 47.9	3/22/13 22:20 == 39.5	3/23/13 2:55 == 28.7
3/22/13 13:15 == 35.3	3/22/13 17:50 == 48	3/22/13 22:25 == 33.7	3/23/13 3:00 == 28.7
3/22/13 13:20 == 35.2	3/22/13 17:55 == 48.1	3/22/13 22:30 == 33.5	3/23/13 3:05 == 28.7
3/22/13 13:25 == 35.2	3/22/13 18:00 == 47.8	3/22/13 22:35 == 33.7	3/23/13 3:10 == 28.6
3/22/13 13:30 == 35.3	3/22/13 18:05 == 48	3/22/13 22:40 == 33.9	3/23/13 3:15 == 28.6
3/22/13 13:35 == 37.9	3/22/13 18:10 == 48	3/22/13 22:45 == 33.9	3/23/13 3:20 == 28.6
3/22/13 13:40 == 48.1	3/22/13 18:15 == 48.1	3/22/13 22:50 == 34	3/23/13 3:25 == 28.6
3/22/13 13:45 == 48.1	3/22/13 18:20 == 47.9	3/22/13 22:55 == 34.1	3/23/13 3:30 == 28.6
3/22/13 13:50 == 48	3/22/13 18:25 == 47.9	3/22/13 23:00 == 34.2	3/23/13 3:35 == 28.6

Pumpback Station Discharge (0364)

3/23/13 3:40 == 28.7	3/23/13 8:15 == 48	3/23/13 12:50 == 48	3/23/13 17:25 == 48.1
3/23/13 3:45 == 28.6	3/23/13 8:20 == 48.1	3/23/13 12:55 == 48.1	3/23/13 17:30 == 48
3/23/13 3:50 == 28.6	3/23/13 8:25 == 48.1	3/23/13 13:00 == 48	3/23/13 17:35 == 48.1
3/23/13 3:55 == 28.5	3/23/13 8:30 == 48.1	3/23/13 13:05 == 48.1	3/23/13 17:40 == 48
3/23/13 4:00 == 28.6	3/23/13 8:35 == 47.9	3/23/13 13:10 == 48	3/23/13 17:45 == 47.9
3/23/13 4:05 == 28.5	3/23/13 8:40 == 48.1	3/23/13 13:15 == 48.1	3/23/13 17:50 == 48
3/23/13 4:10 == 28.6	3/23/13 8:45 == 48.2	3/23/13 13:20 == 48	3/23/13 17:55 == 48
3/23/13 4:15 == 28.6	3/23/13 8:50 == 48	3/23/13 13:25 == 48	3/23/13 18:00 == 48
3/23/13 4:20 == 28.6	3/23/13 8:55 == 48	3/23/13 13:30 == 48.1	3/23/13 18:05 == 47.9
3/23/13 4:25 == 28.6	3/23/13 9:00 == 48	3/23/13 13:35 == 47.9	3/23/13 18:10 == 48.1
3/23/13 4:30 == 28.5	3/23/13 9:05 == 48	3/23/13 13:40 == 48	3/23/13 18:15 == 47.9
3/23/13 4:35 == 28.7	3/23/13 9:10 == 47.9	3/23/13 13:45 == 48.1	3/23/13 18:20 == 47.9
3/23/13 4:40 == 28.6	3/23/13 9:15 == 48	3/23/13 13:50 == 48.1	3/23/13 18:25 == 47.9
3/23/13 4:45 == 28.6	3/23/13 9:20 == 48.1	3/23/13 13:55 == 48	3/23/13 18:30 == 48.1
3/23/13 4:50 == 28.6	3/23/13 9:25 == 48	3/23/13 14:00 == 47.9	3/23/13 18:35 == 47.9
3/23/13 4:55 == 28.6	3/23/13 9:30 == 48.1	3/23/13 14:05 == 47.8	3/23/13 18:40 == 48.1
3/23/13 5:00 == 28.7	3/23/13 9:35 == 48	3/23/13 14:10 == 48.1	3/23/13 18:45 == 48.1
3/23/13 5:05 == 28.7	3/23/13 9:40 == 47.9	3/23/13 14:15 == 48	3/23/13 18:50 == 47.8
3/23/13 5:10 == 28.7	3/23/13 9:45 == 48.1	3/23/13 14:20 == 47.9	3/23/13 18:55 == 48
3/23/13 5:15 == 28.7	3/23/13 9:50 == 48.1	3/23/13 14:25 == 48.1	3/23/13 19:00 == 48
3/23/13 5:20 == 28.7	3/23/13 9:55 == 47.9	3/23/13 14:30 == 48.2	3/23/13 19:05 == 48.1
3/23/13 5:25 == 28.7	3/23/13 10:00 == 47.9	3/23/13 14:35 == 48	3/23/13 19:10 == 47.9
3/23/13 5:30 == 28.7	3/23/13 10:05 == 47.8	3/23/13 14:40 == 48	3/23/13 19:15 == 47.9
3/23/13 5:35 == 28.7	3/23/13 10:10 == 48	3/23/13 14:45 == 48	3/23/13 19:20 == 48
3/23/13 5:40 == 28.6	3/23/13 10:15 == 48.1	3/23/13 14:50 == 48	3/23/13 19:25 == 48.1
3/23/13 5:45 == 28.6	3/23/13 10:20 == 47.9	3/23/13 14:55 == 48	3/23/13 19:30 == 47.9
3/23/13 5:50 == 45.2	3/23/13 10:25 == 48.1	3/23/13 15:00 == 48.1	3/23/13 19:35 == 47.9
3/23/13 5:55 == 48	3/23/13 10:30 == 48.2	3/23/13 15:05 == 48	3/23/13 19:40 == 47.9
3/23/13 6:00 == 48.1	3/23/13 10:35 == 48	3/23/13 15:10 == 48	3/23/13 19:45 == 47.9
3/23/13 6:05 == 48.1	3/23/13 10:40 == 48.2	3/23/13 15:15 == 47.9	3/23/13 19:50 == 47.9
3/23/13 6:10 == 47.9	3/23/13 10:45 == 48	3/23/13 15:20 == 48.1	3/23/13 19:55 == 47.8
3/23/13 6:15 == 48.1	3/23/13 10:50 == 48.1	3/23/13 15:25 == 48.1	3/23/13 20:00 == 48.1
3/23/13 6:20 == 48	3/23/13 10:55 == 47.8	3/23/13 15:30 == 48	3/23/13 20:05 == 48
3/23/13 6:25 == 48.2	3/23/13 11:00 == 48.1	3/23/13 15:35 == 48	3/23/13 20:10 == 48
3/23/13 6:30 == 48	3/23/13 11:05 == 47.9	3/23/13 15:40 == 47.9	3/23/13 20:15 == 48
3/23/13 6:35 == 48	3/23/13 11:10 == 48	3/23/13 15:45 == 48.2	3/23/13 20:20 == 48
3/23/13 6:40 == 47.9	3/23/13 11:15 == 48.1	3/23/13 15:50 == 48	3/23/13 20:25 == 48
3/23/13 6:45 == 48	3/23/13 11:20 == 48	3/23/13 15:55 == 47.9	3/23/13 20:30 == 47.9
3/23/13 6:50 == 48	3/23/13 11:25 == 47.9	3/23/13 16:00 == 48.1	3/23/13 20:35 == 48
3/23/13 6:55 == 48	3/23/13 11:30 == 48	3/23/13 16:05 == 48.1	3/23/13 20:40 == 47.9
3/23/13 7:00 == 48	3/23/13 11:35 == 47.9	3/23/13 16:10 == 48	3/23/13 20:45 == 48.1
3/23/13 7:05 == 48.1	3/23/13 11:40 == 47.9	3/23/13 16:15 == 48	3/23/13 20:50 == 48.1
3/23/13 7:10 == 48.1	3/23/13 11:45 == 47.9	3/23/13 16:20 == 48	3/23/13 20:55 == 48.1
3/23/13 7:15 == 48	3/23/13 11:50 == 48	3/23/13 16:25 == 47.9	3/23/13 21:00 == 48.1
3/23/13 7:20 == 48.1	3/23/13 11:55 == 48	3/23/13 16:30 == 47.9	3/23/13 21:05 == 48
3/23/13 7:25 == 48	3/23/13 12:00 == 48	3/23/13 16:35 == 47.9	3/23/13 21:10 == 48.1
3/23/13 7:30 == 48.1	3/23/13 12:05 == 47.9	3/23/13 16:40 == 47.9	3/23/13 21:15 == 48
3/23/13 7:35 == 48.2	3/23/13 12:10 == 47.8	3/23/13 16:45 == 47.9	3/23/13 21:20 == 48.2
3/23/13 7:40 == 48	3/23/13 12:15 == 48	3/23/13 16:50 == 48.1	3/23/13 21:25 == 48.2
3/23/13 7:45 == 48.2	3/23/13 12:20 == 48	3/23/13 16:55 == 47.9	3/23/13 21:30 == 48
3/23/13 7:50 == 48	3/23/13 12:25 == 48.1	3/23/13 17:00 == 48.1	3/23/13 21:35 == 48
3/23/13 7:55 == 48.1	3/23/13 12:30 == 48.1	3/23/13 17:05 == 47.9	3/23/13 21:40 == 47.9
3/23/13 8:00 == 47.9	3/23/13 12:35 == 48	3/23/13 17:10 == 48	3/23/13 21:45 == 48
3/23/13 8:05 == 48	3/23/13 12:40 == 48	3/23/13 17:15 == 48.1	3/23/13 21:50 == 48.1
3/23/13 8:10 == 48.1	3/23/13 12:45 == 47.9	3/23/13 17:20 == 47.9	3/23/13 21:55 == 48.1

Pumpback Station Discharge (0364)

3/23/13 22:00 == 48.2	3/24/13 2:35 == 34.8	3/24/13 7:10 == 48	3/24/13 11:45 == 34.9
3/23/13 22:05 == 47.9	3/24/13 2:40 == 35	3/24/13 7:15 == 48.1	3/24/13 11:50 == 35.1
3/23/13 22:10 == 47.9	3/24/13 2:45 == 34.9	3/24/13 7:20 == 48.2	3/24/13 11:55 == 35.3
3/23/13 22:15 == 48	3/24/13 2:50 == 35.1	3/24/13 7:25 == 47.9	3/24/13 12:00 == 35.2
3/23/13 22:20 == 48.1	3/24/13 2:55 == 35.2	3/24/13 7:30 == 48.1	3/24/13 12:05 == 35.2
3/23/13 22:25 == 48.2	3/24/13 3:00 == 35.1	3/24/13 7:35 == 47.9	3/24/13 12:10 == 35.1
3/23/13 22:30 == 48.2	3/24/13 3:05 == 35.1	3/24/13 7:40 == 47.9	3/24/13 12:15 == 35.1
3/23/13 22:35 == 48	3/24/13 3:10 == 35.4	3/24/13 7:45 == 48	3/24/13 12:20 == 40.4
3/23/13 22:40 == 48	3/24/13 3:15 == 35.3	3/24/13 7:50 == 38	3/24/13 12:25 == 48
3/23/13 22:45 == 47.8	3/24/13 3:20 == 40.1	3/24/13 7:55 == 34.6	3/24/13 12:30 == 47.9
3/23/13 22:50 == 48	3/24/13 3:25 == 48.1	3/24/13 8:00 == 34.8	3/24/13 12:35 == 47.9
3/23/13 22:55 == 48	3/24/13 3:30 == 48	3/24/13 8:05 == 34.5	3/24/13 12:40 == 48
3/23/13 23:00 == 48.1	3/24/13 3:35 == 47.9	3/24/13 8:10 == 34.8	3/24/13 12:45 == 47.9
3/23/13 23:05 == 47.9	3/24/13 3:40 == 47.9	3/24/13 8:15 == 34.9	3/24/13 12:50 == 48.2
3/23/13 23:10 == 48	3/24/13 3:45 == 48.1	3/24/13 8:20 == 34.9	3/24/13 12:55 == 48
3/23/13 23:15 == 47.9	3/24/13 3:50 == 47.9	3/24/13 8:25 == 34.7	3/24/13 13:00 == 48
3/23/13 23:20 == 48	3/24/13 3:55 == 48.1	3/24/13 8:30 == 34.8	3/24/13 13:05 == 48.2
3/23/13 23:25 == 47.8	3/24/13 4:00 == 48	3/24/13 8:35 == 35	3/24/13 13:10 == 48.2
3/23/13 23:30 == 47.9	3/24/13 4:05 == 47.9	3/24/13 8:40 == 35	3/24/13 13:15 == 48.1
3/23/13 23:35 == 38.5	3/24/13 4:10 == 48.1	3/24/13 8:45 == 35.2	3/24/13 13:20 == 47.8
3/23/13 23:40 == 34.4	3/24/13 4:15 == 48	3/24/13 8:50 == 35.2	3/24/13 13:25 == 47.9
3/23/13 23:45 == 34.4	3/24/13 4:20 == 48.1	3/24/13 8:55 == 35	3/24/13 13:30 == 47.9
3/23/13 23:50 == 34.5	3/24/13 4:25 == 48.2	3/24/13 9:00 == 35.3	3/24/13 13:35 == 48
3/23/13 23:55 == 34.6	3/24/13 4:30 == 48	3/24/13 9:05 == 31.9	3/24/13 13:40 == 47.9
3/24/13 0:00 == 34.9	3/24/13 4:35 == 48.2	3/24/13 9:10 == 47.7	3/24/13 13:45 == 48
3/24/13 0:05 == 34.7	3/24/13 4:40 == 48.1	3/24/13 9:15 == 48.1	3/24/13 13:50 == 48.1
3/24/13 0:10 == 34.6	3/24/13 4:45 == 47.9	3/24/13 9:20 == 48	3/24/13 13:55 == 48.1
3/24/13 0:15 == 34.8	3/24/13 4:50 == 38.2	3/24/13 9:25 == 47.9	3/24/13 14:00 == 48.1
3/24/13 0:20 == 35.3	3/24/13 4:55 == 34.3	3/24/13 9:30 == 47.9	3/24/13 14:05 == 47.9
3/24/13 0:25 == 35.3	3/24/13 5:00 == 34.4	3/24/13 9:35 == 47.9	3/24/13 14:10 == 48.1
3/24/13 0:30 == 35.2	3/24/13 5:05 == 34.8	3/24/13 9:40 == 48.2	3/24/13 14:15 == 48
3/24/13 0:35 == 35.5	3/24/13 5:10 == 34.7	3/24/13 9:45 == 48	3/24/13 14:20 == 48
3/24/13 0:40 == 35.4	3/24/13 5:15 == 34.8	3/24/13 9:50 == 48.1	3/24/13 14:25 == 47.9
3/24/13 0:45 == 35.5	3/24/13 5:20 == 35.1	3/24/13 9:55 == 48.1	3/24/13 14:30 == 48.1
3/24/13 0:50 == 39.9	3/24/13 5:25 == 34.9	3/24/13 10:00 == 47.9	3/24/13 14:35 == 47.8
3/24/13 0:55 == 47.9	3/24/13 5:30 == 35	3/24/13 10:05 == 47.8	3/24/13 14:40 == 48.2
3/24/13 1:00 == 48	3/24/13 5:35 == 35.2	3/24/13 10:10 == 48	3/24/13 14:45 == 48.1
3/24/13 1:05 == 48	3/24/13 5:40 == 35.2	3/24/13 10:15 == 48.1	3/24/13 14:50 == 48
3/24/13 1:10 == 48.1	3/24/13 5:45 == 35.2	3/24/13 10:20 == 47.9	3/24/13 14:55 == 47.9
3/24/13 1:15 == 48.1	3/24/13 5:50 == 35.3	3/24/13 10:25 == 48	3/24/13 15:00 == 48
3/24/13 1:20 == 47.9	3/24/13 5:55 == 35.4	3/24/13 10:30 == 48.1	3/24/13 15:05 == 48.1
3/24/13 1:25 == 48.1	3/24/13 6:00 == 35.5	3/24/13 10:35 == 48	3/24/13 15:10 == 48.1
3/24/13 1:30 == 48	3/24/13 6:05 == 40.3	3/24/13 10:40 == 48	3/24/13 15:15 == 48
3/24/13 1:35 == 47.7	3/24/13 6:10 == 48	3/24/13 10:45 == 48.1	3/24/13 15:20 == 37.1
3/24/13 1:40 == 47.9	3/24/13 6:15 == 48.1	3/24/13 10:50 == 37.4	3/24/13 15:25 == 34
3/24/13 1:45 == 47.9	3/24/13 6:20 == 48.2	3/24/13 10:55 == 34.4	3/24/13 15:30 == 34.1
3/24/13 1:50 == 48.1	3/24/13 6:25 == 48	3/24/13 11:00 == 34.4	3/24/13 15:35 == 34.3
3/24/13 1:55 == 47.9	3/24/13 6:30 == 48	3/24/13 11:05 == 34.5	3/24/13 15:40 == 34.3
3/24/13 2:00 == 48.1	3/24/13 6:35 == 48	3/24/13 11:10 == 34.6	3/24/13 15:45 == 34.4
3/24/13 2:05 == 47.9	3/24/13 6:40 == 48.1	3/24/13 11:15 == 34.6	3/24/13 15:50 == 34.3
3/24/13 2:10 == 48	3/24/13 6:45 == 47.9	3/24/13 11:20 == 34.7	3/24/13 15:55 == 34.4
3/24/13 2:15 == 47.9	3/24/13 6:50 == 47.9	3/24/13 11:25 == 34.7	3/24/13 16:00 == 34.4
3/24/13 2:20 == 38.8	3/24/13 6:55 == 47.9	3/24/13 11:30 == 34.7	3/24/13 16:05 == 34.6
3/24/13 2:25 == 34.4	3/24/13 7:00 == 48	3/24/13 11:35 == 34.9	3/24/13 16:10 == 34.6
3/24/13 2:30 == 34.6	3/24/13 7:05 == 48	3/24/13 11:40 == 35	3/24/13 16:15 == 34.7

Pumpback Station Discharge (0364)

3/24/13 16:20 == 34.7	3/24/13 20:55 == 48	3/25/13 1:30 == 34.6	3/25/13 6:05 == 47.9
3/24/13 16:25 == 34.8	3/24/13 21:00 == 48	3/25/13 1:35 == 34.9	3/25/13 6:10 == 47.9
3/24/13 16:30 == 34.8	3/24/13 21:05 == 48	3/25/13 1:40 == 34.8	3/25/13 6:15 == 48
3/24/13 16:35 == 40	3/24/13 21:10 == 48.1	3/25/13 1:45 == 34.9	3/25/13 6:20 == 48
3/24/13 16:40 == 48.1	3/24/13 21:15 == 48	3/25/13 1:50 == 34.9	3/25/13 6:25 == 47.9
3/24/13 16:45 == 48	3/24/13 21:20 == 48.1	3/25/13 1:55 == 35	3/25/13 6:30 == 48.1
3/24/13 16:50 == 47.9	3/24/13 21:25 == 48	3/25/13 2:00 == 35	3/25/13 6:35 == 47.9
3/24/13 16:55 == 48.1	3/24/13 21:30 == 48	3/25/13 2:05 == 41.4	3/25/13 6:40 == 47.9
3/24/13 17:00 == 48.1	3/24/13 21:35 == 48	3/25/13 2:10 == 48	3/25/13 6:45 == 47.9
3/24/13 17:05 == 48.1	3/24/13 21:40 == 48	3/25/13 2:15 == 48	3/25/13 6:50 == 48.1
3/24/13 17:10 == 48	3/24/13 21:45 == 48.2	3/25/13 2:20 == 48	3/25/13 6:55 == 48.1
3/24/13 17:15 == 48.1	3/24/13 21:50 == 48	3/25/13 2:25 == 48.1	3/25/13 7:00 == 48
3/24/13 17:20 == 48	3/24/13 21:55 == 48	3/25/13 2:30 == 48.1	3/25/13 7:05 == 47.9
3/24/13 17:25 == 48.1	3/24/13 22:00 == 47.9	3/25/13 2:35 == 47.9	3/25/13 7:10 == 47.9
3/24/13 17:30 == 48	3/24/13 22:05 == 48	3/25/13 2:40 == 47.9	3/25/13 7:15 == 47.9
3/24/13 17:35 == 48	3/24/13 22:10 == 47.9	3/25/13 2:45 == 47.9	3/25/13 7:20 == 47.9
3/24/13 17:40 == 48	3/24/13 22:15 == 47.9	3/25/13 2:50 == 48	3/25/13 7:25 == 48.1
3/24/13 17:45 == 48	3/24/13 22:20 == 47.8	3/25/13 2:55 == 48	3/25/13 7:30 == 47.9
3/24/13 17:50 == 48	3/24/13 22:25 == 48.1	3/25/13 3:00 == 48.2	3/25/13 7:35 == 47.9
3/24/13 17:55 == 47.9	3/24/13 22:30 == 48	3/25/13 3:05 == 48	3/25/13 7:40 == 47.9
3/24/13 18:00 == 48	3/24/13 22:35 == 36.8	3/25/13 3:10 == 48	3/25/13 7:45 == 48
3/24/13 18:05 == 47.9	3/24/13 22:40 == 33.8	3/25/13 3:15 == 48	3/25/13 7:50 == 47.8
3/24/13 18:10 == 48.1	3/24/13 22:45 == 33.8	3/25/13 3:20 == 48.1	3/25/13 7:55 == 48
3/24/13 18:15 == 48	3/24/13 22:50 == 34.2	3/25/13 3:25 == 47.9	3/25/13 8:00 == 48
3/24/13 18:20 == 48.1	3/24/13 22:55 == 34.4	3/25/13 3:30 == 48.1	3/25/13 8:05 == 35.9
3/24/13 18:25 == 47.8	3/24/13 23:00 == 34.2	3/25/13 3:35 == 48	3/25/13 8:10 == 34.1
3/24/13 18:30 == 48	3/24/13 23:05 == 34.6	3/25/13 3:40 == 48	3/25/13 8:15 == 34.1
3/24/13 18:35 == 47.9	3/24/13 23:10 == 34.6	3/25/13 3:45 == 48.1	3/25/13 8:20 == 34.9
3/24/13 18:40 == 47.9	3/24/13 23:15 == 34.8	3/25/13 3:50 == 48.1	3/25/13 8:25 == 34.7
3/24/13 18:45 == 48.1	3/24/13 23:20 == 40.5	3/25/13 3:55 == 48	3/25/13 8:30 == 34.9
3/24/13 18:50 == 47.9	3/24/13 23:25 == 47.9	3/25/13 4:00 == 48	3/25/13 8:35 == 34.9
3/24/13 18:55 == 48	3/24/13 23:30 == 47.9	3/25/13 4:05 == 47.9	3/25/13 8:40 == 35
3/24/13 19:00 == 48	3/24/13 23:35 == 48.1	3/25/13 4:10 == 47.9	3/25/13 8:45 == 35.1
3/24/13 19:05 == 48	3/24/13 23:40 == 47.9	3/25/13 4:15 == 48	3/25/13 8:50 == 41.6
3/24/13 19:10 == 48	3/24/13 23:45 == 48	3/25/13 4:20 == 48	3/25/13 8:55 == 48.1
3/24/13 19:15 == 48	3/24/13 23:50 == 48.1	3/25/13 4:25 == 47.8	3/25/13 9:00 == 47.9
3/24/13 19:20 == 47.9	3/24/13 23:55 == 48.1	3/25/13 4:30 == 47.9	3/25/13 9:05 == 48
3/24/13 19:25 == 48	3/25/13 0:00 == 48	3/25/13 4:35 == 35.9	3/25/13 9:10 == 48
3/24/13 19:30 == 48	3/25/13 0:05 == 48	3/25/13 4:40 == 33.6	3/25/13 9:15 == 47.8
3/24/13 19:35 == 48.1	3/25/13 0:10 == 48	3/25/13 4:45 == 33.7	3/25/13 9:20 == 48
3/24/13 19:40 == 48.1	3/25/13 0:15 == 47.9	3/25/13 4:50 == 34.4	3/25/13 9:25 == 48
3/24/13 19:45 == 48.1	3/25/13 0:20 == 47.8	3/25/13 4:55 == 34.5	3/25/13 9:30 == 48
3/24/13 19:50 == 37.2	3/25/13 0:25 == 48	3/25/13 5:00 == 34.4	3/25/13 9:35 == 48.1
3/24/13 19:55 == 34	3/25/13 0:30 == 48	3/25/13 5:05 == 34.5	3/25/13 9:40 == 47.9
3/24/13 20:00 == 34	3/25/13 0:35 == 47.9	3/25/13 5:10 == 34.5	3/25/13 9:45 == 47.9
3/24/13 20:05 == 34.4	3/25/13 0:40 == 48.1	3/25/13 5:15 == 34.5	3/25/13 9:50 == 48
3/24/13 20:10 == 34.5	3/25/13 0:45 == 48	3/25/13 5:20 == 35.2	3/25/13 9:55 == 48
3/24/13 20:15 == 34.5	3/25/13 0:50 == 48.1	3/25/13 5:25 == 35.1	3/25/13 10:00 == 48
3/24/13 20:20 == 34.8	3/25/13 0:55 == 48	3/25/13 5:30 == 35.1	3/25/13 10:05 == 47.9
3/24/13 20:25 == 34.7	3/25/13 1:00 == 48	3/25/13 5:35 == 41.6	3/25/13 10:10 == 48
3/24/13 20:30 == 34.8	3/25/13 1:05 == 36.8	3/25/13 5:40 == 48.1	3/25/13 10:15 == 47.9
3/24/13 20:35 == 40.3	3/25/13 1:10 == 34	3/25/13 5:45 == 48.2	3/25/13 10:20 == 48
3/24/13 20:40 == 48.1	3/25/13 1:15 == 34.1	3/25/13 5:50 == 47.8	3/25/13 10:25 == 48
3/24/13 20:45 == 47.9	3/25/13 1:20 == 34.5	3/25/13 5:55 == 47.9	3/25/13 10:30 == 48.1
3/24/13 20:50 == 48	3/25/13 1:25 == 34.6	3/25/13 6:00 == 48.1	3/25/13 10:35 == 47.8

Pumpback Station Discharge (0364)

3/25/13 10:40 == 47.9	3/25/13 15:15 == 48	3/25/13 19:50 == 48.2	3/26/13 0:25 == 48
3/25/13 10:45 == 48.2	3/25/13 15:20 == 35.9	3/25/13 19:55 == 48	3/26/13 0:30 == 48.1
3/25/13 10:50 == 35.9	3/25/13 15:25 == 34.2	3/25/13 20:00 == 48	3/26/13 0:35 == 34.9
3/25/13 10:55 == 34.1	3/25/13 15:30 == 34.2	3/25/13 20:05 == 47.9	3/26/13 0:40 == 33.9
3/25/13 11:00 == 34.3	3/25/13 15:35 == 34.6	3/25/13 20:10 == 47.9	3/26/13 0:45 == 34
3/25/13 11:05 == 34.6	3/25/13 15:40 == 34.4	3/25/13 20:15 == 48	3/26/13 0:50 == 34.5
3/25/13 11:10 == 34.6	3/25/13 15:45 == 34.5	3/25/13 20:20 == 48	3/26/13 0:55 == 34.5
3/25/13 11:15 == 34.7	3/25/13 15:50 == 34.5	3/25/13 20:25 == 47.9	3/26/13 1:00 == 34.4
3/25/13 11:20 == 34.9	3/25/13 15:55 == 34.6	3/25/13 20:30 == 48.1	3/26/13 1:05 == 35
3/25/13 11:25 == 35	3/25/13 16:00 == 34.6	3/25/13 20:35 == 48	3/26/13 1:10 == 34.9
3/25/13 11:30 == 34.8	3/25/13 16:05 == 34.9	3/25/13 20:40 == 48	3/26/13 1:15 == 34.9
3/25/13 11:35 == 35.2	3/25/13 16:10 == 34.9	3/25/13 20:45 == 47.9	3/26/13 1:20 == 29.4
3/25/13 11:40 == 35.2	3/25/13 16:15 == 34.9	3/25/13 20:50 == 47.9	3/26/13 1:25 == 29.3
3/25/13 11:45 == 35.2	3/25/13 16:20 == 41.6	3/25/13 20:55 == 48	3/26/13 1:30 == 29.2
3/25/13 11:50 == 41.6	3/25/13 16:25 == 48	3/25/13 21:00 == 48	3/26/13 1:35 == 28.9
3/25/13 11:55 == 48.1	3/25/13 16:30 == 48.1	3/25/13 21:05 == 47.9	3/26/13 1:40 == 29.2
3/25/13 12:00 == 47.9	3/25/13 16:35 == 48	3/25/13 21:10 == 47.9	3/26/13 1:45 == 29.1
3/25/13 12:05 == 48	3/25/13 16:40 == 48	3/25/13 21:15 == 48	3/26/13 1:50 == 29
3/25/13 12:10 == 48	3/25/13 16:45 == 48.3	3/25/13 21:20 == 48	3/26/13 1:55 == 29
3/25/13 12:15 == 47.9	3/25/13 16:50 == 48	3/25/13 21:25 == 48	3/26/13 2:00 == 29.1
3/25/13 12:20 == 47.9	3/25/13 16:55 == 48	3/25/13 21:30 == 48	3/26/13 2:05 == 28.9
3/25/13 12:25 == 47.9	3/25/13 17:00 == 48	3/25/13 21:35 == 48	3/26/13 2:10 == 29
3/25/13 12:30 == 47.9	3/25/13 17:05 == 48.1	3/25/13 21:40 == 48	3/26/13 2:15 == 29
3/25/13 12:35 == 47.8	3/25/13 17:10 == 48	3/25/13 21:45 == 48.1	3/26/13 2:20 == 29.2
3/25/13 12:40 == 47.9	3/25/13 17:15 == 48	3/25/13 21:50 == 48	3/26/13 2:25 == 29
3/25/13 12:45 == 48	3/25/13 17:20 == 48.1	3/25/13 21:55 == 47.9	3/26/13 2:30 == 29
3/25/13 12:50 == 47.9	3/25/13 17:25 == 48	3/25/13 22:00 == 48.1	3/26/13 2:35 == 29.1
3/25/13 12:55 == 47.9	3/25/13 17:30 == 47.9	3/25/13 22:05 == 47.9	3/26/13 2:40 == 28.9
3/25/13 13:00 == 48	3/25/13 17:35 == 48.1	3/25/13 22:10 == 47.9	3/26/13 2:45 == 29
3/25/13 13:05 == 47.9	3/25/13 17:40 == 48	3/25/13 22:15 == 48	3/26/13 2:50 == 28.9
3/25/13 13:10 == 47.9	3/25/13 17:45 == 48	3/25/13 22:20 == 48	3/26/13 2:55 == 29
3/25/13 13:15 == 48.1	3/25/13 17:50 == 47.9	3/25/13 22:25 == 48.1	3/26/13 3:00 == 29
3/25/13 13:20 == 48	3/25/13 17:55 == 48	3/25/13 22:30 == 48	3/26/13 3:05 == 29
3/25/13 13:25 == 48	3/25/13 18:00 == 47.9	3/25/13 22:35 == 47.9	3/26/13 3:10 == 29
3/25/13 13:30 == 48.1	3/25/13 18:05 == 48.1	3/25/13 22:40 == 48	3/26/13 3:15 == 29
3/25/13 13:35 == 48	3/25/13 18:10 == 48	3/25/13 22:45 == 48	3/26/13 3:20 == 28.7
3/25/13 13:40 == 48.2	3/25/13 18:15 == 48.1	3/25/13 22:50 == 47.8	3/26/13 3:25 == 28.8
3/25/13 13:45 == 48	3/25/13 18:20 == 47.8	3/25/13 22:55 == 47.9	3/26/13 3:30 == 28.7
3/25/13 13:50 == 47.9	3/25/13 18:25 == 47.9	3/25/13 23:00 == 48	3/26/13 3:35 == 28.7
3/25/13 13:55 == 48.1	3/25/13 18:30 == 48	3/25/13 23:05 == 48	3/26/13 3:40 == 28.7
3/25/13 14:00 == 48.1	3/25/13 18:35 == 48.1	3/25/13 23:10 == 48.1	3/26/13 3:45 == 28.9
3/25/13 14:05 == 48	3/25/13 18:40 == 48	3/25/13 23:15 == 47.9	3/26/13 3:50 == 28.7
3/25/13 14:10 == 48	3/25/13 18:45 == 48	3/25/13 23:20 == 48	3/26/13 3:55 == 28.8
3/25/13 14:15 == 48	3/25/13 18:50 == 48	3/25/13 23:25 == 48	3/26/13 4:00 == 28.7
3/25/13 14:20 == 48	3/25/13 18:55 == 47.9	3/25/13 23:30 == 48.1	3/26/13 4:05 == 28.7
3/25/13 14:25 == 48.1	3/25/13 19:00 == 48	3/25/13 23:35 == 48	3/26/13 4:10 == 28.8
3/25/13 14:30 == 47.9	3/25/13 19:05 == 48	3/25/13 23:40 == 48	3/26/13 4:15 == 28.8
3/25/13 14:35 == 48	3/25/13 19:10 == 47.9	3/25/13 23:45 == 48	3/26/13 4:20 == 28.6
3/25/13 14:40 == 48	3/25/13 19:15 == 48.1	3/25/13 23:50 == 47.9	3/26/13 4:25 == 28.7
3/25/13 14:45 == 48.1	3/25/13 19:20 == 47.9	3/25/13 23:55 == 47.9	3/26/13 4:30 == 28.7
3/25/13 14:50 == 47.9	3/25/13 19:25 == 48	3/26/13 0:00 == 48	3/26/13 4:35 == 28.7
3/25/13 14:55 == 48	3/25/13 19:30 == 47.8	3/26/13 0:05 == 48	3/26/13 4:40 == 28.8
3/25/13 15:00 == 48	3/25/13 19:35 == 47.9	3/26/13 0:10 == 48	3/26/13 4:45 == 28.8
3/25/13 15:05 == 48	3/25/13 19:40 == 48.1	3/26/13 0:15 == 48	3/26/13 4:50 == 28.7
3/25/13 15:10 == 48	3/25/13 19:45 == 48.1	3/26/13 0:20 == 48.1	3/26/13 4:55 == 28.8

Pumpback Station Discharge (0364)

3/26/13 5:00 == 28.8	3/26/13 9:35 == 48.1	3/26/13 14:10 == 47.9	3/26/13 18:45 == 48.1
3/26/13 5:05 == 28.9	3/26/13 9:40 == 47.3	3/26/13 14:15 == 47.9	3/26/13 18:50 == 48.1
3/26/13 5:10 == 28.8	3/26/13 9:45 == 48	3/26/13 14:20 == 48	3/26/13 18:55 == #
3/26/13 5:15 == 28.8	3/26/13 9:50 == 47.8	3/26/13 14:25 == 48.1	3/26/13 19:00 == 47.9
3/26/13 5:20 == 31	3/26/13 9:55 == 48	3/26/13 14:30 == 47.9	3/26/13 19:05 == 48.1
3/26/13 5:25 == 47.9	3/26/13 10:00 == 48	3/26/13 14:35 == 48.2	3/26/13 19:10 == 48
3/26/13 5:30 == 47.9	3/26/13 10:05 == 48.2	3/26/13 14:40 == 48	3/26/13 19:15 == 48
3/26/13 5:35 == 48	3/26/13 10:10 == 47.9	3/26/13 14:45 == 48.1	3/26/13 19:20 == 48
3/26/13 5:40 == 48	3/26/13 10:15 == 48	3/26/13 14:50 == 48	3/26/13 19:25 == 48
3/26/13 5:45 == 48	3/26/13 10:20 == 48.1	3/26/13 14:55 == 48.1	3/26/13 19:30 == 47.9
3/26/13 5:50 == 48	3/26/13 10:25 == 48.1	3/26/13 15:00 == 48.1	3/26/13 19:35 == 47.9
3/26/13 5:55 == 47.9	3/26/13 10:30 == 48.1	3/26/13 15:05 == 48.1	3/26/13 19:40 == 47.9
3/26/13 6:00 == 48	3/26/13 10:35 == 48	3/26/13 15:10 == 48	3/26/13 19:45 == 48.1
3/26/13 6:05 == 48	3/26/13 10:40 == 48	3/26/13 15:15 == 48	3/26/13 19:50 == 48.1
3/26/13 6:10 == 47.9	3/26/13 10:45 == 47.9	3/26/13 15:20 == 48.1	3/26/13 19:55 == 47.9
3/26/13 6:15 == 48.1	3/26/13 10:50 == 48.2	3/26/13 15:25 == 47.9	3/26/13 20:00 == 47.9
3/26/13 6:20 == 47.9	3/26/13 10:55 == 47.9	3/26/13 15:30 == 48.1	3/26/13 20:05 == 47.9
3/26/13 6:25 == 48	3/26/13 11:00 == 47.8	3/26/13 15:35 == 48.1	3/26/13 20:10 == 48
3/26/13 6:30 == 47.9	3/26/13 11:05 == 47.9	3/26/13 15:40 == 47.9	3/26/13 20:15 == 48
3/26/13 6:35 == 47.8	3/26/13 11:10 == 47.9	3/26/13 15:45 == 47.9	3/26/13 20:20 == 48
3/26/13 6:40 == 47.9	3/26/13 11:15 == 48.1	3/26/13 15:50 == 48	3/26/13 20:25 == 48
3/26/13 6:45 == 48	3/26/13 11:20 == 48.3	3/26/13 15:55 == 48.1	3/26/13 20:30 == 48
3/26/13 6:50 == 48.1	3/26/13 11:25 == 47.9	3/26/13 16:00 == 48.2	3/26/13 20:35 == 48.1
3/26/13 6:55 == 48.1	3/26/13 11:30 == 47.9	3/26/13 16:05 == 48	3/26/13 20:40 == 47.9
3/26/13 7:00 == 48.1	3/26/13 11:35 == 48	3/26/13 16:10 == 47.9	3/26/13 20:45 == 48
3/26/13 7:05 == 48	3/26/13 11:40 == 48	3/26/13 16:15 == 48.1	3/26/13 20:50 == 48
3/26/13 7:10 == 47.9	3/26/13 11:45 == 48	3/26/13 16:20 == 47.9	3/26/13 20:55 == 48.1
3/26/13 7:15 == 48	3/26/13 11:50 == 48	3/26/13 16:25 == 47.9	3/26/13 21:00 == 48
3/26/13 7:20 == 47.8	3/26/13 11:55 == 48	3/26/13 16:30 == 47.9	3/26/13 21:05 == 47.9
3/26/13 7:25 == 48	3/26/13 12:00 == 48	3/26/13 16:35 == 47.9	3/26/13 21:10 == 48.1
3/26/13 7:30 == 48.1	3/26/13 12:05 == 47.9	3/26/13 16:40 == 48.1	3/26/13 21:15 == 48
3/26/13 7:35 == 48	3/26/13 12:10 == 48.1	3/26/13 16:45 == 48	3/26/13 21:20 == 48.1
3/26/13 7:40 == 48	3/26/13 12:15 == 48	3/26/13 16:50 == 48.1	3/26/13 21:25 == 48
3/26/13 7:45 == 48	3/26/13 12:20 == 48	3/26/13 16:55 == 47.9	3/26/13 21:30 == 48
3/26/13 7:50 == 47.8	3/26/13 12:25 == 47.8	3/26/13 17:00 == 48	3/26/13 21:35 == 48
3/26/13 7:55 == 48	3/26/13 12:30 == 48	3/26/13 17:05 == 47.9	3/26/13 21:40 == 48.2
3/26/13 8:00 == 48	3/26/13 12:35 == 48	3/26/13 17:10 == 47.9	3/26/13 21:45 == 48.2
3/26/13 8:05 == 48	3/26/13 12:40 == 48	3/26/13 17:15 == 48	3/26/13 21:50 == 47.9
3/26/13 8:10 == 47.9	3/26/13 12:45 == 47.9	3/26/13 17:20 == 48	3/26/13 21:55 == 48
3/26/13 8:15 == 48	3/26/13 12:50 == 47.9	3/26/13 17:25 == 48	3/26/13 22:00 == 48
3/26/13 8:20 == 48.1	3/26/13 12:55 == 48.1	3/26/13 17:30 == 48	3/26/13 22:05 == 48
3/26/13 8:25 == 48.1	3/26/13 13:00 == 47.9	3/26/13 17:35 == 48.1	3/26/13 22:10 == 48
3/26/13 8:30 == 48	3/26/13 13:05 == 47.9	3/26/13 17:40 == 48	3/26/13 22:15 == 47.9
3/26/13 8:35 == 48.1	3/26/13 13:10 == 48.2	3/26/13 17:45 == 47.9	3/26/13 22:20 == 48
3/26/13 8:40 == 48	3/26/13 13:15 == 47.9	3/26/13 17:50 == 48.1	3/26/13 22:25 == 48.1
3/26/13 8:45 == 48.1	3/26/13 13:20 == 47.9	3/26/13 17:55 == 47.9	3/26/13 22:30 == 47.9
3/26/13 8:50 == 47.9	3/26/13 13:25 == 48.1	3/26/13 18:00 == 48.2	3/26/13 22:35 == 47.9
3/26/13 8:55 == 48	3/26/13 13:30 == 47.9	3/26/13 18:05 == 48.1	3/26/13 22:40 == 47.9
3/26/13 9:00 == 48.1	3/26/13 13:35 == 48.1	3/26/13 18:10 == 48.1	3/26/13 22:45 == 48
3/26/13 9:05 == 48.1	3/26/13 13:40 == 47.9	3/26/13 18:15 == 48.1	3/26/13 22:50 == 48
3/26/13 9:10 == 48	3/26/13 13:45 == 48.1	3/26/13 18:20 == 47.8	3/26/13 22:55 == 47.8
3/26/13 9:15 == 47.9	3/26/13 13:50 == 48	3/26/13 18:25 == 48	3/26/13 23:00 == 48.1
3/26/13 9:20 == 48.1	3/26/13 13:55 == 48	3/26/13 18:30 == 47.9	3/26/13 23:05 == 47.9
3/26/13 9:25 == 48.1	3/26/13 14:00 == 47.9	3/26/13 18:35 == 48	3/26/13 23:10 == 48.2
3/26/13 9:30 == 47.9	3/26/13 14:05 == 47.9	3/26/13 18:40 == 47.9	3/26/13 23:15 == 48

Pumpback Station Discharge (0364)

3/26/13 23:20 == 47.9	3/27/13 3:55 == 48.1	3/27/13 8:30 == 48.1	3/27/13 13:05 == 47.9
3/26/13 23:25 == 48	3/27/13 4:00 == 47.9	3/27/13 8:35 == 48	3/27/13 13:10 == 47.7
3/26/13 23:30 == 48.1	3/27/13 4:05 == 48.1	3/27/13 8:40 == 48	3/27/13 13:15 == 48
3/26/13 23:35 == 47.9	3/27/13 4:10 == 48	3/27/13 8:45 == 48	3/27/13 13:20 == 48
3/26/13 23:40 == 47.9	3/27/13 4:15 == 47.9	3/27/13 8:50 == 48	3/27/13 13:25 == 47.8
3/26/13 23:45 == 48.1	3/27/13 4:20 == 48	3/27/13 8:55 == 47.9	3/27/13 13:30 == 48
3/26/13 23:50 == 48.1	3/27/13 4:25 == 47.9	3/27/13 9:00 == 48	3/27/13 13:35 == 47.9
3/26/13 23:55 == 48.1	3/27/13 4:30 == 48	3/27/13 9:05 == 47.9	3/27/13 13:40 == 48
3/27/13 0:00 == 48.1	3/27/13 4:35 == 48	3/27/13 9:10 == 47.9	3/27/13 13:45 == 48
3/27/13 0:05 == 48.1	3/27/13 4:40 == 48.1	3/27/13 9:15 == 47.9	3/27/13 13:50 == 48
3/27/13 0:10 == 48.1	3/27/13 4:45 == 48	3/27/13 9:20 == 48.1	3/27/13 13:55 == 47.9
3/27/13 0:15 == 47.9	3/27/13 4:50 == 48	3/27/13 9:25 == 48	3/27/13 14:00 == 48
3/27/13 0:20 == 48	3/27/13 4:55 == 48.1	3/27/13 9:30 == 48.1	3/27/13 14:05 == 48
3/27/13 0:25 == 48.1	3/27/13 5:00 == 48.1	3/27/13 9:35 == 47.9	3/27/13 14:10 == 48
3/27/13 0:30 == 47.9	3/27/13 5:05 == 48.1	3/27/13 9:40 == 48	3/27/13 14:15 == 48
3/27/13 0:35 == 48	3/27/13 5:10 == 48.1	3/27/13 9:45 == 48	3/27/13 14:20 == 48
3/27/13 0:40 == 48	3/27/13 5:15 == 48.1	3/27/13 9:50 == 48	3/27/13 14:25 == 48
3/27/13 0:45 == 48	3/27/13 5:20 == 48	3/27/13 9:55 == 48	3/27/13 14:30 == 47.9
3/27/13 0:50 == 47.9	3/27/13 5:25 == 48	3/27/13 10:00 == 48	3/27/13 14:35 == 48.2
3/27/13 0:55 == 48.1	3/27/13 5:30 == 47.9	3/27/13 10:05 == 48	3/27/13 14:40 == 48.2
3/27/13 1:00 == 47.9	3/27/13 5:35 == 47.9	3/27/13 10:10 == 48	3/27/13 14:45 == 48
3/27/13 1:05 == 48	3/27/13 5:40 == 48	3/27/13 10:15 == 48	3/27/13 14:50 == 48
3/27/13 1:10 == 48	3/27/13 5:45 == 48.1	3/27/13 10:20 == 48.1	3/27/13 14:55 == 47.9
3/27/13 1:15 == 48.1	3/27/13 5:50 == 48.1	3/27/13 10:25 == 48	3/27/13 15:00 == 47.8
3/27/13 1:20 == 47.9	3/27/13 5:55 == 48	3/27/13 10:30 == 48	3/27/13 15:05 == 48.1
3/27/13 1:25 == 48	3/27/13 6:00 == 48	3/27/13 10:35 == 48.1	3/27/13 15:10 == 47.9
3/27/13 1:30 == 48.1	3/27/13 6:05 == 47.9	3/27/13 10:40 == 48	3/27/13 15:15 == 48.1
3/27/13 1:35 == 47.9	3/27/13 6:10 == 48.1	3/27/13 10:45 == 48	3/27/13 15:20 == 48
3/27/13 1:40 == 48.2	3/27/13 6:15 == 48.2	3/27/13 10:50 == 48	3/27/13 15:25 == 48
3/27/13 1:45 == 48	3/27/13 6:20 == 48.1	3/27/13 10:55 == 48	3/27/13 15:30 == 47.9
3/27/13 1:50 == 47.9	3/27/13 6:25 == 48	3/27/13 11:00 == 48	3/27/13 15:35 == 48.1
3/27/13 1:55 == 48.1	3/27/13 6:30 == 48.1	3/27/13 11:05 == 47.9	3/27/13 15:40 == 47.9
3/27/13 2:00 == 48	3/27/13 6:35 == 48.2	3/27/13 11:10 == 48.1	3/27/13 15:45 == 47.9
3/27/13 2:05 == 48	3/27/13 6:40 == 48	3/27/13 11:15 == 47.9	3/27/13 15:50 == 48.1
3/27/13 2:10 == 47.9	3/27/13 6:45 == 48	3/27/13 11:20 == 48	3/27/13 15:55 == 47.9
3/27/13 2:15 == 48	3/27/13 6:50 == 48.1	3/27/13 11:25 == 48	3/27/13 16:00 == 47.9
3/27/13 2:20 == 48	3/27/13 6:55 == 48.1	3/27/13 11:30 == 48.1	3/27/13 16:05 == 47.9
3/27/13 2:25 == 48	3/27/13 7:00 == 48.1	3/27/13 11:35 == 47.9	3/27/13 16:10 == 48
3/27/13 2:30 == 47.9	3/27/13 7:05 == 48.1	3/27/13 11:40 == 48	3/27/13 16:15 == 48
3/27/13 2:35 == 48	3/27/13 7:10 == 47.9	3/27/13 11:45 == 48.1	3/27/13 16:20 == 48
3/27/13 2:40 == 48.1	3/27/13 7:15 == 48	3/27/13 11:50 == 48.1	3/27/13 16:25 == 48.1
3/27/13 2:45 == 47.9	3/27/13 7:20 == 48.1	3/27/13 11:55 == 47.8	3/27/13 16:30 == 47.9
3/27/13 2:50 == 48.1	3/27/13 7:25 == 47.9	3/27/13 12:00 == 48	3/27/13 16:35 == 47.9
3/27/13 2:55 == 48	3/27/13 7:30 == 48.1	3/27/13 12:05 == 48	3/27/13 16:40 == 48.1
3/27/13 3:00 == 48	3/27/13 7:35 == 47.8	3/27/13 12:10 == 48.1	3/27/13 16:45 == 48.1
3/27/13 3:05 == 47.9	3/27/13 7:40 == 48	3/27/13 12:15 == 48.1	3/27/13 16:50 == 48
3/27/13 3:10 == 48	3/27/13 7:45 == 47.9	3/27/13 12:20 == 48	3/27/13 16:55 == 48.2
3/27/13 3:15 == 48.1	3/27/13 7:50 == 48	3/27/13 12:25 == 48.1	3/27/13 17:00 == 48
3/27/13 3:20 == 48	3/27/13 7:55 == 48	3/27/13 12:30 == 48.1	3/27/13 17:05 == 48.1
3/27/13 3:25 == 47.9	3/27/13 8:00 == 47.9	3/27/13 12:35 == 48	3/27/13 17:10 == 48
3/27/13 3:30 == 48	3/27/13 8:05 == 48.1	3/27/13 12:40 == 48	3/27/13 17:15 == 48.2
3/27/13 3:35 == 48.1	3/27/13 8:10 == 47.9	3/27/13 12:45 == 48	3/27/13 17:20 == 47.8
3/27/13 3:40 == 48.1	3/27/13 8:15 == 47.9	3/27/13 12:50 == 47.9	3/27/13 17:25 == 48.1
3/27/13 3:45 == 47.9	3/27/13 8:20 == 48.1	3/27/13 12:55 == 48	3/27/13 17:30 == 48
3/27/13 3:50 == 48.1	3/27/13 8:25 == 47.8	3/27/13 13:00 == 48	3/27/13 17:35 == 48

Pumpback Station Discharge (0364)

3/27/13 17:40 == 47.8	3/27/13 22:15 == 48	3/28/13 2:50 == 47.9	3/28/13 7:25 == 48
3/27/13 17:45 == 47.9	3/27/13 22:20 == 48.1	3/28/13 2:55 == 47.9	3/28/13 7:30 == 48
3/27/13 17:50 == 48.1	3/27/13 22:25 == 48.1	3/28/13 3:00 == 48	3/28/13 7:35 == 48.2
3/27/13 17:55 == 47.9	3/27/13 22:30 == 48.1	3/28/13 3:05 == 47.9	3/28/13 7:40 == 48.1
3/27/13 18:00 == 47.9	3/27/13 22:35 == 47.7	3/28/13 3:10 == 48.1	3/28/13 7:45 == 48.2
3/27/13 18:05 == 47.9	3/27/13 22:40 == 48	3/28/13 3:15 == 48	3/28/13 7:50 == 47.9
3/27/13 18:10 == 48.1	3/27/13 22:45 == 47.8	3/28/13 3:20 == 48.1	3/28/13 7:55 == 48
3/27/13 18:15 == 48.1	3/27/13 22:50 == 47.9	3/28/13 3:25 == 48.1	3/28/13 8:00 == 48
3/27/13 18:20 == 48	3/27/13 22:55 == 48.1	3/28/13 3:30 == 48.1	3/28/13 8:05 == 48
3/27/13 18:25 == 47.9	3/27/13 23:00 == 48	3/28/13 3:35 == 47.9	3/28/13 8:10 == 48
3/27/13 18:30 == 47.9	3/27/13 23:05 == 48	3/28/13 3:40 == 48.2	3/28/13 8:15 == 47.9
3/27/13 18:35 == 48	3/27/13 23:10 == 48	3/28/13 3:45 == 48	3/28/13 8:20 == 47.9
3/27/13 18:40 == 48	3/27/13 23:15 == 47.9	3/28/13 3:50 == 48.1	3/28/13 8:25 == 48
3/27/13 18:45 == 48.1	3/27/13 23:20 == 48.1	3/28/13 3:55 == 48	3/28/13 8:30 == 47.9
3/27/13 18:50 == 48	3/27/13 23:25 == 48.1	3/28/13 4:00 == 48.1	3/28/13 8:35 == 48.1
3/27/13 18:55 == 48.1	3/27/13 23:30 == 48	3/28/13 4:05 == 48.1	3/28/13 8:40 == 48.1
3/27/13 19:00 == 47.9	3/27/13 23:35 == 47.9	3/28/13 4:10 == 48	3/28/13 8:45 == 48.1
3/27/13 19:05 == 48.1	3/27/13 23:40 == 48	3/28/13 4:15 == 48	3/28/13 8:50 == 47.9
3/27/13 19:10 == 48.1	3/27/13 23:45 == 47.9	3/28/13 4:20 == 48	3/28/13 8:55 == 48.1
3/27/13 19:15 == 48	3/27/13 23:50 == 48.1	3/28/13 4:25 == 47.9	3/28/13 9:00 == 48
3/27/13 19:20 == 47.9	3/27/13 23:55 == 48.2	3/28/13 4:30 == 48	3/28/13 9:05 == 48
3/27/13 19:25 == 47.9	3/28/13 0:00 == 48.1	3/28/13 4:35 == 48	3/28/13 9:10 == 48
3/27/13 19:30 == 47.9	3/28/13 0:05 == 48	3/28/13 4:40 == 47.9	3/28/13 9:15 == 48
3/27/13 19:35 == 47.8	3/28/13 0:10 == 48	3/28/13 4:45 == 48.1	3/28/13 9:20 == 48.1
3/27/13 19:40 == 48	3/28/13 0:15 == 47.9	3/28/13 4:50 == 48.1	3/28/13 9:25 == 47.8
3/27/13 19:45 == 48.2	3/28/13 0:20 == 48.1	3/28/13 4:55 == 48	3/28/13 9:30 == 48
3/27/13 19:50 == 48	3/28/13 0:25 == 47.9	3/28/13 5:00 == 48	3/28/13 9:35 == 48.1
3/27/13 19:55 == 48.1	3/28/13 0:30 == 48	3/28/13 5:05 == 48	3/28/13 9:40 == 48.1
3/27/13 20:00 == 47.8	3/28/13 0:35 == 48	3/28/13 5:10 == 48	3/28/13 9:45 == 48.2
3/27/13 20:05 == 48.1	3/28/13 0:40 == 48.1	3/28/13 5:15 == 48.2	3/28/13 9:50 == 47.9
3/27/13 20:10 == 48	3/28/13 0:45 == 48	3/28/13 5:20 == 48	3/28/13 9:55 == 48
3/27/13 20:15 == 48.2	3/28/13 0:50 == 48.2	3/28/13 5:25 == 47.8	3/28/13 10:00 == 48
3/27/13 20:20 == 48.4	3/28/13 0:55 == 47.9	3/28/13 5:30 == 47.8	3/28/13 10:05 == 48.1
3/27/13 20:25 == 47.9	3/28/13 1:00 == 47.9	3/28/13 5:35 == 48	3/28/13 10:10 == 47.7
3/27/13 20:30 == 47.9	3/28/13 1:05 == 48.1	3/28/13 5:40 == 47.8	3/28/13 10:15 == 48
3/27/13 20:35 == 48	3/28/13 1:10 == 47.9	3/28/13 5:45 == 47.9	3/28/13 10:20 == 48
3/27/13 20:40 == 47.9	3/28/13 1:15 == 47.9	3/28/13 5:50 == 47.9	3/28/13 10:25 == 47.7
3/27/13 20:45 == 47.9	3/28/13 1:20 == 48	3/28/13 5:55 == 48.2	3/28/13 10:30 == 47.9
3/27/13 20:50 == 48	3/28/13 1:25 == 48.1	3/28/13 6:00 == 47.9	3/28/13 10:35 == 48.1
3/27/13 20:55 == 47.9	3/28/13 1:30 == 48.1	3/28/13 6:05 == 47.9	3/28/13 10:40 == 48.1
3/27/13 21:00 == 48.1	3/28/13 1:35 == 48	3/28/13 6:10 == 47.9	3/28/13 10:45 == 48
3/27/13 21:05 == 48.1	3/28/13 1:40 == 48	3/28/13 6:15 == 48.1	3/28/13 10:50 == 48.1
3/27/13 21:10 == 47.9	3/28/13 1:45 == 48.1	3/28/13 6:20 == 48.1	3/28/13 10:55 == 48
3/27/13 21:15 == 48	3/28/13 1:50 == 47.9	3/28/13 6:25 == 47.9	3/28/13 11:00 == 48
3/27/13 21:20 == 48.1	3/28/13 1:55 == 48.2	3/28/13 6:30 == 48.1	3/28/13 11:05 == 47.9
3/27/13 21:25 == 48.1	3/28/13 2:00 == 47.9	3/28/13 6:35 == 48	3/28/13 11:10 == 48
3/27/13 21:30 == 48	3/28/13 2:05 == 48.2	3/28/13 6:40 == 48	3/28/13 11:15 == 48
3/27/13 21:35 == 48	3/28/13 2:10 == 47.9	3/28/13 6:45 == 47.8	3/28/13 11:20 == 48.1
3/27/13 21:40 == 48	3/28/13 2:15 == 47.9	3/28/13 6:50 == 48.1	3/28/13 11:25 == 48.2
3/27/13 21:45 == 48	3/28/13 2:20 == 48.1	3/28/13 6:55 == 48.1	3/28/13 11:30 == 48
3/27/13 21:50 == 48	3/28/13 2:25 == 48	3/28/13 7:00 == 48	3/28/13 11:35 == 47.8
3/27/13 21:55 == 47.9	3/28/13 2:30 == 47.9	3/28/13 7:05 == 48.2	3/28/13 11:40 == 48
3/27/13 22:00 == 48	3/28/13 2:35 == 47.9	3/28/13 7:10 == 48	3/28/13 11:45 == 48.1
3/27/13 22:05 == 48.2	3/28/13 2:40 == 48	3/28/13 7:15 == 47.9	3/28/13 11:50 == 47.9
3/27/13 22:10 == 48	3/28/13 2:45 == 48.1	3/28/13 7:20 == 48.1	3/28/13 11:55 == 48

Pumpback Station Discharge (0364)

3/28/13 12:00 == 47.9	3/28/13 16:35 == 48.1	3/28/13 21:10 == 47.9	3/29/13 1:45 == 48.1
3/28/13 12:05 == 47.9	3/28/13 16:40 == 48.1	3/28/13 21:15 == 47.9	3/29/13 1:50 == 48
3/28/13 12:10 == 48	3/28/13 16:45 == 48.2	3/28/13 21:20 == 48	3/29/13 1:55 == 48.2
3/28/13 12:15 == 48	3/28/13 16:50 == 48.1	3/28/13 21:25 == 48	3/29/13 2:00 == 48
3/28/13 12:20 == 47.9	3/28/13 16:55 == 48.1	3/28/13 21:30 == 48	3/29/13 2:05 == 48.1
3/28/13 12:25 == 48	3/28/13 17:00 == 48.1	3/28/13 21:35 == 47.9	3/29/13 2:10 == 48.1
3/28/13 12:30 == 48	3/28/13 17:05 == 48	3/28/13 21:40 == 47.8	3/29/13 2:15 == 48
3/28/13 12:35 == 48.1	3/28/13 17:10 == 48.1	3/28/13 21:45 == 48.1	3/29/13 2:20 == 48.2
3/28/13 12:40 == 48.2	3/28/13 17:15 == 48.1	3/28/13 21:50 == 48.1	3/29/13 2:25 == 48
3/28/13 12:45 == 47.9	3/28/13 17:20 == 48.1	3/28/13 21:55 == 47.9	3/29/13 2:30 == 48
3/28/13 12:50 == 47.7	3/28/13 17:25 == 48	3/28/13 22:00 == 48	3/29/13 2:35 == 48.1
3/28/13 12:55 == 48.1	3/28/13 17:30 == 48.1	3/28/13 22:05 == 48.1	3/29/13 2:40 == 48
3/28/13 13:00 == 47.8	3/28/13 17:35 == 48	3/28/13 22:10 == 47.9	3/29/13 2:45 == 47.9
3/28/13 13:05 == 47.9	3/28/13 17:40 == 47.9	3/28/13 22:15 == 48.1	3/29/13 2:50 == 47.9
3/28/13 13:10 == 48	3/28/13 17:45 == 48.1	3/28/13 22:20 == 48.2	3/29/13 2:55 == 48.1
3/28/13 13:15 == 48	3/28/13 17:50 == 48	3/28/13 22:25 == 47.9	3/29/13 3:00 == 48.1
3/28/13 13:20 == 48.1	3/28/13 17:55 == 48.1	3/28/13 22:30 == 47.9	3/29/13 3:05 == 48.2
3/28/13 13:25 == 47.9	3/28/13 18:00 == 48.1	3/28/13 22:35 == 48	3/29/13 3:10 == 48
3/28/13 13:30 == 48.1	3/28/13 18:05 == 47.9	3/28/13 22:40 == 48	3/29/13 3:15 == 48
3/28/13 13:35 == #	3/28/13 18:10 == 48	3/28/13 22:45 == 47.9	3/29/13 3:20 == 47.9
3/28/13 13:40 == 47.9	3/28/13 18:15 == 47.9	3/28/13 22:50 == 48.1	3/29/13 3:25 == 48
3/28/13 13:45 == 48.1	3/28/13 18:20 == 47.9	3/28/13 22:55 == 47.8	3/29/13 3:30 == 47.9
3/28/13 13:50 == 47.9	3/28/13 18:25 == 48	3/28/13 23:00 == 48	3/29/13 3:35 == 48.1
3/28/13 13:55 == 48.1	3/28/13 18:30 == 47.9	3/28/13 23:05 == 47.9	3/29/13 3:40 == 48
3/28/13 14:00 == 48	3/28/13 18:35 == 48	3/28/13 23:10 == 48	3/29/13 3:45 == 48
3/28/13 14:05 == 47.9	3/28/13 18:40 == 47.9	3/28/13 23:15 == 47.9	3/29/13 3:50 == 48.1
3/28/13 14:10 == 48.1	3/28/13 18:45 == 48	3/28/13 23:20 == 48.1	3/29/13 3:55 == 48.1
3/28/13 14:15 == 48	3/28/13 18:50 == 48.1	3/28/13 23:25 == 47.9	3/29/13 4:00 == 47.9
3/28/13 14:20 == 48	3/28/13 18:55 == 48.1	3/28/13 23:30 == 48	3/29/13 4:05 == 47.9
3/28/13 14:25 == 47.9	3/28/13 19:00 == 47.9	3/28/13 23:35 == 47.9	3/29/13 4:10 == 48.1
3/28/13 14:30 == 48	3/28/13 19:05 == 47.9	3/28/13 23:40 == 48.1	3/29/13 4:15 == 48
3/28/13 14:35 == 48	3/28/13 19:10 == 48.1	3/28/13 23:45 == 47.8	3/29/13 4:20 == 48
3/28/13 14:40 == 47.9	3/28/13 19:15 == 47.9	3/28/13 23:50 == 48.1	3/29/13 4:25 == 48.1
3/28/13 14:45 == 48	3/28/13 19:20 == 47.9	3/28/13 23:55 == 48.1	3/29/13 4:30 == 48
3/28/13 14:50 == 48	3/28/13 19:25 == 48	3/29/13 0:00 == 48.2	3/29/13 4:35 == 47.9
3/28/13 14:55 == 47.9	3/28/13 19:30 == 48.1	3/29/13 0:05 == 48.1	3/29/13 4:40 == 48.1
3/28/13 15:00 == 48	3/28/13 19:35 == 48.1	3/29/13 0:10 == 48	3/29/13 4:45 == 47.8
3/28/13 15:05 == 47.8	3/28/13 19:40 == 48.1	3/29/13 0:15 == 48	3/29/13 4:50 == 47.9
3/28/13 15:10 == 48.1	3/28/13 19:45 == 48	3/29/13 0:20 == 48.1	3/29/13 4:55 == 47.9
3/28/13 15:15 == 47.8	3/28/13 19:50 == 48	3/29/13 0:25 == 47.9	3/29/13 5:00 == 48
3/28/13 15:20 == 48	3/28/13 19:55 == 47.8	3/29/13 0:30 == 48	3/29/13 5:05 == 48
3/28/13 15:25 == 47.9	3/28/13 20:00 == 48.1	3/29/13 0:35 == 48	3/29/13 5:10 == 48.2
3/28/13 15:30 == 48	3/28/13 20:05 == 48	3/29/13 0:40 == 48	3/29/13 5:15 == 47.9
3/28/13 15:35 == 48.1	3/28/13 20:10 == 48.1	3/29/13 0:45 == 48.1	3/29/13 5:20 == 47.8
3/28/13 15:40 == 48.1	3/28/13 20:15 == 48	3/29/13 0:50 == 48.1	3/29/13 5:25 == 47.9
3/28/13 15:45 == 48	3/28/13 20:20 == 48	3/29/13 0:55 == 48.2	3/29/13 5:30 == 47.9
3/28/13 15:50 == 47.9	3/28/13 20:25 == 48	3/29/13 1:00 == 47.9	3/29/13 5:35 == 48
3/28/13 15:55 == 48	3/28/13 20:30 == 47.9	3/29/13 1:05 == 48.2	3/29/13 5:40 == 47.8
3/28/13 16:00 == 48.1	3/28/13 20:35 == 48	3/29/13 1:10 == 48.2	3/29/13 5:45 == 48
3/28/13 16:05 == 48	3/28/13 20:40 == 48.1	3/29/13 1:15 == 48.1	3/29/13 5:50 == 47.9
3/28/13 16:10 == 48.1	3/28/13 20:45 == 48	3/29/13 1:20 == 47.8	3/29/13 5:55 == 48
3/28/13 16:15 == 47.9	3/28/13 20:50 == 48	3/29/13 1:25 == 48.1	3/29/13 6:00 == 48
3/28/13 16:20 == 48	3/28/13 20:55 == 48	3/29/13 1:30 == 48	3/29/13 6:05 == 48
3/28/13 16:25 == 47.9	3/28/13 21:00 == 48.1	3/29/13 1:35 == 48.1	3/29/13 6:10 == 48.1
3/28/13 16:30 == 48	3/28/13 21:05 == 47.9	3/29/13 1:40 == 48	3/29/13 6:15 == 47.9

Pumpback Station Discharge (0364)

3/29/13 6:20 == 48.1	3/29/13 10:55 == 48	3/29/13 15:30 == 48	3/29/13 20:05 == 48
3/29/13 6:25 == 47.7	3/29/13 11:00 == 47.9	3/29/13 15:35 == 48	3/29/13 20:10 == 48
3/29/13 6:30 == 47.9	3/29/13 11:05 == 48	3/29/13 15:40 == 47.8	3/29/13 20:15 == 48.2
3/29/13 6:35 == 48.1	3/29/13 11:10 == 48	3/29/13 15:45 == 48.1	3/29/13 20:20 == 48
3/29/13 6:40 == 48.2	3/29/13 11:15 == 47.9	3/29/13 15:50 == 48	3/29/13 20:25 == 47.9
3/29/13 6:45 == 48.2	3/29/13 11:20 == 47.9	3/29/13 15:55 == 47.9	3/29/13 20:30 == 48.1
3/29/13 6:50 == 48.1	3/29/13 11:25 == 47.9	3/29/13 16:00 == 48	3/29/13 20:35 == 48
3/29/13 6:55 == 48	3/29/13 11:30 == 48.2	3/29/13 16:05 == 47.9	3/29/13 20:40 == 47.9
3/29/13 7:00 == 48.2	3/29/13 11:35 == 48	3/29/13 16:10 == 47.9	3/29/13 20:45 == 48.1
3/29/13 7:05 == 47.8	3/29/13 11:40 == 48	3/29/13 16:15 == 47.9	3/29/13 20:50 == 47.9
3/29/13 7:10 == 48.1	3/29/13 11:45 == 48	3/29/13 16:20 == 48	3/29/13 20:55 == 47.9
3/29/13 7:15 == 48	3/29/13 11:50 == 48	3/29/13 16:25 == 48.2	3/29/13 21:00 == 48.2
3/29/13 7:20 == 48	3/29/13 11:55 == 48.1	3/29/13 16:30 == 48.1	3/29/13 21:05 == 48.1
3/29/13 7:25 == 48	3/29/13 12:00 == 48	3/29/13 16:35 == 48.1	3/29/13 21:10 == 48.1
3/29/13 7:30 == 47.9	3/29/13 12:05 == 48	3/29/13 16:40 == 47.9	3/29/13 21:15 == 48
3/29/13 7:35 == 47.8	3/29/13 12:10 == 48	3/29/13 16:45 == 48	3/29/13 21:20 == 48
3/29/13 7:40 == 47.9	3/29/13 12:15 == 48.1	3/29/13 16:50 == 48	3/29/13 21:25 == 48.2
3/29/13 7:45 == 48	3/29/13 12:20 == 48	3/29/13 16:55 == 48.2	3/29/13 21:30 == 48
3/29/13 7:50 == 47.8	3/29/13 12:25 == 47.9	3/29/13 17:00 == 48	3/29/13 21:35 == 48
3/29/13 7:55 == 47.8	3/29/13 12:30 == 47.9	3/29/13 17:05 == 48.1	3/29/13 21:40 == 48
3/29/13 8:00 == 48	3/29/13 12:35 == 48	3/29/13 17:10 == 47.9	3/29/13 21:45 == 47.7
3/29/13 8:05 == 47.8	3/29/13 12:40 == 47.9	3/29/13 17:15 == 48	3/29/13 21:50 == 48
3/29/13 8:10 == 47.9	3/29/13 12:45 == 48	3/29/13 17:20 == 48.1	3/29/13 21:55 == 48.1
3/29/13 8:15 == 48	3/29/13 12:50 == 48.1	3/29/13 17:25 == 48	3/29/13 22:00 == 48.1
3/29/13 8:20 == 48	3/29/13 12:55 == 47.9	3/29/13 17:30 == 47.9	3/29/13 22:05 == 47.7
3/29/13 8:25 == 48	3/29/13 13:00 == 48.2	3/29/13 17:35 == 47.9	3/29/13 22:10 == 48.1
3/29/13 8:30 == 48.1	3/29/13 13:05 == 48	3/29/13 17:40 == 48	3/29/13 22:15 == 47.9
3/29/13 8:35 == 48	3/29/13 13:10 == 48.1	3/29/13 17:45 == 48	3/29/13 22:20 == 47.9
3/29/13 8:40 == 47.9	3/29/13 13:15 == 47.9	3/29/13 17:50 == 48	3/29/13 22:25 == 47.9
3/29/13 8:45 == 48	3/29/13 13:20 == 48.1	3/29/13 17:55 == 48.1	3/29/13 22:30 == 48.1
3/29/13 8:50 == 48.2	3/29/13 13:25 == 48	3/29/13 18:00 == 47.9	3/29/13 22:35 == 48
3/29/13 8:55 == 47.9	3/29/13 13:30 == 48	3/29/13 18:05 == 48.1	3/29/13 22:40 == 47.9
3/29/13 9:00 == 48	3/29/13 13:35 == 48.1	3/29/13 18:10 == 47.9	3/29/13 22:45 == 48.1
3/29/13 9:05 == 48	3/29/13 13:40 == 48	3/29/13 18:15 == 47.9	3/29/13 22:50 == 47.9
3/29/13 9:10 == 48	3/29/13 13:45 == 48	3/29/13 18:20 == 47.8	3/29/13 22:55 == 47.9
3/29/13 9:15 == 47.9	3/29/13 13:50 == 47.8	3/29/13 18:25 == 48.1	3/29/13 23:00 == 48
3/29/13 9:20 == 48.1	3/29/13 13:55 == 48	3/29/13 18:30 == 48.1	3/29/13 23:05 == 48
3/29/13 9:25 == 48	3/29/13 14:00 == 48	3/29/13 18:35 == 48.1	3/29/13 23:10 == 48
3/29/13 9:30 == 48.1	3/29/13 14:05 == 47.9	3/29/13 18:40 == 48	3/29/13 23:15 == 47.9
3/29/13 9:35 == 47.9	3/29/13 14:10 == 48	3/29/13 18:45 == 48.1	3/29/13 23:20 == 47.9
3/29/13 9:40 == 48	3/29/13 14:15 == 48.1	3/29/13 18:50 == 48.1	3/29/13 23:25 == 48.2
3/29/13 9:45 == 48	3/29/13 14:20 == 48.1	3/29/13 18:55 == 48	3/29/13 23:30 == 48
3/29/13 9:50 == 48	3/29/13 14:25 == 47.9	3/29/13 19:00 == 48.1	3/29/13 23:35 == 48.1
3/29/13 9:55 == 48.1	3/29/13 14:30 == 47.9	3/29/13 19:05 == 47.9	3/29/13 23:40 == 48
3/29/13 10:00 == 48	3/29/13 14:35 == 48	3/29/13 19:10 == 48	3/29/13 23:45 == 48
3/29/13 10:05 == 48	3/29/13 14:40 == 48.1	3/29/13 19:15 == 48	3/29/13 23:50 == 48
3/29/13 10:10 == 47.9	3/29/13 14:45 == 48	3/29/13 19:20 == 47.8	3/29/13 23:55 == 48
3/29/13 10:15 == 48.2	3/29/13 14:50 == 47.8	3/29/13 19:25 == 48	3/30/13 0:00 == 48.2
3/29/13 10:20 == 47.9	3/29/13 14:55 == 48.1	3/29/13 19:30 == 48.2	3/30/13 0:05 == 48
3/29/13 10:25 == 48	3/29/13 15:00 == 48	3/29/13 19:35 == 48.1	3/30/13 0:10 == 47.9
3/29/13 10:30 == 48	3/29/13 15:05 == 48.1	3/29/13 19:40 == 47.9	3/30/13 0:15 == 47.9
3/29/13 10:35 == 48	3/29/13 15:10 == 48	3/29/13 19:45 == 48	3/30/13 0:20 == 48
3/29/13 10:40 == 48.2	3/29/13 15:15 == 48.2	3/29/13 19:50 == 48.2	3/30/13 0:25 == 47.9
3/29/13 10:45 == 48	3/29/13 15:20 == 48	3/29/13 19:55 == 48	3/30/13 0:30 == 48
3/29/13 10:50 == 47.9	3/29/13 15:25 == 48	3/29/13 20:00 == 48	3/30/13 0:35 == 48

Pumpback Station Discharge (0364)

3/30/13 0:40 == 47.9	3/30/13 5:15 == 47.9	3/30/13 9:50 == 48.1	3/30/13 14:25 == 48
3/30/13 0:45 == 47.9	3/30/13 5:20 == 48	3/30/13 9:55 == 48	3/30/13 14:30 == 48.1
3/30/13 0:50 == 48.1	3/30/13 5:25 == 47.9	3/30/13 10:00 == 47.9	3/30/13 14:35 == 47.9
3/30/13 0:55 == 48.1	3/30/13 5:30 == 47.8	3/30/13 10:05 == 48	3/30/13 14:40 == 48
3/30/13 1:00 == 48.1	3/30/13 5:35 == 47.9	3/30/13 10:10 == 47.9	3/30/13 14:45 == 47.9
3/30/13 1:05 == 47.9	3/30/13 5:40 == 47.9	3/30/13 10:15 == 48	3/30/13 14:50 == 48
3/30/13 1:10 == 47.9	3/30/13 5:45 == 48	3/30/13 10:20 == 47.9	3/30/13 14:55 == 47.9
3/30/13 1:15 == 48.2	3/30/13 5:50 == 48	3/30/13 10:25 == 48.1	3/30/13 15:00 == 48
3/30/13 1:20 == 48	3/30/13 5:55 == 48.2	3/30/13 10:30 == 48.2	3/30/13 15:05 == 48
3/30/13 1:25 == 48	3/30/13 6:00 == 48	3/30/13 10:35 == 48	3/30/13 15:10 == 48.1
3/30/13 1:30 == 48	3/30/13 6:05 == 48	3/30/13 10:40 == 48.1	3/30/13 15:15 == 47.9
3/30/13 1:35 == 48	3/30/13 6:10 == 48.1	3/30/13 10:45 == 47.9	3/30/13 15:20 == 47.9
3/30/13 1:40 == 48	3/30/13 6:15 == 47.9	3/30/13 10:50 == 48	3/30/13 15:25 == 48.1
3/30/13 1:45 == 48	3/30/13 6:20 == 47.9	3/30/13 10:55 == 47.9	3/30/13 15:30 == 48.1
3/30/13 1:50 == 48.1	3/30/13 6:25 == 48.1	3/30/13 11:00 == 48	3/30/13 15:35 == 48
3/30/13 1:55 == 48.1	3/30/13 6:30 == 47.9	3/30/13 11:05 == 47.9	3/30/13 15:40 == 48
3/30/13 2:00 == 48.1	3/30/13 6:35 == 47.8	3/30/13 11:10 == 48.1	3/30/13 15:45 == 48
3/30/13 2:05 == 48.1	3/30/13 6:40 == 48.1	3/30/13 11:15 == 48	3/30/13 15:50 == 48
3/30/13 2:10 == 48.1	3/30/13 6:45 == 48	3/30/13 11:20 == 48.1	3/30/13 15:55 == 48
3/30/13 2:15 == 48.1	3/30/13 6:50 == 48.1	3/30/13 11:25 == 48.1	3/30/13 16:00 == 48.1
3/30/13 2:20 == 47.9	3/30/13 6:55 == 47.9	3/30/13 11:30 == 48	3/30/13 16:05 == 48.1
3/30/13 2:25 == 47.9	3/30/13 7:00 == 47.8	3/30/13 11:35 == 48	3/30/13 16:10 == 48.1
3/30/13 2:30 == 47.9	3/30/13 7:05 == 48.1	3/30/13 11:40 == 48.1	3/30/13 16:15 == 48.1
3/30/13 2:35 == 48.2	3/30/13 7:10 == 48.1	3/30/13 11:45 == 47.9	3/30/13 16:20 == 47.9
3/30/13 2:40 == 48	3/30/13 7:15 == 48	3/30/13 11:50 == 48	3/30/13 16:25 == 47.9
3/30/13 2:45 == 48	3/30/13 7:20 == 48	3/30/13 11:55 == 47.9	3/30/13 16:30 == 47.8
3/30/13 2:50 == 48	3/30/13 7:25 == 47.9	3/30/13 12:00 == 48.2	3/30/13 16:35 == 48
3/30/13 2:55 == 47.8	3/30/13 7:30 == 48.1	3/30/13 12:05 == 48	3/30/13 16:40 == 48
3/30/13 3:00 == 48.1	3/30/13 7:35 == 48.1	3/30/13 12:10 == 48	3/30/13 16:45 == 48.1
3/30/13 3:05 == 48.1	3/30/13 7:40 == 48.1	3/30/13 12:15 == 48	3/30/13 16:50 == 48.1
3/30/13 3:10 == 47.9	3/30/13 7:45 == 48	3/30/13 12:20 == 48	3/30/13 16:55 == 47.9
3/30/13 3:15 == 48	3/30/13 7:50 == 48	3/30/13 12:25 == 48.1	3/30/13 17:00 == 48.1
3/30/13 3:20 == 48	3/30/13 7:55 == 48	3/30/13 12:30 == 48	3/30/13 17:05 == 48
3/30/13 3:25 == 47.9	3/30/13 8:00 == 47.9	3/30/13 12:35 == 48.1	3/30/13 17:10 == 47.9
3/30/13 3:30 == 48.3	3/30/13 8:05 == 48.1	3/30/13 12:40 == 47.9	3/30/13 17:15 == 48.1
3/30/13 3:35 == 47.9	3/30/13 8:10 == 48	3/30/13 12:45 == 47.8	3/30/13 17:20 == 48
3/30/13 3:40 == 48	3/30/13 8:15 == 48	3/30/13 12:50 == 48.1	3/30/13 17:25 == 47.9
3/30/13 3:45 == 48	3/30/13 8:20 == 48.1	3/30/13 12:55 == 47.9	3/30/13 17:30 == 48.1
3/30/13 3:50 == 48	3/30/13 8:25 == 48	3/30/13 13:00 == 47.9	3/30/13 17:35 == 48
3/30/13 3:55 == 48.1	3/30/13 8:30 == 47.9	3/30/13 13:05 == 48	3/30/13 17:40 == 48.2
3/30/13 4:00 == 48	3/30/13 8:35 == 47.9	3/30/13 13:10 == 47.9	3/30/13 17:45 == 48
3/30/13 4:05 == 48	3/30/13 8:40 == 47.9	3/30/13 13:15 == 48	3/30/13 17:50 == 48.1
3/30/13 4:10 == 47.8	3/30/13 8:45 == 48.1	3/30/13 13:20 == 48.1	3/30/13 17:55 == 48
3/30/13 4:15 == 48	3/30/13 8:50 == 48.1	3/30/13 13:25 == 48.1	3/30/13 18:00 == 47.8
3/30/13 4:20 == 48.1	3/30/13 8:55 == 47.9	3/30/13 13:30 == 48.3	3/30/13 18:05 == 48.1
3/30/13 4:25 == 48	3/30/13 9:00 == 48	3/30/13 13:35 == 48.1	3/30/13 18:10 == 48.1
3/30/13 4:30 == 47.9	3/30/13 9:05 == 48.1	3/30/13 13:40 == 47.9	3/30/13 18:15 == 48.1
3/30/13 4:35 == 48.2	3/30/13 9:10 == 47.9	3/30/13 13:45 == 48.1	3/30/13 18:20 == 48.1
3/30/13 4:40 == 48	3/30/13 9:15 == 48	3/30/13 13:50 == 48.1	3/30/13 18:25 == 48.2
3/30/13 4:45 == 48	3/30/13 9:20 == 48	3/30/13 13:55 == 47.9	3/30/13 18:30 == 48
3/30/13 4:50 == 48	3/30/13 9:25 == 47.9	3/30/13 14:00 == 48.1	3/30/13 18:35 == 48.1
3/30/13 4:55 == 48	3/30/13 9:30 == 48.1	3/30/13 14:05 == 48	3/30/13 18:40 == 48.1
3/30/13 5:00 == 48	3/30/13 9:35 == 48.1	3/30/13 14:10 == 47.9	3/30/13 18:45 == 48
3/30/13 5:05 == 48	3/30/13 9:40 == 48	3/30/13 14:15 == 48.2	3/30/13 18:50 == 48.1
3/30/13 5:10 == 48.2	3/30/13 9:45 == 48	3/30/13 14:20 == 48	3/30/13 18:55 == 47.9

Pumpback Station Discharge (0364)

3/30/13 19:00 == 47.9	3/30/13 23:35 == 48.2	3/31/13 4:10 == 48	3/31/13 8:45 == 48
3/30/13 19:05 == 48.1	3/30/13 23:40 == 48.1	3/31/13 4:15 == 48.1	3/31/13 8:50 == 48.2
3/30/13 19:10 == 48	3/30/13 23:45 == 47.9	3/31/13 4:20 == 48	3/31/13 8:55 == 47.9
3/30/13 19:15 == 48.2	3/30/13 23:50 == 47.9	3/31/13 4:25 == 48	3/31/13 9:00 == 48.1
3/30/13 19:20 == 47.8	3/30/13 23:55 == 48	3/31/13 4:30 == 47.9	3/31/13 9:05 == 48
3/30/13 19:25 == 47.9	3/31/13 0:00 == 48.2	3/31/13 4:35 == 48.1	3/31/13 9:10 == 48
3/30/13 19:30 == 48.1	3/31/13 0:05 == 48	3/31/13 4:40 == 48	3/31/13 9:15 == 47.9
3/30/13 19:35 == 48	3/31/13 0:10 == 48	3/31/13 4:45 == 48	3/31/13 9:20 == 48.1
3/30/13 19:40 == 48	3/31/13 0:15 == 47.9	3/31/13 4:50 == 48.1	3/31/13 9:25 == 48
3/30/13 19:45 == 48	3/31/13 0:20 == 48	3/31/13 4:55 == 48.1	3/31/13 9:30 == 48
3/30/13 19:50 == 47.9	3/31/13 0:25 == 48	3/31/13 5:00 == 47.9	3/31/13 9:35 == 48
3/30/13 19:55 == 48	3/31/13 0:30 == 48	3/31/13 5:05 == 48.1	3/31/13 9:40 == 48.1
3/30/13 20:00 == 48	3/31/13 0:35 == 48	3/31/13 5:10 == 48.1	3/31/13 9:45 == 47.8
3/30/13 20:05 == 47.9	3/31/13 0:40 == 48.3	3/31/13 5:15 == 48.1	3/31/13 9:50 == 48
3/30/13 20:10 == 48.2	3/31/13 0:45 == 47.9	3/31/13 5:20 == 48	3/31/13 9:55 == 48
3/30/13 20:15 == 48.1	3/31/13 0:50 == 47.9	3/31/13 5:25 == 48	3/31/13 10:00 == 48
3/30/13 20:20 == 47.9	3/31/13 0:55 == 47.9	3/31/13 5:30 == 47.9	3/31/13 10:05 == 48
3/30/13 20:25 == 47.9	3/31/13 1:00 == 47.9	3/31/13 5:35 == 48	3/31/13 10:10 == 47.9
3/30/13 20:30 == 48.1	3/31/13 1:05 == 48	3/31/13 5:40 == 48	3/31/13 10:15 == 48.1
3/30/13 20:35 == 48.2	3/31/13 1:10 == 47.9	3/31/13 5:45 == 48.1	3/31/13 10:20 == 48.1
3/30/13 20:40 == 48	3/31/13 1:15 == 48.2	3/31/13 5:50 == 47.9	3/31/13 10:25 == 47.9
3/30/13 20:45 == 48.1	3/31/13 1:20 == 47.9	3/31/13 5:55 == 48.1	3/31/13 10:30 == 48
3/30/13 20:50 == 48	3/31/13 1:25 == 48.1	3/31/13 6:00 == 47.9	3/31/13 10:35 == 48.1
3/30/13 20:55 == 48	3/31/13 1:30 == 48.1	3/31/13 6:05 == 48.2	3/31/13 10:40 == 47.8
3/30/13 21:00 == 48	3/31/13 1:35 == 48	3/31/13 6:10 == 48	3/31/13 10:45 == 48
3/30/13 21:05 == 48	3/31/13 1:40 == 48.1	3/31/13 6:15 == 48	3/31/13 10:50 == 48
3/30/13 21:10 == 48	3/31/13 1:45 == 48.3	3/31/13 6:20 == 47.7	3/31/13 10:55 == 48
3/30/13 21:15 == 48	3/31/13 1:50 == 48	3/31/13 6:25 == 47.9	3/31/13 11:00 == 47.8
3/30/13 21:20 == 48.1	3/31/13 1:55 == 47.9	3/31/13 6:30 == 48.1	3/31/13 11:05 == 47.9
3/30/13 21:25 == 48	3/31/13 2:00 == 48	3/31/13 6:35 == 48.1	3/31/13 11:10 == 48
3/30/13 21:30 == 48	3/31/13 2:05 == 48	3/31/13 6:40 == 48	3/31/13 11:15 == 47.8
3/30/13 21:35 == 48.1	3/31/13 2:10 == 48	3/31/13 6:45 == 48.1	3/31/13 11:20 == 48.1
3/30/13 21:40 == 48.1	3/31/13 2:15 == 48.1	3/31/13 6:50 == 47.9	3/31/13 11:25 == 48.2
3/30/13 21:45 == 48	3/31/13 2:20 == 47.9	3/31/13 6:55 == 47.9	3/31/13 11:30 == 48.1
3/30/13 21:50 == 48.2	3/31/13 2:25 == 48	3/31/13 7:00 == 48.1	3/31/13 11:35 == 47.9
3/30/13 21:55 == 48.1	3/31/13 2:30 == 48	3/31/13 7:05 == 47.9	3/31/13 11:40 == 48
3/30/13 22:00 == 48.1	3/31/13 2:35 == 47.8	3/31/13 7:10 == 48.1	3/31/13 11:45 == 48.1
3/30/13 22:05 == 48.1	3/31/13 2:40 == 48	3/31/13 7:15 == 47.9	3/31/13 11:50 == 47.8
3/30/13 22:10 == 48	3/31/13 2:45 == 47.9	3/31/13 7:20 == 48	3/31/13 11:55 == 48
3/30/13 22:15 == 48	3/31/13 2:50 == 48.1	3/31/13 7:25 == 48	3/31/13 12:00 == 48.1
3/30/13 22:20 == 47.9	3/31/13 2:55 == 47.8	3/31/13 7:30 == 48.1	3/31/13 12:05 == 48
3/30/13 22:25 == 48.1	3/31/13 3:00 == 48	3/31/13 7:35 == 47.8	3/31/13 12:10 == 48.1
3/30/13 22:30 == 47.9	3/31/13 3:05 == 48	3/31/13 7:40 == 47.9	3/31/13 12:15 == 48.1
3/30/13 22:35 == 47.8	3/31/13 3:10 == 48.1	3/31/13 7:45 == 47.9	3/31/13 12:20 == 48
3/30/13 22:40 == 47.9	3/31/13 3:15 == 48.1	3/31/13 7:50 == 48.1	3/31/13 12:25 == 48
3/30/13 22:45 == 47.9	3/31/13 3:20 == 48.1	3/31/13 7:55 == 48.1	3/31/13 12:30 == 47.9
3/30/13 22:50 == 48	3/31/13 3:25 == 48	3/31/13 8:00 == 48	3/31/13 12:35 == 48
3/30/13 22:55 == 48	3/31/13 3:30 == 47.9	3/31/13 8:05 == 48.1	3/31/13 12:40 == 48
3/30/13 23:00 == 48	3/31/13 3:35 == 47.9	3/31/13 8:10 == 47.9	3/31/13 12:45 == 48.2
3/30/13 23:05 == 48	3/31/13 3:40 == 47.9	3/31/13 8:15 == 48.3	3/31/13 12:50 == 47.9
3/30/13 23:10 == 48.1	3/31/13 3:45 == 48.1	3/31/13 8:20 == 48	3/31/13 12:55 == 48
3/30/13 23:15 == 48	3/31/13 3:50 == 47.9	3/31/13 8:25 == 47.9	3/31/13 13:00 == 48.2
3/30/13 23:20 == 48.2	3/31/13 3:55 == 48.2	3/31/13 8:30 == 48	3/31/13 13:05 == 48
3/30/13 23:25 == 48	3/31/13 4:00 == 48.1	3/31/13 8:35 == 48	3/31/13 13:10 == 47.9
3/30/13 23:30 == 47.9	3/31/13 4:05 == 47.9	3/31/13 8:40 == 48	3/31/13 13:15 == 47.8

Pumpback Station Discharge (0364)

3/31/13 13:20 == 48	3/31/13 17:55 == 47.9	3/31/13 22:30 == 48.1
3/31/13 13:25 == 48	3/31/13 18:00 == 48	3/31/13 22:35 == 47.9
3/31/13 13:30 == 48	3/31/13 18:05 == 48	3/31/13 22:40 == 48
3/31/13 13:35 == 47.9	3/31/13 18:10 == 48.2	3/31/13 22:45 == 47.9
3/31/13 13:40 == 48	3/31/13 18:15 == 47.8	3/31/13 22:50 == 48
3/31/13 13:45 == 48	3/31/13 18:20 == 47.9	3/31/13 22:55 == 47.9
3/31/13 13:50 == 48	3/31/13 18:25 == 47.7	3/31/13 23:00 == 48
3/31/13 13:55 == 48	3/31/13 18:30 == 48	3/31/13 23:05 == 48.2
3/31/13 14:00 == 48.1	3/31/13 18:35 == 48.1	3/31/13 23:10 == 48
3/31/13 14:05 == 48	3/31/13 18:40 == 47.9	3/31/13 23:15 == 47.8
3/31/13 14:10 == 48.1	3/31/13 18:45 == 48	3/31/13 23:20 == 47.9
3/31/13 14:15 == 48	3/31/13 18:50 == 47.9	3/31/13 23:25 == 48
3/31/13 14:20 == 47.9	3/31/13 18:55 == 48.1	3/31/13 23:30 == 48
3/31/13 14:25 == 48.1	3/31/13 19:00 == 47.9	3/31/13 23:35 == 47.7
3/31/13 14:30 == 47.9	3/31/13 19:05 == 48	3/31/13 23:40 == 47.9
3/31/13 14:35 == 48	3/31/13 19:10 == 48	3/31/13 23:45 == 48.1
3/31/13 14:40 == 48.1	3/31/13 19:15 == 48	3/31/13 23:50 == 48.1
3/31/13 14:45 == 47.8	3/31/13 19:20 == 47.9	3/31/13 23:55 == 48.1
3/31/13 14:50 == 47.9	3/31/13 19:25 == 48	
3/31/13 14:55 == 48.1	3/31/13 19:30 == 48	
3/31/13 15:00 == 47.9	3/31/13 19:35 == 48.1	
3/31/13 15:05 == 47.9	3/31/13 19:40 == 48	
3/31/13 15:10 == 48	3/31/13 19:45 == 47.8	
3/31/13 15:15 == 48	3/31/13 19:50 == 47.9	
3/31/13 15:20 == 48.1	3/31/13 19:55 == 47.8	
3/31/13 15:25 == 48.1	3/31/13 20:00 == 47.9	
3/31/13 15:30 == 48	3/31/13 20:05 == 47.9	
3/31/13 15:35 == 48.1	3/31/13 20:10 == 48	
3/31/13 15:40 == 48	3/31/13 20:15 == 48.1	
3/31/13 15:45 == 48.1	3/31/13 20:20 == 47.9	
3/31/13 15:50 == 48.1	3/31/13 20:25 == 47.9	
3/31/13 15:55 == 48	3/31/13 20:30 == 47.8	
3/31/13 16:00 == 47.8	3/31/13 20:35 == 47.9	
3/31/13 16:05 == 48.1	3/31/13 20:40 == 47.9	
3/31/13 16:10 == 47.9	3/31/13 20:45 == 47.9	
3/31/13 16:15 == 48	3/31/13 20:50 == 47.8	
3/31/13 16:20 == 48.1	3/31/13 20:55 == 48.1	
3/31/13 16:25 == 48.1	3/31/13 21:00 == 47.9	
3/31/13 16:30 == 48	3/31/13 21:05 == 48	
3/31/13 16:35 == 47.9	3/31/13 21:10 == 48	
3/31/13 16:40 == 47.9	3/31/13 21:15 == 48	
3/31/13 16:45 == 47.9	3/31/13 21:20 == 48.1	
3/31/13 16:50 == 48.1	3/31/13 21:25 == 48	
3/31/13 16:55 == 48	3/31/13 21:30 == 48	
3/31/13 17:00 == 48	3/31/13 21:35 == 47.8	
3/31/13 17:05 == 48.1	3/31/13 21:40 == 47.9	
3/31/13 17:10 == 47.9	3/31/13 21:45 == 48.1	
3/31/13 17:15 == 48.1	3/31/13 21:50 == 47.8	
3/31/13 17:20 == 48	3/31/13 21:55 == 48	
3/31/13 17:25 == 47.9	3/31/13 22:00 == 48.1	
3/31/13 17:30 == 47.7	3/31/13 22:05 == 48	
3/31/13 17:35 == 47.9	3/31/13 22:10 == 48	
3/31/13 17:40 == 47.9	3/31/13 22:15 == 48	
3/31/13 17:45 == 48.1	3/31/13 22:20 == 47.8	
3/31/13 17:50 == 48	3/31/13 22:25 == 48.1	