

LORP Synopsis for September 2011

Compliance Comments:

Flows were well above the minimum flows for the month.

Maintenance

Activities for the month on the Lower Owens River included the following:

- Current metering continues the development of discharge curves at all in-river flow monitoring sites and are used to develop velocity indexing tables.
- Some in-river station measurements have fluctuated as a result of shifting and increased sedimentation in the river, requiring additional indexing to increase the accuracy of measurements.

Operations

Here are the flow changes during the month:

LORP Intake decreased from 75 cfs to 65 cfs on September 7th, 2011.

Langemann at Pump Station increased from 7.5 cfs to 25 cfs on September 7th, 2011.

Langemann at Pump Station decreased from 25 cfs to 7.5 cfs on September 17th, 2011.

LORP Intake decreased from 65 cfs to 55 cfs on September 20th, 2011.

Waterfowl Area Monthly Report

Synopsis (for Runoff Year 2011-12)

The runoff forecast for runoff year 2011-12 is well over 100%, so the waterfowl acreage goal for this year is 500 acres. The Waggoner Waterfowl Area and Thibaut Pond areas were shut off to burn the excessive vegetation growth. The Winterton Waterfowl Area was turned on to replace the waterfowl acreage lost by turning off Waggoner.

On April 1st, 2011, the Winterton Waterfowl Area inflow was turned on to 4.6 cfs in order to 'pre-wet' the area for use beginning on April 16th. Also on this date, Thibaut Pond was turned off. On April 16th inflows to Waggoner were shut off. When the wetted perimeter was measured with GPS in the middle of the spring season, the wetted area was 288 acres for Drew and 84 acres for Winterton, resulting in a spring total wetted area of 372 acres.

On June 1st the inflow to Winterton was increased to 5.3 cfs and the inflow to Drew was decreased to 6.2 cfs. When the wetted perimeter was measured with GPS in the middle of the summer season (mid-August), the wetted area was 280 acres for Drew and 137 acres for Winterton, resulting in a summer total wetted area of 417 acres.

On August 16th the falls flows were set and so the inflows to Winterton were increased to 5.5 cfs and the inflows to Drew were decreased to 5.2 cfs. When the wetted perimeter was measured with GPS in the middle of the fall season, the wetted area was 276 acres for Drew and 189 acres for Winterton, resulting in a fall total wetted area of 465 acres.

Drew Unit

<u>Inflow</u>	<u>Date Set</u>	<u>Wetted Acreage</u>	<u>Date of GPS</u>
6.6 cfs	4/19/11	288	5/10/11
6.2 cfs	6/1/11	292	5/31/11
5.2 cfs	8/16/11	280	7/6/11
		280	8/16/11
		276	9/14/11

Waggoner Unit

<u>Inflow</u>	<u>Date Set</u>	<u>Wetted Acreage</u>	<u>Date of GPS</u>
0 cfs	4/16/11	74	5/12/11

Winterton Unit

<u>Inflow</u>	<u>Date Set</u>	<u>Wetted Acreage</u>	<u>Date of GPS</u>
4.6 cfs	4/1/11	84	5/10/11
5.3 cfs	6/1/11	142	5/31/11
5.5 cfs	8/16/11	137	7/6/11
		178	8/16/11
		189	9/14/11

Thibaut Unit

<u>Inflow</u>	<u>Date Set</u>	<u>Wetted Acreage</u>	<u>Date of GPS</u>
0 cfs	4/1/11	N/A	

SEPTEMBER 2011 IN-RIVER STATION CURRENT METERING SUMMARY

Station	Date	Metered Flow	Station Begin Flow	Station End Flow	Shift Applied	Notes
LORP Intake	9/13/2011	65.03	64.7	62.6	1	gage height 5.79
At Mazourka Canyon Road	9/20/2011	64.19	67.98	67.1	-3	gage height 4.44
At Reinhackle Springs	9/21/2011	60.57	65.34	66.86	-6	gage height 3.65

Month: September
Year: 2011

Date	Intake			Blackrock Ditch Return		Goose Lake Return		Billy Lake Return		Mazourka Canyon Road			Locust Ditch Return		Georges Ditch Return		Reinhackle Springs			Alabama Gates Release		Above Pumpstation			Pumpback Discharge		Lange-mann Release to Delta	Weir to Delta	River Daily Avg
	Daily Avg Flow	15 Day Avg	# Days of last 15 at 40+ cfs	Daily Avg Flow	15 Day Avg	Daily Avg Flow	15 Day Avg	Daily Avg Flow	15 Day Avg	Daily Avg Flow	15 Day Avg	# Days of last 15 at 40+ cfs	Daily Avg Flow	15 Day Avg	Daily Avg Flow	15 Day Avg	Daily Avg Flow	15 Day Avg	# Days of last 15 at 40+ cfs	Daily Avg Flow	15 Day Avg	Daily Avg Flow	15 Day Avg	# Days of last 15 at 40+ cfs	Daily Flow	Avg Month to Date			
09/01/11	85	75	15	2	1	1	1	1.3	1	65	63	15	0	0	0	0	61	59	15	0	0	44	43	15	36	36	8	0	64
09/02/11	85	76	15	1	1	1	1	1.3	1	68	64	15	0	0	0	0	61	59	15	0	0	44	43	15	36	36	8	0	65
09/03/11	84	76	15	2	1	1	1	1.3	1	73	65	15	0	0	0	0	61	59	15	0	0	44	43	15	36	36	8	0	66
09/04/11	85	77	15	2	1	1	1	1.3	1	75	66	15	0	0	0	0	61	60	15	0	0	43	43	15	36	36	7	0	66
09/05/11	84	78	15	2	1	1	1	1.3	1	76	68	15	0	0	0	0	62	60	15	0	0	44	43	15	36	36	8	0	67
09/06/11	83	79	15	1	1	1	1	1.3	1	76	69	15	0	0	0	0	65	61	15	0	0	44	43	15	36	36	8	0	67
09/07/11	76	79	15	1	1	1	1	1.4	1	77	69	15	0	0	0	0	67	62	15	0	0	40	43	15	21	34	19	0	65
09/08/11	72	79	15	1	1	1	1	1.3	1	77	70	15	0	0	0	0	70	63	15	0	0	40	42	15	15	32	25	0	65
09/09/11	73	79	15	1	1	1	1	1.3	1	77	71	15	0	0	0	0	71	63	15	0	0	41	42	15	16	30	25	0	66
09/10/11	72	79	15	2	1	1	1	1.2	1	76	71	15	0	0	0	0	71	64	15	0	0	41	42	15	16	28	25	0	65
09/11/11	72	79	15	1	1	2	1	1.2	1	72	72	15	0	0	0	0	73	65	15	0	0	43	42	15	18	27	25	0	65
09/12/11	73	79	15	1	1	2	1	1.2	1	70	72	15	0	0	0	0	74	65	15	0	0	46	43	15	21	27	25	0	66
09/13/11	66	78	15	1	1	2	1	1.3	1	69	72	15	0	0	0	0	74	66	15	0	0	48	43	15	23	27	25	0	64
09/14/11	66	77	15	1	1	2	1	1.3	1	69	72	15	0	0	0	0	73	67	15	0	0	49	44	15	24	26	25	0	64
09/15/11	66	76	15	2	1	2	1	1.3	1	69	73	15	0	0	0	0	70	68	15	0	0	56	44	15	31	27	25	0	65
09/16/11	65	75	15	1	1	1	1	1.4	1	68	73	15	0	0	0	0	68	68	15	0	0	52	45	15	27	27	25	0	63
09/17/11	65	73	15	2	1	1	1	1.4	1	66	73	15	0	0	0	0	67	68	15	0	0	53	46	15	37	27	16	0	63
09/18/11	65	72	15	2	1	1	1	1.4	1	65	72	15	0	0	0	0	67	69	15	0	0	54	46	15	43	28	7	4	63
09/19/11	65	71	15	2	1	1	1	1.4	1	65	71	15	0	0	0	0	66	69	15	0	0	58	47	15	36	29	7	15	64
09/20/11	61	69	15	1	1	1	1	1.4	1	65	71	15	0	0	0	0	65	69	15	0	0	55	48	15	48	30	7	0	62
09/21/11	57	68	15	2	1	1	1	1.4	1	65	70	15	0	0	0	0	60	69	15	0	0	55	49	15	48	30	7	0	59
09/22/11	57	66	15	1	1	1	1	1.4	1	65	69	15	0	0	0	0	59	69	15	0	0	52	50	15	44	31	8	0	58
09/23/11	57	65	15	1	1	2	1	1.3	1	65	68	15	0	0	0	0	58	68	15	0	0	51	50	15	43	32	8	0	58
09/24/11	57	64	15	2	1	1	1	1.3	1	62	67	15	0	0	0	0	58	67	15	0	0	52	51	15	44	32	8	0	57
09/25/11	57	63	15	2	1	1	1	1.3	1	61	66	15	0	0	0	0	58	66	15	0	0	51	52	15	43	33	8	0	57
09/26/11	57	62	15	2	2	1	1	1.1	1	61	66	15	0	0	0	0	59	65	15	0	0	49	52	15	41	33	8	0	57
09/27/11	57	61	15	1	2	1	1	1.1	1	60	65	15	0	0	0	0	58	64	15	0	0	48	52	15	40	33	8	0	56
09/28/11	57	61	15	2	2	1	1	1.1	1	60	64	15	0	0	0	0	57	63	15	0	0	48	52	15	40	33	8	0	56
09/29/11	57	60	15	1	2	1	1	1.1	1	60	64	15	0	0	0	0	56	62	15	0	0	47	52	15	40	34	7	0	55
09/30/11	57	59	15	1	2	1	1	1.0	1	60	63	15	0	0	0	0	55	61	15	0	0	48	52	15	40	34	8	0	55

Lower Owens River Project Flow Report for 09/01/2011

LORP Measuring Station	Augmenting Flows		Owens River Flows		
	Daily Avg Flow(cfs)	15 Day Avg Flow(cfs)	Daily Avg Flow(cfs)	15 Day Avg Flow(cfs)	# Days of last 15 at 40+ cfs
Below River Intake			85	75	15
Blackrock Ditch Return (augmentation)	2	1			
Goose Lake Return (return flow)	1	1			
Billy Lake Return (augmentation)	1.3	1			
Mazourka Canyon Road			56	57	15
Locust Ditch Return (augmentation)	0	0			
Georges Ditch Return (augmentation)	0	0			
Reinhackle Springs			61	59	15
Alabama Gates Return (augmentation)	0	0			
At Pumpback Station ¹			44	43	15
Pump Station			36	36	
Langemann Gate to Delta			8	8	
Weir to Delta			0	0	
LORP In Channel Average Flow ²			62	59	

Pump Station Month-to-Date Average Flow 36 cfs

Blackrock Waterfowl Habitat Area

Flooded Unit	Area	Last Collected	Flow Rate	Flow Set Date
Thibaut ³	0 Acres	04/12/2011	0 cfs	04/12/2011
Winterton	178 Acres	08/16/2011	5.5 cfs	08/16/2011
Drew	280 Acres	08/16/2011	5.2 cfs	08/16/2011
Waggoner ³	0 Acres	05/31/2011	0 cfs	04/15/2011
Total Flooded Area	458 Acres			

(Runoff Year 2011-12 Year-Date Average: 669 Acres - Requirement is 500 Acres)

Off-River Lakes and Ponds

Upper Twin Lake Gage Read	2.24 ft	(Last Collected: 09/01/2011)
Lower Twin Lake Gage Read	2.25 ft	
Goose Lake Gage Read	2.43 ft	
Thibaut Pond Flooded Area	0 Acres	(Last Collected: 04/12/2011)

1. Above Pump Station not constructed, the flow is the sum of the Pump station discharge, the Langemann Gate releases to the delta, and flow over the spillway weir to the delta.
2. Average of the LORP Intake, Mazourka Canyon, Reinhackle Springs, and At Pumpback Station stations.
3. Thibaut and Waggoner Water Areas are currently off.

Note - All Data shown in this report is from field electronic measuring and data collection devices.

Note - Data contained herein is preliminary and subject to change. Refer to the disclaimer:

<http://wsoweb.ladwp.com/Aqueduct/realtime/disclaimer.htm>

Lower Owens River Project Flow Report for 09/02/2011

LORP Measuring Station	Augmenting Flows		Owens River Flows		
	Daily Avg Flow(cfs)	15 Day Avg Flow(cfs)	Daily Avg Flow(cfs)	15 Day Avg Flow(cfs)	# Days of last 15 at 40+ cfs
Below River Intake			85	76	15
Blackrock Ditch Return (augmentation)	1	1			
Goose Lake Return (return flow)	1	1			
Billy Lake Return (augmentation)	1.3	1			
Mazourka Canyon Road			59	57	15
Locust Ditch Return (augmentation)	0	0			
Georges Ditch Return (augmentation)	0	0			
Reinhackle Springs			61	59	15
Alabama Gates Return (augmentation)	0	0			
At Pumpback Station ¹			44	43	15
Pump Station			36	36	
Langemann Gate to Delta			8	8	
Weir to Delta			0	0	
LORP In Channel Average Flow ²			62	59	

Pump Station Month-to-Date Average Flow 36 cfs

Blackrock Waterfowl Habitat Area

Flooded Unit	Area	Last Collected	Flow Rate	Flow Set Date
Thibaut ³	0 Acres	04/12/2011	0 cfs	04/12/2011
Winterton	178 Acres	08/16/2011	5.5 cfs	08/16/2011
Drew	280 Acres	08/16/2011	5.2 cfs	08/16/2011
Waggoner ³	0 Acres	05/31/2011	0 cfs	04/15/2011
Total Flooded Area	458 Acres			

(Runoff Year 2011-12 Year-Date Average: 669 Acres - Requirement is 500 Acres)

Off-River Lakes and Ponds

Upper Twin Lake Gage Read	2.24 ft	(Last Collected: 09/01/2011)
Lower Twin Lake Gage Read	2.25 ft	
Goose Lake Gage Read	2.43 ft	
Thibaut Pond Flooded Area	0 Acres	(Last Collected: 04/12/2011)

1. Above Pump Station not constructed, the flow is the sum of the Pump station discharge, the Langemann Gate releases to the delta, and flow over the spillway weir to the delta.
2. Average of the LORP Intake, Mazourka Canyon, Reinhackle Springs, and At Pumpback Station stations.
3. Thibaut and Waggoner Water Areas are currently off.

Note - All Data shown in this report is from field electronic measuring and data collection devices.

Note - Data contained herein is preliminary and subject to change. Refer to the disclaimer:

<http://wsoweb.ladwp.com/Aqueduct/realtime/disclaimer.htm>

Lower Owens River Project Flow Report for 09/03/2011

LORP Measuring Station	Augmenting Flows		Owens River Flows		
	Daily Avg Flow(cfs)	15 Day Avg Flow(cfs)	Daily Avg Flow(cfs)	15 Day Avg Flow(cfs)	# Days of last 15 at 40+ cfs
Below River Intake			84	76	15
Blackrock Ditch Return (augmentation)	2	1			
Goose Lake Return (return flow)	1	1			
Billy Lake Return (augmentation)	1.3	1			
Mazourka Canyon Road			64	57	15
Locust Ditch Return (augmentation)	0	0			
Georges Ditch Return (augmentation)	0	0			
Reinhackle Springs			61	59	15
Alabama Gates Return (augmentation)	0	0			
At Pumpback Station ¹			44	43	15
Pump Station			36	35	
Langemann Gate to Delta			8	8	
Weir to Delta			0	0	
LORP In Channel Average Flow ²			63	59	

Pump Station Month-to-Date Average Flow 36 cfs

Blackrock Waterfowl Habitat Area

Flooded Unit	Area	Last Collected	Flow Rate	Flow Set Date
Thibaut ³	0 Acres	04/12/2011	0 cfs	04/12/2011
Winterton	178 Acres	08/16/2011	5.5 cfs	08/16/2011
Drew	280 Acres	08/16/2011	5.2 cfs	08/16/2011
Waggoner ³	0 Acres	05/31/2011	0 cfs	04/15/2011
Total Flooded Area	458 Acres			

(Runoff Year 2011-12 Year-Date Average: 669 Acres - Requirement is 500 Acres)

Off-River Lakes and Ponds

Upper Twin Lake Gage Read	2.24 ft	(Last Collected: 09/01/2011)
Lower Twin Lake Gage Read	2.25 ft	
Goose Lake Gage Read	2.43 ft	
Thibaut Pond Flooded Area	0 Acres	(Last Collected: 04/12/2011)

1. Above Pump Station not constructed, the flow is the sum of the Pump station discharge, the Langemann Gate releases to the delta, and flow over the spillway weir to the delta.
2. Average of the LORP Intake, Mazourka Canyon, Reinhackle Springs, and At Pumpback Station stations.
3. Thibaut and Waggoner Water Areas are currently off.

Note - All Data shown in this report is from field electronic measuring and data collection devices.

Note - Data contained herein is preliminary and subject to change. Refer to the disclaimer:

<http://wsoweb.ladwp.com/Aqueduct/realtime/disclaimer.htm>

Lower Owens River Project Flow Report for 09/04/2011

LORP Measuring Station	Augmenting Flows		Owens River Flows		
	Daily Avg Flow(cfs)	15 Day Avg Flow(cfs)	Daily Avg Flow(cfs)	15 Day Avg Flow(cfs)	# Days of last 15 at 40+ cfs
Below River Intake			85	77	15
Blackrock Ditch Return (augmentation)	2	1			
Goose Lake Return (return flow)	1	1			
Billy Lake Return (augmentation)	1.3	1			
Mazourka Canyon Road			66	58	15
Locust Ditch Return (augmentation)	0	0			
Georges Ditch Return (augmentation)	0	0			
Reinhackle Springs			61	60	15
Alabama Gates Return (augmentation)	0	0			
At Pumpback Station ¹			43	43	15
Pump Station			36	35	
Langemann Gate to Delta			7	8	
Weir to Delta			0	0	
LORP In Channel Average Flow ²			64	60	

Pump Station Month-to-Date Average Flow 36 cfs

Blackrock Waterfowl Habitat Area

Flooded Unit	Area	Last Collected	Flow Rate	Flow Set Date
Thibaut ³	0 Acres	04/12/2011	0 cfs	04/12/2011
Winterton	178 Acres	08/16/2011	5.5 cfs	08/16/2011
Drew	280 Acres	08/16/2011	5.2 cfs	08/16/2011
Waggoner ³	0 Acres	05/31/2011	0 cfs	04/15/2011
Total Flooded Area	458 Acres			

(Runoff Year 2011-12 Year-Date Average: 669 Acres - Requirement is 500 Acres)

Off-River Lakes and Ponds

Upper Twin Lake Gage Read	2.24 ft	(Last Collected: 09/01/2011)
Lower Twin Lake Gage Read	2.25 ft	
Goose Lake Gage Read	2.43 ft	
Thibaut Pond Flooded Area	0 Acres	(Last Collected: 04/12/2011)

1. Above Pump Station not constructed, the flow is the sum of the Pump station discharge, the Langemann Gate releases to the delta, and flow over the spillway weir to the delta.
2. Average of the LORP Intake, Mazourka Canyon, Reinhackle Springs, and At Pumpback Station stations.
3. Thibaut and Waggoner Water Areas are currently off.

Note - All Data shown in this report is from field electronic measuring and data collection devices.

Note - Data contained herein is preliminary and subject to change. Refer to the disclaimer:

<http://wsoweb.ladwp.com/Aqueduct/realtime/disclaimer.htm>

Lower Owens River Project Flow Report for 09/05/2011

LORP Measuring Station	Augmenting Flows		Owens River Flows		
	Daily Avg Flow(cfs)	15 Day Avg Flow(cfs)	Daily Avg Flow(cfs)	15 Day Avg Flow(cfs)	# Days of last 15 at 40+ cfs
Below River Intake			84	78	15
Blackrock Ditch Return (augmentation)	2	1			
Goose Lake Return (return flow)	1	1			
Billy Lake Return (augmentation)	1.3	1			
Mazourka Canyon Road			67	59	15
Locust Ditch Return (augmentation)	0	0			
Georges Ditch Return (augmentation)	0	0			
Reinhackle Springs			62	60	15
Alabama Gates Return (augmentation)	0	0			
At Pumpback Station ¹			44	43	15
Pump Station			36	35	
Langemann Gate to Delta			8	8	
Weir to Delta			0	0	
LORP In Channel Average Flow ²			64	60	

Pump Station Month-to-Date Average Flow 36 cfs

Blackrock Waterfowl Habitat Area

Flooded Unit	Area	Last Collected	Flow Rate	Flow Set Date
Thibaut ³	0 Acres	04/12/2011	0 cfs	04/12/2011
Winterton	178 Acres	08/16/2011	5.5 cfs	08/16/2011
Drew	280 Acres	08/16/2011	5.2 cfs	08/16/2011
Waggoner ³	0 Acres	05/31/2011	0 cfs	04/15/2011
Total Flooded Area	458 Acres			

(Runoff Year 2011-12 Year-Date Average: 669 Acres - Requirement is 500 Acres)

Off-River Lakes and Ponds

Upper Twin Lake Gage Read	2.24 ft	(Last Collected: 09/01/2011)
Lower Twin Lake Gage Read	2.25 ft	
Goose Lake Gage Read	2.43 ft	
Thibaut Pond Flooded Area	0 Acres	(Last Collected: 04/12/2011)

1. Above Pump Station not constructed, the flow is the sum of the Pump station discharge, the Langemann Gate releases to the delta, and flow over the spillway weir to the delta.
2. Average of the LORP Intake, Mazourka Canyon, Reinhackle Springs, and At Pumpback Station stations.
3. Thibaut and Waggoner Water Areas are currently off.

Note - All Data shown in this report is from field electronic measuring and data collection devices.

Note - Data contained herein is preliminary and subject to change. Refer to the disclaimer:

<http://wsoweb.ladwp.com/Aqueduct/realtime/disclaimer.htm>

Lower Owens River Project Flow Report for 09/06/2011

LORP Measuring Station	Augmenting Flows		Owens River Flows		
	Daily Avg Flow(cfs)	15 Day Avg Flow(cfs)	Daily Avg Flow(cfs)	15 Day Avg Flow(cfs)	# Days of last 15 at 40+ cfs
Below River Intake			83	79	15
Blackrock Ditch Return (augmentation)	1	1			
Goose Lake Return (return flow)	1	1			
Billy Lake Return (augmentation)	1.3	1			
Mazourka Canyon Road			67	60	15
Locust Ditch Return (augmentation)	0	0			
Georges Ditch Return (augmentation)	0	0			
Reinhackle Springs			65	61	15
Alabama Gates Return (augmentation)	0	0			
At Pumpback Station ¹			44	43	15
Pump Station			36	35	
Langemann Gate to Delta			8	8	
Weir to Delta			0	0	
LORP In Channel Average Flow ²			65	61	

Pump Station Month-to-Date Average Flow 36 cfs

Blackrock Waterfowl Habitat Area

Flooded Unit	Area	Last Collected	Flow Rate	Flow Set Date
Thibaut ³	0 Acres	04/12/2011	0 cfs	04/12/2011
Winterton	178 Acres	08/16/2011	5.5 cfs	08/16/2011
Drew	280 Acres	08/16/2011	5.2 cfs	08/16/2011
Waggoner ³	0 Acres	05/31/2011	0 cfs	04/15/2011
Total Flooded Area	458 Acres			

(Runoff Year 2011-12 Year-Date Average: 669 Acres - Requirement is 500 Acres)

Off-River Lakes and Ponds

Upper Twin Lake Gage Read	2.24 ft	(Last Collected: 09/01/2011)
Lower Twin Lake Gage Read	2.25 ft	
Goose Lake Gage Read	2.43 ft	
Thibaut Pond Flooded Area	0 Acres	(Last Collected: 04/12/2011)

1. Above Pump Station not constructed, the flow is the sum of the Pump station discharge, the Langemann Gate releases to the delta, and flow over the spillway weir to the delta.

2. Average of the LORP Intake, Mazourka Canyon, Reinhackle Springs, and At Pumpback Station stations.

3. Thibaut and Waggoner Water Areas are currently off.

Note - All Data shown in this report is from field electronic measuring and data collection devices.

Note - Data contained herein is preliminary and subject to change. Refer to the disclaimer:

<http://wsoweb.ladwp.com/Aqueduct/realtime/disclaimer.htm>

Lower Owens River Project Flow Report for 09/06/2011

LORP Measuring Station	Augmenting Flows		Owens River Flows		
	Daily Avg Flow(cfs)	15 Day Avg Flow(cfs)	Daily Avg Flow(cfs)	15 Day Avg Flow(cfs)	# Days of last 15 at 40+ cfs
Below River Intake			83	79	15
Blackrock Ditch Return (augmentation)	1	1			
Goose Lake Return (return flow)	1	1			
Billy Lake Return (augmentation)	1.3	1			
Mazourka Canyon Road			67	60	15
Locust Ditch Return (augmentation)	0	0			
Georges Ditch Return (augmentation)	0	0			
Reinhackle Springs			65	61	15
Alabama Gates Return (augmentation)	0	0			
At Pumpback Station ¹			44	43	15
Pump Station			36	35	
Langemann Gate to Delta			8	8	
Weir to Delta			0	0	
LORP In Channel Average Flow ²			65	61	

Pump Station Month-to-Date Average Flow 36 cfs

Blackrock Waterfowl Habitat Area

Flooded Unit	Area	Last Collected	Flow Rate	Flow Set Date
Thibaut ³	0 Acres	04/12/2011	0 cfs	04/12/2011
Winterton	178 Acres	08/16/2011	5.5 cfs	08/16/2011
Drew	280 Acres	08/16/2011	5.2 cfs	08/16/2011
Waggoner ³	0 Acres	05/31/2011	0 cfs	04/15/2011
Total Flooded Area	458 Acres			

(Runoff Year 2011-12 Year-Date Average: 669 Acres - Requirement is 500 Acres)

Off-River Lakes and Ponds

Upper Twin Lake Gage Read	2.24 ft	(Last Collected: 09/01/2011)
Lower Twin Lake Gage Read	2.25 ft	
Goose Lake Gage Read	2.43 ft	
Thibaut Pond Flooded Area	0 Acres	(Last Collected: 04/12/2011)

1. Above Pump Station not constructed, the flow is the sum of the Pump station discharge, the Langemann Gate releases to the delta, and flow over the spillway weir to the delta.
2. Average of the LORP Intake, Mazourka Canyon, Reinhackle Springs, and At Pumpback Station stations.
3. Thibaut and Waggoner Water Areas are currently off.

Note - All Data shown in this report is from field electronic measuring and data collection devices.

Note - Data contained herein is preliminary and subject to change. Refer to the disclaimer:

<http://wsoweb.ladwp.com/Aqueduct/realtime/disclaimer.htm>

Lower Owens River Project Flow Report for 09/07/2011

LORP Measuring Station	Augmenting Flows		Owens River Flows		
	Daily Avg Flow(cfs)	15 Day Avg Flow(cfs)	Daily Avg Flow(cfs)	15 Day Avg Flow(cfs)	# Days of last 15 at 40+ cfs
Below River Intake			76	79	15
Blackrock Ditch Return (augmentation)	1	1			
Goose Lake Return (return flow)	1	1			
Billy Lake Return (augmentation)	1.4	1			
Mazourka Canyon Road			68	60	15
Locust Ditch Return (augmentation)	0	0			
Georges Ditch Return (augmentation)	0	0			
Reinhackle Springs			67	62	15
Alabama Gates Return (augmentation)	0	0			
At Pumpback Station ¹			40	43	15
Pump Station			21	34	
Langemann Gate to Delta			19	8	
Weir to Delta			0	0	
LORP In Channel Average Flow ²			63	61	

Pump Station Month-to-Date Average Flow 34 cfs

Blackrock Waterfowl Habitat Area

Flooded Unit	Area	Last Collected	Flow Rate	Flow Set Date
Thibaut ³	0 Acres	04/12/2011	0 cfs	04/12/2011
Winterton	178 Acres	08/16/2011	5.5 cfs	08/16/2011
Drew	280 Acres	08/16/2011	5.2 cfs	08/16/2011
Waggoner ³	0 Acres	05/31/2011	0 cfs	04/15/2011
Total Flooded Area	458 Acres			

(Runoff Year 2011-12 Year-Date Average: 669 Acres - Requirement is 500 Acres)

Off-River Lakes and Ponds

Upper Twin Lake Gage Read	2.24 ft	(Last Collected: 09/01/2011)
Lower Twin Lake Gage Read	2.25 ft	
Goose Lake Gage Read	2.43 ft	
Thibaut Pond Flooded Area	0 Acres	(Last Collected: 04/12/2011)

1. Above Pump Station not constructed, the flow is the sum of the Pump station discharge, the Langemann Gate releases to the delta, and flow over the spillway weir to the delta.
2. Average of the LORP Intake, Mazourka Canyon, Reinhackle Springs, and At Pumpback Station stations.
3. Thibaut and Waggoner Water Areas are currently off.

Note - All Data shown in this report is from field electronic measuring and data collection devices.

Note - Data contained herein is preliminary and subject to change. Refer to the disclaimer:

<http://wsoweb.ladwp.com/Aqueduct/realtime/disclaimer.htm>

Lower Owens River Project Flow Report for 09/07/2011

LORP Measuring Station	Augmenting Flows		Owens River Flows		
	Daily Avg Flow(cfs)	15 Day Avg Flow(cfs)	Daily Avg Flow(cfs)	15 Day Avg Flow(cfs)	# Days of last 15 at 40+ cfs
Below River Intake			76	79	15
Blackrock Ditch Return (augmentation)	1	1			
Goose Lake Return (return flow)	1	1			
Billy Lake Return (augmentation)	1.4	1			
Mazourka Canyon Road			68	60	15
Locust Ditch Return (augmentation)	0	0			
Georges Ditch Return (augmentation)	0	0			
Reinhackle Springs			67	62	15
Alabama Gates Return (augmentation)	0	0			
At Pumpback Station ¹			40	43	15
Pump Station			21	34	
Langemann Gate to Delta			19	8	
Weir to Delta			0	0	
LORP In Channel Average Flow ²			63	61	

Pump Station Month-to-Date Average Flow 34 cfs

Blackrock Waterfowl Habitat Area

Flooded Unit	Area	Last Collected	Flow Rate	Flow Set Date
Thibaut ³	0 Acres	04/12/2011	0 cfs	04/12/2011
Winterton	178 Acres	08/16/2011	5.5 cfs	08/16/2011
Drew	280 Acres	08/16/2011	5.2 cfs	08/16/2011
Waggoner ³	0 Acres	05/31/2011	0 cfs	04/15/2011
Total Flooded Area	458 Acres			

(Runoff Year 2011-12 Year-Date Average: 669 Acres - Requirement is 500 Acres)

Off-River Lakes and Ponds

Upper Twin Lake Gage Read	2.24 ft	(Last Collected: 09/01/2011)
Lower Twin Lake Gage Read	2.25 ft	
Goose Lake Gage Read	2.43 ft	
Thibaut Pond Flooded Area	0 Acres	(Last Collected: 04/12/2011)

1. Above Pump Station not constructed, the flow is the sum of the Pump station discharge, the Langemann Gate releases to the delta, and flow over the spillway weir to the delta.

2. Average of the LORP Intake, Mazourka Canyon, Reinhackle Springs, and At Pumpback Station stations.

3. Thibaut and Waggoner Water Areas are currently off.

Note - All Data shown in this report is from field electronic measuring and data collection devices.

Note - Data contained herein is preliminary and subject to change. Refer to the disclaimer:

<http://wsoweb.ladwp.com/Aqueduct/realtime/disclaimer.htm>

Lower Owens River Project Flow Report for 09/08/2011

LORP Measuring Station	Augmenting Flows		Owens River Flows		
	Daily Avg Flow(cfs)	15 Day Avg Flow(cfs)	Daily Avg Flow(cfs)	15 Day Avg Flow(cfs)	# Days of last 15 at 40+ cfs
Below River Intake			72	79	15
Blackrock Ditch Return (augmentation)	1	1			
Goose Lake Return (return flow)	1	1			
Billy Lake Return (augmentation)	1.3	1			
Mazourka Canyon Road			68	61	15
Locust Ditch Return (augmentation)	0	0			
Georges Ditch Return (augmentation)	0	0			
Reinhackle Springs			70	63	15
Alabama Gates Return (augmentation)	0	0			
At Pumpback Station ¹			40	42	15
Pump Station			15	33	
Langemann Gate to Delta			25	10	
Weir to Delta			0	0	
LORP In Channel Average Flow ²			63	62	

Pump Station Month-to-Date Average Flow 32 cfs

Blackrock Waterfowl Habitat Area

Flooded Unit	Area	Last Collected	Flow Rate	Flow Set Date
Thibaut ³	0 Acres	04/12/2011	0 cfs	04/12/2011
Winterton	178 Acres	08/16/2011	5.5 cfs	08/16/2011
Drew	280 Acres	08/16/2011	5.2 cfs	08/16/2011
Waggoner ³	0 Acres	05/31/2011	0 cfs	04/15/2011
Total Flooded Area	458 Acres			

(Runoff Year 2011-12 Year-Date Average: 669 Acres - Requirement is 500 Acres)

Off-River Lakes and Ponds

Upper Twin Lake Gage Read	2.24 ft	(Last Collected: 09/01/2011)
Lower Twin Lake Gage Read	2.25 ft	
Goose Lake Gage Read	2.43 ft	
Thibaut Pond Flooded Area	0 Acres	(Last Collected: 04/12/2011)

1. Above Pump Station not constructed, the flow is the sum of the Pump station discharge, the Langemann Gate releases to the delta, and flow over the spillway weir to the delta.

2. Average of the LORP Intake, Mazourka Canyon, Reinhackle Springs, and At Pumpback Station stations.

3. Thibaut and Waggoner Water Areas are currently off.

Note - All Data shown in this report is from field electronic measuring and data collection devices.

Note - Data contained herein is preliminary and subject to change. Refer to the disclaimer:

<http://wsoweb.ladwp.com/Aqueduct/realtime/disclaimer.htm>

Lower Owens River Project Flow Report for 09/09/2011

LORP Measuring Station	Augmenting Flows		Owens River Flows		
	Daily Avg Flow(cfs)	15 Day Avg Flow(cfs)	Daily Avg Flow(cfs)	15 Day Avg Flow(cfs)	# Days of last 15 at 40+ cfs
Below River Intake			73	79	15
Blackrock Ditch Return (augmentation)	1	1			
Goose Lake Return (return flow)	1	1			
Billy Lake Return (augmentation)	1.3	1			
Mazourka Canyon Road			68	62	15
Locust Ditch Return (augmentation)	0	0			
Georges Ditch Return (augmentation)	0	0			
Reinhackle Springs			71	63	15
Alabama Gates Return (augmentation)	0	0			
At Pumpback Station ¹			41	42	15
Pump Station			16	32	
Langemann Gate to Delta			25	11	
Weir to Delta			0	0	
LORP In Channel Average Flow ²			63	62	

Pump Station Month-to-Date Average Flow 30 cfs

Blackrock Waterfowl Habitat Area

Flooded Unit	Area	Last Collected	Flow Rate	Flow Set Date
Thibaut ³	0 Acres	04/12/2011	0 cfs	04/12/2011
Winterton	178 Acres	08/16/2011	5.5 cfs	08/16/2011
Drew	280 Acres	08/16/2011	5.2 cfs	08/16/2011
Waggoner ³	0 Acres	05/31/2011	0 cfs	04/15/2011
Total Flooded Area	458 Acres			

(Runoff Year 2011-12 Year-Date Average: 669 Acres - Requirement is 500 Acres)

Off-River Lakes and Ponds

Upper Twin Lake Gage Read	2.24 ft	(Last Collected: 09/01/2011)
Lower Twin Lake Gage Read	2.25 ft	
Goose Lake Gage Read	2.43 ft	
Thibaut Pond Flooded Area	0 Acres	(Last Collected: 04/12/2011)

1. Above Pump Station not constructed, the flow is the sum of the Pump station discharge, the Langemann Gate releases to the delta, and flow over the spillway weir to the delta.
2. Average of the LORP Intake, Mazourka Canyon, Reinhackle Springs, and At Pumpback Station stations.
3. Thibaut and Waggoner Water Areas are currently off.

Note - All Data shown in this report is from field electronic measuring and data collection devices.

Note - Data contained herein is preliminary and subject to change. Refer to the disclaimer:

<http://wsoweb.ladwp.com/Aqueduct/realtime/disclaimer.htm>

Lower Owens River Project Flow Report for 09/10/2011

LORP Measuring Station	Augmenting Flows		Owens River Flows		
	Daily Avg Flow(cfs)	15 Day Avg Flow(cfs)	Daily Avg Flow(cfs)	15 Day Avg Flow(cfs)	# Days of last 15 at 40+ cfs
Below River Intake			72	79	15
Blackrock Ditch Return (augmentation)	2	1			
Goose Lake Return (return flow)	1	1			
Billy Lake Return (augmentation)	1.2	1			
Mazourka Canyon Road			67	62	15
Locust Ditch Return (augmentation)	0	0			
Georges Ditch Return (augmentation)	0	0			
Reinhackle Springs			71	64	15
Alabama Gates Return (augmentation)	0	0			
At Pumpback Station ¹			41	42	15
Pump Station			16	30	
Langemann Gate to Delta			25	12	
Weir to Delta			0	0	
LORP In Channel Average Flow ²			63	62	

Pump Station Month-to-Date Average Flow 28 cfs

Blackrock Waterfowl Habitat Area

Flooded Unit	Area	Last Collected	Flow Rate	Flow Set Date
Thibaut ³	0 Acres	04/12/2011	0 cfs	04/12/2011
Winterton	178 Acres	08/16/2011	5.5 cfs	08/16/2011
Drew	280 Acres	08/16/2011	5.2 cfs	08/16/2011
Waggoner ³	0 Acres	05/31/2011	0 cfs	04/15/2011
Total Flooded Area	458 Acres			

(Runoff Year 2011-12 Year-Date Average: 669 Acres - Requirement is 500 Acres)

Off-River Lakes and Ponds

Upper Twin Lake Gage Read	2.24 ft	(Last Collected: 09/01/2011)
Lower Twin Lake Gage Read	2.25 ft	
Goose Lake Gage Read	2.43 ft	
Thibaut Pond Flooded Area	0 Acres	(Last Collected: 04/12/2011)

1. Above Pump Station not constructed, the flow is the sum of the Pump station discharge, the Langemann Gate releases to the delta, and flow over the spillway weir to the delta.

2. Average of the LORP Intake, Mazourka Canyon, Reinhackle Springs, and At Pumpback Station stations.

3. Thibaut and Waggoner Water Areas are currently off.

Note - All Data shown in this report is from field electronic measuring and data collection devices.

Note - Data contained herein is preliminary and subject to change. Refer to the disclaimer:

<http://wsoweb.ladwp.com/Aqueduct/realtime/disclaimer.htm>

Lower Owens River Project Flow Report for 09/11/2011

LORP Measuring Station	Augmenting Flows		Owens River Flows		
	Daily Avg Flow(cfs)	15 Day Avg Flow(cfs)	Daily Avg Flow(cfs)	15 Day Avg Flow(cfs)	# Days of last 15 at 40+ cfs
Below River Intake			72	79	15
Blackrock Ditch Return (augmentation)	1	1			
Goose Lake Return (return flow)	2	1			
Billy Lake Return (augmentation)	1.2	1			
Mazourka Canyon Road			63	63	15
Locust Ditch Return (augmentation)	0	0			
Georges Ditch Return (augmentation)	0	0			
Reinhackle Springs			73	65	15
Alabama Gates Return (augmentation)	0	0			
At Pumpback Station ¹			43	42	15
Pump Station			18	29	
Langemann Gate to Delta			25	13	
Weir to Delta			0	0	
LORP In Channel Average Flow ²			63	62	

Pump Station Month-to-Date Average Flow 27 cfs

Blackrock Waterfowl Habitat Area

Flooded Unit	Area	Last Collected	Flow Rate	Flow Set Date
Thibaut ³	0 Acres	04/12/2011	0 cfs	04/12/2011
Winterton	178 Acres	08/16/2011	5.5 cfs	08/16/2011
Drew	280 Acres	08/16/2011	5.2 cfs	08/16/2011
Waggoner ³	0 Acres	05/31/2011	0 cfs	04/15/2011
Total Flooded Area	458 Acres			

(Runoff Year 2011-12 Year-Date Average: 669 Acres - Requirement is 500 Acres)

Off-River Lakes and Ponds

Upper Twin Lake Gage Read	2.24 ft	(Last Collected: 09/01/2011)
Lower Twin Lake Gage Read	2.25 ft	
Goose Lake Gage Read	2.43 ft	
Thibaut Pond Flooded Area	0 Acres	(Last Collected: 04/12/2011)

1. Above Pump Station not constructed, the flow is the sum of the Pump station discharge, the Langemann Gate releases to the delta, and flow over the spillway weir to the delta.

2. Average of the LORP Intake, Mazourka Canyon, Reinhackle Springs, and At Pumpback Station stations.

3. Thibaut and Waggoner Water Areas are currently off.

Note - All Data shown in this report is from field electronic measuring and data collection devices.

Note - Data contained herein is preliminary and subject to change. Refer to the disclaimer:

<http://wsoweb.ladwp.com/Aqueduct/realtime/disclaimer.htm>

Lower Owens River Project Flow Report for 09/12/2011

LORP Measuring Station	Augmenting Flows		Owens River Flows		
	Daily Avg Flow(cfs)	15 Day Avg Flow(cfs)	Daily Avg Flow(cfs)	15 Day Avg Flow(cfs)	# Days of last 15 at 40+ cfs
Below River Intake			73	79	15
Blackrock Ditch Return (augmentation)	1	1			
Goose Lake Return (return flow)	2	1			
Billy Lake Return (augmentation)	1.2	1			
Mazourka Canyon Road			61	63	15
Locust Ditch Return (augmentation)	0	0			
Georges Ditch Return (augmentation)	0	0			
Reinhackle Springs			74	65	15
Alabama Gates Return (augmentation)	0	0			
At Pumpback Station ¹			46	43	15
Pump Station			21	29	
Langemann Gate to Delta			25	14	
Weir to Delta			0	0	
LORP In Channel Average Flow ²			64	63	

Pump Station Month-to-Date Average Flow 27 cfs

Blackrock Waterfowl Habitat Area

Flooded Unit	Area	Last Collected	Flow Rate	Flow Set Date
Thibaut ³	0 Acres	04/12/2011	0 cfs	04/12/2011
Winterton	178 Acres	08/16/2011	5.5 cfs	08/16/2011
Drew	280 Acres	08/16/2011	5.2 cfs	08/16/2011
Waggoner ³	0 Acres	05/31/2011	0 cfs	04/15/2011
Total Flooded Area	458 Acres			

(Runoff Year 2011-12 Year-Date Average: 669 Acres - Requirement is 500 Acres)

Off-River Lakes and Ponds

Upper Twin Lake Gage Read	2.24 ft	(Last Collected: 09/01/2011)
Lower Twin Lake Gage Read	2.25 ft	
Goose Lake Gage Read	2.43 ft	
Thibaut Pond Flooded Area	0 Acres	(Last Collected: 04/12/2011)

1. Above Pump Station not constructed, the flow is the sum of the Pump station discharge, the Langemann Gate releases to the delta, and flow over the spillway weir to the delta.

2. Average of the LORP Intake, Mazourka Canyon, Reinhackle Springs, and At Pumpback Station stations.

3. Thibaut and Waggoner Water Areas are currently off.

Note - All Data shown in this report is from field electronic measuring and data collection devices.

Note - Data contained herein is preliminary and subject to change. Refer to the disclaimer:

<http://wsoweb.ladwp.com/Aqueduct/realtime/disclaimer.htm>

Lower Owens River Project Flow Report for 09/13/2011

LORP Measuring Station	Augmenting Flows		Owens River Flows		
	Daily Avg Flow(cfs)	15 Day Avg Flow(cfs)	Daily Avg Flow(cfs)	15 Day Avg Flow(cfs)	# Days of last 15 at 40+ cfs
Below River Intake			66	78	15
Blackrock Ditch Return (augmentation)	1	1			
Goose Lake Return (return flow)	2	1			
Billy Lake Return (augmentation)	1.3	1			
Mazourka Canyon Road			60	63	15
Locust Ditch Return (augmentation)	0	0			
Georges Ditch Return (augmentation)	0	0			
Reinhackle Springs			74	66	15
Alabama Gates Return (augmentation)	0	0			
At Pumpback Station ¹			48	43	15
Pump Station			23	28	
Langemann Gate to Delta			25	15	
Weir to Delta			0	0	
LORP In Channel Average Flow ²			62	63	

Pump Station Month-to-Date Average Flow 27 cfs

Blackrock Waterfowl Habitat Area

Flooded Unit	Area	Last Collected	Flow Rate	Flow Set Date
Thibaut ³	0 Acres	04/12/2011	0 cfs	04/12/2011
Winterton	178 Acres	08/16/2011	5.5 cfs	08/16/2011
Drew	280 Acres	08/16/2011	5.2 cfs	08/16/2011
Waggoner ³	0 Acres	05/31/2011	0 cfs	04/15/2011
Total Flooded Area	458 Acres			

(Runoff Year 2011-12 Year-Date Average: 669 Acres - Requirement is 500 Acres)

Off-River Lakes and Ponds

Upper Twin Lake Gage Read	2.34 ft	(Last Collected: 09/13/2011)
Lower Twin Lake Gage Read	2.38 ft	
Goose Lake Gage Read	2.48 ft	
Thibaut Pond Flooded Area	0 Acres	(Last Collected: 04/12/2011)

1. Above Pump Station not constructed, the flow is the sum of the Pump station discharge, the Langemann Gate releases to the delta, and flow over the spillway weir to the delta.
2. Average of the LORP Intake, Mazourka Canyon, Reinhackle Springs, and At Pumpback Station stations.
3. Thibaut and Waggoner Water Areas are currently off.

Note - All Data shown in this report is from field electronic measuring and data collection devices.

Note - Data contained herein is preliminary and subject to change. Refer to the disclaimer:

<http://wsoweb.ladwp.com/Aqueduct/realtime/disclaimer.htm>

Lower Owens River Project Flow Report for 09/14/2011

LORP Measuring Station	Augmenting Flows		Owens River Flows		
	Daily Avg Flow(cfs)	15 Day Avg Flow(cfs)	Daily Avg Flow(cfs)	15 Day Avg Flow(cfs)	# Days of last 15 at 40+ cfs
Below River Intake			66	77	15
Blackrock Ditch Return (augmentation)	1	1			
Goose Lake Return (return flow)	2	1			
Billy Lake Return (augmentation)	1.3	1			
Mazourka Canyon Road			60	63	15
Locust Ditch Return (augmentation)	0	0			
Georges Ditch Return (augmentation)	0	0			
Reinhackle Springs			73	67	15
Alabama Gates Return (augmentation)	0	0			
At Pumpback Station ¹			49	44	15
Pump Station			24	27	
Langemann Gate to Delta			25	17	
Weir to Delta			0	0	
LORP In Channel Average Flow ²			62	63	

Pump Station Month-to-Date Average Flow 26 cfs

Blackrock Waterfowl Habitat Area

Flooded Unit	Area	Last Collected	Flow Rate	Flow Set Date
Thibaut ³	0 Acres	04/12/2011	0 cfs	04/12/2011
Winterton	178 Acres	08/16/2011	5.5 cfs	08/16/2011
Drew	280 Acres	08/16/2011	5.2 cfs	08/16/2011
Waggoner ³	0 Acres	05/31/2011	0 cfs	04/15/2011
Total Flooded Area	458 Acres			

(Runoff Year 2011-12 Year-Date Average: 669 Acres - Requirement is 500 Acres)

Off-River Lakes and Ponds

Upper Twin Lake Gage Read	2.34 ft	(Last Collected: 09/13/2011)
Lower Twin Lake Gage Read	2.38 ft	
Goose Lake Gage Read	2.48 ft	
Thibaut Pond Flooded Area	0 Acres	(Last Collected: 04/12/2011)

1. Above Pump Station not constructed, the flow is the sum of the Pump station discharge, the Langemann Gate releases to the delta, and flow over the spillway weir to the delta.

2. Average of the LORP Intake, Mazourka Canyon, Reinhackle Springs, and At Pumpback Station stations.

3. Thibaut and Waggoner Water Areas are currently off.

Note - All Data shown in this report is from field electronic measuring and data collection devices.

Note - Data contained herein is preliminary and subject to change. Refer to the disclaimer:

<http://wsoweb.ladwp.com/Aqueduct/realtime/disclaimer.htm>

Lower Owens River Project Flow Report for 09/15/2011

LORP Measuring Station	Augmenting Flows		Owens River Flows		
	Daily Avg Flow(cfs)	15 Day Avg Flow(cfs)	Daily Avg Flow(cfs)	15 Day Avg Flow(cfs)	# Days of last 15 at 40+ cfs
Below River Intake			66	76	15
Blackrock Ditch Return (augmentation)	2	1			
Goose Lake Return (return flow)	2	1			
Billy Lake Return (augmentation)	1.3	1			
Mazourka Canyon Road			60	64	15
Locust Ditch Return (augmentation)	0	0			
Georges Ditch Return (augmentation)	0	0			
Reinhackle Springs			70	68	15
Alabama Gates Return (augmentation)	0	0			
At Pumpback Station ¹			56	44	15
Pump Station			31	27	
Langemann Gate to Delta			25	18	
Weir to Delta			0	0	
LORP In Channel Average Flow ²			63	63	

Pump Station Month-to-Date Average Flow 27 cfs

Blackrock Waterfowl Habitat Area

Flooded Unit	Area	Last Collected	Flow Rate	Flow Set Date
Thibaut ³	0 Acres	04/12/2011	0 cfs	04/12/2011
Winterton	178 Acres	08/16/2011	5.5 cfs	08/16/2011
Drew	280 Acres	08/16/2011	5.2 cfs	08/16/2011
Waggoner ³	0 Acres	05/31/2011	0 cfs	04/15/2011
Total Flooded Area	458 Acres			

(Runoff Year 2011-12 Year-Date Average: 669 Acres - Requirement is 500 Acres)

Off-River Lakes and Ponds

Upper Twin Lake Gage Read	2.34 ft	(Last Collected: 09/13/2011)
Lower Twin Lake Gage Read	2.38 ft	
Goose Lake Gage Read	2.48 ft	
Thibaut Pond Flooded Area	0 Acres	(Last Collected: 04/12/2011)

1. Above Pump Station not constructed, the flow is the sum of the Pump station discharge, the Langemann Gate releases to the delta, and flow over the spillway weir to the delta.
2. Average of the LORP Intake, Mazourka Canyon, Reinhackle Springs, and At Pumpback Station stations.
3. Thibaut and Waggoner Water Areas are currently off.

Note - All Data shown in this report is from field electronic measuring and data collection devices.

Note - Data contained herein is preliminary and subject to change. Refer to the disclaimer:

<http://wsoweb.ladwp.com/Aqueduct/realtime/disclaimer.htm>

Lower Owens River Project Flow Report for 09/16/2011

LORP Measuring Station	Augmenting Flows		Owens River Flows		
	Daily Avg Flow(cfs)	15 Day Avg Flow(cfs)	Daily Avg Flow(cfs)	15 Day Avg Flow(cfs)	# Days of last 15 at 40+ cfs
Below River Intake			65	75	15
Blackrock Ditch Return (augmentation)	1	1			
Goose Lake Return (return flow)	1	1			
Billy Lake Return (augmentation)	1.4	1			
Mazourka Canyon Road			68	73	15
Locust Ditch Return (augmentation)	0	0			
Georges Ditch Return (augmentation)	0	0			
Reinhackle Springs			68	68	15
Alabama Gates Return (augmentation)	0	0			
At Pumpback Station ¹			52	45	15
Pump Station			27	26	
Langemann Gate to Delta			25	19	
Weir to Delta			0	0	
LORP In Channel Average Flow ²			63	65	

Pump Station Month-to-Date Average Flow 27 cfs

Blackrock Waterfowl Habitat Area

Flooded Unit	Area	Last Collected	Flow Rate	Flow Set Date
Thibaut ³	0 Acres	04/12/2011	0 cfs	04/12/2011
Winterton	189 Acres	09/14/2011	5.5 cfs	08/16/2011
Drew	276 Acres	09/14/2011	5.2 cfs	08/16/2011
Waggoner ³	0 Acres	05/31/2011	0 cfs	04/15/2011
Total Flooded Area	465 Acres			

(Runoff Year 2011-12 Year-Date Average: 355 Acres - Requirement is 500 Acres)

Off-River Lakes and Ponds

Upper Twin Lake Gage Read	2.34 ft	(Last Collected: 09/13/2011)
Lower Twin Lake Gage Read	2.38 ft	
Goose Lake Gage Read	2.48 ft	
Thibaut Pond Flooded Area	0 Acres	(Last Collected: 04/12/2011)

1. Above Pump Station not constructed, the flow is the sum of the Pump station discharge, the Langemann Gate releases to the delta, and flow over the spillway weir to the delta.
2. Average of the LORP Intake, Mazourka Canyon, Reinhackle Springs, and At Pumpback Station stations.
3. Thibaut and Waggoner Water Areas are currently off.

Note - All Data shown in this report is from field electronic measuring and data collection devices.

Note - Data contained herein is preliminary and subject to change. Refer to the disclaimer:

<http://wsoweb.ladwp.com/Aqueduct/realtime/disclaimer.htm>

Lower Owens River Project Flow Report for 09/17/2011

LORP Measuring Station	Augmenting Flows		Owens River Flows		
	Daily Avg Flow(cfs)	15 Day Avg Flow(cfs)	Daily Avg Flow(cfs)	15 Day Avg Flow(cfs)	# Days of last 15 at 40+ cfs
Below River Intake			65	73	15
Blackrock Ditch Return (augmentation)	2	1			
Goose Lake Return (return flow)	1	1			
Billy Lake Return (augmentation)	1.4	1			
Mazourka Canyon Road			66	73	15
Locust Ditch Return (augmentation)	0	0			
Georges Ditch Return (augmentation)	0	0			
Reinhackle Springs			67	68	15
Alabama Gates Return (augmentation)	0	0			
At Pumpback Station ¹			53	46	15
Pump Station			37	26	
Langemann Gate to Delta			16	19	
Weir to Delta			0	0	
LORP In Channel Average Flow ²			63	65	

Pump Station Month-to-Date Average Flow 27 cfs

Blackrock Waterfowl Habitat Area

Flooded Unit	Area	Last Collected	Flow Rate	Flow Set Date
Thibaut ³	0 Acres	04/12/2011	0 cfs	04/12/2011
Winterton	189 Acres	09/14/2011	5.5 cfs	08/16/2011
Drew	276 Acres	09/14/2011	5.2 cfs	08/16/2011
Waggoner ³	0 Acres	05/31/2011	0 cfs	04/15/2011
Total Flooded Area	465 Acres			

(Runoff Year 2011-12 Year-Date Average: 355 Acres - Requirement is 500 Acres)

Off-River Lakes and Ponds

Upper Twin Lake Gage Read	2.34 ft	(Last Collected: 09/13/2011)
Lower Twin Lake Gage Read	2.38 ft	
Goose Lake Gage Read	2.48 ft	
Thibaut Pond Flooded Area	0 Acres	(Last Collected: 04/12/2011)

1. Above Pump Station not constructed, the flow is the sum of the Pump station discharge, the Langemann Gate releases to the delta, and flow over the spillway weir to the delta.
2. Average of the LORP Intake, Mazourka Canyon, Reinhackle Springs, and At Pumpback Station stations.
3. Thibaut and Waggoner Water Areas are currently off.

Note - All Data shown in this report is from field electronic measuring and data collection devices.

Note - Data contained herein is preliminary and subject to change. Refer to the disclaimer:

<http://wsoweb.ladwp.com/Aqueduct/realtime/disclaimer.htm>

Lower Owens River Project Flow Report for 09/18/2011

LORP Measuring Station	Augmenting Flows		Owens River Flows		
	Daily Avg Flow(cfs)	15 Day Avg Flow(cfs)	Daily Avg Flow(cfs)	15 Day Avg Flow(cfs)	# Days of last 15 at 40+ cfs
Below River Intake			65	72	15
Blackrock Ditch Return (augmentation)	2	1			
Goose Lake Return (return flow)	1	1			
Billy Lake Return (augmentation)	1.4	1			
Mazourka Canyon Road			65	72	15
Locust Ditch Return (augmentation)	0	0			
Georges Ditch Return (augmentation)	0	0			
Reinhackle Springs			67	69	15
Alabama Gates Return (augmentation)	0	0			
At Pumpback Station ¹			54	46	15
Pump Station			43	27	
Langemann Gate to Delta			7	19	
Weir to Delta			4	0	
LORP In Channel Average Flow ²			63	65	

Pump Station Month-to-Date Average Flow 28 cfs

Blackrock Waterfowl Habitat Area

Flooded Unit	Area	Last Collected	Flow Rate	Flow Set Date
Thibaut ³	0 Acres	04/12/2011	0 cfs	04/12/2011
Winterton	189 Acres	09/14/2011	5.5 cfs	08/16/2011
Drew	276 Acres	09/14/2011	5.2 cfs	08/16/2011
Waggoner ³	0 Acres	05/31/2011	0 cfs	04/15/2011
Total Flooded Area	465 Acres			

(Runoff Year 2011-12 Year-Date Average: 355 Acres - Requirement is 500 Acres)

Off-River Lakes and Ponds

Upper Twin Lake Gage Read	2.34 ft	(Last Collected: 09/13/2011)
Lower Twin Lake Gage Read	2.38 ft	
Goose Lake Gage Read	2.48 ft	
Thibaut Pond Flooded Area	0 Acres	(Last Collected: 04/12/2011)

1. Above Pump Station not constructed, the flow is the sum of the Pump station discharge, the Langemann Gate releases to the delta, and flow over the spillway weir to the delta.
2. Average of the LORP Intake, Mazourka Canyon, Reinhackle Springs, and At Pumpback Station stations.
3. Thibaut and Waggoner Water Areas are currently off.

Note - All Data shown in this report is from field electronic measuring and data collection devices.

Note - Data contained herein is preliminary and subject to change. Refer to the disclaimer:

<http://wsoweb.ladwp.com/Aqueduct/realtime/disclaimer.htm>

Lower Owens River Project Flow Report for 09/19/2011

LORP Measuring Station	Augmenting Flows		Owens River Flows		
	Daily Avg Flow(cfs)	15 Day Avg Flow(cfs)	Daily Avg Flow(cfs)	15 Day Avg Flow(cfs)	# Days of last 15 at 40+ cfs
Below River Intake			65	71	15
Blackrock Ditch Return (augmentation)	2	1			
Goose Lake Return (return flow)	1	1			
Billy Lake Return (augmentation)	1.4	1			
Mazourka Canyon Road			65	71	15
Locust Ditch Return (augmentation)	0	0			
Georges Ditch Return (augmentation)	0	0			
Reinhackle Springs			66	69	15
Alabama Gates Return (augmentation)	0	0			
At Pumpback Station ¹			58	47	15
Pump Station			36	27	
Langemann Gate to Delta			7	19	
Weir to Delta			15	1	
LORP In Channel Average Flow ²			64	65	

Pump Station Month-to-Date Average Flow 29 cfs

Blackrock Waterfowl Habitat Area

Flooded Unit	Area	Last Collected	Flow Rate	Flow Set Date
Thibaut ³	0 Acres	04/12/2011	0 cfs	04/12/2011
Winterton	189 Acres	09/14/2011	5.5 cfs	08/16/2011
Drew	276 Acres	09/14/2011	5.2 cfs	08/16/2011
Waggoner ³	0 Acres	05/31/2011	0 cfs	04/15/2011
Total Flooded Area	465 Acres			

(Runoff Year 2011-12 Year-Date Average: 355 Acres - Requirement is 500 Acres)

Off-River Lakes and Ponds

Upper Twin Lake Gage Read	2.34 ft	(Last Collected: 09/13/2011)
Lower Twin Lake Gage Read	2.38 ft	
Goose Lake Gage Read	2.48 ft	
Thibaut Pond Flooded Area	0 Acres	(Last Collected: 04/12/2011)

1. Above Pump Station not constructed, the flow is the sum of the Pump station discharge, the Langemann Gate releases to the delta, and flow over the spillway weir to the delta.

2. Average of the LORP Intake, Mazourka Canyon, Reinhackle Springs, and At Pumpback Station stations.

3. Thibaut and Waggoner Water Areas are currently off.

Note - All Data shown in this report is from field electronic measuring and data collection devices.

Note - Data contained herein is preliminary and subject to change. Refer to the disclaimer:

<http://wsoweb.ladwp.com/Aqueduct/realtime/disclaimer.htm>

Lower Owens River Project Flow Report for 09/20/2011

LORP Measuring Station	Augmenting Flows		Owens River Flows		
	Daily Avg Flow(cfs)	15 Day Avg Flow(cfs)	Daily Avg Flow(cfs)	15 Day Avg Flow(cfs)	# Days of last 15 at 40+ cfs
Below River Intake			61	69	15
Blackrock Ditch Return (augmentation)	1	1			
Goose Lake Return (return flow)	1	1			
Billy Lake Return (augmentation)	1.4	1			
Mazourka Canyon Road			65	71	15
Locust Ditch Return (augmentation)	0	0			
Georges Ditch Return (augmentation)	0	0			
Reinhackle Springs			65	69	15
Alabama Gates Return (augmentation)	0	0			
At Pumpback Station ¹			55	48	15
Pump Station			48	27	
Langemann Gate to Delta			7	19	
Weir to Delta			0	1	
LORP In Channel Average Flow ²			62	64	

Pump Station Month-to-Date Average Flow 30 cfs

Blackrock Waterfowl Habitat Area

Flooded Unit	Area	Last Collected	Flow Rate	Flow Set Date
Thibaut ³	0 Acres	04/12/2011	0 cfs	04/12/2011
Winterton	189 Acres	09/14/2011	5.5 cfs	08/16/2011
Drew	276 Acres	09/14/2011	5.2 cfs	08/16/2011
Waggoner ³	0 Acres	05/31/2011	0 cfs	04/15/2011
Total Flooded Area	465 Acres			

(Runoff Year 2011-12 Year-Date Average: 355 Acres - Requirement is 500 Acres)

Off-River Lakes and Ponds

Upper Twin Lake Gage Read	2.34 ft	(Last Collected: 09/13/2011)
Lower Twin Lake Gage Read	2.38 ft	
Goose Lake Gage Read	2.48 ft	
Thibaut Pond Flooded Area	0 Acres	(Last Collected: 04/12/2011)

1. Above Pump Station not constructed, the flow is the sum of the Pump station discharge, the Langemann Gate releases to the delta, and flow over the spillway weir to the delta.

2. Average of the LORP Intake, Mazourka Canyon, Reinhackle Springs, and At Pumpback Station stations.

3. Thibaut and Waggoner Water Areas are currently off.

Note - All Data shown in this report is from field electronic measuring and data collection devices.

Note - Data contained herein is preliminary and subject to change. Refer to the disclaimer:

<http://wsoweb.ladwp.com/Aqueduct/realtime/disclaimer.htm>

Lower Owens River Project Flow Report for 09/21/2011

LORP Measuring Station	Augmenting Flows		Owens River Flows		
	Daily Avg Flow(cfs)	15 Day Avg Flow(cfs)	Daily Avg Flow(cfs)	15 Day Avg Flow(cfs)	# Days of last 15 at 40+ cfs
Below River Intake			57	68	15
Blackrock Ditch Return (augmentation)	2	1			
Goose Lake Return (return flow)	1	1			
Billy Lake Return (augmentation)	1.4	1			
Mazourka Canyon Road			65	70	15
Locust Ditch Return (augmentation)	0	0			
Georges Ditch Return (augmentation)	0	0			
Reinhackle Springs			60	69	15
Alabama Gates Return (augmentation)	0	0			
At Pumpback Station ¹			55	49	15
Pump Station			48	28	
Langemann Gate to Delta			7	19	
Weir to Delta			0	1	
LORP In Channel Average Flow ²			59	64	

Pump Station Month-to-Date Average Flow 30 cfs

Blackrock Waterfowl Habitat Area

Flooded Unit	Area	Last Collected	Flow Rate	Flow Set Date
Thibaut ³	0 Acres	04/12/2011	0 cfs	04/12/2011
Winterton	189 Acres	09/14/2011	5.5 cfs	08/16/2011
Drew	276 Acres	09/14/2011	5.2 cfs	08/16/2011
Waggoner ³	0 Acres	05/31/2011	0 cfs	04/15/2011
Total Flooded Area	465 Acres			

(Runoff Year 2011-12 Year-Date Average: 355 Acres - Requirement is 500 Acres)

Off-River Lakes and Ponds

Upper Twin Lake Gage Read	2.34 ft	(Last Collected: 09/13/2011)
Lower Twin Lake Gage Read	2.38 ft	
Goose Lake Gage Read	2.48 ft	
Thibaut Pond Flooded Area	0 Acres	(Last Collected: 04/12/2011)

1. Above Pump Station not constructed, the flow is the sum of the Pump station discharge, the Langemann Gate releases to the delta, and flow over the spillway weir to the delta.
2. Average of the LORP Intake, Mazourka Canyon, Reinhackle Springs, and At Pumpback Station stations.
3. Thibaut and Waggoner Water Areas are currently off.

Note - All Data shown in this report is from field electronic measuring and data collection devices.

Note - Data contained herein is preliminary and subject to change. Refer to the disclaimer:

<http://wsoweb.ladwp.com/Aqueduct/realtime/disclaimer.htm>

Lower Owens River Project Flow Report for 09/22/2011

LORP Measuring Station	Augmenting Flows		Owens River Flows		
	Daily Avg Flow(cfs)	15 Day Avg Flow(cfs)	Daily Avg Flow(cfs)	15 Day Avg Flow(cfs)	# Days of last 15 at 40+ cfs
Below River Intake			57	66	15
Blackrock Ditch Return (augmentation)	1	1			
Goose Lake Return (return flow)	1	1			
Billy Lake Return (augmentation)	1.4	1			
Mazourka Canyon Road			65	69	15
Locust Ditch Return (augmentation)	0	0			
Georges Ditch Return (augmentation)	0	0			
Reinhackle Springs			59	69	15
Alabama Gates Return (augmentation)	0	0			
At Pumpback Station ¹			52	50	15
Pump Station			44	30	
Langemann Gate to Delta			8	18	
Weir to Delta			0	1	
LORP In Channel Average Flow ²			58	63	

Pump Station Month-to-Date Average Flow 31 cfs

Blackrock Waterfowl Habitat Area

Flooded Unit	Area	Last Collected	Flow Rate	Flow Set Date
Thibaut ³	0 Acres	04/12/2011	0 cfs	04/12/2011
Winterton	189 Acres	09/14/2011	5.5 cfs	08/16/2011
Drew	276 Acres	09/14/2011	5.2 cfs	08/16/2011
Waggoner ³	0 Acres	05/31/2011	0 cfs	04/15/2011
Total Flooded Area	465 Acres			

(Runoff Year 2011-12 Year-Date Average: 355 Acres - Requirement is 500 Acres)

Off-River Lakes and Ponds

Upper Twin Lake Gage Read	2.34 ft	(Last Collected: 09/13/2011)
Lower Twin Lake Gage Read	2.38 ft	
Goose Lake Gage Read	2.48 ft	
Thibaut Pond Flooded Area	0 Acres	(Last Collected: 04/12/2011)

1. Above Pump Station not constructed, the flow is the sum of the Pump station discharge, the Langemann Gate releases to the delta, and flow over the spillway weir to the delta.
2. Average of the LORP Intake, Mazourka Canyon, Reinhackle Springs, and At Pumpback Station stations.
3. Thibaut and Waggoner Water Areas are currently off.

Note - All Data shown in this report is from field electronic measuring and data collection devices.

Note - Data contained herein is preliminary and subject to change. Refer to the disclaimer:

<http://wsoweb.ladwp.com/Aqueduct/realtime/disclaimer.htm>

Lower Owens River Project Flow Report for 09/23/2011

LORP Measuring Station	Augmenting Flows		Owens River Flows		
	Daily Avg Flow(cfs)	15 Day Avg Flow(cfs)	Daily Avg Flow(cfs)	15 Day Avg Flow(cfs)	# Days of last 15 at 40+ cfs
Below River Intake			57	65	15
Blackrock Ditch Return (augmentation)	1	1			
Goose Lake Return (return flow)	2	1			
Billy Lake Return (augmentation)	1.3	1			
Mazourka Canyon Road			65	68	15
Locust Ditch Return (augmentation)	0	0			
Georges Ditch Return (augmentation)	0	0			
Reinhackle Springs			58	68	15
Alabama Gates Return (augmentation)	0	0			
At Pumpback Station ¹			51	50	15
Pump Station			43	32	
Langemann Gate to Delta			8	17	
Weir to Delta			0	1	
LORP In Channel Average Flow ²			58	63	

Pump Station Month-to-Date Average Flow 32 cfs

Blackrock Waterfowl Habitat Area

Flooded Unit	Area	Last Collected	Flow Rate	Flow Set Date
Thibaut ³	0 Acres	04/12/2011	0 cfs	04/12/2011
Winterton	189 Acres	09/14/2011	5.5 cfs	08/16/2011
Drew	276 Acres	09/14/2011	5.2 cfs	08/16/2011
Waggoner ³	0 Acres	05/31/2011	0 cfs	04/15/2011
Total Flooded Area	465 Acres			

(Runoff Year 2011-12 Year-Date Average: 355 Acres - Requirement is 500 Acres)

Off-River Lakes and Ponds

Upper Twin Lake Gage Read	2.34 ft	(Last Collected: 09/13/2011)
Lower Twin Lake Gage Read	2.38 ft	
Goose Lake Gage Read	2.48 ft	
Thibaut Pond Flooded Area	0 Acres	(Last Collected: 04/12/2011)

1. Above Pump Station not constructed, the flow is the sum of the Pump station discharge, the Langemann Gate releases to the delta, and flow over the spillway weir to the delta.

2. Average of the LORP Intake, Mazourka Canyon, Reinhackle Springs, and At Pumpback Station stations.

3. Thibaut and Waggoner Water Areas are currently off.

Note - All Data shown in this report is from field electronic measuring and data collection devices.

Note - Data contained herein is preliminary and subject to change. Refer to the disclaimer:

<http://wsoweb.ladwp.com/Aqueduct/realtime/disclaimer.htm>

Lower Owens River Project Flow Report for 09/24/2011

LORP Measuring Station	Augmenting Flows		Owens River Flows		
	Daily Avg Flow(cfs)	15 Day Avg Flow(cfs)	Daily Avg Flow(cfs)	15 Day Avg Flow(cfs)	# Days of last 15 at 40+ cfs
Below River Intake			57	64	15
Blackrock Ditch Return (augmentation)	2	1			
Goose Lake Return (return flow)	1	1			
Billy Lake Return (augmentation)	1.3	1			
Mazourka Canyon Road			62	67	15
Locust Ditch Return (augmentation)	0	0			
Georges Ditch Return (augmentation)	0	0			
Reinhackle Springs			58	67	15
Alabama Gates Return (augmentation)	0	0			
At Pumpback Station ¹			52	51	15
Pump Station			44	34	
Langemann Gate to Delta			8	16	
Weir to Delta			0	1	
LORP In Channel Average Flow ²			57	62	

Pump Station Month-to-Date Average Flow 32 cfs

Blackrock Waterfowl Habitat Area

Flooded Unit	Area	Last Collected	Flow Rate	Flow Set Date
Thibaut ³	0 Acres	04/12/2011	0 cfs	04/12/2011
Winterton	189 Acres	09/14/2011	5.5 cfs	08/16/2011
Drew	276 Acres	09/14/2011	5.2 cfs	08/16/2011
Waggoner ³	0 Acres	05/31/2011	0 cfs	04/15/2011
Total Flooded Area	465 Acres			

(Runoff Year 2011-12 Year-Date Average: 355 Acres - Requirement is 500 Acres)

Off-River Lakes and Ponds

Upper Twin Lake Gage Read	2.34 ft	(Last Collected: 09/13/2011)
Lower Twin Lake Gage Read	2.38 ft	
Goose Lake Gage Read	2.48 ft	
Thibaut Pond Flooded Area	0 Acres	(Last Collected: 04/12/2011)

1. Above Pump Station not constructed, the flow is the sum of the Pump station discharge, the Langemann Gate releases to the delta, and flow over the spillway weir to the delta.

2. Average of the LORP Intake, Mazourka Canyon, Reinhackle Springs, and At Pumpback Station stations.

3. Thibaut and Waggoner Water Areas are currently off.

Note - All Data shown in this report is from field electronic measuring and data collection devices.

Note - Data contained herein is preliminary and subject to change. Refer to the disclaimer:

<http://wsoweb.ladwp.com/Aqueduct/realtime/disclaimer.htm>

Lower Owens River Project Flow Report for 09/25/2011

LORP Measuring Station	Augmenting Flows		Owens River Flows		
	Daily Avg Flow(cfs)	15 Day Avg Flow(cfs)	Daily Avg Flow(cfs)	15 Day Avg Flow(cfs)	# Days of last 15 at 40+ cfs
Below River Intake			57	63	15
Blackrock Ditch Return (augmentation)	2	1			
Goose Lake Return (return flow)	1	1			
Billy Lake Return (augmentation)	1.3	1			
Mazourka Canyon Road			61	66	15
Locust Ditch Return (augmentation)	0	0			
Georges Ditch Return (augmentation)	0	0			
Reinhackle Springs			58	66	15
Alabama Gates Return (augmentation)	0	0			
At Pumpback Station ¹			51	52	15
Pump Station			43	35	
Langemann Gate to Delta			8	15	
Weir to Delta			0	1	
LORP In Channel Average Flow ²			57	62	

Pump Station Month-to-Date Average Flow 33 cfs

Blackrock Waterfowl Habitat Area

Flooded Unit	Area	Last Collected	Flow Rate	Flow Set Date
Thibaut ³	0 Acres	04/12/2011	0 cfs	04/12/2011
Winterton	189 Acres	09/14/2011	5.5 cfs	08/16/2011
Drew	276 Acres	09/14/2011	5.2 cfs	08/16/2011
Waggoner ³	0 Acres	05/31/2011	0 cfs	04/15/2011
Total Flooded Area	465 Acres			

(Runoff Year 2011-12 Year-Date Average: 355 Acres - Requirement is 500 Acres)

Off-River Lakes and Ponds

Upper Twin Lake Gage Read	2.34 ft	(Last Collected: 09/13/2011)
Lower Twin Lake Gage Read	2.38 ft	
Goose Lake Gage Read	2.48 ft	
Thibaut Pond Flooded Area	0 Acres	(Last Collected: 04/12/2011)

1. Above Pump Station not constructed, the flow is the sum of the Pump station discharge, the Langemann Gate releases to the delta, and flow over the spillway weir to the delta.
2. Average of the LORP Intake, Mazourka Canyon, Reinhackle Springs, and At Pumpback Station stations.
3. Thibaut and Waggoner Water Areas are currently off.

Note - All Data shown in this report is from field electronic measuring and data collection devices.

Note - Data contained herein is preliminary and subject to change. Refer to the disclaimer:

<http://wsoweb.ladwp.com/Aqueduct/realtime/disclaimer.htm>

Lower Owens River Project Flow Report for 09/26/2011

LORP Measuring Station	Augmenting Flows		Owens River Flows		
	Daily Avg Flow(cfs)	15 Day Avg Flow(cfs)	Daily Avg Flow(cfs)	15 Day Avg Flow(cfs)	# Days of last 15 at 40+ cfs
Below River Intake			57	62	15
Blackrock Ditch Return (augmentation)	2	2			
Goose Lake Return (return flow)	1	1			
Billy Lake Return (augmentation)	1.1	1			
Mazourka Canyon Road			61	66	15
Locust Ditch Return (augmentation)	0	0			
Georges Ditch Return (augmentation)	0	0			
Reinhackle Springs			59	65	15
Alabama Gates Return (augmentation)	0	0			
At Pumpback Station ¹			49	52	15
Pump Station			41	37	
Langemann Gate to Delta			8	14	
Weir to Delta			0	1	
LORP In Channel Average Flow ²			57	61	

Pump Station Month-to-Date Average Flow 33 cfs

Blackrock Waterfowl Habitat Area

Flooded Unit	Area	Last Collected	Flow Rate	Flow Set Date
Thibaut ³	0 Acres	04/12/2011	0 cfs	04/12/2011
Winterton	189 Acres	09/14/2011	5.5 cfs	08/16/2011
Drew	276 Acres	09/14/2011	5.2 cfs	08/16/2011
Waggoner ³	0 Acres	05/31/2011	0 cfs	04/15/2011
Total Flooded Area	465 Acres			

(Runoff Year 2011-12 Year-Date Average: 355 Acres - Requirement is 500 Acres)

Off-River Lakes and Ponds

Upper Twin Lake Gage Read	2.51 ft	(Last Collected: 09/26/2011)
Lower Twin Lake Gage Read	2.21 ft	
Goose Lake Gage Read	2.44 ft	
Thibaut Pond Flooded Area	0 Acres	(Last Collected: 04/12/2011)

1. Above Pump Station not constructed, the flow is the sum of the Pump station discharge, the Langemann Gate releases to the delta, and flow over the spillway weir to the delta.
2. Average of the LORP Intake, Mazourka Canyon, Reinhackle Springs, and At Pumpback Station stations.
3. Thibaut and Waggoner Water Areas are currently off.

Note - All Data shown in this report is from field electronic measuring and data collection devices.

Note - Data contained herein is preliminary and subject to change. Refer to the disclaimer:

<http://wsoweb.ladwp.com/Aqueduct/realtime/disclaimer.htm>

Lower Owens River Project Flow Report for 09/27/2011

LORP Measuring Station	Augmenting Flows		Owens River Flows		
	Daily Avg Flow(cfs)	15 Day Avg Flow(cfs)	Daily Avg Flow(cfs)	15 Day Avg Flow(cfs)	# Days of last 15 at 40+ cfs
Below River Intake			57	61	15
Blackrock Ditch Return (augmentation)	1	2			
Goose Lake Return (return flow)	1	1			
Billy Lake Return (augmentation)	1.1	1			
Mazourka Canyon Road			60	65	15
Locust Ditch Return (augmentation)	0	0			
Georges Ditch Return (augmentation)	0	0			
Reinhackle Springs			58	64	15
Alabama Gates Return (augmentation)	0	0			
At Pumpback Station ¹			48	52	15
Pump Station			40	38	
Langemann Gate to Delta			8	13	
Weir to Delta			0	1	
LORP In Channel Average Flow ²			56	61	

Pump Station Month-to-Date Average Flow 33 cfs

Blackrock Waterfowl Habitat Area

Flooded Unit	Area	Last Collected	Flow Rate	Flow Set Date
Thibaut ³	0 Acres	04/12/2011	0 cfs	04/12/2011
Winterton	189 Acres	09/14/2011	5.5 cfs	08/16/2011
Drew	276 Acres	09/14/2011	5.2 cfs	08/16/2011
Waggoner ³	0 Acres	05/31/2011	0 cfs	04/15/2011
Total Flooded Area	465 Acres			

(Runoff Year 2011-12 Year-Date Average: 355 Acres - Requirement is 500 Acres)

Off-River Lakes and Ponds

Upper Twin Lake Gage Read	2.51 ft	(Last Collected: 09/26/2011)
Lower Twin Lake Gage Read	2.21 ft	
Goose Lake Gage Read	2.44 ft	
Thibaut Pond Flooded Area	0 Acres	(Last Collected: 04/12/2011)

1. Above Pump Station not constructed, the flow is the sum of the Pump station discharge, the Langemann Gate releases to the delta, and flow over the spillway weir to the delta.
2. Average of the LORP Intake, Mazourka Canyon, Reinhackle Springs, and At Pumpback Station stations.
3. Thibaut and Waggoner Water Areas are currently off.

Note - All Data shown in this report is from field electronic measuring and data collection devices.

Note - Data contained herein is preliminary and subject to change. Refer to the disclaimer:

<http://wsoweb.ladwp.com/Aqueduct/realtime/disclaimer.htm>

Lower Owens River Project Flow Report for 09/28/2011

LORP Measuring Station	Augmenting Flows		Owens River Flows		
	Daily Avg Flow(cfs)	15 Day Avg Flow(cfs)	Daily Avg Flow(cfs)	15 Day Avg Flow(cfs)	# Days of last 15 at 40+ cfs
Below River Intake			57	61	15
Blackrock Ditch Return (augmentation)	2	2			
Goose Lake Return (return flow)	1	1			
Billy Lake Return (augmentation)	1.1	1			
Mazourka Canyon Road			60	64	15
Locust Ditch Return (augmentation)	0	0			
Georges Ditch Return (augmentation)	0	0			
Reinhackle Springs			57	63	15
Alabama Gates Return (augmentation)	0	0			
At Pumpback Station ¹			48	52	15
Pump Station			40	39	
Langemann Gate to Delta			8	12	
Weir to Delta			0	1	
LORP In Channel Average Flow ²			56	60	

Pump Station Month-to-Date Average Flow 33 cfs

Blackrock Waterfowl Habitat Area

Flooded Unit	Area	Last Collected	Flow Rate	Flow Set Date
Thibaut ³	0 Acres	04/12/2011	0 cfs	04/12/2011
Winterton	189 Acres	09/14/2011	5.5 cfs	08/16/2011
Drew	276 Acres	09/14/2011	5.2 cfs	08/16/2011
Waggoner ³	0 Acres	05/31/2011	0 cfs	04/15/2011
Total Flooded Area	465 Acres			

(Runoff Year 2011-12 Year-Date Average: 355 Acres - Requirement is 500 Acres)

Off-River Lakes and Ponds

Upper Twin Lake Gage Read	2.51 ft	(Last Collected: 09/26/2011)
Lower Twin Lake Gage Read	2.21 ft	
Goose Lake Gage Read	2.44 ft	
Thibaut Pond Flooded Area	0 Acres	(Last Collected: 04/12/2011)

1. Above Pump Station not constructed, the flow is the sum of the Pump station discharge, the Langemann Gate releases to the delta, and flow over the spillway weir to the delta.
2. Average of the LORP Intake, Mazourka Canyon, Reinhackle Springs, and At Pumpback Station stations.
3. Thibaut and Waggoner Water Areas are currently off.

Note - All Data shown in this report is from field electronic measuring and data collection devices.

Note - Data contained herein is preliminary and subject to change. Refer to the disclaimer:

<http://wsoweb.ladwp.com/Aqueduct/realtime/disclaimer.htm>

Lower Owens River Project Flow Report for 09/29/2011

LORP Measuring Station	Augmenting Flows		Owens River Flows		
	Daily Avg Flow(cfs)	15 Day Avg Flow(cfs)	Daily Avg Flow(cfs)	15 Day Avg Flow(cfs)	# Days of last 15 at 40+ cfs
Below River Intake			57	60	15
Blackrock Ditch Return (augmentation)	1	2			
Goose Lake Return (return flow)	1	1			
Billy Lake Return (augmentation)	1.1	1			
Mazourka Canyon Road			60	64	15
Locust Ditch Return (augmentation)	0	0			
Georges Ditch Return (augmentation)	0	0			
Reinhackle Springs			56	62	15
Alabama Gates Return (augmentation)	0	0			
At Pumpback Station ¹			47	52	15
Pump Station			40	40	
Langemann Gate to Delta			7	10	
Weir to Delta			0	1	
LORP In Channel Average Flow ²			55	59	

Pump Station Month-to-Date Average Flow 34 cfs

Blackrock Waterfowl Habitat Area

Flooded Unit	Area	Last Collected	Flow Rate	Flow Set Date
Thibaut ³	0 Acres	04/12/2011	0 cfs	04/12/2011
Winterton	189 Acres	09/14/2011	5.5 cfs	08/16/2011
Drew	276 Acres	09/14/2011	5.2 cfs	08/16/2011
Waggoner ³	0 Acres	05/31/2011	0 cfs	04/15/2011
Total Flooded Area	465 Acres			

(Runoff Year 2011-12 Year-Date Average: 355 Acres - Requirement is 500 Acres)

Off-River Lakes and Ponds

Upper Twin Lake Gage Read	2.51 ft	(Last Collected: 09/26/2011)
Lower Twin Lake Gage Read	2.21 ft	
Goose Lake Gage Read	2.44 ft	
Thibaut Pond Flooded Area	0 Acres	(Last Collected: 04/12/2011)

1. Above Pump Station not constructed, the flow is the sum of the Pump station discharge, the Langemann Gate releases to the delta, and flow over the spillway weir to the delta.
2. Average of the LORP Intake, Mazourka Canyon, Reinhackle Springs, and At Pumpback Station stations.
3. Thibaut and Waggoner Water Areas are currently off.

Note - All Data shown in this report is from field electronic measuring and data collection devices.

Note - Data contained herein is preliminary and subject to change. Refer to the disclaimer:

<http://wsoweb.ladwp.com/Aqueduct/realtime/disclaimer.htm>

Lower Owens River Project Flow Report for 09/30/2011

LORP Measuring Station	Augmenting Flows		Owens River Flows		
	Daily Avg Flow(cfs)	15 Day Avg Flow(cfs)	Daily Avg Flow(cfs)	15 Day Avg Flow(cfs)	# Days of last 15 at 40+ cfs
Below River Intake			57	59	15
Blackrock Ditch Return (augmentation)	1	2			
Goose Lake Return (return flow)	1	1			
Billy Lake Return (augmentation)	1	1			
Mazourka Canyon Road			60	63	15
Locust Ditch Return (augmentation)	0	0			
Georges Ditch Return (augmentation)	0	0			
Reinhackle Springs			55	61	15
Alabama Gates Return (augmentation)	0	0			
At Pumpback Station ¹			48	52	15
Pump Station			40	41	
Langemann Gate to Delta			8	9	
Weir to Delta			0	1	
LORP In Channel Average Flow ²			55	59	

Pump Station Month-to-Date Average Flow 34 cfs

Blackrock Waterfowl Habitat Area

Flooded Unit	Area	Last Collected	Flow Rate	Flow Set Date
Thibaut ³	0 Acres	04/12/2011	0 cfs	04/12/2011
Winterton	189 Acres	09/14/2011	5.5 cfs	08/16/2011
Drew	276 Acres	09/14/2011	5.2 cfs	08/16/2011
Waggoner ³	0 Acres	05/31/2011	0 cfs	04/15/2011
Total Flooded Area	465 Acres			

(Runoff Year 2011-12 Year-Date Average: 355 Acres - Requirement is 500 Acres)

Off-River Lakes and Ponds

Upper Twin Lake Gage Read	2.51 ft	(Last Collected: 09/26/2011)
Lower Twin Lake Gage Read	2.21 ft	
Goose Lake Gage Read	2.44 ft	
Thibaut Pond Flooded Area	0 Acres	(Last Collected: 04/12/2011)

1. Above Pump Station not constructed, the flow is the sum of the Pump station discharge, the Langemann Gate releases to the delta, and flow over the spillway weir to the delta.
2. Average of the LORP Intake, Mazourka Canyon, Reinhackle Springs, and At Pumpback Station stations.
3. Thibaut and Waggoner Water Areas are currently off.

Note - All Data shown in this report is from field electronic measuring and data collection devices.

Note - Data contained herein is preliminary and subject to change. Refer to the disclaimer:

<http://wsoweb.ladwp.com/Aqueduct/realtime/disclaimer.htm>

FLOW CHANGE REQUEST/NOTIFICATION

ATTN: John Emory/Todd Bunn/Mark Wilder

DATE: September 6th, 2011

REQUESTED BY: E. Tillemans x30256

FLOW CHANGE LOCATION **LORP Intake**

START DATE: September 7th, 2011 TIME: anytime

CHANGE FLOW FROM: 75 cfs TO 65 cfs at LORP Intake

To maintain required flows to the LORP, monitor and make adjustments to the Aqueduct Intake gates for at least one day following this flow change.

C: Gene Coufal
Clarence Martin
Robert Prendergast
Charlotte Rodrigues
Mike Daughtry
Jim Campbell
Wayne Hopper
William Jones
Ben Butler

FLOW CHANGE REQUEST/NOTIFICATION

ATTN: Larry Benbrook

DATE: September 6th, 2011

REQUESTED BY: Eric Tillemans x30256

FLOW CHANGE LOCATION **Langemann Gate at Pumpstation**

START DATE: Wednesday September 7th, 2011 TIME: anytime

CHANGE FLOW: FROM: 7.5 cfs TO: 25 cfs at LORPS Langemann

The flow to the delta should remain at 25 cfs until September 17th when it can be returned to 7.5 cfs.

C:	Gene Coufal	Kook Dean
	Clarence Martin	Steve Howe
	Jim Campbell	Mike Lee
	Wayne Hopper	Bob Strub
	Don Keen	David Neal
	Jim Waggoner	Neal Gordon
	Charlotte Rodrigues	Mike Daughtry
	Jason Olin	Ben Butler
	Brian Tillemans	Marq Cole

FLOW CHANGE REQUEST/NOTIFICATION

ATTN: John Emory/Todd Bunn/Mark Wilder

DATE: September 19, 2011

REQUESTED BY: E. Tillemans x30256

FLOW CHANGE LOCATION **LORP Intake**

START DATE: September 20, 2011 TIME: anytime

CHANGE FLOW FROM: 65 cfs TO 55 cfs at LORP Intake

To maintain required flows to the LORP, monitor and make adjustments to the Aqueduct Intake gates for at least one day following this flow change.

C: Gene Coufal
Clarence Martin
Robert Prendergast
Charlotte Rodrigues
Mike Daughtry
Jim Campbell
Wayne Hopper
William Jones
Ben Butler

Quality Assurance and Calibration Procedures

The Los Angeles Department of Water and Power has a set standard to assure quality of all hydrological data collected. Procedures used to QA data vary based on the type of data collected and the device used to measure flow.

Data collected from sites utilizing area velocity flow meters are electronically monitored continuously. Sites are physically visited most days of the week to assure debris or vandalism hasn't affected the reading. Errors in the data collected may arise from several sources:

1. The transducers which detect the stage height and velocities have a tendency to drift.
2. Power outages occur occasionally thereby preventing the recording of data to the data loggers.
3. Occasionally the data loggers themselves malfunction.
4. Data can be lost or corrupted when it is transferred from the data loggers to the laptop.

Errors in discharge can originate from the instability of the relationship between velocity and stage height. This relationship varies temporally. It is affected by changes in the streambed that results from the flow of water over the bed, such as scour and fill, aquatic growth, ice, debris, or bed roughness.

To compensate for changes in the constantly shifting conditions multiple current meter measurements at each location per USGS standards are conducted per month. The current meter shots are taken at 2 foot intervals horizontally across the lined sections or 1 foot intervals at the sites where the measurements are taken in culverts. In each vertical section two separate measurements are taken (0.2 and 0.8) of the depth to achieve the best velocity average in the vertical. These vertical discharges are then added together to obtain a total flow in the section. The current meter data is logged in an on-board computer tracking the measurements as taken. That data is then extracted from the on-board computer to a PC using the FlowPack software that allows analysis of the data for erroneous measurements and is then converted to an Excel spreadsheet for ease of storage and printing. See Examples 1 – 3 for printout of software used to validate the current meter data.

Current meter data is used to develop velocity index tables. The tables require a minimum of 6 meter shots. After a table has been developed it is then downloaded into the on-site SonTek software which takes into account any variables within the meter section and applies any shifts to the discharge.

Data is collected and logged every 10 minutes utilizing SonTek area velocity flow meters. The data is downloaded from the meters once per month utilizing software provided by SonTek. The software "ViewArgonaut" gives us the ability to check items relevant to the performance of the meter. Battery voltage, beam strength, noise ratios, depth, and cell distance. (See Example 4) The software provides a trend of the data collected and displays it for quick comparisons, flagging discrepancies, one day at a time. Utilizing the ViewArgonaut software monthly reports are generated and the data is

reviewed. Using the current meter data collected during the month shifts are applied to the discharge to assure accuracy.

Augmentation Flows

Flows at several of the augmentation points are measured using weirs and flumes at sites that were pre-existing. Billy Lake has a one foot Parshall flume, Locust and Georges Returns have three foot weirs installed. All have stilling wells with dataloggers installed. The water surface elevation in the stillwell is measured each time the site is visited and verified it matches the staff gage for correct water depth through the measuring device. The still wells are flushed once every two months to assure the communication line is open and free of debris. The gage height data is logged on a module every 15 minutes. The modules are changed and processed every two weeks. Software used to process the data gives an hourly average gage and converts it to flow. It also gives the maximum and minimum flows for each day and time stamps it. The data is reviewed for any discrepancies which can be caused as a result of debris plugging the measuring device, a plugged stillwell, low batteries, etc.

SonTek's FlowTracker

All the tools you need to work with the FlowTracker.

Select one of these actions:

- [Open a FlowTracker file](#)
- [Open many FlowTracker files/folders](#)

The current export settings are:

- Show Discharge Summary Report
- Export ASCII Discharge file (DIS)
- Export ASCII Control file (CTL)
- Export ASCII Summary file (SUM)
- Export ASCII Data file (DAT)
- Export FlowPack file (FPX)
- Put Headers on ASCII files

[Connect to a FlowTracker](#)

To download data and run diagnostics

070706.ORABR.LOR.WAD

Discharge Measurement Summary

Date Generated: Thu Sep 27 2007

File Information		Site Details	
File Name	070706.ORABR.LOR.WAD	Site Name	ORABR
Start Date and Time	2007/07/06 07:48:17	Operator(s)	DJT

System Information		Units	(English Units)
Sensor Type	FlowTracker	Distance	ft
Serial #	P1685	Velocity	ft/s
CPU Firmware Version	3.2	Area	ft^2
Software Ver	2.11	Discharge	cfs

Discharge Uncertainty		
Category	ISO	Stats
Accuracy	1.0%	1.0%
Depth	0.1%	0.5%
Velocity	0.3%	1.4%
Width	0.1%	0.1%
Method	0.8%	-
# Stations	1.6%	-
Overall	2.1%	1.8%

Summary			
Averaging Int.	40	# Stations	32
Start Edge	REW	Total Width	48.100
Mean SNR	18.7 dB	Total Area	69.016
Mean Temp	73.68 °F	Mean Depth	1.435
Disch. Equation	Mid-Section	Mean Velocity	0.6419
		Total Discharge	44.3025

Measurement Results

St	Clock	Loc	Method	Depth	%Dep	MeasD	Vel	CorrFact	MeanV	Area	Flow	%Q
0	07:48	23.60	None	0.000	0.0	0.0	0.0000	1.00	0.0000	0.000	0.0000	0.0
1	07:48	24.60	0.6	0.360	0.6	0.144	0.2762	1.00	0.2762	0.360	0.0994	0.2
2	07:50	25.60	0.6	0.640	0.6	0.256	0.5102	1.00	0.5102	0.640	0.3266	0.7
3	07:51	26.60	0.6	0.880	0.6	0.352	0.5938	1.00	0.5938	0.880	0.5225	1.2
4	07:52	27.60	0.6	1.180	0.6	0.472	0.6257	1.00	0.6257	1.180	0.7383	1.7
5	07:54	28.60	0.6	1.390	0.6	0.556	0.6302	1.00	0.6302	1.390	0.8761	2.0
6	07:55	29.60	0.2/0.8	1.520	0.2	1.216	0.8130	1.00	0.7078	1.520	1.0759	2.4
6	07:56	29.60	0.2/0.8	1.520	0.8	0.304	0.6027					
7	07:58	30.60	0.8/0.2	1.690	0.2	1.352	0.8468	1.00	0.7664	1.690	1.2952	2.9
7	07:57	30.60	0.8/0.2	1.690	0.8	0.338	0.6860					
8	07:59	31.60	0.2/0.8	1.700	0.2	1.360	0.8146	1.00	0.7037	2.040	1.4357	3.2
8	08:00	31.60	0.2/0.8	1.700	0.8	0.340	0.5928					
9	08:03	33.00	0.8/0.2	1.680	0.2	1.344	0.8383	1.00	0.7408	2.016	1.4935	3.4
9	08:01	33.00	0.8/0.2	1.680	0.8	0.336	0.6434					
10	08:05	34.00	0.2/0.8	1.600	0.2	1.280	0.8724	1.00	0.7398	2.400	1.7757	4.0
10	08:06	34.00	0.2/0.8	1.600	0.8	0.320	0.6073					
11	08:08	36.00	0.8/0.2	1.520	0.2	1.216	0.8186	1.00	0.6995	3.040	2.1264	4.8
11	08:07	36.00	0.8/0.2	1.520	0.8	0.304	0.5804					
12	08:09	38.00	0.2/0.8	1.500	0.2	1.200	0.8957	1.00	0.7461	3.000	2.2382	5.1
12	08:11	38.00	0.2/0.8	1.500	0.8	0.300	0.5965					
13	08:12	40.00	0.2/0.8	1.490	0.2	1.192	0.8245	1.00	0.6321	2.980	1.8837	4.3
13	08:13	40.00	0.2/0.8	1.490	0.8	0.298	0.4396					
14	08:15	42.00	0.2/0.8	1.510	0.2	1.208	0.8514	1.00	0.7548	3.020	2.2791	5.1
14	08:16	42.00	0.2/0.8	1.510	0.8	0.302	0.6581					
15	08:18	44.00	0.8/0.2	1.600	0.2	1.280	0.8278	1.00	0.7026	3.200	2.2484	5.1
15	08:17	44.00	0.8/0.2	1.600	0.8	0.320	0.5774					
16	08:19	46.00	0.2/0.8	1.620	0.2	1.296	0.8018	1.00	0.6916	3.240	2.2409	5.1
16	08:20	46.00	0.2/0.8	1.620	0.8	0.324	0.5814					
17	08:22	48.00	0.8/0.2	1.700	0.2	1.360	0.8396	1.00	0.7756	3.400	2.6372	6.0
17	08:21	48.00	0.8/0.2	1.700	0.8	0.340	0.7116					
18	08:23	50.00	0.2/0.8	1.800	0.2	1.440	0.9016	1.00	0.8251	3.600	2.9703	6.7
18	08:24	50.00	0.2/0.8	1.800	0.8	0.360	0.7487					
19	08:26	52.00	0.8/0.2	1.680	0.2	1.344	0.8271	1.00	0.7269	3.360	2.4425	5.5
19	08:25	52.00	0.8/0.2	1.680	0.8	0.336	0.6266					
20	08:27	54.00	0.2/0.8	1.780	0.2	1.424	0.7795	1.00	0.6763	3.560	2.4076	5.4
20	08:28	54.00	0.2/0.8	1.780	0.8	0.356	0.5732					
21	08:30	56.00	0.8/0.2	1.820	0.2	1.456	0.7329	1.00	0.6097	3.640	2.2193	5.0
21	08:29	56.00	0.8/0.2	1.820	0.8	0.364	0.4865					
22	08:32	58.00	0.2/0.8	1.820	0.2	1.456	0.7123	1.00	0.5540	3.640	2.0163	4.6
22	08:34	58.00	0.2/0.8	1.820	0.8	0.364	0.3957					
23	08:36	60.00	0.8/0.2	1.800	0.2	1.440	0.6949	1.00	0.6017	3.600	2.1660	4.9
23	08:35	60.00	0.8/0.2	1.800	0.8	0.360	0.5085					

- [Program Settings](#)
- [Quality Control Settings](#)
- [Show User's Manual](#)
- [Show Technical Manual](#)
- [Show Quick Start](#)
- [About FlowTracker](#)

English



A YSI Environmental Company

SonTek's FlowTracker

All the tools you need to work with the FlowTracker.

Select one of these actions:

-  [Open a FlowTracker file](#)
-  [Open many FlowTracker files/folders](#)

The current export settings are:

- Show Discharge Summary Report
- Export ASCII Discharge file (DIS)
- Export ASCII Control file (CTL)
- Export ASCII Summary file (SUM)
- Export ASCII Data file (DAT)
- Export FlowPack file (FPX)
- Put Headers on ASCII files

-  [Connect to a FlowTracker](#)
To download data and run diagnostics

070706.0RABR.LOR.WAD

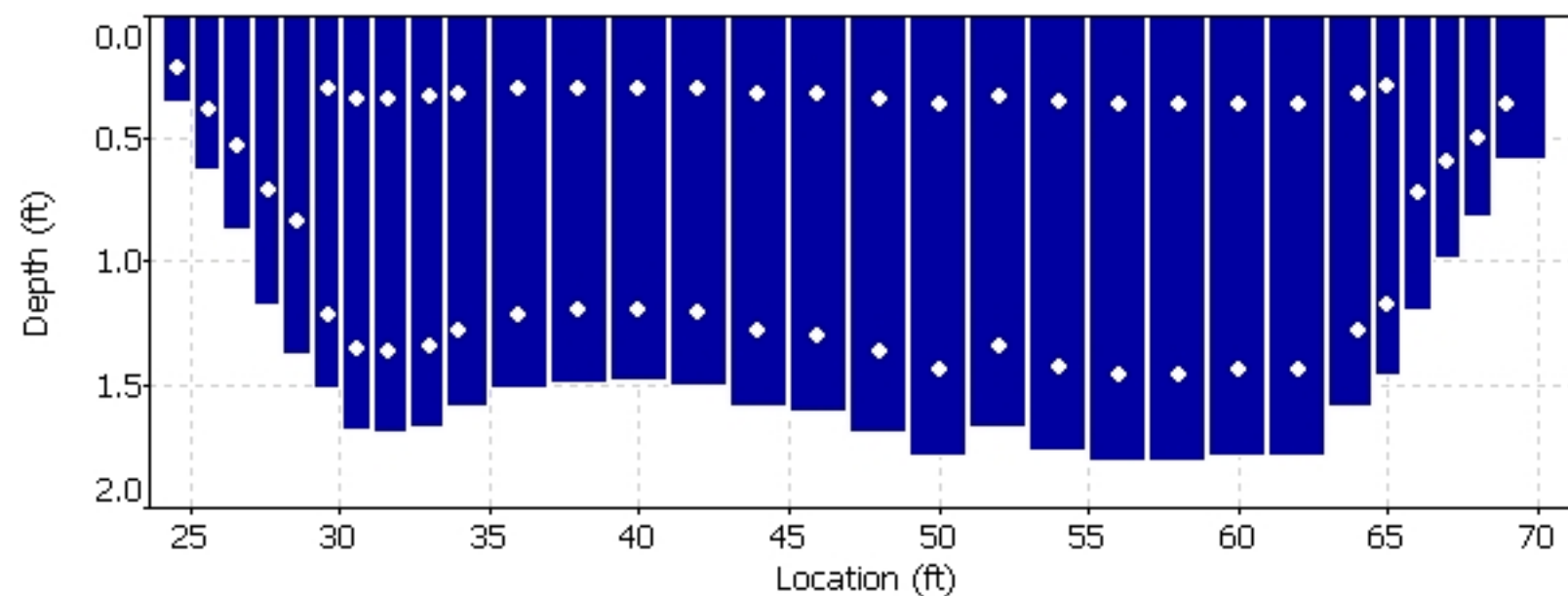
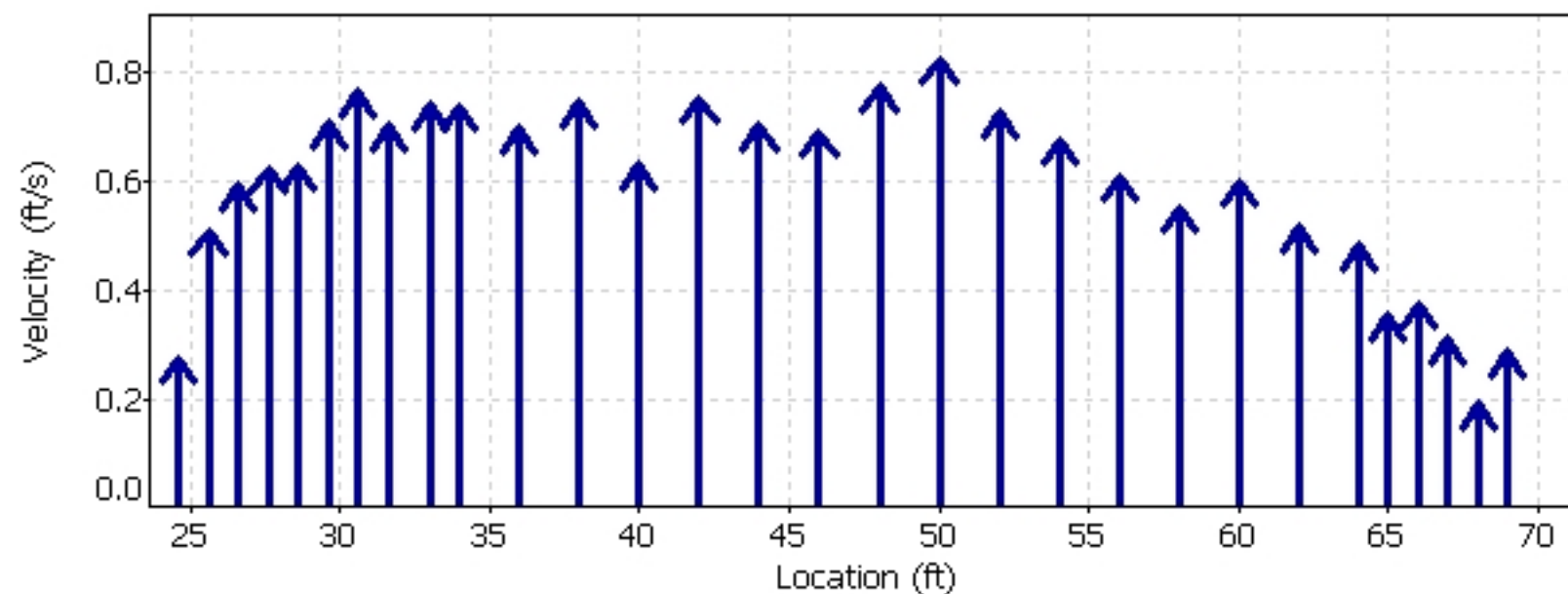
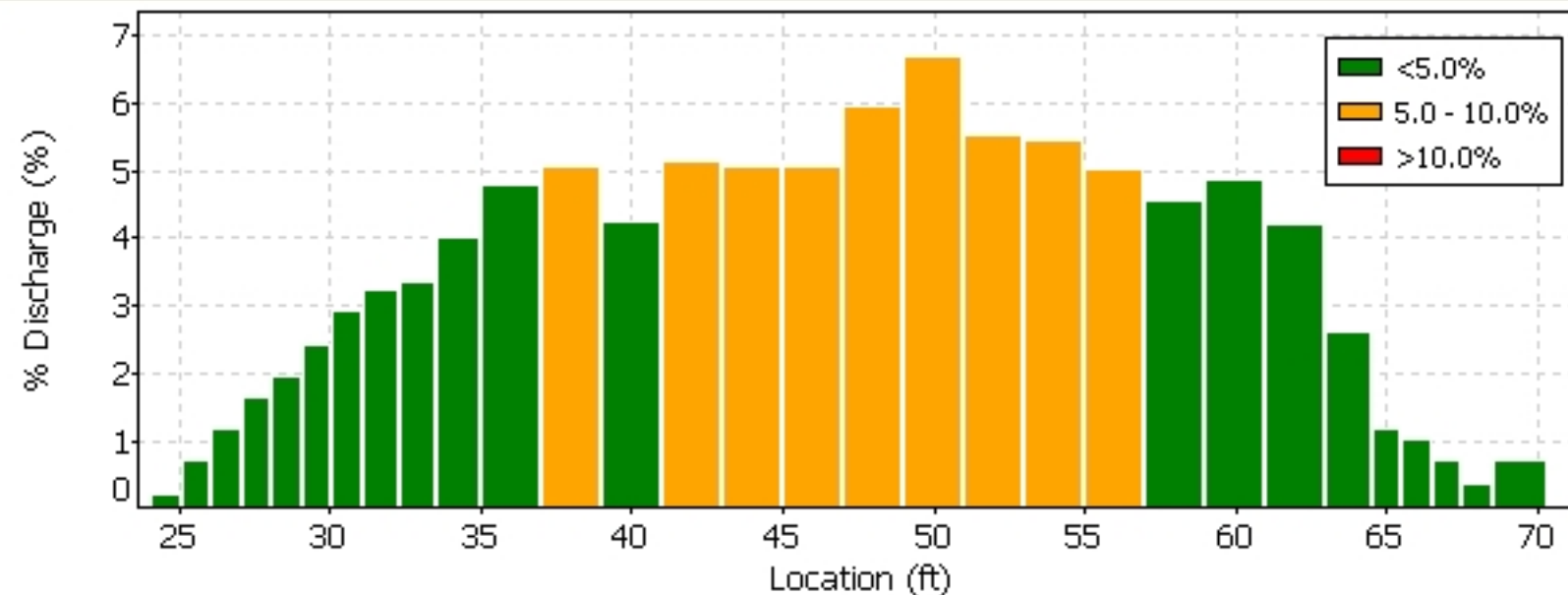





Quality Control

St	Loc	%Dep	Message
13	40.00	0.8	High standard error: 0.024

Automatic Quality Control Test (BeamCheck)



-  [Program Settings](#)
- [Quality Control Settings](#)
-  [Show User's Manual](#)
-  [Show Technical Manual](#)
-  [Show Quick Start](#)
-  [About FlowTracker](#)

 English
 

 A YSI Environmental Company

SonTek's FlowTracker

All the tools you need to work with the FlowTracker.

Select one of these actions:

-  [Open a FlowTracker file](#)
-  [Open many FlowTracker files/folders](#)

The current export settings are:

- Show Discharge Summary Report
- Export ASCII Discharge file (DIS)
- Export ASCII Control file (CTL)
- Export ASCII Summary file (SUM)
- Export ASCII Data file (DAT)
- Export FlowPack file (FPX)
- Put Headers on ASCII files

 [Connect to a FlowTracker](#)

To download data and run diagnostics

-  [Program Settings](#)
- [Quality Control Settings](#)
-  [Show User's Manual](#)
-  [Show Technical Manual](#)
-  [Show Quick Start](#)
-  [About FlowTracker](#)

 English



070706.0RABR.LOR.WAD

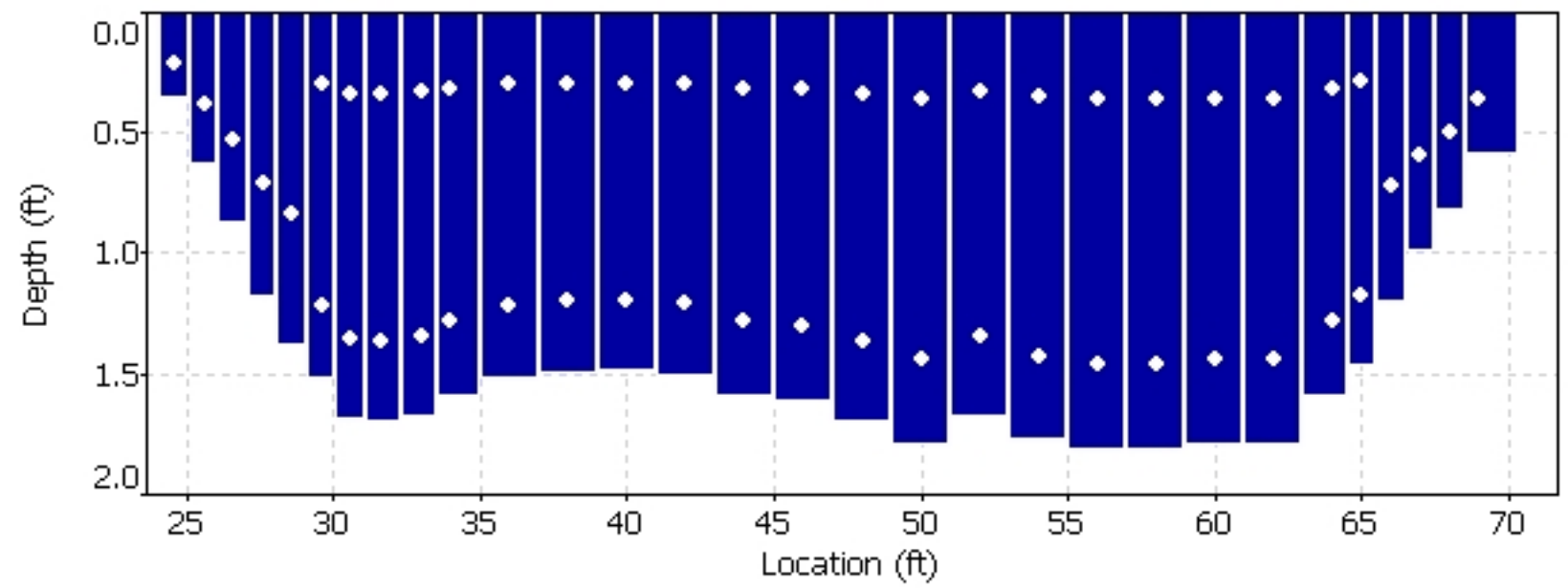
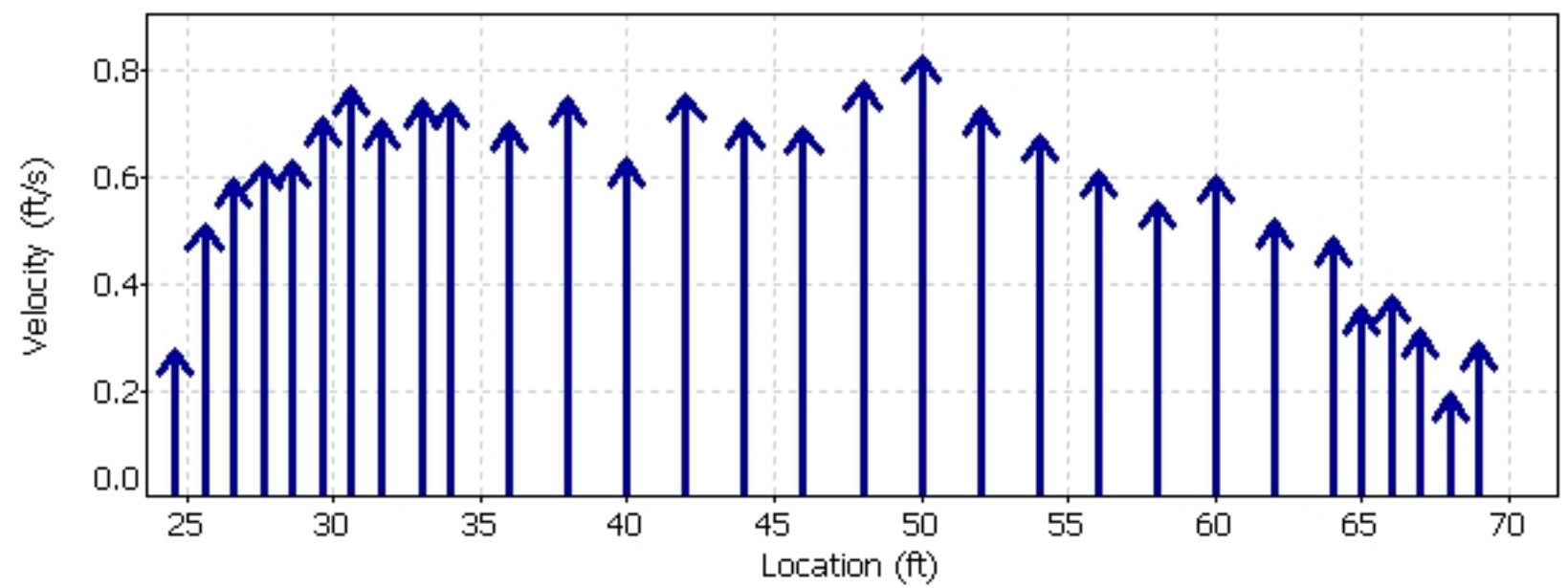
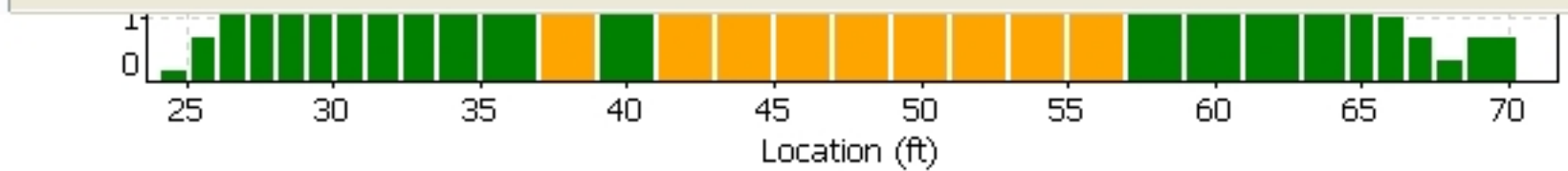

Quality Control			
St	Loc	%Dep	Message
13	40.00	0.8	High standard error: 0.024

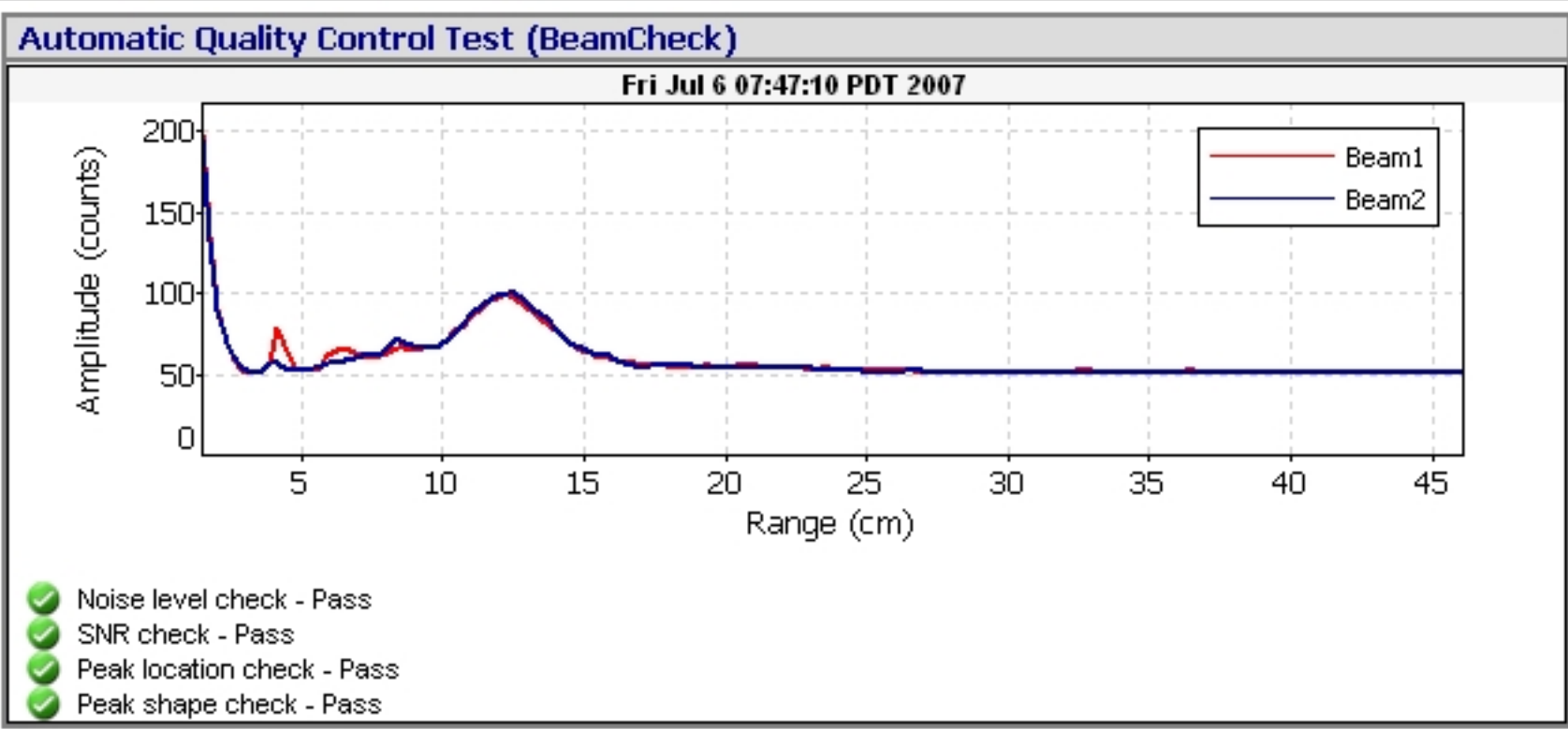

FileName: BROR_070801_a.arg (Argonaut- SW 3000 kHz)



System	Argonaut-SW
Frequency	3000 kHz

File	BROR_070801_a
File Size	65.18 kB

Sample No	1
Sample Date	02/07/2007
Sample Time	13:28:38
Time Interval	180

Velocity Data:	
V1/X/E(cm/s)	27.8
V2/Y/N(cm/s)	2.4
V3/Z/U(cm/s)	--
Speed (cm/s)	27.9
Direction(deg)	85.1

Discharge Summary:	
V Beam (m)	0.426
Stage (m)	1.304
VMean (cm/s)	22.7
Flow (cfs)	50.21
Area (m2)	6.26
Vol (acre-ft)	0.7

Diagnostic Data:	
SNR1 (dB)	61
SNR2 (dB)	61
SNR3 (dB)	--
StErr1 (cm/s)	0.9
StErr2 (cm/s)	0.8
StErr3 (cm/s)	--
Mean StDev	0.9
Battery (V)	12.4

DISCHARGE MEASUREMENT SUMMARY

Start Date: 13/09/2011
 Start Time: 08:52:21
 End Time: 09:49:42

SITE INFORMATION

Site Name: LOR @ Intake
 Site Number: INTK
 Site Location: Below Bridge

MEASUREMENT INFORMATION

Measurement #: 1

PERSONNEL AND EQUIPMENT

Party: BRP
 Boat/Motor/Platform:

RATING INFORMATION

Rating Discharge: 64.70 cfs

SYSTEM INFORMATION

Serial #: M630
 Firmware Version: 9.9
 System Frequency: 3000 kHz
 RiverSurveyor Ver:

SYSTEM SETUP

of Cells: 14
 Cell Size: 0.49 ft
 Blanking Distance: 0.66 ft
 Measurement Mode: Discharge
 Azimuth: 210.0 deg
 Magnetic Declination: 0.0 deg
 Salinity: 0.0 ppt

MEASUREMENT RESULTS

	Distance from initial position ft	Width ft	Total depth of water ft	Time s	Ice thickness ft	Ice depth ft	Mean velocity ft/s	Velocity correction	Area ft ²	Discharge cfs
LEW	0.00	1.00	0.00	-	0.00	0.00	0.00	1.00	0.00	0.00
	2.00	2.00	1.63	70	0.00	0.00	0.04	1.00	3.25	0.15
	4.00	2.00	1.75	70	0.00	0.00	0.06	1.00	3.51	0.21
	6.00	2.00	2.50	70	0.00	0.00	0.31	1.00	5.00	1.56
	8.00	2.00	3.50	70	0.00	0.00	0.22	1.00	7.01	1.56
	10.00	2.00	4.28	70	0.00	0.00	0.36	1.00	8.56	3.10
	12.00	2.00	4.85	70	0.00	0.00	0.45	1.00	9.71	4.38
	14.00	2.00	5.22	70	0.00	0.00	0.33	1.00	10.43	3.40
	16.00	2.00	5.35	70	0.00	0.00	0.41	1.00	10.70	4.34
	18.00	2.00	5.53	70	0.00	0.00	0.47	1.00	11.05	5.21
	20.00	2.00	5.58	70	0.00	0.00	0.44	1.00	11.15	4.93
	22.00	2.00	5.60	70	0.00	0.00	0.39	1.00	11.20	4.32
	24.00	2.00	5.48	70	0.00	0.00	0.33	1.00	10.97	3.61
	26.00	2.00	5.38	70	0.00	0.00	0.39	1.00	10.76	4.22
	28.00	2.00	5.70	70	0.00	0.00	0.33	1.00	11.41	3.80
	30.00	2.00	5.79	70	0.00	0.00	0.39	1.00	11.57	4.46
	32.00	2.00	5.81	70	0.00	0.00	0.31	1.00	11.62	3.58
	34.00	2.00	5.54	70	0.00	0.00	0.35	1.00	11.09	3.87
	36.00	2.00	4.76	70	0.00	0.00	0.24	1.00	9.53	2.28
	38.00	2.00	3.89	70	0.00	0.00	0.39	1.00	7.78	3.02
	40.00	2.00	2.69	70	0.00	0.00	0.35	1.00	5.37	1.87
	42.00	2.00	2.04	70	0.00	0.00	0.16	1.00	4.09	0.67
	44.00	2.00	1.96	70	0.00	0.00	0.13	1.00	3.92	0.50
REW	46.00	1.00	0.00	-	0.00	0.00	0.00	1.00	0.00	0.00
TOTALS		46.00							189.66	65.03

WEATHER

Clear, Wind 5-10mph from the North

COMMENTS

File_Name 110926~1.WAD
 Start_Date_and_Time 2011/09/26 09:11:06
 Site_Name BLACKROCK RTN TO LOR
 Operator(s) BRP
 Sensor_Type FlowTracker_Handheld_ADV
 Serial_# P2728
 Software_Ver 2.20 (Build 65 - Jul 2 2007)
 CPU_Firmware_Version 3.5
 Averaging_Interval 40 sec
 Unit_System English Units
 Discharge_Equation Mid-Section
 Start_Edge LEW
 #_Stations 9
 Total_Width 5.900 ft
 Total_Area 6.136 ft^2
 Total_Discharge 1.7285 cfs
 Mean_Depth 1.040 ft
 Mean_Velocity 0.2817 ft/s
 Mean_SNR 17.0 dB
 Mean_Verr 0.0052 ft/s
 Mean_Temp 58.91 deg F
 Mean_Bnd 0 Best
 Boundary_Condition_(Bnd) 0 Best
 1 Good
 2 Fair
 3 Poor

Discharge_Uncertainty_(ISO)

Overall 6.6 %
 Accuracy 1.0 %
 Depth 0.2 %
 Velocity 0.6 %
 Width 0.2 %
 Method 2.9 %
 #_Stations 5.8 %

Discharge_Uncertainty_(Statistical)

Overall 4.2 %
 Accuracy 1.0 %
 Depth 0.0 %
 Velocity 4.0 %
 Width 0.2 %

Supplemental_Data

Record	Date	Time	Location(ft)	Gauge_Height(ft)	Rated_Flow(cfs)	Comments
01	2011/09/26	09:13:43	3.000	1.040	1.1701	

Automatic_Quality_Control_Test_(BeamCheck)

9/26/2011 9:10

Noise_level_check Pass

SNR_check Pass

Peak_location_check Pass

Peak_shape_check Pass

St	Clock	Loc	Depth	%Dep	MeasD	Npts	Spike	Vel	SNR	Angle	Verr	Bnd	Temp	CorrFact	MeanV	Area	Flow	%Q
()	()	(ft)	(ft)	(*D)	(ft)	()	()	(ft/s)	(dB)	(deg)	(ft/s)	()	(degF)	()	(ft/s)	(ft^2)	(cfs)	(%)
0	9:11	0	1.04	0	0	0	0	0	0	0	0	0	0	1	0.2717	0.26	0.0706	4.1
1	9:11	0.5	1.04	0.6	0.416	40	0	0.272	19.8	-3	0.008	0	58.93	1	0.2717	0.52	0.1413	8.2
2	9:11	1	1.04	0.6	0.416	40	0	0.34	17.6	0	0.004	0	58.93	1	0.3402	0.78	0.2654	15.4
3	9:12	2	1.04	0.6	0.416	40	0	0.321	15	5	0.005	0	58.91	1	0.3212	1.04	0.3341	19.3
4	9:13	3	1.04	0.6	0.416	40	0	0.318	17	1	0.004	0	58.91	1	0.3182	1.04	0.331	19.1
5	9:14	4	1.04	0.6	0.416	40	0	0.275	16.1	2	0.006	0	58.91	1	0.2749	1.04	0.2859	16.5
6	9:15	5	1.04	0.6	0.416	40	0	0.255	16.1	-5	0.004	0	58.89	1	0.2552	0.78	0.1991	11.5
7	9:16	5.5	1.04	0.6	0.416	40	3	0.15	17.4	-4	0.007	0	58.91	1	0.1496	0.468	0.07	4.1
8	9:16	5.9	1.04	0	0	0	0	0	0	0	0	0	0	1	0.1496	0.208	0.0311	1.8

Blackrock Return (0208)

Year	Month	Day	Hour	Minute	Second	VelocityX	VelocityY	Level	StdError1	StdError2	StdError3	SNR1	SNR2	SNR3	SignalAmp1	SignalAmp2	SignalAmp3	Noise1	Noise2
2011	9	1	0	2	45	0.351	-0.046	0.791	0.039	0.036	0	56.3	57.6	62.4	164	166	0	33	32
2011	9	1	0	12	45	0.253	0.026	0.794	0.039	0.036	0	55	56.3	62.4	161	164	0	33	33
2011	9	1	0	22	45	0.341	0.003	0.791	0.033	0.03	0	56.3	57.2	62.8	163	166	0	32	33
2011	9	1	0	32	45	0.318	-0.052	0.791	0.039	0.036	0	57.2	58.5	60.6	166	169	0	33	33
2011	9	1	0	42	45	0.328	0.151	0.787	0.043	0.039	0	58	59.3	60.6	167	170	0	32	32
2011	9	1	0	52	45	0.344	0.118	0.787	0.039	0.039	0	58.5	59.3	59.3	169	171	0	33	33
2011	9	1	1	2	45	0.285	0.125	0.784	0.043	0.039	0	58.5	59.3	59.3	169	171	0	33	33
2011	9	1	1	12	45	0.354	0.02	0.784	0.039	0.039	0	58.5	60.2	59.3	169	172	0	33	32
2011	9	1	1	22	45	0.299	0.003	0.784	0.043	0.039	0	57.2	58.5	61.1	166	168	0	33	32
2011	9	1	1	32	45	0.338	0.023	0.784	0.033	0.03	0	56.8	57.6	62.4	165	167	0	33	33
2011	9	1	1	42	45	0.302	0.062	0.784	0.043	0.039	0	56.3	57.2	61.9	164	166	0	33	33
2011	9	1	1	52	45	0.338	0.072	0.781	0.036	0.033	0	57.2	58	61.5	165	167	0	32	32
2011	9	1	2	2	45	0.315	0.23	0.784	0.039	0.036	0	61.1	61.9	55.5	174	177	0	32	33
2011	9	1	2	12	45	0.312	0.095	0.784	0.039	0.039	0	59.3	60.6	58.5	171	174	0	33	33
2011	9	1	2	22	45	0.292	0.115	0.784	0.036	0.033	0	57.6	58	61.1	166	168	0	32	33
2011	9	1	2	32	45	0.312	0.023	0.791	0.046	0.043	0	57.2	58.5	60.2	166	169	0	33	33
2011	9	1	2	42	45	0.407	0	0.791	0.039	0.036	0	60.6	62.4	55.5	174	177	0	33	32
2011	9	1	2	52	45	0.358	0.036	0.791	0.039	0.036	0	62.8	64.5	52.9	179	182	0	33	32
2011	9	1	3	2	45	0.371	0.079	0.794	0.039	0.036	0	61.1	62.8	55.5	175	179	0	33	33
2011	9	1	3	12	45	0.295	0.049	0.797	0.039	0.039	0	60.6	61.1	56.3	173	175	0	32	33
2011	9	1	3	22	45	0.351	0.089	0.797	0.039	0.039	0	58.5	60.2	58.9	170	173	0	34	33
2011	9	1	3	32	45	0.374	-0.003	0.797	0.036	0.033	0	58.5	59.8	59.8	169	172	0	33	33
2011	9	1	3	42	45	0.351	-0.036	0.801	0.043	0.039	0	58.5	59.3	58.9	169	171	0	33	33
2011	9	1	3	52	45	0.397	-0.02	0.797	0.039	0.036	0	61.1	62.8	56.3	175	178	0	33	32
2011	9	1	4	2	45	0.4	0	0.801	0.043	0.039	0	60.6	63.2	55.5	175	179	0	34	32
2011	9	1	4	12	45	0.351	0.016	0.797	0.043	0.039	0	61.5	63.2	54.6	176	179	0	33	32
2011	9	1	4	22	45	0.299	0.056	0.801	0.039	0.039	0	61.9	64.1	55	177	181	0	33	32
2011	9	1	4	32	45	0.299	0.082	0.801	0.043	0.039	0	60.2	61.1	57.6	173	176	0	33	34
2011	9	1	4	42	45	0.41	0.056	0.801	0.039	0.036	0	60.6	61.9	56.3	174	177	0	33	33
2011	9	1	4	52	45	0.417	0.007	0.794	0.039	0.036	0	59.3	60.2	58	171	173	0	33	33
2011	9	1	5	2	45	0.407	0.003	0.791	0.052	0.049	0	58.9	59.8	58.9	170	172	0	33	33
2011	9	1	5	12	45	0.354	-0.046	0.791	0.043	0.039	0	58.9	59.3	59.3	169	171	0	32	33
2011	9	1	5	22	45	0.348	-0.026	0.791	0.039	0.039	0	58.5	59.3	59.3	169	171	0	33	33
2011	9	1	5	32	45	0.315	-0.056	0.791	0.039	0.036	0	58.5	59.3	58.9	168	171	0	32	33
2011	9	1	5	42	45	0.331	0	0.794	0.039	0.036	0	58.9	60.2	58	170	173	0	33	33
2011	9	1	5	52	45	0.367	0.013	0.794	0.043	0.039	0	58.5	59.8	59.8	169	172	0	33	33
2011	9	1	6	2	45	0.312	0.039	0.794	0.036	0.033	0	58	58.9	60.2	167	170	0	32	33
2011	9	1	6	12	45	0.325	0.013	0.794	0.043	0.039	0	58	58.9	60.6	167	170	0	32	33
2011	9	1	6	22	45	0.331	-0.072	0.794	0.039	0.036	0	57.6	58.9	61.1	167	170	0	33	33
2011	9	1	6	32	45	0.338	0	0.797	0.039	0.036	0	57.2	57.6	61.1	166	168	0	33	34
2011	9	1	6	42	45	0.295	-0.033	0.797	0.039	0.039	0	57.2	58.5	61.1	166	169	0	33	33
2011	9	1	6	52	45	0.361	0.013	0.797	0.046	0.046	0	55.5	57.6	62.4	163	167	0	34	33
2011	9	1	7	2	45	0.423	-0.052	0.797	0.039	0.036	0	55.9	57.2	62.8	163	166	0	33	33
2011	9	1	7	12	45	0.299	0.007	0.797	0.043	0.039	0	56.3	58	61.9	164	167	0	33	32
2011	9	1	7	22	45	0.295	0.02	0.797	0.039	0.036	0	55.9	57.2	63.2	163	166	0	33	33
2011	9	1	7	32	45	0.308	-0.102	0.797	0.039	0.036	0	56.3	57.6	61.9	164	167	0	33	33

Blackrock Return (0208)

Year	Month	Day	Hour	Minute	Second	VelocityX	VelocityY	Level	StdError1	StdError2	StdError3	SNR1	SNR2	SNR3	SignalAmp1	SignalAmp2	SignalAmp3	Noise1	Noise2
2011	9	1	7	42	45	0.338	-0.085	0.797	0.036	0.033	0	56.3	58	62.8	165	168	0	34	33
2011	9	1	7	52	45	0.322	0.023	0.797	0.039	0.036	0	56.8	58	62.4	165	168	0	33	33
2011	9	1	8	2	45	0.371	0	0.797	0.039	0.039	0	56.3	58	61.9	165	168	0	34	33
2011	9	1	8	12	45	0.266	0	0.797	0.039	0.039	0	55.9	57.6	62.8	164	167	0	34	33
2011	9	1	8	22	45	0.341	-0.046	0.797	0.039	0.039	0	57.2	58	62.4	166	169	0	33	34
2011	9	1	8	32	45	0.377	0.003	0.797	0.039	0.039	0	56.8	58	63.2	165	169	0	33	34
2011	9	1	8	42	45	0.299	0.023	0.797	0.043	0.039	0	56.3	58	62.8	164	168	0	33	33
2011	9	1	8	52	45	0.407	-0.059	0.797	0.039	0.039	0	56.3	57.6	62.8	165	167	0	34	33
2011	9	1	9	2	45	0.446	0.026	0.797	0.036	0.033	0	56.8	58.5	62.4	165	169	0	33	33
2011	9	1	9	12	45	0.371	0.039	0.797	0.039	0.036	0	56.8	57.6	63.2	165	168	0	33	34
2011	9	1	9	22	45	0.371	0	0.797	0.039	0.036	0	56.8	57.6	62.4	166	168	0	34	34
2011	9	1	9	32	45	0.325	0.049	0.797	0.043	0.039	0	57.2	58.5	61.1	166	169	0	33	33
2011	9	1	9	42	45	0.226	0.02	0.797	0.039	0.039	0	57.2	58	62.4	166	169	0	33	34
2011	9	1	9	52	45	0.299	-0.003	0.797	0.046	0.043	0	56.8	58.5	61.5	165	169	0	33	33
2011	9	1	10	2	45	0.331	0.108	0.797	0.043	0.039	0	56.8	58	62.4	165	168	0	33	33
2011	9	1	10	12	45	0.292	-0.036	0.794	0.036	0.033	0	56.8	58	62.4	166	168	0	34	33
2011	9	1	10	22	45	0.312	0.023	0.794	0.039	0.039	0	57.2	58.5	61.5	166	169	0	33	33
2011	9	1	10	32	45	0.348	0.043	0.794	0.043	0.039	0	56.8	58.5	61.5	166	169	0	34	33
2011	9	1	10	42	45	0.325	0.069	0.791	0.039	0.036	0	57.6	59.3	61.1	167	170	0	33	32
2011	9	1	10	52	45	0.338	0.075	0.791	0.039	0.036	0	57.6	58.5	60.6	167	170	0	33	34
2011	9	1	11	2	45	0.335	0.007	0.791	0.036	0.033	0	57.2	58.9	61.1	167	170	0	34	33
2011	9	1	11	12	45	0.331	0.043	0.787	0.036	0.033	0	58	59.3	61.9	168	171	0	33	33
2011	9	1	11	22	45	0.374	0.154	0.797	0.039	0.039	0	58	58.9	61.5	168	170	0	33	33
2011	9	1	11	32	45	0.335	0.184	0.801	0.043	0.039	0	58.9	59.3	61.9	169	171	0	32	33
2011	9	1	11	42	45	0.328	0.069	0.801	0.039	0.039	0	58.5	59.8	60.6	169	172	0	33	33
2011	9	1	11	52	45	0.312	0.079	0.797	0.039	0.039	0	58.9	59.8	60.6	170	172	0	33	33
2011	9	1	12	2	45	0.39	0.072	0.794	0.039	0.039	0	58.9	60.2	60.2	170	172	0	33	32
2011	9	1	12	12	45	0.328	0.148	0.797	0.039	0.039	0	59.3	60.6	60.2	170	173	0	32	32
2011	9	1	12	22	45	0.328	0.059	0.791	0.039	0.036	0	59.8	61.1	59.8	172	175	0	33	33
2011	9	1	12	32	45	0.371	0.066	0.791	0.036	0.033	0	60.6	61.9	58.5	174	176	0	33	32
2011	9	1	12	42	45	0.413	0.049	0.791	0.043	0.039	0	61.1	61.9	58.9	174	176	0	32	32
2011	9	1	12	52	45	0.279	0.171	0.787	0.033	0.03	0	61.5	62.4	59.3	175	177	0	32	32
2011	9	1	13	2	45	0.322	0.082	0.787	0.043	0.039	0	61.1	62.4	60.2	175	177	0	33	32
2011	9	1	13	12	45	0.351	0.112	0.787	0.039	0.039	0	61.1	61.9	60.2	174	176	0	32	32
2011	9	1	13	22	45	0.318	0.069	0.787	0.039	0.039	0	61.1	61.9	61.5	174	177	0	32	33
2011	9	1	13	32	45	0.358	0.131	0.787	0.039	0.036	0	60.6	62.4	61.5	174	177	0	33	32
2011	9	1	13	42	45	0.377	0.151	0.787	0.039	0.036	0	61.1	62.4	59.8	175	177	0	33	32
2011	9	1	13	52	45	0.315	0.092	0.787	0.039	0.039	0	61.5	62.8	60.2	175	178	0	32	32
2011	9	1	14	2	45	0.335	0.098	0.787	0.039	0.036	0	61.5	62.4	60.6	175	177	0	32	32
2011	9	1	14	12	45	0.387	0.118	0.787	0.039	0.039	0	61.9	62.8	60.2	176	178	0	32	32
2011	9	1	14	22	45	0.341	0.082	0.787	0.039	0.036	0	61.9	62.8	60.6	176	178	0	32	32
2011	9	1	14	32	45	0.381	0.154	0.787	0.039	0.039	0	62.8	63.6	60.2	178	180	0	32	32
2011	9	1	14	42	45	0.299	0.19	0.787	0.046	0.043	0	62.8	63.2	59.3	178	179	0	32	32
2011	9	1	14	52	45	0.39	0.171	0.787	0.036	0.033	0	62.4	63.6	60.2	177	179	0	32	31
2011	9	1	15	2	45	0.358	0.21	0.787	0.039	0.039	0	62.4	63.2	61.1	177	178	0	32	31
2011	9	1	15	12	45	0.328	0.262	0.787	0.039	0.036	0	61.9	62.4	61.1	175	176	0	31	31

Blackrock Return (0208)

Year	Month	Day	Hour	Minute	Second	VelocityX	VelocityY	Level	StdError1	StdError2	StdError3	SNR1	SNR2	SNR3	SignalAmp1	SignalAmp2	SignalAmp3	Noise1	Noise2
2011	9	1	15	22	45	0.308	0.089	0.787	0.039	0.036	0	61.1	61.5	61.9	174	175	0	32	32
2011	9	1	15	32	45	0.328	0.154	0.787	0.039	0.036	0	60.6	62.4	61.9	173	176	0	32	31
2011	9	1	15	42	45	0.325	0.135	0.787	0.036	0.033	0	61.1	61.9	61.5	174	175	0	32	31
2011	9	1	15	52	45	0.289	0.157	0.787	0.043	0.039	0	61.1	61.5	61.9	173	175	0	31	32
2011	9	1	16	2	45	0.371	0.22	0.784	0.043	0.039	0	61.1	62.4	60.6	174	176	0	32	31
2011	9	1	16	12	45	0.322	0.197	0.787	0.043	0.039	0	60.6	61.5	61.5	173	174	0	32	31
2011	9	1	16	22	45	0.318	0.233	0.787	0.043	0.039	0	60.6	60.6	62.4	173	173	0	32	32
2011	9	1	16	32	45	0.315	0.259	0.784	0.039	0.039	0	59.8	61.1	61.9	171	173	0	32	31
2011	9	1	16	42	45	0.305	0.24	0.784	0.043	0.039	0	60.6	61.1	61.9	172	174	0	31	32
2011	9	1	16	52	45	0.358	0.282	0.784	0.039	0.039	0	59.8	60.6	62.8	170	172	0	31	31
2011	9	1	17	2	45	0.292	0.276	0.784	0.043	0.039	0	58.9	60.2	63.6	169	171	0	32	31
2011	9	1	17	12	45	0.318	0.266	0.784	0.043	0.039	0	58.5	58.9	64.5	167	168	0	31	31
2011	9	1	17	22	45	0.276	0.259	0.784	0.039	0.036	0	57.2	58.5	65.4	165	167	0	32	31
2011	9	1	17	32	45	0.292	0.236	0.784	0.043	0.039	0	56.3	56.8	66.2	163	164	0	32	32
2011	9	1	17	42	45	0.318	0.203	0.784	0.043	0.039	0	55.9	57.6	65.8	162	165	0	32	31
2011	9	1	17	52	45	0.276	0.276	0.784	0.043	0.039	0	56.3	57.2	65.8	163	165	0	32	32
2011	9	1	18	2	45	0.289	0.299	0.784	0.039	0.039	0	56.3	57.6	65.8	163	166	0	32	32
2011	9	1	18	12	45	0.266	0.318	0.784	0.036	0.033	0	56.3	57.2	65.8	163	165	0	32	32
2011	9	1	18	22	45	0.223	0.23	0.784	0.039	0.036	0	56.8	57.2	66.7	163	165	0	31	32
2011	9	1	18	32	45	0.351	0.187	0.784	0.043	0.039	0	55.9	56.8	66.2	162	164	0	32	32
2011	9	1	18	42	45	0.312	0.161	0.784	0.039	0.039	0	55.9	57.2	66.7	162	165	0	32	32
2011	9	1	18	52	45	0.328	0.243	0.781	0.039	0.039	0	55.9	56.8	67.1	161	163	0	31	31
2011	9	1	19	2	45	0.259	0.21	0.781	0.036	0.033	0	55	55.9	67.5	160	162	0	32	32
2011	9	1	19	12	45	0.318	0.197	0.781	0.036	0.033	0	55.5	55.9	67.1	161	162	0	32	32
2011	9	1	19	22	45	0.279	0.203	0.781	0.046	0.043	0	56.3	56.3	67.1	162	163	0	31	32
2011	9	1	19	32	45	0.246	0.23	0.781	0.046	0.043	0	55	55.9	67.5	160	162	0	32	32
2011	9	1	19	42	45	0.312	0.092	0.781	0.039	0.039	0	56.3	57.2	66.7	163	165	0	32	32
2011	9	1	19	52	45	0.276	0.22	0.781	0.036	0.033	0	55.5	56.8	66.2	161	164	0	32	32
2011	9	1	20	2	45	0.387	0.144	0.781	0.039	0.036	0	55.9	56.8	65.8	162	164	0	32	32
2011	9	1	20	12	45	0.276	0.089	0.781	0.043	0.039	0	55.5	56.3	66.7	161	163	0	32	32
2011	9	1	20	22	45	0.305	0.01	0.781	0.036	0.033	0	57.6	58.5	64.5	165	167	0	31	31
2011	9	1	20	32	45	0.338	0.098	0.781	0.033	0.03	0	55	55.9	66.7	160	162	0	32	32
2011	9	1	20	42	45	0.302	0.013	0.781	0.033	0.03	0	55	55.9	66.7	160	162	0	32	32
2011	9	1	20	52	45	0.325	0.062	0.781	0.039	0.039	0	55	55.9	66.7	159	162	0	31	32
2011	9	1	21	2	45	0.315	0.007	0.781	0.043	0.039	0	54.2	55.5	67.1	159	161	0	33	32
2011	9	1	21	12	45	0.364	0.056	0.781	0.056	0.052	0	55.5	56.8	65.4	161	164	0	32	32
2011	9	1	21	22	45	0.295	0.062	0.781	0.039	0.039	0	54.6	55.5	65.8	159	162	0	32	33
2011	9	1	21	32	45	0.295	0.079	0.781	0.036	0.033	0	55	55.9	66.7	160	162	0	32	32
2011	9	1	21	42	45	0.325	0.013	0.781	0.043	0.039	0	58	58.5	63.2	166	169	0	31	33
2011	9	1	21	52	45	0.289	0.033	0.781	0.039	0.036	0	58.5	59.3	61.9	168	170	0	32	32
2011	9	1	22	2	45	0.354	-0.082	0.781	0.036	0.033	0	57.6	59.3	61.9	167	170	0	33	32
2011	9	1	22	12	45	0.328	0.033	0.781	0.046	0.043	0	57.6	59.3	61.9	167	170	0	33	32
2011	9	1	22	22	45	0.289	-0.01	0.781	0.039	0.039	0	57.2	58.9	62.4	166	169	0	33	32
2011	9	1	22	32	45	0.295	0.056	0.781	0.043	0.039	0	56.8	57.6	62.8	164	167	0	32	33
2011	9	1	22	42	45	0.351	-0.013	0.781	0.039	0.036	0	58	59.3	61.5	168	171	0	33	33
2011	9	1	22	52	45	0.325	-0.046	0.781	0.039	0.036	0	58.9	60.2	61.9	170	172	0	33	32

Blackrock Return (0208)

Year	Month	Day	Hour	Minute	Second	VelocityX	VelocityY	Level	StdError1	StdError2	StdError3	SNR1	SNR2	SNR3	SignalAmp1	SignalAmp2	SignalAmp3	Noise1	Noise2
2011	9	1	23	2	45	0.289	0.066	0.781	0.039	0.036	0	56.8	58	62.4	165	167	0	33	32
2011	9	1	23	12	45	0.341	0.02	0.781	0.039	0.039	0	56.3	57.2	64.1	163	165	0	32	32
2011	9	1	23	22	45	0.282	0.01	0.781	0.039	0.039	0	55.9	57.2	64.1	163	165	0	33	32
2011	9	1	23	32	45	0.249	0.121	0.778	0.039	0.036	0	57.2	58.5	61.9	166	168	0	33	32
2011	9	1	23	42	45	0.315	0.098	0.778	0.043	0.039	0	58.5	59.3	60.6	169	171	0	33	33
2011	9	1	23	52	45	0.344	0.105	0.778	0.039	0.039	0	56.8	57.6	63.2	165	167	0	33	33
2011	9	2	0	2	45	0.23	0.072	0.781	0.036	0.033	0	56.3	57.6	63.6	164	166	0	33	32
2011	9	2	0	12	45	0.295	0.079	0.781	0.043	0.039	0	58.9	60.2	58.9	170	173	0	33	33
2011	9	2	0	22	45	0.331	0.059	0.781	0.036	0.033	0	58.9	60.2	59.3	170	173	0	33	33
2011	9	2	0	32	45	0.371	0.033	0.781	0.039	0.039	0	58.9	59.8	60.6	169	172	0	32	33
2011	9	2	0	42	45	0.295	0	0.781	0.043	0.039	0	57.2	58.9	61.5	166	169	0	33	32
2011	9	2	0	52	45	0.335	0.069	0.781	0.039	0.039	0	57.6	58.5	61.5	166	169	0	32	33
2011	9	2	1	2	45	0.384	0.167	0.781	0.049	0.049	0	59.3	60.2	58.9	171	173	0	33	33
2011	9	2	1	12	45	0.322	0.112	0.781	0.049	0.046	0	61.9	63.2	55	177	180	0	33	33
2011	9	2	1	22	45	0.367	0.112	0.781	0.039	0.039	0	59.8	61.1	58	172	175	0	33	33
2011	9	2	1	32	45	0.331	0.138	0.781	0.043	0.039	0	58	59.8	59.3	169	172	0	34	33
2011	9	2	1	42	45	0.302	0.092	0.781	0.039	0.039	0	58	58.9	59.3	168	170	0	33	33
2011	9	2	1	52	45	0.276	-0.02	0.781	0.039	0.036	0	57.6	58	61.5	166	168	0	32	33
2011	9	2	2	2	45	0.259	0.02	0.781	0.033	0.03	0	58.9	60.2	59.3	170	173	0	33	33
2011	9	2	2	12	45	0.322	0.007	0.778	0.046	0.043	0	56.8	58	62.8	165	168	0	33	33
2011	9	2	2	22	45	0.295	-0.03	0.778	0.039	0.036	0	56.8	58	61.9	165	168	0	33	33
2011	9	2	2	32	45	0.328	-0.052	0.778	0.043	0.039	0	57.6	59.3	61.1	168	171	0	34	33
2011	9	2	2	42	45	0.335	0.02	0.778	0.043	0.039	0	57.6	59.3	60.6	167	171	0	33	33
2011	9	2	2	52	45	0.397	0.062	0.774	0.039	0.039	0	57.6	58.9	61.9	167	170	0	33	33
2011	9	2	3	2	45	0.256	0.033	0.774	0.039	0.036	0	56.8	58	61.9	166	169	0	34	34
2011	9	2	3	12	45	0.279	0.016	0.774	0.039	0.036	0	57.6	58.9	62.4	167	170	0	33	33
2011	9	2	3	22	45	0.276	-0.033	0.778	0.036	0.033	0	56.3	57.6	62.4	164	167	0	33	33
2011	9	2	3	32	45	0.289	0.046	0.778	0.043	0.039	0	56.8	57.6	62.8	164	167	0	32	33
2011	9	2	3	42	45	0.361	0.007	0.778	0.036	0.033	0	55.9	57.6	62.4	163	167	0	33	33
2011	9	2	3	52	45	0.279	0.003	0.778	0.043	0.039	0	58	59.3	60.2	168	171	0	33	33
2011	9	2	4	2	45	0.299	-0.03	0.781	0.036	0.033	0	57.6	58.9	61.5	167	170	0	33	33
2011	9	2	4	12	45	0.282	0.013	0.781	0.046	0.043	0	56.3	57.2	61.9	164	167	0	33	34
2011	9	2	4	22	45	0.305	0.013	0.784	0.036	0.033	0	55.9	57.2	61.5	164	167	0	34	34
2011	9	2	4	32	45	0.354	-0.016	0.784	0.043	0.043	0	57.6	58.9	59.3	167	170	0	33	33
2011	9	2	4	42	45	0.351	0.062	0.784	0.046	0.046	0	58.9	60.6	58	170	174	0	33	33
2011	9	2	4	52	45	0.325	0.023	0.784	0.036	0.033	0	58	59.3	59.3	169	172	0	34	34
2011	9	2	5	2	45	0.315	0.039	0.784	0.039	0.039	0	57.2	58.5	60.2	166	169	0	33	33
2011	9	2	5	12	45	0.292	0.059	0.784	0.039	0.036	0	55.9	57.6	60.6	164	167	0	34	33
2011	9	2	5	22	45	0.322	0.016	0.787	0.039	0.039	0	56.3	56.8	61.1	164	166	0	33	34
2011	9	2	5	32	45	0.404	-0.007	0.791	0.039	0.036	0	55.5	56.8	61.5	163	166	0	34	34
2011	9	2	5	42	45	0.335	0.043	0.791	0.039	0.036	0	55.9	57.2	61.9	163	166	0	33	33
2011	9	2	5	52	45	0.364	0	0.791	0.043	0.039	0	55.5	57.2	61.5	162	166	0	33	33
2011	9	2	6	2	45	0.305	0	0.791	0.049	0.046	0	55	56.3	62.8	161	165	0	33	34
2011	9	2	6	12	45	0.407	0	0.791	0.043	0.039	0	54.2	55.9	63.6	160	163	0	34	33
2011	9	2	6	22	45	0.302	-0.059	0.791	0.039	0.036	0	56.8	58	59.8	166	169	0	34	34
2011	9	2	6	32	45	0.295	-0.075	0.791	0.036	0.033	0	62.4	64.1	52.9	178	182	0	33	33

Blackrock Return (0208)

Year	Month	Day	Hour	Minute	Second	VelocityX	VelocityY	Level	StdError1	StdError2	StdError3	SNR1	SNR2	SNR3	SignalAmp1	SignalAmp2	SignalAmp3	Noise1	Noise2
2011	9	2	6	42	45	0.367	-0.016	0.791	0.036	0.033	0	57.2	58	59.8	166	169	0	33	34
2011	9	2	6	52	45	0.354	0	0.794	0.043	0.039	0	55	55.9	63.2	161	164	0	33	34
2011	9	2	7	2	45	0.308	-0.049	0.791	0.036	0.033	0	54.6	56.3	63.2	160	164	0	33	33
2011	9	2	7	12	45	0.335	0.026	0.794	0.046	0.043	0	54.2	55.5	63.2	160	163	0	34	34
2011	9	2	7	22	45	0.348	-0.056	0.794	0.036	0.033	0	54.2	55.9	63.2	160	164	0	34	34
2011	9	2	7	32	45	0.351	-0.026	0.794	0.039	0.036	0	55	55.9	63.6	161	164	0	33	34
2011	9	2	7	42	45	0.351	-0.056	0.794	0.033	0.03	0	55.5	56.3	63.6	162	165	0	33	34
2011	9	2	7	52	45	0.348	0.016	0.794	0.039	0.036	0	55.9	56.8	62.4	163	166	0	33	34
2011	9	2	8	2	45	0.279	0.026	0.794	0.039	0.039	0	55.5	56.8	61.5	163	166	0	34	34
2011	9	2	8	12	45	0.302	0.062	0.794	0.036	0.033	0	56.3	57.2	61.1	164	167	0	33	34
2011	9	2	8	22	45	0.364	-0.066	0.794	0.039	0.039	0	56.3	57.6	60.6	165	168	0	34	34
2011	9	2	8	32	45	0.24	-0.003	0.794	0.039	0.036	0	56.3	57.6	61.5	165	168	0	34	34
2011	9	2	8	42	45	0.404	0.01	0.794	0.039	0.036	0	56.3	57.6	61.5	165	168	0	34	34
2011	9	2	8	52	45	0.341	-0.062	0.794	0.036	0.033	0	56.8	57.6	61.5	165	168	0	33	34
2011	9	2	9	2	45	0.358	0	0.794	0.036	0.033	0	56.8	57.2	61.9	165	168	0	33	35
2011	9	2	9	12	45	0.322	0.03	0.794	0.036	0.033	0	56.3	58	60.2	165	168	0	34	33
2011	9	2	9	22	45	0.39	-0.013	0.794	0.036	0.033	0	56.3	58	61.1	165	169	0	34	34
2011	9	2	9	32	45	0.308	-0.039	0.794	0.039	0.036	0	55.9	57.6	61.9	164	168	0	34	34
2011	9	2	9	42	45	0.305	-0.007	0.794	0.033	0.03	0	56.8	57.6	61.5	165	168	0	33	34
2011	9	2	9	52	45	0.39	0.02	0.794	0.036	0.033	0	56.3	57.6	61.5	165	168	0	34	34
2011	9	2	10	2	45	0.338	0.046	0.794	0.046	0.043	0	56.3	57.6	61.9	165	168	0	34	34
2011	9	2	10	12	45	0.341	0.02	0.794	0.039	0.039	0	56.8	58	61.1	166	168	0	34	33
2011	9	2	10	22	45	0.318	0.043	0.794	0.033	0.03	0	56.8	57.6	60.6	165	168	0	33	34
2011	9	2	10	32	45	0.295	0.026	0.794	0.036	0.033	0	57.2	57.6	61.9	166	168	0	33	34
2011	9	2	10	42	45	0.325	-0.016	0.794	0.033	0.03	0	57.6	58	61.5	167	169	0	33	34
2011	9	2	10	52	45	0.322	-0.023	0.794	0.036	0.033	0	56.8	58	61.5	165	168	0	33	33
2011	9	2	11	2	45	0.295	-0.03	0.794	0.039	0.036	0	56.8	58.9	61.5	166	170	0	34	33
2011	9	2	11	12	45	0.328	0.102	0.791	0.036	0.033	0	57.2	58	61.9	166	168	0	33	33
2011	9	2	11	22	45	0.315	0.016	0.791	0.036	0.033	0	57.2	57.6	60.6	167	168	0	34	34
2011	9	2	11	32	45	0.374	0.01	0.794	0.036	0.033	0	58.5	59.3	60.6	169	171	0	33	33
2011	9	2	11	42	45	0.318	0.039	0.794	0.039	0.039	0	58	58.9	60.6	168	171	0	33	34
2011	9	2	11	52	45	0.312	0.135	0.794	0.039	0.039	0	59.3	60.2	59.3	171	173	0	33	33
2011	9	2	12	2	45	0.312	0.161	0.794	0.039	0.039	0	59.3	61.1	58.5	171	174	0	33	32
2011	9	2	12	12	45	0.338	0.069	0.791	0.036	0.033	0	61.1	62.8	55.9	175	179	0	33	33
2011	9	2	12	22	45	0.371	0.108	0.794	0.036	0.033	0	60.2	61.5	58.5	173	176	0	33	33
2011	9	2	12	32	45	0.279	0	0.794	0.039	0.036	0	59.8	61.1	58.9	172	175	0	33	33
2011	9	2	12	42	45	0.312	0.013	0.794	0.039	0.036	0	60.2	61.5	58.5	172	175	0	32	32
2011	9	2	12	52	45	0.315	0.089	0.797	0.039	0.039	0	60.2	61.5	58	173	176	0	33	33
2011	9	2	13	2	45	0.423	0.085	0.794	0.036	0.033	0	60.6	61.5	58.9	174	176	0	33	33
2011	9	2	13	12	45	0.39	0.039	0.794	0.036	0.033	0	61.5	61.9	58	175	177	0	32	33
2011	9	2	13	22	45	0.367	0.108	0.794	0.036	0.033	0	61.1	62.4	58	175	177	0	33	32
2011	9	2	13	32	45	0.407	0.059	0.794	0.033	0.03	0	61.9	62.8	57.6	176	179	0	32	33
2011	9	2	13	42	45	0.364	0.089	0.794	0.033	0.03	0	65.4	66.7	52.5	184	187	0	32	32
2011	9	2	13	52	45	0.354	0.089	0.794	0.039	0.036	0	62.8	64.1	56.8	178	181	0	32	32
2011	9	2	14	2	45	0.341	0.095	0.794	0.039	0.036	0	61.9	63.2	58	177	179	0	33	32
2011	9	2	14	12	45	0.42	0.046	0.791	0.043	0.043	0	61.5	62.8	58.5	175	178	0	32	32

Blackrock Return (0208)

Year	Month	Day	Hour	Minute	Second	VelocityX	VelocityY	Level	StdError1	StdError2	StdError3	SNR1	SNR2	SNR3	SignalAmp1	SignalAmp2	SignalAmp3	Noise1	Noise2
2011	9	2	14	22	45	0.341	0.089	0.791	0.036	0.033	0	62.4	62.8	56.8	177	178	0	32	32
2011	9	2	14	32	45	0.364	0.036	0.791	0.036	0.033	0	61.5	62.8	59.3	175	178	0	32	32
2011	9	2	14	42	45	0.299	0.046	0.791	0.036	0.033	0	61.5	61.9	58.5	175	176	0	32	32
2011	9	2	14	52	45	0.331	0.062	0.794	0.046	0.043	0	61.5	62.4	58.5	175	177	0	32	32
2011	9	2	15	2	45	0.381	0.112	0.791	0.039	0.039	0	61.5	62.4	58.9	175	177	0	32	32
2011	9	2	15	12	45	0.322	0.128	0.791	0.039	0.036	0	61.1	62.4	59.8	174	177	0	32	32
2011	9	2	15	22	45	0.423	0.154	0.791	0.039	0.036	0	61.1	61.9	59.8	174	176	0	32	32
2011	9	2	15	32	45	0.341	0.154	0.791	0.043	0.039	0	60.2	61.5	60.6	172	174	0	32	31
2011	9	2	15	42	45	0.361	0.118	0.791	0.043	0.039	0	60.2	61.1	61.5	172	174	0	32	32
2011	9	2	15	52	45	0.361	0.24	0.791	0.039	0.036	0	60.6	61.1	59.8	172	174	0	31	32
2011	9	2	16	2	45	0.279	0.207	0.787	0.039	0.036	0	60.6	61.9	60.2	173	176	0	32	32
2011	9	2	16	12	45	0.285	0.22	0.787	0.039	0.039	0	60.2	60.6	61.1	171	172	0	31	31
2011	9	2	16	22	45	0.328	0.203	0.787	0.039	0.036	0	59.3	60.2	62.4	170	171	0	32	31
2011	9	2	16	32	45	0.282	0.262	0.787	0.039	0.039	0	59.3	58.9	62.4	170	169	0	32	32
2011	9	2	16	42	45	0.348	0.207	0.787	0.039	0.036	0	58	58.9	62.8	167	169	0	32	32
2011	9	2	16	52	45	0.397	0.18	0.787	0.039	0.039	0	57.6	58.9	62.8	167	168	0	33	31
2011	9	2	17	2	45	0.344	0.21	0.787	0.043	0.039	0	57.6	58.9	63.2	166	168	0	32	31
2011	9	2	17	12	45	0.249	0.249	0.787	0.039	0.039	0	57.2	58.5	63.6	165	167	0	32	31
2011	9	2	17	22	45	0.322	0.256	0.787	0.033	0.03	0	57.2	58	62.8	165	166	0	32	31
2011	9	2	17	32	45	0.344	0.256	0.787	0.039	0.036	0	56.8	57.2	63.6	164	165	0	32	32
2011	9	2	17	42	45	0.367	0.203	0.787	0.039	0.036	0	57.2	58	63.6	165	166	0	32	31
2011	9	2	17	52	45	0.351	0.249	0.787	0.043	0.039	0	55.9	57.2	64.1	162	165	0	32	32
2011	9	2	18	2	45	0.341	0.213	0.787	0.039	0.036	0	55.9	57.2	64.1	163	165	0	33	32
2011	9	2	18	12	45	0.364	0.335	0.787	0.039	0.036	0	56.3	56.8	64.1	163	164	0	32	32
2011	9	2	18	22	45	0.295	0.276	0.787	0.039	0.036	0	55.5	55.5	64.5	161	162	0	32	33
2011	9	2	18	32	45	0.331	0.253	0.787	0.039	0.036	0	56.3	56.8	63.6	163	164	0	32	32
2011	9	2	18	42	45	0.312	0.272	0.787	0.046	0.043	0	55.9	56.3	64.5	162	163	0	32	32
2011	9	2	18	52	45	0.328	0.21	0.787	0.043	0.039	0	55.5	56.3	64.1	161	163	0	32	32
2011	9	2	19	2	45	0.348	0.22	0.787	0.039	0.039	0	55	55.9	64.9	160	162	0	32	32
2011	9	2	19	12	45	0.364	0.161	0.787	0.039	0.039	0	55.5	55.9	63.6	161	162	0	32	32
2011	9	2	19	22	45	0.299	0.128	0.787	0.049	0.049	0	55	55.5	64.1	159	161	0	31	32
2011	9	2	19	32	45	0.358	0.184	0.787	0.039	0.036	0	54.6	55.5	64.9	159	162	0	32	33
2011	9	2	19	42	45	0.312	0.2	0.787	0.036	0.033	0	55	55.9	64.5	160	162	0	32	32
2011	9	2	19	52	45	0.295	0.19	0.787	0.039	0.036	0	55.5	56.3	64.1	161	163	0	32	32
2011	9	2	20	2	45	0.292	0.105	0.787	0.039	0.039	0	56.8	57.6	62.4	164	167	0	32	33
2011	9	2	20	12	45	0.285	0.397	0.787	0.043	0.039	0	58.5	59.3	59.8	168	170	0	32	32
2011	9	2	20	22	45	0.328	0.23	0.787	0.039	0.039	0	58.9	60.2	59.8	170	172	0	33	32
2011	9	2	20	32	45	0.358	0.2	0.791	0.043	0.039	0	59.8	60.2	58.5	171	173	0	32	33
2011	9	2	20	42	45	0.276	0.144	0.791	0.033	0.03	0	58.9	60.2	58.9	169	172	0	32	32
2011	9	2	20	52	45	0.377	0.138	0.791	0.043	0.039	0	56.8	57.2	61.9	164	165	0	32	32
2011	9	2	21	2	45	0.436	0.141	0.791	0.039	0.036	0	55.9	56.8	63.2	162	164	0	32	32
2011	9	2	21	12	45	0.262	0.023	0.791	0.039	0.039	0	55	55.9	63.6	159	162	0	31	32
2011	9	2	21	22	45	0.302	0.125	0.791	0.039	0.039	0	55.5	56.8	62.4	161	164	0	32	32
2011	9	2	21	32	45	0.436	-0.039	0.794	0.039	0.039	0	55	55.9	62.4	161	163	0	33	33
2011	9	2	21	42	45	0.404	0.026	0.797	0.043	0.039	0	54.2	54.6	63.6	159	160	0	33	33
2011	9	2	21	52	45	0.348	0.036	0.794	0.046	0.046	0	55.5	56.8	61.9	162	164	0	33	32

Blackrock Return (0208)

Year	Month	Day	Hour	Minute	Second	VelocityX	VelocityY	Level	StdError1	StdError2	StdError3	SNR1	SNR2	SNR3	SignalAmp1	SignalAmp2	SignalAmp3	Noise1	Noise2
2011	9	2	22	2	45	0.249	0.233	0.794	0.046	0.046	0	57.6	58.5	60.2	166	168	0	32	32
2011	9	2	22	12	45	0.341	0.056	0.797	0.049	0.046	0	56.3	56.8	61.9	163	165	0	32	33
2011	9	2	22	22	45	0.338	0.036	0.797	0.039	0.036	0	55.5	55.9	63.2	161	163	0	32	33
2011	9	2	22	32	45	0.371	0.02	0.801	0.039	0.039	0	56.3	57.2	61.9	163	165	0	32	32
2011	9	2	22	42	45	0.344	0	0.801	0.039	0.039	0	54.2	55.9	64.1	159	162	0	33	32
2011	9	2	22	52	45	0.371	0.043	0.801	0.036	0.033	0	55.9	57.2	62.8	162	165	0	32	32
2011	9	2	23	2	45	0.354	-0.033	0.797	0.043	0.039	0	55	56.8	62.8	161	164	0	33	32
2011	9	2	23	12	45	0.344	0.052	0.801	0.039	0.036	0	54.2	55.5	63.2	159	161	0	33	32
2011	9	2	23	22	45	0.341	0.003	0.801	0.039	0.036	0	54.2	55	64.5	159	161	0	33	33
2011	9	2	23	32	45	0.325	0.036	0.801	0.049	0.046	0	53.8	54.6	64.5	157	160	0	32	33
2011	9	2	23	42	45	0.351	0	0.804	0.036	0.033	0	54.6	55	64.9	159	161	0	32	33
2011	9	2	23	52	45	0.354	0.115	0.804	0.039	0.039	0	56.8	57.6	63.2	164	166	0	32	32
2011	9	3	0	2	45	0.374	0.056	0.807	0.039	0.039	0	55	55.9	65.8	161	162	0	33	32
2011	9	3	0	12	45	0.325	0.066	0.807	0.039	0.039	0	58.5	59.8	61.1	169	172	0	33	33
2011	9	3	0	22	45	0.377	0	0.81	0.039	0.039	0	57.2	58	63.6	166	168	0	33	33
2011	9	3	0	32	45	0.381	0	0.81	0.039	0.036	0	58	59.3	62.4	168	171	0	33	33
2011	9	3	0	42	45	0.351	0.095	0.81	0.046	0.046	0	59.3	59.8	61.5	170	172	0	32	33
2011	9	3	0	52	45	0.348	0.115	0.81	0.039	0.039	0	58	58.9	64.1	167	169	0	32	32
2011	9	3	1	2	45	0.407	0	0.814	0.039	0.036	0	55.9	57.2	66.2	163	166	0	33	33
2011	9	3	1	12	45	0.374	0.016	0.814	0.039	0.036	0	55.5	56.3	66.7	162	164	0	33	33
2011	9	3	1	22	45	0.371	0.003	0.81	0.039	0.036	0	55.9	57.2	66.7	162	165	0	32	32
2011	9	3	1	32	45	0.43	0.016	0.81	0.039	0.039	0	56.8	57.6	65.8	164	167	0	32	33
2011	9	3	1	42	45	0.361	0.016	0.81	0.039	0.036	0	54.6	56.3	66.7	160	163	0	33	32
2011	9	3	1	52	45	0.344	0.033	0.81	0.033	0.03	0	55	56.3	66.7	161	164	0	33	33
2011	9	3	2	2	45	0.285	0.043	0.81	0.033	0.03	0	55.5	55.9	67.1	161	163	0	32	33
2011	9	3	2	12	45	0.341	0.013	0.81	0.039	0.039	0	54.6	55.9	66.7	160	163	0	33	33
2011	9	3	2	22	45	0.341	-0.082	0.81	0.039	0.039	0	55.5	55.9	66.7	161	163	0	32	33
2011	9	3	2	32	45	0.312	0.007	0.81	0.036	0.033	0	55	56.3	66.7	161	164	0	33	33
2011	9	3	2	42	45	0.322	0.069	0.81	0.039	0.039	0	54.2	55.9	67.9	159	161	0	33	31
2011	9	3	2	52	45	0.341	0.033	0.81	0.036	0.033	0	54.2	55	67.5	159	161	0	33	33
2011	9	3	3	2	45	0.328	0.105	0.807	0.043	0.039	0	57.6	58.9	63.2	166	169	0	32	32
2011	9	3	3	12	45	0.417	0.121	0.807	0.036	0.033	0	61.1	61.9	58	175	178	0	33	34
2011	9	3	3	22	45	0.364	0.174	0.807	0.039	0.039	0	60.6	61.9	57.6	174	177	0	33	33
2011	9	3	3	32	45	0.364	0.115	0.807	0.039	0.036	0	57.6	58.5	63.2	166	169	0	32	33
2011	9	3	3	42	45	0.351	0.108	0.807	0.039	0.039	0	56.8	57.6	63.2	165	167	0	33	33
2011	9	3	3	52	45	0.292	0.174	0.807	0.039	0.039	0	55.9	56.8	64.1	163	165	0	33	33
2011	9	3	4	2	45	0.387	0.144	0.807	0.039	0.036	0	54.6	55.5	66.2	160	162	0	33	33
2011	9	3	4	12	45	0.367	0.066	0.807	0.036	0.033	0	55	55.9	66.2	161	163	0	33	33
2011	9	3	4	22	45	0.331	0.01	0.807	0.043	0.039	0	54.2	55.9	66.7	159	162	0	33	32
2011	9	3	4	32	45	0.364	0.098	0.804	0.033	0.03	0	53.8	55	67.5	158	161	0	33	33
2011	9	3	4	42	45	0.39	-0.01	0.804	0.039	0.036	0	54.2	55.5	67.1	159	162	0	33	33
2011	9	3	4	52	45	0.374	0.036	0.807	0.039	0.039	0	54.2	55.5	67.1	159	162	0	33	33
2011	9	3	5	2	45	0.348	0.033	0.807	0.039	0.039	0	54.2	55	67.5	158	162	0	32	34
2011	9	3	5	12	45	0.364	-0.026	0.804	0.039	0.036	0	53.8	55	67.1	158	161	0	33	33
2011	9	3	5	22	45	0.384	-0.016	0.804	0.039	0.039	0	53.3	54.6	67.5	158	160	0	34	33
2011	9	3	5	32	45	0.374	0	0.804	0.039	0.039	0	53.3	54.6	68.4	156	160	0	32	33

Blackrock Return (0208)

Year	Month	Day	Hour	Minute	Second	VelocityX	VelocityY	Level	StdError1	StdError2	StdError3	SNR1	SNR2	SNR3	SignalAmp1	SignalAmp2	SignalAmp3	Noise1	Noise2
2011	9	3	5	42	45	0.348	-0.095	0.807	0.036	0.033	0	54.2	55.5	67.1	159	162	0	33	33
2011	9	3	5	52	45	0.377	-0.007	0.804	0.036	0.033	0	53.3	54.2	68.4	157	160	0	33	34
2011	9	3	6	2	45	0.344	0.046	0.807	0.039	0.039	0	54.6	55.5	67.1	160	162	0	33	33
2011	9	3	6	12	45	0.397	0.023	0.807	0.039	0.036	0	53.3	55	68.8	157	161	0	33	33
2011	9	3	6	22	45	0.371	-0.013	0.807	0.036	0.033	0	53.3	53.8	67.9	157	159	0	33	34
2011	9	3	6	32	45	0.348	-0.052	0.807	0.039	0.036	0	52.5	53.8	68.8	156	158	0	34	33
2011	9	3	6	42	45	0.361	-0.049	0.807	0.036	0.033	0	52.5	53.8	68.8	156	158	0	34	33
2011	9	3	6	52	45	0.367	-0.043	0.807	0.039	0.039	0	52.5	52.9	69.2	155	157	0	33	34
2011	9	3	7	2	45	0.341	-0.112	0.807	0.036	0.033	0	52.5	54.2	69.2	156	159	0	34	33
2011	9	3	7	12	45	0.407	0.02	0.807	0.039	0.039	0	52.9	54.6	68.8	157	160	0	34	33
2011	9	3	7	22	45	0.374	-0.03	0.807	0.039	0.036	0	52.9	54.6	68.4	157	160	0	34	33
2011	9	3	7	32	45	0.341	0.01	0.807	0.046	0.043	0	53.8	54.6	67.5	158	161	0	33	34
2011	9	3	7	42	45	0.331	-0.03	0.807	0.036	0.033	0	54.2	55	67.5	159	162	0	33	34
2011	9	3	7	52	45	0.4	-0.016	0.807	0.033	0.03	0	53.8	55.5	67.5	159	162	0	34	33
2011	9	3	8	2	45	0.282	-0.013	0.807	0.036	0.033	0	53.8	55.5	67.5	159	162	0	34	33
2011	9	3	8	12	45	0.358	0.128	0.807	0.039	0.036	0	54.2	54.6	68.4	159	161	0	33	34
2011	9	3	8	22	45	0.331	0.016	0.807	0.036	0.033	0	54.6	55.5	66.7	160	163	0	33	34
2011	9	3	8	32	45	0.407	0.033	0.807	0.036	0.033	0	54.2	55.5	67.5	160	163	0	34	34
2011	9	3	8	42	45	0.358	0.007	0.807	0.039	0.036	0	55	56.3	67.1	161	164	0	33	33
2011	9	3	8	52	45	0.384	0.02	0.807	0.036	0.033	0	54.6	56.3	67.1	161	164	0	34	33
2011	9	3	9	2	45	0.335	0.02	0.807	0.036	0.033	0	55.5	56.3	66.7	162	164	0	33	33
2011	9	3	9	12	45	0.325	-0.075	0.807	0.039	0.039	0	55.5	56.3	67.1	163	165	0	34	34
2011	9	3	9	22	45	0.39	0.052	0.807	0.039	0.039	0	55.5	57.2	65.8	162	166	0	33	33
2011	9	3	9	32	45	0.364	-0.102	0.807	0.039	0.036	0	55.9	57.6	64.9	164	167	0	34	33
2011	9	3	9	42	45	0.344	0.043	0.807	0.036	0.033	0	57.2	57.6	64.5	166	168	0	33	34
2011	9	3	9	52	45	0.377	-0.023	0.807	0.039	0.039	0	56.3	57.6	65.4	164	167	0	33	33
2011	9	3	10	2	45	0.315	-0.013	0.807	0.036	0.033	0	56.3	57.6	65.4	164	167	0	33	33
2011	9	3	10	12	45	0.449	0.03	0.807	0.039	0.039	0	56.8	57.6	66.2	165	167	0	33	33
2011	9	3	10	22	45	0.351	-0.01	0.807	0.039	0.039	0	55.9	57.6	66.7	164	167	0	34	33
2011	9	3	10	32	45	0.322	0	0.807	0.036	0.033	0	57.2	58.5	64.9	165	169	0	32	33
2011	9	3	10	42	45	0.361	0.016	0.807	0.039	0.036	0	56.8	58.5	65.4	166	168	0	34	32
2011	9	3	10	52	45	0.341	0.066	0.807	0.043	0.039	0	57.2	58	64.9	166	168	0	33	33
2011	9	3	11	2	45	0.338	0.007	0.81	0.036	0.033	0	56.8	58.5	65.4	165	169	0	33	33
2011	9	3	11	12	45	0.351	0.023	0.81	0.039	0.036	0	57.6	58	64.9	166	168	0	32	33
2011	9	3	11	22	45	0.331	-0.02	0.81	0.036	0.033	0	56.8	58	65.8	166	168	0	34	33
2011	9	3	11	32	45	0.4	0.033	0.81	0.036	0.033	0	57.6	58.5	64.1	167	170	0	33	34
2011	9	3	11	42	45	0.381	0.108	0.81	0.039	0.036	0	58.9	60.2	64.5	170	172	0	33	32
2011	9	3	11	52	45	0.374	0.046	0.81	0.043	0.039	0	58.5	59.3	64.5	169	171	0	33	33
2011	9	3	12	2	45	0.335	0.095	0.81	0.033	0.03	0	58.9	59.8	63.2	170	172	0	33	33
2011	9	3	12	12	45	0.325	0.141	0.81	0.039	0.039	0	59.3	60.2	63.6	171	173	0	33	33
2011	9	3	12	22	45	0.374	0.085	0.81	0.039	0.039	0	59.3	60.6	62.8	171	173	0	33	32
2011	9	3	12	32	45	0.381	0.056	0.814	0.039	0.039	0	59.8	60.2	62.8	171	173	0	32	33
2011	9	3	12	42	45	0.325	-0.023	0.814	0.039	0.036	0	59.8	60.2	63.2	171	173	0	32	33
2011	9	3	12	52	45	0.328	0.066	0.814	0.043	0.039	0	59.8	61.1	63.2	172	174	0	33	32
2011	9	3	13	2	45	0.377	0.072	0.814	0.046	0.043	0	60.2	61.1	62.8	172	174	0	32	32
2011	9	3	13	12	45	0.364	0.157	0.814	0.033	0.03	0	59.8	61.5	62.8	172	176	0	33	33

Blackrock Return (0208)

Year	Month	Day	Hour	Minute	Second	VelocityX	VelocityY	Level	StdError1	StdError2	StdError3	SNR1	SNR2	SNR3	SignalAmp1	SignalAmp2	SignalAmp3	Noise1	Noise2
2011	9	3	13	22	45	0.417	0.131	0.814	0.039	0.036	0	60.6	61.9	61.9	174	176	0	33	32
2011	9	3	13	32	45	0.282	0.089	0.814	0.039	0.039	0	61.1	62.4	61.9	174	177	0	32	32
2011	9	3	13	42	45	0.394	0.108	0.814	0.039	0.036	0	61.5	61.9	62.4	175	175	0	32	31
2011	9	3	13	52	45	0.328	0.138	0.814	0.033	0.03	0	61.5	62.4	61.1	175	177	0	32	32
2011	9	3	14	2	45	0.417	0.066	0.814	0.039	0.039	0	61.5	62.4	60.6	176	177	0	33	32
2011	9	3	14	12	45	0.322	0.154	0.814	0.036	0.033	0	61.5	62.4	59.8	175	177	0	32	32
2011	9	3	14	22	45	0.413	0.108	0.814	0.039	0.036	0	61.5	62.4	59.3	175	177	0	32	32
2011	9	3	14	32	45	0.407	0.217	0.81	0.043	0.039	0	61.9	63.2	58.9	176	179	0	32	32
2011	9	3	14	42	45	0.341	0.259	0.814	0.039	0.039	0	62.8	64.1	58	178	180	0	32	31
2011	9	3	14	52	45	0.335	0.308	0.81	0.039	0.039	0	62.4	63.6	57.6	178	180	0	33	32
2011	9	3	15	2	45	0.289	0.151	0.817	0.039	0.039	0	64.9	65.8	56.3	183	185	0	32	32
2011	9	3	15	12	45	0.308	0.302	0.817	0.036	0.033	0	63.2	64.1	60.2	178	181	0	31	32
2011	9	3	15	22	45	0.289	0.361	0.82	0.039	0.036	0	61.5	62.8	61.1	175	177	0	32	31
2011	9	3	15	32	45	0.318	0.266	0.82	0.046	0.043	0	61.1	62.4	61.5	174	176	0	32	31
2011	9	3	15	42	45	0.423	0.338	0.82	0.043	0.039	0	61.1	61.9	62.4	174	176	0	32	32
2011	9	3	15	52	45	0.348	0.348	0.82	0.039	0.036	0	60.2	61.5	62.8	172	175	0	32	32
2011	9	3	16	2	45	0.328	0.318	0.82	0.039	0.039	0	60.6	61.1	63.2	173	173	0	32	31
2011	9	3	16	12	45	0.397	0.207	0.82	0.036	0.033	0	60.2	60.2	63.2	171	172	0	31	32
2011	9	3	16	22	45	0.282	0.299	0.82	0.039	0.039	0	59.3	60.6	64.5	170	172	0	32	31
2011	9	3	16	32	45	0.367	0.335	0.82	0.043	0.039	0	58.9	59.8	64.1	169	171	0	32	32
2011	9	3	16	42	45	0.367	0.279	0.817	0.039	0.039	0	58.9	58.9	64.5	169	169	0	32	32
2011	9	3	16	52	45	0.387	0.354	0.82	0.043	0.039	0	58	59.3	64.5	167	170	0	32	32
2011	9	3	17	2	45	0.384	0.344	0.817	0.039	0.039	0	58	58	64.9	167	168	0	32	33
2011	9	3	17	12	45	0.387	0.358	0.817	0.039	0.036	0	57.2	58.5	65.4	165	167	0	32	31
2011	9	3	17	22	45	0.318	0.322	0.817	0.043	0.039	0	57.2	57.6	65.4	164	167	0	31	33
2011	9	3	17	32	45	0.387	0.367	0.817	0.039	0.039	0	57.6	59.3	64.5	166	169	0	32	31
2011	9	3	17	42	45	0.361	0.266	0.817	0.039	0.039	0	57.2	58.5	65.8	164	167	0	31	31
2011	9	3	17	52	45	0.367	0.351	0.817	0.039	0.036	0	56.3	57.6	65.8	163	166	0	32	32
2011	9	3	18	2	45	0.325	0.279	0.817	0.043	0.039	0	57.2	58	66.2	164	166	0	31	31
2011	9	3	18	12	45	0.276	0.39	0.817	0.039	0.039	0	56.3	57.2	66.2	163	165	0	32	32
2011	9	3	18	22	45	0.315	0.338	0.817	0.039	0.039	0	55.9	56.8	66.7	162	164	0	32	32
2011	9	3	18	32	45	0.282	0.39	0.817	0.043	0.039	0	55.5	56.8	67.5	161	163	0	32	31
2011	9	3	18	42	45	0.338	0.371	0.817	0.043	0.039	0	55.5	56.8	66.2	161	164	0	32	32
2011	9	3	18	52	45	0.344	0.328	0.817	0.039	0.036	0	55.9	56.8	67.1	162	164	0	32	32
2011	9	3	19	2	45	0.328	0.328	0.814	0.036	0.033	0	55.5	56.3	67.5	161	163	0	32	32
2011	9	3	19	12	45	0.351	0.272	0.817	0.043	0.039	0	55	55.9	67.5	160	162	0	32	32
2011	9	3	19	22	45	0.358	0.197	0.814	0.039	0.039	0	55	55.9	67.1	160	162	0	32	32
2011	9	3	19	32	45	0.364	0.223	0.817	0.039	0.036	0	55.5	57.2	67.1	162	164	0	33	31
2011	9	3	19	42	45	0.351	0.115	0.817	0.039	0.039	0	55.9	56.8	67.5	162	164	0	32	32
2011	9	3	19	52	45	0.318	0.164	0.817	0.036	0.033	0	55	56.3	68.4	160	163	0	32	32
2011	9	3	20	2	45	0.331	0.121	0.817	0.043	0.039	0	55.9	56.3	67.5	161	163	0	31	32
2011	9	3	20	12	45	0.308	0.118	0.817	0.036	0.033	0	55	55.9	68.4	160	162	0	32	32
2011	9	3	20	22	45	0.253	0.089	0.817	0.052	0.049	0	55.5	56.3	67.9	161	163	0	32	32
2011	9	3	20	32	45	0.331	0.052	0.817	0.039	0.036	0	54.6	55	69.7	158	160	0	31	32
2011	9	3	20	42	45	0.338	0.121	0.817	0.036	0.033	0	54.6	55.5	67.9	160	162	0	33	33
2011	9	3	20	52	45	0.351	0.033	0.817	0.036	0.033	0	55.5	55.9	68.4	161	162	0	32	32

Blackrock Return (0208)

Year	Month	Day	Hour	Minute	Second	VelocityX	VelocityY	Level	StdError1	StdError2	StdError3	SNR1	SNR2	SNR3	SignalAmp1	SignalAmp2	SignalAmp3	Noise1	Noise2
2011	9	3	21	2	45	0.289	-0.003	0.817	0.043	0.039	0	53.8	55.5	69.2	158	161	0	33	32
2011	9	3	21	12	45	0.361	0.049	0.817	0.039	0.039	0	52.9	53.8	70.1	155	157	0	32	32
2011	9	3	21	22	45	0.364	-0.02	0.817	0.043	0.039	0	53.8	55	69.2	157	160	0	32	32
2011	9	3	21	32	45	0.315	0.036	0.817	0.043	0.039	0	52.9	53.3	68.8	155	157	0	32	33
2011	9	3	21	42	45	0.318	0.023	0.817	0.043	0.039	0	53.3	54.6	69.2	156	159	0	32	32
2011	9	3	21	52	45	0.387	-0.013	0.817	0.039	0.036	0	54.2	54.6	68.4	159	160	0	33	33
2011	9	3	22	2	45	0.335	0.079	0.817	0.039	0.036	0	52.9	53.8	70.1	156	158	0	33	33
2011	9	3	22	12	45	0.348	-0.007	0.817	0.043	0.039	0	52.9	53.8	70.1	155	157	0	32	32
2011	9	3	22	22	45	0.377	0	0.817	0.033	0.03	0	53.3	53.8	69.2	156	158	0	32	33
2011	9	3	22	32	45	0.381	0	0.817	0.043	0.039	0	53.3	54.6	69.7	156	159	0	32	32
2011	9	3	22	42	45	0.256	0.082	0.817	0.039	0.036	0	57.6	58.5	64.1	166	168	0	32	32
2011	9	3	22	52	45	0.384	0.105	0.817	0.049	0.049	0	55.9	57.2	66.7	162	164	0	32	31
2011	9	3	23	2	45	0.351	0.072	0.817	0.039	0.039	0	54.2	55.5	67.5	159	162	0	33	33
2011	9	3	23	12	45	0.384	0.085	0.817	0.043	0.039	0	61.5	62.8	57.6	175	178	0	32	32
2011	9	3	23	22	45	0.42	0.115	0.814	0.036	0.033	0	61.9	62.8	58	176	178	0	32	32
2011	9	3	23	32	45	0.335	0.118	0.817	0.046	0.043	0	58.5	59.8	62.8	169	171	0	33	32
2011	9	3	23	42	45	0.404	0.171	0.817	0.033	0.03	0	56.3	57.2	65.4	163	166	0	32	33
2011	9	3	23	52	45	0.338	0.069	0.814	0.036	0.033	0	54.2	55	68.4	158	161	0	32	33
2011	9	4	0	2	45	0.413	0.023	0.814	0.039	0.039	0	53.3	54.6	68.4	157	160	0	33	33
2011	9	4	0	12	45	0.351	0.03	0.817	0.036	0.033	0	53.3	54.6	70.1	156	159	0	32	32
2011	9	4	0	22	45	0.341	0	0.817	0.039	0.039	0	53.8	55	67.9	158	160	0	33	32
2011	9	4	0	32	45	0.308	0.052	0.817	0.043	0.039	0	53.3	54.6	69.7	157	159	0	33	32
2011	9	4	0	42	45	0.407	-0.039	0.814	0.036	0.033	0	53.3	54.6	69.7	157	159	0	33	32
2011	9	4	0	52	45	0.312	0.033	0.814	0.036	0.033	0	53.8	54.2	68.8	158	159	0	33	33
2011	9	4	1	2	45	0.358	-0.039	0.814	0.036	0.033	0	52.9	53.8	70.1	155	157	0	32	32
2011	9	4	1	12	45	0.299	-0.026	0.814	0.036	0.033	0	53.3	54.2	69.2	157	159	0	33	33
2011	9	4	1	22	45	0.318	0.016	0.814	0.039	0.036	0	53.3	54.2	67.9	157	159	0	33	33
2011	9	4	1	32	45	0.341	0.007	0.814	0.039	0.036	0	53.8	54.6	68.4	157	160	0	32	33
2011	9	4	1	42	45	0.312	-0.062	0.814	0.036	0.033	0	52.9	54.6	68.4	156	159	0	33	32
2011	9	4	1	52	45	0.413	-0.007	0.814	0.036	0.033	0	53.8	55	68.8	158	160	0	33	32
2011	9	4	2	2	45	0.394	0.052	0.814	0.046	0.046	0	52.9	54.2	68.8	156	159	0	33	33
2011	9	4	2	12	45	0.358	0.02	0.814	0.039	0.039	0	52.9	54.2	67.9	156	160	0	33	34
2011	9	4	2	22	45	0.344	0	0.814	0.033	0.03	0	53.8	54.6	68.8	157	159	0	32	32
2011	9	4	2	32	45	0.315	0.01	0.814	0.039	0.039	0	53.3	54.2	69.2	157	159	0	33	33
2011	9	4	2	42	45	0.338	0.007	0.814	0.036	0.033	0	53.8	55	68.4	158	161	0	33	33
2011	9	4	2	52	45	0.354	-0.089	0.814	0.039	0.039	0	53.8	54.2	68.4	157	159	0	32	33
2011	9	4	3	2	45	0.374	-0.049	0.814	0.036	0.033	0	53.3	54.2	68.4	157	159	0	33	33
2011	9	4	3	12	45	0.341	0.02	0.814	0.039	0.039	0	52.9	55	68.4	156	160	0	33	32
2011	9	4	3	22	45	0.295	0.013	0.814	0.036	0.033	0	53.3	54.2	68.4	157	159	0	33	33
2011	9	4	3	32	45	0.381	0	0.814	0.043	0.039	0	52.9	54.6	68.4	156	160	0	33	33
2011	9	4	3	42	45	0.292	0.003	0.814	0.039	0.036	0	53.3	54.2	67.5	157	159	0	33	33
2011	9	4	3	52	45	0.351	-0.069	0.814	0.036	0.033	0	53.3	54.2	67.9	156	158	0	32	32
2011	9	4	4	2	45	0.285	0.016	0.814	0.039	0.039	0	52.9	53.8	67.5	156	158	0	33	33
2011	9	4	4	12	45	0.404	-0.066	0.817	0.036	0.033	0	54.2	55.5	67.5	159	162	0	33	33
2011	9	4	4	22	45	0.374	-0.049	0.817	0.039	0.036	0	53.3	54.6	67.9	157	160	0	33	33
2011	9	4	4	32	45	0.394	0.056	0.817	0.039	0.036	0	53.8	55	67.5	158	161	0	33	33

Blackrock Return (0208)

Year	Month	Day	Hour	Minute	Second	VelocityX	VelocityY	Level	StdError1	StdError2	StdError3	SNR1	SNR2	SNR3	SignalAmp1	SignalAmp2	SignalAmp3	Noise1	Noise2
2011	9	4	4	42	45	0.331	0.082	0.817	0.039	0.039	0	57.6	58.5	61.9	166	169	0	32	33
2011	9	4	4	52	45	0.413	0.131	0.817	0.036	0.033	0	58.5	60.2	60.6	169	172	0	33	32
2011	9	4	5	2	45	0.364	0.085	0.814	0.039	0.036	0	57.6	58.5	62.8	166	169	0	32	33
2011	9	4	5	12	45	0.367	0.036	0.814	0.046	0.043	0	59.3	61.1	60.2	171	174	0	33	32
2011	9	4	5	22	45	0.282	0.102	0.817	0.043	0.039	0	54.6	56.3	65.4	161	164	0	34	33
2011	9	4	5	32	45	0.387	0.03	0.817	0.039	0.036	0	54.2	55	64.9	159	162	0	33	34
2011	9	4	5	42	45	0.341	0.016	0.814	0.039	0.039	0	53.3	54.6	67.1	157	160	0	33	33
2011	9	4	5	52	45	0.397	0.049	0.814	0.043	0.039	0	53.3	55	66.2	158	161	0	34	33
2011	9	4	6	2	45	0.312	-0.016	0.817	0.039	0.036	0	54.2	54.6	67.1	159	161	0	33	34
2011	9	4	6	12	45	0.361	0.023	0.814	0.033	0.03	0	53.3	54.6	67.1	157	160	0	33	33
2011	9	4	6	22	45	0.328	0.023	0.814	0.039	0.039	0	52.9	54.2	67.1	156	159	0	33	33
2011	9	4	6	32	45	0.272	-0.007	0.814	0.036	0.033	0	52.9	54.2	66.7	156	159	0	33	33
2011	9	4	6	42	45	0.371	-0.013	0.817	0.039	0.036	0	52.9	54.2	66.7	157	159	0	34	33
2011	9	4	6	52	45	0.364	-0.046	0.814	0.039	0.039	0	52.5	53.8	67.1	155	158	0	33	33
2011	9	4	7	2	45	0.433	0.016	0.814	0.039	0.036	0	52.5	54.2	67.1	155	159	0	33	33
2011	9	4	7	12	45	0.351	0.003	0.817	0.039	0.036	0	52.5	54.2	66.2	155	159	0	33	33
2011	9	4	7	22	45	0.371	-0.033	0.814	0.039	0.039	0	52.5	53.8	65.8	156	159	0	34	34
2011	9	4	7	32	45	0.377	-0.075	0.814	0.043	0.039	0	53.3	54.2	65.4	157	160	0	33	34
2011	9	4	7	42	45	0.446	0.016	0.817	0.036	0.033	0	53.3	54.6	65.8	158	161	0	34	34
2011	9	4	7	52	45	0.358	-0.102	0.817	0.036	0.033	0	53.8	55	64.9	159	162	0	34	34
2011	9	4	8	2	45	0.371	0	0.814	0.036	0.033	0	54.6	55.9	65.4	160	163	0	33	33
2011	9	4	8	12	45	0.348	-0.013	0.814	0.039	0.039	0	53.8	55	65.4	158	162	0	33	34
2011	9	4	8	22	45	0.351	0	0.814	0.043	0.039	0	54.6	55.9	64.1	160	163	0	33	33
2011	9	4	8	32	45	0.381	-0.039	0.814	0.039	0.039	0	55	55.9	64.9	161	164	0	33	34
2011	9	4	8	42	45	0.397	0	0.817	0.039	0.036	0	54.6	55.9	64.5	160	163	0	33	33
2011	9	4	8	52	45	0.41	0.007	0.814	0.046	0.043	0	54.6	57.2	64.1	161	165	0	34	32
2011	9	4	9	2	45	0.312	-0.052	0.817	0.039	0.039	0	56.3	57.2	62.4	164	167	0	33	34
2011	9	4	9	12	45	0.404	-0.062	0.817	0.039	0.039	0	55.9	56.3	64.1	163	165	0	33	34
2011	9	4	9	22	45	0.318	0.01	0.817	0.039	0.039	0	55.5	57.2	64.5	162	166	0	33	33
2011	9	4	9	32	45	0.299	-0.056	0.817	0.046	0.046	0	55.9	57.2	63.6	164	166	0	34	33
2011	9	4	9	42	45	0.348	0	0.817	0.043	0.039	0	56.3	57.2	63.6	164	167	0	33	34
2011	9	4	9	52	45	0.318	-0.049	0.817	0.039	0.036	0	56.3	57.2	64.1	164	167	0	33	34
2011	9	4	10	2	45	0.377	0	0.817	0.036	0.033	0	55.5	57.2	64.9	162	166	0	33	33
2011	9	4	10	12	45	0.387	-0.052	0.817	0.039	0.036	0	55.5	57.2	64.5	162	166	0	33	33
2011	9	4	10	22	45	0.39	0	0.817	0.043	0.039	0	55.9	57.2	64.9	163	166	0	33	33
2011	9	4	10	32	45	0.381	-0.026	0.817	0.039	0.036	0	56.3	58	64.9	164	168	0	33	33
2011	9	4	10	42	45	0.381	0.016	0.817	0.039	0.036	0	56.8	57.6	64.1	165	167	0	33	33
2011	9	4	10	52	45	0.39	0.026	0.817	0.039	0.036	0	56.3	58	63.6	165	168	0	34	33
2011	9	4	11	2	45	0.354	0.03	0.817	0.043	0.039	0	56.8	58.5	63.6	165	168	0	33	32
2011	9	4	11	12	45	0.367	-0.013	0.817	0.033	0.03	0	57.6	58.9	64.1	167	170	0	33	33
2011	9	4	11	22	45	0.322	0.02	0.817	0.036	0.033	0	57.6	58.9	63.2	167	169	0	33	32
2011	9	4	11	32	45	0.338	-0.003	0.817	0.039	0.039	0	57.6	58.9	64.5	167	170	0	33	33
2011	9	4	11	42	45	0.338	0.043	0.817	0.043	0.039	0	58.9	60.6	63.2	170	173	0	33	32
2011	9	4	11	52	45	0.371	0.026	0.817	0.036	0.033	0	58.9	59.3	63.2	170	171	0	33	33
2011	9	4	12	2	45	0.367	0.039	0.82	0.039	0.036	0	58.9	60.2	63.2	170	173	0	33	33
2011	9	4	12	12	45	0.325	0.033	0.817	0.039	0.036	0	59.8	60.6	63.2	171	173	0	32	32

Blackrock Return (0208)

Year	Month	Day	Hour	Minute	Second	VelocityX	VelocityY	Level	StdError1	StdError2	StdError3	SNR1	SNR2	SNR3	SignalAmp1	SignalAmp2	SignalAmp3	Noise1	Noise2
2011	9	4	12	22	45	0.344	0.052	0.817	0.039	0.036	0	59.8	60.6	61.9	172	174	0	33	33
2011	9	4	12	32	45	0.322	0.115	0.817	0.039	0.036	0	60.2	61.1	62.8	173	174	0	33	32
2011	9	4	12	42	45	0.387	0.016	0.817	0.039	0.036	0	61.1	61.5	62.8	174	176	0	32	33
2011	9	4	12	52	45	0.364	0.062	0.82	0.039	0.036	0	61.1	61.9	61.5	174	176	0	32	32
2011	9	4	13	2	45	0.394	0.036	0.817	0.036	0.033	0	61.1	61.9	62.8	174	176	0	32	32
2011	9	4	13	12	45	0.387	0.112	0.817	0.039	0.039	0	60.6	62.8	61.5	174	178	0	33	32
2011	9	4	13	22	45	0.404	0.072	0.817	0.036	0.033	0	61.1	62.4	62.4	175	177	0	33	32
2011	9	4	13	32	45	0.384	0.105	0.817	0.036	0.033	0	61.9	63.2	61.9	176	179	0	32	32
2011	9	4	13	42	45	0.322	0.128	0.82	0.036	0.033	0	62.4	63.2	60.6	177	179	0	32	32
2011	9	4	13	52	45	0.348	0.141	0.82	0.036	0.033	0	61.9	62.8	61.5	176	178	0	32	32
2011	9	4	14	2	45	0.312	0.092	0.817	0.039	0.039	0	61.9	63.2	61.5	176	179	0	32	32
2011	9	4	14	12	45	0.397	0.02	0.817	0.03	0.03	0	62.8	63.2	61.5	177	179	0	31	32
2011	9	4	14	22	45	0.361	0.049	0.817	0.039	0.036	0	62.4	63.6	61.1	177	179	0	32	31
2011	9	4	14	32	45	0.387	0.016	0.817	0.036	0.033	0	62.4	63.6	60.6	177	179	0	32	31
2011	9	4	14	42	45	0.42	0.052	0.817	0.036	0.033	0	62.4	63.2	59.3	177	179	0	32	32
2011	9	4	14	52	45	0.344	0.167	0.817	0.036	0.033	0	61.9	62.8	61.1	176	178	0	32	32
2011	9	4	15	2	45	0.427	0.056	0.817	0.039	0.039	0	62.4	62.8	59.8	177	178	0	32	32
2011	9	4	15	12	45	0.374	0.128	0.814	0.039	0.036	0	61.5	62.8	61.5	175	177	0	32	31
2011	9	4	15	22	45	0.397	0.112	0.814	0.036	0.033	0	61.9	62.8	60.2	176	177	0	32	31
2011	9	4	15	32	45	0.361	0.039	0.814	0.036	0.033	0	61.9	62.8	60.6	175	177	0	31	31
2011	9	4	15	42	45	0.358	0.075	0.814	0.039	0.039	0	61.5	61.9	60.2	175	176	0	32	32
2011	9	4	15	52	45	0.344	0.108	0.814	0.039	0.036	0	61.5	62.4	59.3	175	176	0	32	31
2011	9	4	16	2	45	0.351	0.092	0.814	0.039	0.039	0	60.6	61.5	60.6	173	175	0	32	32
2011	9	4	16	12	45	0.4	0.105	0.81	0.039	0.036	0	60.6	61.5	60.6	172	174	0	31	31
2011	9	4	16	22	45	0.338	0.046	0.81	0.039	0.036	0	59.8	60.6	61.5	171	173	0	32	32
2011	9	4	16	32	45	0.318	0.039	0.81	0.039	0.036	0	59.8	59.8	61.1	171	171	0	32	32
2011	9	4	16	42	45	0.331	0.102	0.807	0.039	0.036	0	58.5	59.8	61.5	168	170	0	32	31
2011	9	4	16	52	45	0.364	0.141	0.807	0.039	0.039	0	58.5	59.8	61.9	168	170	0	32	31
2011	9	4	17	2	45	0.354	0.135	0.807	0.039	0.036	0	58.5	59.3	61.5	167	169	0	31	31
2011	9	4	17	12	45	0.417	0.098	0.804	0.039	0.036	0	57.6	58.9	61.9	166	168	0	32	31
2011	9	4	17	22	45	0.285	0.141	0.804	0.036	0.033	0	57.6	58.5	61.5	166	168	0	32	32
2011	9	4	17	32	45	0.253	0.148	0.801	0.039	0.036	0	58	58.5	61.9	166	168	0	31	32
2011	9	4	17	42	45	0.266	0.144	0.797	0.039	0.036	0	57.2	58	61.9	165	167	0	32	32
2011	9	4	17	52	45	0.381	0.148	0.801	0.046	0.043	0	56.8	57.6	61.9	164	166	0	32	32
2011	9	4	18	2	45	0.276	0.062	0.797	0.043	0.039	0	56.8	57.2	61.5	164	165	0	32	32
2011	9	4	18	12	45	0.348	0.141	0.794	0.039	0.036	0	55.9	56.8	62.8	162	164	0	32	32
2011	9	4	18	22	45	0.295	0.171	0.794	0.043	0.039	0	56.3	57.6	62.4	163	165	0	32	31
2011	9	4	18	32	45	0.318	0.184	0.794	0.036	0.033	0	55.9	57.6	62.4	162	165	0	32	31
2011	9	4	18	42	45	0.341	0.197	0.794	0.043	0.039	0	56.3	57.2	61.9	164	165	0	33	32
2011	9	4	18	52	45	0.364	0.157	0.791	0.039	0.039	0	55.9	57.2	61.9	162	164	0	32	31
2011	9	4	19	2	45	0.259	0.072	0.791	0.049	0.049	0	56.8	58	61.1	164	166	0	32	31
2011	9	4	19	12	45	0.302	0.141	0.791	0.039	0.039	0	56.3	56.3	62.8	163	164	0	32	33
2011	9	4	19	22	45	0.338	0.049	0.791	0.043	0.039	0	56.3	57.6	62.4	164	166	0	33	32
2011	9	4	19	32	45	0.351	0.108	0.787	0.043	0.039	0	56.3	57.2	62.8	163	165	0	32	32
2011	9	4	19	42	45	0.371	0.052	0.791	0.043	0.039	0	56.8	58.5	62.8	164	167	0	32	31
2011	9	4	19	52	45	0.305	0.059	0.787	0.033	0.03	0	55.5	56.8	64.1	161	163	0	32	31

Blackrock Return (0208)

Year	Month	Day	Hour	Minute	Second	VelocityX	VelocityY	Level	StdError1	StdError2	StdError3	SNR1	SNR2	SNR3	SignalAmp1	SignalAmp2	SignalAmp3	Noise1	Noise2
2011	9	4	20	2	45	0.351	0.056	0.787	0.039	0.036	0	56.3	57.2	62.8	164	165	0	33	32
2011	9	4	20	12	45	0.312	-0.016	0.787	0.039	0.036	0	56.3	57.2	63.6	163	165	0	32	32
2011	9	4	20	22	45	0.325	-0.056	0.787	0.039	0.036	0	55	56.3	64.1	161	163	0	33	32
2011	9	4	20	32	45	0.367	-0.049	0.787	0.039	0.039	0	55.5	56.3	64.5	161	163	0	32	32
2011	9	4	20	42	45	0.371	-0.056	0.784	0.043	0.039	0	55	55.5	65.4	160	162	0	32	33
2011	9	4	20	52	45	0.292	-0.052	0.784	0.036	0.033	0	55	56.3	64.1	161	163	0	33	32
2011	9	4	21	2	45	0.322	-0.043	0.784	0.039	0.036	0	55.5	55.9	64.5	161	162	0	32	32
2011	9	4	21	12	45	0.282	-0.049	0.784	0.039	0.039	0	55.5	56.3	64.5	161	163	0	32	32
2011	9	4	21	22	45	0.308	-0.02	0.784	0.039	0.039	0	55.5	55.5	64.9	161	162	0	32	33
2011	9	4	21	32	45	0.308	0.003	0.784	0.039	0.036	0	55	55.9	64.5	160	162	0	32	32
2011	9	4	21	42	45	0.308	0.039	0.784	0.039	0.036	0	54.6	55.9	64.1	159	162	0	32	32
2011	9	4	21	52	45	0.295	-0.085	0.784	0.039	0.039	0	53.8	55	64.9	158	160	0	33	32
2011	9	4	22	2	45	0.377	-0.036	0.784	0.043	0.039	0	55	55.9	65.4	160	162	0	32	32
2011	9	4	22	12	45	0.318	0.039	0.784	0.039	0.036	0	53.8	55	65.8	158	160	0	33	32
2011	9	4	22	22	45	0.341	-0.023	0.784	0.039	0.036	0	53.3	54.6	65.8	157	160	0	33	33
2011	9	4	22	32	45	0.259	-0.049	0.784	0.036	0.033	0	54.6	55.5	64.5	159	161	0	32	32
2011	9	4	22	42	45	0.312	-0.072	0.784	0.036	0.033	0	53.8	55	65.8	158	160	0	33	32
2011	9	4	22	52	45	0.404	-0.026	0.784	0.043	0.039	0	53.8	55	65.8	157	160	0	32	32
2011	9	4	23	2	45	0.302	0.007	0.784	0.039	0.036	0	53.8	54.6	64.9	158	160	0	33	33
2011	9	4	23	12	45	0.341	-0.013	0.784	0.039	0.036	0	54.2	55.9	64.1	159	162	0	33	32
2011	9	4	23	22	45	0.285	0.03	0.784	0.039	0.039	0	53.8	55.5	65.4	158	161	0	33	32
2011	9	4	23	32	45	0.256	-0.013	0.784	0.039	0.036	0	54.2	55.5	65.4	159	161	0	33	32
2011	9	4	23	42	45	0.354	-0.033	0.784	0.036	0.033	0	53.8	55	64.5	158	161	0	33	33
2011	9	4	23	52	45	0.331	-0.033	0.784	0.036	0.033	0	53.8	55.5	64.9	157	160	0	32	31
2011	9	5	0	2	45	0.285	0.049	0.784	0.043	0.039	0	53.8	55	65.4	158	160	0	33	32
2011	9	5	0	12	45	0.295	-0.036	0.784	0.039	0.036	0	55.5	55.9	64.1	161	163	0	32	33
2011	9	5	0	22	45	0.423	-0.052	0.781	0.036	0.033	0	54.2	55	64.9	158	161	0	32	33
2011	9	5	0	32	45	0.358	-0.052	0.781	0.039	0.036	0	55	55.9	64.1	161	163	0	33	33
2011	9	5	0	42	45	0.377	0.016	0.781	0.039	0.039	0	60.2	62.4	56.8	173	177	0	33	32
2011	9	5	0	52	45	0.285	-0.046	0.781	0.039	0.039	0	59.3	60.2	59.3	170	173	0	32	33
2011	9	5	1	2	45	0.344	0.072	0.778	0.049	0.046	0	57.6	58.9	62.8	166	169	0	32	32
2011	9	5	1	12	45	0.285	0.102	0.778	0.056	0.052	0	55.5	57.2	64.1	161	165	0	32	32
2011	9	5	1	22	45	0.24	0.046	0.778	0.039	0.039	0	55	56.3	64.9	161	164	0	33	33
2011	9	5	1	32	45	0.308	-0.02	0.778	0.036	0.033	0	55	55.9	65.4	161	163	0	33	33
2011	9	5	1	42	45	0.302	-0.036	0.778	0.043	0.039	0	53.8	55	65.8	158	161	0	33	33
2011	9	5	1	52	45	0.272	-0.046	0.778	0.039	0.036	0	54.6	55	66.2	159	161	0	32	33
2011	9	5	2	2	45	0.302	0.089	0.778	0.043	0.039	0	54.2	55	66.7	158	161	0	32	33
2011	9	5	2	12	45	0.302	0	0.778	0.039	0.036	0	54.2	55	67.1	158	161	0	32	33
2011	9	5	2	22	45	0.233	0.016	0.778	0.039	0.039	0	54.2	55	66.7	158	161	0	32	33
2011	9	5	2	32	45	0.305	-0.036	0.778	0.036	0.033	0	53.8	55.5	67.1	158	161	0	33	32
2011	9	5	2	42	45	0.282	-0.072	0.778	0.039	0.036	0	53.3	54.6	66.7	157	160	0	33	33
2011	9	5	2	52	45	0.272	0.013	0.778	0.049	0.046	0	54.2	55	66.7	158	161	0	32	33
2011	9	5	3	2	45	0.217	-0.036	0.778	0.049	0.046	0	54.2	55	66.7	159	161	0	33	33
2011	9	5	3	12	45	0.331	-0.02	0.778	0.036	0.033	0	52.9	54.2	67.5	156	159	0	33	33
2011	9	5	3	22	45	0.276	-0.066	0.774	0.039	0.039	0	53.3	55	67.1	157	160	0	33	32
2011	9	5	3	32	45	0.354	-0.052	0.774	0.043	0.039	0	54.2	55.5	66.7	158	162	0	32	33

Blackrock Return (0208)

Year	Month	Day	Hour	Minute	Second	VelocityX	VelocityY	Level	StdError1	StdError2	StdError3	SNR1	SNR2	SNR3	SignalAmp1	SignalAmp2	SignalAmp3	Noise1	Noise2
2011	9	5	3	42	45	0.308	-0.059	0.774	0.039	0.036	0	55	55.5	66.7	160	162	0	32	33
2011	9	5	3	52	45	0.266	-0.003	0.774	0.039	0.036	0	53.8	55	66.2	158	161	0	33	33
2011	9	5	4	2	45	0.322	0.007	0.774	0.039	0.036	0	54.2	55	66.2	159	161	0	33	33
2011	9	5	4	12	45	0.266	-0.056	0.774	0.043	0.039	0	53.3	54.6	66.7	158	160	0	34	33
2011	9	5	4	22	45	0.279	0.039	0.774	0.033	0.03	0	53.8	54.6	67.5	158	160	0	33	33
2011	9	5	4	32	45	0.289	-0.072	0.774	0.046	0.043	0	52.9	54.6	67.9	157	160	0	34	33
2011	9	5	4	42	45	0.4	-0.016	0.774	0.039	0.039	0	53.8	55	66.7	158	161	0	33	33
2011	9	5	4	52	45	0.266	-0.03	0.774	0.039	0.036	0	53.3	55	67.1	158	160	0	34	32
2011	9	5	5	2	45	0.233	-0.046	0.774	0.039	0.039	0	52.9	54.2	67.1	156	160	0	33	34
2011	9	5	5	12	45	0.335	-0.052	0.774	0.033	0.03	0	53.3	54.6	67.1	157	160	0	33	33
2011	9	5	5	22	45	0.266	-0.046	0.774	0.039	0.036	0	53.3	54.2	67.5	157	159	0	33	33
2011	9	5	5	32	45	0.243	-0.023	0.774	0.039	0.036	0	52.9	54.2	67.5	156	159	0	33	33
2011	9	5	5	42	45	0.328	0	0.774	0.043	0.039	0	52.9	54.2	67.1	156	159	0	33	33
2011	9	5	5	52	45	0.328	-0.072	0.774	0.036	0.033	0	53.3	55	67.1	157	160	0	33	32
2011	9	5	6	2	45	0.292	-0.033	0.774	0.033	0.03	0	53.3	54.2	67.1	157	159	0	33	33
2011	9	5	6	12	45	0.295	-0.026	0.774	0.039	0.036	0	52.9	53.8	67.5	156	158	0	33	33
2011	9	5	6	22	45	0.318	-0.043	0.774	0.039	0.036	0	52.9	53.8	67.9	156	159	0	33	34
2011	9	5	6	32	45	0.253	-0.066	0.774	0.046	0.043	0	52	53.3	68.4	154	157	0	33	33
2011	9	5	6	42	45	0.371	-0.039	0.774	0.033	0.03	0	51.6	53.3	68.4	154	157	0	34	33
2011	9	5	6	52	45	0.328	0	0.774	0.039	0.039	0	52	52.9	67.9	154	156	0	33	33
2011	9	5	7	2	45	0.331	0.023	0.774	0.043	0.039	0	52	53.3	68.4	154	157	0	33	33
2011	9	5	7	12	45	0.348	-0.072	0.774	0.039	0.039	0	52	53.3	68.8	154	157	0	33	33
2011	9	5	7	22	45	0.266	-0.056	0.771	0.033	0.03	0	52.5	52.9	67.9	154	157	0	32	34
2011	9	5	7	32	45	0.259	-0.069	0.771	0.036	0.033	0	52.5	53.8	67.9	155	159	0	33	34
2011	9	5	7	42	45	0.24	-0.016	0.771	0.039	0.039	0	52.5	53.8	67.1	156	158	0	34	33
2011	9	5	7	52	45	0.253	-0.026	0.771	0.036	0.033	0	52	53.8	67.9	155	158	0	34	33
2011	9	5	8	2	45	0.308	-0.016	0.771	0.036	0.033	0	52.9	54.2	67.1	157	160	0	34	34
2011	9	5	8	12	45	0.302	-0.02	0.771	0.039	0.036	0	53.8	54.6	66.7	158	161	0	33	34
2011	9	5	8	22	45	0.315	-0.033	0.771	0.039	0.036	0	54.2	55.5	67.1	159	162	0	33	33
2011	9	5	8	32	45	0.318	0.01	0.771	0.039	0.039	0	54.2	55	67.1	160	161	0	34	33
2011	9	5	8	42	45	0.341	-0.098	0.771	0.039	0.036	0	53.8	55.9	66.2	159	163	0	34	33
2011	9	5	8	52	45	0.322	-0.072	0.771	0.039	0.036	0	55	56.3	66.7	161	164	0	33	33
2011	9	5	9	2	45	0.381	-0.046	0.771	0.036	0.033	0	55	55.9	65.8	161	164	0	33	34
2011	9	5	9	12	45	0.285	-0.01	0.771	0.039	0.039	0	55.5	56.8	65.4	162	165	0	33	33
2011	9	5	9	22	45	0.312	-0.092	0.771	0.036	0.033	0	55.5	56.3	65.4	162	165	0	33	34
2011	9	5	9	32	45	0.312	-0.098	0.771	0.043	0.039	0	55	57.2	65.4	162	166	0	34	33
2011	9	5	9	42	45	0.249	-0.052	0.771	0.036	0.033	0	55.9	56.8	65.8	163	165	0	33	33
2011	9	5	9	52	45	0.285	0	0.771	0.039	0.036	0	55.9	57.2	65.8	164	166	0	34	33
2011	9	5	10	2	45	0.272	-0.056	0.771	0.036	0.033	0	56.8	56.8	66.7	164	165	0	32	33
2011	9	5	10	12	45	0.295	0	0.771	0.043	0.039	0	56.3	57.2	65.4	165	166	0	34	33
2011	9	5	10	22	45	0.338	0.016	0.771	0.036	0.033	0	56.8	57.6	65.8	165	167	0	33	33
2011	9	5	10	32	45	0.318	-0.016	0.771	0.052	0.049	0	56.8	58	66.2	165	168	0	33	33
2011	9	5	10	42	45	0.318	-0.01	0.771	0.033	0.03	0	57.2	58	65.4	166	168	0	33	33
2011	9	5	10	52	45	0.328	-0.036	0.771	0.033	0.03	0	56.8	58.5	64.5	166	169	0	34	33
2011	9	5	11	2	45	0.302	0.01	0.771	0.036	0.033	0	58	59.8	63.2	168	171	0	33	32
2011	9	5	11	12	45	0.246	0.036	0.771	0.036	0.033	0	58.5	59.8	64.1	169	171	0	33	32

Blackrock Return (0208)

Year	Month	Day	Hour	Minute	Second	VelocityX	VelocityY	Level	StdError1	StdError2	StdError3	SNR1	SNR2	SNR3	SignalAmp1	SignalAmp2	SignalAmp3	Noise1	Noise2
2011	9	5	11	22	45	0.253	0.056	0.771	0.036	0.033	0	58.9	59.8	62.8	170	172	0	33	33
2011	9	5	11	32	45	0.299	0.066	0.771	0.039	0.036	0	59.8	61.1	61.5	172	175	0	33	33
2011	9	5	11	42	45	0.21	-0.003	0.771	0.033	0.03	0	60.2	61.1	61.9	173	174	0	33	32
2011	9	5	11	52	45	0.256	-0.007	0.771	0.036	0.033	0	59.8	61.1	62.4	172	174	0	33	32
2011	9	5	12	2	45	0.292	-0.007	0.774	0.039	0.036	0	59.8	61.5	60.6	172	176	0	33	33
2011	9	5	12	12	45	0.282	0.036	0.771	0.036	0.033	0	60.6	61.1	61.9	174	175	0	33	33
2011	9	5	12	22	45	0.259	0.105	0.771	0.039	0.036	0	61.5	61.5	61.1	175	176	0	32	33
2011	9	5	12	32	45	0.295	0.085	0.771	0.039	0.036	0	61.1	62.4	61.1	174	177	0	32	32
2011	9	5	12	42	45	0.331	0.059	0.771	0.043	0.039	0	60.6	62.4	60.6	174	177	0	33	32
2011	9	5	12	52	45	0.308	0.069	0.771	0.033	0.03	0	61.9	63.2	60.6	176	179	0	32	32
2011	9	5	13	2	45	0.292	0.112	0.771	0.033	0.03	0	62.4	63.2	60.6	177	179	0	32	32
2011	9	5	13	12	45	0.299	0.069	0.771	0.043	0.043	0	61.9	64.1	58.5	177	180	0	33	31
2011	9	5	13	22	45	0.285	0.118	0.771	0.033	0.03	0	62.4	62.8	59.8	177	178	0	32	32
2011	9	5	13	32	45	0.299	0.118	0.771	0.039	0.039	0	63.2	64.1	59.3	179	180	0	32	31
2011	9	5	13	42	45	0.269	0.125	0.771	0.039	0.039	0	62.8	64.1	58	178	181	0	32	32
2011	9	5	13	52	45	0.289	0.066	0.771	0.036	0.033	0	62.4	64.1	58.9	178	181	0	33	32
2011	9	5	14	2	45	0.292	0.062	0.774	0.039	0.036	0	62.8	64.1	59.8	178	180	0	32	31
2011	9	5	14	12	45	0.253	0.069	0.771	0.033	0.03	0	62.8	64.1	58.5	178	181	0	32	32
2011	9	5	14	22	45	0.328	0.121	0.774	0.033	0.03	0	63.2	64.5	58.5	179	181	0	32	31
2011	9	5	14	32	45	0.295	0.075	0.771	0.033	0.03	0	62.8	64.1	57.6	177	181	0	31	32
2011	9	5	14	42	45	0.328	0.105	0.774	0.033	0.03	0	62.8	64.1	59.3	178	180	0	32	31
2011	9	5	14	52	45	0.358	0.112	0.774	0.036	0.033	0	62.8	64.1	58.9	178	180	0	32	31
2011	9	5	15	2	45	0.354	0.069	0.774	0.033	0.03	0	62.4	63.6	59.3	177	180	0	32	32
2011	9	5	15	12	45	0.203	0.164	0.774	0.033	0.03	0	63.2	64.5	58.9	179	181	0	32	31
2011	9	5	15	22	45	0.295	0.138	0.774	0.036	0.033	0	62.8	64.5	58.5	178	181	0	32	31
2011	9	5	15	32	45	0.331	0.092	0.771	0.039	0.039	0	64.1	64.5	58	180	181	0	31	31
2011	9	5	15	42	45	0.243	0.102	0.771	0.039	0.039	0	62.4	63.2	58.9	177	179	0	32	32
2011	9	5	15	52	45	0.249	0.118	0.771	0.033	0.03	0	61.1	62.4	61.1	174	177	0	32	32
2011	9	5	16	2	45	0.292	0.036	0.774	0.033	0.03	0	61.1	61.9	59.3	173	175	0	31	31
2011	9	5	16	12	45	0.328	0.164	0.771	0.036	0.033	0	60.6	62.4	59.8	173	176	0	32	31
2011	9	5	16	22	45	0.341	0.056	0.774	0.039	0.036	0	61.1	61.5	60.2	173	174	0	31	31
2011	9	5	16	32	45	0.295	0.144	0.771	0.036	0.033	0	59.8	61.1	60.6	171	173	0	32	31
2011	9	5	16	42	45	0.308	0.151	0.771	0.043	0.043	0	58.9	60.2	61.5	169	171	0	32	31
2011	9	5	16	52	45	0.226	0.085	0.771	0.039	0.036	0	58.9	58.9	62.4	168	168	0	31	31
2011	9	5	17	2	45	0.292	0.118	0.771	0.049	0.046	0	58	58.5	63.2	167	167	0	32	31
2011	9	5	17	12	45	0.367	0.144	0.771	0.043	0.039	0	57.6	58.9	63.2	165	168	0	31	31
2011	9	5	17	22	45	0.253	0.135	0.771	0.039	0.039	0	55.9	58	64.1	162	166	0	32	31
2011	9	5	17	32	45	0.305	0.112	0.771	0.039	0.036	0	55.5	56.3	64.1	162	163	0	33	32
2011	9	5	17	42	45	0.285	0.161	0.771	0.043	0.039	0	55	55.9	64.9	160	162	0	32	32
2011	9	5	17	52	45	0.272	0.105	0.771	0.036	0.033	0	55	55.9	64.9	160	162	0	32	32
2011	9	5	18	2	45	0.282	0.148	0.771	0.039	0.036	0	55	56.3	64.9	160	163	0	32	32
2011	9	5	18	12	45	0.226	0.092	0.771	0.039	0.036	0	55	55.9	65.4	159	162	0	31	32
2011	9	5	18	22	45	0.272	0.131	0.771	0.036	0.033	0	57.6	58.5	61.5	166	168	0	32	32
2011	9	5	18	32	45	0.279	0.194	0.771	0.043	0.039	0	55.9	56.8	64.5	161	164	0	31	32
2011	9	5	18	42	45	0.292	0.184	0.771	0.036	0.033	0	55.5	56.3	64.9	160	163	0	31	32
2011	9	5	18	52	45	0.262	0.079	0.771	0.039	0.036	0	55.9	56.3	65.8	161	163	0	31	32

Blackrock Return (0208)

Year	Month	Day	Hour	Minute	Second	VelocityX	VelocityY	Level	StdError1	StdError2	StdError3	SNR1	SNR2	SNR3	SignalAmp1	SignalAmp2	SignalAmp3	Noise1	Noise2
2011	9	5	19	2	45	0.207	0.092	0.771	0.036	0.033	0	55.5	55.5	66.2	161	161	0	32	32
2011	9	5	19	12	45	0.285	0.052	0.771	0.049	0.046	0	54.6	55.9	67.1	160	162	0	33	32
2011	9	5	19	22	45	0.223	0.128	0.774	0.039	0.036	0	54.6	55.5	66.7	158	161	0	31	32
2011	9	5	19	32	45	0.351	0.105	0.774	0.039	0.039	0	55	55.9	66.2	160	162	0	32	32
2011	9	5	19	42	45	0.354	0.036	0.774	0.033	0.03	0	55	55.9	66.2	160	162	0	32	32
2011	9	5	19	52	45	0.315	0.118	0.774	0.039	0.039	0	55	55.5	67.1	160	161	0	32	32
2011	9	5	20	2	45	0.299	-0.033	0.774	0.039	0.036	0	54.2	55	67.5	158	160	0	32	32
2011	9	5	20	12	45	0.328	-0.003	0.774	0.039	0.039	0	55	56.3	66.7	160	163	0	32	32
2011	9	5	20	22	45	0.295	0.052	0.774	0.043	0.039	0	54.2	55	67.9	158	160	0	32	32
2011	9	5	20	32	45	0.276	0.046	0.774	0.033	0.03	0	55	55	68.4	160	161	0	32	33
2011	9	5	20	42	45	0.315	0.013	0.774	0.036	0.033	0	54.2	55	67.9	158	160	0	32	32
2011	9	5	20	52	45	0.279	-0.02	0.774	0.039	0.039	0	53.3	54.2	69.2	157	159	0	33	33
2011	9	5	21	2	45	0.289	-0.092	0.774	0.036	0.033	0	53.3	54.6	68.8	156	159	0	32	32
2011	9	5	21	12	45	0.269	-0.013	0.774	0.033	0.03	0	52.9	54.2	68.4	156	159	0	33	33
2011	9	5	21	22	45	0.344	-0.056	0.774	0.046	0.043	0	53.3	54.6	69.7	156	159	0	32	32
2011	9	5	21	32	45	0.285	-0.036	0.774	0.043	0.039	0	53.8	55	68.8	157	160	0	32	32
2011	9	5	21	42	45	0.279	-0.056	0.774	0.043	0.039	0	54.2	54.6	68.8	158	159	0	32	32
2011	9	5	21	52	45	0.259	-0.016	0.774	0.039	0.039	0	52.9	53.3	70.1	155	156	0	32	32
2011	9	5	22	2	45	0.331	-0.043	0.774	0.039	0.036	0	53.3	54.2	69.7	156	158	0	32	32
2011	9	5	22	12	45	0.358	0.056	0.774	0.039	0.036	0	53.3	54.2	70.1	155	158	0	31	32
2011	9	5	22	22	45	0.315	-0.026	0.774	0.036	0.033	0	52.9	54.6	69.7	156	159	0	33	32
2011	9	5	22	32	45	0.318	-0.046	0.774	0.043	0.039	0	54.2	55	68.8	158	159	0	32	31
2011	9	5	22	42	45	0.285	-0.036	0.778	0.036	0.033	0	53.8	54.6	68.8	158	159	0	33	32
2011	9	5	22	52	45	0.292	0.033	0.778	0.039	0.036	0	52.9	54.2	69.2	156	158	0	33	32
2011	9	5	23	2	45	0.308	-0.085	0.778	0.039	0.036	0	53.3	54.6	68.8	157	159	0	33	32
2011	9	5	23	12	45	0.249	-0.043	0.778	0.039	0.036	0	53.3	53.3	69.2	156	157	0	32	33
2011	9	5	23	22	45	0.289	-0.049	0.778	0.043	0.039	0	53.8	54.6	68.4	157	159	0	32	32
2011	9	5	23	32	45	0.325	-0.03	0.778	0.036	0.033	0	52.9	54.6	69.2	156	159	0	33	32
2011	9	5	23	42	45	0.338	-0.003	0.778	0.046	0.046	0	53.8	54.6	69.2	157	159	0	32	32
2011	9	5	23	52	45	0.292	0.007	0.778	0.039	0.036	0	53.8	54.2	67.9	157	159	0	32	33
2011	9	6	0	2	45	0.308	-0.052	0.778	0.043	0.043	0	52.9	54.2	67.9	155	158	0	32	32
2011	9	6	0	12	45	0.272	-0.066	0.778	0.039	0.036	0	53.3	54.6	69.2	156	159	0	32	32
2011	9	6	0	22	45	0.335	-0.072	0.778	0.039	0.039	0	54.6	55.9	66.7	159	162	0	32	32
2011	9	6	0	32	45	0.354	0.016	0.778	0.033	0.03	0	53.8	55.5	67.9	158	161	0	33	32
2011	9	6	0	42	45	0.279	0.007	0.778	0.036	0.033	0	52.9	54.2	68.4	156	158	0	33	32
2011	9	6	0	52	45	0.23	-0.072	0.778	0.033	0.03	0	53.3	53.8	69.2	156	158	0	32	33
2011	9	6	1	2	45	0.282	-0.043	0.778	0.039	0.036	0	53.3	54.6	68.8	157	160	0	33	33
2011	9	6	1	12	45	0.272	-0.059	0.778	0.033	0.03	0	54.2	55.5	67.5	159	161	0	33	32
2011	9	6	1	22	45	0.381	0	0.778	0.036	0.033	0	53.3	54.2	68.4	156	159	0	32	33
2011	9	6	1	32	45	0.331	0.049	0.778	0.043	0.043	0	57.2	58.5	64.1	166	168	0	33	32
2011	9	6	1	42	45	0.292	0.016	0.778	0.036	0.033	0	56.8	58.5	63.6	165	168	0	33	32
2011	9	6	1	52	45	0.305	0.069	0.778	0.039	0.036	0	61.5	62.8	57.6	175	178	0	32	32
2011	9	6	2	2	45	0.289	0.085	0.778	0.039	0.036	0	56.3	57.6	64.9	164	167	0	33	33
2011	9	6	2	12	45	0.377	0.115	0.778	0.039	0.036	0	54.6	55.5	67.1	160	161	0	33	32
2011	9	6	2	22	45	0.292	0.033	0.778	0.039	0.039	0	54.2	55	67.5	159	161	0	33	33
2011	9	6	2	32	45	0.302	-0.072	0.778	0.039	0.036	0	53.8	54.6	67.9	158	160	0	33	33

Blackrock Return (0208)

Year	Month	Day	Hour	Minute	Second	VelocityX	VelocityY	Level	StdError1	StdError2	StdError3	SNR1	SNR2	SNR3	SignalAmp1	SignalAmp2	SignalAmp3	Noise1	Noise2
2011	9	6	2	42	45	0.285	-0.02	0.778	0.039	0.039	0	53.3	54.2	68.8	157	159	0	33	33
2011	9	6	2	52	45	0.289	-0.039	0.778	0.033	0.03	0	53.3	54.6	68.4	157	160	0	33	33
2011	9	6	3	2	45	0.341	-0.02	0.778	0.039	0.036	0	53.3	55	67.5	157	160	0	33	32
2011	9	6	3	12	45	0.387	-0.01	0.778	0.036	0.033	0	52.9	54.6	67.9	156	159	0	33	32
2011	9	6	3	22	45	0.269	0.059	0.778	0.039	0.036	0	53.3	54.6	67.9	157	160	0	33	33
2011	9	6	3	32	45	0.295	0.046	0.778	0.039	0.036	0	56.3	57.6	63.6	164	166	0	33	32
2011	9	6	3	42	45	0.289	0.023	0.778	0.039	0.039	0	57.2	58.5	63.6	165	168	0	32	32
2011	9	6	3	52	45	0.387	-0.036	0.778	0.039	0.036	0	55.5	55.9	66.7	161	163	0	32	33
2011	9	6	4	2	45	0.262	0.016	0.778	0.039	0.036	0	54.2	55	67.9	158	161	0	32	33
2011	9	6	4	12	45	0.325	0.033	0.778	0.036	0.033	0	53.3	54.2	68.4	157	159	0	33	33
2011	9	6	4	22	45	0.413	0.02	0.778	0.039	0.039	0	53.3	54.2	68.4	157	159	0	33	33
2011	9	6	4	32	45	0.262	-0.056	0.778	0.039	0.036	0	53.3	54.2	68.4	156	159	0	32	33
2011	9	6	4	42	45	0.331	-0.016	0.778	0.039	0.039	0	52.9	54.2	68.4	156	158	0	33	32
2011	9	6	4	52	45	0.282	-0.026	0.778	0.039	0.039	0	53.3	54.2	67.9	156	159	0	32	33
2011	9	6	5	2	45	0.305	-0.013	0.774	0.039	0.039	0	53.3	55	67.9	157	160	0	33	32
2011	9	6	5	12	45	0.253	-0.089	0.778	0.033	0.03	0	54.2	55.9	66.7	159	162	0	33	32
2011	9	6	5	22	45	0.381	-0.049	0.778	0.033	0.033	0	54.2	55	67.1	159	161	0	33	33
2011	9	6	5	32	45	0.279	-0.052	0.778	0.039	0.039	0	55	55.9	66.2	160	163	0	32	33
2011	9	6	5	42	45	0.322	-0.013	0.778	0.043	0.039	0	55.5	56.3	66.2	161	164	0	32	33
2011	9	6	5	52	45	0.299	0.026	0.778	0.043	0.039	0	54.6	56.3	65.4	160	163	0	33	32
2011	9	6	6	2	45	0.371	0.007	0.774	0.036	0.033	0	55	55.9	66.7	160	163	0	32	33
2011	9	6	6	12	45	0.312	0.069	0.774	0.039	0.036	0	53.8	54.6	67.5	158	160	0	33	33
2011	9	6	6	22	45	0.246	-0.043	0.774	0.043	0.039	0	52.9	53.8	67.5	156	158	0	33	33
2011	9	6	6	32	45	0.276	0	0.778	0.039	0.039	0	52.9	53.8	67.5	156	158	0	33	33
2011	9	6	6	42	45	0.266	-0.072	0.774	0.039	0.036	0	52	53.3	67.5	154	157	0	33	33
2011	9	6	6	52	45	0.279	0.013	0.774	0.039	0.039	0	52.5	53.8	67.5	155	158	0	33	33
2011	9	6	7	2	45	0.289	-0.036	0.774	0.049	0.046	0	52.5	53.8	68.4	155	158	0	33	33
2011	9	6	7	12	45	0.289	-0.052	0.778	0.036	0.033	0	52.5	53.8	67.1	156	158	0	34	33
2011	9	6	7	22	45	0.348	-0.043	0.774	0.039	0.036	0	52.5	54.2	67.1	155	159	0	33	33
2011	9	6	7	32	45	0.243	0.052	0.778	0.039	0.036	0	52.5	54.2	67.5	156	159	0	34	33
2011	9	6	7	42	45	0.305	-0.056	0.774	0.039	0.036	0	53.8	54.6	66.7	157	160	0	32	33
2011	9	6	7	52	45	0.226	-0.039	0.774	0.039	0.039	0	53.8	55	66.7	158	161	0	33	33
2011	9	6	8	2	45	0.331	-0.007	0.774	0.039	0.036	0	54.2	55	65.8	159	162	0	33	34
2011	9	6	8	12	45	0.341	-0.016	0.774	0.033	0.03	0	54.2	55.5	66.7	159	163	0	33	34
2011	9	6	8	22	45	0.312	-0.016	0.774	0.043	0.039	0	55	55.9	65.8	161	163	0	33	33
2011	9	6	8	32	45	0.285	-0.003	0.774	0.039	0.036	0	55.9	56.8	64.5	163	165	0	33	33
2011	9	6	8	42	45	0.259	-0.072	0.774	0.039	0.036	0	55.9	57.2	64.5	163	166	0	33	33
2011	9	6	8	52	45	0.318	-0.016	0.774	0.033	0.03	0	55.9	57.6	63.6	164	167	0	34	33
2011	9	6	9	2	45	0.289	-0.023	0.774	0.033	0.03	0	56.8	57.6	64.1	165	167	0	33	33
2011	9	6	9	12	45	0.289	-0.079	0.774	0.039	0.039	0	56.8	57.6	64.1	164	167	0	32	33
2011	9	6	9	22	45	0.276	-0.066	0.774	0.036	0.033	0	56.3	57.6	63.2	164	168	0	33	34
2011	9	6	9	32	45	0.305	-0.079	0.774	0.036	0.033	0	56.8	58	64.5	165	168	0	33	33
2011	9	6	9	42	45	0.299	0	0.774	0.039	0.036	0	56.3	58.5	63.6	165	168	0	34	32
2011	9	6	9	52	45	0.282	-0.062	0.778	0.049	0.046	0	57.6	58	63.6	166	168	0	32	33
2011	9	6	10	2	45	0.315	-0.033	0.778	0.036	0.033	0	57.2	58.9	63.6	166	169	0	33	32
2011	9	6	10	12	45	0.318	0.007	0.774	0.039	0.036	0	56.8	57.6	64.1	166	168	0	34	34

Blackrock Return (0208)

Year	Month	Day	Hour	Minute	Second	VelocityX	VelocityY	Level	StdError1	StdError2	StdError3	SNR1	SNR2	SNR3	SignalAmp1	SignalAmp2	SignalAmp3	Noise1	Noise2
2011	9	6	10	22	45	0.262	-0.016	0.778	0.039	0.036	0	57.2	58.5	63.6	166	169	0	33	33
2011	9	6	10	32	45	0.266	-0.02	0.778	0.036	0.033	0	59.3	58.9	61.5	171	169	0	33	32
2011	9	6	10	42	45	0.236	0.066	0.778	0.039	0.036	0	57.6	58	63.2	167	169	0	33	34
2011	9	6	10	52	45	0.259	-0.016	0.778	0.039	0.039	0	57.6	58.5	63.6	167	169	0	33	33
2011	9	6	11	2	45	0.295	-0.03	0.778	0.036	0.033	0	58.5	58.9	63.6	169	170	0	33	33
2011	9	6	11	12	45	0.348	0	0.778	0.033	0.03	0	58.5	58.9	63.6	168	170	0	32	33
2011	9	6	11	22	45	0.249	0.026	0.778	0.033	0.03	0	58.9	59.8	63.2	169	172	0	32	33
2011	9	6	11	32	45	0.308	0.115	0.778	0.036	0.033	0	58.5	59.8	63.2	169	172	0	33	33
2011	9	6	11	42	45	0.354	-0.039	0.778	0.036	0.033	0	59.3	61.1	62.4	170	174	0	32	32
2011	9	6	11	52	45	0.325	0.062	0.778	0.036	0.033	0	59.8	61.1	62.4	172	174	0	33	32
2011	9	6	12	2	45	0.236	0.02	0.778	0.036	0.033	0	59.8	60.6	63.2	172	174	0	33	33
2011	9	6	12	12	45	0.295	0.072	0.778	0.033	0.03	0	59.8	61.1	62.8	172	174	0	33	32
2011	9	6	12	22	45	0.236	-0.036	0.778	0.039	0.036	0	60.2	60.6	62.8	171	174	0	31	33
2011	9	6	12	32	45	0.282	0.059	0.778	0.036	0.033	0	59.3	60.6	63.6	170	173	0	32	32
2011	9	6	12	42	45	0.299	0.066	0.778	0.033	0.033	0	59.3	61.1	62.4	171	174	0	33	32
2011	9	6	12	52	45	0.322	0.092	0.778	0.039	0.036	0	60.2	61.9	63.2	172	175	0	32	31
2011	9	6	13	2	45	0.322	0.026	0.778	0.036	0.033	0	61.5	62.4	61.5	175	177	0	32	32
2011	9	6	13	12	45	0.325	0.102	0.781	0.046	0.043	0	61.9	62.8	61.5	176	177	0	32	31
2011	9	6	13	22	45	0.351	0.161	0.781	0.039	0.036	0	61.1	62.4	62.8	174	177	0	32	32
2011	9	6	13	32	45	0.249	0.098	0.778	0.036	0.033	0	61.5	62.4	61.1	175	177	0	32	32
2011	9	6	13	42	45	0.325	0.062	0.781	0.036	0.033	0	61.1	62.8	62.4	174	178	0	32	32
2011	9	6	13	52	45	0.295	0.072	0.781	0.033	0.03	0	61.5	62.8	62.4	175	178	0	32	32
2011	9	6	14	2	45	0.282	0.141	0.778	0.039	0.036	0	62.8	63.6	61.1	177	179	0	31	31
2011	9	6	14	12	45	0.354	0.056	0.781	0.039	0.036	0	61.5	63.2	61.5	175	179	0	32	32
2011	9	6	14	22	45	0.272	0.105	0.781	0.039	0.036	0	61.5	62.8	61.9	175	178	0	32	32
2011	9	6	14	32	45	0.295	0.092	0.778	0.033	0.03	0	61.5	63.6	62.8	175	179	0	32	31
2011	9	6	14	42	45	0.23	0.046	0.778	0.036	0.033	0	61.5	62.8	61.5	175	178	0	32	32
2011	9	6	14	52	45	0.325	0.098	0.778	0.036	0.033	0	61.1	63.2	61.9	174	178	0	32	31
2011	9	6	15	2	45	0.325	0.098	0.781	0.033	0.03	0	61.5	62.8	61.1	175	178	0	32	32
2011	9	6	15	12	45	0.348	0.062	0.778	0.033	0.03	0	61.1	62.8	61.5	174	178	0	32	32
2011	9	6	15	22	45	0.289	0.138	0.781	0.039	0.036	0	60.6	61.9	61.9	173	176	0	32	32
2011	9	6	15	32	45	0.269	0.095	0.778	0.039	0.036	0	60.2	62.4	61.9	173	177	0	33	32
2011	9	6	15	45	29	0.233	0.266	0.778	0.036	0.033	0	61.1	61.9	61.5	173	176	0	31	32
2011	9	6	15	55	29	0.19	0.322	0.778	0.033	0.03	0	61.1	62.4	60.6	173	176	0	31	31
2011	9	6	16	5	29	0.341	0.381	0.778	0.039	0.039	0	60.6	62.4	59.8	173	176	0	32	31
2011	9	6	16	15	29	0.249	0.344	0.778	0.039	0.036	0	61.9	62.8	58.5	175	177	0	31	31
2011	9	6	16	25	29	0.305	0.331	0.774	0.043	0.039	0	61.1	61.9	59.8	173	176	0	31	32
2011	9	6	16	35	29	0.256	0.351	0.774	0.039	0.039	0	60.6	61.9	60.2	172	175	0	31	31
2011	9	6	16	45	29	0.299	0.44	0.774	0.036	0.033	0	59.8	60.6	60.2	171	173	0	32	32
2011	9	6	16	55	29	0.325	0.449	0.774	0.039	0.039	0	59.3	59.8	61.5	169	171	0	31	32
2011	9	6	17	5	29	0.308	0.443	0.774	0.043	0.039	0	58.5	59.3	61.9	167	169	0	31	31
2011	9	6	17	15	29	0.259	0.433	0.774	0.043	0.039	0	58.5	58.9	62.4	166	169	0	30	32
2011	9	6	17	25	29	0.279	0.384	0.774	0.039	0.036	0	58	58.9	61.9	166	168	0	31	31
2011	9	6	17	35	29	0.285	0.367	0.774	0.043	0.039	0	57.6	59.3	62.4	166	169	0	32	31
2011	9	6	17	45	29	0.203	0.541	0.774	0.046	0.043	0	58	58.9	62.8	166	168	0	31	31
2011	9	6	17	55	29	0.341	0.499	0.774	0.046	0.043	0	57.6	58.5	62.8	166	168	0	32	32

Blackrock Return (0208)

Year	Month	Day	Hour	Minute	Second	VelocityX	VelocityY	Level	StdError1	StdError2	StdError3	SNR1	SNR2	SNR3	SignalAmp1	SignalAmp2	SignalAmp3	Noise1	Noise2
2011	9	6	18	5	29	0.207	0.528	0.774	0.043	0.043	0	57.2	58.9	62.8	165	168	0	32	31
2011	9	6	18	15	29	0.279	0.407	0.774	0.043	0.039	0	57.2	58.5	63.6	165	167	0	32	31
2011	9	6	18	25	29	0.272	0.384	0.774	0.039	0.039	0	57.6	58.5	63.6	165	167	0	31	31
2011	9	6	18	35	29	0.24	0.42	0.778	0.046	0.043	0	57.2	57.2	64.9	164	165	0	31	32
2011	9	6	18	45	29	0.269	0.41	0.774	0.039	0.036	0	56.8	57.6	65.4	163	165	0	31	31
2011	9	6	18	55	29	0.256	0.328	0.774	0.039	0.036	0	56.3	57.6	65.4	162	165	0	31	31
2011	9	6	19	5	29	0.233	0.322	0.778	0.046	0.046	0	55.9	56.8	64.9	162	164	0	32	32
2011	9	6	19	15	29	0.203	0.299	0.774	0.036	0.033	0	55.9	56.8	65.4	162	164	0	32	32
2011	9	6	19	25	29	0.272	0.249	0.778	0.039	0.039	0	55.9	56.8	66.2	162	164	0	32	32
2011	9	6	19	35	29	0.335	0.226	0.778	0.039	0.036	0	55.9	56.8	66.7	162	164	0	32	32
2011	9	6	19	45	29	0.262	0.223	0.778	0.043	0.039	0	55.9	56.8	66.7	161	163	0	31	31
2011	9	6	19	55	29	0.246	0.118	0.778	0.033	0.03	0	55.5	56.3	67.1	161	163	0	32	32
2011	9	6	20	5	29	0.322	0.033	0.778	0.036	0.033	0	55	55.9	67.5	160	162	0	32	32
2011	9	6	20	15	29	0.282	0.112	0.778	0.033	0.03	0	55	55.5	68.4	159	161	0	31	32
2011	9	6	20	25	29	0.322	0.066	0.778	0.036	0.033	0	54.6	55.9	67.9	159	162	0	32	32
2011	9	6	20	35	29	0.328	0.098	0.778	0.036	0.033	0	54.2	55.5	69.2	158	160	0	32	31
2011	9	6	20	45	29	0.243	0.072	0.778	0.036	0.033	0	54.6	55.5	68.4	159	160	0	32	31
2011	9	6	20	55	29	0.295	0.016	0.778	0.039	0.039	0	53.3	54.6	69.2	157	159	0	33	32
2011	9	6	21	5	29	0.305	0.098	0.778	0.039	0.036	0	54.2	55	68.8	158	160	0	32	32
2011	9	6	21	15	29	0.302	0.056	0.778	0.039	0.039	0	54.2	55	68.8	158	160	0	32	32
2011	9	6	21	25	29	0.361	0.066	0.778	0.043	0.039	0	53.8	54.6	68.8	157	159	0	32	32
2011	9	6	21	35	29	0.322	0.043	0.778	0.033	0.03	0	53.8	55	70.1	156	159	0	31	31
2011	9	6	21	45	29	0.338	-0.043	0.778	0.039	0.036	0	53.3	54.2	69.2	157	159	0	33	33
2011	9	6	21	55	29	0.338	0.036	0.778	0.039	0.039	0	53.8	54.2	68.4	157	159	0	32	33
2011	9	6	22	5	29	0.358	0.128	0.774	0.039	0.039	0	55.9	56.8	66.2	162	164	0	32	32
2011	9	6	22	15	29	0.289	0.036	0.778	0.039	0.036	0	55	56.3	67.5	160	163	0	32	32
2011	9	6	22	25	29	0.302	0.092	0.778	0.039	0.036	0	54.6	55.5	67.5	159	161	0	32	32
2011	9	6	22	35	29	0.272	0.066	0.778	0.039	0.036	0	54.6	55.5	67.5	159	161	0	32	32
2011	9	6	22	45	29	0.295	0.069	0.778	0.039	0.039	0	54.6	55.5	67.5	159	161	0	32	32
2011	9	6	22	55	29	0.312	0.089	0.778	0.036	0.033	0	53.8	54.6	68.8	157	159	0	32	32
2011	9	6	23	5	29	0.279	0.023	0.778	0.039	0.039	0	54.6	55.5	68.4	159	161	0	32	32
2011	9	6	23	15	29	0.259	0.161	0.778	0.039	0.036	0	54.2	55.5	67.9	158	161	0	32	32
2011	9	6	23	25	29	0.24	0.023	0.778	0.036	0.033	0	53.3	54.2	69.2	157	159	0	33	33
2011	9	6	23	35	29	0.289	0.02	0.778	0.039	0.036	0	53.8	55	68.8	157	160	0	32	32
2011	9	6	23	45	29	0.305	0.049	0.778	0.033	0.03	0	52.9	53.8	68.8	156	157	0	33	32
2011	9	6	23	55	29	0.322	-0.092	0.778	0.039	0.036	0	52.9	53.8	69.7	155	157	0	32	32
2011	9	7	0	5	29	0.292	-0.03	0.778	0.039	0.036	0	53.3	53.8	69.2	156	157	0	32	32
2011	9	7	0	15	29	0.292	-0.062	0.778	0.036	0.033	0	53.3	54.6	68.8	156	158	0	32	31
2011	9	7	0	25	29	0.305	0.036	0.778	0.039	0.036	0	52.9	53.8	69.2	155	158	0	32	33
2011	9	7	0	35	29	0.315	0.069	0.778	0.036	0.033	0	54.6	55	67.5	159	161	0	32	33
2011	9	7	0	45	29	0.348	-0.049	0.778	0.033	0.03	0	53.8	54.6	67.5	158	160	0	33	33
2011	9	7	0	55	29	0.335	-0.007	0.778	0.043	0.039	0	52.9	54.6	68.8	157	159	0	34	32
2011	9	7	1	5	29	0.289	-0.02	0.778	0.039	0.036	0	55	56.3	67.1	161	163	0	33	32
2011	9	7	1	15	29	0.266	-0.056	0.778	0.036	0.033	0	54.2	55.5	67.1	158	161	0	32	32
2011	9	7	1	25	29	0.308	0.049	0.778	0.039	0.036	0	54.6	55.5	67.1	159	161	0	32	32
2011	9	7	1	35	29	0.397	0.082	0.778	0.039	0.039	0	55.5	55.9	66.7	161	162	0	32	32

Blackrock Return (0208)

Year	Month	Day	Hour	Minute	Second	VelocityX	VelocityY	Level	StdError1	StdError2	StdError3	SNR1	SNR2	SNR3	SignalAmp1	SignalAmp2	SignalAmp3	Noise1	Noise2
2011	9	7	1	45	29	0.305	0.043	0.778	0.033	0.03	0	55	55.5	66.2	160	162	0	32	33
2011	9	7	1	55	29	0.269	0.016	0.778	0.039	0.036	0	54.6	55.9	66.7	160	162	0	33	32
2011	9	7	2	5	29	0.299	-0.003	0.778	0.043	0.039	0	55.9	56.8	66.2	162	164	0	32	32
2011	9	7	2	15	29	0.236	-0.016	0.778	0.036	0.033	0	54.2	55.5	66.7	159	162	0	33	33
2011	9	7	2	25	29	0.351	0	0.778	0.039	0.039	0	58.5	60.6	60.6	169	173	0	33	32
2011	9	7	2	35	29	0.299	0.085	0.778	0.039	0.036	0	57.6	59.3	62.4	167	170	0	33	32
2011	9	7	2	45	29	0.354	0.033	0.778	0.039	0.036	0	57.6	58.5	62.8	166	169	0	32	33
2011	9	7	2	55	29	0.305	0.043	0.778	0.036	0.033	0	55.9	57.2	63.6	163	166	0	33	33
2011	9	7	3	5	29	0.22	-0.052	0.778	0.036	0.033	0	55	55.9	65.8	161	163	0	33	33
2011	9	7	3	15	29	0.351	0	0.778	0.043	0.043	0	53.8	55	67.1	158	161	0	33	33
2011	9	7	3	25	29	0.331	-0.02	0.778	0.039	0.039	0	54.6	55	67.1	159	161	0	32	33
2011	9	7	3	35	29	0.312	0.03	0.778	0.039	0.039	0	53.8	55	67.5	158	160	0	33	32
2011	9	7	3	45	29	0.318	0.023	0.778	0.039	0.036	0	54.2	55	67.5	158	160	0	32	32
2011	9	7	3	55	29	0.285	-0.098	0.778	0.033	0.03	0	54.2	55	67.5	159	161	0	33	33
2011	9	7	4	5	29	0.256	-0.062	0.778	0.036	0.033	0	53.3	54.2	67.9	157	159	0	33	33
2011	9	7	4	15	29	0.266	-0.02	0.778	0.039	0.036	0	53.8	54.6	67.5	158	160	0	33	33
2011	9	7	4	25	29	0.262	-0.062	0.778	0.033	0.03	0	54.2	55.5	67.5	158	160	0	32	31
2011	9	7	4	35	29	0.302	0	0.778	0.039	0.036	0	53.8	55.5	66.7	158	162	0	33	33
2011	9	7	4	45	29	0.292	-0.016	0.778	0.039	0.036	0	59.3	60.2	59.8	170	172	0	32	32
2011	9	7	4	55	29	0.318	-0.02	0.778	0.043	0.039	0	58	58.5	61.5	167	169	0	32	33
2011	9	7	5	5	29	0.282	-0.062	0.778	0.039	0.036	0	55.9	57.6	63.6	163	166	0	33	32
2011	9	7	5	15	29	0.328	-0.046	0.778	0.039	0.039	0	55.5	56.8	65.4	162	165	0	33	33
2011	9	7	5	25	29	0.295	0.049	0.778	0.039	0.036	0	59.3	60.2	59.8	171	173	0	33	33
2011	9	7	5	35	29	0.335	0.049	0.778	0.043	0.039	0	56.8	58	63.2	165	168	0	33	33
2011	9	7	5	45	29	0.328	0.013	0.774	0.033	0.03	0	55.5	56.8	64.9	162	165	0	33	33
2011	9	7	5	55	29	0.266	-0.016	0.774	0.039	0.039	0	55	55.9	65.4	161	163	0	33	33
2011	9	7	6	5	29	0.305	0.007	0.774	0.036	0.033	0	55.9	57.2	65.4	163	165	0	33	32
2011	9	7	6	15	29	0.262	0	0.774	0.036	0.033	0	55.5	56.8	64.1	163	165	0	34	33
2011	9	7	6	25	29	0.354	0.016	0.774	0.039	0.039	0	54.6	56.3	65.8	161	163	0	34	32
2011	9	7	6	35	29	0.262	-0.007	0.774	0.036	0.033	0	54.6	56.3	66.2	160	163	0	33	32
2011	9	7	6	45	29	0.259	-0.003	0.774	0.043	0.039	0	54.6	55.5	65.8	159	162	0	32	33
2011	9	7	6	55	29	0.305	0.016	0.774	0.039	0.036	0	54.2	55.5	66.2	159	163	0	33	34
2011	9	7	7	5	29	0.315	-0.023	0.774	0.033	0.03	0	54.2	55.5	66.7	159	162	0	33	33
2011	9	7	7	15	29	0.371	-0.013	0.774	0.036	0.033	0	54.2	55	66.7	159	161	0	33	33
2011	9	7	7	25	29	0.325	0.02	0.774	0.039	0.039	0	54.6	55.9	66.7	160	163	0	33	33
2011	9	7	7	35	29	0.295	0.013	0.774	0.036	0.033	0	55	55.9	66.7	161	163	0	33	33
2011	9	7	7	45	29	0.266	0.03	0.771	0.033	0.03	0	55	55.9	65.8	161	164	0	33	34
2011	9	7	7	55	29	0.295	-0.007	0.774	0.036	0.033	0	55.9	57.2	65.4	163	166	0	33	33
2011	9	7	8	5	29	0.272	-0.046	0.774	0.033	0.03	0	56.8	56.8	65.4	165	166	0	33	34
2011	9	7	8	15	29	0.305	-0.079	0.771	0.033	0.03	0	56.3	57.2	64.9	164	167	0	33	34
2011	9	7	8	25	29	0.305	-0.069	0.771	0.039	0.036	0	56.8	57.6	64.9	165	168	0	33	34
2011	9	7	8	35	29	0.266	0.013	0.771	0.033	0.03	0	57.6	58	63.2	167	169	0	33	34
2011	9	7	8	45	29	0.282	-0.072	0.771	0.036	0.033	0	57.6	58.9	64.1	167	170	0	33	33
2011	9	7	8	55	29	0.328	0.049	0.771	0.046	0.043	0	57.6	58.9	63.2	167	170	0	33	33
2011	9	7	9	5	29	0.282	0	0.771	0.036	0.033	0	58	59.3	62.8	168	171	0	33	33
2011	9	7	9	15	29	0.335	-0.069	0.771	0.036	0.033	0	58	58.9	62.8	168	170	0	33	33

Blackrock Return (0208)

Year	Month	Day	Hour	Minute	Second	VelocityX	VelocityY	Level	StdError1	StdError2	StdError3	SNR1	SNR2	SNR3	SignalAmp1	SignalAmp2	SignalAmp3	Noise1	Noise2
2011	9	7	9	25	29	0.279	-0.062	0.771	0.039	0.036	0	58	59.3	62.4	168	171	0	33	33
2011	9	7	9	35	29	0.266	-0.036	0.774	0.036	0.033	0	58	59.8	63.2	168	171	0	33	32
2011	9	7	9	45	29	0.279	-0.069	0.774	0.039	0.036	0	58	59.3	62.4	168	172	0	33	34
2011	9	7	9	55	29	0.318	-0.066	0.771	0.036	0.033	0	58.5	59.8	61.9	169	172	0	33	33
2011	9	7	10	5	29	0.24	-0.023	0.771	0.043	0.039	0	58.5	60.2	63.2	169	173	0	33	33
2011	9	7	10	15	29	0.295	-0.03	0.774	0.039	0.036	0	59.3	59.3	63.6	170	171	0	32	33
2011	9	7	10	25	29	0.299	-0.033	0.774	0.033	0.03	0	59.3	60.2	62.4	171	173	0	33	33
2011	9	7	10	35	29	0.292	0.033	0.774	0.039	0.036	0	58.9	60.2	62.8	170	173	0	33	33
2011	9	7	10	45	29	0.361	0.039	0.774	0.039	0.039	0	58.9	60.2	63.2	170	172	0	33	32
2011	9	7	10	55	29	0.348	0	0.774	0.039	0.036	0	60.2	60.6	62.8	172	174	0	32	33
2011	9	7	11	5	29	0.344	0.013	0.774	0.036	0.033	0	59.8	60.6	63.6	171	174	0	32	33
2011	9	7	11	15	29	0.243	0.052	0.774	0.039	0.036	0	60.2	61.1	62.8	172	175	0	32	33
2011	9	7	11	25	29	0.308	0.033	0.774	0.039	0.039	0	60.2	61.9	61.9	173	176	0	33	32
2011	9	7	11	35	29	0.259	0.125	0.774	0.039	0.036	0	60.6	61.1	62.8	173	175	0	32	33
2011	9	7	11	45	29	0.266	0.016	0.774	0.036	0.033	0	60.6	61.1	61.5	174	175	0	33	33
2011	9	7	11	55	29	0.276	0.01	0.774	0.033	0.03	0	60.6	61.9	61.9	174	176	0	33	32
2011	9	7	12	5	29	0.417	0.036	0.774	0.039	0.039	0	60.6	62.4	61.5	174	177	0	33	32
2011	9	7	12	15	29	0.322	0.026	0.774	0.036	0.033	0	61.9	62.8	60.6	176	178	0	32	32
2011	9	7	12	25	29	0.315	0.056	0.774	0.036	0.033	0	61.5	62.8	60.2	176	178	0	33	32
2011	9	7	12	35	29	0.279	0.125	0.774	0.043	0.039	0	61.5	62.8	59.3	176	178	0	33	32
2011	9	7	12	45	29	0.279	0.148	0.774	0.033	0.03	0	61.5	63.2	59.3	176	179	0	33	32
2011	9	7	12	55	29	0.256	0.115	0.774	0.039	0.036	0	62.8	64.1	57.2	178	180	0	32	31
2011	9	7	13	5	29	0.302	0.144	0.771	0.039	0.039	0	65.4	66.2	53.3	184	186	0	32	32
2011	9	7	13	15	29	0.276	0.128	0.771	0.039	0.036	0	64.9	65.8	53.8	183	185	0	32	32
2011	9	7	13	25	29	0.292	0.19	0.771	0.036	0.033	0	64.9	66.2	53.8	183	186	0	32	32
2011	9	7	13	35	29	0.246	0.161	0.771	0.036	0.033	0	65.4	66.7	52	184	187	0	32	32
2011	9	7	13	45	29	0.351	0.177	0.771	0.036	0.033	0	64.5	65.8	54.6	182	185	0	32	32
2011	9	7	13	55	29	0.243	0.112	0.771	0.036	0.033	0	64.1	64.9	56.3	180	183	0	31	32
2011	9	7	14	5	29	0.322	0.19	0.771	0.039	0.036	0	62.8	64.1	58	177	180	0	31	31
2011	9	7	14	15	29	0.322	0.144	0.771	0.039	0.036	0	63.2	64.1	55.5	179	181	0	32	32
2011	9	7	14	25	29	0.279	0.138	0.771	0.033	0.03	0	63.2	64.1	56.3	179	181	0	32	32
2011	9	7	14	35	29	0.289	0.167	0.771	0.039	0.036	0	63.2	64.1	56.8	178	181	0	31	32
2011	9	7	14	45	29	0.285	0.194	0.771	0.039	0.036	0	63.6	64.1	55.9	179	180	0	31	31
2011	9	7	14	55	29	0.318	0.128	0.771	0.039	0.039	0	62.8	64.5	56.3	178	181	0	32	31
2011	9	7	15	5	29	0.282	0.226	0.771	0.039	0.039	0	62.4	64.1	57.6	176	180	0	31	31
2011	9	7	15	15	29	0.269	0.157	0.771	0.043	0.039	0	62.4	64.1	56.8	177	180	0	32	31
2011	9	7	15	25	29	0.269	0.19	0.771	0.039	0.036	0	63.2	63.6	57.2	178	179	0	31	31
2011	9	7	15	35	29	0.213	0.269	0.771	0.039	0.039	0	62.4	62.8	58.5	177	178	0	32	32
2011	9	7	15	45	29	0.279	0.207	0.768	0.036	0.033	0	61.9	63.2	58	176	178	0	32	31
2011	9	7	15	55	29	0.282	0.157	0.771	0.033	0.03	0	61.5	62.8	57.6	175	178	0	32	32
2011	9	7	16	5	29	0.246	0.207	0.771	0.033	0.03	0	61.1	61.9	58	174	175	0	32	31
2011	9	7	16	15	29	0.256	0.295	0.768	0.043	0.039	0	59.3	60.2	60.6	170	172	0	32	32
2011	9	7	16	25	29	0.285	0.279	0.768	0.036	0.033	0	59.8	60.6	60.6	170	172	0	31	31
2011	9	7	16	35	29	0.2	0.177	0.771	0.039	0.039	0	59.3	60.6	60.2	170	172	0	32	31
2011	9	7	16	45	29	0.262	0.223	0.771	0.039	0.039	0	59.3	59.8	60.2	169	171	0	31	32
2011	9	7	16	55	29	0.325	0.197	0.771	0.036	0.033	0	57.6	58.5	62.4	165	166	0	31	30

Blackrock Return (0208)

Year	Month	Day	Hour	Minute	Second	VelocityX	VelocityY	Level	StdError1	StdError2	StdError3	SNR1	SNR2	SNR3	SignalAmp1	SignalAmp2	SignalAmp3	Noise1	Noise2
2011	9	7	17	5	29	0.302	0.24	0.768	0.039	0.039	0	57.6	57.6	62.8	165	166	0	31	32
2011	9	7	17	15	29	0.269	0.213	0.771	0.043	0.039	0	57.2	58	62.8	164	166	0	31	31
2011	9	7	17	25	29	0.289	0.217	0.771	0.039	0.039	0	56.8	57.6	62.8	163	165	0	31	31
2011	9	7	17	35	29	0.256	0.279	0.771	0.039	0.036	0	55.9	57.6	63.2	162	165	0	32	31
2011	9	7	17	45	29	0.24	0.24	0.771	0.039	0.036	0	56.3	57.6	63.6	162	165	0	31	31
2011	9	7	17	55	29	0.302	0.282	0.771	0.039	0.036	0	55.9	57.2	63.2	162	164	0	32	31
2011	9	7	18	5	29	0.272	0.171	0.771	0.043	0.039	0	56.3	56.8	64.5	162	164	0	31	32
2011	9	7	18	15	29	0.282	0.282	0.771	0.039	0.036	0	55.9	57.6	64.1	162	165	0	32	31
2011	9	7	18	25	29	0.223	0.223	0.771	0.039	0.036	0	55.9	57.6	64.1	162	165	0	32	31
2011	9	7	18	35	29	0.318	0.138	0.771	0.039	0.036	0	55.9	56.8	63.6	163	164	0	33	32
2011	9	7	18	45	29	0.282	0.164	0.771	0.036	0.033	0	56.8	57.2	63.6	163	165	0	31	32
2011	9	7	18	55	29	0.318	0.075	0.771	0.043	0.039	0	56.3	56.8	64.1	163	164	0	32	32
2011	9	7	19	5	29	0.302	0.095	0.771	0.039	0.036	0	55.5	56.8	64.5	161	163	0	32	31
2011	9	7	19	15	29	0.262	0.187	0.771	0.039	0.036	0	55.9	56.8	64.9	162	164	0	32	32
2011	9	7	19	25	29	0.338	0.112	0.771	0.036	0.033	0	55.9	56.8	64.9	162	164	0	32	32
2011	9	7	19	35	29	0.207	0.026	0.774	0.036	0.033	0	55.5	56.8	65.4	161	164	0	32	32
2011	9	7	19	45	29	0.322	0.092	0.774	0.033	0.03	0	55.5	56.8	64.9	162	164	0	33	32
2011	9	7	19	55	29	0.256	0.112	0.774	0.039	0.036	0	56.3	57.2	66.7	162	164	0	31	31
2011	9	7	20	5	29	0.279	0.026	0.774	0.039	0.036	0	55.9	56.3	66.7	162	163	0	32	32
2011	9	7	20	15	29	0.289	0.02	0.774	0.043	0.043	0	55.5	56.3	67.1	160	162	0	31	31
2011	9	7	20	25	29	0.348	-0.013	0.774	0.039	0.039	0	55.5	55.9	67.1	161	163	0	32	33
2011	9	7	20	35	29	0.312	0.098	0.774	0.036	0.033	0	55.5	55.5	67.5	160	161	0	31	32
2011	9	7	20	45	29	0.344	0.043	0.774	0.046	0.043	0	54.6	55.5	67.5	159	161	0	32	32
2011	9	7	20	55	29	0.256	0.016	0.774	0.033	0.03	0	54.2	55.5	68.8	158	160	0	32	31
2011	9	7	21	5	29	0.213	-0.013	0.778	0.036	0.033	0	54.2	55.5	68.8	158	160	0	32	31
2011	9	7	21	15	29	0.292	-0.03	0.778	0.036	0.033	0	53.8	55	69.7	157	159	0	32	31
2011	9	7	21	25	29	0.279	-0.02	0.778	0.036	0.033	0	54.6	55.5	69.2	159	160	0	32	31
2011	9	7	21	35	29	0.335	0.066	0.778	0.036	0.033	0	53.8	55	68.8	157	159	0	32	31
2011	9	7	21	45	29	0.348	-0.036	0.778	0.036	0.033	0	53.8	55	69.2	157	159	0	32	31
2011	9	7	21	55	29	0.269	0.016	0.778	0.039	0.036	0	53.3	54.2	69.7	156	158	0	32	32
2011	9	7	22	5	29	0.312	0.033	0.778	0.043	0.039	0	53.8	54.6	68.8	157	159	0	32	32
2011	9	7	22	15	29	0.351	-0.023	0.778	0.036	0.033	0	53.8	54.2	69.2	157	158	0	32	32
2011	9	7	22	25	29	0.344	0.016	0.778	0.036	0.033	0	54.2	55	68.8	158	160	0	32	32
2011	9	7	22	35	29	0.282	0.003	0.778	0.033	0.03	0	52.9	54.2	69.7	156	158	0	33	32
2011	9	7	22	45	29	0.24	0.052	0.778	0.039	0.036	0	54.6	55	69.2	158	160	0	31	32
2011	9	7	22	55	29	0.269	0.016	0.778	0.036	0.033	0	53.3	54.2	69.7	156	158	0	32	32
2011	9	7	23	5	29	0.358	-0.007	0.778	0.039	0.036	0	53.8	54.2	68.8	157	158	0	32	32
2011	9	7	23	15	29	0.305	0.069	0.778	0.043	0.039	0	53.3	54.2	68.4	156	158	0	32	32
2011	9	7	23	25	29	0.328	0	0.778	0.036	0.033	0	53.3	54.2	69.2	156	159	0	32	33
2011	9	7	23	35	29	0.256	0	0.778	0.033	0.03	0	52.9	53.8	69.7	155	157	0	32	32
2011	9	7	23	45	29	0.308	-0.056	0.778	0.039	0.039	0	52.9	53.8	69.7	155	157	0	32	32
2011	9	7	23	55	29	0.344	-0.056	0.778	0.033	0.03	0	53.3	53.8	69.2	156	157	0	32	32
2011	9	8	0	5	29	0.299	0.033	0.778	0.036	0.033	0	53.3	54.6	68.4	156	159	0	32	32
2011	9	8	0	15	29	0.272	0.03	0.778	0.039	0.036	0	52.9	54.2	69.2	156	158	0	33	32
2011	9	8	0	25	29	0.249	0.043	0.778	0.033	0.033	0	53.3	54.6	69.7	156	159	0	32	32
2011	9	8	0	35	29	0.292	-0.069	0.778	0.039	0.036	0	53.8	53.8	68.8	157	158	0	32	33

Blackrock Return (0208)

Year	Month	Day	Hour	Minute	Second	VelocityX	VelocityY	Level	StdError1	StdError2	StdError3	SNR1	SNR2	SNR3	SignalAmp1	SignalAmp2	SignalAmp3	Noise1	Noise2
2011	9	8	0	45	29	0.289	-0.01	0.778	0.039	0.036	0	53.3	54.2	69.2	156	158	0	32	32
2011	9	8	0	55	29	0.299	0	0.778	0.036	0.033	0	52.5	53.8	68.8	155	157	0	33	32
2011	9	8	1	5	29	0.308	-0.036	0.778	0.033	0.03	0	53.8	54.6	68.8	157	159	0	32	32
2011	9	8	1	15	29	0.305	0.082	0.778	0.039	0.036	0	54.2	54.6	68.4	158	159	0	32	32
2011	9	8	1	25	29	0.308	0.062	0.778	0.036	0.033	0	53.3	55	68.4	157	160	0	33	32
2011	9	8	1	35	29	0.302	0	0.778	0.043	0.039	0	53.3	53.8	68.4	156	158	0	32	33
2011	9	8	1	45	29	0.338	0.052	0.778	0.039	0.036	0	53.8	54.6	67.5	158	159	0	33	32
2011	9	8	1	55	29	0.315	-0.02	0.781	0.039	0.036	0	55.5	56.3	66.2	161	163	0	32	32
2011	9	8	2	5	29	0.305	0	0.781	0.036	0.033	0	53.3	54.6	68.4	157	159	0	33	32
2011	9	8	2	15	29	0.308	0.023	0.781	0.036	0.033	0	53.3	54.6	67.9	157	159	0	33	32
2011	9	8	2	25	29	0.315	-0.043	0.781	0.036	0.033	0	54.2	55.5	67.1	159	161	0	33	32
2011	9	8	2	35	29	0.256	-0.052	0.781	0.039	0.039	0	54.2	55.5	65.8	158	161	0	32	32
2011	9	8	2	45	29	0.335	0.03	0.781	0.039	0.036	0	53.8	54.6	66.2	157	160	0	32	33
2011	9	8	2	55	29	0.269	0.046	0.781	0.039	0.036	0	57.6	59.3	61.5	167	170	0	33	32
2011	9	8	3	5	29	0.236	0.003	0.781	0.033	0.03	0	58.5	59.3	61.5	168	170	0	32	32
2011	9	8	3	15	29	0.322	0.069	0.781	0.039	0.036	0	57.2	58	62.4	166	168	0	33	33
2011	9	8	3	25	29	0.325	0	0.781	0.039	0.036	0	57.2	58.5	63.2	166	169	0	33	33
2011	9	8	3	35	29	0.305	0	0.781	0.039	0.039	0	56.3	57.6	64.5	163	166	0	32	32
2011	9	8	3	45	29	0.358	0.043	0.781	0.036	0.033	0	55.9	57.2	63.6	162	166	0	32	33
2011	9	8	3	55	29	0.312	0	0.781	0.039	0.036	0	55	56.3	64.9	161	164	0	33	33
2011	9	8	4	5	29	0.325	0	0.781	0.039	0.039	0	54.6	55.9	64.5	160	162	0	33	32
2011	9	8	4	15	29	0.335	-0.089	0.781	0.036	0.033	0	55.5	56.8	64.1	162	165	0	33	33
2011	9	8	4	25	29	0.308	-0.003	0.781	0.039	0.039	0	55.9	57.2	63.6	163	165	0	33	32
2011	9	8	4	35	29	0.23	-0.066	0.781	0.033	0.03	0	56.3	56.8	64.1	163	165	0	32	33
2011	9	8	4	45	29	0.285	0.023	0.781	0.033	0.03	0	55.9	56.8	63.6	163	165	0	33	33
2011	9	8	4	55	29	0.348	0.059	0.781	0.039	0.039	0	56.3	56.8	64.1	163	164	0	32	32
2011	9	8	5	5	29	0.253	0.049	0.781	0.036	0.033	0	56.3	57.2	63.2	163	166	0	32	33
2011	9	8	5	15	29	0.299	0.026	0.781	0.033	0.03	0	55.9	56.3	64.1	163	164	0	33	33
2011	9	8	5	25	29	0.249	0.046	0.781	0.039	0.036	0	55.9	56.8	63.6	163	165	0	33	33
2011	9	8	5	35	29	0.361	-0.056	0.781	0.036	0.033	0	55.9	56.8	63.6	163	165	0	33	33
2011	9	8	5	45	29	0.331	-0.069	0.784	0.039	0.036	0	55	55.9	64.1	161	163	0	33	33
2011	9	8	5	55	29	0.312	-0.085	0.784	0.039	0.036	0	55	56.3	64.9	161	163	0	33	32
2011	9	8	6	5	29	0.292	0.01	0.784	0.033	0.03	0	54.6	55.9	63.6	160	163	0	33	33
2011	9	8	6	15	29	0.279	0	0.781	0.033	0.03	0	54.6	55.9	64.5	160	163	0	33	33
2011	9	8	6	25	29	0.308	-0.003	0.784	0.036	0.033	0	55	55.5	64.9	160	162	0	32	33
2011	9	8	6	35	29	0.322	-0.105	0.784	0.039	0.039	0	53.8	54.6	65.4	158	160	0	33	33
2011	9	8	6	45	29	0.331	-0.049	0.784	0.036	0.033	0	53.8	55	64.5	158	160	0	33	32
2011	9	8	6	55	29	0.335	-0.033	0.784	0.033	0.03	0	53.3	54.2	65.4	157	159	0	33	33
2011	9	8	7	5	29	0.299	0	0.784	0.036	0.033	0	53.8	53.8	64.9	158	159	0	33	34
2011	9	8	7	15	29	0.354	-0.036	0.784	0.039	0.039	0	53.8	55	64.1	158	161	0	33	33
2011	9	8	7	25	29	0.348	-0.079	0.784	0.033	0.03	0	55	55.5	63.2	160	163	0	32	34
2011	9	8	7	35	29	0.292	-0.003	0.784	0.033	0.03	0	54.6	55.5	63.6	160	163	0	33	34
2011	9	8	7	45	29	0.302	-0.085	0.781	0.033	0.03	0	54.6	55.9	64.5	160	163	0	33	33
2011	9	8	7	55	29	0.341	-0.033	0.784	0.036	0.033	0	55	56.3	64.1	161	164	0	33	33
2011	9	8	8	5	29	0.371	-0.013	0.784	0.039	0.036	0	55.5	56.3	63.2	162	164	0	33	33
2011	9	8	8	15	29	0.344	0.023	0.784	0.036	0.033	0	56.3	56.8	63.2	164	166	0	33	34

Blackrock Return (0208)

Year	Month	Day	Hour	Minute	Second	VelocityX	VelocityY	Level	StdError1	StdError2	StdError3	SNR1	SNR2	SNR3	SignalAmp1	SignalAmp2	SignalAmp3	Noise1	Noise2
2011	9	8	8	25	29	0.285	-0.003	0.784	0.039	0.039	0	56.8	58	61.5	165	168	0	33	33
2011	9	8	8	35	29	0.341	-0.016	0.784	0.039	0.036	0	57.6	58.5	61.5	166	169	0	32	33
2011	9	8	8	45	29	0.249	-0.056	0.781	0.036	0.033	0	58	58.9	61.1	167	170	0	32	33
2011	9	8	8	55	29	0.427	-0.089	0.781	0.036	0.033	0	58	59.3	61.1	168	171	0	33	33
2011	9	8	9	5	29	0.315	-0.052	0.781	0.033	0.03	0	57.6	59.3	61.1	168	171	0	34	33
2011	9	8	9	15	29	0.226	-0.03	0.781	0.039	0.036	0	58	59.8	61.5	168	172	0	33	33
2011	9	8	9	25	29	0.331	-0.052	0.781	0.039	0.039	0	58	59.3	61.1	168	172	0	33	34
2011	9	8	9	35	29	0.348	0.02	0.781	0.036	0.033	0	58	59.3	61.9	168	171	0	33	33
2011	9	8	9	45	29	0.302	-0.039	0.781	0.039	0.036	0	58	59.8	60.2	168	172	0	33	33
2011	9	8	9	55	29	0.312	0.046	0.781	0.033	0.03	0	58.9	60.2	61.1	170	172	0	33	32
2011	9	8	10	5	29	0.335	0.056	0.778	0.036	0.033	0	58.9	59.8	60.2	170	172	0	33	33
2011	9	8	10	15	29	0.285	-0.033	0.778	0.036	0.033	0	59.3	59.8	61.5	170	172	0	32	33
2011	9	8	10	25	29	0.335	0.023	0.778	0.043	0.039	0	58.9	60.2	61.9	170	173	0	33	33
2011	9	8	10	35	29	0.338	0.023	0.778	0.033	0.03	0	58.9	60.6	61.9	170	173	0	33	32
2011	9	8	10	45	29	0.322	0.043	0.778	0.039	0.036	0	58.9	60.6	62.4	170	173	0	33	32
2011	9	8	10	55	29	0.318	-0.03	0.778	0.039	0.039	0	58.9	60.6	62.8	170	173	0	33	32
2011	9	8	11	5	29	0.308	0.036	0.778	0.036	0.033	0	59.3	60.2	61.1	171	173	0	33	33
2011	9	8	11	15	29	0.299	0.003	0.778	0.036	0.033	0	59.8	59.8	62.4	171	172	0	32	33
2011	9	8	11	25	29	0.272	0.013	0.778	0.049	0.049	0	59.8	61.5	61.9	172	175	0	33	32
2011	9	8	11	35	29	0.279	0.016	0.778	0.033	0.03	0	59.8	59.8	62.8	172	173	0	33	34
2011	9	8	11	45	29	0.276	0.033	0.778	0.036	0.033	0	60.2	61.1	62.4	173	175	0	33	33
2011	9	8	11	55	29	0.299	0.154	0.778	0.039	0.039	0	60.2	61.9	63.2	173	176	0	33	32
2011	9	8	12	5	29	0.246	0.016	0.778	0.033	0.03	0	60.6	61.9	61.1	173	176	0	32	32
2011	9	8	12	15	29	0.243	0.089	0.778	0.039	0.039	0	60.6	61.5	62.4	173	176	0	32	33
2011	9	8	12	25	29	0.243	0.089	0.778	0.036	0.033	0	60.6	62.4	61.9	174	177	0	33	32
2011	9	8	12	35	29	0.262	0.056	0.778	0.033	0.03	0	60.6	62.4	61.5	174	177	0	33	32
2011	9	8	12	45	29	0.331	0.069	0.778	0.033	0.03	0	61.1	62.8	62.4	174	178	0	32	32
2011	9	8	12	55	29	0.312	0.066	0.778	0.036	0.033	0	61.9	63.2	60.6	176	179	0	32	32
2011	9	8	13	5	29	0.282	0.02	0.778	0.043	0.039	0	61.9	63.6	62.8	176	179	0	32	31
2011	9	8	13	15	29	0.335	0.026	0.778	0.036	0.033	0	61.9	62.8	62.4	176	178	0	32	32
2011	9	8	13	25	29	0.289	0.115	0.778	0.033	0.03	0	62.4	63.2	60.6	177	179	0	32	32
2011	9	8	13	35	29	0.338	0.046	0.781	0.039	0.036	0	62.4	64.1	61.1	177	180	0	32	31
2011	9	8	13	45	29	0.253	0.056	0.778	0.039	0.039	0	62.4	63.6	61.5	176	180	0	31	32
2011	9	8	13	55	29	0.325	0.112	0.781	0.039	0.039	0	61.9	63.6	61.1	176	180	0	32	32
2011	9	8	14	5	29	0.233	0.138	0.778	0.036	0.033	0	62.8	64.5	60.6	178	181	0	32	31
2011	9	8	14	15	29	0.289	0.046	0.781	0.039	0.039	0	61.5	64.1	61.1	176	181	0	33	32
2011	9	8	14	25	29	0.318	0.151	0.778	0.039	0.036	0	62.8	64.9	61.1	177	181	0	31	30
2011	9	8	14	35	29	0.312	0.154	0.778	0.039	0.039	0	62.8	63.6	60.6	178	179	0	32	31
2011	9	8	14	45	29	0.272	0.072	0.778	0.039	0.036	0	61.9	64.1	60.6	176	180	0	32	31
2011	9	8	14	55	29	0.262	0.059	0.778	0.039	0.036	0	62.4	63.2	60.2	176	179	0	31	32
2011	9	8	15	5	29	0.312	0.187	0.778	0.033	0.03	0	61.5	62.8	61.5	175	178	0	32	32
2011	9	8	15	15	29	0.24	0.098	0.778	0.039	0.036	0	59.8	61.1	62.4	171	173	0	32	31
2011	9	8	15	25	29	0.312	0.125	0.778	0.039	0.036	0	60.2	61.5	61.5	172	174	0	32	31
2011	9	8	15	35	29	0.285	0.105	0.778	0.039	0.039	0	57.6	59.8	62.8	167	170	0	33	31
2011	9	8	15	45	29	0.266	0.187	0.778	0.043	0.039	0	57.6	58.5	64.5	165	167	0	31	31
2011	9	8	15	55	29	0.266	0.21	0.778	0.039	0.036	0	56.3	57.2	64.5	163	165	0	32	32

Blackrock Return (0208)

Year	Month	Day	Hour	Minute	Second	VelocityX	VelocityY	Level	StdError1	StdError2	StdError3	SNR1	SNR2	SNR3	SignalAmp1	SignalAmp2	SignalAmp3	Noise1	Noise2
2011	9	8	16	5	29	0.328	0.19	0.778	0.039	0.039	0	56.3	56.8	64.5	162	164	0	31	32
2011	9	8	16	15	29	0.335	0.167	0.778	0.039	0.039	0	56.8	57.2	64.9	163	164	0	31	31
2011	9	8	16	25	29	0.299	0.23	0.774	0.039	0.036	0	56.8	57.2	65.8	163	165	0	31	32
2011	9	8	16	35	29	0.279	0.295	0.774	0.039	0.039	0	56.8	58	64.5	163	165	0	31	30
2011	9	8	16	45	29	0.318	0.174	0.774	0.039	0.039	0	57.6	57.6	64.5	165	166	0	31	32
2011	9	8	16	55	29	0.285	0.24	0.774	0.043	0.039	0	56.3	57.6	64.9	163	165	0	32	31
2011	9	8	17	5	29	0.262	0.056	0.778	0.039	0.039	0	56.8	57.6	64.9	163	165	0	31	31
2011	9	8	17	15	29	0.285	0.177	0.778	0.043	0.039	0	56.8	57.6	65.4	163	165	0	31	31
2011	9	8	17	25	29	0.318	0.131	0.774	0.039	0.039	0	57.2	58.9	62.4	165	168	0	32	31
2011	9	8	17	35	29	0.344	0.056	0.778	0.039	0.039	0	61.1	62.8	58	174	177	0	32	31
2011	9	8	17	45	29	0.292	0.069	0.774	0.039	0.039	0	58.9	59.8	61.9	168	170	0	31	31
2011	9	8	17	55	29	0.295	0.128	0.774	0.036	0.033	0	58	58.5	63.2	166	168	0	31	32
2011	9	8	18	5	29	0.338	0.085	0.774	0.033	0.03	0	57.2	57.2	65.8	164	165	0	31	32
2011	9	8	18	15	29	0.259	0.174	0.774	0.039	0.039	0	55.5	57.2	66.2	161	164	0	32	31
2011	9	8	18	25	29	0.282	0.144	0.778	0.039	0.036	0	55.5	56.8	66.7	160	164	0	31	32
2011	9	8	18	35	29	0.367	0.184	0.778	0.039	0.036	0	55.5	56.8	66.7	161	163	0	32	31
2011	9	8	18	45	29	0.299	0.118	0.774	0.039	0.036	0	55.9	57.2	66.7	162	165	0	32	32
2011	9	8	18	55	29	0.315	0.095	0.774	0.043	0.039	0	55.5	56.8	67.1	161	164	0	32	32
2011	9	8	19	5	29	0.243	0.157	0.774	0.033	0.03	0	55.9	56.8	67.5	162	164	0	32	32
2011	9	8	19	15	29	0.243	0.161	0.778	0.033	0.03	0	55.9	56.8	67.1	162	164	0	32	32
2011	9	8	19	25	29	0.318	0.082	0.778	0.039	0.036	0	55	56.3	67.5	160	163	0	32	32
2011	9	8	19	35	29	0.289	0.016	0.778	0.036	0.033	0	55.5	57.6	67.1	161	165	0	32	31
2011	9	8	19	45	29	0.305	0.052	0.774	0.039	0.036	0	55.5	55.9	67.5	161	162	0	32	32
2011	9	8	19	55	29	0.302	0.125	0.778	0.039	0.036	0	54.6	55.9	68.4	159	162	0	32	32
2011	9	8	20	5	29	0.354	0	0.778	0.043	0.039	0	54.6	55.9	68.8	159	161	0	32	31
2011	9	8	20	15	29	0.292	0.023	0.778	0.039	0.036	0	55	55.5	68.4	160	161	0	32	32
2011	9	8	20	25	29	0.266	-0.089	0.778	0.039	0.036	0	53.8	55.5	69.7	157	161	0	32	32
2011	9	8	20	35	29	0.259	0	0.778	0.039	0.039	0	54.6	55	68.8	159	161	0	32	33
2011	9	8	20	45	29	0.24	0.013	0.778	0.036	0.033	0	54.2	55	69.7	157	159	0	31	31
2011	9	8	20	55	29	0.331	-0.039	0.778	0.033	0.03	0	53.8	54.6	69.7	157	159	0	32	32
2011	9	8	21	5	29	0.203	0.003	0.778	0.033	0.03	0	53.8	54.2	70.5	156	158	0	31	32
2011	9	8	21	15	29	0.22	-0.023	0.778	0.033	0.03	0	53.3	54.6	68.8	156	159	0	32	32
2011	9	8	21	25	29	0.299	-0.082	0.778	0.046	0.043	0	53.8	55.5	68.4	158	161	0	33	32
2011	9	8	21	35	29	0.246	-0.023	0.778	0.039	0.036	0	54.2	54.6	69.2	158	159	0	32	32
2011	9	8	21	45	29	0.276	-0.016	0.778	0.039	0.039	0	53.8	53.8	70.5	157	157	0	32	32
2011	9	8	21	55	29	0.282	-0.039	0.778	0.033	0.03	0	53.3	53.8	70.5	156	157	0	32	32
2011	9	8	22	5	29	0.259	-0.056	0.778	0.036	0.033	0	52.9	53.8	70.1	155	157	0	32	32
2011	9	8	22	15	29	0.272	-0.059	0.778	0.039	0.036	0	52.5	53.8	70.1	155	156	0	33	31
2011	9	8	22	25	29	0.246	-0.062	0.778	0.036	0.033	0	53.3	53.8	70.1	156	157	0	32	32
2011	9	8	22	35	29	0.285	-0.135	0.778	0.033	0.03	0	52.5	53.8	69.2	155	157	0	33	32
2011	9	8	22	45	29	0.243	-0.02	0.778	0.039	0.039	0	52.9	53.8	70.5	156	157	0	33	32
2011	9	8	22	55	29	0.213	-0.075	0.778	0.039	0.036	0	52.9	54.2	69.7	155	158	0	32	32
2011	9	8	23	5	29	0.338	-0.072	0.778	0.033	0.03	0	52.9	54.2	69.2	155	158	0	32	32
2011	9	8	23	15	29	0.207	-0.108	0.778	0.036	0.033	0	52.9	53.8	69.7	156	157	0	33	32
2011	9	8	23	25	29	0.266	-0.056	0.778	0.039	0.036	0	53.8	53.8	70.1	157	157	0	32	32
2011	9	8	23	35	29	0.272	-0.082	0.778	0.033	0.03	0	53.3	53.8	68.8	156	157	0	32	32

Blackrock Return (0208)

Year	Month	Day	Hour	Minute	Second	VelocityX	VelocityY	Level	StdError1	StdError2	StdError3	SNR1	SNR2	SNR3	SignalAmp1	SignalAmp2	SignalAmp3	Noise1	Noise2
2011	9	8	23	45	29	0.256	-0.036	0.778	0.039	0.039	0	53.8	54.2	69.2	158	159	0	33	33
2011	9	8	23	55	29	0.276	-0.072	0.778	0.039	0.039	0	52.5	53.3	68.8	155	157	0	33	33
2011	9	9	0	5	29	0.24	0.046	0.778	0.039	0.036	0	53.3	54.6	68.4	157	159	0	33	32
2011	9	9	0	15	29	0.213	-0.036	0.778	0.039	0.039	0	53.3	53.3	68.4	156	157	0	32	33
2011	9	9	0	25	29	0.272	0	0.778	0.039	0.036	0	53.3	54.2	68.8	157	159	0	33	33
2011	9	9	0	35	29	0.236	-0.036	0.778	0.039	0.036	0	53.8	53.8	68.8	157	157	0	32	32
2011	9	9	0	45	29	0.253	-0.108	0.778	0.039	0.039	0	54.2	54.6	68.8	158	159	0	32	32
2011	9	9	0	55	29	0.249	-0.131	0.778	0.039	0.036	0	53.8	55	68.8	157	159	0	32	31
2011	9	9	1	5	29	0.236	-0.059	0.778	0.036	0.033	0	52.9	53.8	68.8	156	158	0	33	33
2011	9	9	1	15	29	0.249	-0.016	0.778	0.039	0.039	0	53.8	55	68.8	157	160	0	32	32
2011	9	9	1	25	29	0.292	-0.089	0.778	0.039	0.036	0	53.3	53.8	69.2	157	158	0	33	33
2011	9	9	1	35	29	0.22	-0.089	0.778	0.036	0.033	0	53.3	54.6	68.4	157	159	0	33	32
2011	9	9	1	45	29	0.217	-0.036	0.778	0.036	0.033	0	53.3	54.2	69.2	157	159	0	33	33
2011	9	9	1	55	29	0.338	-0.016	0.778	0.039	0.039	0	52.5	54.6	68.8	155	159	0	33	32
2011	9	9	2	5	29	0.272	-0.03	0.778	0.039	0.039	0	55	56.3	67.1	160	163	0	32	32
2011	9	9	2	15	29	0.308	0.02	0.778	0.036	0.033	0	52.9	53.8	68.4	156	158	0	33	33
2011	9	9	2	25	29	0.351	-0.013	0.778	0.039	0.036	0	52.9	53.8	68.8	156	158	0	33	33
2011	9	9	2	35	29	0.253	0	0.778	0.039	0.039	0	53.3	54.2	67.9	157	159	0	33	33
2011	9	9	2	45	29	0.331	-0.02	0.778	0.039	0.036	0	53.8	54.6	67.9	158	160	0	33	33
2011	9	9	2	55	29	0.285	0.016	0.774	0.036	0.033	0	53.8	54.6	68.4	158	160	0	33	33
2011	9	9	3	5	29	0.246	-0.013	0.774	0.043	0.039	0	54.2	55	67.1	159	161	0	33	33
2011	9	9	3	15	29	0.236	-0.016	0.774	0.036	0.033	0	54.2	55.5	67.5	158	161	0	32	32
2011	9	9	3	25	29	0.272	-0.089	0.774	0.043	0.039	0	53.8	55	68.4	158	161	0	33	33
2011	9	9	3	35	29	0.367	0.023	0.778	0.033	0.03	0	54.2	54.6	68.4	159	160	0	33	33
2011	9	9	3	45	29	0.282	-0.043	0.774	0.039	0.036	0	53.8	54.2	68.4	157	159	0	32	33
2011	9	9	3	55	29	0.24	-0.039	0.774	0.039	0.036	0	53.3	54.2	69.2	157	159	0	33	33
2011	9	9	4	5	29	0.302	-0.036	0.774	0.039	0.036	0	53.3	54.2	67.9	157	159	0	33	33
2011	9	9	4	15	29	0.299	-0.049	0.774	0.036	0.033	0	53.8	54.6	68.4	157	160	0	32	33
2011	9	9	4	25	29	0.305	0	0.778	0.039	0.036	0	52.9	54.2	68.4	156	159	0	33	33
2011	9	9	4	35	29	0.256	0.049	0.778	0.036	0.033	0	52.9	54.2	68.4	156	158	0	33	32
2011	9	9	4	45	29	0.272	0.016	0.778	0.039	0.039	0	54.2	55.5	65.8	159	162	0	33	33
2011	9	9	4	55	29	0.42	0.007	0.778	0.039	0.036	0	56.8	57.2	62.8	165	166	0	33	33
2011	9	9	5	5	29	0.344	-0.046	0.778	0.039	0.039	0	57.2	58	61.5	166	168	0	33	33
2011	9	9	5	15	29	0.256	0.023	0.778	0.039	0.039	0	56.3	57.6	62.8	164	167	0	33	33
2011	9	9	5	25	29	0.276	0.098	0.778	0.043	0.043	0	56.3	57.6	62.4	164	167	0	33	33
2011	9	9	5	35	29	0.315	0.059	0.778	0.039	0.039	0	56.3	57.2	63.6	164	166	0	33	33
2011	9	9	5	45	29	0.259	0.016	0.778	0.039	0.039	0	55	56.3	63.6	161	164	0	33	33
2011	9	9	5	55	29	0.266	0.039	0.778	0.039	0.036	0	55	55.9	63.6	161	164	0	33	34
2011	9	9	6	5	29	0.322	-0.052	0.778	0.039	0.039	0	55	56.8	62.4	162	165	0	34	33
2011	9	9	6	15	29	0.223	-0.039	0.778	0.039	0.039	0	58.5	59.3	59.3	168	171	0	32	33
2011	9	9	6	25	29	0.305	-0.013	0.778	0.039	0.036	0	57.6	58.9	60.2	168	170	0	34	33
2011	9	9	6	35	29	0.282	-0.023	0.778	0.039	0.039	0	56.8	57.6	61.1	165	167	0	33	33
2011	9	9	6	45	29	0.292	-0.016	0.778	0.043	0.039	0	55	56.3	63.6	161	164	0	33	33
2011	9	9	6	55	29	0.223	-0.036	0.778	0.043	0.039	0	54.2	55.5	64.5	159	162	0	33	33
2011	9	9	7	5	29	0.312	-0.082	0.781	0.039	0.039	0	54.6	55	64.1	159	161	0	32	33
2011	9	9	7	15	29	0.23	-0.049	0.781	0.033	0.03	0	54.2	55	64.1	159	161	0	33	33

Blackrock Return (0208)

Year	Month	Day	Hour	Minute	Second	VelocityX	VelocityY	Level	StdError1	StdError2	StdError3	SNR1	SNR2	SNR3	SignalAmp1	SignalAmp2	SignalAmp3	Noise1	Noise2
2011	9	9	7	25	29	0.308	-0.043	0.781	0.039	0.036	0	53.8	55.5	64.9	159	162	0	34	33
2011	9	9	7	35	29	0.269	-0.069	0.781	0.043	0.039	0	54.6	55.9	64.1	160	163	0	33	33
2011	9	9	7	45	29	0.246	-0.092	0.781	0.036	0.033	0	56.3	57.2	62.4	164	166	0	33	33
2011	9	9	7	55	29	0.299	-0.023	0.781	0.039	0.036	0	58	58.9	59.3	168	171	0	33	34
2011	9	9	8	5	29	0.335	0.043	0.781	0.039	0.036	0	57.2	58.5	61.9	166	169	0	33	33
2011	9	9	8	15	29	0.364	-0.069	0.781	0.033	0.03	0	58.5	60.2	58.9	169	173	0	33	33
2011	9	9	8	25	29	0.417	-0.082	0.778	0.033	0.03	0	56.3	57.6	61.5	165	168	0	34	34
2011	9	9	8	35	29	0.266	-0.085	0.778	0.039	0.036	0	56.8	57.6	62.4	166	168	0	34	34
2011	9	9	8	45	29	0.308	-0.02	0.778	0.039	0.036	0	56.3	58.5	61.9	165	168	0	34	32
2011	9	9	8	55	29	0.325	-0.049	0.778	0.039	0.036	0	57.2	57.6	61.5	166	168	0	33	34
2011	9	9	9	5	29	0.312	-0.03	0.778	0.039	0.036	0	57.6	58.5	61.9	167	170	0	33	34
2011	9	9	9	15	29	0.315	-0.007	0.778	0.043	0.039	0	59.8	61.1	58	171	175	0	32	33
2011	9	9	9	25	29	0.295	0.013	0.778	0.043	0.039	0	59.8	61.1	58	172	175	0	33	33
2011	9	9	9	35	29	0.331	-0.079	0.778	0.033	0.03	0	57.6	58.9	62.4	167	170	0	33	33
2011	9	9	9	45	29	0.289	-0.03	0.778	0.036	0.033	0	58.9	60.6	59.8	170	174	0	33	33
2011	9	9	9	55	29	0.322	-0.023	0.778	0.033	0.03	0	58	58.9	61.9	168	170	0	33	33
2011	9	9	10	5	29	0.325	0.026	0.778	0.043	0.039	0	57.6	58.5	64.1	167	169	0	33	33
2011	9	9	10	15	29	0.308	0.026	0.778	0.039	0.039	0	57.6	58.5	63.6	167	169	0	33	33
2011	9	9	10	25	29	0.377	-0.013	0.778	0.036	0.033	0	57.6	58.9	63.2	167	170	0	33	33
2011	9	9	10	35	29	0.272	0.016	0.778	0.039	0.036	0	59.3	60.2	60.6	171	173	0	33	33
2011	9	9	10	45	29	0.328	0.013	0.778	0.036	0.033	0	58.9	60.2	62.4	170	173	0	33	33
2011	9	9	10	55	29	0.302	0.03	0.778	0.039	0.036	0	58.5	59.3	63.6	169	171	0	33	33
2011	9	9	11	5	29	0.387	0.043	0.778	0.033	0.03	0	59.8	61.1	60.6	172	175	0	33	33
2011	9	9	11	15	29	0.318	0.062	0.778	0.033	0.03	0	58.9	60.6	62.4	170	173	0	33	32
2011	9	9	11	25	29	0.262	0.03	0.778	0.039	0.036	0	56.8	58	64.5	165	168	0	33	33
2011	9	9	11	35	29	0.318	0	0.778	0.039	0.036	0	58	59.3	63.6	167	170	0	32	32
2011	9	9	11	45	29	0.325	0.085	0.778	0.033	0.03	0	59.3	60.2	62.8	170	173	0	32	33
2011	9	9	11	55	29	0.246	0.072	0.778	0.036	0.033	0	60.6	61.9	61.5	174	176	0	33	32
2011	9	9	12	5	29	0.272	0.089	0.778	0.039	0.036	0	61.1	62.4	59.3	175	178	0	33	33
2011	9	9	12	15	29	0.305	0.161	0.781	0.039	0.036	0	61.1	61.9	63.2	174	176	0	32	32
2011	9	9	12	25	29	0.272	0.089	0.781	0.039	0.039	0	60.6	61.5	63.2	173	176	0	32	33
2011	9	9	12	35	29	0.305	0.075	0.781	0.039	0.036	0	61.1	61.5	63.6	174	176	0	32	33
2011	9	9	12	45	29	0.328	0.02	0.781	0.036	0.033	0	59.3	60.6	64.5	171	173	0	33	32
2011	9	9	12	55	29	0.289	0.075	0.781	0.036	0.033	0	61.1	62.4	60.2	174	177	0	32	32
2011	9	9	13	5	29	0.243	0.082	0.781	0.036	0.033	0	61.5	62.8	60.6	176	178	0	33	32
2011	9	9	13	15	29	0.259	0.138	0.781	0.039	0.036	0	61.5	62.8	59.3	175	179	0	32	33
2011	9	9	13	25	29	0.236	0.023	0.781	0.039	0.036	0	59.3	60.2	62.8	170	172	0	32	32
2011	9	9	13	35	29	0.299	0.03	0.781	0.049	0.046	0	58.5	59.3	64.9	168	170	0	32	32
2011	9	9	13	45	29	0.312	0.036	0.778	0.036	0.033	0	58	58.5	65.8	166	168	0	31	32
2011	9	9	13	55	29	0.233	0.151	0.774	0.039	0.036	0	63.2	64.5	57.6	179	182	0	32	32
2011	9	9	14	5	29	0.295	0.052	0.778	0.036	0.033	0	66.2	67.5	53.3	186	189	0	32	32
2011	9	9	14	15	29	0.262	0.069	0.778	0.033	0.03	0	64.1	65.8	55.5	181	184	0	32	31
2011	9	9	14	25	29	0.289	0.089	0.778	0.043	0.039	0	66.2	66.7	54.6	185	188	0	31	33
2011	9	9	14	35	29	0.325	0.2	0.778	0.039	0.039	0	61.9	62.8	58.9	175	178	0	31	32
2011	9	9	14	45	29	0.285	0.262	0.781	0.043	0.039	0	60.2	61.5	61.5	172	174	0	32	31
2011	9	9	14	55	29	0.295	0.223	0.781	0.039	0.039	0	59.3	61.1	61.1	171	174	0	33	32

Blackrock Return (0208)

Year	Month	Day	Hour	Minute	Second	VelocityX	VelocityY	Level	StdError1	StdError2	StdError3	SNR1	SNR2	SNR3	SignalAmp1	SignalAmp2	SignalAmp3	Noise1	Noise2
2011	9	9	15	5	29	0.161	0.282	0.778	0.043	0.039	0	60.2	61.5	60.6	172	174	0	32	31
2011	9	9	15	15	29	0.322	0.305	0.778	0.039	0.036	0	60.2	61.9	59.8	172	175	0	32	31
2011	9	9	15	25	29	0.341	0.318	0.778	0.036	0.033	0	60.6	61.5	60.2	173	175	0	32	32
2011	9	9	15	35	29	0.328	0.059	0.778	0.039	0.039	0	73.1	74.8	43.9	202	206	0	32	32
2011	9	9	15	45	29	0.302	0.102	0.778	0.033	0.03	0	73.1	74.4	43.4	202	205	0	32	32
2011	9	9	15	55	29	0.289	0.171	0.778	0.039	0.036	0	71.4	73.1	47.7	198	202	0	32	32
2011	9	9	16	5	29	0.272	0.354	0.778	0.039	0.039	0	67.1	69.7	50.7	188	193	0	32	31
2011	9	9	16	15	29	0.41	0.41	0.778	0.039	0.036	0	65.4	67.5	52.5	184	189	0	32	32
2011	9	9	16	25	29	0.266	0.459	0.781	0.039	0.036	0	64.9	66.2	55	182	186	0	31	32
2011	9	9	16	35	29	0.272	0.591	0.778	0.046	0.043	0	63.2	65.8	54.6	180	184	0	33	31
2011	9	9	16	45	29	0.213	0.482	0.781	0.043	0.039	0	63.2	64.9	55.5	179	183	0	32	32
2011	9	9	16	55	29	0.243	0.528	0.781	0.049	0.046	0	62.8	64.9	56.3	178	183	0	32	32
2011	9	9	17	5	29	0.23	0.62	0.781	0.046	0.043	0	62.8	64.5	56.3	178	182	0	32	32
2011	9	9	17	15	29	0.197	0.768	0.778	0.043	0.039	0	62.4	64.5	55.5	178	182	0	33	32
2011	9	9	17	25	29	0.266	0.666	0.778	0.043	0.039	0	62.4	64.9	55.9	178	183	0	33	32
2011	9	9	17	35	29	0.177	0.896	0.781	0.043	0.039	0	62.8	64.9	55.5	178	183	0	32	32
2011	9	9	17	45	29	0.249	0.955	0.781	0.049	0.049	0	62.4	64.9	55.9	178	183	0	33	32
2011	9	9	17	55	29	0.253	0.883	0.778	0.043	0.039	0	62.4	64.5	56.8	177	181	0	32	31
2011	9	9	18	5	29	0.19	0.741	0.781	0.043	0.039	0	62.4	63.6	56.3	177	180	0	32	32
2011	9	9	18	15	29	0.21	0.83	0.778	0.046	0.043	0	60.6	62.4	58.5	174	177	0	33	32
2011	9	9	18	25	29	0.2	0.558	0.781	0.046	0.043	0	60.6	62.8	58.5	173	178	0	32	32
2011	9	9	18	35	29	0.243	0.633	0.781	0.043	0.039	0	58.9	61.1	59.8	170	174	0	33	32
2011	9	9	18	45	29	0.331	0.371	0.781	0.046	0.043	0	60.6	62.4	57.6	174	177	0	33	32
2011	9	9	18	55	29	0.259	0.489	0.778	0.039	0.039	0	58.9	59.8	61.9	169	172	0	32	33
2011	9	9	19	5	29	0.279	0.361	0.781	0.033	0.03	0	58	59.8	61.9	168	171	0	33	32
2011	9	9	19	15	29	0.213	0.354	0.781	0.039	0.036	0	57.6	58.5	63.2	166	168	0	32	32
2011	9	9	19	25	29	0.187	0.397	0.781	0.046	0.043	0	56.3	57.6	63.6	164	167	0	33	33
2011	9	9	19	35	29	0.249	0.23	0.778	0.039	0.036	0	57.6	58.5	62.8	166	169	0	32	33
2011	9	9	19	45	29	0.322	0.197	0.778	0.039	0.039	0	56.3	57.6	64.1	164	167	0	33	33
2011	9	9	19	55	29	0.217	0.18	0.778	0.039	0.039	0	55.5	57.6	64.1	162	166	0	33	32
2011	9	9	20	5	29	0.305	0.02	0.778	0.043	0.039	0	57.2	58.5	63.2	165	169	0	32	33
2011	9	9	20	15	29	0.289	-0.049	0.778	0.039	0.039	0	56.3	57.2	65.4	163	166	0	32	33
2011	9	9	20	25	29	0.341	-0.02	0.778	0.036	0.033	0	55.5	56.3	64.9	162	163	0	33	32
2011	9	9	20	35	29	0.272	-0.013	0.778	0.039	0.036	0	55.5	55.9	65.8	162	163	0	33	33
2011	9	9	20	45	29	0.246	0.007	0.778	0.039	0.039	0	55	55.5	66.2	160	162	0	32	33
2011	9	9	20	55	29	0.358	0.013	0.778	0.036	0.033	0	54.2	55.5	66.7	159	162	0	33	33
2011	9	9	21	5	29	0.285	-0.052	0.778	0.039	0.036	0	54.2	53.8	67.9	158	159	0	32	34
2011	9	9	21	15	29	0.322	-0.02	0.778	0.036	0.033	0	53.8	54.6	67.9	158	160	0	33	33
2011	9	9	21	25	29	0.295	-0.013	0.778	0.039	0.036	0	52.9	54.2	69.2	156	158	0	33	32
2011	9	9	21	35	29	0.341	0.049	0.781	0.036	0.033	0	53.3	54.2	67.9	157	159	0	33	33
2011	9	9	21	45	29	0.312	-0.02	0.781	0.039	0.039	0	52.9	54.2	67.9	156	159	0	33	33
2011	9	9	21	55	29	0.377	-0.03	0.781	0.033	0.03	0	53.8	54.6	67.5	157	160	0	32	33
2011	9	9	22	5	29	0.394	-0.026	0.781	0.033	0.03	0	52.9	54.6	67.5	156	159	0	33	32
2011	9	9	22	15	29	0.24	0.03	0.781	0.036	0.033	0	53.8	55	67.1	158	160	0	33	32
2011	9	9	22	25	29	0.305	-0.007	0.781	0.039	0.036	0	52.9	54.2	66.7	156	159	0	33	33
2011	9	9	22	35	29	0.367	0.007	0.781	0.033	0.03	0	52.5	53.8	67.1	155	158	0	33	33

Blackrock Return (0208)

Year	Month	Day	Hour	Minute	Second	VelocityX	VelocityY	Level	StdError1	StdError2	StdError3	SNR1	SNR2	SNR3	SignalAmp1	SignalAmp2	SignalAmp3	Noise1	Noise2
2011	9	9	22	45	29	0.305	0.023	0.781	0.043	0.039	0	52.9	52.9	67.9	155	156	0	32	33
2011	9	9	22	55	29	0.318	-0.016	0.781	0.039	0.036	0	52.9	53.8	67.9	155	158	0	32	33
2011	9	9	23	5	29	0.253	-0.043	0.781	0.039	0.036	0	52	54.2	68.4	154	158	0	33	32
2011	9	9	23	15	29	0.269	0.026	0.781	0.039	0.039	0	52.5	54.2	67.5	155	158	0	33	32
2011	9	9	23	25	29	0.259	0.016	0.781	0.036	0.033	0	53.3	54.2	67.1	156	159	0	32	33
2011	9	9	23	35	29	0.272	0.007	0.781	0.033	0.03	0	52.9	54.2	66.7	156	159	0	33	33
2011	9	9	23	45	29	0.351	-0.085	0.781	0.036	0.033	0	54.2	55	66.7	159	161	0	33	33
2011	9	9	23	55	29	0.243	-0.016	0.781	0.036	0.033	0	54.2	54.2	66.7	158	159	0	32	33
2011	9	10	0	5	29	0.308	0	0.781	0.036	0.033	0	52.9	54.6	67.5	156	159	0	33	32
2011	9	10	0	15	29	0.292	-0.003	0.781	0.043	0.039	0	53.8	54.6	66.2	158	160	0	33	33
2011	9	10	0	25	29	0.322	-0.036	0.781	0.036	0.033	0	52.5	53.3	67.5	155	157	0	33	33
2011	9	10	0	35	29	0.302	0	0.781	0.039	0.039	0	53.8	54.6	66.7	158	160	0	33	33
2011	9	10	0	45	29	0.276	-0.02	0.781	0.036	0.033	0	53.3	55	67.1	157	160	0	33	32
2011	9	10	0	55	29	0.338	-0.066	0.781	0.043	0.039	0	52.5	53.3	67.9	155	157	0	33	33
2011	9	10	1	5	29	0.308	-0.066	0.781	0.036	0.033	0	53.8	53.8	66.7	157	159	0	32	34
2011	9	10	1	15	29	0.253	0.01	0.781	0.036	0.033	0	54.2	55	65.8	159	161	0	33	33
2011	9	10	1	25	29	0.299	-0.033	0.781	0.033	0.03	0	54.6	55.5	64.9	160	162	0	33	33
2011	9	10	1	35	29	0.289	0.03	0.781	0.043	0.039	0	52.9	53.8	67.9	156	158	0	33	33
2011	9	10	1	45	29	0.246	-0.007	0.781	0.036	0.033	0	52.5	53.8	67.9	155	158	0	33	33
2011	9	10	1	55	29	0.272	-0.085	0.781	0.036	0.033	0	55.9	56.8	63.6	162	165	0	32	33
2011	9	10	2	5	29	0.344	-0.046	0.781	0.033	0.03	0	53.3	55	66.2	157	160	0	33	32
2011	9	10	2	15	29	0.302	0.062	0.781	0.036	0.033	0	56.3	57.6	62.8	164	167	0	33	33
2011	9	10	2	25	29	0.282	0.174	0.781	0.039	0.036	0	56.3	58	62.8	164	167	0	33	32
2011	9	10	2	35	29	0.331	0.154	0.781	0.039	0.036	0	55	56.3	65.4	161	163	0	33	32
2011	9	10	2	45	29	0.262	0.039	0.781	0.036	0.033	0	54.6	55.9	65.8	160	163	0	33	33
2011	9	10	2	55	29	0.302	0.049	0.781	0.039	0.036	0	58	59.3	60.2	168	171	0	33	33
2011	9	10	3	5	29	0.282	-0.013	0.781	0.039	0.039	0	54.6	55	64.9	160	162	0	33	34
2011	9	10	3	15	29	0.305	0.033	0.781	0.039	0.039	0	55	55.5	64.1	161	162	0	33	33
2011	9	10	3	25	29	0.302	-0.033	0.781	0.039	0.036	0	54.2	55.5	64.9	159	162	0	33	33
2011	9	10	3	35	29	0.322	0.016	0.781	0.039	0.039	0	54.6	55.9	64.5	160	163	0	33	33
2011	9	10	3	45	29	0.249	0.03	0.781	0.039	0.036	0	55.5	57.2	64.1	162	166	0	33	33
2011	9	10	3	55	29	0.381	-0.01	0.781	0.036	0.033	0	53.8	54.6	65.8	158	161	0	33	34
2011	9	10	4	5	29	0.331	0.102	0.781	0.033	0.03	0	60.2	60.6	58	172	174	0	32	33
2011	9	10	4	15	29	0.282	0.03	0.781	0.043	0.039	0	59.3	61.1	58.5	171	174	0	33	32
2011	9	10	4	25	29	0.279	-0.007	0.781	0.036	0.033	0	57.6	58.9	60.6	167	170	0	33	33
2011	9	10	4	35	29	0.331	0.023	0.781	0.039	0.039	0	58.9	59.3	58.9	169	172	0	32	34
2011	9	10	4	45	29	0.266	0.016	0.781	0.043	0.043	0	58	59.3	59.3	169	171	0	34	33
2011	9	10	4	55	29	0.305	-0.036	0.778	0.036	0.033	0	55.9	56.8	64.1	163	166	0	33	34
2011	9	10	5	5	29	0.292	-0.016	0.781	0.039	0.036	0	55	56.8	64.5	162	165	0	34	33
2011	9	10	5	15	29	0.348	0.033	0.778	0.039	0.036	0	57.2	58	61.9	166	168	0	33	33
2011	9	10	5	25	29	0.328	0.062	0.778	0.039	0.036	0	57.2	58	60.2	166	169	0	33	34
2011	9	10	5	35	29	0.253	-0.01	0.778	0.039	0.039	0	55.9	57.2	62.8	163	166	0	33	33
2011	9	10	5	45	29	0.299	-0.046	0.778	0.046	0.043	0	55.5	56.8	62.8	162	166	0	33	34
2011	9	10	5	55	29	0.331	-0.049	0.778	0.036	0.033	0	56.3	57.2	62.8	164	167	0	33	34
2011	9	10	6	5	29	0.312	0.007	0.778	0.039	0.036	0	56.3	57.6	63.2	164	167	0	33	33
2011	9	10	6	15	29	0.236	0.003	0.778	0.036	0.033	0	55.9	57.2	63.6	163	166	0	33	33

Blackrock Return (0208)

Year	Month	Day	Hour	Minute	Second	VelocityX	VelocityY	Level	StdError1	StdError2	StdError3	SNR1	SNR2	SNR3	SignalAmp1	SignalAmp2	SignalAmp3	Noise1	Noise2
2011	9	10	6	25	29	0.256	0.072	0.778	0.033	0.03	0	55	56.8	64.5	162	165	0	34	33
2011	9	10	6	35	29	0.305	0.016	0.778	0.039	0.036	0	54.6	55.9	64.5	160	163	0	33	33
2011	9	10	6	45	29	0.279	0.023	0.778	0.049	0.049	0	54.2	54.6	65.4	159	161	0	33	34
2011	9	10	6	55	29	0.361	-0.003	0.778	0.036	0.033	0	54.2	54.2	65.8	159	160	0	33	34
2011	9	10	7	5	29	0.295	0.01	0.778	0.036	0.033	0	54.6	55.5	64.9	160	162	0	33	33
2011	9	10	7	15	29	0.299	-0.023	0.778	0.039	0.036	0	53.8	55.5	65.8	158	162	0	33	33
2011	9	10	7	25	29	0.302	-0.098	0.778	0.039	0.039	0	55	55.9	64.1	161	163	0	33	33
2011	9	10	7	35	29	0.302	-0.01	0.778	0.033	0.03	0	53.8	55.5	65.4	158	161	0	33	32
2011	9	10	7	45	29	0.246	-0.066	0.778	0.039	0.036	0	53.3	54.6	65.8	158	160	0	34	33
2011	9	10	7	55	29	0.338	-0.052	0.778	0.036	0.033	0	53.8	54.6	65.8	158	160	0	33	33
2011	9	10	8	5	29	0.361	0.066	0.778	0.036	0.033	0	53.8	54.6	65.8	159	161	0	34	34
2011	9	10	8	15	29	0.338	0.046	0.778	0.039	0.036	0	55.5	57.2	63.2	162	166	0	33	33
2011	9	10	8	25	29	0.305	0.033	0.781	0.039	0.036	0	55.5	55.9	63.6	162	163	0	33	33
2011	9	10	8	35	29	0.302	-0.043	0.778	0.033	0.03	0	54.2	55.5	64.5	159	162	0	33	33
2011	9	10	8	45	29	0.302	-0.125	0.781	0.033	0.03	0	53.8	55.5	64.9	159	161	0	34	32
2011	9	10	8	55	29	0.223	0.02	0.781	0.039	0.036	0	55	55.5	64.5	161	163	0	33	34
2011	9	10	9	5	29	0.394	-0.039	0.781	0.039	0.036	0	55	56.3	63.2	161	164	0	33	33
2011	9	10	9	15	29	0.335	-0.036	0.781	0.033	0.03	0	54.2	55.5	64.5	160	163	0	34	34
2011	9	10	9	25	29	0.312	-0.023	0.781	0.039	0.039	0	54.6	55.9	64.5	161	163	0	34	33
2011	9	10	9	35	29	0.361	0.033	0.781	0.036	0.033	0	55	56.3	64.9	162	164	0	34	33
2011	9	10	9	45	29	0.259	0.059	0.781	0.039	0.036	0	55	56.8	65.4	162	165	0	34	33
2011	9	10	9	55	29	0.292	0.036	0.781	0.036	0.033	0	55	56.3	64.9	162	165	0	34	34
2011	9	10	10	5	29	0.269	0.026	0.781	0.036	0.033	0	55.9	57.2	65.4	164	166	0	34	33
2011	9	10	10	15	29	0.351	0.026	0.781	0.033	0.03	0	55.5	56.8	65.8	163	165	0	34	33
2011	9	10	10	25	29	0.322	0.046	0.781	0.036	0.033	0	56.3	57.2	65.4	164	166	0	33	33
2011	9	10	10	35	29	0.328	0.013	0.781	0.036	0.033	0	55.9	57.2	65.8	163	166	0	33	33
2011	9	10	10	45	29	0.335	-0.043	0.781	0.036	0.033	0	56.8	57.6	65.4	165	166	0	33	32
2011	9	10	10	55	29	0.282	-0.052	0.781	0.039	0.036	0	58	59.3	64.5	169	171	0	34	33
2011	9	10	11	5	29	0.259	0.033	0.781	0.039	0.036	0	58	60.2	64.1	168	172	0	33	32
2011	9	10	11	15	29	0.269	-0.013	0.781	0.039	0.036	0	59.3	59.8	64.1	171	172	0	33	33
2011	9	10	11	25	29	0.404	0.003	0.778	0.033	0.03	0	58.5	59.3	64.5	168	171	0	32	33
2011	9	10	11	35	29	0.299	0.01	0.781	0.039	0.039	0	58.5	59.3	66.2	169	171	0	33	33
2011	9	10	11	45	29	0.364	-0.033	0.781	0.033	0.03	0	58.9	58.9	65.4	169	170	0	32	33
2011	9	10	11	55	29	0.269	0.062	0.781	0.033	0.03	0	59.3	59.8	64.9	170	172	0	32	33
2011	9	10	12	5	29	0.344	0.039	0.781	0.033	0.03	0	59.3	60.2	65.8	171	172	0	33	32
2011	9	10	12	15	29	0.328	0.016	0.781	0.039	0.036	0	59.3	61.1	65.4	171	174	0	33	32
2011	9	10	12	25	29	0.322	0.052	0.781	0.036	0.033	0	60.2	60.2	64.5	172	174	0	32	34
2011	9	10	12	35	29	0.295	0.059	0.781	0.036	0.033	0	59.8	61.1	64.9	172	175	0	33	33
2011	9	10	12	45	29	0.344	0.066	0.781	0.039	0.036	0	61.5	62.8	63.2	175	178	0	32	32
2011	9	10	12	55	29	0.289	0.052	0.781	0.033	0.03	0	59.3	60.6	66.2	171	173	0	33	32
2011	9	10	13	5	29	0.299	0.072	0.781	0.039	0.039	0	60.6	61.1	64.9	174	174	0	33	32
2011	9	10	13	15	29	0.331	0.085	0.781	0.036	0.033	0	60.6	61.1	65.4	173	174	0	32	32
2011	9	10	13	25	29	0.207	0.095	0.781	0.039	0.036	0	58.5	59.3	66.7	168	170	0	32	32
2011	9	10	13	35	29	0.24	0.105	0.778	0.039	0.036	0	58	59.3	67.5	167	170	0	32	32
2011	9	10	13	45	29	0.292	0.167	0.781	0.036	0.033	0	58.9	59.8	67.1	169	172	0	32	33
2011	9	10	13	55	29	0.312	0.026	0.778	0.043	0.039	0	58.9	60.2	67.1	170	172	0	33	32

Blackrock Return (0208)

Year	Month	Day	Hour	Minute	Second	VelocityX	VelocityY	Level	StdError1	StdError2	StdError3	SNR1	SNR2	SNR3	SignalAmp1	SignalAmp2	SignalAmp3	Noise1	Noise2
2011	9	10	14	5	29	0.249	0.115	0.781	0.039	0.036	0	58.9	60.2	66.7	170	172	0	33	32
2011	9	10	14	15	29	0.338	0.108	0.781	0.033	0.03	0	59.8	61.5	65.4	172	175	0	33	32
2011	9	10	14	25	29	0.328	0.092	0.778	0.033	0.03	0	61.9	62.4	59.3	176	177	0	32	32
2011	9	10	14	35	29	0.292	0.052	0.778	0.033	0.03	0	61.9	62.4	63.2	176	176	0	32	31
2011	9	10	14	45	29	0.338	0.052	0.778	0.046	0.043	0	60.2	61.1	64.9	172	174	0	32	32
2011	9	10	14	55	29	0.358	0.151	0.778	0.039	0.036	0	58.9	60.2	65.4	169	172	0	32	32
2011	9	10	15	5	29	0.322	0.112	0.778	0.033	0.03	0	58.5	59.3	66.2	167	170	0	31	32
2011	9	10	15	15	29	0.344	0.052	0.778	0.036	0.033	0	60.2	60.2	67.1	171	172	0	31	32
2011	9	10	15	25	29	0.315	0.167	0.778	0.036	0.033	0	57.6	58	67.5	166	167	0	32	32
2011	9	10	15	35	29	0.331	0.128	0.778	0.039	0.039	0	56.3	57.6	67.9	163	166	0	32	32
2011	9	10	15	45	29	0.322	0.131	0.778	0.033	0.03	0	55.9	56.8	67.9	162	164	0	32	32
2011	9	10	15	55	29	0.226	0.151	0.778	0.039	0.036	0	57.6	57.2	67.5	165	165	0	31	32
2011	9	10	16	5	29	0.249	0.2	0.774	0.039	0.039	0	56.8	57.2	66.2	163	166	0	31	33
2011	9	10	16	15	29	0.312	0.121	0.774	0.036	0.033	0	56.8	58	66.7	164	167	0	32	32
2011	9	10	16	25	29	0.302	0.072	0.774	0.036	0.033	0	57.2	57.6	66.2	164	166	0	31	32
2011	9	10	16	35	29	0.272	0.148	0.774	0.033	0.03	0	55.5	56.8	67.1	161	163	0	32	31
2011	9	10	16	45	29	0.285	0.203	0.774	0.036	0.033	0	55	55.9	68.8	160	161	0	32	31
2011	9	10	16	55	29	0.259	0.24	0.774	0.039	0.036	0	53.8	54.6	68.8	157	159	0	32	32
2011	9	10	17	5	29	0.22	0.23	0.774	0.039	0.036	0	53.8	54.6	69.2	157	159	0	32	32
2011	9	10	17	15	29	0.276	0.164	0.774	0.043	0.039	0	53.3	54.2	68.8	156	158	0	32	32
2011	9	10	17	25	29	0.279	0.18	0.774	0.033	0.03	0	53.8	54.2	68.4	157	158	0	32	32
2011	9	10	17	35	29	0.312	0.098	0.774	0.036	0.033	0	55	55.9	67.9	160	162	0	32	32
2011	9	10	17	45	29	0.256	0.167	0.771	0.046	0.046	0	53.8	55	68.4	157	159	0	32	31
2011	9	10	17	55	29	0.344	0.144	0.774	0.046	0.043	0	53.8	54.2	68.8	157	159	0	32	33
2011	9	10	18	5	29	0.24	0.2	0.771	0.039	0.036	0	55	55	68.8	160	161	0	32	33
2011	9	10	18	15	29	0.256	0.154	0.774	0.039	0.039	0	53.3	54.6	69.2	157	158	0	33	31
2011	9	10	18	25	29	0.236	0.121	0.774	0.039	0.039	0	53.3	54.2	69.2	156	158	0	32	32
2011	9	10	18	35	29	0.338	0.075	0.771	0.039	0.036	0	53.3	53.8	68.8	156	157	0	32	32
2011	9	10	18	45	29	0.295	0.102	0.774	0.036	0.033	0	52.5	53.3	69.7	155	156	0	33	32
2011	9	10	18	55	29	0.236	0.092	0.771	0.039	0.036	0	52.5	53.3	70.5	154	156	0	32	32
2011	9	10	19	5	29	0.295	0.046	0.774	0.049	0.046	0	54.6	55.5	67.9	160	161	0	33	32
2011	9	10	19	15	29	0.292	0.02	0.774	0.039	0.036	0	56.8	58	66.2	165	167	0	33	32
2011	9	10	19	25	29	0.289	0.075	0.774	0.039	0.039	0	60.6	61.5	61.5	173	175	0	32	32
2011	9	10	19	35	29	0.315	0	0.771	0.043	0.039	0	57.6	59.3	64.9	167	170	0	33	32
2011	9	10	19	45	29	0.302	-0.056	0.774	0.039	0.036	0	57.6	59.3	65.4	167	170	0	33	32
2011	9	10	19	55	29	0.269	0.046	0.774	0.033	0.03	0	58	58.9	65.8	167	169	0	32	32
2011	9	10	20	5	29	0.21	0.033	0.774	0.039	0.036	0	55.5	55.9	69.2	161	163	0	32	33
2011	9	10	20	15	29	0.318	0.03	0.774	0.039	0.036	0	53.8	54.6	71	157	159	0	32	32
2011	9	10	20	25	29	0.305	0.007	0.774	0.039	0.039	0	52	52.9	71.4	154	156	0	33	33
2011	9	10	20	35	29	0.328	-0.036	0.774	0.036	0.033	0	51.6	53.3	71.8	153	156	0	33	32
2011	9	10	20	45	29	0.344	-0.02	0.774	0.036	0.033	0	52.5	53.8	70.5	155	157	0	33	32
2011	9	10	20	55	29	0.272	-0.007	0.774	0.039	0.036	0	52	53.3	70.1	154	156	0	33	32
2011	9	10	21	5	29	0.299	-0.033	0.774	0.043	0.039	0	52	52.9	71.4	153	155	0	32	32
2011	9	10	21	15	29	0.328	-0.02	0.774	0.033	0.03	0	52.5	52.9	72.2	154	155	0	32	32
2011	9	10	21	25	29	0.289	-0.007	0.774	0.046	0.043	0	51.6	52	71.8	153	154	0	33	33
2011	9	10	21	35	29	0.223	0	0.771	0.036	0.033	0	53.8	54.6	66.7	158	160	0	33	33

Blackrock Return (0208)

Year	Month	Day	Hour	Minute	Second	VelocityX	VelocityY	Level	StdError1	StdError2	StdError3	SNR1	SNR2	SNR3	SignalAmp1	SignalAmp2	SignalAmp3	Noise1	Noise2
2011	9	10	21	45	29	0.282	0.036	0.768	0.033	0.03	0	59.8	60.6	58	171	174	0	32	33
2011	9	10	21	55	29	0.266	-0.026	0.768	0.039	0.036	0	62.8	64.1	55.5	179	182	0	33	33
2011	9	10	22	5	29	0.282	0.115	0.768	0.036	0.033	0	62.4	63.6	55	178	180	0	33	32
2011	9	10	22	15	29	0.24	0.102	0.768	0.039	0.039	0	61.9	63.2	56.3	176	179	0	32	32
2011	9	10	22	25	29	0.338	0.089	0.768	0.033	0.03	0	61.1	62.8	57.6	175	178	0	33	32
2011	9	10	22	35	29	0.253	0.036	0.768	0.039	0.039	0	61.1	61.9	56.8	174	177	0	32	33
2011	9	10	22	45	29	0.213	0	0.768	0.043	0.039	0	60.6	61.9	58.5	173	176	0	32	32
2011	9	10	22	55	29	0.295	0	0.768	0.039	0.036	0	59.3	61.1	58.9	171	174	0	33	32
2011	9	10	23	5	29	0.367	0.072	0.768	0.036	0.033	0	60.2	61.9	57.2	173	176	0	33	32
2011	9	10	23	15	29	0.24	0.046	0.764	0.036	0.033	0	58.5	58.9	61.1	168	171	0	32	34
2011	9	10	23	25	29	0.292	0.069	0.764	0.039	0.036	0	58.5	60.2	60.2	169	172	0	33	32
2011	9	10	23	35	29	0.18	0.059	0.764	0.043	0.039	0	59.8	61.5	58.5	172	176	0	33	33
2011	9	10	23	45	29	0.243	0.036	0.768	0.036	0.033	0	60.2	61.5	58.9	173	176	0	33	33
2011	9	10	23	55	29	0.282	0.125	0.768	0.036	0.033	0	59.8	61.1	59.8	172	174	0	33	32
2011	9	11	0	5	29	0.24	0.049	0.768	0.036	0.033	0	59.3	60.6	59.3	171	174	0	33	33
2011	9	11	0	15	29	0.331	0.075	0.771	0.033	0.03	0	58.9	59.8	62.4	170	172	0	33	33
2011	9	11	0	25	29	0.262	0.085	0.771	0.039	0.036	0	58.5	59.3	61.9	169	171	0	33	33
2011	9	11	0	35	29	0.253	0.033	0.774	0.039	0.036	0	57.6	58.5	62.8	166	169	0	32	33
2011	9	11	0	45	29	0.315	0.016	0.774	0.046	0.043	0	59.3	61.1	60.2	171	174	0	33	32
2011	9	11	0	55	29	0.315	0.095	0.774	0.043	0.039	0	59.3	61.1	58.9	171	175	0	33	33
2011	9	11	1	5	29	0.344	0.079	0.774	0.039	0.036	0	58	59.3	61.9	168	171	0	33	33
2011	9	11	1	15	29	0.344	0.105	0.774	0.039	0.036	0	56.8	58	63.2	165	167	0	33	32
2011	9	11	1	25	29	0.308	0.02	0.774	0.033	0.03	0	56.3	57.2	63.2	164	166	0	33	33
2011	9	11	1	35	29	0.325	0.085	0.774	0.043	0.039	0	55.9	57.2	63.2	163	166	0	33	33
2011	9	11	1	45	29	0.289	0.072	0.774	0.039	0.036	0	55	56.3	64.9	161	164	0	33	33
2011	9	11	1	55	29	0.328	-0.016	0.774	0.036	0.033	0	54.6	55.9	64.9	160	163	0	33	33
2011	9	11	2	5	29	0.348	0	0.774	0.046	0.043	0	55	55.9	65.8	161	163	0	33	33
2011	9	11	2	15	29	0.331	0.049	0.774	0.039	0.039	0	54.2	55	65.4	159	162	0	33	34
2011	9	11	2	25	29	0.322	-0.023	0.778	0.039	0.036	0	54.6	55.5	66.2	160	162	0	33	33
2011	9	11	2	35	29	0.358	-0.02	0.774	0.039	0.039	0	54.2	55.5	65.4	159	162	0	33	33
2011	9	11	2	45	29	0.318	-0.092	0.778	0.039	0.039	0	53.8	55.5	66.2	159	162	0	34	33
2011	9	11	2	55	29	0.4	-0.056	0.778	0.033	0.03	0	53.8	55	66.2	158	161	0	33	33
2011	9	11	3	5	29	0.279	0.013	0.778	0.033	0.03	0	53.8	55	66.2	158	161	0	33	33
2011	9	11	3	15	29	0.285	-0.016	0.778	0.039	0.039	0	53.8	54.6	67.1	158	160	0	33	33
2011	9	11	3	25	29	0.295	-0.013	0.778	0.033	0.03	0	53.8	54.2	66.7	158	159	0	33	33
2011	9	11	3	35	29	0.269	-0.043	0.778	0.036	0.033	0	53.3	53.8	67.5	157	159	0	33	34
2011	9	11	3	45	29	0.279	-0.072	0.774	0.039	0.036	0	53.3	54.2	67.1	157	159	0	33	33
2011	9	11	3	55	29	0.325	0.01	0.778	0.033	0.03	0	53.3	54.6	67.5	157	159	0	33	32
2011	9	11	4	5	29	0.338	0	0.774	0.036	0.033	0	52.9	54.2	66.7	156	159	0	33	33
2011	9	11	4	15	29	0.253	-0.043	0.778	0.033	0.03	0	53.3	54.2	67.9	157	159	0	33	33
2011	9	11	4	25	29	0.295	-0.036	0.778	0.033	0.03	0	53.8	54.6	66.2	158	160	0	33	33
2011	9	11	4	35	29	0.341	-0.01	0.778	0.036	0.033	0	53.3	53.8	66.7	157	158	0	33	33
2011	9	11	4	45	29	0.312	0.016	0.774	0.033	0.03	0	53.3	54.2	67.9	157	159	0	33	33
2011	9	11	4	55	29	0.328	-0.013	0.774	0.039	0.039	0	52.9	53.8	67.5	157	159	0	34	34
2011	9	11	5	5	29	0.269	-0.016	0.774	0.036	0.033	0	53.8	54.6	66.2	158	160	0	33	33
2011	9	11	5	15	29	0.285	0.026	0.774	0.036	0.033	0	53.3	54.2	67.1	157	159	0	33	33

Blackrock Return (0208)

Year	Month	Day	Hour	Minute	Second	VelocityX	VelocityY	Level	StdError1	StdError2	StdError3	SNR1	SNR2	SNR3	SignalAmp1	SignalAmp2	SignalAmp3	Noise1	Noise2
2011	9	11	5	25	29	0.282	-0.052	0.774	0.039	0.036	0	58	59.8	61.9	169	171	0	34	32
2011	9	11	5	35	29	0.259	0.039	0.774	0.046	0.043	0	58.9	59.8	60.2	170	172	0	33	33
2011	9	11	5	45	29	0.377	0.046	0.774	0.039	0.039	0	58.5	59.3	61.1	169	171	0	33	33
2011	9	11	5	55	29	0.308	0.098	0.774	0.036	0.033	0	57.6	58.9	62.4	167	170	0	33	33
2011	9	11	6	5	29	0.387	-0.016	0.774	0.036	0.033	0	60.6	61.5	58.5	174	177	0	33	34
2011	9	11	6	15	29	0.272	0.007	0.774	0.033	0.03	0	55.9	56.8	64.9	163	165	0	33	33
2011	9	11	6	25	29	0.259	0.033	0.774	0.039	0.039	0	54.2	55.5	65.8	160	162	0	34	33
2011	9	11	6	35	29	0.335	0.01	0.774	0.046	0.043	0	53.3	54.2	67.1	158	160	0	34	34
2011	9	11	6	45	29	0.318	-0.003	0.774	0.036	0.033	0	53.3	54.6	67.1	157	160	0	33	33
2011	9	11	6	55	29	0.312	-0.01	0.774	0.039	0.039	0	53.3	54.2	67.1	157	159	0	33	33
2011	9	11	7	5	29	0.279	-0.033	0.774	0.036	0.033	0	52.5	54.6	66.2	156	160	0	34	33
2011	9	11	7	15	29	0.318	-0.016	0.774	0.033	0.03	0	52.9	53.8	67.5	156	158	0	33	33
2011	9	11	7	25	29	0.295	-0.066	0.774	0.036	0.033	0	52	54.2	67.1	155	159	0	34	33
2011	9	11	7	35	29	0.341	-0.033	0.774	0.036	0.033	0	52	53.3	67.9	155	157	0	34	33
2011	9	11	7	45	29	0.312	0.01	0.774	0.039	0.039	0	52	53.3	67.9	154	157	0	33	33
2011	9	11	7	55	29	0.302	-0.059	0.774	0.043	0.043	0	52.5	53.3	67.5	155	157	0	33	33
2011	9	11	8	5	29	0.328	0	0.774	0.036	0.033	0	52.5	52.9	67.9	155	157	0	33	34
2011	9	11	8	15	29	0.249	-0.013	0.774	0.036	0.033	0	52	53.3	67.1	154	157	0	33	33
2011	9	11	8	25	29	0.295	0	0.774	0.036	0.033	0	52	53.3	67.1	155	157	0	34	33
2011	9	11	8	35	29	0.302	-0.033	0.774	0.033	0.03	0	53.8	55	66.2	158	161	0	33	33
2011	9	11	8	45	29	0.295	-0.007	0.774	0.036	0.033	0	53.3	55	65.8	158	161	0	34	33
2011	9	11	8	55	29	0.351	-0.003	0.778	0.039	0.036	0	56.3	57.2	65.4	164	166	0	33	33
2011	9	11	9	5	29	0.295	0.072	0.774	0.043	0.039	0	55	55.9	66.2	161	163	0	33	33
2011	9	11	9	15	29	0.374	0.036	0.774	0.039	0.036	0	55	55	67.1	161	162	0	33	34
2011	9	11	9	25	29	0.292	-0.02	0.778	0.036	0.033	0	53.3	55	67.5	158	161	0	34	33
2011	9	11	9	35	29	0.289	-0.052	0.778	0.039	0.036	0	53.8	55	67.1	159	161	0	34	33
2011	9	11	9	45	29	0.338	-0.016	0.778	0.033	0.03	0	53.8	54.6	67.1	158	160	0	33	33
2011	9	11	9	55	29	0.292	0.016	0.778	0.036	0.033	0	53.8	54.6	67.9	158	160	0	33	33
2011	9	11	10	5	29	0.341	0.049	0.778	0.043	0.043	0	54.2	55	68.8	159	160	0	33	32
2011	9	11	10	15	29	0.279	-0.036	0.778	0.039	0.039	0	53.3	54.2	69.2	158	160	0	34	34
2011	9	11	10	25	29	0.312	0.033	0.778	0.039	0.036	0	53.3	54.6	68.4	158	160	0	34	33
2011	9	11	10	35	29	0.364	-0.026	0.778	0.033	0.03	0	54.2	55.5	68.8	159	161	0	33	32
2011	9	11	10	45	29	0.23	0.007	0.778	0.036	0.033	0	54.6	55.9	69.7	161	162	0	34	32
2011	9	11	10	55	29	0.308	0.049	0.778	0.033	0.03	0	54.6	55	69.7	160	161	0	33	33
2011	9	11	11	5	29	0.335	0	0.778	0.033	0.03	0	54.2	54.6	69.7	159	160	0	33	33
2011	9	11	11	15	29	0.341	-0.01	0.778	0.039	0.039	0	54.6	55.5	69.2	160	162	0	33	33
2011	9	11	11	25	29	0.292	0.02	0.778	0.039	0.039	0	59.8	61.1	62.4	172	174	0	33	32
2011	9	11	11	35	29	0.246	-0.01	0.778	0.039	0.036	0	57.6	58.5	65.8	167	169	0	33	33
2011	9	11	11	45	29	0.344	0.062	0.778	0.033	0.03	0	55.9	56.3	68.4	163	164	0	33	33
2011	9	11	11	55	29	0.328	0.079	0.778	0.039	0.036	0	55	55.9	69.2	161	163	0	33	33
2011	9	11	12	5	29	0.354	-0.003	0.778	0.033	0.03	0	55	55.5	69.7	161	162	0	33	33
2011	9	11	12	15	29	0.279	0.033	0.778	0.039	0.036	0	55.9	55.9	70.5	163	162	0	33	32
2011	9	11	12	25	29	0.289	0.023	0.778	0.033	0.03	0	56.3	57.6	67.9	164	166	0	33	32
2011	9	11	12	35	29	0.299	0.036	0.778	0.039	0.036	0	56.8	57.2	69.7	164	166	0	32	33
2011	9	11	12	45	29	0.269	0.023	0.778	0.039	0.039	0	56.3	56.8	69.2	164	165	0	33	33
2011	9	11	12	55	29	0.272	0	0.778	0.036	0.033	0	55.5	56.3	68.8	162	164	0	33	33

Blackrock Return (0208)

Year	Month	Day	Hour	Minute	Second	VelocityX	VelocityY	Level	StdError1	StdError2	StdError3	SNR1	SNR2	SNR3	SignalAmp1	SignalAmp2	SignalAmp3	Noise1	Noise2
2011	9	11	13	5	29	0.312	0.052	0.778	0.036	0.033	0	55.5	56.8	69.2	162	165	0	33	33
2011	9	11	13	15	29	0.348	0.033	0.778	0.033	0.03	0	56.3	56.8	69.7	164	165	0	33	33
2011	9	11	13	25	29	0.348	0.016	0.778	0.039	0.039	0	56.3	56.8	69.7	164	164	0	33	32
2011	9	11	13	35	29	0.253	-0.003	0.778	0.033	0.03	0	56.3	57.2	69.2	163	164	0	32	31
2011	9	11	13	45	29	0.364	0.069	0.778	0.039	0.036	0	56.3	56.8	71	164	164	0	33	32
2011	9	11	13	55	29	0.299	-0.036	0.778	0.039	0.039	0	59.3	60.2	64.1	171	173	0	33	33
2011	9	11	14	5	29	0.318	0.013	0.778	0.039	0.039	0	58	58	66.7	167	168	0	32	33
2011	9	11	14	15	29	0.269	0.046	0.778	0.039	0.036	0	52.9	53.8	71.8	156	158	0	33	33
2011	9	11	14	25	29	0.289	0.033	0.778	0.039	0.036	0	52.9	53.3	71.8	156	157	0	33	33
2011	9	11	14	35	29	0.315	0.003	0.778	0.036	0.033	0	53.3	54.2	70.5	156	158	0	32	32
2011	9	11	14	45	29	0.299	0.121	0.774	0.043	0.039	0	54.6	55	69.7	159	160	0	32	32
2011	9	11	14	55	29	0.285	0.062	0.778	0.039	0.036	0	55	55	70.1	160	160	0	32	32
2011	9	11	15	5	29	0.308	0.033	0.778	0.039	0.039	0	53.8	54.2	70.5	158	159	0	33	33
2011	9	11	15	15	29	0.348	0.01	0.778	0.033	0.03	0	56.8	56.8	69.2	164	165	0	32	33
2011	9	11	15	25	29	0.325	0.092	0.778	0.039	0.039	0	59.8	61.5	64.5	172	175	0	33	32
2011	9	11	15	35	29	0.341	0.007	0.778	0.043	0.039	0	60.2	61.5	64.5	173	175	0	33	32
2011	9	11	15	45	29	0.236	0.079	0.778	0.036	0.033	0	56.3	57.2	69.2	164	166	0	33	33
2011	9	11	15	55	29	0.374	0.049	0.778	0.036	0.033	0	55.5	56.3	69.7	162	163	0	33	32
2011	9	11	16	5	29	0.312	0.049	0.778	0.036	0.033	0	54.6	55.9	70.1	160	162	0	33	32
2011	9	11	16	15	29	0.269	0.039	0.774	0.036	0.033	0	54.6	55	71.8	159	161	0	32	33
2011	9	11	16	25	29	0.325	0.013	0.778	0.036	0.033	0	55	55.5	71.4	161	162	0	33	33
2011	9	11	16	35	29	0.358	0.128	0.778	0.039	0.039	0	53.8	55	72.7	158	161	0	33	33
2011	9	11	16	45	29	0.292	0.115	0.774	0.039	0.036	0	54.2	54.6	71.8	158	159	0	32	32
2011	9	11	16	55	29	0.328	0.105	0.774	0.039	0.039	0	52.9	53.3	72.2	155	157	0	32	33
2011	9	11	17	5	29	0.325	0.062	0.774	0.039	0.036	0	57.6	58.5	67.5	166	168	0	32	32
2011	9	11	17	15	29	0.381	0.108	0.778	0.039	0.039	0	55	55.9	69.7	161	163	0	33	33
2011	9	11	17	25	29	0.302	0.062	0.774	0.039	0.036	0	55.5	55.9	70.1	161	163	0	32	33
2011	9	11	17	35	29	0.312	0.072	0.774	0.039	0.039	0	54.6	55.9	69.2	160	162	0	33	32
2011	9	11	17	45	29	0.302	0.167	0.774	0.039	0.036	0	54.2	55	70.1	159	161	0	33	33
2011	9	11	17	55	29	0.318	0.125	0.774	0.043	0.039	0	55	56.8	67.9	161	164	0	33	32
2011	9	11	18	5	29	0.292	-0.007	0.778	0.036	0.033	0	55.9	56.8	69.2	162	164	0	32	32
2011	9	11	18	15	29	0.325	0.069	0.774	0.039	0.036	0	53.3	54.2	70.5	157	158	0	33	32
2011	9	11	18	25	29	0.308	0.085	0.774	0.036	0.033	0	52.9	52.9	71.8	156	156	0	33	33
2011	9	11	18	35	29	0.299	0.069	0.774	0.039	0.036	0	54.2	54.2	70.5	158	159	0	32	33
2011	9	11	18	45	29	0.325	0.082	0.774	0.039	0.036	0	52.9	54.2	71.4	156	158	0	33	32
2011	9	11	18	55	29	0.269	0.069	0.774	0.043	0.039	0	54.2	54.2	70.5	158	159	0	32	33
2011	9	11	19	5	29	0.246	0.062	0.774	0.043	0.039	0	53.3	54.2	71	157	158	0	33	32
2011	9	11	19	15	29	0.325	0.039	0.774	0.036	0.033	0	52.9	53.8	71	155	157	0	32	32
2011	9	11	19	25	29	0.315	0.003	0.774	0.039	0.036	0	55	55	69.7	160	162	0	32	34
2011	9	11	19	35	29	0.348	0.075	0.774	0.039	0.036	0	54.2	55	70.5	158	160	0	32	32
2011	9	11	19	45	29	0.292	0.033	0.774	0.039	0.036	0	52.9	53.3	71.4	156	157	0	33	33
2011	9	11	19	55	29	0.344	0.03	0.774	0.033	0.03	0	52	52.5	72.2	154	155	0	33	33
2011	9	11	20	5	29	0.279	-0.052	0.774	0.036	0.033	0	51.6	52.5	72.2	153	155	0	33	33
2011	9	11	20	15	29	0.315	0	0.774	0.043	0.039	0	54.2	55	69.2	158	161	0	32	33
2011	9	11	20	25	29	0.266	-0.039	0.774	0.036	0.033	0	52	52.5	71.8	153	155	0	32	33
2011	9	11	20	35	29	0.259	-0.033	0.774	0.046	0.043	0	50.7	51.6	71.8	151	153	0	33	33

Blackrock Return (0208)

Year	Month	Day	Hour	Minute	Second	VelocityX	VelocityY	Level	StdError1	StdError2	StdError3	SNR1	SNR2	SNR3	SignalAmp1	SignalAmp2	SignalAmp3	Noise1	Noise2
2011	9	11	20	45	29	0.318	-0.049	0.774	0.039	0.039	0	54.2	55	68.8	159	161	0	33	33
2011	9	11	20	55	29	0.302	0.016	0.774	0.039	0.039	0	54.6	55.9	67.9	160	162	0	33	32
2011	9	11	21	5	29	0.331	0.01	0.774	0.033	0.03	0	52.5	53.3	70.1	155	157	0	33	33
2011	9	11	21	15	29	0.335	-0.085	0.774	0.039	0.036	0	51.2	52.9	71	152	156	0	33	33
2011	9	11	21	25	29	0.266	-0.056	0.774	0.033	0.03	0	50.3	51.6	71.4	150	152	0	33	32
2011	9	11	21	35	29	0.282	0	0.774	0.043	0.039	0	50.7	51.2	71.4	151	152	0	33	33
2011	9	11	21	45	29	0.276	-0.049	0.774	0.036	0.033	0	50.7	51.6	71	151	153	0	33	33
2011	9	11	21	55	29	0.367	0.036	0.774	0.036	0.033	0	50.3	51.2	71.8	149	152	0	32	33
2011	9	11	22	5	29	0.325	0	0.778	0.033	0.03	0	50.3	50.7	71.8	150	151	0	33	33
2011	9	11	22	15	29	0.338	-0.039	0.778	0.039	0.036	0	50.7	51.2	71.4	150	152	0	32	33
2011	9	11	22	25	29	0.325	-0.01	0.778	0.039	0.036	0	50.3	51.2	71.4	150	152	0	33	33
2011	9	11	22	35	29	0.341	-0.121	0.778	0.049	0.049	0	50.3	51.2	72.2	149	152	0	32	33
2011	9	11	22	45	29	0.249	-0.03	0.778	0.036	0.033	0	49.9	50.7	71.4	150	152	0	34	34
2011	9	11	22	55	29	0.361	-0.056	0.778	0.039	0.036	0	50.3	50.3	71.4	150	151	0	33	34
2011	9	11	23	5	29	0.266	-0.046	0.778	0.039	0.039	0	50.7	51.2	71	151	153	0	33	34
2011	9	11	23	15	29	0.305	-0.016	0.778	0.036	0.033	0	49.9	51.2	71.4	149	152	0	33	33
2011	9	11	23	25	29	0.295	0.039	0.778	0.039	0.036	0	49.9	51.6	71	150	153	0	34	33
2011	9	11	23	35	29	0.256	-0.036	0.778	0.039	0.039	0	50.3	50.7	70.5	150	151	0	33	33
2011	9	11	23	45	29	0.285	-0.069	0.778	0.036	0.033	0	49.9	50.7	71	149	151	0	33	33
2011	9	11	23	55	29	0.285	-0.026	0.778	0.039	0.039	0	50.3	50.7	70.5	149	151	0	32	33
2011	9	12	0	5	29	0.341	0	0.778	0.039	0.036	0	50.3	51.2	70.1	150	152	0	33	33
2011	9	12	0	15	29	0.305	0.007	0.778	0.039	0.039	0	49.9	52	70.5	149	153	0	33	32
2011	9	12	0	25	29	0.282	0	0.778	0.039	0.039	0	49	50.7	69.7	148	151	0	34	33
2011	9	12	0	35	29	0.302	-0.075	0.778	0.036	0.033	0	49.5	50.7	70.1	149	151	0	34	33
2011	9	12	0	45	29	0.295	0	0.778	0.039	0.036	0	49.9	50.3	70.1	149	151	0	33	34
2011	9	12	0	55	29	0.344	-0.121	0.778	0.033	0.03	0	49.9	52	69.7	150	153	0	34	32
2011	9	12	1	5	29	0.341	-0.043	0.778	0.036	0.033	0	49.9	51.2	70.1	149	152	0	33	33
2011	9	12	1	15	29	0.256	-0.007	0.778	0.036	0.033	0	50.3	50.7	69.7	150	152	0	33	34
2011	9	12	1	25	29	0.246	-0.085	0.778	0.039	0.036	0	49	50.7	70.1	148	151	0	34	33
2011	9	12	1	35	29	0.315	-0.046	0.778	0.039	0.036	0	50.3	51.6	68.8	150	153	0	33	33
2011	9	12	1	45	29	0.338	-0.052	0.778	0.039	0.036	0	50.3	51.6	68.8	150	153	0	33	33
2011	9	12	1	55	29	0.266	-0.03	0.778	0.039	0.036	0	50.3	51.2	68.4	150	152	0	33	33
2011	9	12	2	5	29	0.361	-0.036	0.778	0.039	0.039	0	49.5	50.7	68.8	149	151	0	34	33
2011	9	12	2	15	29	0.315	-0.046	0.778	0.036	0.033	0	50.3	51.2	68.4	150	152	0	33	33
2011	9	12	2	25	29	0.351	-0.092	0.778	0.039	0.039	0	49.9	51.2	68.4	149	152	0	33	33
2011	9	12	2	35	29	0.292	-0.069	0.778	0.039	0.036	0	49.9	51.2	68.8	149	152	0	33	33
2011	9	12	2	45	29	0.364	-0.079	0.778	0.033	0.03	0	49.5	50.7	68.8	149	151	0	34	33
2011	9	12	2	55	29	0.266	-0.033	0.778	0.039	0.036	0	49.9	51.2	68.4	149	152	0	33	33
2011	9	12	3	5	29	0.302	-0.102	0.778	0.033	0.03	0	50.3	51.6	68.4	151	153	0	34	33
2011	9	12	3	15	29	0.253	0.033	0.778	0.033	0.03	0	51.2	52	68.4	152	154	0	33	33
2011	9	12	3	25	29	0.315	-0.007	0.778	0.033	0.03	0	50.3	52	67.9	151	154	0	34	33
2011	9	12	3	35	29	0.276	-0.016	0.778	0.039	0.039	0	49.9	51.6	68.4	150	153	0	34	33
2011	9	12	3	45	29	0.253	-0.049	0.778	0.036	0.033	0	50.7	51.6	67.5	151	154	0	33	34
2011	9	12	3	55	29	0.243	-0.023	0.778	0.046	0.043	0	50.7	51.2	67.9	151	153	0	33	34
2011	9	12	4	5	29	0.322	-0.03	0.778	0.043	0.039	0	50.7	51.6	67.5	151	154	0	33	34
2011	9	12	4	15	29	0.299	-0.007	0.778	0.043	0.039	0	49.9	51.6	67.9	150	153	0	34	33

Blackrock Return (0208)

Year	Month	Day	Hour	Minute	Second	VelocityX	VelocityY	Level	StdError1	StdError2	StdError3	SNR1	SNR2	SNR3	SignalAmp1	SignalAmp2	SignalAmp3	Noise1	Noise2
2011	9	12	4	25	29	0.338	-0.135	0.781	0.039	0.039	0	55.9	57.2	62.8	163	166	0	33	33
2011	9	12	4	35	29	0.354	0.033	0.781	0.036	0.033	0	56.3	56.8	62.4	164	166	0	33	34
2011	9	12	4	45	29	0.285	-0.033	0.778	0.036	0.033	0	54.6	55.9	64.1	160	163	0	33	33
2011	9	12	4	55	29	0.289	0.059	0.778	0.039	0.039	0	60.2	61.1	56.8	173	176	0	33	34
2011	9	12	5	5	29	0.331	0.016	0.778	0.049	0.046	0	56.3	56.8	61.9	164	166	0	33	34
2011	9	12	5	15	29	0.295	-0.003	0.781	0.039	0.036	0	54.2	55.5	64.1	159	162	0	33	33
2011	9	12	5	25	29	0.312	0.003	0.781	0.039	0.036	0	53.8	54.2	64.9	158	160	0	33	34
2011	9	12	5	35	29	0.325	0.007	0.781	0.036	0.033	0	52.5	53.8	65.4	156	159	0	34	34
2011	9	12	5	45	29	0.315	-0.046	0.781	0.036	0.033	0	52.9	53.8	65.8	156	158	0	33	33
2011	9	12	5	55	29	0.305	-0.013	0.781	0.039	0.039	0	52.9	53.8	66.2	156	158	0	33	33
2011	9	12	6	5	29	0.285	-0.003	0.781	0.036	0.033	0	56.3	57.6	61.5	164	167	0	33	33
2011	9	12	6	15	29	0.285	0.036	0.781	0.039	0.039	0	55.5	56.8	61.9	162	165	0	33	33
2011	9	12	6	25	29	0.276	-0.056	0.781	0.039	0.036	0	52.5	53.8	65.8	156	158	0	34	33
2011	9	12	6	35	29	0.282	-0.072	0.781	0.036	0.033	0	51.6	52.9	66.2	154	156	0	34	33
2011	9	12	6	45	29	0.361	-0.043	0.784	0.033	0.03	0	52.9	53.3	64.9	157	158	0	34	34
2011	9	12	6	55	29	0.354	-0.003	0.784	0.033	0.03	0	50.7	52	66.2	151	155	0	33	34
2011	9	12	7	5	29	0.364	-0.066	0.784	0.039	0.039	0	52.9	54.2	64.5	157	160	0	34	34
2011	9	12	7	15	29	0.354	0.016	0.784	0.036	0.033	0	51.2	52.5	66.7	152	155	0	33	33
2011	9	12	7	25	29	0.269	-0.075	0.784	0.043	0.039	0	49.9	51.6	66.2	150	153	0	34	33
2011	9	12	7	35	29	0.325	-0.079	0.784	0.036	0.033	0	49.9	51.6	67.1	150	154	0	34	34
2011	9	12	7	45	29	0.279	-0.066	0.784	0.039	0.036	0	50.3	51.2	66.2	151	153	0	34	34
2011	9	12	7	55	29	0.24	-0.01	0.784	0.039	0.039	0	50.7	51.6	66.7	152	154	0	34	34
2011	9	12	8	5	29	0.253	-0.046	0.784	0.043	0.039	0	51.2	51.2	67.9	152	153	0	33	34
2011	9	12	8	15	29	0.285	-0.033	0.784	0.043	0.039	0	50.3	51.6	66.7	151	154	0	34	34
2011	9	12	8	25	29	0.292	-0.049	0.784	0.036	0.033	0	50.7	52	67.1	152	155	0	34	34
2011	9	12	8	35	29	0.377	-0.069	0.784	0.039	0.036	0	50.7	52	66.7	152	155	0	34	34
2011	9	12	8	45	29	0.302	-0.079	0.784	0.039	0.036	0	51.2	52	66.7	153	155	0	34	34
2011	9	12	8	55	29	0.41	-0.016	0.781	0.033	0.03	0	51.2	52.5	66.2	153	156	0	34	34
2011	9	12	9	5	29	0.351	-0.039	0.781	0.039	0.036	0	51.6	52	65.8	153	155	0	33	34
2011	9	12	9	15	29	0.318	-0.079	0.781	0.036	0.033	0	51.6	52.5	66.2	154	156	0	34	34
2011	9	12	9	25	29	0.331	-0.056	0.784	0.036	0.033	0	52	52.5	67.5	154	156	0	33	34
2011	9	12	9	35	29	0.308	-0.046	0.787	0.036	0.033	0	52	52.9	67.9	154	157	0	33	34
2011	9	12	9	45	29	0.328	-0.049	0.784	0.036	0.033	0	52.5	53.8	66.7	156	158	0	34	33
2011	9	12	9	55	29	0.361	-0.043	0.787	0.033	0.03	0	52.9	53.8	67.9	156	159	0	33	34
2011	9	12	10	5	29	0.272	-0.066	0.784	0.039	0.039	0	52.5	53.3	67.5	156	158	0	34	34
2011	9	12	10	15	29	0.328	-0.062	0.784	0.033	0.03	0	52.9	54.2	66.7	157	160	0	34	34
2011	9	12	10	25	29	0.312	0.03	0.781	0.033	0.03	0	53.3	55.5	64.5	158	162	0	34	33
2011	9	12	10	35	29	0.364	0	0.781	0.036	0.033	0	53.8	55	65.4	158	161	0	33	33
2011	9	12	10	45	29	0.328	-0.016	0.781	0.039	0.036	0	54.6	55	65.4	160	161	0	33	33
2011	9	12	10	55	29	0.335	-0.003	0.781	0.039	0.039	0	53.8	55.5	65.4	159	162	0	34	33
2011	9	12	11	5	29	0.285	0.043	0.781	0.033	0.03	0	55	56.3	64.1	161	164	0	33	33
2011	9	12	11	15	29	0.318	0.066	0.781	0.033	0.03	0	55	56.3	64.1	161	164	0	33	33
2011	9	12	11	25	29	0.289	0.089	0.781	0.036	0.033	0	55.5	57.2	65.4	162	166	0	33	33
2011	9	12	11	35	29	0.328	0.016	0.781	0.033	0.03	0	55.5	56.8	65.4	162	166	0	33	34
2011	9	12	11	45	29	0.335	0	0.781	0.039	0.036	0	55.9	57.6	64.5	163	167	0	33	33
2011	9	12	11	55	29	0.308	-0.026	0.781	0.033	0.03	0	56.8	58.5	64.5	165	168	0	33	32

Blackrock Return (0208)

Year	Month	Day	Hour	Minute	Second	VelocityX	VelocityY	Level	StdError1	StdError2	StdError3	SNR1	SNR2	SNR3	SignalAmp1	SignalAmp2	SignalAmp3	Noise1	Noise2
2011	9	12	12	5	29	0.315	0.02	0.781	0.039	0.036	0	57.2	58	64.5	166	168	0	33	33
2011	9	12	12	15	29	0.351	0.079	0.781	0.033	0.03	0	56.8	58	64.1	165	168	0	33	33
2011	9	12	12	25	29	0.292	0.072	0.781	0.039	0.039	0	57.2	58.9	64.9	166	169	0	33	32
2011	9	12	12	35	29	0.279	0.039	0.781	0.039	0.036	0	57.6	58.9	63.2	167	169	0	33	32
2011	9	12	12	45	29	0.292	0.052	0.781	0.039	0.036	0	57.2	58.5	63.6	166	170	0	33	34
2011	9	12	12	55	29	0.344	0.033	0.781	0.036	0.033	0	58	58.9	64.9	167	170	0	32	33
2011	9	12	13	5	29	0.344	0.098	0.781	0.033	0.03	0	57.6	60.2	64.9	167	172	0	33	32
2011	9	12	13	15	29	0.308	0.069	0.781	0.039	0.036	0	58.5	59.3	64.1	168	170	0	32	32
2011	9	12	13	25	29	0.328	0.108	0.781	0.036	0.033	0	58	60.2	64.1	168	172	0	33	32
2011	9	12	13	35	29	0.358	0.072	0.781	0.036	0.033	0	58.5	60.2	64.9	169	172	0	33	32
2011	9	12	13	45	29	0.259	0.095	0.781	0.036	0.033	0	58.5	60.2	63.6	168	172	0	32	32
2011	9	12	13	55	29	0.351	0.131	0.781	0.033	0.03	0	58.5	59.3	64.1	168	171	0	32	33
2011	9	12	14	5	29	0.315	0.085	0.781	0.036	0.033	0	58.5	60.2	63.6	168	172	0	32	32
2011	9	12	14	15	29	0.335	0.082	0.781	0.036	0.033	0	58.5	60.2	65.4	168	172	0	32	32
2011	9	12	14	25	29	0.364	0.089	0.781	0.039	0.036	0	58.9	60.2	63.2	169	173	0	32	33
2011	9	12	14	35	29	0.322	0.059	0.781	0.036	0.033	0	58	60.6	65.4	168	172	0	33	31
2011	9	12	14	45	29	0.269	0.046	0.781	0.033	0.03	0	58	60.2	64.5	167	172	0	32	32
2011	9	12	14	55	29	0.315	0.092	0.781	0.039	0.039	0	58.5	59.8	63.6	168	172	0	32	33
2011	9	12	15	5	29	0.387	0.095	0.781	0.033	0.03	0	58.5	59.8	65.8	168	171	0	32	32
2011	9	12	15	15	29	0.299	0.095	0.781	0.033	0.03	0	57.6	59.8	64.9	167	171	0	33	32
2011	9	12	15	25	29	0.23	0.023	0.781	0.033	0.03	0	58	59.8	64.9	167	170	0	32	31
2011	9	12	15	35	29	0.279	0.161	0.781	0.033	0.03	0	57.2	59.8	65.4	166	170	0	33	31
2011	9	12	15	45	29	0.341	0.131	0.781	0.039	0.036	0	55	55.5	68.8	160	161	0	32	32
2011	9	12	15	55	29	0.325	0.03	0.781	0.049	0.049	0	55.9	57.6	67.1	162	165	0	32	31
2011	9	12	16	5	29	0.279	0.121	0.781	0.036	0.033	0	56.8	58	67.1	164	166	0	32	31
2011	9	12	16	15	29	0.315	0.131	0.781	0.039	0.036	0	55.9	57.2	67.1	162	165	0	32	32
2011	9	12	16	25	29	0.308	0.164	0.778	0.039	0.039	0	55.5	56.8	67.9	161	163	0	32	31
2011	9	12	16	35	29	0.299	0.22	0.778	0.039	0.039	0	54.2	54.6	68.8	157	159	0	31	32
2011	9	12	16	45	29	0.246	0.151	0.778	0.039	0.039	0	52.9	54.2	70.1	155	158	0	32	32
2011	9	12	16	55	29	0.266	0.203	0.778	0.036	0.033	0	52.9	53.8	69.7	155	157	0	32	32
2011	9	12	17	5	29	0.262	0.125	0.778	0.039	0.036	0	52.9	53.8	69.7	155	157	0	32	32
2011	9	12	17	15	29	0.354	0.148	0.778	0.039	0.036	0	52.5	53.3	70.5	153	156	0	31	32
2011	9	12	17	25	29	0.335	0.2	0.778	0.039	0.036	0	51.6	53.3	70.1	152	155	0	32	31
2011	9	12	17	35	29	0.295	0.144	0.778	0.039	0.036	0	52	53.3	70.1	153	156	0	32	32
2011	9	12	17	45	29	0.341	0.135	0.778	0.039	0.039	0	52	53.3	70.1	153	155	0	32	31
2011	9	12	17	55	29	0.262	0.102	0.774	0.039	0.036	0	51.6	52.5	70.5	152	154	0	32	32
2011	9	12	18	5	29	0.272	0.138	0.774	0.039	0.039	0	51.6	52.9	69.2	153	155	0	33	32
2011	9	12	18	15	29	0.246	0.085	0.774	0.039	0.036	0	52.9	53.8	68.8	154	156	0	31	31
2011	9	12	18	25	29	0.322	0.066	0.774	0.036	0.033	0	51.6	52.9	69.7	152	154	0	32	31
2011	9	12	18	35	29	0.322	0.016	0.774	0.036	0.033	0	51.6	52	69.7	152	154	0	32	33
2011	9	12	18	45	29	0.331	0.069	0.771	0.039	0.039	0	52	52.5	69.7	153	155	0	32	33
2011	9	12	18	55	29	0.299	0.069	0.774	0.033	0.03	0	52	52.5	69.7	153	155	0	32	33
2011	9	12	19	5	29	0.285	0.095	0.771	0.036	0.033	0	51.2	52.9	70.1	152	155	0	33	32
2011	9	12	19	15	29	0.318	-0.023	0.771	0.039	0.039	0	51.2	52.9	69.2	152	155	0	33	32
2011	9	12	19	25	29	0.285	-0.046	0.771	0.046	0.043	0	56.3	57.6	64.5	163	166	0	32	32
2011	9	12	19	35	29	0.24	0.023	0.771	0.049	0.046	0	57.6	59.3	61.9	167	170	0	33	32

Blackrock Return (0208)

Year	Month	Day	Hour	Minute	Second	VelocityX	VelocityY	Level	StdError1	StdError2	StdError3	SNR1	SNR2	SNR3	SignalAmp1	SignalAmp2	SignalAmp3	Noise1	Noise2
2011	9	12	19	45	29	0.269	-0.052	0.771	0.036	0.033	0	55.5	57.2	64.9	162	165	0	33	32
2011	9	12	19	55	29	0.308	-0.007	0.771	0.039	0.039	0	52.9	54.2	68.4	156	159	0	33	33
2011	9	12	20	5	29	0.289	-0.036	0.771	0.036	0.033	0	51.6	52.9	70.1	152	155	0	32	32
2011	9	12	20	15	29	0.328	0.062	0.771	0.033	0.03	0	50.7	52	71	151	154	0	33	33
2011	9	12	20	25	29	0.272	0.013	0.771	0.039	0.039	0	52.9	54.2	67.9	156	158	0	33	32
2011	9	12	20	35	29	0.282	-0.039	0.771	0.036	0.033	0	54.2	54.6	68.4	158	160	0	32	33
2011	9	12	20	45	29	0.266	-0.02	0.771	0.039	0.039	0	55	56.3	66.2	160	163	0	32	32
2011	9	12	20	55	29	0.312	0.016	0.771	0.043	0.039	0	54.2	55.5	67.1	159	162	0	33	33
2011	9	12	21	5	29	0.302	-0.013	0.771	0.036	0.033	0	52	53.3	69.7	154	156	0	33	32
2011	9	12	21	15	29	0.377	-0.007	0.771	0.033	0.03	0	51.6	52	70.5	152	154	0	32	33
2011	9	12	21	25	29	0.305	0.033	0.771	0.039	0.036	0	50.7	52	71	151	153	0	33	32
2011	9	12	21	35	29	0.262	-0.046	0.771	0.039	0.039	0	50.3	51.6	71	149	152	0	32	32
2011	9	12	21	45	29	0.249	-0.003	0.771	0.036	0.033	0	50.3	51.2	71	150	152	0	33	33
2011	9	12	21	55	29	0.21	-0.02	0.771	0.039	0.036	0	51.2	52.5	71	152	154	0	33	32
2011	9	12	22	5	29	0.269	0.016	0.771	0.039	0.036	0	52	52.5	70.1	154	155	0	33	33
2011	9	12	22	15	29	0.302	-0.023	0.771	0.039	0.036	0	51.2	52	71	152	154	0	33	33
2011	9	12	22	25	29	0.312	-0.007	0.771	0.039	0.039	0	50.7	51.6	71.4	150	152	0	32	32
2011	9	12	22	35	29	0.374	-0.062	0.771	0.039	0.036	0	50.3	51.2	71	150	152	0	33	33
2011	9	12	22	45	29	0.328	-0.105	0.771	0.036	0.033	0	50.7	51.6	71.8	150	152	0	32	32
2011	9	12	22	55	29	0.302	-0.013	0.771	0.033	0.03	0	49.5	49.9	71.8	147	150	0	32	34
2011	9	12	23	5	29	0.236	-0.033	0.771	0.049	0.049	0	49.9	51.2	71.4	149	152	0	33	33
2011	9	12	23	15	29	0.285	-0.023	0.771	0.033	0.03	0	51.2	52.5	70.1	152	154	0	33	32
2011	9	12	23	25	29	0.394	-0.059	0.771	0.039	0.036	0	50.3	51.2	71.4	150	152	0	33	33
2011	9	12	23	35	29	0.289	-0.056	0.771	0.036	0.033	0	50.3	51.2	71.4	150	152	0	33	33
2011	9	12	23	45	29	0.318	-0.013	0.771	0.033	0.03	0	49.9	50.7	72.2	149	150	0	33	32
2011	9	12	23	55	29	0.266	-0.033	0.771	0.039	0.036	0	49.9	50.7	71.8	149	151	0	33	33
2011	9	13	0	5	29	0.279	-0.102	0.771	0.033	0.03	0	50.3	51.6	71	150	152	0	33	32
2011	9	13	0	15	29	0.348	-0.092	0.771	0.036	0.033	0	49.9	50.7	71.8	149	151	0	33	33
2011	9	13	0	25	29	0.308	0.003	0.771	0.036	0.033	0	49.5	50.3	71.8	148	150	0	33	33
2011	9	13	0	35	29	0.279	-0.007	0.771	0.049	0.046	0	49	50.7	72.2	147	151	0	33	33
2011	9	13	0	45	29	0.302	-0.036	0.771	0.043	0.039	0	49.5	50.7	72.2	148	150	0	33	32
2011	9	13	0	55	29	0.292	0.003	0.771	0.039	0.039	0	49.5	50.3	71.8	148	150	0	33	33
2011	9	13	1	5	29	0.318	0.016	0.771	0.039	0.039	0	49.5	50.7	72.2	148	151	0	33	33
2011	9	13	1	15	29	0.305	-0.056	0.771	0.039	0.036	0	49.9	50.3	72.7	149	150	0	33	33
2011	9	13	1	25	29	0.308	-0.075	0.771	0.039	0.039	0	50.3	50.3	71.8	149	150	0	32	33
2011	9	13	1	35	29	0.302	-0.052	0.771	0.039	0.039	0	49	49.9	71.8	147	149	0	33	33
2011	9	13	1	45	29	0.249	-0.039	0.771	0.049	0.046	0	49.5	50.7	71.8	148	151	0	33	33
2011	9	13	1	55	29	0.322	0.013	0.771	0.036	0.033	0	49	50.7	72.2	147	150	0	33	32
2011	9	13	2	5	29	0.302	-0.036	0.771	0.043	0.039	0	49.9	50.7	72.7	150	151	0	34	33
2011	9	13	2	15	29	0.381	0.01	0.771	0.043	0.039	0	50.3	50.3	71.8	149	150	0	32	33
2011	9	13	2	25	29	0.331	-0.02	0.771	0.039	0.036	0	49.5	50.3	72.2	148	150	0	33	33
2011	9	13	2	35	29	0.285	-0.049	0.771	0.039	0.036	0	49.9	51.2	71.4	150	152	0	34	33
2011	9	13	2	45	29	0.24	-0.062	0.771	0.039	0.039	0	50.7	51.6	70.5	152	153	0	34	33
2011	9	13	2	55	29	0.243	-0.036	0.771	0.046	0.043	0	49.9	50.3	71.4	149	150	0	33	33
2011	9	13	3	5	29	0.276	0	0.771	0.039	0.036	0	53.8	55	67.1	158	161	0	33	33
2011	9	13	3	15	29	0.279	-0.131	0.771	0.036	0.033	0	50.7	52.5	70.1	152	155	0	34	33

Blackrock Return (0208)

Year	Month	Day	Hour	Minute	Second	VelocityX	VelocityY	Level	StdError1	StdError2	StdError3	SNR1	SNR2	SNR3	SignalAmp1	SignalAmp2	SignalAmp3	Noise1	Noise2
2011	9	13	3	25	29	0.328	0	0.771	0.036	0.033	0	49.9	51.2	71	149	152	0	33	33
2011	9	13	3	35	29	0.358	0.033	0.771	0.039	0.039	0	49	49.9	71.8	147	149	0	33	33
2011	9	13	3	45	29	0.24	-0.089	0.771	0.039	0.036	0	49	50.3	71.4	148	150	0	34	33
2011	9	13	3	55	29	0.299	0	0.771	0.039	0.039	0	49	49.9	71.4	147	149	0	33	33
2011	9	13	4	5	29	0.318	-0.105	0.771	0.036	0.033	0	49	50.3	72.2	147	149	0	33	32
2011	9	13	4	15	29	0.22	0	0.774	0.036	0.033	0	55	55.9	66.2	161	163	0	33	33
2011	9	13	4	25	29	0.299	-0.157	0.771	0.043	0.039	0	55	56.3	65.8	161	164	0	33	33
2011	9	13	4	35	29	0.331	-0.007	0.771	0.036	0.033	0	50.3	52	70.5	151	154	0	34	33
2011	9	13	4	45	29	0.322	-0.007	0.771	0.036	0.033	0	50.3	50.7	71.8	150	151	0	33	33
2011	9	13	4	55	29	0.279	0.016	0.771	0.036	0.033	0	49.9	50.3	72.2	149	150	0	33	33
2011	9	13	5	5	29	0.276	-0.082	0.771	0.039	0.036	0	49	50.7	71.8	147	151	0	33	33
2011	9	13	5	15	29	0.253	-0.092	0.771	0.033	0.03	0	49.5	50.7	71.8	148	151	0	33	33
2011	9	13	5	25	29	0.262	-0.069	0.771	0.039	0.039	0	49.9	50.3	71.4	149	151	0	33	34
2011	9	13	5	35	29	0.243	-0.102	0.771	0.036	0.033	0	50.3	50.7	70.5	150	152	0	33	34
2011	9	13	5	45	29	0.299	-0.016	0.771	0.039	0.036	0	49.5	50.7	71	149	151	0	34	33
2011	9	13	5	55	29	0.315	-0.066	0.771	0.039	0.036	0	49.9	51.2	71	149	152	0	33	33
2011	9	13	6	5	29	0.325	-0.016	0.771	0.039	0.039	0	49.5	51.2	71	149	152	0	34	33
2011	9	13	6	15	29	0.299	0.013	0.771	0.036	0.033	0	48.6	50.3	71.4	147	150	0	34	33
2011	9	13	6	25	29	0.289	-0.013	0.771	0.036	0.033	0	49.5	49.5	70.5	148	149	0	33	34
2011	9	13	6	35	29	0.233	0.007	0.771	0.039	0.036	0	48.6	49.9	71.4	146	149	0	33	33
2011	9	13	6	45	29	0.384	-0.052	0.771	0.039	0.039	0	49.5	49.5	71.4	148	149	0	33	34
2011	9	13	6	55	29	0.308	-0.02	0.771	0.039	0.039	0	48.6	49.9	71.4	146	149	0	33	33
2011	9	13	7	5	29	0.24	-0.079	0.771	0.039	0.036	0	48.2	48.6	72.2	145	147	0	33	34
2011	9	13	7	15	29	0.279	-0.036	0.771	0.036	0.033	0	48.6	49	71.4	146	147	0	33	33
2011	9	13	7	25	29	0.233	0.013	0.771	0.039	0.036	0	47.7	48.6	71.8	144	147	0	33	34
2011	9	13	7	35	29	0.282	-0.079	0.771	0.039	0.036	0	48.2	49	71	146	147	0	34	33
2011	9	13	7	45	29	0.338	-0.023	0.771	0.036	0.033	0	48.2	49.5	72.2	145	148	0	33	33
2011	9	13	7	55	29	0.308	-0.092	0.771	0.036	0.033	0	48.2	49	71.8	145	148	0	33	34
2011	9	13	8	5	29	0.338	-0.036	0.771	0.039	0.036	0	49	49.5	71.4	147	149	0	33	34
2011	9	13	8	15	29	0.308	-0.059	0.771	0.03	0.03	0	49.5	50.7	70.5	148	151	0	33	33
2011	9	13	8	25	29	0.272	-0.013	0.771	0.039	0.036	0	49	50.7	70.5	148	151	0	34	33
2011	9	13	8	35	29	0.24	-0.098	0.771	0.036	0.033	0	49	50.3	71	148	151	0	34	34
2011	9	13	8	45	29	0.282	-0.013	0.771	0.039	0.036	0	49.5	51.2	71.4	149	152	0	34	33
2011	9	13	8	55	29	0.269	-0.033	0.771	0.033	0.03	0	50.3	50.7	70.5	150	152	0	33	34
2011	9	13	9	5	29	0.276	-0.092	0.771	0.039	0.039	0	50.7	51.6	70.5	151	153	0	33	33
2011	9	13	9	15	29	0.318	-0.003	0.771	0.036	0.033	0	50.3	51.6	70.1	150	154	0	33	34
2011	9	13	9	25	29	0.272	-0.036	0.771	0.046	0.043	0	50.3	51.6	70.5	151	153	0	34	33
2011	9	13	9	35	29	0.308	0	0.771	0.033	0.03	0	50.7	51.6	70.5	152	153	0	34	33
2011	9	13	9	45	29	0.318	0.003	0.771	0.039	0.036	0	51.2	52	69.2	152	154	0	33	33
2011	9	13	9	55	29	0.259	-0.082	0.774	0.036	0.033	0	51.6	52	70.5	153	155	0	33	34
2011	9	13	10	5	29	0.318	-0.052	0.771	0.039	0.036	0	51.6	52.9	70.5	153	157	0	33	34
2011	9	13	10	15	29	0.299	-0.02	0.771	0.033	0.03	0	51.6	53.3	69.2	154	157	0	34	33
2011	9	13	10	25	29	0.315	0.013	0.771	0.036	0.033	0	52.9	53.8	70.5	156	158	0	33	33
2011	9	13	10	35	29	0.318	-0.02	0.771	0.039	0.036	0	53.8	54.6	69.2	158	160	0	33	33
2011	9	13	10	45	29	0.223	0.049	0.771	0.036	0.033	0	55.5	55.5	67.9	162	162	0	33	33
2011	9	13	10	55	29	0.226	-0.02	0.774	0.039	0.036	0	54.6	55.9	67.1	160	163	0	33	33

Blackrock Return (0208)

Year	Month	Day	Hour	Minute	Second	VelocityX	VelocityY	Level	StdError1	StdError2	StdError3	SNR1	SNR2	SNR3	SignalAmp1	SignalAmp2	SignalAmp3	Noise1	Noise2
2011	9	13	11	5	29	0.338	0.03	0.771	0.039	0.039	0	55	55.9	68.8	162	163	0	34	33
2011	9	13	11	15	29	0.24	0.007	0.774	0.036	0.033	0	55.5	56.3	68.8	162	164	0	33	33
2011	9	13	11	25	29	0.305	0.03	0.774	0.033	0.03	0	55.9	56.8	67.9	163	165	0	33	33
2011	9	13	11	35	29	0.299	0.01	0.774	0.039	0.036	0	56.3	58.5	67.5	164	168	0	33	32
2011	9	13	11	45	29	0.302	0.046	0.774	0.039	0.036	0	57.2	58.9	65.4	166	170	0	33	33
2011	9	13	11	55	29	0.226	0.115	0.774	0.033	0.03	0	57.6	59.8	65.4	167	171	0	33	32
2011	9	13	12	5	29	0.269	0.016	0.774	0.036	0.033	0	58	59.3	65.4	168	170	0	33	32
2011	9	13	12	15	29	0.256	-0.003	0.774	0.036	0.033	0	58.5	58.9	64.9	168	170	0	32	33
2011	9	13	12	25	29	0.305	-0.003	0.771	0.036	0.033	0	57.6	59.3	67.1	167	170	0	33	32
2011	9	13	12	35	29	0.335	0.056	0.774	0.033	0.03	0	58	59.3	65.8	167	171	0	32	33
2011	9	13	12	45	29	0.24	0.007	0.771	0.036	0.033	0	57.6	60.2	66.2	167	172	0	33	32
2011	9	13	12	55	29	0.285	-0.03	0.771	0.033	0.03	0	58.5	59.3	66.2	168	171	0	32	33
2011	9	13	13	5	29	0.279	0.085	0.771	0.033	0.03	0	58	60.2	66.2	168	172	0	33	32
2011	9	13	13	15	29	0.289	0.02	0.771	0.033	0.03	0	58	60.6	63.6	168	174	0	33	33
2011	9	13	13	25	29	0.335	0.157	0.774	0.039	0.036	0	77.8	79.1	39.6	213	216	0	32	32
2011	9	13	13	35	29	0.315	0.135	0.774	0.039	0.039	0	65.4	68.4	54.6	184	191	0	32	32
2011	9	13	13	45	29	0.203	0.128	0.778	0.036	0.033	0	61.5	62.4	62.8	175	177	0	32	32
2011	9	13	13	55	29	0.233	0.092	0.774	0.03	0.03	0	58	58.9	67.9	166	169	0	31	32
2011	9	13	14	5	29	0.276	0.102	0.774	0.036	0.033	0	55.9	57.6	69.2	163	166	0	33	32
2011	9	13	14	15	29	0.203	0	0.774	0.039	0.039	0	55.9	56.8	70.1	162	164	0	32	32
2011	9	13	14	25	29	0.112	-0.154	0.774	0.039	0.036	0	55.9	55.9	70.5	162	162	0	32	32
2011	9	13	14	35	29	0.138	-0.075	0.774	0.036	0.033	0	55.9	56.8	70.5	162	164	0	32	32
2011	9	13	14	45	29	0.115	-0.154	0.774	0.039	0.039	0	55.9	55.5	71.4	161	160	0	31	31
2011	9	13	14	55	29	0.144	-0.072	0.774	0.033	0.03	0	57.6	54.6	71	166	159	0	32	32
2011	9	13	15	5	29	0.249	0.072	0.774	0.039	0.036	0	55.9	55	70.1	162	160	0	32	32
2011	9	13	15	15	29	0.358	0.154	0.774	0.033	0.03	0	55.9	54.6	71.4	162	159	0	32	32
2011	9	13	15	25	29	0.19	0	0.774	0.033	0.03	0	54.6	54.6	70.5	160	159	0	33	32
2011	9	13	15	35	29	0.246	0.075	0.774	0.036	0.033	0	55.9	54.6	70.5	162	159	0	32	32
2011	9	13	15	45	29	-0.052	-0.079	0.774	0.052	0.052	0	54.2	54.6	69.7	158	158	0	32	31
2011	9	13	15	55	29	0.013	-0.135	0.774	0.043	0.039	0	54.2	54.2	71	158	158	0	32	32
2011	9	13	16	5	29	0.207	0.075	0.774	0.039	0.039	0	54.2	54.6	71	158	158	0	32	31
2011	9	13	16	15	29	0.167	0.056	0.774	0.036	0.033	0	54.2	54.6	70.5	158	159	0	32	32
2011	9	13	16	25	29	0.128	-0.003	0.771	0.039	0.036	0	53.8	54.6	69.2	157	158	0	32	31
2011	9	13	16	35	29	0.184	-0.049	0.771	0.039	0.036	0	54.6	53.3	69.7	158	156	0	31	32
2011	9	13	16	45	29	-0.049	-0.194	0.774	0.033	0.033	0	55	52	71	160	153	0	32	32
2011	9	13	16	55	29	0.095	-0.151	0.774	0.036	0.033	0	55	51.6	72.2	161	152	0	33	32
2011	9	13	17	5	29	0.049	-0.089	0.771	0.036	0.033	0	53.8	52.9	70.1	156	155	0	31	32
2011	9	13	17	15	29	-0.036	-0.135	0.771	0.033	0.03	0	55	52	69.7	160	153	0	32	32
2011	9	13	17	25	29	-0.01	-0.184	0.771	0.033	0.03	0	55	52.9	69.7	159	155	0	31	32
2011	9	13	17	35	29	0.013	-0.151	0.771	0.036	0.033	0	55	53.8	68.8	160	157	0	32	32
2011	9	13	17	45	29	0.03	-0.187	0.771	0.036	0.033	0	54.2	53.3	70.5	158	156	0	32	32
2011	9	13	17	55	29	-0.023	-0.197	0.771	0.036	0.033	0	54.2	52.5	71	158	154	0	32	32
2011	9	13	18	5	29	0.049	-0.171	0.771	0.036	0.033	0	53.8	52.5	71	157	153	0	32	31
2011	9	13	18	15	29	0.01	-0.112	0.771	0.043	0.039	0	53.8	52	71	157	153	0	32	32
2011	9	13	18	25	29	0.039	-0.056	0.771	0.036	0.033	0	53.8	51.6	70.5	157	152	0	32	32
2011	9	13	18	35	29	0.148	0.043	0.771	0.036	0.033	0	53.3	51.6	72.2	156	152	0	32	32

Blackrock Return (0208)

Year	Month	Day	Hour	Minute	Second	VelocityX	VelocityY	Level	StdError1	StdError2	StdError3	SNR1	SNR2	SNR3	SignalAmp1	SignalAmp2	SignalAmp3	Noise1	Noise2
2011	9	13	18	45	29	0.289	0.108	0.771	0.036	0.033	0	52.5	51.6	71.8	154	151	0	32	31
2011	9	13	18	55	29	0.184	0.023	0.771	0.043	0.039	0	51.2	51.6	71.4	152	152	0	33	32
2011	9	13	19	5	29	0.135	-0.18	0.771	0.039	0.036	0	52.5	52.5	69.7	154	155	0	32	33
2011	9	13	19	15	29	0	-0.24	0.771	0.036	0.033	0	52	52	71	153	153	0	32	32
2011	9	13	19	25	29	0.098	-0.072	0.771	0.033	0.03	0	52.9	53.8	70.1	155	157	0	32	32
2011	9	13	19	35	29	0.217	-0.059	0.771	0.039	0.036	0	53.8	55	68.4	157	160	0	32	32
2011	9	13	19	45	29	0.112	-0.108	0.771	0.036	0.033	0	53.3	53.8	70.1	156	157	0	32	32
2011	9	13	19	55	29	0.062	-0.18	0.771	0.046	0.043	0	53.3	52.5	70.5	157	155	0	33	33
2011	9	13	20	5	29	0.125	-0.197	0.771	0.033	0.03	0	53.8	52.9	71	158	155	0	33	32
2011	9	13	20	15	29	0.01	-0.108	0.771	0.033	0.03	0	53.8	52.9	71	158	155	0	33	32
2011	9	13	20	25	29	0.062	-0.197	0.771	0.039	0.036	0	52	50.7	72.2	154	151	0	33	33
2011	9	13	20	35	29	0.262	0.112	0.771	0.033	0.03	0	52.9	52	71	155	154	0	32	33
2011	9	13	20	45	29	0.322	0.171	0.771	0.039	0.039	0	52	51.6	71.8	154	152	0	33	32
2011	9	13	20	55	29	0.312	0.03	0.771	0.033	0.03	0	52.5	51.6	71.8	155	153	0	33	33
2011	9	13	21	5	29	0.381	0.066	0.771	0.033	0.03	0	52.5	51.2	71.8	155	151	0	33	32
2011	9	13	21	15	29	0.338	0.039	0.771	0.043	0.039	0	52.5	51.2	71.8	155	152	0	33	33
2011	9	13	21	25	29	0.407	0.167	0.771	0.039	0.039	0	51.2	50.3	72.2	152	150	0	33	33
2011	9	13	21	35	29	0.322	0.089	0.771	0.036	0.033	0	51.2	50.3	72.2	152	150	0	33	33
2011	9	13	21	45	29	0.299	0.075	0.771	0.039	0.036	0	52.9	54.2	69.7	156	158	0	33	32
2011	9	13	21	55	29	0.203	-0.033	0.771	0.039	0.036	0	53.3	54.2	70.1	156	158	0	32	32
2011	9	13	22	5	29	0.177	-0.039	0.771	0.036	0.033	0	52	52.5	71.8	154	154	0	33	32
2011	9	13	22	15	29	0.256	0.013	0.771	0.039	0.036	0	51.6	51.6	72.2	152	153	0	32	33
2011	9	13	22	25	29	0.308	-0.003	0.771	0.043	0.039	0	56.3	57.6	65.8	164	167	0	33	33
2011	9	13	22	35	29	0.24	-0.023	0.771	0.039	0.039	0	55.9	57.2	67.1	162	166	0	32	33
2011	9	13	22	45	29	0.266	0.052	0.771	0.036	0.033	0	53.3	55	70.1	157	160	0	33	32
2011	9	13	22	55	29	0.246	-0.066	0.771	0.039	0.039	0	51.6	53.3	71.8	152	156	0	32	32
2011	9	13	23	5	29	0.295	-0.056	0.771	0.036	0.033	0	50.3	52	73.1	150	154	0	33	33
2011	9	13	23	15	29	0.194	-0.075	0.774	0.039	0.039	0	50.3	51.2	73.1	149	152	0	32	33
2011	9	13	23	25	29	0.243	-0.131	0.771	0.039	0.036	0	50.3	51.6	74	150	152	0	33	32
2011	9	13	23	35	29	0.249	-0.072	0.771	0.039	0.036	0	49.9	51.2	74	149	151	0	33	32
2011	9	13	23	45	29	0.295	-0.013	0.771	0.043	0.043	0	49.9	50.7	73.1	149	151	0	33	33
2011	9	13	23	55	29	0.338	0.013	0.771	0.033	0.03	0	49.9	51.2	73.5	148	151	0	32	32
2011	9	14	0	5	29	0.285	-0.066	0.771	0.039	0.036	0	49.5	50.7	73.5	148	151	0	33	33
2011	9	14	0	15	29	0.285	0.02	0.771	0.039	0.036	0	49.5	51.2	73.1	147	151	0	32	32
2011	9	14	0	25	29	0.272	-0.039	0.771	0.033	0.03	0	48.2	51.2	72.7	146	152	0	34	33
2011	9	14	0	35	29	0.262	-0.007	0.771	0.039	0.039	0	49	50.3	73.5	147	150	0	33	33
2011	9	14	0	45	29	0.269	-0.01	0.771	0.039	0.036	0	48.2	49.5	74.4	145	148	0	33	33
2011	9	14	0	55	29	0.259	-0.075	0.771	0.046	0.043	0	48.6	49.9	74	146	149	0	33	33
2011	9	14	1	5	29	0.364	-0.075	0.771	0.036	0.033	0	48.6	50.3	73.5	146	150	0	33	33
2011	9	14	1	15	29	0.331	0.026	0.771	0.033	0.03	0	49	50.3	74	146	150	0	32	33
2011	9	14	1	25	29	0.285	-0.075	0.771	0.033	0.03	0	49	50.7	74	146	150	0	32	32
2011	9	14	1	35	29	0.305	-0.102	0.771	0.043	0.043	0	48.6	50.7	72.7	146	151	0	33	33
2011	9	14	1	45	29	0.318	-0.003	0.771	0.043	0.039	0	48.6	50.3	74	146	150	0	33	33
2011	9	14	1	55	29	0.272	-0.039	0.771	0.033	0.03	0	48.6	49.9	73.1	146	149	0	33	33
2011	9	14	2	5	29	0.299	-0.066	0.771	0.039	0.036	0	48.6	50.3	73.1	146	150	0	33	33
2011	9	14	2	15	29	0.246	-0.066	0.771	0.033	0.03	0	48.2	49.9	73.5	145	149	0	33	33

Blackrock Return (0208)

Year	Month	Day	Hour	Minute	Second	VelocityX	VelocityY	Level	StdError1	StdError2	StdError3	SNR1	SNR2	SNR3	SignalAmp1	SignalAmp2	SignalAmp3	Noise1	Noise2
2011	9	14	2	25	29	0.282	-0.066	0.771	0.039	0.036	0	47.3	49.9	74	144	149	0	34	33
2011	9	14	2	35	29	0.24	-0.056	0.771	0.036	0.033	0	48.2	49.9	73.1	145	149	0	33	33
2011	9	14	2	45	29	0.315	-0.082	0.771	0.033	0.03	0	47.7	49	73.5	144	147	0	33	33
2011	9	14	2	55	29	0.308	0.01	0.771	0.039	0.036	0	49	50.3	72.7	147	150	0	33	33
2011	9	14	3	5	29	0.259	-0.026	0.771	0.039	0.036	0	50.3	52.5	71.4	150	154	0	33	32
2011	9	14	3	15	29	0.269	-0.016	0.771	0.033	0.03	0	49	51.2	72.2	147	151	0	33	32
2011	9	14	3	25	29	0.253	-0.016	0.771	0.039	0.039	0	49	51.2	72.2	147	153	0	33	34
2011	9	14	3	35	29	0.226	0.03	0.771	0.039	0.039	0	48.6	50.7	71.8	147	151	0	34	33
2011	9	14	3	45	29	0.276	-0.049	0.771	0.036	0.033	0	49.5	50.3	72.2	147	150	0	32	33
2011	9	14	3	55	29	0.279	-0.108	0.771	0.033	0.03	0	49.9	51.2	72.2	149	152	0	33	33
2011	9	14	4	5	29	0.269	-0.049	0.771	0.036	0.033	0	49.5	50.7	71.8	148	152	0	33	34
2011	9	14	4	15	29	0.226	-0.023	0.771	0.039	0.036	0	49.5	51.2	71.4	148	152	0	33	33
2011	9	14	4	25	29	0.292	-0.036	0.771	0.033	0.03	0	55.5	57.2	65.8	162	166	0	33	33
2011	9	14	4	35	29	0.276	0.036	0.771	0.033	0.03	0	53.3	55	67.9	157	161	0	33	33
2011	9	14	4	45	29	0.259	0.043	0.771	0.036	0.033	0	50.7	51.6	71.4	151	154	0	33	34
2011	9	14	4	55	29	0.246	-0.016	0.771	0.043	0.039	0	49.9	52	71.4	149	154	0	33	33
2011	9	14	5	5	29	0.312	-0.049	0.771	0.036	0.033	0	48.6	51.2	71.4	147	152	0	34	33
2011	9	14	5	15	29	0.308	-0.069	0.771	0.039	0.036	0	51.6	52.9	70.1	153	157	0	33	34
2011	9	14	5	25	29	0.223	-0.062	0.771	0.039	0.039	0	52.5	54.2	68.8	155	159	0	33	33
2011	9	14	5	35	29	0.341	-0.098	0.771	0.033	0.03	0	49.5	50.7	71.8	148	152	0	33	34
2011	9	14	5	45	29	0.302	-0.052	0.771	0.033	0.03	0	48.6	50.3	72.2	146	150	0	33	33
2011	9	14	5	55	29	0.269	-0.075	0.771	0.039	0.036	0	49	50.7	71.4	147	151	0	33	33
2011	9	14	6	5	29	0.292	-0.069	0.771	0.039	0.036	0	49	50.7	71.4	147	151	0	33	33
2011	9	14	6	15	29	0.276	-0.02	0.771	0.039	0.036	0	48.2	50.3	72.2	146	150	0	34	33
2011	9	14	6	25	29	0.2	-0.056	0.771	0.033	0.03	0	48.6	49.9	72.2	146	150	0	33	34
2011	9	14	6	35	29	0.243	-0.007	0.771	0.039	0.036	0	47.7	49.9	71.8	144	149	0	33	33
2011	9	14	6	45	29	0.285	0.01	0.771	0.039	0.036	0	46.9	49.5	71.8	143	148	0	34	33
2011	9	14	6	55	29	0.276	0.03	0.771	0.039	0.039	0	47.3	49	73.1	143	147	0	33	33
2011	9	14	7	5	29	0.279	-0.02	0.771	0.036	0.033	0	47.3	49	72.7	143	148	0	33	34
2011	9	14	7	15	29	0.203	0	0.771	0.043	0.039	0	47.3	49	73.1	143	147	0	33	33
2011	9	14	7	25	29	0.299	-0.033	0.771	0.039	0.036	0	47.3	48.6	72.7	144	147	0	34	34
2011	9	14	7	35	29	0.295	-0.01	0.771	0.039	0.039	0	47.3	49	72.7	143	147	0	33	33
2011	9	14	7	45	29	0.338	-0.03	0.771	0.043	0.039	0	46.9	49	72.2	143	148	0	34	34
2011	9	14	7	55	29	0.312	0.02	0.771	0.039	0.036	0	49	51.2	71	147	152	0	33	33
2011	9	14	8	5	29	0.279	-0.092	0.771	0.043	0.039	0	51.6	53.3	69.2	154	158	0	34	34
2011	9	14	8	15	29	0.249	-0.007	0.768	0.036	0.033	0	49.5	51.6	71.4	149	154	0	34	34
2011	9	14	8	25	29	0.269	0.039	0.768	0.039	0.036	0	49.5	51.2	71	148	152	0	33	33
2011	9	14	8	35	29	0.243	-0.023	0.771	0.039	0.036	0	48.6	50.7	71	147	152	0	34	34
2011	9	14	8	45	29	0.243	-0.039	0.771	0.039	0.039	0	50.3	51.6	70.5	150	154	0	33	34
2011	9	14	8	55	29	0.282	0.016	0.771	0.039	0.036	0	49.9	52	70.5	150	154	0	34	33
2011	9	14	9	5	29	0.272	-0.02	0.768	0.039	0.036	0	49.5	51.6	71	149	154	0	34	34
2011	9	14	9	15	29	0.266	-0.128	0.768	0.039	0.036	0	50.3	52.5	70.5	150	155	0	33	33
2011	9	14	9	25	29	0.289	0.013	0.771	0.036	0.033	0	49.9	51.6	71.4	149	153	0	33	33
2011	9	14	9	35	29	0.318	-0.033	0.771	0.039	0.039	0	49.5	50.7	71.8	149	152	0	34	34
2011	9	14	9	45	29	0.256	-0.046	0.771	0.039	0.039	0	51.6	52	71.4	154	154	0	34	33
2011	9	14	9	55	29	0.256	-0.069	0.771	0.039	0.039	0	53.3	53.8	71.8	158	158	0	34	33

Blackrock Return (0208)

Year	Month	Day	Hour	Minute	Second	VelocityX	VelocityY	Level	StdError1	StdError2	StdError3	SNR1	SNR2	SNR3	SignalAmp1	SignalAmp2	SignalAmp3	Noise1	Noise2
2011	9	14	10	5	29	0.249	0.046	0.771	0.036	0.033	0	51.2	52.9	70.1	153	156	0	34	33
2011	9	14	10	15	29	0.285	-0.052	0.771	0.036	0.033	0	50.7	52	71.4	152	155	0	34	34
2011	9	14	10	25	29	0.246	0	0.771	0.033	0.03	0	51.6	52	70.5	154	154	0	34	33
2011	9	14	10	35	29	0.272	-0.039	0.771	0.039	0.039	0	52	52.5	71.8	154	156	0	33	34
2011	9	14	10	45	29	0.276	0.026	0.771	0.039	0.036	0	52.9	52.9	70.1	156	156	0	33	33
2011	9	14	10	55	29	0.269	-0.01	0.771	0.039	0.036	0	52.5	53.3	70.5	156	157	0	34	33
2011	9	14	11	5	29	0.246	-0.016	0.771	0.033	0.03	0	52.9	54.2	69.2	156	159	0	33	33
2011	9	14	11	15	29	0.315	-0.016	0.771	0.036	0.033	0	54.2	54.6	69.7	158	160	0	32	33
2011	9	14	11	25	29	0.338	0.016	0.771	0.039	0.039	0	53.8	54.6	69.2	158	160	0	33	33
2011	9	14	11	35	29	0.197	0.01	0.771	0.033	0.03	0	54.2	55.5	68.8	159	162	0	33	33
2011	9	14	11	45	29	0.256	0.016	0.771	0.033	0.033	0	54.6	55.5	67.9	160	163	0	33	34
2011	9	14	11	55	29	0.266	0.036	0.771	0.033	0.03	0	54.6	56.8	67.9	160	164	0	33	32
2011	9	14	12	5	29	0.331	0.003	0.771	0.033	0.03	0	55.5	56.8	68.4	162	164	0	33	32
2011	9	14	12	15	29	0.256	0.095	0.771	0.033	0.03	0	55.9	56.8	69.2	163	165	0	33	33
2011	9	14	12	25	29	0.331	0	0.771	0.039	0.036	0	56.3	57.6	67.9	164	166	0	33	32
2011	9	14	12	35	29	0.325	-0.016	0.771	0.033	0.03	0	55.9	56.8	67.9	163	164	0	33	32
2011	9	14	12	45	29	0.335	0.069	0.771	0.039	0.039	0	56.3	57.6	67.1	164	167	0	33	33
2011	9	14	12	55	29	0.276	0.092	0.771	0.033	0.03	0	55.5	56.3	68.8	161	163	0	32	32
2011	9	14	13	5	29	0.325	0.069	0.774	0.046	0.043	0	54.6	56.3	69.2	159	164	0	32	33
2011	9	14	13	15	29	0.292	0.056	0.774	0.033	0.03	0	54.2	54.6	69.2	158	160	0	32	33
2011	9	14	13	25	29	0.292	0	0.774	0.039	0.039	0	55.5	56.3	67.1	162	164	0	33	33
2011	9	14	13	35	29	0.279	0.03	0.778	0.033	0.03	0	56.3	56.8	68.4	164	165	0	33	33
2011	9	14	13	45	29	0.295	0.036	0.778	0.033	0.03	0	55.5	56.3	68.8	162	164	0	33	33
2011	9	14	13	55	29	0.272	0.072	0.778	0.036	0.033	0	55	55	69.7	160	160	0	32	32
2011	9	14	14	5	29	0.292	0.062	0.778	0.036	0.033	0	57.2	57.6	68.4	165	166	0	32	32
2011	9	14	14	15	29	0.335	0.036	0.778	0.033	0.03	0	57.6	58.5	67.9	166	168	0	32	32
2011	9	14	14	25	29	0.246	0.095	0.778	0.033	0.03	0	56.3	57.2	67.9	164	166	0	33	33
2011	9	14	14	35	29	0.223	0.049	0.778	0.039	0.039	0	55.5	56.3	69.7	161	163	0	32	32
2011	9	14	14	45	29	0.24	0.112	0.778	0.043	0.039	0	56.8	57.2	68.8	164	165	0	32	32
2011	9	14	14	55	29	0.338	0.039	0.781	0.033	0.03	0	57.2	58.5	66.2	165	168	0	32	32
2011	9	14	15	5	29	0.338	0.098	0.781	0.036	0.033	0	57.2	58.5	67.5	165	168	0	32	32
2011	9	14	15	15	29	0.338	0.102	0.781	0.036	0.033	0	56.8	58	67.1	165	167	0	33	32
2011	9	14	15	25	29	0.331	0.036	0.781	0.039	0.036	0	56.8	57.2	67.9	165	165	0	33	32
2011	9	14	15	35	29	0.322	0.131	0.781	0.033	0.03	0	56.3	56.8	67.1	163	164	0	32	32
2011	9	14	15	45	29	0.226	0.066	0.781	0.036	0.033	0	56.8	57.2	67.9	163	165	0	31	32
2011	9	14	15	55	29	0.223	0.092	0.781	0.033	0.03	0	55.5	56.8	68.4	161	164	0	32	32
2011	9	14	16	5	29	0.305	0.023	0.781	0.036	0.033	0	54.6	56.3	69.7	160	163	0	33	32
2011	9	14	16	15	29	0.299	0.118	0.781	0.036	0.033	0	55	56.8	67.9	161	163	0	33	31
2011	9	14	16	25	29	0.282	0.112	0.784	0.033	0.03	0	54.6	55.5	68.8	159	161	0	32	32
2011	9	14	16	35	29	0.295	0.144	0.781	0.039	0.036	0	54.6	55	69.2	158	160	0	31	32
2011	9	14	16	45	29	0.253	0.125	0.784	0.036	0.033	0	53.8	55.5	68.8	158	160	0	33	31
2011	9	14	16	55	29	0.243	0.095	0.784	0.036	0.033	0	54.2	55	69.7	158	159	0	32	31
2011	9	14	17	5	29	0.249	0.128	0.784	0.043	0.039	0	53.8	55	69.7	157	159	0	32	31
2011	9	14	17	15	29	0.367	0.194	0.784	0.036	0.033	0	53.8	55	69.2	157	160	0	32	32
2011	9	14	17	25	29	0.377	0.141	0.784	0.039	0.036	0	52.9	53.8	69.7	155	157	0	32	32
2011	9	14	17	35	29	0.351	0.203	0.784	0.039	0.039	0	51.2	52.5	70.5	151	154	0	32	32

Blackrock Return (0208)

Year	Month	Day	Hour	Minute	Second	VelocityX	VelocityY	Level	StdError1	StdError2	StdError3	SNR1	SNR2	SNR3	SignalAmp1	SignalAmp2	SignalAmp3	Noise1	Noise2
2011	9	14	17	45	29	0.289	0.066	0.781	0.043	0.039	0	59.8	61.1	62.4	171	174	0	32	32
2011	9	14	17	55	29	0.262	0.062	0.781	0.036	0.033	0	60.6	61.9	60.2	173	175	0	32	31
2011	9	14	18	5	29	0.272	0.131	0.781	0.043	0.039	0	70.5	71.8	47.3	196	199	0	32	32
2011	9	14	18	15	29	0.305	0.187	0.781	0.039	0.036	0	70.1	71.8	46	195	199	0	32	32
2011	9	14	18	25	29	0.295	0.187	0.781	0.039	0.036	0	66.2	67.9	52.5	186	190	0	32	32
2011	9	14	18	35	29	0.276	0.249	0.781	0.039	0.036	0	63.2	64.9	55.9	179	182	0	32	31
2011	9	14	18	45	29	0.253	0.433	0.781	0.039	0.039	0	61.1	62.4	57.6	174	177	0	32	32
2011	9	14	18	55	29	0.213	0.423	0.784	0.046	0.043	0	60.2	61.1	58.9	172	175	0	32	33
2011	9	14	19	5	29	0.305	0.4	0.784	0.043	0.039	0	60.2	61.5	58	172	175	0	32	32
2011	9	14	19	15	29	0.249	0.394	0.784	0.039	0.039	0	60.6	61.5	58	173	175	0	32	32
2011	9	14	19	25	29	0.269	0.407	0.784	0.043	0.039	0	59.8	60.6	59.3	171	174	0	32	33
2011	9	14	19	35	29	0.276	0.436	0.784	0.049	0.046	0	60.2	61.9	58	172	176	0	32	32
2011	9	14	19	45	29	0.249	0.456	0.784	0.049	0.049	0	59.8	61.5	58	172	175	0	33	32
2011	9	14	19	55	29	0.194	0.541	0.784	0.043	0.039	0	58.9	61.1	59.3	170	174	0	33	32
2011	9	14	20	5	29	0.279	0.712	0.784	0.039	0.039	0	58	58.5	61.5	167	169	0	32	33
2011	9	14	20	15	29	0.161	0.712	0.784	0.039	0.039	0	56.3	57.6	63.6	163	166	0	32	32
2011	9	14	20	25	29	0.318	0.682	0.784	0.039	0.039	0	54.6	55.9	65.4	159	162	0	32	32
2011	9	14	20	35	29	0.21	0.433	0.784	0.036	0.033	0	53.8	55	65.8	158	160	0	33	32
2011	9	14	20	45	29	0.249	0.358	0.784	0.039	0.039	0	53.3	53.8	67.1	156	157	0	32	32
2011	9	14	20	55	29	0.289	0.203	0.787	0.039	0.036	0	52	53.3	67.1	153	156	0	32	32
2011	9	14	21	5	29	0.354	0.177	0.787	0.039	0.036	0	51.6	52.5	67.5	152	155	0	32	33
2011	9	14	21	15	29	0.233	0.164	0.787	0.036	0.033	0	51.2	51.6	68.4	151	153	0	32	33
2011	9	14	21	25	29	0.256	0.174	0.787	0.036	0.033	0	50.3	52.5	67.9	150	153	0	33	31
2011	9	14	21	35	29	0.308	0.033	0.787	0.039	0.039	0	50.7	51.6	67.1	151	152	0	33	32
2011	9	14	21	45	29	0.325	0.03	0.787	0.039	0.036	0	49.9	51.2	67.1	149	152	0	33	33
2011	9	14	21	55	29	0.361	0.069	0.787	0.036	0.033	0	50.7	51.6	67.9	151	153	0	33	33
2011	9	14	22	5	29	0.243	0.082	0.791	0.033	0.03	0	49.9	51.2	67.1	149	151	0	33	32
2011	9	14	22	15	29	0.351	0.066	0.791	0.033	0.03	0	49.5	51.6	68.4	148	152	0	33	32
2011	9	14	22	25	29	0.315	-0.049	0.791	0.036	0.033	0	50.3	51.2	68.4	149	152	0	32	33
2011	9	14	22	35	29	0.338	-0.01	0.791	0.039	0.039	0	51.2	51.6	67.1	151	153	0	32	33
2011	9	14	22	45	29	0.331	-0.003	0.791	0.036	0.033	0	50.7	51.2	67.9	150	151	0	32	32
2011	9	14	22	55	29	0.328	-0.023	0.794	0.033	0.03	0	49.5	51.2	67.9	148	151	0	33	32
2011	9	14	23	5	29	0.312	-0.023	0.794	0.039	0.036	0	49.9	51.6	67.9	149	152	0	33	32
2011	9	14	23	15	29	0.312	0.046	0.791	0.039	0.036	0	49.9	50.3	67.1	149	150	0	33	33
2011	9	14	23	25	29	0.217	-0.056	0.794	0.036	0.033	0	49.9	50.7	67.5	148	150	0	32	32
2011	9	14	23	35	29	0.276	-0.01	0.794	0.039	0.039	0	49.9	51.2	67.5	148	151	0	32	32
2011	9	14	23	45	29	0.358	0	0.794	0.046	0.043	0	49.9	51.2	67.5	149	151	0	33	32
2011	9	14	23	55	29	0.262	-0.02	0.797	0.036	0.033	0	49.5	50.7	67.9	148	150	0	33	32
2011	9	15	0	5	29	0.269	0.062	0.794	0.033	0.03	0	49.5	50.3	67.9	148	150	0	33	33
2011	9	15	0	15	29	0.266	0.105	0.797	0.036	0.033	0	49.5	50.3	67.5	148	150	0	33	33
2011	9	15	0	25	29	0.243	0.026	0.797	0.036	0.033	0	48.6	50.7	68.4	146	150	0	33	32
2011	9	15	0	35	29	0.312	-0.036	0.797	0.036	0.033	0	49.9	49.9	68.4	148	149	0	32	33
2011	9	15	0	45	29	0.299	0.01	0.797	0.043	0.043	0	49.5	50.3	67.5	148	150	0	33	33
2011	9	15	0	55	29	0.279	-0.052	0.797	0.036	0.033	0	49	50.3	68.8	146	149	0	32	32
2011	9	15	1	5	29	0.335	-0.023	0.797	0.036	0.033	0	49	50.3	68.8	147	149	0	33	32
2011	9	15	1	15	29	0.249	-0.013	0.797	0.036	0.033	0	57.2	58.5	59.8	166	169	0	33	33

Blackrock Return (0208)

Year	Month	Day	Hour	Minute	Second	VelocityX	VelocityY	Level	StdError1	StdError2	StdError3	SNR1	SNR2	SNR3	SignalAmp1	SignalAmp2	SignalAmp3	Noise1	Noise2
2011	9	15	1	25	29	0.262	0.049	0.797	0.039	0.039	0	56.3	57.2	61.5	164	166	0	33	33
2011	9	15	1	35	29	0.331	-0.026	0.797	0.043	0.039	0	50.7	51.6	67.1	151	153	0	33	33
2011	9	15	1	45	29	0.302	0.033	0.797	0.043	0.039	0	49.9	50.7	67.5	149	152	0	33	34
2011	9	15	1	55	29	0.322	0	0.797	0.039	0.039	0	49.5	50.7	69.2	148	151	0	33	33
2011	9	15	2	5	29	0.266	0	0.797	0.039	0.039	0	49.5	49.9	68.8	147	149	0	32	33
2011	9	15	2	15	29	0.312	-0.079	0.797	0.039	0.036	0	48.6	49.5	68.8	146	148	0	33	33
2011	9	15	2	25	29	0.282	-0.01	0.797	0.036	0.033	0	49	50.3	68.8	146	150	0	32	33
2011	9	15	2	35	29	0.292	-0.036	0.801	0.036	0.033	0	49	50.3	69.2	147	149	0	33	32
2011	9	15	2	45	29	0.249	-0.023	0.797	0.033	0.03	0	49	49.5	68.8	146	149	0	32	34
2011	9	15	2	55	29	0.282	-0.03	0.797	0.036	0.033	0	49.5	49.9	68.8	148	149	0	33	33
2011	9	15	3	5	29	0.266	-0.039	0.797	0.033	0.03	0	49	50.3	69.7	147	149	0	33	32
2011	9	15	3	15	29	0.292	0.059	0.797	0.039	0.036	0	49	49.5	69.7	147	148	0	33	33
2011	9	15	3	25	29	0.282	0.046	0.801	0.036	0.033	0	49.5	50.3	68.4	148	150	0	33	33
2011	9	15	3	35	29	0.335	0.036	0.797	0.043	0.039	0	50.7	52	67.9	151	154	0	33	33
2011	9	15	3	45	29	0.302	0.016	0.797	0.039	0.039	0	50.3	51.2	68.4	150	152	0	33	33
2011	9	15	3	55	29	0.302	0.02	0.797	0.033	0.03	0	49	50.3	69.2	147	150	0	33	33
2011	9	15	4	5	29	0.377	0.033	0.801	0.039	0.039	0	49	49.5	69.2	147	148	0	33	33
2011	9	15	4	15	29	0.341	-0.016	0.801	0.036	0.033	0	49.9	49.5	69.2	148	149	0	32	34
2011	9	15	4	25	29	0.331	0	0.801	0.039	0.036	0	49	50.3	68.8	147	150	0	33	33
2011	9	15	4	35	29	0.413	0.026	0.801	0.039	0.036	0	49.5	50.3	69.7	147	150	0	32	33
2011	9	15	4	45	29	0.318	-0.049	0.801	0.043	0.039	0	48.6	49.9	69.7	147	149	0	34	33
2011	9	15	4	55	29	0.315	-0.066	0.801	0.036	0.033	0	49	50.3	69.7	147	150	0	33	33
2011	9	15	5	5	29	0.308	-0.036	0.801	0.039	0.036	0	49	50.3	69.7	147	150	0	33	33
2011	9	15	5	15	29	0.279	-0.003	0.801	0.039	0.036	0	49.9	50.7	70.1	149	150	0	33	32
2011	9	15	5	25	29	0.305	-0.095	0.801	0.036	0.033	0	49.9	50.7	69.2	148	150	0	32	32
2011	9	15	5	35	29	0.387	-0.016	0.801	0.043	0.039	0	48.6	50.3	69.7	147	150	0	34	33
2011	9	15	5	45	29	0.302	-0.066	0.801	0.039	0.036	0	48.6	50.3	70.1	147	150	0	34	33
2011	9	15	5	55	29	0.361	-0.023	0.801	0.039	0.036	0	49.5	50.3	69.7	148	150	0	33	33
2011	9	15	6	5	29	0.381	-0.069	0.801	0.036	0.033	0	49.5	50.3	69.7	148	150	0	33	33
2011	9	15	6	15	29	0.292	-0.036	0.801	0.039	0.039	0	49	50.3	70.1	146	151	0	32	34
2011	9	15	6	25	29	0.302	-0.066	0.804	0.036	0.033	0	50.3	51.6	69.7	150	153	0	33	33
2011	9	15	6	35	29	0.384	-0.049	0.801	0.039	0.036	0	48.6	49.5	71	146	148	0	33	33
2011	9	15	6	45	29	0.374	-0.036	0.801	0.039	0.039	0	48.2	49.5	70.5	146	148	0	34	33
2011	9	15	6	55	29	0.328	0.075	0.801	0.043	0.039	0	48.6	50.7	70.5	147	150	0	34	32
2011	9	15	7	5	29	0.312	0.016	0.801	0.039	0.039	0	49.9	51.2	70.1	149	152	0	33	33
2011	9	15	7	15	29	0.338	0	0.801	0.039	0.039	0	49	50.3	70.1	147	151	0	33	34
2011	9	15	7	25	29	0.318	0.059	0.801	0.039	0.036	0	49	50.3	70.5	148	150	0	34	33
2011	9	15	7	35	29	0.39	-0.043	0.801	0.039	0.036	0	49	50.3	70.5	148	151	0	34	34
2011	9	15	7	45	29	0.348	0.039	0.801	0.049	0.049	0	49	51.2	71	148	152	0	34	33
2011	9	15	7	55	29	0.302	-0.036	0.801	0.036	0.033	0	48.6	50.3	71.4	146	150	0	33	33
2011	9	15	8	5	29	0.308	0.056	0.801	0.039	0.036	0	48.2	49.5	71.8	146	149	0	34	34
2011	9	15	8	15	29	0.328	0.02	0.801	0.039	0.036	0	48.6	49.5	71.8	146	148	0	33	33
2011	9	15	8	25	29	0.262	-0.003	0.801	0.043	0.039	0	49	50.3	71	147	150	0	33	33
2011	9	15	8	35	29	0.295	0.013	0.801	0.039	0.039	0	49	50.3	71.8	147	150	0	33	33
2011	9	15	8	45	29	0.305	0	0.801	0.039	0.036	0	49.5	50.3	71	148	150	0	33	33
2011	9	15	8	55	29	0.289	-0.046	0.801	0.039	0.039	0	49	50.3	70.5	147	151	0	33	34

Blackrock Return (0208)

Year	Month	Day	Hour	Minute	Second	VelocityX	VelocityY	Level	StdError1	StdError2	StdError3	SNR1	SNR2	SNR3	SignalAmp1	SignalAmp2	SignalAmp3	Noise1	Noise2	
2011	9	15	9	9	5	29	0.341	-0.069	0.801	0.043	0.039	0	48.2	49.5	71.8	146	148	0	34	33
2011	9	15	9	15	15	29	0.312	-0.026	0.804	0.039	0.036	0	50.7	51.2	70.1	151	152	0	33	33
2011	9	15	9	25	25	29	0.259	-0.016	0.804	0.043	0.039	0	49.9	50.3	71.4	149	151	0	33	34
2011	9	15	9	35	35	29	0.308	0	0.804	0.039	0.036	0	49.9	50.3	70.1	149	150	0	33	33
2011	9	15	9	45	45	29	0.299	-0.03	0.804	0.039	0.039	0	50.7	50.7	71	151	152	0	33	34
2011	9	15	9	55	55	29	0.331	-0.046	0.804	0.039	0.036	0	50.3	52	70.5	150	154	0	33	33
2011	9	15	10	5	5	29	0.285	0.01	0.804	0.036	0.033	0	50.7	52.5	70.1	151	155	0	33	33
2011	9	15	10	15	15	29	0.272	-0.016	0.804	0.039	0.039	0	52	52.9	69.7	154	156	0	33	33
2011	9	15	10	25	25	29	0.331	-0.046	0.804	0.036	0.033	0	51.6	52.9	69.7	153	156	0	33	33
2011	9	15	10	35	35	29	0.344	-0.023	0.804	0.033	0.03	0	52	52.9	69.2	154	156	0	33	33
2011	9	15	10	45	45	29	0.312	0.013	0.804	0.039	0.039	0	53.8	53.8	69.2	158	158	0	33	33
2011	9	15	10	55	55	29	0.295	-0.016	0.804	0.039	0.036	0	53.3	54.2	67.9	157	160	0	33	34
2011	9	15	11	5	5	29	0.325	0.016	0.804	0.033	0.03	0	54.2	54.6	68.4	158	160	0	32	33
2011	9	15	11	15	15	29	0.344	0.016	0.804	0.036	0.033	0	54.2	54.6	67.5	159	160	0	33	33
2011	9	15	11	25	25	29	0.325	0.003	0.804	0.036	0.033	0	54.6	55.9	66.7	160	163	0	33	33
2011	9	15	11	35	35	29	0.341	-0.003	0.804	0.036	0.033	0	55.5	56.3	66.2	162	164	0	33	33
2011	9	15	11	45	45	29	0.289	0.016	0.801	0.039	0.036	0	55.5	56.8	65.4	162	164	0	33	32
2011	9	15	11	55	55	29	0.361	-0.013	0.804	0.039	0.036	0	55.9	56.8	65.8	163	165	0	33	33
2011	9	15	12	5	5	29	0.295	0.03	0.801	0.033	0.03	0	56.3	56.8	66.7	164	165	0	33	33
2011	9	15	12	15	15	29	0.289	0.069	0.801	0.039	0.039	0	56.8	57.2	64.1	164	166	0	32	33
2011	9	15	12	25	25	29	0.331	0.01	0.801	0.033	0.03	0	56.8	58	64.9	165	167	0	33	32
2011	9	15	12	35	35	29	0.331	0.036	0.801	0.033	0.03	0	57.2	57.6	64.5	166	167	0	33	33
2011	9	15	12	45	45	29	0.344	0.016	0.797	0.033	0.03	0	57.2	58.5	64.1	166	168	0	33	32
2011	9	15	12	55	55	29	0.292	0.007	0.797	0.039	0.036	0	57.2	58	63.6	166	168	0	33	33
2011	9	15	13	5	5	29	0.322	0.092	0.797	0.033	0.03	0	57.6	58.5	64.1	166	168	0	32	32
2011	9	15	13	15	15	29	0.315	0.069	0.794	0.033	0.03	0	58.9	58	63.2	169	168	0	32	33
2011	9	15	13	25	25	29	0.367	0.052	0.794	0.033	0.03	0	58	58.9	63.6	167	169	0	32	32
2011	9	15	13	35	35	29	0.338	0.105	0.794	0.036	0.033	0	58	58.9	63.6	167	169	0	32	32
2011	9	15	13	45	45	29	0.354	0.003	0.794	0.036	0.033	0	58	59.3	63.6	168	170	0	33	32
2011	9	15	13	55	55	29	0.39	0.115	0.794	0.039	0.036	0	58.5	59.8	63.2	168	171	0	32	32
2011	9	15	14	5	5	29	0.282	0.125	0.794	0.039	0.036	0	58.9	59.3	63.6	169	170	0	32	32
2011	9	15	14	15	15	29	0.374	0.075	0.791	0.039	0.039	0	59.3	60.2	63.2	170	172	0	32	32
2011	9	15	14	25	25	29	0.331	0.102	0.791	0.036	0.033	0	58.9	59.3	63.6	169	170	0	32	32
2011	9	15	14	35	35	29	0.341	0.069	0.791	0.036	0.033	0	58.5	58.9	62.8	167	169	0	31	32
2011	9	15	14	45	45	29	0.315	0.102	0.791	0.033	0.03	0	58.5	59.3	63.6	168	170	0	32	32
2011	9	15	14	55	55	29	0.302	0.112	0.791	0.036	0.033	0	58	58.5	64.5	167	168	0	32	32
2011	9	15	15	5	5	29	0.315	0.174	0.791	0.039	0.039	0	57.6	58	64.5	166	167	0	32	32
2011	9	15	15	15	15	29	0.351	0.098	0.791	0.033	0.03	0	57.2	58	64.9	165	167	0	32	32
2011	9	15	15	25	25	29	0.358	0.115	0.791	0.039	0.036	0	57.6	57.6	63.6	166	166	0	32	32
2011	9	15	15	35	35	29	0.292	0.125	0.791	0.033	0.03	0	57.6	58	65.4	166	167	0	32	32
2011	9	15	15	45	45	29	0.4	0.148	0.791	0.039	0.039	0	57.2	58	65.4	164	166	0	31	31
2011	9	15	15	55	55	29	0.282	0.171	0.791	0.039	0.036	0	56.3	57.2	66.7	163	164	0	32	31
2011	9	15	16	5	5	29	0.259	0.069	0.791	0.036	0.033	0	55.9	57.2	66.2	162	164	0	32	31
2011	9	15	16	15	15	29	0.315	0.118	0.787	0.039	0.036	0	55	55.5	66.7	160	160	0	32	31
2011	9	15	16	25	25	29	0.299	0.141	0.791	0.036	0.033	0	55	56.3	66.2	160	162	0	32	31
2011	9	15	16	35	35	29	0.328	0.082	0.787	0.036	0.033	0	54.6	55.5	66.2	159	160	0	32	31

Blackrock Return (0208)

Year	Month	Day	Hour	Minute	Second	VelocityX	VelocityY	Level	StdError1	StdError2	StdError3	SNR1	SNR2	SNR3	SignalAmp1	SignalAmp2	SignalAmp3	Noise1	Noise2
2011	9	15	16	45	29	0.276	0.213	0.787	0.039	0.036	0	53.3	54.2	67.5	156	158	0	32	32
2011	9	15	16	55	29	0.282	0.223	0.787	0.039	0.039	0	52.9	53.8	67.5	155	157	0	32	32
2011	9	15	17	5	29	0.338	0.197	0.787	0.036	0.033	0	52.9	53.3	67.5	155	156	0	32	32
2011	9	15	17	15	29	0.308	0.203	0.787	0.046	0.043	0	52.5	52.9	67.5	154	155	0	32	32
2011	9	15	17	25	29	0.23	0.164	0.787	0.043	0.039	0	52.9	52.9	68.4	155	155	0	32	32
2011	9	15	17	35	29	0.131	0.151	0.787	0.043	0.039	0	52.5	52.5	67.9	154	154	0	32	32
2011	9	15	17	45	29	0.262	0.295	0.787	0.046	0.043	0	51.2	51.6	68.8	150	152	0	31	32
2011	9	15	17	55	29	0.308	0.24	0.787	0.049	0.046	0	50.3	51.2	69.2	149	151	0	32	32
2011	9	15	18	5	29	0.282	0.262	0.787	0.039	0.039	0	49.9	51.2	68.4	148	151	0	32	32
2011	9	15	18	15	29	0.305	0.177	0.787	0.043	0.039	0	49.9	51.2	69.2	148	151	0	32	32
2011	9	15	18	25	29	0.292	0.102	0.787	0.049	0.049	0	51.2	52.5	67.9	151	154	0	32	32
2011	9	15	18	35	29	0.315	0.184	0.787	0.043	0.039	0	52.5	53.3	66.7	154	156	0	32	32
2011	9	15	18	45	29	0.338	0.338	0.787	0.046	0.043	0	52	53.3	67.9	153	155	0	32	31
2011	9	15	18	55	29	0.295	0.22	0.787	0.043	0.039	0	50.7	51.6	67.9	150	152	0	32	32
2011	9	15	19	5	29	0.272	0.177	0.787	0.039	0.036	0	51.2	52.9	67.9	152	154	0	33	31
2011	9	15	19	15	29	0.351	0.167	0.787	0.039	0.036	0	50.7	51.6	68.4	150	152	0	32	32
2011	9	15	19	25	29	0.256	0.135	0.787	0.039	0.036	0	50.3	51.6	68.8	149	152	0	32	32
2011	9	15	19	35	29	0.302	0.062	0.791	0.039	0.036	0	50.3	50.7	68.8	149	151	0	32	33
2011	9	15	19	45	29	0.39	0.023	0.787	0.043	0.043	0	50.7	51.6	68.4	150	151	0	32	31
2011	9	15	19	55	29	0.295	0.052	0.791	0.039	0.039	0	49.9	51.2	68.4	149	152	0	33	33
2011	9	15	20	5	29	0.318	0.023	0.791	0.033	0.03	0	49.5	49.5	67.5	148	148	0	33	33
2011	9	15	20	15	29	0.423	-0.069	0.794	0.036	0.033	0	51.2	50.7	67.5	151	151	0	32	33
2011	9	15	20	25	29	0.39	-0.046	0.794	0.039	0.039	0	50.3	51.6	67.5	149	152	0	32	32
2011	9	15	20	35	29	0.305	-0.01	0.797	0.033	0.03	0	49.5	51.2	67.5	148	151	0	33	32
2011	9	15	20	45	29	0.285	-0.023	0.797	0.033	0.03	0	49.9	50.7	67.9	148	151	0	32	33
2011	9	15	20	55	29	0.276	0.02	0.801	0.043	0.039	0	49.9	50.3	68.8	148	150	0	32	33
2011	9	15	21	5	29	0.387	0.036	0.801	0.033	0.03	0	49.9	50.7	67.9	149	150	0	33	32
2011	9	15	21	15	29	0.285	-0.069	0.801	0.036	0.033	0	49.9	50.3	68.8	148	150	0	32	33
2011	9	15	21	25	29	0.305	-0.007	0.801	0.036	0.033	0	49.9	51.2	68.8	148	151	0	32	32
2011	9	15	21	35	29	0.315	-0.075	0.801	0.033	0.03	0	49.5	49.9	69.2	148	149	0	33	33
2011	9	15	21	45	29	0.279	-0.046	0.801	0.039	0.036	0	49.5	49.9	69.7	147	149	0	32	33
2011	9	15	21	55	29	0.289	-0.056	0.804	0.043	0.039	0	49	50.3	70.1	146	149	0	32	32
2011	9	15	22	5	29	0.305	-0.03	0.804	0.039	0.036	0	49.5	49.9	70.1	147	149	0	32	33
2011	9	15	22	15	29	0.397	0	0.804	0.036	0.033	0	49.9	50.7	69.2	149	151	0	33	33
2011	9	15	22	25	29	0.292	-0.033	0.804	0.039	0.039	0	54.2	55	65.4	158	160	0	32	32
2011	9	15	22	35	29	0.394	-0.013	0.804	0.036	0.033	0	56.3	56.8	63.6	163	165	0	32	33
2011	9	15	22	45	29	0.351	0.085	0.804	0.039	0.039	0	53.8	55	65.4	157	160	0	32	32
2011	9	15	22	55	29	0.335	0.023	0.804	0.039	0.036	0	51.6	52.9	68.4	153	155	0	33	32
2011	9	15	23	5	29	0.335	-0.036	0.804	0.039	0.036	0	51.2	52	68.8	151	154	0	32	33
2011	9	15	23	15	29	0.289	-0.023	0.804	0.039	0.039	0	50.7	52	69.7	151	154	0	33	33
2011	9	15	23	25	29	0.299	0.003	0.804	0.036	0.033	0	50.3	51.2	69.2	150	152	0	33	33
2011	9	15	23	35	29	0.282	-0.016	0.804	0.039	0.039	0	49.9	51.2	70.1	149	151	0	33	32
2011	9	15	23	45	29	0.322	0.036	0.804	0.039	0.036	0	49.5	50.7	69.2	148	151	0	33	33
2011	9	15	23	55	29	0.335	-0.056	0.804	0.036	0.033	0	49.9	51.2	70.1	149	152	0	33	33
2011	9	16	0	5	29	0.381	-0.036	0.804	0.036	0.033	0	49.5	50.7	70.1	148	151	0	33	33
2011	9	16	0	15	29	0.348	-0.003	0.804	0.039	0.036	0	50.3	50.7	70.5	150	151	0	33	33

Blackrock Return (0208)

Year	Month	Day	Hour	Minute	Second	VelocityX	VelocityY	Level	StdError1	StdError2	StdError3	SNR1	SNR2	SNR3	SignalAmp1	SignalAmp2	SignalAmp3	Noise1	Noise2
2011	9	16	0	25	29	0.351	-0.013	0.804	0.033	0.03	0	49.5	50.7	70.5	148	151	0	33	33
2011	9	16	0	35	29	0.338	-0.079	0.804	0.046	0.043	0	50.3	51.6	69.2	150	152	0	33	32
2011	9	16	0	45	29	0.289	0.013	0.804	0.039	0.039	0	50.3	51.6	70.1	150	153	0	33	33
2011	9	16	0	55	29	0.348	-0.01	0.804	0.043	0.039	0	49.5	50.7	71	148	150	0	33	32
2011	9	16	1	5	29	0.305	-0.069	0.804	0.039	0.036	0	50.3	49.9	71	149	149	0	32	33
2011	9	16	1	15	29	0.374	-0.01	0.804	0.043	0.043	0	49.9	50.7	69.7	149	151	0	33	33
2011	9	16	1	25	29	0.344	-0.007	0.804	0.039	0.039	0	49.9	51.2	71	149	151	0	33	32
2011	9	16	1	35	29	0.305	-0.046	0.804	0.039	0.036	0	50.3	51.2	70.5	149	151	0	32	32
2011	9	16	1	45	29	0.354	-0.049	0.804	0.033	0.03	0	49	50.3	72.2	147	150	0	33	33
2011	9	16	1	55	29	0.305	-0.056	0.807	0.039	0.036	0	49	50.3	71	147	150	0	33	33
2011	9	16	2	5	29	0.4	0.039	0.804	0.039	0.036	0	48.6	49.9	71.4	146	149	0	33	33
2011	9	16	2	15	29	0.387	-0.075	0.807	0.043	0.039	0	49.5	49.9	71	148	148	0	33	32
2011	9	16	2	25	29	0.328	-0.036	0.804	0.036	0.033	0	49	50.3	71.8	147	149	0	33	32
2011	9	16	2	35	29	0.299	-0.01	0.804	0.039	0.036	0	49.9	50.7	71.4	149	150	0	33	32
2011	9	16	2	45	29	0.292	0.069	0.804	0.036	0.033	0	49.5	50.3	71	149	150	0	34	33
2011	9	16	2	55	29	0.351	0.033	0.807	0.036	0.033	0	49.9	50.3	71	148	150	0	32	33
2011	9	16	3	5	29	0.361	-0.085	0.807	0.039	0.036	0	49.5	50.7	71	148	151	0	33	33
2011	9	16	3	15	29	0.361	-0.016	0.807	0.039	0.039	0	48.6	49.9	72.7	146	149	0	33	33
2011	9	16	3	25	29	0.351	-0.02	0.807	0.039	0.036	0	49	50.3	72.2	146	150	0	32	33
2011	9	16	3	35	29	0.351	-0.072	0.807	0.036	0.033	0	49.5	50.3	71.8	147	149	0	32	32
2011	9	16	3	45	29	0.292	-0.033	0.807	0.036	0.033	0	48.6	50.3	73.1	146	150	0	33	33
2011	9	16	3	55	29	0.299	0.062	0.807	0.039	0.039	0	48.6	49.9	73.5	146	149	0	33	33
2011	9	16	4	5	29	0.344	0	0.807	0.036	0.033	0	48.6	49.9	72.7	146	149	0	33	33
2011	9	16	4	15	29	0.305	-0.085	0.807	0.039	0.039	0	49	49.9	72.7	147	149	0	33	33
2011	9	16	4	25	29	0.371	-0.03	0.807	0.043	0.039	0	49	49.9	72.7	147	149	0	33	33
2011	9	16	4	35	29	0.285	-0.02	0.807	0.039	0.036	0	50.3	52	71	151	154	0	34	33
2011	9	16	4	45	29	0.364	0.026	0.807	0.039	0.036	0	51.2	52	71	152	154	0	33	33
2011	9	16	4	55	29	0.351	-0.02	0.807	0.039	0.036	0	51.6	52.5	70.5	153	155	0	33	33
2011	9	16	5	5	29	0.315	-0.03	0.807	0.039	0.036	0	51.2	51.6	70.5	153	154	0	34	34
2011	9	16	5	15	29	0.348	-0.066	0.807	0.036	0.033	0	50.7	52.5	70.5	152	154	0	34	32
2011	9	16	5	25	29	0.292	0.016	0.807	0.036	0.033	0	51.6	52	71	152	154	0	32	33
2011	9	16	5	35	29	0.331	-0.013	0.807	0.043	0.039	0	50.7	52.5	70.5	152	155	0	34	33
2011	9	16	5	45	29	0.341	0.085	0.807	0.039	0.039	0	50.7	52	70.5	151	154	0	33	33
2011	9	16	5	55	29	0.328	0	0.807	0.039	0.039	0	51.2	52	70.5	152	155	0	33	34
2011	9	16	6	5	29	0.328	0.03	0.807	0.043	0.039	0	50.7	51.6	71.4	151	153	0	33	33
2011	9	16	6	15	29	0.348	0.016	0.807	0.046	0.043	0	51.2	52	71.4	152	153	0	33	32
2011	9	16	6	25	29	0.351	0.026	0.807	0.039	0.036	0	49.9	51.2	71.4	149	153	0	33	34
2011	9	16	6	35	29	0.331	-0.013	0.807	0.036	0.033	0	49.5	50.3	72.7	148	151	0	33	34
2011	9	16	6	45	29	0.351	-0.026	0.807	0.033	0.03	0	49	50.7	72.7	147	151	0	33	33
2011	9	16	6	55	29	0.331	-0.085	0.807	0.033	0.03	0	48.6	49.9	73.1	147	149	0	34	33
2011	9	16	7	5	29	0.364	-0.013	0.807	0.039	0.036	0	48.2	49.5	73.1	145	148	0	33	33
2011	9	16	7	15	29	0.272	0.033	0.807	0.033	0.03	0	48.2	49.9	72.2	145	149	0	33	33
2011	9	16	7	25	29	0.292	-0.016	0.807	0.036	0.033	0	48.2	48.6	73.5	145	147	0	33	34
2011	9	16	7	35	29	0.341	-0.026	0.807	0.046	0.043	0	47.7	49	72.7	144	148	0	33	34
2011	9	16	7	45	29	0.404	-0.007	0.807	0.039	0.036	0	48.2	48.6	73.5	145	147	0	33	34
2011	9	16	7	55	29	0.361	-0.026	0.807	0.036	0.033	0	48.6	49	73.1	146	147	0	33	33

Blackrock Return (0208)

Year	Month	Day	Hour	Minute	Second	VelocityX	VelocityY	Level	StdError1	StdError2	StdError3	SNR1	SNR2	SNR3	SignalAmp1	SignalAmp2	SignalAmp3	Noise1	Noise2
2011	9	16	8	5	29	0.417	-0.066	0.807	0.033	0.03	0	48.2	49	73.5	146	148	0	34	34
2011	9	16	8	15	29	0.269	0.003	0.807	0.043	0.039	0	48.2	49.5	73.1	146	148	0	34	33
2011	9	16	8	25	29	0.4	-0.02	0.807	0.033	0.03	0	49	50.7	72.2	148	151	0	34	33
2011	9	16	8	35	29	0.394	-0.023	0.807	0.036	0.033	0	49	49.5	72.7	147	149	0	33	34
2011	9	16	8	45	29	0.344	-0.046	0.807	0.039	0.036	0	49	50.3	72.2	147	150	0	33	33
2011	9	16	8	55	29	0.348	-0.013	0.807	0.039	0.036	0	49	50.3	72.2	147	151	0	33	34
2011	9	16	9	5	29	0.259	-0.039	0.807	0.043	0.039	0	49	50.7	72.2	148	151	0	34	33
2011	9	16	9	15	29	0.381	0.016	0.807	0.043	0.039	0	49.5	51.2	71.8	149	152	0	34	33
2011	9	16	9	25	29	0.364	-0.036	0.807	0.043	0.039	0	49.5	50.3	72.7	149	151	0	34	34
2011	9	16	9	35	29	0.381	-0.026	0.807	0.039	0.036	0	49.9	50.7	72.2	149	151	0	33	33
2011	9	16	9	45	29	0.269	-0.036	0.807	0.039	0.039	0	49.9	51.2	72.2	149	152	0	33	33
2011	9	16	9	55	29	0.295	-0.016	0.807	0.039	0.036	0	50.7	50.7	71.8	151	151	0	33	33
2011	9	16	10	5	29	0.302	-0.075	0.807	0.036	0.033	0	49.9	51.6	72.2	150	153	0	34	33
2011	9	16	10	15	29	0.315	0.049	0.807	0.043	0.039	0	50.7	51.6	71.8	152	153	0	34	33
2011	9	16	10	25	29	0.377	0.007	0.807	0.036	0.033	0	51.2	52	70.5	152	154	0	33	33
2011	9	16	10	35	29	0.299	-0.069	0.807	0.036	0.033	0	52.5	53.3	71.4	155	157	0	33	33
2011	9	16	10	45	29	0.358	0.049	0.807	0.039	0.039	0	52.9	53.3	69.7	156	157	0	33	33
2011	9	16	10	55	29	0.374	0.03	0.807	0.039	0.036	0	53.3	53.3	71	157	157	0	33	33
2011	9	16	11	5	29	0.318	-0.036	0.807	0.036	0.033	0	52.5	53.8	69.2	156	159	0	34	34
2011	9	16	11	15	29	0.276	0.01	0.807	0.036	0.033	0	53.8	54.2	68.8	158	159	0	33	33
2011	9	16	11	25	29	0.299	0.033	0.807	0.039	0.036	0	54.6	55.5	69.2	160	161	0	33	32
2011	9	16	11	35	29	0.358	0.023	0.807	0.033	0.03	0	55	55.9	67.5	161	162	0	33	32
2011	9	16	11	45	29	0.344	0.007	0.807	0.039	0.039	0	55.5	55.9	66.7	162	163	0	33	33
2011	9	16	11	55	29	0.322	0.092	0.807	0.036	0.033	0	55.9	56.3	67.9	163	164	0	33	33
2011	9	16	12	5	29	0.292	0.026	0.807	0.039	0.039	0	55.5	56.3	67.1	162	164	0	33	33
2011	9	16	12	15	29	0.367	0.007	0.804	0.036	0.033	0	56.8	57.2	64.9	164	166	0	32	33
2011	9	16	12	25	29	0.19	0.013	0.804	0.039	0.036	0	56.8	57.2	65.4	164	165	0	32	32
2011	9	16	12	35	29	0.364	0.125	0.804	0.036	0.033	0	56.8	58	64.9	165	168	0	33	33
2011	9	16	12	45	29	0.312	0.059	0.804	0.036	0.033	0	57.6	58	64.1	167	168	0	33	33
2011	9	16	12	55	29	0.335	-0.007	0.804	0.039	0.036	0	58.5	58.5	64.1	168	168	0	32	32
2011	9	16	13	5	29	0.351	0.02	0.804	0.033	0.03	0	58.9	59.3	63.2	169	170	0	32	32
2011	9	16	13	15	29	0.315	0.003	0.801	0.033	0.03	0	57.6	58.9	64.1	167	170	0	33	33
2011	9	16	13	25	29	0.322	0.052	0.801	0.036	0.033	0	58	58.9	64.1	167	169	0	32	32
2011	9	16	13	35	29	0.308	0.046	0.801	0.036	0.033	0	58	58.5	63.2	168	168	0	33	32
2011	9	16	13	45	29	0.394	0.092	0.801	0.036	0.033	0	58.9	58.9	63.6	168	169	0	31	32
2011	9	16	13	55	29	0.312	0.082	0.797	0.039	0.039	0	58.5	58.9	63.6	169	169	0	33	32
2011	9	16	14	5	29	0.331	-0.03	0.797	0.033	0.03	0	58.9	59.3	62.8	169	170	0	32	32
2011	9	16	14	15	29	0.299	0.089	0.794	0.033	0.03	0	58.5	58.9	64.1	168	169	0	32	32
2011	9	16	14	25	29	0.377	0.03	0.794	0.036	0.033	0	58.5	59.3	63.6	168	170	0	32	32
2011	9	16	14	35	29	0.315	0.079	0.794	0.033	0.03	0	58.9	59.3	63.2	169	170	0	32	32
2011	9	16	14	45	29	0.354	0.089	0.794	0.039	0.036	0	58.5	59.3	63.2	169	170	0	33	32
2011	9	16	14	55	29	0.331	0.095	0.791	0.033	0.03	0	58.9	59.3	64.1	169	170	0	32	32
2011	9	16	15	5	29	0.358	0.112	0.791	0.033	0.03	0	56.8	57.6	64.9	164	165	0	32	31
2011	9	16	15	15	29	0.348	0.125	0.791	0.046	0.043	0	55	55.5	65.8	159	161	0	31	32
2011	9	16	15	25	29	0.299	0.194	0.791	0.036	0.033	0	52.9	52.9	67.1	155	155	0	32	32
2011	9	16	15	35	29	0.371	0.141	0.791	0.036	0.033	0	55.9	55.5	64.9	162	160	0	32	31

Blackrock Return (0208)

Year	Month	Day	Hour	Minute	Second	VelocityX	VelocityY	Level	StdError1	StdError2	StdError3	SNR1	SNR2	SNR3	SignalAmp1	SignalAmp2	SignalAmp3	Noise1	Noise2
2011	9	16	15	45	29	0.315	0.141	0.791	0.039	0.039	0	55	55.5	66.2	160	161	0	32	32
2011	9	16	15	55	29	0.295	0.177	0.791	0.036	0.033	0	53.8	53.8	67.5	157	157	0	32	32
2011	9	16	16	5	29	0.318	0.19	0.791	0.043	0.039	0	53.8	54.6	67.1	158	158	0	33	31
2011	9	16	16	15	29	0.302	0.118	0.791	0.043	0.039	0	55.9	55.9	65.8	161	162	0	31	32
2011	9	16	16	25	29	0.394	0.141	0.791	0.036	0.033	0	55	55.5	66.7	160	161	0	32	32
2011	9	16	16	35	29	0.351	0.144	0.791	0.039	0.036	0	55	55	67.1	160	160	0	32	32
2011	9	16	16	45	29	0.302	0.151	0.791	0.039	0.036	0	54.6	55	66.7	159	160	0	32	32
2011	9	16	16	55	29	0.171	0.164	0.791	0.039	0.039	0	55	55.5	66.2	160	160	0	32	31
2011	9	16	17	5	29	0.21	0.151	0.791	0.039	0.036	0	54.2	53.8	66.7	158	157	0	32	32
2011	9	16	17	15	29	0.269	0.236	0.787	0.039	0.036	0	52.9	53.8	67.1	155	157	0	32	32
2011	9	16	17	25	29	0.249	0.276	0.787	0.039	0.039	0	52.5	52.9	68.4	154	155	0	32	32
2011	9	16	17	35	29	0.335	0.174	0.787	0.043	0.039	0	52	52.9	67.1	153	155	0	32	32
2011	9	16	17	45	29	0.318	0.236	0.787	0.039	0.039	0	51.2	52	67.5	151	153	0	32	32
2011	9	16	17	55	29	0.259	0.217	0.787	0.039	0.036	0	49.9	51.2	68.8	149	151	0	33	32
2011	9	16	18	5	29	0.256	0.138	0.787	0.049	0.046	0	49.9	51.6	68.8	149	152	0	33	32
2011	9	16	18	15	29	0.233	0.167	0.787	0.039	0.036	0	50.3	51.2	68.8	149	151	0	32	32
2011	9	16	18	25	29	0.272	0.187	0.791	0.039	0.036	0	49.5	49.9	68.8	147	148	0	32	32
2011	9	16	18	35	29	0.256	0.161	0.791	0.039	0.039	0	49.5	49.9	68.8	147	149	0	32	33
2011	9	16	18	45	29	0.22	0.184	0.791	0.039	0.036	0	48.6	50.7	69.2	146	150	0	33	32
2011	9	16	18	55	29	0.207	0.148	0.791	0.043	0.039	0	50.3	51.6	68.4	149	152	0	32	32
2011	9	16	19	5	29	0.289	0.21	0.787	0.039	0.036	0	49.9	51.2	67.5	149	152	0	33	33
2011	9	16	19	15	29	0.295	0.056	0.787	0.049	0.049	0	51.6	52.5	67.5	152	154	0	32	32
2011	9	16	19	25	29	0.299	0.148	0.791	0.039	0.036	0	49.9	50.3	68.4	149	150	0	33	33
2011	9	16	19	35	29	0.344	0.082	0.794	0.036	0.033	0	50.3	51.2	68.8	149	151	0	32	32
2011	9	16	19	45	29	0.272	0.075	0.794	0.033	0.03	0	51.6	52	67.1	152	153	0	32	32
2011	9	16	19	55	29	0.318	-0.023	0.794	0.039	0.036	0	50.3	50.7	67.9	149	150	0	32	32
2011	9	16	20	5	29	0.292	-0.03	0.797	0.039	0.036	0	50.3	51.2	68.4	150	151	0	33	32
2011	9	16	20	15	29	0.24	0.023	0.797	0.039	0.036	0	49.9	50.3	67.9	148	149	0	32	32
2011	9	16	20	25	29	0.344	0.023	0.797	0.036	0.033	0	49.9	50.3	69.2	148	149	0	32	32
2011	9	16	20	35	29	0.292	-0.036	0.797	0.036	0.033	0	49.5	50.3	69.2	148	150	0	33	33
2011	9	16	20	45	29	0.289	0.013	0.797	0.039	0.039	0	50.3	51.2	68.4	149	151	0	32	32
2011	9	16	20	55	29	0.318	-0.03	0.797	0.039	0.036	0	50.3	50.7	67.9	149	151	0	32	33
2011	9	16	21	5	29	0.381	-0.013	0.801	0.033	0.03	0	49.5	50.7	68.8	147	151	0	32	33
2011	9	16	21	15	29	0.325	-0.043	0.801	0.039	0.039	0	49.9	50.7	68.8	148	150	0	32	32
2011	9	16	21	25	29	0.315	0.016	0.801	0.039	0.036	0	50.3	51.2	68.8	149	151	0	32	32
2011	9	16	21	35	29	0.305	-0.033	0.801	0.043	0.039	0	49.9	50.3	68.8	149	149	0	33	32
2011	9	16	21	45	29	0.318	-0.046	0.801	0.033	0.03	0	51.2	50.7	69.2	150	151	0	31	33
2011	9	16	21	55	29	0.331	0.043	0.801	0.039	0.036	0	49.5	51.2	69.2	148	151	0	33	32
2011	9	16	22	5	29	0.266	-0.01	0.801	0.033	0.03	0	49.5	50.7	69.2	148	151	0	33	33
2011	9	16	22	15	29	0.282	-0.039	0.801	0.039	0.036	0	49	50.3	69.7	147	150	0	33	33
2011	9	16	22	25	29	0.315	-0.016	0.801	0.039	0.036	0	49.9	50.3	69.2	149	150	0	33	33
2011	9	16	22	35	29	0.371	-0.003	0.801	0.036	0.033	0	49.5	50.3	69.2	148	149	0	33	32
2011	9	16	22	45	29	0.374	-0.062	0.801	0.043	0.039	0	50.3	50.7	68.8	150	151	0	33	33
2011	9	16	22	55	29	0.318	-0.085	0.801	0.039	0.036	0	49.5	49.9	69.7	148	149	0	33	33
2011	9	16	23	5	29	0.354	-0.052	0.804	0.036	0.033	0	52	52.9	67.1	154	156	0	33	33
2011	9	16	23	15	29	0.384	0	0.801	0.039	0.039	0	48.6	50.3	69.7	146	149	0	33	32

Blackrock Return (0208)

Year	Month	Day	Hour	Minute	Second	VelocityX	VelocityY	Level	StdError1	StdError2	StdError3	SNR1	SNR2	SNR3	SignalAmp1	SignalAmp2	SignalAmp3	Noise1	Noise2
2011	9	16	23	25	29	0.266	-0.052	0.801	0.039	0.036	0	48.6	49.5	69.7	146	148	0	33	33
2011	9	16	23	35	29	0.331	0.033	0.801	0.039	0.036	0	48.6	49.9	70.1	146	149	0	33	33
2011	9	16	23	45	29	0.377	-0.069	0.801	0.036	0.033	0	49	49.9	69.7	147	148	0	33	32
2011	9	16	23	55	29	0.285	-0.069	0.801	0.039	0.039	0	49	49.9	69.7	146	148	0	32	32
2011	9	17	0	5	29	0.312	-0.085	0.801	0.046	0.043	0	48.6	49.5	70.1	146	148	0	33	33
2011	9	17	0	15	29	0.302	-0.069	0.804	0.039	0.036	0	50.3	52	68.8	150	153	0	33	32
2011	9	17	0	25	29	0.282	-0.092	0.801	0.046	0.043	0	51.6	52	67.5	153	154	0	33	33
2011	9	17	0	35	29	0.328	-0.023	0.804	0.039	0.036	0	52	53.8	67.5	154	157	0	33	32
2011	9	17	0	45	29	0.344	-0.007	0.804	0.039	0.036	0	54.2	55	65.4	160	162	0	34	34
2011	9	17	0	55	29	0.351	-0.03	0.804	0.043	0.039	0	53.8	55	66.2	158	160	0	33	32
2011	9	17	1	5	29	0.299	0.023	0.804	0.039	0.036	0	51.6	53.8	68.4	153	157	0	33	32
2011	9	17	1	15	29	0.325	-0.049	0.804	0.039	0.036	0	50.3	51.2	69.2	149	152	0	32	33
2011	9	17	1	25	29	0.299	0.023	0.804	0.033	0.03	0	50.7	52	69.2	151	154	0	33	33
2011	9	17	1	35	29	0.312	-0.085	0.804	0.033	0.03	0	51.6	52.9	67.9	154	156	0	34	33
2011	9	17	1	45	29	0.358	-0.049	0.801	0.039	0.036	0	52.9	53.8	67.1	156	158	0	33	33
2011	9	17	1	55	29	0.361	-0.023	0.804	0.033	0.03	0	50.7	52.5	68.8	151	155	0	33	33
2011	9	17	2	5	29	0.295	0.007	0.804	0.036	0.033	0	50.7	51.6	68.8	151	153	0	33	33
2011	9	17	2	15	29	0.325	-0.02	0.804	0.036	0.033	0	50.7	51.6	69.2	151	153	0	33	33
2011	9	17	2	25	29	0.354	-0.046	0.804	0.036	0.033	0	50.3	51.2	70.1	150	152	0	33	33
2011	9	17	2	35	29	0.243	-0.052	0.804	0.036	0.033	0	49.5	51.2	70.5	148	151	0	33	32
2011	9	17	2	45	29	0.354	0.013	0.804	0.046	0.043	0	49	50.3	70.1	148	151	0	34	34
2011	9	17	2	55	29	0.328	-0.052	0.804	0.039	0.036	0	49	50.3	70.5	147	150	0	33	33
2011	9	17	3	5	29	0.341	-0.085	0.801	0.049	0.046	0	49	50.3	70.1	147	150	0	33	33
2011	9	17	3	15	29	0.371	-0.046	0.801	0.049	0.046	0	48.2	49.9	70.5	146	149	0	34	33
2011	9	17	3	25	29	0.371	0	0.801	0.036	0.033	0	49	50.3	70.5	147	150	0	33	33
2011	9	17	3	35	29	0.348	-0.089	0.801	0.033	0.03	0	48.6	49.9	71	146	149	0	33	33
2011	9	17	3	45	29	0.308	-0.069	0.801	0.049	0.046	0	50.7	52	68.4	151	154	0	33	33
2011	9	17	3	55	29	0.285	0	0.801	0.039	0.039	0	55.9	57.2	63.2	163	166	0	33	33
2011	9	17	4	5	29	0.295	0.033	0.801	0.033	0.03	0	54.6	55.9	64.9	161	163	0	34	33
2011	9	17	4	15	29	0.259	-0.013	0.801	0.036	0.033	0	54.2	55.9	64.1	160	163	0	34	33
2011	9	17	4	25	29	0.24	0.066	0.801	0.036	0.033	0	54.2	55.5	64.9	159	162	0	33	33
2011	9	17	4	35	29	0.24	0.174	0.801	0.039	0.036	0	53.8	55.5	65.4	159	162	0	34	33
2011	9	17	4	45	29	0.341	0.092	0.801	0.036	0.033	0	52.9	54.6	66.2	157	161	0	34	34
2011	9	17	4	55	29	0.22	0.135	0.801	0.043	0.039	0	52.5	53.8	67.5	155	158	0	33	33
2011	9	17	5	5	29	0.299	0.023	0.801	0.036	0.033	0	52	52.9	67.9	154	157	0	33	34
2011	9	17	5	15	29	0.354	-0.013	0.801	0.039	0.036	0	53.3	54.6	67.5	157	160	0	33	33
2011	9	17	5	25	29	0.279	0.003	0.801	0.033	0.03	0	52.5	54.6	67.1	156	160	0	34	33
2011	9	17	5	35	29	0.305	0	0.801	0.039	0.039	0	51.6	52.5	67.9	153	156	0	33	34
2011	9	17	5	45	29	0.374	-0.085	0.801	0.033	0.03	0	50.7	52	70.1	152	155	0	34	34
2011	9	17	5	55	29	0.341	-0.01	0.801	0.046	0.043	0	50.3	52	70.1	150	154	0	33	33
2011	9	17	6	5	29	0.282	-0.013	0.801	0.039	0.036	0	51.6	53.3	68.8	154	157	0	34	33
2011	9	17	6	15	29	0.328	-0.016	0.801	0.039	0.036	0	52	53.3	68.4	155	158	0	34	34
2011	9	17	6	25	29	0.318	-0.02	0.801	0.039	0.039	0	53.8	54.2	67.1	158	160	0	33	34
2011	9	17	6	35	29	0.364	0.03	0.801	0.039	0.036	0	54.6	55.5	65.8	161	163	0	34	34
2011	9	17	6	45	29	0.423	-0.033	0.801	0.039	0.036	0	55.5	56.3	64.9	162	165	0	33	34
2011	9	17	6	55	29	0.331	-0.013	0.801	0.033	0.03	0	53.3	55	67.9	158	161	0	34	33

Blackrock Return (0208)

Year	Month	Day	Hour	Minute	Second	VelocityX	VelocityY	Level	StdError1	StdError2	StdError3	SNR1	SNR2	SNR3	SignalAmp1	SignalAmp2	SignalAmp3	Noise1	Noise2
2011	9	17	7	5	29	0.285	-0.016	0.804	0.039	0.039	0	54.2	56.3	65.8	160	164	0	34	33
2011	9	17	7	15	29	0.374	-0.066	0.801	0.043	0.039	0	52	53.8	67.9	155	159	0	34	34
2011	9	17	7	25	29	0.318	-0.052	0.801	0.039	0.036	0	50.7	51.6	70.1	151	154	0	33	34
2011	9	17	7	35	29	0.318	-0.016	0.801	0.039	0.036	0	50.3	51.2	70.5	150	154	0	33	35
2011	9	17	7	45	29	0.354	-0.036	0.801	0.039	0.039	0	49.5	51.2	71.4	149	153	0	34	34
2011	9	17	7	55	29	0.384	0.026	0.801	0.039	0.036	0	49.9	51.2	70.5	149	152	0	33	33
2011	9	17	8	5	29	0.351	-0.049	0.801	0.039	0.036	0	49.5	51.2	70.5	149	153	0	34	34
2011	9	17	8	15	29	0.285	0.03	0.801	0.039	0.036	0	49.9	50.7	71	150	153	0	34	35
2011	9	17	8	25	29	0.223	-0.036	0.801	0.039	0.036	0	50.3	51.6	71	150	154	0	33	34
2011	9	17	8	35	29	0.276	0.03	0.801	0.036	0.033	0	49.9	51.2	71	150	153	0	34	34
2011	9	17	8	45	29	0.351	-0.013	0.801	0.036	0.033	0	49.5	50.3	71.4	148	151	0	33	34
2011	9	17	8	55	29	0.292	-0.03	0.801	0.039	0.039	0	49	50.3	71.4	148	151	0	34	34
2011	9	17	9	5	29	0.299	0.023	0.801	0.039	0.039	0	48.6	49.9	71.4	147	150	0	34	34
2011	9	17	9	15	29	0.289	0.01	0.801	0.036	0.033	0	49	50.3	71.8	148	151	0	34	34
2011	9	17	9	25	29	0.341	-0.013	0.801	0.039	0.036	0	49	50.3	70.5	147	151	0	33	34
2011	9	17	9	35	29	0.308	-0.013	0.801	0.039	0.036	0	49	50.3	70.5	148	150	0	34	33
2011	9	17	9	45	29	0.253	0.016	0.801	0.043	0.039	0	49.5	50.3	70.5	148	151	0	33	34
2011	9	17	9	55	29	0.131	-0.049	0.801	0.033	0.03	0	51.6	51.6	70.1	154	153	0	34	33
2011	9	17	10	5	29	0.233	-0.062	0.801	0.036	0.033	0	51.2	51.2	70.1	153	153	0	34	34
2011	9	17	10	15	29	0.262	-0.059	0.801	0.033	0.03	0	49.9	51.6	70.1	149	153	0	33	33
2011	9	17	10	25	29	0.236	0.059	0.801	0.039	0.036	0	50.3	52	69.2	150	154	0	33	33
2011	9	17	10	35	29	0.335	0.052	0.797	0.036	0.033	0	50.3	53.3	69.7	151	157	0	34	33
2011	9	17	10	45	29	0.338	0.016	0.801	0.039	0.036	0	51.6	52.9	67.9	154	156	0	34	33
2011	9	17	10	55	29	0.318	0.01	0.801	0.036	0.033	0	52	53.3	67.9	155	157	0	34	33
2011	9	17	11	5	29	0.302	0.059	0.801	0.033	0.03	0	52.5	52.9	68.8	156	156	0	34	33
2011	9	17	11	15	29	0.279	0.069	0.801	0.039	0.036	0	54.2	54.6	67.1	159	160	0	33	33
2011	9	17	11	25	29	0.299	0.036	0.801	0.039	0.039	0	53.8	54.2	67.9	159	160	0	34	34
2011	9	17	11	35	29	0.217	0.033	0.801	0.033	0.03	0	53.8	55	67.9	158	161	0	33	33
2011	9	17	11	45	29	0.299	0.026	0.801	0.036	0.033	0	54.2	55.9	66.7	159	163	0	33	33
2011	9	17	11	55	29	0.272	-0.013	0.797	0.039	0.036	0	55.9	55.9	66.2	163	163	0	33	33
2011	9	17	12	5	29	0.325	-0.026	0.801	0.039	0.036	0	56.8	56.3	67.1	165	164	0	33	33
2011	9	17	12	15	29	0.308	0.02	0.797	0.033	0.03	0	56.3	56.8	65.8	165	165	0	34	33
2011	9	17	12	25	29	0.325	0.066	0.797	0.039	0.039	0	57.2	56.8	64.1	166	165	0	33	33
2011	9	17	12	35	29	0.351	0.072	0.801	0.039	0.036	0	57.6	57.6	64.1	167	167	0	33	33
2011	9	17	12	45	29	0.299	0.033	0.797	0.046	0.043	0	57.6	57.6	64.1	167	167	0	33	33
2011	9	17	12	55	29	0.358	0.03	0.797	0.039	0.036	0	58	58.5	64.1	167	169	0	32	33
2011	9	17	13	5	29	0.371	0.049	0.797	0.036	0.033	0	57.6	58.9	63.2	167	169	0	33	32
2011	9	17	13	15	29	0.364	0.026	0.797	0.039	0.036	0	59.3	58.9	62.8	170	170	0	32	33
2011	9	17	13	25	29	0.292	0.095	0.797	0.03	0.026	0	58	59.3	63.2	168	170	0	33	32
2011	9	17	13	35	29	0.272	0	0.794	0.039	0.036	0	58.9	59.3	63.6	169	171	0	32	33
2011	9	17	13	45	29	0.289	0.059	0.794	0.036	0.033	0	59.3	59.3	62.4	170	170	0	32	32
2011	9	17	13	55	29	0.269	0.128	0.794	0.036	0.033	0	58.9	58.9	62.4	170	170	0	33	33
2011	9	17	14	5	29	0.315	0.059	0.791	0.039	0.036	0	58.9	59.3	63.2	169	170	0	32	32
2011	9	17	14	15	29	0.285	-0.046	0.791	0.033	0.03	0	59.3	59.8	62.4	170	171	0	32	32
2011	9	17	14	25	29	0.269	0.125	0.791	0.039	0.036	0	58.9	60.6	63.2	169	172	0	32	31
2011	9	17	14	35	29	0.344	0.092	0.791	0.033	0.03	0	59.3	60.2	62.4	170	172	0	32	32

Blackrock Return (0208)

Year	Month	Day	Hour	Minute	Second	VelocityX	VelocityY	Level	StdError1	StdError2	StdError3	SNR1	SNR2	SNR3	SignalAmp1	SignalAmp2	SignalAmp3	Noise1	Noise2
2011	9	17	14	45	29	0.318	0.079	0.791	0.036	0.033	0	59.3	59.8	62.4	170	171	0	32	32
2011	9	17	14	55	29	0.351	0.082	0.791	0.033	0.03	0	59.3	59.8	62.8	170	171	0	32	32
2011	9	17	15	5	29	0.344	0.036	0.787	0.039	0.039	0	59.8	59.8	64.5	171	171	0	32	32
2011	9	17	15	15	29	0.335	0.128	0.787	0.036	0.033	0	58.9	59.3	63.6	169	170	0	32	32
2011	9	17	15	25	29	0.295	0.112	0.787	0.036	0.033	0	58.9	59.3	64.1	169	170	0	32	32
2011	9	17	15	35	29	0.358	0.082	0.787	0.036	0.033	0	58.5	58.5	64.9	167	168	0	31	32
2011	9	17	15	45	29	0.24	0.089	0.787	0.039	0.039	0	57.6	58	66.2	166	167	0	32	32
2011	9	17	15	55	29	0.289	0.082	0.787	0.039	0.036	0	57.2	57.6	65.4	165	166	0	32	32
2011	9	17	16	5	29	0.341	0.118	0.787	0.039	0.039	0	56.3	56.8	65.8	163	165	0	32	33
2011	9	17	16	15	29	0.413	0.131	0.787	0.039	0.036	0	56.8	56.8	66.2	163	164	0	31	32
2011	9	17	16	25	29	0.282	0.171	0.787	0.039	0.036	0	55.5	56.8	66.7	161	163	0	32	31
2011	9	17	16	35	29	0.22	0.135	0.787	0.039	0.036	0	55	55.5	67.1	160	161	0	32	32
2011	9	17	16	45	29	0.269	0.187	0.787	0.036	0.033	0	54.6	56.3	66.2	159	162	0	32	31
2011	9	17	16	55	29	0.285	0.302	0.787	0.039	0.036	0	54.2	55	67.5	158	160	0	32	32
2011	9	17	17	5	29	0.266	0.289	0.787	0.039	0.036	0	53.3	54.6	67.1	157	158	0	33	31
2011	9	17	17	15	29	0.364	0.364	0.787	0.046	0.046	0	52.9	54.2	67.5	155	158	0	32	32
2011	9	17	17	25	29	0.322	0.384	0.784	0.039	0.039	0	52.9	53.8	67.1	154	157	0	31	32
2011	9	17	17	35	29	0.292	0.4	0.784	0.039	0.039	0	52.5	53.8	67.9	154	157	0	32	32
2011	9	17	17	45	29	0.24	0.413	0.784	0.036	0.033	0	52	53.3	68.4	153	156	0	32	32
2011	9	17	17	55	29	0.259	0.384	0.787	0.039	0.039	0	52.5	54.2	67.5	154	157	0	32	31
2011	9	17	18	5	29	0.338	0.338	0.784	0.039	0.039	0	52.9	53.8	67.1	156	158	0	33	33
2011	9	17	18	15	29	0.335	0.302	0.784	0.043	0.039	0	52.5	53.3	67.1	154	156	0	32	32
2011	9	17	18	25	29	0.279	0.207	0.784	0.043	0.039	0	52	52.9	67.9	153	155	0	32	32
2011	9	17	18	35	29	0.262	0.308	0.784	0.039	0.036	0	51.2	51.2	69.2	150	152	0	31	33
2011	9	17	18	45	29	0.282	0.22	0.784	0.039	0.039	0	49.9	51.2	69.7	149	151	0	33	32
2011	9	17	18	55	29	0.144	0.131	0.787	0.043	0.039	0	50.7	52	68.8	150	153	0	32	32
2011	9	17	19	5	29	0.184	0.187	0.787	0.046	0.043	0	49.5	51.2	69.2	148	151	0	33	32
2011	9	17	19	15	29	0.24	0.167	0.787	0.039	0.039	0	49.5	50.7	69.2	148	151	0	33	33
2011	9	17	19	25	29	0.249	0.075	0.787	0.039	0.039	0	50.3	51.2	68.4	149	151	0	32	32
2011	9	17	19	35	29	0.341	0.016	0.787	0.039	0.036	0	50.3	52	68.8	149	153	0	32	32
2011	9	17	19	45	29	0.325	0.023	0.787	0.039	0.036	0	51.6	52.5	68.4	152	154	0	32	32
2011	9	17	19	55	29	0.4	0.105	0.787	0.036	0.033	0	51.2	52	68.4	151	153	0	32	32
2011	9	17	20	5	29	0.338	0.043	0.787	0.043	0.039	0	49.9	50.7	68.8	149	151	0	33	33
2011	9	17	20	15	29	0.305	0.026	0.787	0.036	0.033	0	49.9	50.7	68.4	148	150	0	32	32
2011	9	17	20	25	29	0.262	-0.023	0.787	0.036	0.033	0	50.3	51.2	67.9	149	151	0	32	32
2011	9	17	20	35	29	0.344	-0.036	0.787	0.039	0.036	0	50.3	51.6	67.9	150	152	0	33	32
2011	9	17	20	45	29	0.23	0.056	0.791	0.036	0.033	0	49	50.7	67.5	147	150	0	33	32
2011	9	17	20	55	29	0.302	-0.056	0.791	0.036	0.033	0	49.9	49.9	68.4	148	150	0	32	34
2011	9	17	21	5	29	0.266	0.043	0.791	0.036	0.033	0	50.3	51.2	68.4	150	151	0	33	32
2011	9	17	21	15	29	0.377	-0.056	0.791	0.039	0.036	0	50.3	50.3	68.4	150	150	0	33	33
2011	9	17	21	25	29	0.305	-0.026	0.791	0.043	0.039	0	50.3	51.2	68.8	150	151	0	33	32
2011	9	17	21	35	29	0.338	-0.144	0.791	0.036	0.033	0	50.3	50.3	67.9	150	150	0	33	33
2011	9	17	21	45	29	0.282	-0.043	0.794	0.039	0.039	0	49.5	50.3	68.4	148	150	0	33	33
2011	9	17	21	55	29	0.331	-0.003	0.794	0.043	0.043	0	50.3	51.2	67.9	149	151	0	32	32
2011	9	17	22	5	29	0.312	-0.089	0.794	0.036	0.033	0	49.9	51.2	68.8	149	151	0	33	32
2011	9	17	22	15	29	0.292	-0.02	0.797	0.043	0.039	0	49.9	50.3	67.5	150	150	0	34	33

Blackrock Return (0208)

Year	Month	Day	Hour	Minute	Second	VelocityX	VelocityY	Level	StdError1	StdError2	StdError3	SNR1	SNR2	SNR3	SignalAmp1	SignalAmp2	SignalAmp3	Noise1	Noise2
2011	9	17	22	25	29	0.305	0.033	0.797	0.039	0.036	0	49.9	50.7	68.4	149	151	0	33	33
2011	9	17	22	35	29	0.361	-0.089	0.797	0.039	0.036	0	49.5	52	67.5	149	153	0	34	32
2011	9	17	22	45	29	0.302	0.007	0.797	0.039	0.036	0	49.5	49.9	68.8	147	149	0	32	33
2011	9	17	22	55	29	0.302	-0.092	0.797	0.036	0.033	0	48.6	49.9	68.4	146	149	0	33	33
2011	9	17	23	5	29	0.259	-0.052	0.797	0.036	0.033	0	49	49.5	68.4	147	148	0	33	33
2011	9	17	23	15	29	0.328	-0.023	0.797	0.036	0.033	0	49.5	50.3	68.4	148	150	0	33	33
2011	9	17	23	25	29	0.302	-0.033	0.797	0.039	0.036	0	48.6	49.9	68.4	145	149	0	32	33
2011	9	17	23	35	29	0.292	-0.043	0.797	0.036	0.033	0	49	50.3	68.4	147	149	0	33	32
2011	9	17	23	45	29	0.331	-0.016	0.797	0.036	0.033	0	51.2	52.9	66.7	152	155	0	33	32
2011	9	17	23	55	29	0.371	0.026	0.797	0.039	0.036	0	51.2	52	66.7	152	153	0	33	32
2011	9	18	0	5	29	0.315	0.052	0.797	0.043	0.039	0	50.3	52	67.1	150	154	0	33	33
2011	9	18	0	15	29	0.394	-0.007	0.797	0.039	0.036	0	50.3	51.2	68.4	150	151	0	33	32
2011	9	18	0	25	29	0.312	-0.007	0.797	0.039	0.036	0	50.7	51.2	67.9	150	151	0	32	32
2011	9	18	0	35	29	0.348	-0.036	0.797	0.039	0.036	0	49.9	51.2	67.5	149	152	0	33	33
2011	9	18	0	45	29	0.318	-0.069	0.797	0.036	0.033	0	50.7	51.6	67.5	151	152	0	33	32
2011	9	18	0	55	29	0.256	-0.062	0.797	0.039	0.039	0	49.9	51.6	67.5	149	153	0	33	33
2011	9	18	1	5	29	0.315	-0.098	0.797	0.036	0.033	0	49.9	50.7	68.4	149	151	0	33	33
2011	9	18	1	15	29	0.322	-0.013	0.797	0.039	0.036	0	49.5	50.7	68.8	148	151	0	33	33
2011	9	18	1	25	29	0.276	-0.016	0.797	0.036	0.033	0	49.9	50.7	68.4	149	151	0	33	33
2011	9	18	1	35	29	0.344	-0.036	0.797	0.036	0.033	0	49.9	50.3	67.9	149	150	0	33	33
2011	9	18	1	45	29	0.312	-0.036	0.797	0.039	0.036	0	49.9	51.2	68.4	149	152	0	33	33
2011	9	18	1	55	29	0.279	-0.056	0.801	0.039	0.039	0	51.2	52.5	66.7	152	155	0	33	33
2011	9	18	2	5	29	0.338	0.03	0.797	0.036	0.033	0	56.3	57.2	62.4	164	166	0	33	33
2011	9	18	2	15	29	0.276	0.036	0.797	0.039	0.039	0	54.2	55.9	63.2	159	163	0	33	33
2011	9	18	2	25	29	0.341	-0.049	0.797	0.039	0.039	0	51.6	52.5	66.2	154	155	0	34	33
2011	9	18	2	35	29	0.276	0.016	0.797	0.036	0.033	0	49.5	50.7	67.5	148	151	0	33	33
2011	9	18	2	45	29	0.351	-0.016	0.797	0.039	0.036	0	50.3	51.2	67.9	150	152	0	33	33
2011	9	18	2	55	29	0.279	-0.036	0.801	0.049	0.049	0	49	50.3	69.2	148	150	0	34	33
2011	9	18	3	5	29	0.348	-0.043	0.801	0.043	0.039	0	49.9	50.3	68.8	149	150	0	33	33
2011	9	18	3	15	29	0.272	-0.062	0.801	0.039	0.039	0	49	50.3	69.2	147	150	0	33	33
2011	9	18	3	25	29	0.348	0.01	0.801	0.039	0.039	0	48.6	50.3	69.2	147	150	0	34	33
2011	9	18	3	35	29	0.331	-0.069	0.801	0.033	0.03	0	49	49.9	69.2	147	149	0	33	33
2011	9	18	3	45	29	0.289	-0.056	0.797	0.039	0.039	0	48.6	49.5	69.7	146	148	0	33	33
2011	9	18	3	55	29	0.384	-0.016	0.797	0.036	0.033	0	48.6	49.9	70.1	146	149	0	33	33
2011	9	18	4	5	29	0.312	-0.121	0.801	0.036	0.033	0	49	49.9	69.7	147	149	0	33	33
2011	9	18	4	15	29	0.328	0.016	0.801	0.036	0.033	0	48.6	49.5	70.5	146	148	0	33	33
2011	9	18	4	25	29	0.348	-0.095	0.804	0.033	0.03	0	52	53.3	68.4	154	156	0	33	32
2011	9	18	4	35	29	0.328	0.046	0.801	0.036	0.033	0	52	53.8	67.9	154	158	0	33	33
2011	9	18	4	45	29	0.335	0.043	0.801	0.036	0.033	0	52.5	53.8	67.9	155	158	0	33	33
2011	9	18	4	55	29	0.328	0	0.801	0.043	0.039	0	53.3	54.6	66.2	157	160	0	33	33
2011	9	18	5	5	29	0.322	-0.013	0.801	0.039	0.039	0	53.8	55	66.2	158	161	0	33	33
2011	9	18	5	15	29	0.302	0.049	0.801	0.036	0.033	0	52.9	54.2	67.1	157	160	0	34	34
2011	9	18	5	25	29	0.305	-0.039	0.801	0.043	0.039	0	52.9	53.8	67.5	156	158	0	33	33
2011	9	18	5	35	29	0.259	-0.013	0.801	0.033	0.03	0	52	52.9	68.4	154	157	0	33	34
2011	9	18	5	45	29	0.269	-0.016	0.801	0.043	0.039	0	57.2	58.5	60.6	167	170	0	34	34
2011	9	18	5	55	29	0.276	0	0.801	0.046	0.043	0	53.3	54.2	66.7	157	160	0	33	34

Blackrock Return (0208)

Year	Month	Day	Hour	Minute	Second	VelocityX	VelocityY	Level	StdError1	StdError2	StdError3	SNR1	SNR2	SNR3	SignalAmp1	SignalAmp2	SignalAmp3	Noise1	Noise2
2011	9	18	6	5	29	0.335	0.003	0.801	0.033	0.03	0	51.6	53.3	68.4	154	158	0	34	34
2011	9	18	6	15	29	0.364	-0.023	0.801	0.036	0.033	0	51.2	52.9	67.9	153	156	0	34	33
2011	9	18	6	25	29	0.318	-0.033	0.801	0.033	0.03	0	51.2	52.5	69.7	152	155	0	33	33
2011	9	18	6	35	29	0.358	-0.033	0.801	0.043	0.039	0	49.5	50.7	71	148	152	0	33	34
2011	9	18	6	45	29	0.371	-0.049	0.801	0.033	0.03	0	49	49.9	70.1	147	150	0	33	34
2011	9	18	6	55	29	0.308	-0.016	0.801	0.039	0.036	0	48.2	49.5	70.5	145	149	0	33	34
2011	9	18	7	5	29	0.292	0.013	0.801	0.039	0.039	0	48.6	50.3	70.1	147	150	0	34	33
2011	9	18	7	15	29	0.308	-0.072	0.801	0.043	0.039	0	48.6	49.9	70.1	147	150	0	34	34
2011	9	18	7	25	29	0.404	-0.013	0.801	0.039	0.036	0	48.2	49	71	145	148	0	33	34
2011	9	18	7	35	29	0.351	-0.085	0.801	0.039	0.039	0	48.6	49	71.8	146	148	0	33	34
2011	9	18	7	45	29	0.256	-0.052	0.801	0.039	0.036	0	47.7	49	71.4	145	148	0	34	34
2011	9	18	7	55	29	0.341	-0.013	0.801	0.036	0.033	0	47.7	49	71.4	145	147	0	34	33
2011	9	18	8	5	29	0.236	0.016	0.801	0.036	0.033	0	46.9	48.6	71.4	143	146	0	34	33
2011	9	18	8	15	29	0.282	-0.056	0.801	0.039	0.039	0	46.9	49	72.2	143	147	0	34	33
2011	9	18	8	25	29	0.299	-0.079	0.801	0.046	0.043	0	47.3	48.6	72.2	143	147	0	33	34
2011	9	18	8	35	29	0.279	-0.033	0.801	0.033	0.03	0	47.3	47.7	71.8	143	145	0	33	34
2011	9	18	8	45	29	0.308	0	0.801	0.039	0.036	0	46.9	48.6	71.4	143	147	0	34	34
2011	9	18	8	55	29	0.302	-0.102	0.801	0.036	0.033	0	47.3	48.2	71.8	144	146	0	34	34
2011	9	18	9	5	29	0.358	0.013	0.801	0.039	0.036	0	46.9	48.2	71.8	143	146	0	34	34
2011	9	18	9	15	29	0.22	-0.085	0.797	0.039	0.039	0	47.7	48.6	70.1	145	147	0	34	34
2011	9	18	9	25	29	0.348	-0.072	0.797	0.036	0.033	0	47.3	49	71.8	144	147	0	34	33
2011	9	18	9	35	29	0.295	-0.052	0.801	0.043	0.039	0	48.2	49.9	70.5	145	149	0	33	33
2011	9	18	9	45	29	0.269	-0.01	0.801	0.043	0.039	0	49.9	49.9	70.5	149	150	0	33	34
2011	9	18	9	55	29	0.299	-0.085	0.801	0.039	0.036	0	48.6	49.5	70.5	147	149	0	34	34
2011	9	18	10	5	29	0.302	-0.036	0.801	0.039	0.036	0	49.5	50.3	69.2	149	150	0	34	33
2011	9	18	10	15	29	0.348	-0.023	0.801	0.036	0.033	0	49	49.9	70.5	148	149	0	34	33
2011	9	18	10	25	29	0.328	0.003	0.797	0.039	0.039	0	50.3	50.7	69.7	150	151	0	33	33
2011	9	18	10	35	29	0.171	-0.138	0.801	0.036	0.033	0	51.2	50.7	69.7	152	151	0	33	33
2011	9	18	10	45	29	0.266	-0.095	0.801	0.039	0.039	0	52.9	51.6	70.1	156	153	0	33	33
2011	9	18	10	55	29	0.226	-0.102	0.801	0.043	0.039	0	52.9	52	68.8	156	154	0	33	33
2011	9	18	11	5	29	0.351	-0.043	0.797	0.036	0.033	0	52.9	52.5	68.4	156	156	0	33	34
2011	9	18	11	15	29	0.371	-0.069	0.801	0.043	0.039	0	53.3	52.5	67.5	157	156	0	33	34
2011	9	18	11	25	29	0.21	-0.203	0.797	0.036	0.033	0	55	53.8	67.1	161	158	0	33	33
2011	9	18	11	35	29	0.305	-0.079	0.797	0.036	0.033	0	53.3	54.2	67.1	157	159	0	33	33
2011	9	18	11	45	29	0.407	0.016	0.797	0.039	0.039	0	54.6	55	66.7	160	161	0	33	33
2011	9	18	11	55	29	0.305	-0.056	0.797	0.036	0.033	0	55	55.5	66.2	161	162	0	33	33
2011	9	18	12	5	29	0.233	-0.036	0.797	0.033	0.03	0	55.9	55.5	66.2	163	161	0	33	32
2011	9	18	12	15	29	0.367	0.016	0.794	0.039	0.039	0	55.5	56.3	65.8	161	164	0	32	33
2011	9	18	12	25	29	0.269	-0.072	0.794	0.033	0.03	0	57.6	57.2	63.6	167	165	0	33	32
2011	9	18	12	35	29	0.272	0.033	0.791	0.043	0.039	0	57.2	56.8	63.6	166	165	0	33	33
2011	9	18	12	45	29	0.364	0.043	0.791	0.036	0.033	0	56.8	57.6	64.9	165	167	0	33	33
2011	9	18	12	55	29	0.262	0.033	0.787	0.036	0.033	0	58	57.6	63.6	168	167	0	33	33
2011	9	18	13	5	29	0.246	0.102	0.787	0.036	0.033	0	58.5	58.5	63.6	168	169	0	32	33
2011	9	18	13	15	29	0.269	0.085	0.787	0.036	0.033	0	58	58.5	63.6	168	169	0	33	33
2011	9	18	13	25	29	0.276	0.069	0.787	0.033	0.03	0	57.6	58	64.5	167	168	0	33	33
2011	9	18	13	35	29	0.351	0.052	0.787	0.033	0.03	0	58	58.5	65.4	168	169	0	33	33

Blackrock Return (0208)

Year	Month	Day	Hour	Minute	Second	VelocityX	VelocityY	Level	StdError1	StdError2	StdError3	SNR1	SNR2	SNR3	SignalAmp1	SignalAmp2	SignalAmp3	Noise1	Noise2
2011	9	18	13	45	29	0.292	0.046	0.787	0.033	0.03	0	58.9	58.5	65.4	169	169	0	32	33
2011	9	18	13	55	29	0.197	-0.072	0.787	0.039	0.036	0	60.2	58.9	65.8	173	170	0	33	33
2011	9	18	14	5	29	0.322	0.003	0.787	0.039	0.036	0	58.5	59.3	64.9	168	170	0	32	32
2011	9	18	14	15	29	0.318	0.112	0.784	0.033	0.03	0	58	59.8	65.8	167	171	0	32	32
2011	9	18	14	25	29	0.24	0.066	0.784	0.036	0.033	0	58.9	59.8	64.9	169	171	0	32	32
2011	9	18	14	35	29	0.269	0.069	0.784	0.039	0.036	0	58.9	59.8	65.4	169	171	0	32	32
2011	9	18	14	45	29	0.289	0.203	0.787	0.043	0.039	0	58.9	60.2	64.9	169	171	0	32	31
2011	9	18	14	55	29	0.226	0.154	0.784	0.033	0.03	0	59.3	60.2	64.5	170	172	0	32	32
2011	9	18	15	5	29	0.325	0.069	0.784	0.033	0.03	0	58.9	59.8	64.5	169	171	0	32	32
2011	9	18	15	15	29	0.292	0.148	0.787	0.036	0.033	0	58.9	58.9	65.4	169	169	0	32	32
2011	9	18	15	25	29	0.351	0.112	0.787	0.033	0.03	0	58.5	58.9	65.8	168	169	0	32	32
2011	9	18	15	35	29	0.269	0.151	0.784	0.036	0.033	0	58	58.5	66.2	167	168	0	32	32
2011	9	18	15	45	29	0.223	0.236	0.784	0.039	0.036	0	58.5	58	66.7	167	166	0	31	31
2011	9	18	15	55	29	0.236	0.141	0.784	0.033	0.03	0	57.2	58.5	67.1	165	167	0	32	31
2011	9	18	16	5	29	0.292	0.157	0.784	0.039	0.039	0	57.2	57.2	66.2	164	165	0	31	32
2011	9	18	16	15	29	0.292	0.22	0.784	0.039	0.036	0	55.9	56.8	67.5	162	164	0	32	32
2011	9	18	16	25	29	0.282	0.148	0.784	0.039	0.039	0	55.9	56.8	67.9	162	163	0	32	31
2011	9	18	16	35	29	0.315	0.246	0.784	0.039	0.036	0	54.6	55.5	68.8	159	161	0	32	32
2011	9	18	16	45	29	0.207	0.207	0.784	0.036	0.033	0	54.6	54.6	69.7	159	159	0	32	32
2011	9	18	16	55	29	0.2	0.184	0.784	0.039	0.036	0	54.2	53.8	69.2	158	157	0	32	32
2011	9	18	17	5	29	0.282	0.21	0.784	0.046	0.046	0	52.5	53.3	69.7	154	156	0	32	32
2011	9	18	17	15	29	0.279	0.233	0.784	0.046	0.043	0	52.9	53.3	70.5	155	155	0	32	31
2011	9	18	17	25	29	0.325	0.259	0.784	0.049	0.046	0	50.7	52	70.5	150	153	0	32	32
2011	9	18	17	35	29	0.292	0.108	0.784	0.033	0.03	0	51.2	52.5	70.5	151	154	0	32	32
2011	9	18	17	45	29	0.223	0.2	0.784	0.039	0.039	0	49.9	52	71.8	148	152	0	32	31
2011	9	18	17	55	29	0.236	0.128	0.784	0.039	0.036	0	50.3	51.6	71	149	152	0	32	32
2011	9	18	18	5	29	0.223	0.256	0.784	0.039	0.039	0	49.5	50.7	71.4	147	150	0	32	32
2011	9	18	18	15	29	0.148	0.194	0.781	0.039	0.039	0	50.3	50.3	71	149	149	0	32	32
2011	9	18	18	25	29	0.19	0.157	0.781	0.039	0.039	0	49.5	50.3	71.4	148	149	0	33	32
2011	9	18	18	35	29	0.203	0.207	0.784	0.043	0.039	0	49.9	50.3	71.8	148	149	0	32	32
2011	9	18	18	45	29	0.187	0.144	0.781	0.043	0.039	0	49.9	50.3	71.4	148	149	0	32	32
2011	9	18	18	55	29	0.22	0.167	0.784	0.043	0.039	0	50.3	51.2	70.5	150	151	0	33	32
2011	9	18	19	5	29	0.243	0.052	0.784	0.039	0.036	0	50.3	50.3	71.4	149	149	0	32	32
2011	9	18	19	15	29	0.279	0.023	0.784	0.043	0.039	0	50.3	50.7	71	149	150	0	32	32
2011	9	18	19	25	29	0.148	-0.039	0.784	0.039	0.039	0	50.7	50.7	71	151	151	0	33	33
2011	9	18	19	35	29	0.141	-0.023	0.784	0.039	0.036	0	50.7	51.6	71	150	152	0	32	32
2011	9	18	19	45	29	0.21	-0.082	0.784	0.039	0.039	0	51.2	50.7	70.5	151	151	0	32	33
2011	9	18	19	55	29	0.246	-0.046	0.784	0.039	0.039	0	51.2	51.2	71	151	151	0	32	32
2011	9	18	20	5	29	0.266	-0.056	0.784	0.036	0.033	0	50.7	51.6	70.1	151	152	0	33	32
2011	9	18	20	15	29	0.292	0.01	0.784	0.039	0.039	0	51.6	52	69.7	151	153	0	31	32
2011	9	18	20	25	29	0.279	0.056	0.784	0.039	0.039	0	51.2	50.7	70.1	152	151	0	33	33
2011	9	18	20	35	29	0.381	-0.043	0.784	0.043	0.039	0	51.2	51.6	69.7	151	151	0	32	31
2011	9	18	20	45	29	0.289	-0.089	0.784	0.039	0.036	0	50.7	51.6	69.7	150	153	0	32	33
2011	9	18	20	55	29	0.344	0.069	0.784	0.039	0.036	0	50.3	51.2	69.7	149	151	0	32	32
2011	9	18	21	5	29	0.243	-0.075	0.784	0.033	0.03	0	50.3	50.7	69.7	149	150	0	32	32
2011	9	18	21	15	29	0.223	-0.079	0.784	0.039	0.036	0	50.7	51.6	69.2	150	152	0	32	32

Blackrock Return (0208)

Year	Month	Day	Hour	Minute	Second	VelocityX	VelocityY	Level	StdError1	StdError2	StdError3	SNR1	SNR2	SNR3	SignalAmp1	SignalAmp2	SignalAmp3	Noise1	Noise2
2011	9	18	21	25	29	0.259	-0.144	0.784	0.033	0.03	0	50.3	50.3	69.7	149	150	0	32	33
2011	9	18	21	35	29	0.364	-0.131	0.784	0.043	0.039	0	49.5	50.3	69.2	148	150	0	33	33
2011	9	18	21	45	29	0.302	0	0.784	0.033	0.033	0	49.9	50.7	69.2	149	151	0	33	33
2011	9	18	21	55	29	0.318	-0.007	0.784	0.043	0.039	0	49.5	50.3	69.2	148	150	0	33	33
2011	9	18	22	5	29	0.259	-0.036	0.787	0.036	0.033	0	49.9	51.2	68.8	149	152	0	33	33
2011	9	18	22	15	29	0.331	-0.033	0.784	0.036	0.033	0	49.9	51.6	67.9	149	153	0	33	33
2011	9	18	22	25	29	0.348	-0.098	0.784	0.033	0.03	0	49.5	50.3	68.8	148	150	0	33	33
2011	9	18	22	35	29	0.358	-0.062	0.787	0.039	0.036	0	49.9	50.7	68.4	149	150	0	33	32
2011	9	18	22	45	29	0.282	-0.02	0.787	0.039	0.039	0	50.3	50.7	68.8	150	150	0	33	32
2011	9	18	22	55	29	0.269	-0.056	0.787	0.033	0.03	0	49.5	50.3	68.4	148	150	0	33	33
2011	9	18	23	5	29	0.289	-0.056	0.787	0.039	0.036	0	49.9	50.7	68.4	149	150	0	33	32
2011	9	18	23	15	29	0.325	-0.082	0.794	0.046	0.043	0	53.3	54.2	64.9	156	158	0	32	32
2011	9	18	23	25	29	0.394	0.03	0.787	0.039	0.039	0	55	56.3	63.6	161	164	0	33	33
2011	9	18	23	35	29	0.295	0.039	0.787	0.036	0.033	0	58	58.9	60.6	167	169	0	32	32
2011	9	18	23	45	29	0.387	0.02	0.787	0.033	0.03	0	52.9	54.2	65.8	156	158	0	33	32
2011	9	18	23	55	29	0.256	0.069	0.791	0.036	0.033	0	50.7	51.2	67.5	151	152	0	33	33
2011	9	19	0	5	29	0.322	0.013	0.791	0.033	0.03	0	49.5	51.2	67.5	148	151	0	33	32
2011	9	19	0	15	29	0.249	-0.02	0.791	0.033	0.03	0	49.5	50.7	68.4	148	151	0	33	33
2011	9	19	0	25	29	0.269	-0.075	0.794	0.033	0.03	0	49.9	51.2	67.5	149	151	0	33	32
2011	9	19	0	35	29	0.276	0.01	0.791	0.039	0.036	0	49.5	50.3	67.9	148	150	0	33	33
2011	9	19	0	45	29	0.282	-0.141	0.794	0.036	0.033	0	49.9	52	67.9	149	153	0	33	32
2011	9	19	0	55	29	0.338	-0.026	0.791	0.039	0.039	0	50.3	51.6	67.1	150	153	0	33	33
2011	9	19	1	5	29	0.371	-0.066	0.794	0.039	0.039	0	53.8	55.5	63.6	159	162	0	34	33
2011	9	19	1	15	29	0.407	0.013	0.791	0.039	0.036	0	54.2	55.9	63.6	159	162	0	33	32
2011	9	19	1	25	29	0.266	-0.016	0.787	0.036	0.033	0	52.9	53.8	65.4	155	158	0	32	33
2011	9	19	1	35	29	0.367	-0.036	0.791	0.036	0.033	0	51.2	52.5	65.8	152	155	0	33	33
2011	9	19	1	45	29	0.348	-0.016	0.791	0.036	0.033	0	50.7	52	66.7	152	154	0	34	33
2011	9	19	1	55	29	0.322	0	0.791	0.039	0.039	0	50.7	51.2	67.1	151	152	0	33	33
2011	9	19	2	5	29	0.302	-0.01	0.791	0.039	0.036	0	49.9	51.2	67.5	149	152	0	33	33
2011	9	19	2	15	29	0.322	-0.079	0.794	0.039	0.039	0	50.7	52	66.7	151	153	0	33	32
2011	9	19	2	25	29	0.318	-0.102	0.794	0.043	0.039	0	50.3	51.6	66.7	150	153	0	33	33
2011	9	19	2	35	29	0.305	0	0.794	0.039	0.036	0	50.3	51.6	67.1	150	153	0	33	33
2011	9	19	2	45	29	0.315	0.016	0.794	0.036	0.033	0	50.3	51.6	67.9	150	153	0	33	33
2011	9	19	2	55	29	0.299	-0.036	0.794	0.046	0.043	0	49.9	51.2	67.5	149	152	0	33	33
2011	9	19	3	5	29	0.367	-0.013	0.797	0.036	0.033	0	49.9	50.7	67.5	149	151	0	33	33
2011	9	19	3	15	29	0.344	-0.056	0.797	0.036	0.033	0	49.5	50.7	67.9	148	151	0	33	33
2011	9	19	3	25	29	0.233	-0.036	0.797	0.039	0.036	0	49.9	49.9	68.8	149	150	0	33	34
2011	9	19	3	35	29	0.338	0.066	0.797	0.036	0.033	0	49.5	49.9	68.8	148	149	0	33	33
2011	9	19	3	45	29	0.318	-0.059	0.797	0.043	0.039	0	49	50.3	68.8	147	150	0	33	33
2011	9	19	3	55	29	0.308	0	0.797	0.043	0.039	0	49.5	49.9	67.9	148	149	0	33	33
2011	9	19	4	5	29	0.295	0.036	0.797	0.033	0.03	0	48.2	49.9	69.2	145	149	0	33	33
2011	9	19	4	15	29	0.331	0.003	0.797	0.039	0.039	0	49	49.5	69.2	146	148	0	32	33
2011	9	19	4	25	29	0.335	-0.075	0.797	0.046	0.043	0	48.6	50.3	68.8	147	150	0	34	33
2011	9	19	4	35	29	0.312	0.023	0.797	0.039	0.039	0	48.2	49.9	68.8	146	149	0	34	33
2011	9	19	4	45	29	0.381	-0.016	0.797	0.036	0.033	0	49	50.3	69.7	147	149	0	33	32
2011	9	19	4	55	29	0.295	-0.105	0.797	0.036	0.033	0	48.2	49.9	68.4	145	149	0	33	33

Blackrock Return (0208)

Year	Month	Day	Hour	Minute	Second	VelocityX	VelocityY	Level	StdError1	StdError2	StdError3	SNR1	SNR2	SNR3	SignalAmp1	SignalAmp2	SignalAmp3	Noise1	Noise2
2011	9	19	5	5	29	0.384	-0.066	0.797	0.033	0.03	0	51.6	52.9	66.2	153	156	0	33	33
2011	9	19	5	15	29	0.335	-0.059	0.791	0.039	0.036	0	48.2	49.9	67.5	146	149	0	34	33
2011	9	19	5	25	29	0.328	-0.115	0.781	0.036	0.033	0	48.6	49.5	67.9	146	148	0	33	33
2011	9	19	5	35	29	0.302	-0.026	0.781	0.039	0.036	0	49.5	49.9	68.8	147	149	0	32	33
2011	9	19	5	45	29	0.253	0.026	0.781	0.036	0.033	0	49	50.3	68.8	147	150	0	33	33
2011	9	19	5	55	29	0.276	-0.02	0.781	0.039	0.039	0	48.2	49.5	68.4	145	148	0	33	33
2011	9	19	6	5	29	0.295	0.003	0.781	0.039	0.036	0	48.2	49.9	68.4	146	148	0	34	32
2011	9	19	6	15	29	0.279	0	0.784	0.033	0.03	0	48.2	49.5	68.4	145	149	0	33	34
2011	9	19	6	25	29	0.344	-0.026	0.787	0.036	0.033	0	48.2	49.5	68.4	146	148	0	34	33
2011	9	19	6	35	29	0.285	-0.026	0.791	0.039	0.036	0	46.9	48.6	68.4	143	146	0	34	33
2011	9	19	6	45	29	0.308	-0.03	0.791	0.039	0.036	0	46.4	48.2	68.4	142	145	0	34	33
2011	9	19	6	55	29	0.246	0	0.794	0.039	0.039	0	48.2	49.5	68.4	145	149	0	33	34
2011	9	19	7	5	29	0.384	-0.085	0.791	0.043	0.039	0	50.3	51.6	66.2	151	154	0	34	34
2011	9	19	7	15	29	0.279	0.026	0.794	0.043	0.039	0	49.9	51.6	67.1	150	154	0	34	34
2011	9	19	7	25	29	0.272	0.059	0.794	0.039	0.036	0	49	50.3	67.9	148	151	0	34	34
2011	9	19	7	35	29	0.325	-0.013	0.794	0.039	0.039	0	49.5	50.7	67.9	149	152	0	34	34
2011	9	19	7	45	29	0.351	-0.052	0.794	0.033	0.03	0	49.5	50.7	68.4	148	151	0	33	33
2011	9	19	7	55	29	0.305	0.023	0.794	0.033	0.03	0	49.5	50.7	67.9	149	151	0	34	33
2011	9	19	8	5	29	0.318	0.003	0.794	0.039	0.036	0	48.6	50.3	68.8	147	151	0	34	34
2011	9	19	8	15	29	0.279	0.003	0.794	0.033	0.03	0	48.6	49.9	69.7	146	149	0	33	33
2011	9	19	8	25	29	0.322	-0.026	0.794	0.043	0.039	0	48.6	50.3	69.2	146	150	0	33	33
2011	9	19	8	35	29	0.361	0.043	0.794	0.039	0.039	0	47.7	49.9	68.8	145	149	0	34	33
2011	9	19	8	45	29	0.285	-0.026	0.797	0.039	0.039	0	47.7	49	70.1	145	148	0	34	34
2011	9	19	8	55	29	0.325	-0.138	0.797	0.039	0.039	0	47.7	49	69.7	145	148	0	34	34
2011	9	19	9	5	29	0.282	-0.089	0.797	0.036	0.033	0	47.3	48.6	70.1	144	147	0	34	34
2011	9	19	9	15	29	0.299	-0.033	0.797	0.043	0.039	0	47.7	49.5	70.1	145	148	0	34	33
2011	9	19	9	25	29	0.279	0.036	0.797	0.039	0.039	0	48.2	49.5	69.2	146	148	0	34	33
2011	9	19	9	35	29	0.256	-0.069	0.797	0.043	0.039	0	48.2	49	69.7	146	147	0	34	33
2011	9	19	9	45	29	0.302	-0.082	0.797	0.039	0.036	0	48.6	49.5	69.7	146	149	0	33	34
2011	9	19	9	55	29	0.259	-0.089	0.797	0.043	0.039	0	48.6	49.5	69.7	147	148	0	34	33
2011	9	19	10	5	29	0.338	-0.013	0.797	0.046	0.046	0	49	49	70.1	147	148	0	33	34
2011	9	19	10	15	29	0.344	-0.013	0.797	0.039	0.039	0	49	49.9	69.2	148	150	0	34	34
2011	9	19	10	25	29	0.016	-0.217	0.797	0.033	0.03	0	52	51.6	68.8	154	152	0	33	32
2011	9	19	10	35	29	0.194	-0.19	0.797	0.039	0.039	0	52	50.3	67.9	154	151	0	33	34
2011	9	19	10	45	29	0.19	0.066	0.797	0.033	0.03	0	52.9	54.2	68.4	157	159	0	34	33
2011	9	19	10	55	29	0.276	-0.082	0.797	0.033	0.03	0	52.5	52.5	67.9	155	155	0	33	33
2011	9	19	11	5	29	0.22	-0.144	0.794	0.039	0.036	0	54.2	52.5	67.5	160	156	0	34	34
2011	9	19	11	15	29	0.125	-0.194	0.794	0.036	0.033	0	55.5	52.9	67.1	162	156	0	33	33
2011	9	19	11	25	29	0.253	0.115	0.794	0.036	0.033	0	53.3	54.2	66.7	156	159	0	32	33
2011	9	19	11	35	29	0.341	0.02	0.791	0.033	0.03	0	55.5	55	64.9	161	161	0	32	33
2011	9	19	11	45	29	0.266	-0.026	0.794	0.039	0.036	0	57.2	55	65.8	166	161	0	33	33
2011	9	19	11	55	29	0.223	-0.118	0.791	0.036	0.033	0	56.8	56.8	64.1	166	165	0	34	33
2011	9	19	12	5	29	0.289	0.01	0.791	0.036	0.033	0	56.3	55.9	65.4	164	163	0	33	33
2011	9	19	12	15	29	0.308	0.082	0.791	0.036	0.033	0	56.3	56.3	65.8	164	164	0	33	33
2011	9	19	12	25	29	0.289	0.085	0.791	0.039	0.036	0	56.3	57.2	63.6	163	166	0	32	33
2011	9	19	12	35	29	0.259	0.033	0.791	0.036	0.033	0	55.9	56.3	66.2	163	164	0	33	33

Blackrock Return (0208)

Year	Month	Day	Hour	Minute	Second	VelocityX	VelocityY	Level	StdError1	StdError2	StdError3	SNR1	SNR2	SNR3	SignalAmp1	SignalAmp2	SignalAmp3	Noise1	Noise2
2011	9	19	12	45	29	0.253	0.052	0.791	0.043	0.039	0	56.8	57.2	64.1	164	166	0	32	33
2011	9	19	12	55	29	0.272	-0.02	0.791	0.039	0.036	0	57.6	57.6	65.4	166	166	0	32	32
2011	9	19	13	5	29	0.259	-0.003	0.791	0.036	0.033	0	57.2	57.6	65.4	166	166	0	33	32
2011	9	19	13	15	29	0.305	0.049	0.787	0.033	0.03	0	57.2	57.6	65.8	166	167	0	33	33
2011	9	19	13	25	29	0.331	0.075	0.791	0.033	0.03	0	58	58	66.2	167	168	0	32	33
2011	9	19	13	35	29	0.371	0.013	0.787	0.036	0.033	0	57.6	57.6	66.7	167	166	0	33	32
2011	9	19	13	45	29	0.279	0.016	0.787	0.033	0.03	0	59.3	58.5	65.4	170	168	0	32	32
2011	9	19	13	55	29	0.315	-0.02	0.787	0.036	0.033	0	57.2	58	66.7	165	167	0	32	32
2011	9	19	14	5	29	0.354	0.007	0.787	0.039	0.036	0	58.5	58	65.8	168	166	0	32	31
2011	9	19	14	15	29	0.351	0.075	0.787	0.039	0.036	0	57.6	58.9	65.8	166	168	0	32	31
2011	9	19	14	25	29	0.331	0	0.787	0.033	0.03	0	57.6	58.5	64.9	166	168	0	32	32
2011	9	19	14	35	29	0.223	0.141	0.787	0.036	0.033	0	58.5	58.9	66.2	168	169	0	32	32
2011	9	19	14	45	29	0.351	0.052	0.787	0.033	0.03	0	57.6	58.5	64.9	167	168	0	33	32
2011	9	19	14	55	29	0.289	0.121	0.787	0.036	0.033	0	58	59.8	65.4	167	171	0	32	32
2011	9	19	15	5	29	0.322	0.131	0.787	0.036	0.033	0	58	59.3	65.4	167	169	0	32	31
2011	9	19	15	15	29	0.361	0.036	0.787	0.039	0.039	0	58	58.9	66.7	168	168	0	33	31
2011	9	19	15	25	29	0.266	0.161	0.787	0.033	0.03	0	57.6	58	67.1	166	167	0	32	32
2011	9	19	15	35	29	0.318	0.121	0.784	0.049	0.046	0	58.5	57.6	67.1	168	166	0	32	32
2011	9	19	15	45	29	0.259	0.095	0.784	0.039	0.036	0	57.2	57.6	67.1	165	165	0	32	31
2011	9	19	15	55	29	0.259	0.141	0.784	0.033	0.03	0	56.8	57.6	67.5	164	165	0	32	31
2011	9	19	16	5	29	0.312	0.105	0.784	0.036	0.033	0	55.9	56.8	67.9	163	164	0	33	32
2011	9	19	16	15	29	0.272	0.092	0.784	0.036	0.033	0	56.3	55.9	67.1	163	162	0	32	32
2011	9	19	16	25	29	0.364	0.148	0.784	0.039	0.039	0	52.9	53.3	69.7	155	156	0	32	32
2011	9	19	16	35	29	0.23	0.203	0.784	0.043	0.039	0	52.5	52.9	70.1	153	155	0	31	32
2011	9	19	16	45	29	0.341	0.151	0.784	0.039	0.039	0	51.2	52.9	71	151	154	0	32	31
2011	9	19	16	55	29	0.223	0.151	0.784	0.043	0.039	0	50.3	51.6	71	149	152	0	32	32
2011	9	19	17	5	29	0.381	0.164	0.784	0.043	0.039	0	49.9	50.7	70.1	148	150	0	32	32
2011	9	19	17	15	29	0.295	0.299	0.784	0.039	0.039	0	50.3	51.6	71	149	152	0	32	32
2011	9	19	17	25	29	0.302	0.302	0.784	0.039	0.039	0	49.9	50.3	71	147	149	0	31	32
2011	9	19	17	35	29	0.404	0.269	0.784	0.043	0.039	0	50.3	52.5	71	149	154	0	32	32
2011	9	19	17	45	29	0.279	0.331	0.784	0.039	0.039	0	51.6	53.8	71	152	157	0	32	32
2011	9	19	17	55	29	0.305	0.243	0.784	0.036	0.033	0	50.7	52	70.5	150	153	0	32	32
2011	9	19	18	5	29	0.253	0.23	0.784	0.043	0.039	0	50.3	51.2	70.5	149	151	0	32	32
2011	9	19	18	15	29	0.177	0.121	0.784	0.039	0.036	0	50.7	50.7	71.8	149	150	0	31	32
2011	9	19	18	25	29	0.203	0.066	0.784	0.043	0.039	0	49.9	50.3	71	148	149	0	32	32
2011	9	19	18	35	29	0.197	0.052	0.784	0.039	0.039	0	50.3	50.7	71	149	150	0	32	32
2011	9	19	18	45	29	0.246	-0.03	0.784	0.043	0.039	0	50.3	51.6	70.5	149	152	0	32	32
2011	9	19	18	55	29	0.167	0.085	0.784	0.039	0.039	0	50.7	51.2	71	150	151	0	32	32
2011	9	19	19	5	29	0.141	0.108	0.784	0.043	0.043	0	50.3	50.3	69.7	149	150	0	32	33
2011	9	19	19	15	29	0.407	-0.108	0.784	0.039	0.036	0	53.3	54.6	67.5	156	159	0	32	32
2011	9	19	19	25	29	0.305	-0.043	0.784	0.039	0.036	0	57.2	57.6	63.6	164	166	0	31	32
2011	9	19	19	35	29	0.226	0.098	0.784	0.036	0.033	0	55	55.5	65.8	160	161	0	32	32
2011	9	19	19	45	29	0.282	0.154	0.784	0.039	0.036	0	52	52.9	68.8	153	155	0	32	32
2011	9	19	19	55	29	0.295	0.016	0.784	0.039	0.036	0	51.2	52.5	69.2	151	154	0	32	32
2011	9	19	20	5	29	0.23	-0.046	0.784	0.039	0.036	0	51.6	52.9	69.2	152	155	0	32	32
2011	9	19	20	15	29	0.236	-0.03	0.784	0.036	0.033	0	51.2	52	69.7	151	154	0	32	33

Blackrock Return (0208)

Year	Month	Day	Hour	Minute	Second	VelocityX	VelocityY	Level	StdError1	StdError2	StdError3	SNR1	SNR2	SNR3	SignalAmp1	SignalAmp2	SignalAmp3	Noise1	Noise2
2011	9	19	20	25	29	0.259	-0.043	0.784	0.036	0.033	0	51.2	52.9	69.2	151	155	0	32	32
2011	9	19	20	35	29	0.276	0.085	0.784	0.043	0.039	0	51.2	52.9	68.8	151	155	0	32	32
2011	9	19	20	45	29	0.161	0.013	0.784	0.043	0.039	0	51.2	52.9	68.4	151	155	0	32	32
2011	9	19	20	55	29	0.223	0.069	0.784	0.043	0.039	0	50.7	52	69.2	150	153	0	32	32
2011	9	19	21	5	29	0.256	-0.013	0.784	0.036	0.033	0	51.6	52	68.8	152	153	0	32	32
2011	9	19	21	15	29	0.348	-0.013	0.787	0.036	0.033	0	50.7	52.5	68.8	151	154	0	33	32
2011	9	19	21	25	29	0.315	0.043	0.787	0.036	0.033	0	51.6	52	68.8	152	153	0	32	32
2011	9	19	21	35	29	0.322	0.052	0.784	0.046	0.043	0	52	52.9	67.9	153	155	0	32	32
2011	9	19	21	45	29	0.312	0.007	0.787	0.039	0.036	0	52	52.9	67.5	153	155	0	32	32
2011	9	19	21	55	29	0.344	-0.007	0.787	0.033	0.03	0	51.2	52.5	67.5	152	154	0	33	32
2011	9	19	22	5	29	0.381	-0.079	0.787	0.033	0.03	0	50.7	52	68.4	151	153	0	33	32
2011	9	19	22	15	29	0.377	-0.01	0.784	0.033	0.033	0	54.2	54.2	65.8	158	159	0	32	33
2011	9	19	22	25	29	0.207	0.007	0.784	0.036	0.033	0	52.9	53.8	66.2	155	157	0	32	32
2011	9	19	22	35	29	0.318	-0.03	0.787	0.039	0.036	0	52.5	52.9	67.5	154	156	0	32	33
2011	9	19	22	45	29	0.361	-0.039	0.787	0.039	0.036	0	51.6	52.5	67.5	152	154	0	32	32
2011	9	19	22	55	29	0.308	0.013	0.787	0.039	0.039	0	51.6	52	68.4	153	154	0	33	33
2011	9	19	23	5	29	0.233	-0.062	0.784	0.039	0.039	0	52.5	53.8	66.7	155	158	0	33	33
2011	9	19	23	15	29	0.335	0.102	0.787	0.036	0.033	0	55.9	56.8	63.2	162	164	0	32	32
2011	9	19	23	25	29	0.348	0.066	0.784	0.049	0.049	0	54.6	55.5	64.9	160	161	0	33	32
2011	9	19	23	35	29	0.341	0.079	0.787	0.036	0.033	0	53.3	54.6	64.5	157	160	0	33	33
2011	9	19	23	45	29	0.279	0.016	0.787	0.039	0.039	0	53.8	54.2	64.9	157	158	0	32	32
2011	9	19	23	55	29	0.328	0.007	0.787	0.036	0.033	0	53.3	54.2	66.2	156	158	0	32	32
2011	9	20	0	5	29	0.335	-0.056	0.787	0.039	0.036	0	52.5	53.3	66.7	154	156	0	32	32
2011	9	20	0	15	29	0.335	-0.023	0.787	0.033	0.03	0	52.5	53.3	67.1	154	157	0	32	33
2011	9	20	0	25	29	0.344	0	0.787	0.036	0.033	0	52	53.3	67.5	154	156	0	33	32
2011	9	20	0	35	29	0.272	0	0.787	0.043	0.039	0	51.6	52	67.5	153	154	0	33	33
2011	9	20	0	45	29	0.351	-0.079	0.787	0.033	0.03	0	52.5	53.3	66.2	154	156	0	32	32
2011	9	20	0	55	29	0.367	0	0.787	0.039	0.039	0	57.2	58.5	60.6	166	168	0	33	32
2011	9	20	1	5	29	0.331	0.003	0.787	0.043	0.039	0	55	56.3	62.4	160	163	0	32	32
2011	9	20	1	15	29	0.312	-0.007	0.787	0.052	0.049	0	53.3	54.2	64.9	157	158	0	33	32
2011	9	20	1	25	29	0.285	-0.066	0.787	0.036	0.033	0	52	52.9	65.8	154	155	0	33	32
2011	9	20	1	35	29	0.328	0.023	0.787	0.039	0.039	0	52	52	66.7	153	154	0	32	33
2011	9	20	1	45	29	0.236	-0.033	0.787	0.033	0.03	0	51.6	52.5	66.7	152	154	0	32	32
2011	9	20	1	55	29	0.361	0.013	0.787	0.039	0.036	0	51.6	52	66.7	152	154	0	32	33
2011	9	20	2	5	29	0.259	-0.049	0.787	0.036	0.033	0	51.6	52	66.2	152	154	0	32	33
2011	9	20	2	15	29	0.338	0.013	0.791	0.039	0.036	0	50.7	51.6	67.5	151	153	0	33	33
2011	9	20	2	25	29	0.387	0.02	0.791	0.039	0.039	0	56.3	58	61.5	165	168	0	34	33
2011	9	20	2	35	29	0.299	-0.016	0.787	0.033	0.03	0	54.2	55	62.8	158	161	0	32	33
2011	9	20	2	45	29	0.322	-0.023	0.787	0.039	0.036	0	53.8	55	64.1	158	161	0	33	33
2011	9	20	2	55	29	0.354	-0.079	0.791	0.036	0.033	0	52.5	53.8	64.9	155	158	0	33	33
2011	9	20	3	5	29	0.331	-0.033	0.787	0.039	0.036	0	52.5	53.8	65.8	155	158	0	33	33
2011	9	20	3	15	29	0.279	-0.069	0.791	0.036	0.033	0	52	54.2	64.9	154	158	0	33	32
2011	9	20	3	25	29	0.335	-0.003	0.791	0.043	0.039	0	51.2	52	65.8	152	154	0	33	33
2011	9	20	3	35	29	0.292	-0.049	0.794	0.039	0.036	0	50.3	51.2	67.1	151	152	0	34	33
2011	9	20	3	45	29	0.335	-0.033	0.797	0.039	0.036	0	49.9	51.2	67.1	149	152	0	33	33
2011	9	20	3	55	29	0.272	0.013	0.797	0.033	0.03	0	50.7	52	67.1	150	154	0	32	33

Blackrock Return (0208)

Year	Month	Day	Hour	Minute	Second	VelocityX	VelocityY	Level	StdError1	StdError2	StdError3	SNR1	SNR2	SNR3	SignalAmp1	SignalAmp2	SignalAmp3	Noise1	Noise2
2011	9	20	4	5	29	0.331	-0.069	0.794	0.036	0.033	0	54.6	56.3	62.4	161	164	0	34	33
2011	9	20	4	15	29	0.341	-0.01	0.794	0.039	0.036	0	55.9	57.2	61.9	163	165	0	33	32
2011	9	20	4	25	29	0.315	0.03	0.794	0.043	0.039	0	56.8	57.6	61.1	165	167	0	33	33
2011	9	20	4	35	29	0.371	0.046	0.794	0.043	0.039	0	52.9	54.2	64.5	157	159	0	34	33
2011	9	20	4	45	29	0.312	-0.085	0.794	0.043	0.039	0	53.3	54.2	64.1	157	160	0	33	34
2011	9	20	4	55	29	0.312	-0.023	0.794	0.039	0.036	0	52.9	53.8	65.4	155	158	0	32	33
2011	9	20	5	5	29	0.331	0.023	0.794	0.039	0.039	0	53.8	55.5	62.8	159	162	0	34	33
2011	9	20	5	15	29	0.246	0.075	0.794	0.039	0.036	0	56.8	58.5	59.3	166	169	0	34	33
2011	9	20	5	25	29	0.397	0.059	0.794	0.039	0.039	0	56.3	57.6	61.5	164	167	0	33	33
2011	9	20	5	35	29	0.308	0.072	0.794	0.039	0.036	0	53.8	55.9	63.6	158	163	0	33	33
2011	9	20	5	45	29	0.361	-0.02	0.791	0.036	0.033	0	52.9	54.2	64.9	156	159	0	33	33
2011	9	20	5	55	29	0.246	-0.016	0.787	0.039	0.039	0	52.5	53.8	65.4	155	158	0	33	33
2011	9	20	6	5	29	0.315	-0.056	0.787	0.033	0.03	0	52.5	53.3	65.8	155	157	0	33	33
2011	9	20	6	15	29	0.295	-0.026	0.787	0.039	0.036	0	53.3	54.6	63.6	158	161	0	34	34
2011	9	20	6	25	29	0.354	0.013	0.787	0.036	0.033	0	52.5	53.3	64.5	155	157	0	33	33
2011	9	20	6	35	29	0.341	-0.039	0.791	0.043	0.039	0	50.7	52	66.2	151	154	0	33	33
2011	9	20	6	45	29	0.39	-0.02	0.794	0.043	0.039	0	50.3	51.6	66.2	150	153	0	33	33
2011	9	20	6	55	29	0.325	-0.03	0.794	0.043	0.039	0	50.3	51.2	67.1	150	152	0	33	33
2011	9	20	7	5	29	0.308	-0.03	0.794	0.039	0.039	0	49.5	50.7	67.1	148	152	0	33	34
2011	9	20	7	15	29	0.4	-0.102	0.794	0.039	0.039	0	50.7	52	66.7	151	155	0	33	34
2011	9	20	7	25	29	0.318	-0.003	0.794	0.036	0.033	0	51.6	52.9	65.8	153	156	0	33	33
2011	9	20	7	35	29	0.341	0.01	0.794	0.039	0.039	0	50.7	52	66.7	151	155	0	33	34
2011	9	20	7	45	29	0.295	0.01	0.794	0.039	0.039	0	50.7	52	67.9	151	154	0	33	33
2011	9	20	7	55	29	0.338	-0.039	0.794	0.039	0.036	0	50.7	52	67.9	151	154	0	33	33
2011	9	20	8	5	29	0.39	0.013	0.797	0.039	0.039	0	49.9	50.7	68.8	149	151	0	33	33
2011	9	20	8	15	29	0.272	-0.066	0.797	0.039	0.039	0	49.9	50.7	68.4	149	152	0	33	34
2011	9	20	8	25	29	0.289	-0.007	0.797	0.036	0.033	0	49.5	50.3	68.4	149	151	0	34	34
2011	9	20	8	35	29	0.272	-0.062	0.797	0.039	0.039	0	49.5	50.3	68.4	148	151	0	33	34
2011	9	20	8	45	29	0.292	-0.039	0.797	0.039	0.036	0	48.6	49.9	68.8	146	150	0	33	34
2011	9	20	8	55	29	0.302	-0.01	0.797	0.036	0.033	0	47.7	49	69.7	145	148	0	34	34
2011	9	20	9	5	29	0.322	-0.023	0.794	0.043	0.039	0	48.6	49.5	69.7	146	149	0	33	34
2011	9	20	9	15	29	0.325	-0.089	0.797	0.036	0.033	0	49	49.9	69.2	147	149	0	33	33
2011	9	20	9	25	29	0.302	0	0.794	0.043	0.039	0	49	49.5	69.2	147	149	0	33	34
2011	9	20	9	35	29	0.292	0.03	0.797	0.033	0.03	0	48.2	49.5	68.8	146	149	0	34	34
2011	9	20	9	45	29	0.308	-0.02	0.794	0.036	0.033	0	49.5	49.9	68.8	148	149	0	33	33
2011	9	20	9	55	29	0.305	-0.036	0.794	0.039	0.039	0	49.5	50.3	68.8	148	150	0	33	33
2011	9	20	10	5	29	0.322	-0.069	0.794	0.039	0.036	0	49.9	50.7	67.9	149	151	0	33	33
2011	9	20	10	15	29	0.384	0.007	0.794	0.039	0.036	0	50.3	50.3	68.4	150	151	0	33	34
2011	9	20	10	25	29	0.308	-0.066	0.794	0.039	0.039	0	50.3	52	67.9	150	154	0	33	33
2011	9	20	10	35	29	0.259	0.098	0.791	0.036	0.033	0	53.3	55.5	65.4	157	162	0	33	33
2011	9	20	10	45	29	0.276	0.075	0.787	0.039	0.039	0	54.2	54.2	65.4	159	159	0	33	33
2011	9	20	10	55	29	0.331	0.066	0.791	0.039	0.036	0	53.8	53.3	64.9	158	157	0	33	33
2011	9	20	11	5	29	0.236	0.043	0.791	0.039	0.039	0	52.9	53.3	67.1	156	157	0	33	33
2011	9	20	11	15	29	0.272	-0.016	0.787	0.036	0.033	0	52.5	53.3	67.1	155	157	0	33	33
2011	9	20	11	25	29	0.23	0.043	0.791	0.039	0.036	0	54.2	54.6	67.5	159	160	0	33	33
2011	9	20	11	35	29	0.167	-0.125	0.787	0.036	0.033	0	55.9	54.6	66.2	163	160	0	33	33

Blackrock Return (0208)

Year	Month	Day	Hour	Minute	Second	VelocityX	VelocityY	Level	StdError1	StdError2	StdError3	SNR1	SNR2	SNR3	SignalAmp1	SignalAmp2	SignalAmp3	Noise1	Noise2
2011	9	20	11	45	29	0.262	0.052	0.787	0.043	0.039	0	54.2	55.5	66.2	159	162	0	33	33
2011	9	20	11	55	29	0.41	-0.102	0.787	0.046	0.043	0	55	56.8	65.4	161	166	0	33	34
2011	9	20	12	5	29	0.203	-0.2	0.787	0.036	0.033	0	56.3	55.9	65.8	165	162	0	34	32
2011	9	20	12	15	29	0.279	0.052	0.787	0.036	0.033	0	55.9	56.8	67.1	163	165	0	33	33
2011	9	20	12	25	29	0.279	0.128	0.787	0.033	0.03	0	56.3	56.3	65.4	164	165	0	33	34
2011	9	20	12	35	29	0.18	0.062	0.787	0.033	0.03	0	57.2	58	65.8	166	167	0	33	32
2011	9	20	12	45	29	0.177	0.075	0.787	0.039	0.036	0	56.3	57.2	65.8	164	165	0	33	32
2011	9	20	12	55	29	0.331	-0.043	0.787	0.036	0.033	0	59.3	57.6	66.2	170	166	0	32	32
2011	9	20	13	5	29	0.269	0	0.784	0.036	0.033	0	59.8	58.9	65.8	172	168	0	33	31
2011	9	20	13	15	29	0.259	0.052	0.784	0.033	0.03	0	60.2	58.9	66.2	172	169	0	32	32
2011	9	20	13	25	29	0.2	-0.066	0.784	0.043	0.039	0	58.5	58.5	66.2	168	168	0	32	32
2011	9	20	13	35	29	0.341	0.069	0.784	0.039	0.036	0	59.8	62.4	59.8	172	177	0	33	32
2011	9	20	13	45	29	0.335	0.082	0.784	0.033	0.03	0	60.2	60.6	62.4	172	173	0	32	32
2011	9	20	13	55	29	0.354	0.049	0.784	0.036	0.033	0	58.5	58.5	64.5	168	169	0	32	33
2011	9	20	14	5	29	0.279	0.072	0.784	0.036	0.033	0	58	59.3	64.9	167	170	0	32	32
2011	9	20	14	15	29	0.344	0.121	0.784	0.033	0.03	0	57.6	59.3	66.2	166	170	0	32	32
2011	9	20	14	25	29	0.308	0.056	0.784	0.036	0.033	0	57.6	59.3	65.8	166	170	0	32	32
2011	9	20	14	35	29	0.269	0.052	0.784	0.033	0.03	0	58.5	59.3	65.8	168	170	0	32	32
2011	9	20	14	45	29	0.299	0.052	0.784	0.046	0.043	0	57.6	58.9	65.8	166	169	0	32	32
2011	9	20	14	55	29	0.305	0.046	0.784	0.033	0.033	0	57.6	59.8	65.4	166	170	0	32	31
2011	9	20	15	5	29	0.299	0.19	0.784	0.039	0.036	0	57.2	58.9	64.9	165	169	0	32	32
2011	9	20	15	15	29	0.299	0.118	0.784	0.036	0.033	0	57.6	59.8	65.8	166	170	0	32	31
2011	9	20	15	25	29	0.299	0.308	0.784	0.039	0.036	0	55	56.3	67.9	160	163	0	32	32
2011	9	20	15	35	29	0.318	0.43	0.784	0.046	0.043	0	54.6	55.9	67.5	158	161	0	31	31
2011	9	20	15	45	29	0.292	0.453	0.784	0.043	0.039	0	54.2	55.5	67.1	158	161	0	32	32
2011	9	20	15	55	29	0.246	0.558	0.787	0.043	0.039	0	52.9	54.6	68.4	155	158	0	32	31
2011	9	20	16	5	29	0.335	0.453	0.787	0.046	0.046	0	52.9	53.8	67.9	154	157	0	31	32
2011	9	20	16	15	29	0.308	0.404	0.787	0.039	0.039	0	52	53.8	67.9	153	156	0	32	31
2011	9	20	16	25	29	0.302	0.499	0.787	0.039	0.039	0	52	53.8	67.9	152	156	0	31	31
2011	9	20	16	35	29	0.262	0.413	0.791	0.039	0.039	0	51.6	52.9	67.9	152	155	0	32	32
2011	9	20	16	45	29	0.21	0.466	0.791	0.049	0.046	0	51.2	52	67.9	151	153	0	32	32
2011	9	20	16	55	29	0.295	0.404	0.791	0.043	0.039	0	50.7	52	67.9	150	152	0	32	31
2011	9	20	17	5	29	0.331	0.384	0.794	0.039	0.039	0	50.3	51.6	67.9	150	153	0	33	33
2011	9	20	17	15	29	0.285	0.331	0.797	0.039	0.036	0	50.3	51.6	67.1	149	152	0	32	32
2011	9	20	17	25	29	0.292	0.335	0.801	0.036	0.033	0	50.3	50.7	67.9	149	150	0	32	32
2011	9	20	17	35	29	0.276	0.24	0.804	0.043	0.039	0	50.3	51.2	68.4	149	151	0	32	32
2011	9	20	17	45	29	0.318	0.23	0.804	0.043	0.039	0	50.7	51.2	68.8	149	151	0	31	32
2011	9	20	17	55	29	0.318	0.223	0.807	0.039	0.036	0	50.7	52	68.4	150	153	0	32	32
2011	9	20	18	5	29	0.325	0.269	0.807	0.039	0.039	0	51.2	52	68.4	151	153	0	32	32
2011	9	20	18	15	29	0.308	0.285	0.807	0.039	0.039	0	50.3	52	69.7	149	152	0	32	31
2011	9	20	18	25	29	0.331	0.171	0.81	0.039	0.039	0	50.3	51.6	69.7	149	152	0	32	32
2011	9	20	18	35	29	0.351	0.144	0.81	0.039	0.036	0	50.3	51.6	70.1	149	152	0	32	32
2011	9	20	18	45	29	0.387	0.098	0.81	0.036	0.033	0	50.3	52	70.5	150	152	0	33	31
2011	9	20	18	55	29	0.335	0.125	0.81	0.039	0.039	0	50.7	52	71	150	153	0	32	32
2011	9	20	19	5	29	0.295	0.105	0.81	0.039	0.039	0	50.7	52.5	71	150	154	0	32	32
2011	9	20	19	15	29	0.364	0.03	0.81	0.043	0.039	0	51.2	52	71	152	154	0	33	33

Blackrock Return (0208)

Year	Month	Day	Hour	Minute	Second	VelocityX	VelocityY	Level	StdError1	StdError2	StdError3	SNR1	SNR2	SNR3	SignalAmp1	SignalAmp2	SignalAmp3	Noise1	Noise2
2011	9	20	19	25	29	0.387	0.033	0.814	0.036	0.033	0	51.2	52.5	71	152	155	0	33	33
2011	9	20	19	35	29	0.348	0	0.814	0.046	0.043	0	51.6	52	71.8	152	154	0	32	33
2011	9	20	19	45	29	0.377	0.02	0.814	0.039	0.039	0	51.6	52.5	71.4	152	154	0	32	32
2011	9	20	19	55	29	0.371	-0.043	0.814	0.036	0.033	0	51.2	53.3	71.8	152	156	0	33	32
2011	9	20	20	5	29	0.253	0.013	0.814	0.036	0.033	0	51.2	52.5	72.7	152	154	0	33	32
2011	9	20	20	15	29	0.397	-0.039	0.814	0.039	0.036	0	51.2	52.9	72.2	152	155	0	33	32
2011	9	20	20	25	29	0.453	-0.007	0.814	0.039	0.039	0	52.5	53.3	71.8	154	156	0	32	32
2011	9	20	20	35	29	0.456	0.016	0.814	0.039	0.036	0	51.6	52.9	71.4	152	156	0	32	33
2011	9	20	20	45	29	0.367	-0.108	0.814	0.039	0.039	0	52.5	52.9	71.8	154	156	0	32	33
2011	9	20	20	55	29	0.384	0	0.814	0.039	0.036	0	51.6	52.5	70.5	152	154	0	32	32
2011	9	20	21	5	29	0.338	-0.052	0.814	0.039	0.039	0	51.6	52.9	71.8	152	155	0	32	32
2011	9	20	21	15	29	0.295	0.03	0.814	0.036	0.033	0	51.6	52	71.4	153	154	0	33	33
2011	9	20	21	25	29	0.394	-0.089	0.814	0.036	0.033	0	52	52.5	71.4	153	155	0	32	33
2011	9	20	21	35	29	0.44	-0.046	0.814	0.033	0.03	0	51.2	51.6	71	152	153	0	33	33
2011	9	20	21	45	29	0.351	0.007	0.814	0.036	0.033	0	51.2	51.6	71.8	151	153	0	32	33
2011	9	20	21	55	29	0.374	-0.056	0.814	0.036	0.033	0	51.6	52.5	71	152	154	0	32	32
2011	9	20	22	5	29	0.322	-0.033	0.814	0.039	0.036	0	51.2	52.5	71.4	151	154	0	32	32
2011	9	20	22	15	29	0.358	0.013	0.814	0.039	0.039	0	50.7	51.6	71	150	153	0	32	33
2011	9	20	22	25	29	0.351	0.03	0.814	0.036	0.033	0	51.2	52	71.8	151	153	0	32	32
2011	9	20	22	35	29	0.338	-0.049	0.814	0.049	0.049	0	51.2	52	70.5	152	154	0	33	33
2011	9	20	22	45	29	0.404	-0.052	0.814	0.036	0.033	0	50.7	51.2	71.4	151	152	0	33	33
2011	9	20	22	55	29	0.358	-0.026	0.814	0.039	0.036	0	55	56.3	67.1	161	163	0	33	32
2011	9	20	23	5	29	0.377	0.003	0.814	0.039	0.039	0	53.8	54.6	67.5	158	160	0	33	33
2011	9	20	23	15	29	0.361	0.007	0.814	0.043	0.039	0	53.3	53.8	68.8	156	159	0	32	34
2011	9	20	23	25	29	0.364	0.036	0.814	0.039	0.036	0	52	52.9	69.2	154	157	0	33	34
2011	9	20	23	35	29	0.354	-0.02	0.817	0.039	0.039	0	51.6	52.9	71	152	155	0	32	32
2011	9	20	23	45	29	0.413	-0.059	0.814	0.039	0.036	0	51.2	52.9	69.2	152	155	0	33	32
2011	9	20	23	55	29	0.39	-0.023	0.814	0.043	0.039	0	50.3	51.6	70.5	151	153	0	34	33
2011	9	21	0	5	29	0.374	-0.01	0.817	0.036	0.033	0	50.7	52.9	69.7	151	155	0	33	32
2011	9	21	0	15	29	0.404	-0.01	0.814	0.036	0.033	0	50.7	52.5	69.7	151	155	0	33	33
2011	9	21	0	25	29	0.397	-0.026	0.817	0.039	0.036	0	50.7	51.6	69.7	151	153	0	33	33
2011	9	21	0	35	29	0.42	0	0.817	0.036	0.033	0	50.3	50.7	70.5	150	151	0	33	33
2011	9	21	0	45	29	0.358	-0.059	0.817	0.036	0.033	0	50.7	51.6	69.7	151	153	0	33	33
2011	9	21	0	55	29	0.423	-0.056	0.817	0.039	0.036	0	50.7	51.2	70.1	150	152	0	32	33
2011	9	21	1	5	29	0.308	-0.033	0.817	0.039	0.036	0	50.3	51.2	71	149	151	0	32	32
2011	9	21	1	15	29	0.344	0.062	0.814	0.039	0.036	0	54.6	55.9	65.8	160	163	0	33	33
2011	9	21	1	25	29	0.348	0.043	0.814	0.036	0.033	0	54.2	55	66.7	159	161	0	33	33
2011	9	21	1	35	29	0.381	0.036	0.814	0.036	0.033	0	55	55.9	65.8	161	163	0	33	33
2011	9	21	1	45	29	0.423	-0.023	0.814	0.039	0.036	0	53.8	55.5	66.7	158	161	0	33	32
2011	9	21	1	55	29	0.361	-0.007	0.814	0.036	0.033	0	51.6	52.9	69.2	153	156	0	33	33
2011	9	21	2	5	29	0.381	0.02	0.814	0.033	0.03	0	50.7	51.6	69.2	151	153	0	33	33
2011	9	21	2	15	29	0.413	-0.036	0.817	0.039	0.036	0	49.5	51.2	68.8	149	152	0	34	33
2011	9	21	2	25	29	0.436	-0.075	0.814	0.033	0.03	0	50.3	51.2	69.7	150	152	0	33	33
2011	9	21	2	35	29	0.361	-0.036	0.814	0.036	0.033	0	49.9	50.7	69.7	149	151	0	33	33
2011	9	21	2	45	29	0.404	-0.036	0.817	0.046	0.043	0	49.9	50.7	70.1	149	151	0	33	33
2011	9	21	2	55	29	0.312	-0.023	0.814	0.033	0.03	0	49.9	51.2	69.2	149	152	0	33	33

Blackrock Return (0208)

Year	Month	Day	Hour	Minute	Second	VelocityX	VelocityY	Level	StdError1	StdError2	StdError3	SNR1	SNR2	SNR3	SignalAmp1	SignalAmp2	SignalAmp3	Noise1	Noise2
2011	9	21	3	5	29	0.381	-0.039	0.817	0.036	0.033	0	49.9	51.2	68.8	149	152	0	33	33
2011	9	21	3	15	29	0.374	-0.075	0.817	0.046	0.043	0	49.9	50.3	70.1	148	150	0	32	33
2011	9	21	3	25	29	0.433	0.052	0.817	0.036	0.033	0	57.6	58.5	61.5	167	169	0	33	33
2011	9	21	3	35	29	0.4	-0.046	0.817	0.036	0.033	0	55	56.3	63.6	161	164	0	33	33
2011	9	21	3	45	29	0.381	0	0.817	0.039	0.039	0	53.8	55.5	66.2	159	162	0	34	33
2011	9	21	3	55	29	0.279	0.01	0.817	0.039	0.039	0	51.6	52.9	67.5	154	156	0	34	33
2011	9	21	4	5	29	0.397	-0.003	0.817	0.039	0.036	0	50.3	51.6	68.8	151	153	0	34	33
2011	9	21	4	15	29	0.394	-0.062	0.817	0.039	0.039	0	49.5	50.3	69.2	148	151	0	33	34
2011	9	21	4	25	29	0.41	-0.033	0.817	0.039	0.036	0	49.5	50.3	68.4	148	150	0	33	33
2011	9	21	4	35	29	0.377	-0.131	0.817	0.046	0.046	0	49.5	49.5	68.8	147	149	0	32	34
2011	9	21	4	45	29	0.404	-0.056	0.817	0.033	0.03	0	49	50.3	69.7	147	151	0	33	34
2011	9	21	4	55	29	0.361	-0.102	0.817	0.033	0.03	0	49.5	50.3	67.9	148	151	0	33	34
2011	9	21	5	5	29	0.387	-0.085	0.817	0.033	0.03	0	49.5	50.3	68.8	149	151	0	34	34
2011	9	21	5	15	29	0.4	-0.043	0.817	0.039	0.039	0	49.9	50.7	68.4	149	151	0	33	33
2011	9	21	5	25	29	0.417	-0.026	0.817	0.039	0.036	0	49.5	50.3	68.4	148	151	0	33	34
2011	9	21	5	35	29	0.433	-0.082	0.817	0.039	0.039	0	49.5	51.2	68.4	149	152	0	34	33
2011	9	21	5	45	29	0.328	-0.066	0.817	0.036	0.033	0	49.5	51.2	67.9	149	153	0	34	34
2011	9	21	5	55	29	0.374	-0.059	0.814	0.039	0.036	0	49.5	50.7	67.9	148	152	0	33	34
2011	9	21	6	5	29	0.41	-0.043	0.814	0.039	0.036	0	49	50.7	69.2	147	151	0	33	33
2011	9	21	6	15	29	0.39	-0.085	0.814	0.033	0.03	0	49	49.9	68.8	147	150	0	33	34
2011	9	21	6	25	29	0.371	0.013	0.814	0.039	0.036	0	49.5	49.9	68.8	148	150	0	33	34
2011	9	21	6	35	29	0.328	-0.033	0.814	0.039	0.036	0	47.7	49.5	69.2	145	148	0	34	33
2011	9	21	6	45	29	0.427	-0.115	0.814	0.036	0.033	0	47.7	49.9	69.7	145	149	0	34	33
2011	9	21	6	55	29	0.407	-0.112	0.814	0.039	0.039	0	47.7	48.6	70.1	144	147	0	33	34
2011	9	21	7	5	29	0.364	-0.03	0.814	0.036	0.033	0	46.9	48.2	70.1	144	146	0	35	34
2011	9	21	7	15	29	0.394	-0.085	0.814	0.046	0.043	0	50.3	51.6	67.5	150	153	0	33	33
2011	9	21	7	25	29	0.318	-0.075	0.814	0.036	0.033	0	47.3	49	68.8	144	148	0	34	34
2011	9	21	7	35	29	0.354	-0.033	0.814	0.039	0.036	0	47.3	49	69.2	144	147	0	34	33
2011	9	21	7	45	29	0.351	-0.013	0.814	0.036	0.033	0	46.9	48.6	69.7	143	146	0	34	33
2011	9	21	7	55	29	0.371	0.013	0.814	0.036	0.033	0	47.3	49	70.1	144	147	0	34	33
2011	9	21	8	5	29	0.344	-0.02	0.814	0.039	0.036	0	46.4	48.6	69.7	142	147	0	34	34
2011	9	21	8	15	29	0.361	-0.066	0.814	0.043	0.039	0	47.3	48.6	69.7	143	146	0	33	33
2011	9	21	8	25	29	0.367	-0.098	0.814	0.049	0.046	0	47.7	48.6	69.7	144	147	0	33	34
2011	9	21	8	35	29	0.308	-0.016	0.814	0.043	0.039	0	47.7	49.5	69.7	145	148	0	34	33
2011	9	21	8	45	29	0.318	-0.007	0.814	0.039	0.036	0	48.6	49.5	69.7	146	149	0	33	34
2011	9	21	8	55	29	0.354	0	0.814	0.039	0.036	0	48.2	49	69.2	145	148	0	33	34
2011	9	21	9	5	29	0.315	-0.039	0.814	0.043	0.043	0	47.7	49	69.7	144	148	0	33	34
2011	9	21	9	15	29	0.407	-0.089	0.814	0.039	0.039	0	47.3	48.6	69.7	144	146	0	34	33
2011	9	21	9	25	29	0.325	0	0.814	0.033	0.03	0	46.4	48.6	70.1	142	146	0	34	33
2011	9	21	9	35	29	0.328	-0.115	0.814	0.052	0.049	0	47.7	49	70.5	145	148	0	34	34
2011	9	21	9	45	29	0.351	-0.085	0.817	0.039	0.039	0	48.6	49.5	69.7	146	149	0	33	34
2011	9	21	9	55	29	0.358	-0.01	0.814	0.043	0.039	0	49	49.5	69.7	148	149	0	34	34
2011	9	21	10	5	29	0.413	-0.062	0.814	0.039	0.039	0	49	49.9	70.5	147	150	0	33	34
2011	9	21	10	15	29	0.377	-0.036	0.814	0.043	0.039	0	49.5	49.5	70.5	148	149	0	33	34
2011	9	21	10	25	29	0.364	-0.062	0.814	0.039	0.036	0	51.2	51.2	70.1	152	152	0	33	33
2011	9	21	10	35	29	0.325	-0.033	0.814	0.036	0.033	0	50.3	52	70.1	150	154	0	33	33

Blackrock Return (0208)

Year	Month	Day	Hour	Minute	Second	VelocityX	VelocityY	Level	StdError1	StdError2	StdError3	SNR1	SNR2	SNR3	SignalAmp1	SignalAmp2	SignalAmp3	Noise1	Noise2
2011	9	21	10	45	29	0.39	-0.003	0.814	0.033	0.03	0	50.3	51.2	70.5	150	152	0	33	33
2011	9	21	10	55	29	0.328	0	0.814	0.039	0.036	0	51.2	52.9	69.2	152	156	0	33	33
2011	9	21	11	5	29	0.377	-0.023	0.814	0.033	0.03	0	53.3	52.9	69.2	157	157	0	33	34
2011	9	21	11	15	29	0.367	-0.016	0.814	0.03	0.03	0	52.5	54.2	69.2	156	159	0	34	33
2011	9	21	11	25	29	0.315	0.01	0.814	0.033	0.033	0	54.2	55	70.1	158	161	0	32	33
2011	9	21	11	35	29	0.381	0.016	0.814	0.039	0.036	0	53.3	54.6	70.1	157	160	0	33	33
2011	9	21	11	45	29	0.354	0.059	0.814	0.03	0.03	0	54.6	55	68.4	160	162	0	33	34
2011	9	21	11	55	29	0.358	-0.033	0.814	0.036	0.033	0	55.5	55.9	68.8	162	163	0	33	33
2011	9	21	12	5	29	0.344	0.062	0.814	0.036	0.033	0	55	56.3	67.9	161	164	0	33	33
2011	9	21	12	15	29	0.394	0.062	0.814	0.039	0.036	0	55.9	56.3	68.4	163	164	0	33	33
2011	9	21	12	25	29	0.381	0.085	0.817	0.039	0.039	0	57.2	58.5	67.9	165	168	0	32	32
2011	9	21	12	35	29	0.354	0.085	0.817	0.039	0.039	0	56.8	57.6	67.9	165	167	0	33	33
2011	9	21	12	45	29	0.341	0.039	0.817	0.033	0.03	0	57.6	58.5	66.7	166	168	0	32	32
2011	9	21	12	55	29	0.479	0.062	0.817	0.036	0.033	0	56.8	58.5	65.8	165	168	0	33	32
2011	9	21	13	5	29	0.387	0.059	0.817	0.033	0.03	0	57.2	58	67.5	166	168	0	33	33
2011	9	21	13	15	29	0.433	0.026	0.817	0.039	0.039	0	57.6	59.3	66.2	167	170	0	33	32
2011	9	21	13	25	29	0.358	0.072	0.817	0.033	0.03	0	58	59.3	66.2	167	170	0	32	32
2011	9	21	13	35	29	0.354	0.108	0.817	0.039	0.036	0	58	59.3	67.9	168	170	0	33	32
2011	9	21	13	45	29	0.387	0.03	0.817	0.039	0.036	0	58.5	59.8	66.7	168	171	0	32	32
2011	9	21	13	55	29	0.276	0.052	0.817	0.046	0.043	0	58.9	58.5	67.5	169	169	0	32	33
2011	9	21	14	5	29	0.427	0.115	0.817	0.039	0.036	0	59.3	59.8	66.2	170	171	0	32	32
2011	9	21	14	15	29	0.374	0.121	0.817	0.033	0.03	0	58.9	58.9	66.7	169	170	0	32	33
2011	9	21	14	25	29	0.341	0.062	0.817	0.033	0.03	0	58.9	60.2	65.8	170	171	0	33	31
2011	9	21	14	35	29	0.331	0.03	0.814	0.033	0.03	0	59.3	59.8	64.1	170	171	0	32	32
2011	9	21	14	45	29	0.282	0.112	0.814	0.033	0.03	0	59.3	59.8	65.8	170	171	0	32	32
2011	9	21	14	55	29	0.377	0.036	0.814	0.033	0.03	0	59.3	60.2	64.9	170	171	0	32	31
2011	9	21	15	5	29	0.344	0.105	0.81	0.036	0.033	0	58.5	59.8	64.9	168	171	0	32	32
2011	9	21	15	15	29	0.269	0.062	0.81	0.033	0.03	0	58.9	60.6	63.6	168	172	0	31	31
2011	9	21	15	25	29	0.4	0.105	0.81	0.039	0.039	0	58.9	60.6	63.2	169	172	0	32	31
2011	9	21	15	35	29	0.302	0.164	0.807	0.039	0.039	0	58.5	59.3	63.2	168	170	0	32	32
2011	9	21	15	45	29	0.292	0.079	0.804	0.033	0.03	0	59.3	59.8	63.6	169	171	0	31	32
2011	9	21	15	55	29	0.308	0.197	0.804	0.033	0.03	0	58	60.2	62.8	167	171	0	32	31
2011	9	21	16	5	29	0.312	0.059	0.801	0.033	0.03	0	57.6	58.9	63.2	166	169	0	32	32
2011	9	21	16	15	29	0.344	0.21	0.797	0.036	0.033	0	57.2	58.9	63.6	164	168	0	31	31
2011	9	21	16	25	29	0.41	0.125	0.794	0.036	0.033	0	56.8	57.6	64.1	163	165	0	31	31
2011	9	21	16	35	29	0.341	0.161	0.794	0.039	0.036	0	55.5	57.6	64.9	161	165	0	32	31
2011	9	21	16	45	29	0.328	0.171	0.791	0.039	0.036	0	56.3	56.3	65.4	162	163	0	31	32
2011	9	21	16	55	29	0.348	0.246	0.791	0.039	0.036	0	55	55.5	66.2	160	161	0	32	32
2011	9	21	17	5	29	0.322	0.249	0.791	0.039	0.036	0	53.8	55.5	67.5	157	160	0	32	31
2011	9	21	17	15	29	0.367	0.177	0.791	0.039	0.036	0	52.9	54.2	67.9	155	158	0	32	32
2011	9	21	17	25	29	0.289	0.272	0.791	0.036	0.033	0	52	52.9	68.4	153	155	0	32	32
2011	9	21	17	35	29	0.279	0.256	0.787	0.039	0.036	0	51.6	52.9	67.9	152	154	0	32	31
2011	9	21	17	45	29	0.276	0.299	0.787	0.043	0.039	0	51.2	52.9	69.7	151	154	0	32	31
2011	9	21	17	55	29	0.249	0.2	0.787	0.043	0.039	0	51.6	53.3	67.1	152	155	0	32	31
2011	9	21	18	5	29	0.282	0.207	0.787	0.046	0.043	0	51.2	52	69.2	151	153	0	32	32
2011	9	21	18	15	29	0.295	0.233	0.787	0.039	0.036	0	50.7	51.6	69.7	150	152	0	32	32

Blackrock Return (0208)

Year	Month	Day	Hour	Minute	Second	VelocityX	VelocityY	Level	StdError1	StdError2	StdError3	SNR1	SNR2	SNR3	SignalAmp1	SignalAmp2	SignalAmp3	Noise1	Noise2
2011	9	21	18	25	29	0.279	0.226	0.787	0.046	0.043	0	50.7	51.6	69.7	149	151	0	31	31
2011	9	21	18	35	29	0.276	0.276	0.787	0.043	0.039	0	50.3	51.6	69.7	149	152	0	32	32
2011	9	21	18	45	29	0.262	0.18	0.784	0.039	0.036	0	50.3	51.6	69.7	149	151	0	32	31
2011	9	21	18	55	29	0.348	0.135	0.784	0.036	0.033	0	50.7	51.6	69.2	150	152	0	32	32
2011	9	21	19	5	29	0.308	0.072	0.784	0.039	0.036	0	54.2	55.9	66.2	158	162	0	32	32
2011	9	21	19	15	29	0.322	0.105	0.784	0.036	0.033	0	53.8	54.6	67.5	157	159	0	32	32
2011	9	21	19	25	29	0.325	0.023	0.784	0.036	0.033	0	56.8	57.6	64.1	164	166	0	32	32
2011	9	21	19	35	29	0.315	0.085	0.784	0.036	0.033	0	53.3	54.2	67.9	156	158	0	32	32
2011	9	21	19	45	29	0.331	0.062	0.784	0.039	0.039	0	52	52.5	69.2	153	154	0	32	32
2011	9	21	19	55	29	0.279	0.016	0.784	0.033	0.03	0	50.7	52	69.2	151	153	0	33	32
2011	9	21	20	5	29	0.315	-0.056	0.784	0.039	0.036	0	51.2	52	69.2	152	153	0	33	32
2011	9	21	20	15	29	0.259	0.059	0.784	0.036	0.033	0	51.2	52.5	68.8	151	154	0	32	32
2011	9	21	20	25	29	0.276	-0.066	0.784	0.033	0.03	0	51.2	52.5	69.7	152	154	0	33	32
2011	9	21	20	35	29	0.312	-0.056	0.784	0.036	0.033	0	51.6	52.5	68.8	152	153	0	32	31
2011	9	21	20	45	29	0.305	0.02	0.784	0.039	0.036	0	52	52	68.8	153	153	0	32	32
2011	9	21	20	55	29	0.335	-0.079	0.784	0.039	0.036	0	51.6	52.9	68.8	152	155	0	32	32
2011	9	21	21	5	29	0.374	0.007	0.784	0.033	0.03	0	50.7	52.5	69.7	151	154	0	33	32
2011	9	21	21	15	29	0.315	-0.02	0.784	0.033	0.03	0	50.3	51.6	68.8	150	152	0	33	32
2011	9	21	21	25	29	0.361	0.003	0.784	0.036	0.033	0	51.2	52.5	69.7	152	154	0	33	32
2011	9	21	21	35	29	0.325	-0.069	0.784	0.033	0.03	0	51.2	52	69.7	152	154	0	33	33
2011	9	21	21	45	29	0.272	0.039	0.784	0.033	0.03	0	51.2	52.9	69.2	152	155	0	33	32
2011	9	21	21	55	29	0.272	-0.066	0.784	0.033	0.03	0	50.7	52	70.1	151	153	0	33	32
2011	9	21	22	5	29	0.331	-0.043	0.784	0.039	0.039	0	51.2	51.6	69.7	151	153	0	32	33
2011	9	21	22	15	29	0.299	-0.043	0.784	0.039	0.039	0	52	52.5	68.8	153	154	0	32	32
2011	9	21	22	25	29	0.259	-0.033	0.784	0.039	0.039	0	50.7	52	69.7	151	153	0	33	32
2011	9	21	22	35	29	0.282	-0.089	0.784	0.033	0.03	0	51.2	51.2	68.8	151	152	0	32	33
2011	9	21	22	45	29	0.292	-0.03	0.784	0.036	0.033	0	49.9	51.6	69.2	149	152	0	33	32
2011	9	21	22	55	29	0.295	-0.056	0.784	0.039	0.036	0	50.7	52	68.8	151	153	0	33	32
2011	9	21	23	5	29	0.305	-0.026	0.784	0.033	0.03	0	50.7	52	69.7	151	154	0	33	33
2011	9	21	23	15	29	0.331	-0.043	0.784	0.043	0.039	0	50.7	51.2	68.4	150	152	0	32	33
2011	9	21	23	25	29	0.302	-0.052	0.784	0.039	0.036	0	49.5	50.7	69.2	148	151	0	33	33
2011	9	21	23	35	29	0.318	0.016	0.781	0.039	0.039	0	53.3	54.2	67.1	157	158	0	33	32
2011	9	21	23	45	29	0.335	0.079	0.781	0.039	0.036	0	54.2	55.5	65.4	158	161	0	32	32
2011	9	21	23	55	29	0.315	0	0.781	0.039	0.039	0	52	52.9	67.5	154	156	0	33	33
2011	9	22	0	5	29	0.325	-0.003	0.784	0.036	0.033	0	51.6	52.5	67.5	153	155	0	33	33
2011	9	22	0	15	29	0.318	0.013	0.784	0.046	0.043	0	59.3	61.1	58	171	174	0	33	32
2011	9	22	0	25	29	0.371	0.033	0.784	0.039	0.036	0	58.5	59.8	59.3	168	171	0	32	32
2011	9	22	0	35	29	0.341	0.059	0.784	0.039	0.039	0	57.2	57.6	61.1	165	167	0	32	33
2011	9	22	0	45	29	0.302	0.033	0.784	0.033	0.03	0	57.2	58	62.4	166	168	0	33	33
2011	9	22	0	55	29	0.325	-0.052	0.784	0.039	0.039	0	56.3	57.6	62.4	164	166	0	33	32
2011	9	22	1	5	29	0.259	0.026	0.784	0.039	0.039	0	54.2	55.5	64.1	159	162	0	33	33
2011	9	22	1	15	29	0.322	0.03	0.784	0.036	0.033	0	52.9	54.6	65.4	156	160	0	33	33
2011	9	22	1	25	29	0.285	0.013	0.784	0.039	0.039	0	52.9	53.3	66.2	155	157	0	32	33
2011	9	22	1	35	29	0.282	0.026	0.784	0.036	0.033	0	52	53.8	66.2	154	157	0	33	32
2011	9	22	1	45	29	0.397	0.043	0.784	0.036	0.033	0	52	52.9	67.1	154	156	0	33	33
2011	9	22	1	55	29	0.289	-0.036	0.781	0.036	0.033	0	51.6	52	67.1	153	155	0	33	34

Blackrock Return (0208)

Year	Month	Day	Hour	Minute	Second	VelocityX	VelocityY	Level	StdError1	StdError2	StdError3	SNR1	SNR2	SNR3	SignalAmp1	SignalAmp2	SignalAmp3	Noise1	Noise2
2011	9	22	2	5	29	0.24	0	0.781	0.039	0.036	0	51.2	52.5	67.9	151	154	0	32	32
2011	9	22	2	15	29	0.272	0.007	0.781	0.039	0.036	0	50.7	52.5	68.4	151	154	0	33	32
2011	9	22	2	25	29	0.312	0	0.781	0.039	0.036	0	51.2	52	68.8	152	154	0	33	33
2011	9	22	2	35	29	0.318	-0.026	0.778	0.036	0.033	0	51.6	52	68.8	152	154	0	32	33
2011	9	22	2	45	29	0.384	-0.046	0.781	0.033	0.03	0	50.3	52	68.8	150	153	0	33	32
2011	9	22	2	55	29	0.249	-0.079	0.781	0.036	0.033	0	50.3	51.6	67.5	150	153	0	33	33
2011	9	22	3	5	29	0.312	-0.036	0.781	0.033	0.03	0	49.9	51.2	67.9	149	152	0	33	33
2011	9	22	3	15	29	0.394	0.016	0.781	0.033	0.03	0	50.7	51.6	68.8	151	153	0	33	33
2011	9	22	3	25	29	0.335	-0.049	0.781	0.039	0.036	0	50.7	52	67.9	151	154	0	33	33
2011	9	22	3	35	29	0.328	0	0.781	0.036	0.033	0	55.5	56.3	64.1	161	164	0	32	33
2011	9	22	3	45	29	0.318	-0.033	0.781	0.033	0.03	0	54.6	55.9	63.6	160	163	0	33	33
2011	9	22	3	55	29	0.364	-0.043	0.784	0.039	0.039	0	52.9	54.2	64.9	156	159	0	33	33
2011	9	22	4	5	29	0.299	0.085	0.784	0.033	0.03	0	52	52.9	65.4	154	156	0	33	33
2011	9	22	4	15	29	0.282	-0.036	0.784	0.036	0.033	0	51.6	52.9	66.7	153	156	0	33	33
2011	9	22	4	25	29	0.312	-0.016	0.784	0.036	0.033	0	51.2	52.5	66.7	152	155	0	33	33
2011	9	22	4	35	29	0.318	-0.036	0.784	0.036	0.033	0	51.2	52.5	66.2	151	154	0	32	32
2011	9	22	4	45	29	0.322	-0.007	0.784	0.039	0.039	0	50.3	51.6	66.7	150	153	0	33	33
2011	9	22	4	55	29	0.262	-0.026	0.787	0.039	0.039	0	50.7	51.6	67.5	150	153	0	32	33
2011	9	22	5	5	29	0.262	-0.066	0.787	0.033	0.03	0	49.9	50.7	67.5	149	151	0	33	33
2011	9	22	5	15	29	0.322	-0.039	0.787	0.039	0.036	0	49.5	51.2	67.1	149	152	0	34	33
2011	9	22	5	25	29	0.338	-0.062	0.787	0.036	0.033	0	49.9	51.2	67.1	149	152	0	33	33
2011	9	22	5	35	29	0.328	-0.059	0.787	0.036	0.033	0	49.9	50.7	66.7	150	152	0	34	34
2011	9	22	5	45	29	0.331	-0.072	0.791	0.039	0.039	0	49.9	50.3	66.7	149	151	0	33	34
2011	9	22	5	55	29	0.312	-0.069	0.791	0.033	0.03	0	49.9	51.2	66.7	149	152	0	33	33
2011	9	22	6	5	29	0.2	-0.128	0.791	0.039	0.036	0	49.5	51.2	67.5	148	152	0	33	33
2011	9	22	6	15	29	0.289	-0.128	0.791	0.036	0.033	0	49.9	50.7	67.1	149	151	0	33	33
2011	9	22	6	25	29	0.305	-0.095	0.787	0.036	0.033	0	48.6	50.7	67.9	147	151	0	34	33
2011	9	22	6	35	29	0.262	-0.082	0.784	0.036	0.033	0	48.6	49.5	67.9	146	148	0	33	33
2011	9	22	6	45	29	0.377	-0.075	0.784	0.039	0.036	0	49.5	51.2	66.7	149	152	0	34	33
2011	9	22	6	55	29	0.308	-0.069	0.784	0.033	0.03	0	50.7	52.5	65.8	152	155	0	34	33
2011	9	22	7	5	29	0.312	-0.082	0.784	0.043	0.039	0	49.9	51.2	66.7	149	153	0	33	34
2011	9	22	7	15	29	0.299	-0.085	0.787	0.033	0.03	0	49	49.9	67.1	147	150	0	33	34
2011	9	22	7	25	29	0.305	-0.115	0.791	0.036	0.033	0	48.6	50.3	67.1	146	150	0	33	33
2011	9	22	7	35	29	0.177	-0.072	0.791	0.033	0.03	0	48.6	49.5	67.9	146	149	0	33	34
2011	9	22	7	45	29	0.305	-0.013	0.794	0.043	0.039	0	48.2	48.6	68.4	145	147	0	33	34
2011	9	22	7	55	29	0.364	-0.046	0.794	0.033	0.03	0	48.2	49.5	68.4	145	148	0	33	33
2011	9	22	8	5	29	0.279	-0.082	0.794	0.039	0.036	0	48.2	49	69.2	145	148	0	33	34
2011	9	22	8	15	29	0.341	-0.072	0.794	0.033	0.03	0	52	53.8	65.4	155	159	0	34	34
2011	9	22	8	25	29	0.318	-0.016	0.794	0.043	0.039	0	49.5	51.2	67.5	149	152	0	34	33
2011	9	22	8	35	29	0.266	-0.062	0.794	0.036	0.033	0	49.9	50.7	67.9	150	152	0	34	34
2011	9	22	8	45	29	0.41	-0.036	0.794	0.039	0.039	0	49.5	50.7	67.9	148	152	0	33	34
2011	9	22	8	55	29	0.322	0.016	0.794	0.036	0.033	0	48.2	49.5	68.4	146	149	0	34	34
2011	9	22	9	5	29	0.256	-0.069	0.794	0.033	0.03	0	48.2	49.9	68.8	146	149	0	34	33
2011	9	22	9	15	29	0.305	0.023	0.794	0.046	0.043	0	55	56.3	62.4	161	164	0	33	33
2011	9	22	9	25	29	0.354	0.072	0.797	0.039	0.036	0	50.7	52.5	66.7	151	155	0	33	33
2011	9	22	9	35	29	0.387	-0.056	0.794	0.039	0.039	0	49.9	51.2	68.4	150	152	0	34	33

Blackrock Return (0208)

Year	Month	Day	Hour	Minute	Second	VelocityX	VelocityY	Level	StdError1	StdError2	StdError3	SNR1	SNR2	SNR3	SignalAmp1	SignalAmp2	SignalAmp3	Noise1	Noise2
2011	9	22	9	45	29	0.328	0.01	0.797	0.033	0.03	0	49.9	50.3	68.4	150	151	0	34	34
2011	9	22	9	55	29	0.344	-0.036	0.797	0.039	0.039	0	50.7	51.2	67.9	152	153	0	34	34
2011	9	22	10	5	29	0.295	-0.026	0.797	0.039	0.039	0	52.5	52.9	66.2	155	156	0	33	33
2011	9	22	10	15	29	0.358	-0.033	0.794	0.033	0.03	0	52.5	52.9	66.2	155	157	0	33	34
2011	9	22	10	25	29	0.322	-0.062	0.794	0.033	0.03	0	52.5	53.3	66.2	156	157	0	34	33
2011	9	22	10	35	29	0.325	0.01	0.794	0.039	0.036	0	52.9	53.8	66.2	156	158	0	33	33
2011	9	22	10	45	29	0.256	0.023	0.794	0.039	0.036	0	53.3	54.2	64.9	158	159	0	34	33
2011	9	22	10	55	29	0.351	0	0.791	0.039	0.036	0	53.8	54.6	65.8	159	160	0	34	33
2011	9	22	11	5	29	0.325	-0.003	0.791	0.039	0.036	0	55.5	55.5	63.6	162	162	0	33	33
2011	9	22	11	15	29	0.24	0.007	0.791	0.036	0.033	0	55.5	56.3	65.4	162	164	0	33	33
2011	9	22	11	25	29	0.302	0.003	0.787	0.039	0.036	0	56.8	57.2	63.2	165	166	0	33	33
2011	9	22	11	35	29	0.233	0.049	0.787	0.036	0.033	0	57.2	57.6	64.5	166	167	0	33	33
2011	9	22	11	45	29	0.364	-0.016	0.787	0.036	0.033	0	58	57.6	64.1	167	167	0	32	33
2011	9	22	11	55	29	0.331	-0.033	0.787	0.03	0.03	0	57.6	57.6	63.2	167	167	0	33	33
2011	9	22	12	5	29	0.246	0.016	0.787	0.036	0.033	0	57.6	58.5	63.6	167	169	0	33	33
2011	9	22	12	15	29	0.354	0.02	0.787	0.036	0.033	0	58	59.3	62.4	168	171	0	33	33
2011	9	22	12	25	29	0.276	0.059	0.787	0.033	0.03	0	58.5	60.2	62.8	169	172	0	33	32
2011	9	22	12	35	29	0.335	-0.046	0.784	0.036	0.033	0	59.8	59.8	61.9	172	172	0	33	33
2011	9	22	12	45	29	0.335	0	0.784	0.036	0.033	0	60.6	60.2	62.4	173	172	0	32	32
2011	9	22	12	55	29	0.302	0.069	0.784	0.039	0.036	0	60.6	60.2	63.2	173	173	0	32	33
2011	9	22	13	5	29	0.305	0.036	0.784	0.033	0.03	0	60.2	61.1	62.8	174	174	0	34	32
2011	9	22	13	15	29	0.276	0.072	0.784	0.036	0.033	0	60.2	60.6	62.8	173	174	0	33	33
2011	9	22	13	25	29	0.299	0.069	0.784	0.033	0.03	0	61.1	61.1	62.4	174	174	0	32	32
2011	9	22	13	35	29	0.387	0.046	0.787	0.039	0.036	0	61.1	61.1	62.4	174	175	0	32	33
2011	9	22	13	45	29	0.295	0.066	0.784	0.033	0.03	0	56.8	57.6	64.9	165	166	0	33	32
2011	9	22	13	55	29	0.266	0.089	0.784	0.039	0.036	0	55	55.5	66.7	160	161	0	32	32
2011	9	22	14	5	29	0.384	0.075	0.784	0.033	0.03	0	54.2	55.5	66.7	159	161	0	33	32
2011	9	22	14	15	29	0.256	0.089	0.784	0.039	0.039	0	53.8	53.8	67.5	156	157	0	31	32
2011	9	22	14	25	29	0.322	-0.01	0.784	0.043	0.039	0	53.3	54.2	68.4	157	158	0	33	32
2011	9	22	14	35	29	0.302	0.056	0.784	0.039	0.036	0	53.3	54.2	67.9	156	158	0	32	32
2011	9	22	14	45	29	0.338	0.059	0.784	0.043	0.039	0	56.3	57.6	64.9	163	165	0	32	31
2011	9	22	14	55	29	0.282	0.121	0.784	0.039	0.036	0	54.2	54.6	67.5	158	158	0	32	31
2011	9	22	15	5	29	0.217	0.177	0.784	0.039	0.039	0	55.5	55.5	66.7	161	161	0	32	32
2011	9	22	15	15	29	0.308	0.164	0.784	0.033	0.03	0	56.3	58	65.4	163	167	0	32	32
2011	9	22	15	25	29	0.299	0.085	0.784	0.039	0.036	0	57.2	58.5	64.5	165	168	0	32	32
2011	9	22	15	35	29	0.282	0.079	0.784	0.036	0.033	0	56.3	57.6	64.1	164	166	0	33	32
2011	9	22	15	45	29	0.276	0.167	0.784	0.039	0.036	0	57.6	58	65.4	166	167	0	32	32
2011	9	22	15	55	29	0.308	0.141	0.784	0.036	0.033	0	57.6	57.6	67.1	166	165	0	32	31
2011	9	22	16	5	29	0.341	0.102	0.784	0.036	0.033	0	57.2	57.6	65.8	165	166	0	32	32
2011	9	22	16	15	29	0.39	0.075	0.784	0.043	0.043	0	56.3	57.2	66.2	163	165	0	32	32
2011	9	22	16	25	29	0.335	0.131	0.784	0.039	0.036	0	55.9	56.8	67.9	163	163	0	33	31
2011	9	22	16	35	29	0.279	0.197	0.784	0.033	0.03	0	55.5	55.5	67.5	161	161	0	32	32
2011	9	22	16	45	29	0.299	0.118	0.787	0.039	0.036	0	54.2	55.5	67.1	158	161	0	32	32
2011	9	22	16	55	29	0.331	0.207	0.784	0.039	0.036	0	52.9	54.2	68.4	156	158	0	33	32
2011	9	22	17	5	29	0.285	0.128	0.784	0.046	0.046	0	53.3	54.2	68.4	157	158	0	33	32
2011	9	22	17	15	29	0.351	0.213	0.784	0.039	0.036	0	52	53.3	68.4	153	156	0	32	32

Blackrock Return (0208)

Year	Month	Day	Hour	Minute	Second	VelocityX	VelocityY	Level	StdError1	StdError2	StdError3	SNR1	SNR2	SNR3	SignalAmp1	SignalAmp2	SignalAmp3	Noise1	Noise2
2011	9	22	17	25	29	0.262	0.194	0.784	0.039	0.036	0	52	52.9	68.8	153	155	0	32	32
2011	9	22	17	35	29	0.299	0.112	0.784	0.039	0.036	0	52	53.8	68.8	153	156	0	32	31
2011	9	22	17	45	29	0.262	0.197	0.784	0.043	0.039	0	50.3	51.2	69.7	149	151	0	32	32
2011	9	22	17	55	29	0.266	0.2	0.784	0.043	0.039	0	50.3	51.6	69.7	149	152	0	32	32
2011	9	22	18	5	29	0.315	0.177	0.784	0.039	0.039	0	49.9	51.6	69.7	149	152	0	33	32
2011	9	22	18	15	29	0.285	0.23	0.784	0.039	0.036	0	49.5	50.7	70.5	148	151	0	33	33
2011	9	22	18	25	29	0.256	0.21	0.784	0.039	0.036	0	49.9	51.6	70.1	148	151	0	32	31
2011	9	22	18	35	29	0.302	0.079	0.784	0.052	0.049	0	50.3	51.6	70.5	148	152	0	31	32
2011	9	22	18	45	29	0.305	0.128	0.784	0.039	0.036	0	49.9	50.7	70.5	148	150	0	32	32
2011	9	22	18	55	29	0.272	0.19	0.784	0.039	0.036	0	49.9	51.6	69.7	148	152	0	32	32
2011	9	22	19	5	29	0.295	0.118	0.784	0.043	0.039	0	49.9	51.6	70.1	148	151	0	32	31
2011	9	22	19	15	29	0.276	0.003	0.784	0.039	0.036	0	50.7	52	69.7	150	153	0	32	32
2011	9	22	19	25	29	0.289	0.066	0.784	0.039	0.036	0	50.7	52	69.7	150	153	0	32	32
2011	9	22	19	35	29	0.318	0.102	0.784	0.036	0.033	0	51.2	52.5	69.7	151	154	0	32	32
2011	9	22	19	45	29	0.262	-0.02	0.784	0.036	0.033	0	51.2	52	69.2	151	153	0	32	32
2011	9	22	19	55	29	0.276	-0.066	0.784	0.033	0.03	0	53.3	54.2	67.5	155	158	0	31	32
2011	9	22	20	5	29	0.295	-0.033	0.784	0.036	0.033	0	51.2	52.9	68.8	151	155	0	32	32
2011	9	22	20	15	29	0.322	0.075	0.784	0.039	0.036	0	52.5	52.5	68.4	153	155	0	31	33
2011	9	22	20	25	29	0.272	-0.039	0.784	0.039	0.036	0	52	53.3	67.9	153	156	0	32	32
2011	9	22	20	35	29	0.292	-0.056	0.784	0.033	0.03	0	52.5	53.3	67.5	155	156	0	33	32
2011	9	22	20	45	29	0.276	-0.089	0.784	0.036	0.033	0	51.2	52.5	68.8	152	154	0	33	32
2011	9	22	20	55	29	0.351	-0.03	0.784	0.036	0.033	0	51.2	52	68.4	152	154	0	33	33
2011	9	22	21	5	29	0.305	0.033	0.784	0.039	0.036	0	51.6	52.5	68.4	152	154	0	32	32
2011	9	22	21	15	29	0.4	-0.013	0.784	0.039	0.039	0	50.7	52.5	67.5	151	154	0	33	32
2011	9	22	21	25	29	0.325	-0.052	0.784	0.033	0.03	0	51.2	52	69.2	151	153	0	32	32
2011	9	22	21	35	29	0.246	-0.062	0.784	0.039	0.036	0	50.3	52	69.2	150	154	0	33	33
2011	9	22	21	45	29	0.315	-0.01	0.784	0.036	0.033	0	51.6	52	68.4	152	153	0	32	32
2011	9	22	21	55	29	0.381	-0.016	0.784	0.036	0.033	0	51.2	52.5	68.4	151	154	0	32	32
2011	9	22	22	5	29	0.269	-0.079	0.784	0.033	0.03	0	51.2	52.5	68.8	151	154	0	32	32
2011	9	22	22	15	29	0.325	-0.072	0.784	0.036	0.033	0	51.2	51.6	67.9	151	153	0	32	33
2011	9	22	22	25	29	0.328	-0.046	0.784	0.033	0.03	0	51.2	52.5	68.4	152	154	0	33	32
2011	9	22	22	35	29	0.358	0.007	0.784	0.039	0.039	0	51.2	52	67.9	152	154	0	33	33
2011	9	22	22	45	29	0.377	-0.043	0.784	0.036	0.033	0	50.7	52	69.2	151	154	0	33	33
2011	9	22	22	55	29	0.348	-0.089	0.784	0.039	0.039	0	53.8	55	64.9	158	161	0	33	33
2011	9	22	23	5	29	0.312	-0.079	0.784	0.039	0.036	0	55.9	58	61.9	163	167	0	33	32
2011	9	22	23	15	29	0.367	-0.089	0.784	0.039	0.036	0	52	53.8	66.2	154	157	0	33	32
2011	9	22	23	25	29	0.322	-0.01	0.784	0.039	0.036	0	50.7	52	67.5	151	154	0	33	33
2011	9	22	23	35	29	0.289	0.013	0.784	0.039	0.036	0	49.9	52	68.4	149	153	0	33	32
2011	9	22	23	45	29	0.285	-0.026	0.784	0.039	0.036	0	55.5	56.8	62.8	162	165	0	33	33
2011	9	22	23	55	29	0.427	-0.02	0.784	0.039	0.039	0	55.5	56.8	62.4	162	165	0	33	33
2011	9	23	0	5	29	0.338	-0.046	0.784	0.033	0.03	0	54.6	55.5	65.4	159	162	0	32	33
2011	9	23	0	15	29	0.302	-0.036	0.784	0.036	0.033	0	52.5	52.9	66.7	155	156	0	33	33
2011	9	23	0	25	29	0.292	-0.003	0.784	0.036	0.033	0	51.2	52.5	67.1	152	155	0	33	33
2011	9	23	0	35	29	0.302	-0.013	0.784	0.036	0.033	0	50.7	52.5	67.1	151	154	0	33	32
2011	9	23	0	45	29	0.289	-0.046	0.784	0.036	0.033	0	51.6	52.5	66.7	153	155	0	33	33
2011	9	23	0	55	29	0.384	0	0.787	0.039	0.039	0	51.2	52.5	66.7	152	154	0	33	32

Blackrock Return (0208)

Year	Month	Day	Hour	Minute	Second	VelocityX	VelocityY	Level	StdError1	StdError2	StdError3	SNR1	SNR2	SNR3	SignalAmp1	SignalAmp2	SignalAmp3	Noise1	Noise2
2011	9	23	1	5	29	0.331	-0.092	0.787	0.036	0.033	0	50.7	52	67.1	151	154	0	33	33
2011	9	23	1	15	29	0.387	-0.052	0.794	0.039	0.039	0	50.7	51.6	66.7	150	153	0	32	33
2011	9	23	1	25	29	0.24	-0.105	0.794	0.039	0.036	0	49.9	51.6	67.9	149	153	0	33	33
2011	9	23	1	35	29	0.341	-0.02	0.797	0.043	0.039	0	50.7	51.2	67.9	150	152	0	32	33
2011	9	23	1	45	29	0.289	0	0.794	0.039	0.039	0	49.9	51.2	67.9	149	153	0	33	34
2011	9	23	1	55	29	0.361	-0.046	0.794	0.039	0.039	0	49.9	50.7	68.4	149	151	0	33	33
2011	9	23	2	5	29	0.351	-0.112	0.794	0.039	0.039	0	50.7	51.2	67.5	150	152	0	32	33
2011	9	23	2	15	29	0.348	-0.125	0.794	0.036	0.033	0	50.7	51.2	67.1	150	152	0	32	33
2011	9	23	2	25	29	0.282	-0.092	0.794	0.043	0.039	0	49.9	51.2	67.1	149	152	0	33	33
2011	9	23	2	35	29	0.341	-0.069	0.791	0.033	0.03	0	50.7	51.6	67.1	151	153	0	33	33
2011	9	23	2	45	29	0.377	-0.049	0.794	0.033	0.03	0	52.5	53.8	65.4	155	158	0	33	33
2011	9	23	2	55	29	0.302	-0.052	0.791	0.036	0.033	0	52.5	52.9	65.4	154	156	0	32	33
2011	9	23	3	5	29	0.322	-0.085	0.791	0.036	0.033	0	52	53.3	64.5	154	157	0	33	33
2011	9	23	3	15	29	0.328	-0.069	0.794	0.046	0.043	0	51.2	52.5	65.8	152	155	0	33	33
2011	9	23	3	25	29	0.302	-0.026	0.791	0.039	0.039	0	50.7	52	66.2	151	154	0	33	33
2011	9	23	3	35	29	0.367	-0.02	0.791	0.036	0.033	0	56.3	57.2	61.1	164	166	0	33	33
2011	9	23	3	45	29	0.217	0.03	0.784	0.039	0.039	0	55.5	56.8	60.6	163	166	0	34	34
2011	9	23	3	55	29	0.384	-0.02	0.784	0.039	0.036	0	57.2	58.9	59.3	167	170	0	34	33
2011	9	23	4	5	29	0.381	0.046	0.784	0.039	0.036	0	57.2	58.5	58.9	166	169	0	33	33
2011	9	23	4	15	29	0.328	0	0.784	0.039	0.039	0	55	55.9	61.9	161	163	0	33	33
2011	9	23	4	25	29	0.344	0.039	0.787	0.039	0.039	0	55.5	57.2	61.1	163	166	0	34	33
2011	9	23	4	35	29	0.348	0.007	0.801	0.039	0.039	0	55.5	57.2	64.1	162	166	0	33	33
2011	9	23	4	45	29	0.344	-0.016	0.807	0.039	0.036	0	53.8	55.5	67.9	159	162	0	34	33
2011	9	23	4	55	29	0.312	-0.016	0.807	0.039	0.036	0	52.9	54.6	69.7	157	160	0	34	33
2011	9	23	5	5	29	0.328	-0.016	0.807	0.039	0.039	0	52.9	54.6	68.8	156	160	0	33	33
2011	9	23	5	15	29	0.348	0.046	0.807	0.039	0.036	0	55.9	57.6	64.1	164	167	0	34	33
2011	9	23	5	25	29	0.381	0.016	0.804	0.039	0.036	0	53.8	55.9	66.7	159	163	0	34	33
2011	9	23	5	35	29	0.361	0.01	0.804	0.039	0.036	0	52.9	54.2	67.9	157	160	0	34	34
2011	9	23	5	45	29	0.367	0	0.801	0.033	0.03	0	53.8	54.6	67.5	158	160	0	33	33
2011	9	23	5	55	29	0.41	-0.033	0.801	0.036	0.033	0	52.9	54.2	67.9	156	159	0	33	33
2011	9	23	6	5	29	0.262	-0.026	0.801	0.039	0.036	0	56.3	57.2	63.2	164	167	0	33	34
2011	9	23	6	15	29	0.358	-0.072	0.801	0.036	0.033	0	55.5	56.8	63.6	163	165	0	34	33
2011	9	23	6	25	29	0.315	-0.066	0.801	0.036	0.033	0	53.3	54.6	65.8	157	160	0	33	33
2011	9	23	6	35	29	0.367	-0.075	0.797	0.039	0.036	0	51.6	52.5	67.5	153	156	0	33	34
2011	9	23	6	45	29	0.374	-0.039	0.797	0.039	0.036	0	49.9	50.7	68.8	150	152	0	34	34
2011	9	23	6	55	29	0.279	-0.052	0.797	0.039	0.039	0	49.9	50.7	68.4	149	152	0	33	34
2011	9	23	7	5	29	0.338	0.003	0.797	0.033	0.03	0	49.9	50.7	68.8	149	152	0	33	34
2011	9	23	7	15	29	0.354	-0.039	0.797	0.039	0.036	0	49.9	50.3	68.8	149	151	0	33	34
2011	9	23	7	25	29	0.4	-0.003	0.797	0.043	0.039	0	49.5	49.9	69.2	149	150	0	34	34
2011	9	23	7	35	29	0.358	-0.079	0.797	0.043	0.039	0	49	50.3	69.2	148	150	0	34	33
2011	9	23	7	45	29	0.331	-0.072	0.797	0.033	0.03	0	48.2	50.3	69.2	146	150	0	34	33
2011	9	23	7	55	29	0.295	-0.092	0.797	0.036	0.033	0	47.3	49.5	70.5	144	148	0	34	33
2011	9	23	8	5	29	0.312	-0.043	0.797	0.036	0.033	0	47.3	48.6	70.5	144	147	0	34	34
2011	9	23	8	15	29	0.289	-0.098	0.797	0.039	0.036	0	48.2	49	70.5	145	148	0	33	34
2011	9	23	8	25	29	0.302	-0.026	0.797	0.036	0.033	0	48.2	49.5	70.1	146	149	0	34	34
2011	9	23	8	35	29	0.318	-0.056	0.797	0.039	0.036	0	48.6	49	70.1	147	148	0	34	34

Blackrock Return (0208)

Year	Month	Day	Hour	Minute	Second	VelocityX	VelocityY	Level	StdError1	StdError2	StdError3	SNR1	SNR2	SNR3	SignalAmp1	SignalAmp2	SignalAmp3	Noise1	Noise2
2011	9	23	8	45	29	0.348	-0.062	0.797	0.043	0.039	0	47.7	49	70.5	145	147	0	34	33
2011	9	23	8	55	29	0.351	-0.036	0.797	0.039	0.036	0	47.3	49	71	144	148	0	34	34
2011	9	23	9	5	29	0.318	-0.016	0.797	0.043	0.039	0	46.9	48.6	71	143	147	0	34	34
2011	9	23	9	15	29	0.374	0.039	0.797	0.033	0.03	0	48.6	49	70.1	147	148	0	34	34
2011	9	23	9	25	29	0.315	-0.033	0.797	0.036	0.033	0	47.7	48.6	69.7	145	147	0	34	34
2011	9	23	9	35	29	0.305	0.098	0.797	0.039	0.039	0	49	50.3	69.2	148	150	0	34	33
2011	9	23	9	45	29	0.328	-0.085	0.797	0.043	0.039	0	49.9	49.5	69.2	149	149	0	33	34
2011	9	23	9	55	29	0.226	-0.023	0.797	0.039	0.036	0	52	50.3	69.2	154	151	0	33	34
2011	9	23	10	5	29	0.351	0.016	0.797	0.039	0.036	0	52	52	67.5	155	155	0	34	34
2011	9	23	10	15	29	0.318	-0.026	0.797	0.039	0.039	0	52	52.5	67.9	154	154	0	33	32
2011	9	23	10	25	29	0.295	0.026	0.794	0.033	0.03	0	53.3	53.3	66.7	157	157	0	33	33
2011	9	23	10	35	29	0.344	0.033	0.794	0.043	0.039	0	54.6	53.8	65.4	160	159	0	33	34
2011	9	23	10	45	29	0.348	0.069	0.794	0.036	0.033	0	54.6	55.5	64.1	161	162	0	34	33
2011	9	23	10	55	29	0.285	0.069	0.794	0.033	0.033	0	56.3	56.3	64.5	164	164	0	33	33
2011	9	23	11	5	29	0.348	0.036	0.794	0.033	0.03	0	55.5	55.5	64.9	162	163	0	33	34
2011	9	23	11	15	29	0.302	0.043	0.794	0.033	0.03	0	57.2	56.3	63.2	166	164	0	33	33
2011	9	23	11	25	29	0.367	-0.036	0.791	0.039	0.039	0	57.2	57.6	63.6	166	167	0	33	33
2011	9	23	11	35	29	0.299	0.01	0.791	0.039	0.039	0	58.5	58.5	63.2	168	168	0	32	32
2011	9	23	11	45	29	0.308	0.043	0.791	0.02	0.016	0	58	58	62.8	168	168	0	33	33
2011	9	23	11	55	29	0.348	0.036	0.787	0.033	0.03	0	58.9	60.2	64.5	170	172	0	33	32
2011	9	23	12	5	29	0.322	0.013	0.787	0.039	0.036	0	58.9	58.9	61.5	170	170	0	33	33
2011	9	23	12	15	29	0.253	-0.023	0.787	0.036	0.033	0	59.8	60.2	61.9	172	173	0	33	33
2011	9	23	12	25	29	0.358	0.007	0.787	0.036	0.033	0	59.3	60.2	62.4	171	173	0	33	33
2011	9	23	12	35	29	0.308	-0.003	0.787	0.036	0.033	0	60.6	61.1	62.4	174	174	0	33	32
2011	9	23	12	45	29	0.292	-0.02	0.787	0.033	0.03	0	61.1	60.6	61.9	174	173	0	32	32
2011	9	23	12	55	29	0.361	0.02	0.787	0.033	0.03	0	61.1	61.9	61.1	173	176	0	31	32
2011	9	23	13	5	29	0.292	0.089	0.784	0.033	0.03	0	61.5	61.1	61.9	175	175	0	32	33
2011	9	23	13	15	29	0.279	0	0.784	0.033	0.03	0	61.1	61.5	61.5	175	175	0	33	32
2011	9	23	13	25	29	0.367	0.069	0.787	0.033	0.03	0	62.4	61.9	60.6	177	177	0	32	33
2011	9	23	13	35	29	0.262	0.007	0.784	0.033	0.03	0	61.5	61.5	61.9	175	176	0	32	33
2011	9	23	13	45	29	0.292	0.013	0.784	0.033	0.03	0	62.4	61.5	61.5	178	176	0	33	33
2011	9	23	13	55	29	0.331	0.052	0.784	0.036	0.033	0	62.4	62.4	61.1	177	177	0	32	32
2011	9	23	14	5	29	0.361	0.052	0.784	0.036	0.033	0	62.4	62.8	61.5	177	177	0	32	31
2011	9	23	14	15	29	0.302	0.052	0.784	0.036	0.033	0	62.4	62.4	62.8	177	177	0	32	32
2011	9	23	14	25	29	0.351	0.049	0.784	0.039	0.039	0	61.9	61.9	62.4	176	176	0	32	32
2011	9	23	14	35	29	0.295	-0.01	0.784	0.033	0.03	0	62.4	61.9	62.8	177	176	0	32	32
2011	9	23	14	45	29	0.312	0.128	0.784	0.033	0.03	0	57.6	57.6	67.5	166	165	0	32	31
2011	9	23	14	55	29	0.289	0.049	0.784	0.033	0.03	0	61.9	61.9	63.6	175	175	0	31	31
2011	9	23	15	5	29	0.397	0.052	0.784	0.033	0.03	0	61.9	62.4	63.2	176	177	0	32	32
2011	9	23	15	15	29	0.358	0.043	0.784	0.033	0.03	0	61.1	61.9	62.8	175	176	0	33	32
2011	9	23	15	25	29	0.331	0.079	0.784	0.036	0.033	0	60.6	61.5	64.1	173	174	0	32	31
2011	9	23	15	35	29	0.305	0.082	0.784	0.033	0.03	0	61.5	61.9	63.6	175	176	0	32	32
2011	9	23	15	45	29	0.285	-0.036	0.784	0.039	0.036	0	60.2	60.2	63.2	172	172	0	32	32
2011	9	23	15	55	29	0.423	0.075	0.784	0.033	0.03	0	55	58.5	70.1	160	168	0	32	32
2011	9	23	16	5	29	0.282	0.21	0.784	0.039	0.036	0	53.8	55.9	70.1	157	161	0	32	31
2011	9	23	16	15	29	0.459	0.036	0.784	0.036	0.033	0	52.5	54.6	70.1	154	159	0	32	32

Blackrock Return (0208)

Year	Month	Day	Hour	Minute	Second	VelocityX	VelocityY	Level	StdError1	StdError2	StdError3	SNR1	SNR2	SNR3	SignalAmp1	SignalAmp2	SignalAmp3	Noise1	Noise2
2011	9	23	16	25	29	0.249	0.151	0.781	0.039	0.039	0	54.2	53.8	70.5	157	157	0	31	32
2011	9	23	16	35	29	0.246	0.318	0.781	0.033	0.03	0	52.9	54.2	71.4	155	157	0	32	31
2011	9	23	16	45	29	0.217	0.21	0.781	0.036	0.033	0	53.8	53.8	70.5	157	157	0	32	32
2011	9	23	16	55	29	0.279	0.194	0.781	0.039	0.036	0	52.5	53.3	71.4	154	155	0	32	31
2011	9	23	17	5	29	0.197	0.085	0.781	0.033	0.03	0	53.3	52.5	70.5	156	154	0	32	32
2011	9	23	17	15	29	0.213	0.203	0.781	0.039	0.036	0	53.8	53.8	70.1	157	156	0	32	31
2011	9	23	17	25	29	0.259	0.272	0.781	0.049	0.046	0	52.9	52	71	155	153	0	32	32
2011	9	23	17	35	29	0.253	0.157	0.781	0.036	0.033	0	52	52.9	71	153	155	0	32	32
2011	9	23	17	45	29	0.213	0.157	0.781	0.039	0.036	0	52.9	53.8	69.7	155	157	0	32	32
2011	9	23	17	55	29	0.354	0.128	0.781	0.036	0.033	0	51.6	52.5	71	152	154	0	32	32
2011	9	23	18	5	29	0.194	0.115	0.781	0.043	0.039	0	51.2	52.5	71	151	154	0	32	32
2011	9	23	18	15	29	0.085	0.016	0.781	0.039	0.036	0	51.2	51.6	71.4	151	152	0	32	32
2011	9	23	18	25	29	0.118	0.102	0.781	0.043	0.039	0	50.7	52	71.4	151	153	0	33	32
2011	9	23	18	35	29	0.299	0.121	0.781	0.039	0.036	0	51.2	52	71.4	151	153	0	32	32
2011	9	23	18	45	29	0.364	0.062	0.781	0.043	0.039	0	50.7	51.6	72.2	150	152	0	32	32
2011	9	23	18	55	29	0.315	0.03	0.781	0.039	0.039	0	53.3	53.3	69.7	155	156	0	31	32
2011	9	23	19	5	29	0.262	0	0.781	0.049	0.046	0	51.6	52.5	70.5	152	153	0	32	31
2011	9	23	19	15	29	0.292	-0.056	0.781	0.039	0.039	0	51.2	52	71	151	153	0	32	32
2011	9	23	19	25	29	0.217	0.036	0.781	0.039	0.036	0	51.2	52	70.5	151	152	0	32	31
2011	9	23	19	35	29	0.249	0.043	0.781	0.039	0.036	0	51.6	52.5	71	153	155	0	33	33
2011	9	23	19	45	29	0.312	-0.069	0.781	0.039	0.039	0	51.6	52	70.5	152	154	0	32	33
2011	9	23	19	55	29	0.305	0.016	0.781	0.036	0.033	0	51.2	52	71.4	152	153	0	33	32
2011	9	23	20	5	29	0.295	-0.062	0.781	0.039	0.036	0	52	52.9	70.1	153	155	0	32	32
2011	9	23	20	15	29	0.348	-0.026	0.781	0.039	0.039	0	51.6	52.5	70.1	153	154	0	33	32
2011	9	23	20	25	29	0.374	-0.036	0.781	0.036	0.033	0	51.6	52.5	70.5	153	154	0	33	32
2011	9	23	20	35	29	0.387	-0.033	0.781	0.033	0.033	0	52.5	53.3	69.2	154	156	0	32	32
2011	9	23	20	45	29	0.331	-0.098	0.781	0.036	0.033	0	52.5	53.3	70.1	154	156	0	32	32
2011	9	23	20	55	29	0.335	-0.089	0.781	0.033	0.03	0	52	52.5	69.7	153	154	0	32	32
2011	9	23	21	5	29	0.328	-0.072	0.781	0.036	0.033	0	52.5	52	69.2	154	154	0	32	33
2011	9	23	21	15	29	0.22	0.026	0.781	0.039	0.036	0	52.5	53.3	68.8	155	157	0	33	33
2011	9	23	21	25	29	0.282	-0.016	0.781	0.039	0.036	0	52.5	52.9	68.4	154	156	0	32	33
2011	9	23	21	35	29	0.295	-0.03	0.781	0.036	0.033	0	51.6	52.9	69.7	152	156	0	32	33
2011	9	23	21	45	29	0.302	0.03	0.781	0.036	0.033	0	51.6	52	69.2	153	153	0	33	32
2011	9	23	21	55	29	0.358	0.016	0.781	0.036	0.033	0	52	52.5	69.2	153	154	0	32	32
2011	9	23	22	5	29	0.269	0	0.781	0.036	0.033	0	51.6	52	69.2	152	153	0	32	32
2011	9	23	22	15	29	0.331	-0.075	0.781	0.039	0.036	0	55.9	56.8	64.5	163	164	0	33	32
2011	9	23	22	25	29	0.367	-0.007	0.781	0.033	0.03	0	55	55.9	65.4	161	163	0	33	33
2011	9	23	22	35	29	0.318	-0.013	0.781	0.049	0.049	0	52.9	53.8	66.7	156	158	0	33	33
2011	9	23	22	45	29	0.299	-0.049	0.781	0.039	0.036	0	51.6	52.5	68.8	153	155	0	33	33
2011	9	23	22	55	29	0.23	0.016	0.781	0.036	0.033	0	50.7	51.6	68.8	151	153	0	33	33
2011	9	23	23	5	29	0.381	-0.02	0.781	0.033	0.03	0	51.2	52	70.1	151	153	0	32	32
2011	9	23	23	15	29	0.374	-0.056	0.781	0.039	0.039	0	50.3	50.7	69.7	150	151	0	33	33
2011	9	23	23	25	29	0.341	-0.036	0.781	0.039	0.036	0	50.3	52	69.7	150	153	0	33	32
2011	9	23	23	35	29	0.344	-0.03	0.781	0.049	0.049	0	51.6	51.6	68.4	152	153	0	32	33
2011	9	23	23	45	29	0.351	0	0.781	0.039	0.036	0	50.7	51.6	69.2	150	152	0	32	32
2011	9	23	23	55	29	0.289	-0.03	0.781	0.039	0.039	0	51.2	52	68.4	151	153	0	32	32

Blackrock Return (0208)

Year	Month	Day	Hour	Minute	Second	VelocityX	VelocityY	Level	StdError1	StdError2	StdError3	SNR1	SNR2	SNR3	SignalAmp1	SignalAmp2	SignalAmp3	Noise1	Noise2
2011	9	24	0	5	29	0.322	-0.043	0.781	0.033	0.03	0	50.3	51.2	69.2	149	152	0	32	33
2011	9	24	0	15	29	0.299	-0.033	0.781	0.033	0.03	0	50.7	50.7	70.5	150	151	0	32	33
2011	9	24	0	25	29	0.269	-0.007	0.781	0.033	0.03	0	49.5	51.2	69.2	149	152	0	34	33
2011	9	24	0	35	29	0.308	0	0.781	0.046	0.043	0	49.9	50.7	68.8	149	151	0	33	33
2011	9	24	0	45	29	0.279	0	0.781	0.033	0.03	0	50.3	50.7	69.2	150	151	0	33	33
2011	9	24	0	55	29	0.302	-0.033	0.781	0.043	0.043	0	50.7	51.2	68.8	150	152	0	32	33
2011	9	24	1	5	29	0.302	-0.036	0.781	0.036	0.033	0	49.9	51.6	68.8	149	152	0	33	32
2011	9	24	1	15	29	0.269	0	0.781	0.039	0.039	0	51.6	52.9	67.5	153	155	0	33	32
2011	9	24	1	25	29	0.328	-0.03	0.784	0.039	0.039	0	50.3	51.2	67.1	150	152	0	33	33
2011	9	24	1	35	29	0.295	-0.016	0.781	0.039	0.036	0	49.9	50.3	69.7	148	150	0	32	33
2011	9	24	1	45	29	0.315	-0.092	0.784	0.033	0.03	0	49.9	50.7	68.8	149	150	0	33	32
2011	9	24	1	55	29	0.367	-0.016	0.781	0.039	0.039	0	50.3	51.2	68.8	149	152	0	32	33
2011	9	24	2	5	29	0.285	0.007	0.784	0.043	0.039	0	49.9	51.2	68.4	149	152	0	33	33
2011	9	24	2	15	29	0.377	-0.072	0.784	0.039	0.036	0	50.3	52	67.5	150	153	0	33	32
2011	9	24	2	25	29	0.325	-0.043	0.784	0.039	0.036	0	50.3	51.2	67.9	150	152	0	33	33
2011	9	24	2	35	29	0.315	-0.02	0.784	0.046	0.043	0	49.9	51.2	68.4	149	152	0	33	33
2011	9	24	2	45	29	0.348	-0.108	0.784	0.039	0.036	0	50.3	51.2	67.9	149	152	0	32	33
2011	9	24	2	55	29	0.361	0.007	0.784	0.043	0.039	0	50.3	50.7	67.5	150	152	0	33	34
2011	9	24	3	5	29	0.259	-0.036	0.784	0.036	0.033	0	50.3	51.2	67.9	150	151	0	33	32
2011	9	24	3	15	29	0.358	-0.043	0.784	0.039	0.036	0	50.7	51.2	67.5	150	152	0	32	33
2011	9	24	3	25	29	0.322	-0.069	0.784	0.043	0.039	0	50.7	51.2	67.1	150	152	0	32	33
2011	9	24	3	35	29	0.318	-0.079	0.784	0.036	0.033	0	49.9	49.9	68.4	149	150	0	33	34
2011	9	24	3	45	29	0.262	-0.036	0.784	0.036	0.033	0	51.6	52.5	66.7	153	155	0	33	33
2011	9	24	3	55	29	0.312	-0.036	0.784	0.039	0.036	0	56.3	57.6	61.1	164	167	0	33	33
2011	9	24	4	5	29	0.292	-0.036	0.784	0.036	0.033	0	56.8	58	60.6	165	168	0	33	33
2011	9	24	4	15	29	0.24	0.03	0.784	0.039	0.039	0	55.5	56.8	61.9	162	165	0	33	33
2011	9	24	4	25	29	0.312	-0.036	0.784	0.033	0.033	0	55.5	55.9	63.2	161	163	0	32	33
2011	9	24	4	35	29	0.341	0.026	0.784	0.033	0.03	0	53.3	54.2	64.5	156	159	0	32	33
2011	9	24	4	45	29	0.299	-0.062	0.784	0.039	0.036	0	51.6	52.5	66.2	153	154	0	33	32
2011	9	24	4	55	29	0.299	-0.056	0.787	0.043	0.039	0	51.2	52	67.1	152	154	0	33	33
2011	9	24	5	5	29	0.226	0.013	0.787	0.033	0.03	0	50.7	52.9	65.8	152	155	0	34	32
2011	9	24	5	15	29	0.272	-0.039	0.791	0.033	0.03	0	51.6	52	66.2	153	155	0	33	34
2011	9	24	5	25	29	0.354	-0.039	0.791	0.036	0.033	0	52	52	65.8	154	154	0	33	33
2011	9	24	5	35	29	0.335	-0.026	0.791	0.036	0.033	0	51.2	52.9	66.7	153	155	0	34	32
2011	9	24	5	45	29	0.358	-0.059	0.791	0.033	0.03	0	51.6	52.5	65.8	153	155	0	33	33
2011	9	24	5	55	29	0.367	0.026	0.794	0.043	0.039	0	51.2	52.5	66.7	152	155	0	33	33
2011	9	24	6	5	29	0.371	0.072	0.794	0.036	0.033	0	51.2	52	67.5	152	154	0	33	33
2011	9	24	6	15	29	0.289	-0.036	0.794	0.039	0.036	0	50.7	52	66.7	151	154	0	33	33
2011	9	24	6	25	29	0.361	-0.036	0.794	0.036	0.033	0	50.3	50.7	68.8	150	152	0	33	34
2011	9	24	6	35	29	0.331	-0.046	0.794	0.039	0.036	0	53.8	54.6	64.5	158	160	0	33	33
2011	9	24	6	45	29	0.331	-0.062	0.797	0.033	0.03	0	49	49.9	68.8	147	150	0	33	34
2011	9	24	6	55	29	0.331	-0.03	0.797	0.043	0.043	0	48.6	49	70.1	146	148	0	33	34
2011	9	24	7	5	29	0.279	-0.043	0.797	0.039	0.036	0	49	50.3	68.4	147	150	0	33	33
2011	9	24	7	15	29	0.364	-0.072	0.797	0.033	0.03	0	47.7	49.5	69.7	145	148	0	34	33
2011	9	24	7	25	29	0.285	-0.108	0.797	0.039	0.036	0	48.6	49.5	70.1	146	148	0	33	33
2011	9	24	7	35	29	0.341	-0.069	0.797	0.039	0.039	0	47.3	49	69.7	144	147	0	34	33

Blackrock Return (0208)

Year	Month	Day	Hour	Minute	Second	VelocityX	VelocityY	Level	StdError1	StdError2	StdError3	SNR1	SNR2	SNR3	SignalAmp1	SignalAmp2	SignalAmp3	Noise1	Noise2
2011	9	24	7	45	29	0.305	0	0.797	0.039	0.036	0	47.3	49	70.1	143	147	0	33	33
2011	9	24	7	55	29	0.354	0	0.797	0.033	0.03	0	48.6	49.9	70.5	146	149	0	33	33
2011	9	24	8	5	29	0.328	0.026	0.797	0.043	0.039	0	48.2	49.5	70.1	145	149	0	33	34
2011	9	24	8	15	29	0.367	0.033	0.797	0.039	0.036	0	48.6	49.5	70.1	146	149	0	33	34
2011	9	24	8	25	29	0.351	-0.036	0.797	0.039	0.036	0	48.6	49.5	70.5	146	149	0	33	34
2011	9	24	8	35	29	0.39	0.033	0.797	0.039	0.036	0	48.2	49	70.1	146	148	0	34	34
2011	9	24	8	45	29	0.331	-0.056	0.797	0.036	0.033	0	48.6	49.9	70.1	146	149	0	33	33
2011	9	24	8	55	29	0.322	-0.098	0.797	0.046	0.043	0	52	52.9	67.1	154	157	0	33	34
2011	9	24	9	5	29	0.341	-0.03	0.797	0.036	0.033	0	49.5	50.7	68.8	149	151	0	34	33
2011	9	24	9	15	29	0.325	0.003	0.797	0.039	0.036	0	47.7	49.9	70.1	145	149	0	34	33
2011	9	24	9	25	29	0.295	-0.016	0.797	0.039	0.036	0	47.7	49.5	70.5	145	148	0	34	33
2011	9	24	9	35	29	0.325	-0.079	0.797	0.039	0.039	0	47.7	48.2	71	144	146	0	33	34
2011	9	24	9	45	29	0.302	-0.069	0.801	0.039	0.036	0	46.9	48.2	71.8	142	145	0	33	33
2011	9	24	9	55	29	0.361	-0.092	0.801	0.039	0.036	0	48.6	49.5	71	147	148	0	34	33
2011	9	24	10	5	29	0.308	0	0.801	0.036	0.033	0	50.3	49.9	70.5	150	150	0	33	34
2011	9	24	10	15	29	0.259	-0.072	0.797	0.033	0.03	0	52.5	53.8	64.1	156	157	0	34	32
2011	9	24	10	25	29	0.279	0.01	0.797	0.039	0.036	0	52.9	53.3	67.9	157	158	0	34	34
2011	9	24	10	35	29	0.348	-0.02	0.797	0.036	0.033	0	54.6	55	67.1	160	161	0	33	33
2011	9	24	10	45	29	0.308	-0.059	0.797	0.036	0.033	0	54.6	55	66.7	160	161	0	33	33
2011	9	24	10	55	29	0.358	0.033	0.797	0.039	0.036	0	56.3	55	66.2	164	162	0	33	34
2011	9	24	11	5	29	0.246	-0.003	0.797	0.036	0.033	0	55.9	56.3	65.4	163	164	0	33	33
2011	9	24	11	15	29	0.364	-0.049	0.794	0.033	0.03	0	56.8	56.8	64.1	165	165	0	33	33
2011	9	24	11	25	29	0.371	-0.01	0.794	0.036	0.033	0	57.2	57.2	64.5	166	166	0	33	33
2011	9	24	11	35	29	0.325	0.01	0.794	0.033	0.03	0	57.2	58	64.9	166	167	0	33	32
2011	9	24	11	45	29	0.364	0.033	0.791	0.033	0.03	0	53.3	54.6	67.9	157	160	0	33	33
2011	9	24	11	55	29	0.243	0.069	0.791	0.036	0.033	0	57.2	57.6	63.2	166	167	0	33	33
2011	9	24	12	5	29	0.305	0.003	0.791	0.039	0.036	0	56.8	57.6	64.1	165	167	0	33	33
2011	9	24	12	15	29	0.344	-0.03	0.791	0.033	0.03	0	55.5	55.5	65.4	161	162	0	32	33
2011	9	24	12	25	29	0.377	-0.056	0.787	0.033	0.033	0	53.3	53.3	66.7	157	157	0	33	33
2011	9	24	12	35	29	0.381	0.062	0.787	0.033	0.03	0	57.2	57.6	62.8	166	166	0	33	32
2011	9	24	12	45	29	0.341	-0.066	0.787	0.033	0.03	0	57.2	58.5	64.5	166	168	0	33	32
2011	9	24	12	55	29	0.328	0.023	0.787	0.033	0.03	0	57.6	57.6	64.1	167	167	0	33	33
2011	9	24	13	5	29	0.394	0.003	0.784	0.033	0.03	0	57.6	58	63.6	167	167	0	33	32
2011	9	24	13	15	29	0.351	0.03	0.787	0.039	0.036	0	59.3	60.2	63.2	171	173	0	33	33
2011	9	24	13	25	29	0.384	0.052	0.787	0.039	0.039	0	61.1	60.6	62.4	174	174	0	32	33
2011	9	24	13	35	29	0.335	0.03	0.787	0.036	0.033	0	61.1	62.4	61.9	175	178	0	33	33
2011	9	24	13	45	29	0.318	0.062	0.787	0.03	0.03	0	61.9	62.4	61.5	176	177	0	32	32
2011	9	24	13	55	29	0.302	0.033	0.787	0.033	0.03	0	60.6	61.9	60.2	174	176	0	33	32
2011	9	24	14	5	29	0.295	0.016	0.784	0.033	0.03	0	61.9	61.9	61.1	176	176	0	32	32
2011	9	24	14	15	29	0.315	0.03	0.784	0.036	0.033	0	57.6	58.5	64.5	167	169	0	33	33
2011	9	24	14	25	29	0.407	0.069	0.784	0.039	0.036	0	55.5	56.3	66.7	162	163	0	33	32
2011	9	24	14	35	29	0.308	0.069	0.781	0.036	0.033	0	75.3	77	42.6	207	210	0	32	31
2011	9	24	14	45	29	0.374	0.069	0.781	0.046	0.043	0	63.2	64.5	56.8	179	182	0	32	32
2011	9	24	14	55	29	0.236	0.213	0.784	0.039	0.036	0	60.2	61.9	58.5	173	176	0	33	32
2011	9	24	15	5	29	0.322	0.325	0.784	0.043	0.039	0	59.3	60.2	60.2	170	172	0	32	32
2011	9	24	15	15	29	0.328	0.256	0.784	0.043	0.039	0	58.5	59.8	61.5	168	171	0	32	32

Blackrock Return (0208)

Year	Month	Day	Hour	Minute	Second	VelocityX	VelocityY	Level	StdError1	StdError2	StdError3	SNR1	SNR2	SNR3	SignalAmp1	SignalAmp2	SignalAmp3	Noise1	Noise2
2011	9	24	15	25	29	0.259	0.21	0.784	0.043	0.039	0	60.2	61.5	59.3	172	174	0	32	31
2011	9	24	15	35	29	0.269	0.256	0.784	0.039	0.036	0	61.1	61.9	59.3	174	176	0	32	32
2011	9	24	15	45	29	0.344	0.39	0.784	0.039	0.036	0	61.5	62.8	58.5	175	177	0	32	31
2011	9	24	15	55	29	0.308	0.486	0.784	0.036	0.033	0	61.1	62.4	58.9	175	177	0	33	32
2011	9	24	16	5	29	0.262	0.545	0.784	0.039	0.039	0	61.9	62.8	58	176	178	0	32	32
2011	9	24	16	15	29	0.364	0.564	0.784	0.043	0.039	0	61.9	62.4	58.9	176	178	0	32	33
2011	9	24	16	25	29	0.295	0.581	0.784	0.033	0.03	0	61.1	61.9	59.3	174	177	0	32	33
2011	9	24	16	35	29	0.279	0.525	0.784	0.043	0.039	0	60.6	61.5	61.5	173	175	0	32	32
2011	9	24	16	45	29	0.331	0.482	0.784	0.043	0.039	0	59.3	60.6	61.5	170	173	0	32	32
2011	9	24	16	55	29	0.325	0.659	0.784	0.043	0.039	0	57.6	58.9	62.8	166	169	0	32	32
2011	9	24	17	5	29	0.292	0.65	0.784	0.046	0.043	0	56.8	57.2	64.5	164	166	0	32	33
2011	9	24	17	15	29	0.226	0.614	0.784	0.043	0.039	0	55.5	56.8	66.2	161	164	0	32	32
2011	9	24	17	25	29	0.279	0.604	0.784	0.043	0.039	0	55	55.9	66.2	160	162	0	32	32
2011	9	24	17	35	29	0.344	0.568	0.784	0.046	0.043	0	53.3	55.5	66.7	157	161	0	33	32
2011	9	24	17	45	29	0.325	0.725	0.781	0.046	0.043	0	53.3	55	67.1	157	160	0	33	32
2011	9	24	17	55	29	0.256	0.627	0.781	0.043	0.039	0	53.3	55	67.1	157	160	0	33	32
2011	9	24	18	5	29	0.302	0.679	0.781	0.043	0.039	0	53.3	54.6	67.1	156	159	0	32	32
2011	9	24	18	15	29	0.233	0.709	0.781	0.043	0.039	0	53.3	53.8	67.5	156	158	0	32	33
2011	9	24	18	25	29	0.308	0.607	0.784	0.039	0.039	0	53.3	54.6	67.1	156	159	0	32	32
2011	9	24	18	35	29	0.308	0.614	0.784	0.046	0.043	0	52.9	54.2	67.5	156	158	0	33	32
2011	9	24	18	45	29	0.315	0.522	0.784	0.043	0.039	0	52.9	53.8	67.9	156	157	0	33	32
2011	9	24	18	55	29	0.236	0.538	0.784	0.043	0.039	0	52.5	53.8	67.5	154	157	0	32	32
2011	9	24	19	5	29	0.282	0.453	0.784	0.043	0.039	0	52.9	53.8	67.5	155	157	0	32	32
2011	9	24	19	15	29	0.266	0.397	0.784	0.039	0.036	0	52.9	53.8	67.5	155	157	0	32	32
2011	9	24	19	25	29	0.269	0.285	0.784	0.039	0.039	0	52.5	53.8	67.5	155	157	0	33	32
2011	9	24	19	35	29	0.285	0.079	0.784	0.036	0.033	0	52	53.3	67.9	154	156	0	33	32
2011	9	24	19	45	29	0.315	0.115	0.784	0.039	0.039	0	52.5	52.9	67.9	154	156	0	32	33
2011	9	24	19	55	29	0.322	0.115	0.784	0.033	0.03	0	52	53.8	67.1	154	157	0	33	32
2011	9	24	20	5	29	0.341	-0.036	0.784	0.046	0.043	0	51.6	52.5	68.4	152	154	0	32	32
2011	9	24	20	15	29	0.285	0.013	0.784	0.036	0.033	0	51.2	52.5	68.4	152	154	0	33	32
2011	9	24	20	25	29	0.279	0.023	0.784	0.039	0.036	0	51.2	52	67.5	151	154	0	32	33
2011	9	24	20	35	29	0.325	0.033	0.784	0.033	0.03	0	51.2	52	67.1	152	153	0	33	32
2011	9	24	20	45	29	0.331	-0.052	0.784	0.033	0.03	0	51.2	52	67.9	152	154	0	33	33
2011	9	24	20	55	29	0.328	-0.052	0.787	0.033	0.03	0	51.6	52.5	67.5	152	154	0	32	32
2011	9	24	21	5	29	0.341	-0.049	0.784	0.033	0.03	0	51.2	51.6	67.5	151	153	0	32	33
2011	9	24	21	15	29	0.364	-0.01	0.787	0.039	0.036	0	51.6	52	67.9	152	154	0	32	33
2011	9	24	21	25	29	0.335	-0.052	0.787	0.039	0.036	0	51.6	52.5	67.1	153	155	0	33	33
2011	9	24	21	35	29	0.351	0.03	0.787	0.039	0.039	0	56.8	57.6	61.1	164	167	0	32	33
2011	9	24	21	45	29	0.305	0	0.787	0.036	0.033	0	52.5	52.9	66.2	155	156	0	33	33
2011	9	24	21	55	29	0.351	-0.102	0.787	0.033	0.03	0	51.2	51.2	67.5	151	151	0	32	32
2011	9	24	22	5	29	0.289	-0.007	0.791	0.036	0.033	0	51.6	51.6	67.5	152	153	0	32	33
2011	9	24	22	15	29	0.305	-0.039	0.791	0.036	0.033	0	50.3	52	67.9	150	153	0	33	32
2011	9	24	22	25	29	0.351	-0.046	0.791	0.03	0.03	0	50.7	52	67.9	151	153	0	33	32
2011	9	24	22	35	29	0.312	-0.023	0.791	0.039	0.036	0	50.7	51.6	67.5	151	153	0	33	33
2011	9	24	22	45	29	0.344	-0.03	0.791	0.039	0.036	0	50.3	51.2	67.5	149	152	0	32	33
2011	9	24	22	55	29	0.335	-0.069	0.791	0.033	0.03	0	50.3	51.2	67.9	151	152	0	34	33

Blackrock Return (0208)

Year	Month	Day	Hour	Minute	Second	VelocityX	VelocityY	Level	StdError1	StdError2	StdError3	SNR1	SNR2	SNR3	SignalAmp1	SignalAmp2	SignalAmp3	Noise1	Noise2
2011	9	24	23	5	29	0.266	0.016	0.791	0.036	0.033	0	50.7	52.5	67.1	152	155	0	34	33
2011	9	24	23	15	29	0.325	0	0.794	0.039	0.036	0	50.3	51.2	67.1	150	152	0	33	33
2011	9	24	23	25	29	0.292	-0.003	0.794	0.033	0.03	0	50.7	52	66.7	151	153	0	33	32
2011	9	24	23	35	29	0.282	0	0.794	0.039	0.036	0	50.3	52.5	67.1	150	154	0	33	32
2011	9	24	23	45	29	0.404	-0.082	0.794	0.036	0.033	0	50.3	51.6	67.5	149	153	0	32	33
2011	9	24	23	55	29	0.328	-0.046	0.794	0.039	0.036	0	50.7	51.6	67.1	150	153	0	32	33
2011	9	25	0	5	29	0.282	-0.062	0.794	0.033	0.03	0	50.3	51.2	67.5	150	152	0	33	33
2011	9	25	0	15	29	0.312	0	0.794	0.039	0.036	0	50.3	51.2	67.1	150	152	0	33	33
2011	9	25	0	25	29	0.305	-0.069	0.794	0.039	0.036	0	50.3	51.6	67.1	150	153	0	33	33
2011	9	25	0	35	29	0.335	-0.02	0.794	0.039	0.036	0	49.9	51.2	67.9	150	152	0	34	33
2011	9	25	0	45	29	0.361	0.007	0.797	0.039	0.039	0	51.2	51.6	67.1	152	153	0	33	33
2011	9	25	0	55	29	0.374	-0.033	0.794	0.039	0.036	0	49.5	51.2	67.5	149	151	0	34	32
2011	9	25	1	5	29	0.358	-0.052	0.797	0.036	0.033	0	49	51.2	67.1	147	152	0	33	33
2011	9	25	1	15	29	0.308	-0.059	0.797	0.039	0.036	0	53.8	55	63.6	158	160	0	33	32
2011	9	25	1	25	29	0.285	0.049	0.797	0.039	0.039	0	59.8	60.2	56.8	172	174	0	33	34
2011	9	25	1	35	29	0.4	0.016	0.797	0.039	0.036	0	56.8	58	61.1	165	168	0	33	33
2011	9	25	1	45	29	0.308	-0.036	0.797	0.039	0.036	0	53.3	54.6	64.9	157	159	0	33	32
2011	9	25	1	55	29	0.279	0	0.797	0.039	0.036	0	51.6	52.5	67.1	153	155	0	33	33
2011	9	25	2	5	29	0.335	-0.016	0.797	0.033	0.03	0	50.3	51.2	67.9	150	153	0	33	34
2011	9	25	2	15	29	0.354	-0.023	0.797	0.039	0.036	0	50.3	51.2	68.4	150	153	0	33	34
2011	9	25	2	25	29	0.358	-0.115	0.797	0.036	0.033	0	49.9	51.2	69.2	149	152	0	33	33
2011	9	25	2	35	29	0.308	-0.036	0.801	0.036	0.033	0	49.9	51.6	67.9	149	153	0	33	33
2011	9	25	2	45	29	0.331	-0.085	0.801	0.043	0.039	0	49.9	51.2	68.8	149	152	0	33	33
2011	9	25	2	55	29	0.358	-0.108	0.797	0.033	0.03	0	49.5	51.2	69.7	148	151	0	33	32
2011	9	25	3	5	29	0.308	-0.052	0.801	0.039	0.039	0	50.3	51.6	67.9	150	153	0	33	33
2011	9	25	3	15	29	0.374	-0.066	0.801	0.049	0.049	0	51.2	52	67.9	152	153	0	33	32
2011	9	25	3	25	29	0.266	-0.013	0.801	0.046	0.043	0	56.3	57.6	63.6	164	166	0	33	32
2011	9	25	3	35	29	0.4	0.046	0.797	0.039	0.036	0	58.5	59.3	59.3	168	171	0	32	33
2011	9	25	3	45	29	0.302	0.108	0.797	0.043	0.039	0	57.6	58.9	60.6	167	170	0	33	33
2011	9	25	3	55	29	0.371	0.03	0.797	0.036	0.033	0	55.5	56.3	63.2	162	165	0	33	34
2011	9	25	4	5	29	0.325	-0.01	0.797	0.036	0.033	0	52.9	54.2	65.8	156	159	0	33	33
2011	9	25	4	15	29	0.279	0.066	0.797	0.033	0.03	0	52.5	52.9	67.1	154	156	0	32	33
2011	9	25	4	25	29	0.325	-0.056	0.797	0.036	0.033	0	50.7	52	67.5	151	155	0	33	34
2011	9	25	4	35	29	0.351	-0.049	0.797	0.033	0.03	0	51.2	52	67.9	152	155	0	33	34
2011	9	25	4	45	29	0.315	0.016	0.797	0.036	0.033	0	50.7	52.5	68.4	152	155	0	34	33
2011	9	25	4	55	29	0.328	0.01	0.797	0.036	0.033	0	51.6	52.5	67.5	153	156	0	33	34
2011	9	25	5	5	29	0.358	-0.023	0.801	0.036	0.033	0	52	52.5	67.9	154	155	0	33	33
2011	9	25	5	15	29	0.394	-0.007	0.801	0.033	0.03	0	51.2	52.9	67.9	153	156	0	34	33
2011	9	25	5	25	29	0.394	0.026	0.797	0.039	0.036	0	51.6	51.6	68.4	153	154	0	33	34
2011	9	25	5	35	29	0.358	-0.039	0.801	0.036	0.033	0	51.2	52.5	68.4	153	156	0	34	34
2011	9	25	5	45	29	0.417	-0.033	0.801	0.039	0.039	0	51.6	53.3	67.5	154	158	0	34	34
2011	9	25	5	55	29	0.318	0.026	0.801	0.039	0.036	0	52.5	54.2	67.5	156	159	0	34	33
2011	9	25	6	5	29	0.351	-0.016	0.801	0.033	0.03	0	52.9	53.8	67.5	156	158	0	33	33
2011	9	25	6	15	29	0.256	-0.016	0.801	0.039	0.039	0	52	53.3	67.5	155	158	0	34	34
2011	9	25	6	25	29	0.289	-0.052	0.801	0.036	0.033	0	51.2	52.9	68.4	153	156	0	34	33
2011	9	25	6	35	29	0.397	-0.013	0.801	0.033	0.03	0	50.3	52	68.8	151	155	0	34	34

Blackrock Return (0208)

Year	Month	Day	Hour	Minute	Second	VelocityX	VelocityY	Level	StdError1	StdError2	StdError3	SNR1	SNR2	SNR3	SignalAmp1	SignalAmp2	SignalAmp3	Noise1	Noise2
2011	9	25	6	45	29	0.322	-0.039	0.801	0.036	0.033	0	49.5	51.2	69.7	149	153	0	34	34
2011	9	25	6	55	29	0.335	-0.039	0.801	0.043	0.039	0	49	50.3	70.5	147	151	0	33	34
2011	9	25	7	5	29	0.295	-0.085	0.801	0.036	0.033	0	48.6	50.7	70.5	147	151	0	34	33
2011	9	25	7	15	29	0.335	-0.023	0.801	0.036	0.033	0	49.5	50.3	70.1	148	151	0	33	34
2011	9	25	7	25	29	0.361	-0.085	0.801	0.039	0.036	0	48.6	50.3	71.4	147	150	0	34	33
2011	9	25	7	35	29	0.285	-0.098	0.801	0.039	0.039	0	48.6	49	71.8	146	148	0	33	34
2011	9	25	7	45	29	0.341	-0.039	0.801	0.036	0.033	0	49	49.5	71.4	147	149	0	33	34
2011	9	25	7	55	29	0.367	-0.052	0.801	0.036	0.033	0	49	50.7	71	148	152	0	34	34
2011	9	25	8	5	29	0.344	-0.043	0.801	0.043	0.039	0	48.2	49.5	71.8	146	149	0	34	34
2011	9	25	8	15	29	0.328	-0.108	0.801	0.033	0.03	0	48.2	49.9	71.8	146	150	0	34	34
2011	9	25	8	25	29	0.371	-0.052	0.801	0.039	0.036	0	48.2	49	71.8	146	148	0	34	34
2011	9	25	8	35	29	0.354	-0.066	0.801	0.043	0.039	0	48.2	49.5	71.8	145	148	0	33	33
2011	9	25	8	45	29	0.318	0.016	0.801	0.033	0.03	0	47.3	49	71.8	144	148	0	34	34
2011	9	25	8	55	29	0.341	-0.039	0.801	0.043	0.039	0	48.2	48.6	72.2	145	147	0	33	34
2011	9	25	9	5	29	0.246	-0.036	0.801	0.039	0.039	0	48.6	49.5	71	147	149	0	34	34
2011	9	25	9	15	29	0.338	-0.049	0.801	0.039	0.036	0	48.6	50.7	71	147	151	0	34	33
2011	9	25	9	25	29	0.404	-0.026	0.801	0.043	0.043	0	49.5	50.3	71.4	149	151	0	34	34
2011	9	25	9	35	29	0.318	0.016	0.801	0.039	0.036	0	49	49.5	71.4	147	149	0	33	34
2011	9	25	9	45	29	0.305	-0.016	0.801	0.046	0.043	0	48.6	49.9	71.4	147	150	0	34	34
2011	9	25	9	55	29	0.341	-0.069	0.801	0.036	0.033	0	49.5	50.7	71	148	151	0	33	33
2011	9	25	10	5	29	0.318	0.01	0.801	0.039	0.039	0	49.9	51.2	70.5	150	152	0	34	33
2011	9	25	10	15	29	0.361	0.03	0.801	0.036	0.033	0	51.2	52	70.5	153	154	0	34	33
2011	9	25	10	25	29	0.308	0.026	0.801	0.039	0.036	0	52	52.9	68.8	155	157	0	34	34
2011	9	25	10	35	29	0.322	0.039	0.801	0.036	0.033	0	52.9	54.2	68.4	157	159	0	34	33
2011	9	25	10	45	29	0.312	0.049	0.801	0.036	0.033	0	54.6	54.2	67.9	160	160	0	33	34
2011	9	25	10	55	29	0.354	0.013	0.801	0.03	0.03	0	54.6	55	67.9	160	162	0	33	34
2011	9	25	11	5	29	0.387	0.023	0.801	0.033	0.03	0	55.9	55.9	66.7	163	164	0	33	34
2011	9	25	11	15	29	0.312	-0.013	0.801	0.033	0.03	0	55.9	57.2	64.9	164	166	0	34	33
2011	9	25	11	25	29	0.289	0	0.801	0.039	0.036	0	57.2	58.5	64.5	167	169	0	34	33
2011	9	25	11	35	29	0.341	0.02	0.801	0.036	0.033	0	58.5	59.3	63.6	170	171	0	34	33
2011	9	25	11	45	29	0.312	-0.079	0.801	0.036	0.033	0	58.5	59.8	63.6	169	172	0	33	33
2011	9	25	11	55	29	0.289	0.039	0.801	0.033	0.03	0	59.3	59.8	63.6	171	172	0	33	33
2011	9	25	12	5	29	0.315	0.121	0.797	0.036	0.033	0	59.3	60.6	62.8	172	174	0	34	33
2011	9	25	12	15	29	0.364	0.043	0.801	0.033	0.03	0	60.2	61.1	61.9	173	174	0	33	32
2011	9	25	12	25	29	0.302	0.033	0.801	0.033	0.03	0	61.5	61.9	60.6	175	176	0	32	32
2011	9	25	12	35	29	0.423	0.049	0.797	0.039	0.036	0	60.2	61.9	60.2	173	176	0	33	32
2011	9	25	12	45	29	0.344	0.052	0.797	0.036	0.033	0	61.1	61.9	60.2	175	177	0	33	33
2011	9	25	12	55	29	0.364	0.043	0.794	0.039	0.036	0	61.9	63.2	60.2	177	179	0	33	32
2011	9	25	13	5	29	0.361	0	0.794	0.039	0.036	0	62.4	62.8	60.2	178	178	0	33	32
2011	9	25	13	15	29	0.358	0.069	0.794	0.039	0.039	0	62.4	62.8	58.9	177	179	0	32	33
2011	9	25	13	25	29	0.367	0.03	0.794	0.039	0.036	0	62.4	62.4	59.8	177	178	0	32	33
2011	9	25	13	35	29	0.256	0.033	0.794	0.033	0.03	0	62.8	62.8	59.8	178	179	0	32	33
2011	9	25	13	45	29	0.331	0.059	0.794	0.036	0.033	0	61.9	62.8	58.5	177	179	0	33	33
2011	9	25	13	55	29	0.381	0.039	0.794	0.033	0.033	0	62.8	63.2	60.2	178	179	0	32	32
2011	9	25	14	5	29	0.39	0.02	0.791	0.043	0.039	0	62.4	63.6	59.8	177	179	0	32	31
2011	9	25	14	15	29	0.348	0.069	0.791	0.039	0.036	0	62.8	62.4	59.3	178	178	0	32	33

Blackrock Return (0208)

Year	Month	Day	Hour	Minute	Second	VelocityX	VelocityY	Level	StdError1	StdError2	StdError3	SNR1	SNR2	SNR3	SignalAmp1	SignalAmp2	SignalAmp3	Noise1	Noise2
2011	9	25	14	25	29	0.318	0.007	0.791	0.033	0.03	0	61.9	62.8	60.6	176	178	0	32	32
2011	9	25	14	35	29	0.371	-0.01	0.791	0.046	0.043	0	61.9	63.2	62.4	177	179	0	33	32
2011	9	25	14	45	29	0.305	0.066	0.787	0.033	0.03	0	62.4	62.8	60.2	177	178	0	32	32
2011	9	25	14	55	29	0.354	0.007	0.787	0.033	0.03	0	61.9	62.4	60.6	176	177	0	32	32
2011	9	25	15	5	29	0.377	0.046	0.787	0.039	0.036	0	61.5	61.9	61.5	176	176	0	33	32
2011	9	25	15	15	29	0.338	0.092	0.787	0.049	0.046	0	61.5	62.4	61.5	174	177	0	31	32
2011	9	25	15	25	29	0.335	0.098	0.787	0.036	0.033	0	61.5	62.4	60.6	175	177	0	32	32
2011	9	25	15	35	29	0.322	0.121	0.787	0.033	0.03	0	61.1	61.5	61.9	174	175	0	32	32
2011	9	25	15	45	29	0.318	0.115	0.787	0.036	0.033	0	57.6	58	65.4	166	167	0	32	32
2011	9	25	15	55	29	0.367	0.108	0.787	0.033	0.03	0	58	58.5	64.5	167	168	0	32	32
2011	9	25	16	5	29	0.341	0.112	0.787	0.039	0.039	0	58.9	59.8	63.2	169	171	0	32	32
2011	9	25	16	15	29	0.315	0.125	0.787	0.039	0.039	0	55.5	55.9	66.2	161	162	0	32	32
2011	9	25	16	25	29	0.295	0.128	0.784	0.036	0.033	0	52.9	54.6	67.5	155	159	0	32	32
2011	9	25	16	35	29	0.374	0.144	0.784	0.036	0.033	0	52.9	54.2	67.5	155	157	0	32	31
2011	9	25	16	45	29	0.315	0.22	0.784	0.043	0.039	0	52	54.6	68.4	153	158	0	32	31
2011	9	25	16	55	29	0.377	0.2	0.787	0.039	0.039	0	52.5	53.3	67.9	154	156	0	32	32
2011	9	25	17	5	29	0.348	0.151	0.784	0.039	0.039	0	51.6	52.9	69.2	153	155	0	33	32
2011	9	25	17	15	29	0.285	0.148	0.784	0.043	0.039	0	52	52.9	68.8	153	155	0	32	32
2011	9	25	17	25	29	0.351	0.148	0.784	0.039	0.039	0	51.6	52.5	68.4	152	154	0	32	32
2011	9	25	17	35	29	0.289	0.184	0.784	0.043	0.043	0	51.2	52	69.2	151	153	0	32	32
2011	9	25	17	45	29	0.318	0.18	0.787	0.036	0.033	0	51.2	52.5	69.2	151	154	0	32	32
2011	9	25	17	55	29	0.322	0.187	0.784	0.039	0.036	0	50.7	51.6	69.2	150	152	0	32	32
2011	9	25	18	5	29	0.381	0.24	0.784	0.039	0.036	0	50.3	51.2	68.8	149	152	0	32	33
2011	9	25	18	15	29	0.364	0.161	0.784	0.039	0.039	0	50.3	51.6	69.2	149	151	0	32	31
2011	9	25	18	25	29	0.387	0.138	0.784	0.036	0.033	0	50.3	51.2	69.2	149	152	0	32	33
2011	9	25	18	35	29	0.282	0.131	0.784	0.043	0.039	0	51.2	51.6	68.8	151	153	0	32	33
2011	9	25	18	45	29	0.407	0.102	0.784	0.039	0.036	0	50.7	51.6	69.2	150	152	0	32	32
2011	9	25	18	55	29	0.308	0.089	0.784	0.039	0.039	0	50.7	52.5	68.8	150	154	0	32	32
2011	9	25	19	5	29	0.236	0.052	0.784	0.039	0.036	0	51.6	52.9	68.4	152	154	0	32	31
2011	9	25	19	15	29	0.292	0.036	0.784	0.036	0.033	0	51.2	53.3	67.9	152	156	0	33	32
2011	9	25	19	25	29	0.348	0.016	0.784	0.046	0.043	0	52.5	52.9	67.9	154	155	0	32	32
2011	9	25	19	35	29	0.24	0.013	0.784	0.033	0.03	0	55.9	56.3	64.5	162	164	0	32	33
2011	9	25	19	45	29	0.279	0.052	0.784	0.043	0.039	0	55	55.9	64.9	160	162	0	32	32
2011	9	25	19	55	29	0.358	0.016	0.784	0.036	0.033	0	55.5	55.9	64.5	161	162	0	32	32
2011	9	25	20	5	29	0.328	-0.043	0.784	0.039	0.036	0	53.3	54.2	66.2	157	159	0	33	33
2011	9	25	20	15	29	0.289	-0.016	0.784	0.033	0.03	0	52.9	54.2	66.7	155	158	0	32	32
2011	9	25	20	25	29	0.279	-0.023	0.787	0.039	0.039	0	52.5	53.3	67.1	155	156	0	33	32
2011	9	25	20	35	29	0.331	-0.098	0.787	0.033	0.03	0	51.6	52.5	67.5	153	154	0	33	32
2011	9	25	20	45	29	0.436	-0.066	0.784	0.043	0.039	0	52.9	53.8	65.8	156	158	0	33	33
2011	9	25	20	55	29	0.289	-0.03	0.787	0.033	0.03	0	52.5	52.5	66.7	154	155	0	32	33
2011	9	25	21	5	29	0.292	0	0.784	0.043	0.039	0	53.3	54.2	64.9	157	159	0	33	33
2011	9	25	21	15	29	0.253	0	0.784	0.039	0.039	0	52	52.9	67.1	153	155	0	32	32
2011	9	25	21	25	29	0.335	-0.02	0.787	0.039	0.036	0	51.6	52	67.1	152	154	0	32	33
2011	9	25	21	35	29	0.285	-0.02	0.787	0.033	0.03	0	50.7	51.6	67.9	150	153	0	32	33
2011	9	25	21	45	29	0.292	-0.082	0.787	0.039	0.036	0	50.3	51.2	68.4	150	151	0	33	32
2011	9	25	21	55	29	0.302	-0.092	0.784	0.043	0.043	0	50.3	50.7	67.5	150	151	0	33	33

Blackrock Return (0208)

Year	Month	Day	Hour	Minute	Second	VelocityX	VelocityY	Level	StdError1	StdError2	StdError3	SNR1	SNR2	SNR3	SignalAmp1	SignalAmp2	SignalAmp3	Noise1	Noise2
2011	9	25	22	5	29	0.335	-0.062	0.787	0.033	0.03	0	50.7	50.7	67.9	150	151	0	32	33
2011	9	25	22	15	29	0.308	-0.052	0.787	0.039	0.036	0	50.7	51.2	67.1	151	152	0	33	33
2011	9	25	22	25	29	0.361	-0.039	0.787	0.039	0.036	0	50.3	51.2	67.5	150	152	0	33	33
2011	9	25	22	35	29	0.295	-0.013	0.794	0.036	0.033	0	51.2	51.6	66.2	151	153	0	32	33
2011	9	25	22	45	29	0.312	0.046	0.791	0.039	0.036	0	58	58.5	59.3	168	170	0	33	34
2011	9	25	22	55	29	0.295	0.023	0.791	0.039	0.036	0	53.3	55	64.1	157	160	0	33	32
2011	9	25	23	5	29	0.354	0.049	0.794	0.039	0.036	0	52.9	53.8	64.9	156	158	0	33	33
2011	9	25	23	15	29	0.348	0.01	0.791	0.046	0.043	0	55.9	56.3	62.4	162	164	0	32	33
2011	9	25	23	25	29	0.367	-0.026	0.794	0.043	0.039	0	54.2	55.5	64.1	158	161	0	32	32
2011	9	25	23	35	29	0.351	0.039	0.794	0.036	0.033	0	53.8	54.6	64.5	158	160	0	33	33
2011	9	25	23	45	29	0.344	-0.036	0.797	0.036	0.033	0	53.3	54.2	65.4	158	159	0	34	33
2011	9	25	23	55	29	0.335	0.092	0.794	0.036	0.033	0	60.2	61.5	55.5	173	176	0	33	33
2011	9	26	0	5	29	0.308	0.059	0.797	0.036	0.033	0	58.5	59.3	58.9	169	171	0	33	33
2011	9	26	0	15	29	0.354	0.013	0.797	0.043	0.039	0	56.3	57.6	61.5	164	167	0	33	33
2011	9	26	0	25	29	0.348	0.069	0.797	0.039	0.036	0	57.2	58	60.2	167	169	0	34	34
2011	9	26	0	35	29	0.348	0	0.797	0.033	0.03	0	56.3	57.6	61.1	164	167	0	33	33
2011	9	26	0	45	29	0.348	0.115	0.801	0.036	0.033	0	55	56.3	63.6	161	164	0	33	33
2011	9	26	0	55	29	0.322	-0.016	0.801	0.039	0.039	0	56.8	58.5	61.1	165	169	0	33	33
2011	9	26	1	5	29	0.384	0.013	0.797	0.043	0.039	0	59.3	60.2	58.9	170	173	0	32	33
2011	9	26	1	15	29	0.4	0.026	0.801	0.046	0.043	0	57.2	58.5	60.2	167	170	0	34	34
2011	9	26	1	25	29	0.328	-0.039	0.797	0.036	0.033	0	58.5	59.3	59.3	169	171	0	33	33
2011	9	26	1	35	29	0.344	0.033	0.797	0.043	0.039	0	58	58.9	60.2	168	170	0	33	33
2011	9	26	1	45	29	0.305	0.013	0.797	0.039	0.039	0	55.5	56.8	63.2	162	165	0	33	33
2011	9	26	1	55	29	0.338	-0.013	0.797	0.039	0.036	0	54.2	54.6	64.5	159	161	0	33	34
2011	9	26	2	5	29	0.318	-0.003	0.797	0.039	0.036	0	53.8	54.6	64.9	158	161	0	33	34
2011	9	26	2	15	29	0.351	-0.003	0.797	0.043	0.043	0	53.8	54.6	64.9	158	161	0	33	34
2011	9	26	2	25	29	0.318	0.003	0.797	0.039	0.036	0	53.3	54.6	65.8	158	160	0	34	33
2011	9	26	2	35	29	0.305	-0.016	0.797	0.036	0.033	0	53.8	55	64.9	158	161	0	33	33
2011	9	26	2	45	29	0.328	-0.003	0.797	0.039	0.039	0	53.3	54.2	65.8	157	159	0	33	33
2011	9	26	2	55	29	0.344	0	0.797	0.039	0.039	0	52.5	53.8	65.8	156	158	0	34	33
2011	9	26	3	5	29	0.322	0.023	0.797	0.039	0.039	0	52.5	53.3	66.2	155	157	0	33	33
2011	9	26	3	15	29	0.358	-0.026	0.797	0.036	0.033	0	52.9	52.5	67.1	155	156	0	32	34
2011	9	26	3	25	29	0.351	-0.043	0.797	0.036	0.033	0	52	52.9	67.5	154	156	0	33	33
2011	9	26	3	35	29	0.24	-0.095	0.797	0.039	0.036	0	51.6	52.9	67.9	153	156	0	33	33
2011	9	26	3	45	29	0.358	-0.036	0.797	0.039	0.039	0	53.3	54.2	66.2	157	159	0	33	33
2011	9	26	3	55	29	0.341	-0.01	0.797	0.033	0.03	0	51.6	53.3	67.1	154	157	0	34	33
2011	9	26	4	5	29	0.358	-0.066	0.801	0.033	0.03	0	52	52.9	68.4	154	156	0	33	33
2011	9	26	4	15	29	0.318	-0.075	0.801	0.039	0.036	0	50.7	52.9	68.8	152	156	0	34	33
2011	9	26	4	25	29	0.387	-0.033	0.797	0.033	0.03	0	51.6	53.3	67.9	153	157	0	33	33
2011	9	26	4	35	29	0.305	0.007	0.801	0.043	0.039	0	52	53.3	67.9	154	157	0	33	33
2011	9	26	4	45	29	0.367	-0.069	0.801	0.039	0.036	0	52	52.5	67.9	154	156	0	33	34
2011	9	26	4	55	29	0.325	0.023	0.801	0.039	0.039	0	51.6	52.9	67.9	154	157	0	34	34
2011	9	26	5	5	29	0.354	-0.085	0.801	0.039	0.036	0	51.2	52.9	68.8	152	156	0	33	33
2011	9	26	5	15	29	0.338	0	0.801	0.039	0.036	0	55.5	55.9	64.5	163	164	0	34	34
2011	9	26	5	25	29	0.341	-0.023	0.801	0.039	0.036	0	61.1	62.8	55.9	175	180	0	33	34
2011	9	26	5	35	29	0.302	0	0.801	0.039	0.039	0	57.6	58.5	62.4	167	170	0	33	34

Blackrock Return (0208)

Year	Month	Day	Hour	Minute	Second	VelocityX	VelocityY	Level	StdError1	StdError2	StdError3	SNR1	SNR2	SNR3	SignalAmp1	SignalAmp2	SignalAmp3	Noise1	Noise2
2011	9	26	5	45	29	0.371	-0.089	0.801	0.039	0.036	0	55.9	57.2	64.9	164	166	0	34	33
2011	9	26	5	55	29	0.325	0.072	0.801	0.039	0.036	0	55	56.3	66.2	161	164	0	33	33
2011	9	26	6	5	29	0.367	-0.043	0.801	0.039	0.036	0	53.8	55.5	67.1	159	163	0	34	34
2011	9	26	6	15	29	0.305	0.013	0.801	0.036	0.033	0	53.8	54.6	67.1	159	161	0	34	34
2011	9	26	6	25	29	0.371	0.016	0.801	0.046	0.043	0	53.3	54.2	67.1	157	161	0	33	35
2011	9	26	6	35	29	0.308	-0.062	0.801	0.039	0.036	0	52.9	53.3	68.4	156	158	0	33	34
2011	9	26	6	45	29	0.325	-0.082	0.801	0.043	0.039	0	51.6	53.3	68.4	154	157	0	34	33
2011	9	26	6	55	29	0.322	-0.026	0.801	0.039	0.039	0	50.7	52.9	70.1	152	156	0	34	33
2011	9	26	7	5	29	0.305	-0.01	0.801	0.036	0.033	0	50.7	51.6	70.5	151	154	0	33	34
2011	9	26	7	15	29	0.299	-0.089	0.801	0.039	0.036	0	49.9	52	69.7	150	154	0	34	33
2011	9	26	7	25	29	0.318	-0.049	0.801	0.039	0.036	0	50.3	50.7	70.5	150	152	0	33	34
2011	9	26	7	35	29	0.384	-0.171	0.801	0.036	0.033	0	49.9	50.3	71.4	149	151	0	33	34
2011	9	26	7	45	29	0.413	-0.056	0.801	0.039	0.036	0	49.9	51.2	70.5	150	152	0	34	33
2011	9	26	7	55	29	0.262	-0.016	0.801	0.039	0.036	0	49.9	50.7	70.5	150	152	0	34	34
2011	9	26	8	5	29	0.312	-0.102	0.801	0.036	0.033	0	49	50.3	71.4	149	151	0	35	34
2011	9	26	8	15	29	0.325	-0.03	0.801	0.036	0.033	0	50.3	50.7	70.5	151	152	0	34	34
2011	9	26	8	25	29	0.285	0	0.797	0.046	0.043	0	49.5	50.7	71	149	152	0	34	34
2011	9	26	8	35	29	0.335	-0.023	0.801	0.036	0.033	0	49.5	50.3	71.4	149	151	0	34	34
2011	9	26	8	45	29	0.276	-0.082	0.801	0.036	0.033	0	49.5	49.5	71.4	148	149	0	33	34
2011	9	26	8	55	29	0.341	-0.049	0.801	0.039	0.036	0	49.5	49.5	71.4	148	149	0	33	34
2011	9	26	9	5	29	0.266	-0.036	0.797	0.039	0.039	0	65.4	64.1	44.7	186	183	0	34	34
2011	9	26	9	15	29	0.354	-0.02	0.804	0.033	0.03	0	50.3	51.2	70.1	150	152	0	33	33
2011	9	26	9	25	29	0.269	0.01	0.804	0.039	0.039	0	49.9	50.7	71.8	149	152	0	33	34
2011	9	26	9	35	29	0.344	0.003	0.804	0.033	0.03	0	49.5	50.7	72.2	149	152	0	34	34
2011	9	26	9	45	29	0.243	-0.046	0.804	0.036	0.033	0	50.3	51.2	71	150	153	0	33	34
2011	9	26	9	55	29	0.341	-0.069	0.804	0.036	0.033	0	49.9	50.7	72.7	149	152	0	33	34
2011	9	26	10	5	29	0.312	-0.085	0.804	0.033	0.03	0	50.3	51.2	71.8	151	153	0	34	34
2011	9	26	10	15	29	0.24	0.036	0.804	0.039	0.036	0	50.3	51.6	71	151	154	0	34	34
2011	9	26	10	25	29	0.348	0.016	0.804	0.039	0.039	0	50.7	52	70.1	152	155	0	34	34
2011	9	26	10	35	29	0.325	0.016	0.804	0.036	0.033	0	51.2	51.6	70.5	153	154	0	34	34
2011	9	26	10	45	29	0.246	0.01	0.804	0.033	0.03	0	51.6	52.9	69.7	154	157	0	34	34
2011	9	26	10	55	29	0.276	-0.066	0.804	0.033	0.03	0	52.9	53.8	68.8	156	159	0	33	34
2011	9	26	11	5	29	0.299	0.046	0.804	0.036	0.033	0	52.5	53.8	68.8	156	159	0	34	34
2011	9	26	11	15	29	0.292	0.033	0.804	0.036	0.033	0	52.9	54.2	67.9	156	160	0	33	34
2011	9	26	11	25	29	0.246	-0.01	0.804	0.036	0.033	0	54.2	55.9	67.5	160	163	0	34	33
2011	9	26	11	35	29	0.302	-0.01	0.804	0.033	0.03	0	55	56.3	66.2	161	164	0	33	33
2011	9	26	11	45	29	0.335	0.033	0.804	0.039	0.036	0	55	56.3	66.2	161	165	0	33	34
2011	9	26	11	55	29	0.302	0.036	0.804	0.036	0.033	0	55.5	57.2	64.9	163	166	0	34	33
2011	9	26	12	5	29	0.256	-0.013	0.804	0.039	0.036	0	56.3	57.2	64.9	164	166	0	33	33
2011	9	26	12	15	29	0.285	0.026	0.801	0.039	0.036	0	56.3	57.6	64.5	164	167	0	33	33
2011	9	26	12	25	29	0.292	0.003	0.804	0.039	0.036	0	57.2	58.5	63.6	166	169	0	33	33
2011	9	26	12	35	29	0.358	0.016	0.801	0.039	0.036	0	56.8	58.9	64.1	165	168	0	33	31
2011	9	26	12	45	29	0.348	-0.003	0.804	0.036	0.033	0	57.2	58.9	63.2	166	170	0	33	33
2011	9	26	12	55	29	0.285	0.089	0.804	0.036	0.033	0	57.6	58.9	64.1	167	170	0	33	33
2011	9	26	13	5	29	0.256	0.013	0.801	0.039	0.036	0	57.6	58.5	63.6	166	169	0	32	33
2011	9	26	13	15	29	0.328	0.098	0.801	0.036	0.033	0	57.6	58.9	62.4	166	170	0	32	33

Blackrock Return (0208)

Year	Month	Day	Hour	Minute	Second	VelocityX	VelocityY	Level	StdError1	StdError2	StdError3	SNR1	SNR2	SNR3	SignalAmp1	SignalAmp2	SignalAmp3	Noise1	Noise2
2011	9	26	13	25	29	0.335	0.095	0.797	0.039	0.036	0	58	59.3	62.4	168	171	0	33	33
2011	9	26	13	35	29	0.338	0.092	0.797	0.033	0.03	0	58	58.9	62.4	168	170	0	33	33
2011	9	26	13	45	29	0.312	0.135	0.797	0.039	0.036	0	58	59.8	62.4	168	171	0	33	32
2011	9	26	13	55	29	0.259	0.072	0.794	0.033	0.03	0	58	59.3	61.9	167	170	0	32	32
2011	9	26	14	5	29	0.295	0.135	0.794	0.036	0.033	0	58	58.9	62.8	168	169	0	33	32
2011	9	26	14	15	29	0.348	0.102	0.791	0.039	0.036	0	58	58.9	62.8	167	170	0	32	33
2011	9	26	14	25	29	0.282	0.049	0.791	0.039	0.036	0	58	59.3	63.2	167	169	0	32	31
2011	9	26	14	35	29	0.315	0.161	0.791	0.036	0.033	0	58	58.9	62.8	167	170	0	32	33
2011	9	26	14	45	29	0.315	0.102	0.791	0.039	0.036	0	58	59.3	62.4	167	170	0	32	32
2011	9	26	14	55	29	0.341	0.056	0.791	0.036	0.033	0	57.6	59.3	62.8	167	170	0	33	32
2011	9	26	15	5	29	0.318	0.167	0.791	0.043	0.039	0	56.8	59.3	63.6	165	169	0	33	31
2011	9	26	15	15	29	0.335	0.089	0.791	0.039	0.039	0	56.8	57.6	63.6	164	167	0	32	33
2011	9	26	15	25	29	0.262	0.108	0.791	0.039	0.036	0	57.2	58.5	63.6	165	168	0	32	32
2011	9	26	15	35	29	0.243	0.151	0.787	0.036	0.033	0	56.8	57.6	64.5	164	166	0	32	32
2011	9	26	15	45	29	0.282	0.148	0.787	0.039	0.039	0	56.8	57.6	64.5	164	166	0	32	32
2011	9	26	15	55	29	0.358	0.213	0.791	0.033	0.03	0	55	56.3	65.4	161	164	0	33	33
2011	9	26	16	5	29	0.23	0.167	0.791	0.033	0.03	0	55.9	56.3	65.8	161	163	0	31	32
2011	9	26	16	15	29	0.246	0.167	0.787	0.039	0.036	0	55	55.9	65.8	160	162	0	32	32
2011	9	26	16	25	29	0.325	0.157	0.787	0.039	0.036	0	55	55.9	66.2	159	162	0	31	32
2011	9	26	16	35	29	0.358	0.184	0.787	0.039	0.036	0	54.2	55.9	66.2	158	161	0	32	31
2011	9	26	16	45	29	0.302	0.144	0.787	0.039	0.036	0	53.8	54.6	67.1	156	159	0	31	32
2011	9	26	16	55	29	0.243	0.151	0.787	0.039	0.036	0	52.5	53.8	67.5	154	157	0	32	32
2011	9	26	17	5	29	0.285	0.18	0.787	0.039	0.036	0	52.5	53.3	67.1	154	156	0	32	32
2011	9	26	17	15	29	0.328	0.128	0.787	0.046	0.046	0	52.5	53.3	68.4	154	155	0	32	31
2011	9	26	17	25	29	0.279	0.21	0.787	0.033	0.03	0	52	53.8	67.5	153	156	0	32	31
2011	9	26	17	35	29	0.246	0.184	0.787	0.039	0.036	0	52	52.9	67.5	152	154	0	31	31
2011	9	26	17	45	29	0.223	0.128	0.787	0.043	0.039	0	51.2	52.9	67.9	151	154	0	32	31
2011	9	26	17	55	29	0.24	0.2	0.787	0.043	0.039	0	52	52	68.4	152	153	0	31	32
2011	9	26	18	5	29	0.226	0.21	0.787	0.039	0.039	0	51.2	52.5	67.9	151	154	0	32	32
2011	9	26	18	15	29	0.269	0.135	0.787	0.039	0.039	0	50.7	52.5	68.4	150	153	0	32	31
2011	9	26	18	25	29	0.259	0.105	0.787	0.036	0.033	0	51.6	52.9	67.9	152	155	0	32	32
2011	9	26	18	35	29	0.279	0.102	0.787	0.033	0.03	0	52.5	53.8	67.1	155	158	0	33	33
2011	9	26	18	45	29	0.295	0.023	0.787	0.039	0.036	0	53.8	55	65.4	157	160	0	32	32
2011	9	26	18	55	29	0.24	0	0.787	0.036	0.033	0	53.8	55	66.2	157	159	0	32	31
2011	9	26	19	5	29	0.276	0.033	0.787	0.039	0.036	0	55	55.9	64.9	160	162	0	32	32
2011	9	26	19	15	29	0.22	-0.02	0.787	0.046	0.043	0	55.5	55.9	65.4	161	162	0	32	32
2011	9	26	19	25	29	0.328	-0.056	0.787	0.036	0.033	0	54.6	55.5	65.8	159	161	0	32	32
2011	9	26	19	35	29	0.335	-0.052	0.787	0.039	0.036	0	54.2	55.9	65.4	159	163	0	33	33
2011	9	26	19	45	29	0.233	-0.01	0.787	0.033	0.03	0	54.6	55.5	65.8	160	161	0	33	32
2011	9	26	19	55	29	0.279	0	0.787	0.036	0.033	0	57.2	58.5	61.9	166	168	0	33	32
2011	9	26	20	5	29	0.269	0.052	0.787	0.043	0.039	0	57.6	59.3	60.6	167	171	0	33	33
2011	9	26	20	15	29	0.312	0.046	0.787	0.039	0.036	0	56.8	58	61.5	165	167	0	33	32
2011	9	26	20	25	29	0.266	0.043	0.787	0.043	0.039	0	55.5	55.9	64.5	161	163	0	32	33
2011	9	26	20	35	29	0.308	-0.043	0.791	0.039	0.036	0	55.9	55.9	64.5	162	162	0	32	32
2011	9	26	20	45	29	0.266	0.01	0.791	0.039	0.036	0	55.9	56.3	64.5	162	164	0	32	33
2011	9	26	20	55	29	0.348	0	0.794	0.033	0.03	0	54.6	55.5	65.4	159	161	0	32	32

Blackrock Return (0208)

Year	Month	Day	Hour	Minute	Second	VelocityX	VelocityY	Level	StdError1	StdError2	StdError3	SNR1	SNR2	SNR3	SignalAmp1	SignalAmp2	SignalAmp3	Noise1	Noise2
2011	9	26	21	5	29	0.256	-0.039	0.794	0.033	0.03	0	54.6	55	66.2	159	161	0	32	33
2011	9	26	21	15	29	0.22	-0.105	0.794	0.036	0.033	0	54.2	55.5	65.8	158	161	0	32	32
2011	9	26	21	25	29	0.269	0.01	0.794	0.033	0.03	0	54.2	55	65.8	158	160	0	32	32
2011	9	26	21	35	29	0.289	0	0.794	0.033	0.03	0	54.6	55.5	66.2	159	161	0	32	32
2011	9	26	21	45	29	0.24	-0.03	0.794	0.036	0.033	0	54.6	55.5	64.9	159	161	0	32	32
2011	9	26	21	55	29	0.272	-0.03	0.794	0.039	0.036	0	53.8	54.6	64.9	158	159	0	33	32
2011	9	26	22	5	29	0.289	-0.072	0.794	0.039	0.036	0	53.8	54.2	65.4	157	158	0	32	32
2011	9	26	22	15	29	0.315	-0.075	0.794	0.033	0.03	0	53.3	54.2	66.2	157	158	0	33	32
2011	9	26	22	25	29	0.194	-0.112	0.794	0.033	0.03	0	53.3	53.8	65.8	157	158	0	33	33
2011	9	26	22	35	29	0.325	-0.069	0.794	0.039	0.036	0	52.9	53.3	66.2	155	157	0	32	33
2011	9	26	22	45	29	0.331	-0.036	0.797	0.039	0.036	0	53.3	54.2	66.7	156	158	0	32	32
2011	9	26	22	55	29	0.305	-0.089	0.797	0.039	0.036	0	52.9	54.2	66.7	156	158	0	33	32
2011	9	26	23	5	29	0.325	-0.049	0.797	0.043	0.039	0	52	52.9	66.7	154	155	0	33	32
2011	9	26	23	15	29	0.308	-0.026	0.794	0.039	0.036	0	52.9	53.8	65.8	156	157	0	33	32
2011	9	26	23	25	29	0.305	0.02	0.794	0.039	0.039	0	53.3	54.6	64.9	157	160	0	33	33
2011	9	26	23	35	29	0.325	0.043	0.797	0.039	0.039	0	52.9	54.2	65.8	156	159	0	33	33
2011	9	26	23	45	29	0.299	-0.003	0.794	0.043	0.039	0	53.3	53.8	65.4	157	158	0	33	33
2011	9	26	23	55	29	0.292	-0.01	0.797	0.036	0.033	0	53.3	54.2	65.8	156	158	0	32	32
2011	9	27	0	5	29	0.358	-0.02	0.797	0.043	0.039	0	54.6	55.9	63.6	160	163	0	33	33
2011	9	27	0	15	29	0.217	-0.016	0.797	0.046	0.043	0	55	55.9	63.2	161	163	0	33	33
2011	9	27	0	25	29	0.292	-0.052	0.797	0.039	0.036	0	54.2	54.6	64.1	159	161	0	33	34
2011	9	27	0	35	29	0.325	-0.066	0.801	0.049	0.049	0	54.6	55.5	64.5	160	161	0	33	32
2011	9	27	0	45	29	0.318	-0.089	0.801	0.036	0.033	0	53.8	54.2	65.4	158	160	0	33	34
2011	9	27	0	55	29	0.299	-0.049	0.801	0.039	0.036	0	52.9	53.8	66.2	156	158	0	33	33
2011	9	27	1	5	29	0.325	-0.02	0.801	0.039	0.036	0	52.5	53.3	66.7	155	157	0	33	33
2011	9	27	1	15	29	0.331	-0.098	0.801	0.033	0.03	0	52.5	53.3	67.1	155	157	0	33	33
2011	9	27	1	25	29	0.282	-0.016	0.801	0.039	0.039	0	57.2	58.5	61.5	166	169	0	33	33
2011	9	27	1	35	29	0.282	0.016	0.801	0.039	0.036	0	54.2	55.5	64.5	159	162	0	33	33
2011	9	27	1	45	29	0.289	-0.046	0.801	0.043	0.039	0	58	58.9	59.8	168	170	0	33	33
2011	9	27	1	55	29	0.276	0.052	0.801	0.039	0.036	0	57.2	58.9	61.1	166	169	0	33	32
2011	9	27	2	5	29	0.295	0.062	0.801	0.039	0.036	0	57.2	58.5	61.9	166	168	0	33	32
2011	9	27	2	15	29	0.351	0.003	0.801	0.036	0.033	0	55	56.3	64.9	161	164	0	33	33
2011	9	27	2	25	29	0.302	0.026	0.801	0.039	0.036	0	53.8	55	65.8	158	161	0	33	33
2011	9	27	2	35	29	0.292	-0.026	0.801	0.036	0.033	0	53.3	54.2	66.7	157	159	0	33	33
2011	9	27	2	45	29	0.312	-0.03	0.801	0.033	0.03	0	53.3	54.2	66.2	157	159	0	33	33
2011	9	27	2	55	29	0.289	-0.03	0.801	0.039	0.039	0	53.3	55	66.7	157	161	0	33	33
2011	9	27	3	5	29	0.299	0.033	0.801	0.036	0.033	0	53.8	53.8	66.7	157	158	0	32	33
2011	9	27	3	15	29	0.312	-0.069	0.801	0.039	0.036	0	52.5	53.8	67.5	155	158	0	33	33
2011	9	27	3	25	29	0.364	-0.052	0.801	0.036	0.033	0	52.9	53.8	67.5	156	158	0	33	33
2011	9	27	3	35	29	0.328	-0.01	0.801	0.039	0.039	0	52.5	53.3	67.5	155	157	0	33	33
2011	9	27	3	45	29	0.377	-0.105	0.801	0.036	0.033	0	52	53.3	67.5	155	157	0	34	33
2011	9	27	3	55	29	0.259	-0.062	0.801	0.039	0.039	0	52.5	52.9	68.4	155	156	0	33	33
2011	9	27	4	5	29	0.331	-0.095	0.801	0.036	0.033	0	52	52.9	68.4	154	156	0	33	33
2011	9	27	4	15	29	0.279	-0.036	0.801	0.043	0.039	0	50.7	52.9	68.8	152	155	0	34	32
2011	9	27	4	25	29	0.269	-0.02	0.801	0.043	0.039	0	51.6	52.9	68.8	153	156	0	33	33
2011	9	27	4	35	29	0.259	-0.016	0.801	0.039	0.036	0	51.2	52.5	68.8	152	155	0	33	33

Blackrock Return (0208)

Year	Month	Day	Hour	Minute	Second	VelocityX	VelocityY	Level	StdError1	StdError2	StdError3	SNR1	SNR2	SNR3	SignalAmp1	SignalAmp2	SignalAmp3	Noise1	Noise2
2011	9	27	4	45	29	0.249	-0.062	0.801	0.056	0.052	0	51.2	52	68.4	152	154	0	33	33
2011	9	27	4	55	29	0.292	-0.072	0.801	0.039	0.036	0	51.6	52.5	69.2	153	155	0	33	33
2011	9	27	5	5	29	0.338	0.007	0.801	0.039	0.036	0	51.2	52	69.7	152	155	0	33	34
2011	9	27	5	15	29	0.41	-0.046	0.801	0.039	0.036	0	51.2	52.5	69.2	153	155	0	34	33
2011	9	27	5	25	29	0.325	-0.079	0.801	0.039	0.036	0	51.2	52	69.7	152	154	0	33	33
2011	9	27	5	35	29	0.272	-0.085	0.801	0.043	0.039	0	50.7	52	69.7	152	155	0	34	34
2011	9	27	5	45	29	0.289	-0.052	0.801	0.039	0.036	0	50.7	52.5	68.8	152	155	0	34	33
2011	9	27	5	55	29	0.367	-0.043	0.801	0.036	0.033	0	51.2	52	70.1	152	155	0	33	34
2011	9	27	6	5	29	0.312	-0.125	0.801	0.036	0.033	0	50.3	52	69.2	151	155	0	34	34
2011	9	27	6	15	29	0.22	-0.079	0.801	0.033	0.03	0	51.2	52	70.5	152	155	0	33	34
2011	9	27	6	25	29	0.322	-0.003	0.801	0.039	0.036	0	51.2	52	70.1	152	155	0	33	34
2011	9	27	6	35	29	0.322	-0.033	0.801	0.039	0.039	0	51.6	52.9	69.2	153	156	0	33	33
2011	9	27	6	45	29	0.308	-0.013	0.801	0.033	0.03	0	52	53.3	67.9	155	158	0	34	34
2011	9	27	6	55	29	0.289	0.01	0.801	0.039	0.039	0	51.6	52.9	68.8	154	157	0	34	34
2011	9	27	7	5	29	0.322	-0.049	0.801	0.036	0.033	0	51.6	52.9	69.2	153	157	0	33	34
2011	9	27	7	15	29	0.285	0.007	0.801	0.036	0.033	0	50.7	52.5	70.1	152	155	0	34	33
2011	9	27	7	25	29	0.285	0.026	0.801	0.039	0.036	0	49.9	51.2	70.5	150	154	0	34	35
2011	9	27	7	35	29	0.344	-0.043	0.801	0.039	0.039	0	49.5	51.2	71	149	153	0	34	34
2011	9	27	7	45	29	0.312	-0.036	0.801	0.039	0.036	0	49.9	51.2	71	149	152	0	33	33
2011	9	27	7	55	29	0.305	-0.049	0.801	0.036	0.033	0	49.5	50.7	71	149	152	0	34	34
2011	9	27	8	5	29	0.341	-0.105	0.801	0.036	0.033	0	49.5	50.7	71.4	148	152	0	33	34
2011	9	27	8	15	29	0.299	-0.039	0.801	0.039	0.036	0	49.5	50.7	71.8	148	152	0	33	34
2011	9	27	8	25	29	0.348	-0.033	0.801	0.039	0.036	0	49	50.3	71.8	148	151	0	34	34
2011	9	27	8	35	29	0.341	-0.046	0.801	0.039	0.036	0	49	50.3	71.8	148	151	0	34	34
2011	9	27	8	45	29	0.276	-0.079	0.801	0.039	0.039	0	49	50.3	71.8	148	151	0	34	34
2011	9	27	8	55	29	0.285	-0.069	0.801	0.033	0.03	0	48.6	49.5	72.2	147	149	0	34	34
2011	9	27	9	5	29	0.262	-0.049	0.801	0.039	0.039	0	48.6	49.9	72.2	147	150	0	34	34
2011	9	27	9	15	29	0.213	-0.026	0.801	0.039	0.036	0	48.6	49.9	72.2	148	150	0	35	34
2011	9	27	9	25	29	0.285	0.013	0.801	0.033	0.03	0	48.6	49.9	71.8	147	150	0	34	34
2011	9	27	9	35	29	0.331	-0.013	0.801	0.046	0.043	0	49	50.7	71.4	147	151	0	33	33
2011	9	27	9	45	29	0.318	0.036	0.801	0.033	0.03	0	49.9	51.2	71	149	153	0	33	34
2011	9	27	9	55	29	0.331	-0.007	0.801	0.039	0.036	0	49.5	50.7	71	149	152	0	34	34
2011	9	27	10	5	29	0.285	-0.01	0.804	0.039	0.039	0	51.2	51.6	71	153	154	0	34	34
2011	9	27	10	15	29	0.348	-0.03	0.801	0.039	0.039	0	52	52.5	69.7	154	156	0	33	34
2011	9	27	10	25	29	0.331	-0.013	0.801	0.039	0.039	0	52.5	53.3	69.7	155	158	0	33	34
2011	9	27	10	35	29	0.256	0.016	0.804	0.033	0.03	0	52	53.8	68.4	155	159	0	34	34
2011	9	27	10	45	29	0.315	0.046	0.801	0.036	0.033	0	53.8	55	67.9	158	160	0	33	32
2011	9	27	10	55	29	0.285	0.026	0.804	0.036	0.033	0	54.2	55	67.1	159	161	0	33	33
2011	9	27	11	5	29	0.295	-0.013	0.804	0.036	0.033	0	55	56.3	66.7	161	164	0	33	33
2011	9	27	11	15	29	0.305	0.033	0.801	0.033	0.03	0	55.5	55.9	66.2	163	164	0	34	34
2011	9	27	11	25	29	0.302	-0.01	0.801	0.043	0.039	0	55.5	56.3	66.2	163	164	0	34	33
2011	9	27	11	35	29	0.289	0	0.804	0.033	0.03	0	56.3	57.6	64.5	165	167	0	34	33
2011	9	27	11	45	29	0.338	0	0.801	0.033	0.03	0	57.6	58.5	64.5	167	169	0	33	33
2011	9	27	11	55	29	0.269	0	0.801	0.036	0.033	0	58	59.3	63.6	168	171	0	33	33
2011	9	27	12	5	29	0.302	0.03	0.801	0.036	0.033	0	60.2	61.9	60.2	174	177	0	34	33
2011	9	27	12	15	29	0.371	0.033	0.801	0.033	0.03	0	58.9	59.8	62.8	170	172	0	33	33

Blackrock Return (0208)

Year	Month	Day	Hour	Minute	Second	VelocityX	VelocityY	Level	StdError1	StdError2	StdError3	SNR1	SNR2	SNR3	SignalAmp1	SignalAmp2	SignalAmp3	Noise1	Noise2
2011	9	27	12	25	29	0.331	-0.02	0.801	0.039	0.036	0	59.3	59.8	62.4	171	172	0	33	33
2011	9	27	12	35	29	0.289	0.033	0.801	0.03	0.026	0	59.3	60.2	61.9	171	173	0	33	33
2011	9	27	12	45	29	0.308	0.013	0.797	0.033	0.03	0	59.8	61.1	61.9	172	174	0	33	32
2011	9	27	12	55	29	0.289	0.052	0.797	0.036	0.033	0	60.2	60.6	62.4	173	174	0	33	33
2011	9	27	13	5	29	0.39	0.033	0.797	0.033	0.03	0	59.8	60.2	62.4	172	173	0	33	33
2011	9	27	13	15	29	0.305	0.075	0.797	0.033	0.03	0	60.6	61.5	60.6	173	175	0	32	32
2011	9	27	13	25	29	0.305	0.049	0.797	0.039	0.039	0	61.5	61.9	60.6	175	176	0	32	32
2011	9	27	13	35	29	0.305	0.059	0.794	0.036	0.033	0	61.1	61.9	61.9	175	176	0	33	32
2011	9	27	13	45	29	0.325	0	0.794	0.036	0.033	0	61.5	61.1	61.5	175	174	0	32	32
2011	9	27	13	55	29	0.308	0.085	0.791	0.033	0.03	0	61.1	61.5	61.5	175	175	0	33	32
2011	9	27	14	5	29	0.295	0.046	0.794	0.036	0.033	0	61.1	61.1	62.4	174	174	0	32	32
2011	9	27	14	15	29	0.292	-0.023	0.791	0.039	0.036	0	60.6	61.5	61.5	174	175	0	33	32
2011	9	27	14	25	29	0.407	0.059	0.791	0.036	0.033	0	61.9	61.9	60.6	176	177	0	32	33
2011	9	27	14	35	29	0.318	0.089	0.791	0.033	0.03	0	61.5	61.9	60.2	175	177	0	32	33
2011	9	27	14	45	29	0.282	0.003	0.791	0.036	0.033	0	61.9	61.5	60.6	176	176	0	32	33
2011	9	27	14	55	29	0.289	0	0.791	0.033	0.03	0	62.8	61.9	61.1	178	177	0	32	33
2011	9	27	15	5	29	0.299	0.089	0.791	0.043	0.039	0	61.9	62.4	61.1	176	177	0	32	32
2011	9	27	15	15	29	0.246	0.013	0.791	0.033	0.03	0	61.5	61.5	61.5	175	175	0	32	32
2011	9	27	15	25	29	0.285	-0.02	0.791	0.036	0.033	0	61.1	61.1	61.5	174	174	0	32	32
2011	9	27	15	35	29	0.253	0.108	0.791	0.036	0.033	0	60.6	61.5	61.1	174	175	0	33	32
2011	9	27	15	45	29	0.315	0.072	0.791	0.033	0.03	0	59.8	60.2	63.2	171	172	0	32	32
2011	9	27	15	55	29	0.394	0.121	0.791	0.036	0.033	0	61.1	61.1	63.6	174	174	0	32	32
2011	9	27	16	5	29	0.302	0.098	0.791	0.036	0.033	0	59.3	59.3	61.5	170	170	0	32	32
2011	9	27	16	15	29	0.305	0.082	0.787	0.036	0.033	0	59.3	58.9	63.6	169	168	0	31	31
2011	9	27	16	25	29	0.249	0.112	0.791	0.033	0.03	0	58	57.6	64.5	167	167	0	32	33
2011	9	27	16	35	29	0.299	0.046	0.787	0.043	0.039	0	57.2	56.8	65.8	165	164	0	32	32
2011	9	27	16	45	29	0.285	0.141	0.787	0.039	0.039	0	55.5	55.5	66.7	162	162	0	33	33
2011	9	27	16	55	29	0.364	0.151	0.787	0.036	0.033	0	55.5	55	66.7	160	160	0	31	32
2011	9	27	17	5	29	0.285	0.072	0.787	0.039	0.036	0	54.2	54.6	67.1	158	159	0	32	32
2011	9	27	17	15	29	0.279	0.072	0.787	0.036	0.033	0	53.3	53.8	67.1	156	157	0	32	32
2011	9	27	17	25	29	0.262	0.125	0.787	0.036	0.033	0	52.5	53.3	67.9	154	156	0	32	32
2011	9	27	17	35	29	0.246	0.085	0.787	0.039	0.036	0	51.6	52.9	68.4	153	155	0	33	32
2011	9	27	17	45	29	0.315	0.108	0.787	0.039	0.039	0	51.2	52.5	67.9	151	154	0	32	32
2011	9	27	17	55	29	0.249	0.108	0.784	0.039	0.036	0	51.2	52	69.2	152	153	0	33	32
2011	9	27	18	5	29	0.276	0.095	0.787	0.039	0.039	0	51.6	52.9	68.4	152	154	0	32	31
2011	9	27	18	15	29	0.308	0.095	0.784	0.036	0.033	0	51.6	52.5	67.9	152	154	0	32	32
2011	9	27	18	25	29	0.203	0.075	0.784	0.039	0.036	0	51.6	52.9	67.5	152	155	0	32	32
2011	9	27	18	35	29	0.361	0.121	0.784	0.033	0.03	0	52	53.3	67.9	154	156	0	33	32
2011	9	27	18	45	29	0.358	0.062	0.784	0.036	0.033	0	52.5	53.3	68.4	154	156	0	32	32
2011	9	27	18	55	29	0.325	0.016	0.784	0.033	0.033	0	52.9	53.8	67.5	155	157	0	32	32
2011	9	27	19	5	29	0.266	-0.02	0.784	0.033	0.03	0	53.8	54.2	66.7	157	158	0	32	32
2011	9	27	19	15	29	0.269	0.013	0.784	0.033	0.03	0	53.8	55	67.5	158	160	0	33	32
2011	9	27	19	25	29	0.253	0.052	0.784	0.039	0.039	0	54.2	55	66.7	158	161	0	32	33
2011	9	27	19	35	29	0.289	0.003	0.784	0.033	0.03	0	53.3	54.6	66.7	157	160	0	33	33
2011	9	27	19	45	29	0.407	-0.007	0.784	0.036	0.033	0	53.3	55.5	65.4	157	160	0	33	31
2011	9	27	19	55	29	0.312	0.007	0.787	0.039	0.036	0	54.6	55	66.7	159	160	0	32	32

Blackrock Return (0208)

Year	Month	Day	Hour	Minute	Second	VelocityX	VelocityY	Level	StdError1	StdError2	StdError3	SNR1	SNR2	SNR3	SignalAmp1	SignalAmp2	SignalAmp3	Noise1	Noise2
2011	9	27	20	5	29	0.289	-0.02	0.787	0.036	0.033	0	53.3	54.6	66.2	157	159	0	33	32
2011	9	27	20	15	29	0.292	0.007	0.787	0.033	0.03	0	53.3	55	66.2	157	160	0	33	32
2011	9	27	20	25	29	0.299	-0.115	0.787	0.036	0.033	0	53.8	55	65.8	158	160	0	33	32
2011	9	27	20	35	29	0.256	-0.102	0.787	0.043	0.039	0	52.9	54.2	66.7	156	158	0	33	32
2011	9	27	20	45	29	0.295	-0.085	0.787	0.039	0.036	0	53.3	53.8	67.1	156	157	0	32	32
2011	9	27	20	55	29	0.377	-0.059	0.787	0.036	0.033	0	53.3	54.2	65.8	157	159	0	33	33
2011	9	27	21	5	29	0.289	0.026	0.787	0.036	0.033	0	52.9	53.8	65.8	156	158	0	33	33
2011	9	27	21	15	29	0.295	-0.056	0.787	0.036	0.033	0	53.3	54.2	66.7	157	159	0	33	33
2011	9	27	21	25	29	0.282	-0.02	0.787	0.039	0.036	0	53.3	54.2	65.8	157	158	0	33	32
2011	9	27	21	35	29	0.299	-0.098	0.787	0.039	0.036	0	53.3	54.6	65.8	157	159	0	33	32
2011	9	27	21	45	29	0.269	-0.013	0.787	0.039	0.036	0	52.5	54.2	66.7	155	158	0	33	32
2011	9	27	21	55	29	0.358	-0.072	0.791	0.033	0.03	0	52.5	53.8	65.4	155	157	0	33	32
2011	9	27	22	5	29	0.292	-0.003	0.787	0.036	0.033	0	52	53.3	66.7	154	157	0	33	33
2011	9	27	22	15	29	0.308	-0.066	0.791	0.033	0.033	0	52.5	53.3	66.7	155	157	0	33	33
2011	9	27	22	25	29	0.279	-0.046	0.787	0.036	0.033	0	52.5	53.3	67.5	155	156	0	33	32
2011	9	27	22	35	29	0.259	-0.01	0.791	0.039	0.036	0	52	53.8	67.1	155	157	0	34	32
2011	9	27	22	45	29	0.23	0.056	0.791	0.046	0.043	0	56.8	57.6	61.9	165	167	0	33	33
2011	9	27	22	55	29	0.276	0.01	0.791	0.036	0.033	0	56.3	57.2	61.5	163	166	0	32	33
2011	9	27	23	5	29	0.302	0.023	0.791	0.039	0.039	0	54.6	55.5	64.5	160	162	0	33	33
2011	9	27	23	15	29	0.302	-0.023	0.791	0.039	0.036	0	54.6	55	63.6	159	161	0	32	33
2011	9	27	23	25	29	0.318	-0.007	0.791	0.039	0.036	0	55.9	56.8	63.2	163	165	0	33	33
2011	9	27	23	35	29	0.305	-0.016	0.791	0.039	0.039	0	55.9	56.8	62.4	163	165	0	33	33
2011	9	27	23	45	29	0.374	-0.072	0.791	0.036	0.033	0	56.8	57.6	61.1	164	166	0	32	32
2011	9	27	23	55	29	0.325	0.066	0.791	0.039	0.036	0	55	55.9	62.8	161	163	0	33	33
2011	9	28	0	5	29	0.328	0.023	0.794	0.039	0.036	0	53.8	55.5	64.1	158	161	0	33	32
2011	9	28	0	15	29	0.266	-0.026	0.794	0.039	0.039	0	53.3	54.2	65.8	157	159	0	33	33
2011	9	28	0	25	29	0.295	-0.046	0.794	0.039	0.036	0	52.5	53.3	67.1	155	157	0	33	33
2011	9	28	0	35	29	0.315	-0.059	0.794	0.039	0.036	0	52	52.9	66.2	154	156	0	33	33
2011	9	28	0	45	29	0.285	-0.141	0.794	0.033	0.03	0	52.5	52.9	65.8	155	156	0	33	33
2011	9	28	0	55	29	0.194	-0.033	0.794	0.033	0.03	0	51.2	53.3	66.7	153	156	0	34	32
2011	9	28	1	5	29	0.269	-0.043	0.794	0.036	0.033	0	52.5	52.5	66.2	154	155	0	32	33
2011	9	28	1	15	29	0.282	-0.016	0.797	0.039	0.036	0	51.6	52.5	66.7	153	155	0	33	33
2011	9	28	1	25	29	0.276	-0.069	0.797	0.033	0.03	0	51.6	52.9	66.2	153	156	0	33	33
2011	9	28	1	35	29	0.315	-0.016	0.797	0.039	0.039	0	51.2	51.6	67.1	151	153	0	32	33
2011	9	28	1	45	29	0.253	-0.075	0.797	0.033	0.03	0	52	52.5	67.1	154	155	0	33	33
2011	9	28	1	55	29	0.308	-0.033	0.797	0.039	0.036	0	51.2	52	66.7	151	154	0	32	33
2011	9	28	2	5	29	0.308	-0.105	0.797	0.033	0.03	0	51.2	52.5	66.7	152	155	0	33	33
2011	9	28	2	15	29	0.351	-0.049	0.797	0.039	0.039	0	50.7	52	67.5	151	155	0	33	34
2011	9	28	2	25	29	0.226	-0.056	0.797	0.039	0.036	0	51.2	51.6	67.1	152	154	0	33	34
2011	9	28	2	35	29	0.322	-0.062	0.797	0.033	0.03	0	51.2	52	67.9	152	154	0	33	33
2011	9	28	2	45	29	0.292	-0.108	0.797	0.039	0.039	0	51.2	52	67.5	152	154	0	33	33
2011	9	28	2	55	29	0.295	-0.052	0.801	0.039	0.036	0	52.9	53.8	67.5	156	158	0	33	33
2011	9	28	3	5	29	0.299	0.023	0.797	0.043	0.039	0	58.9	60.6	58.5	171	174	0	34	33
2011	9	28	3	15	29	0.285	-0.026	0.801	0.043	0.039	0	58	59.3	60.2	168	171	0	33	33
2011	9	28	3	25	29	0.299	-0.069	0.801	0.043	0.039	0	54.6	55.9	64.5	161	164	0	34	34
2011	9	28	3	35	29	0.351	0	0.801	0.036	0.033	0	56.8	58	61.9	165	169	0	33	34

Blackrock Return (0208)

Year	Month	Day	Hour	Minute	Second	VelocityX	VelocityY	Level	StdError1	StdError2	StdError3	SNR1	SNR2	SNR3	SignalAmp1	SignalAmp2	SignalAmp3	Noise1	Noise2
2011	9	28	3	45	29	0.279	-0.036	0.801	0.039	0.036	0	55	57.2	64.5	161	165	0	33	32
2011	9	28	3	55	29	0.331	-0.013	0.797	0.039	0.039	0	56.8	57.2	62.8	165	167	0	33	34
2011	9	28	4	5	29	0.328	0.059	0.797	0.036	0.033	0	56.8	57.6	61.9	165	168	0	33	34
2011	9	28	4	15	29	0.302	0.059	0.797	0.039	0.036	0	59.3	61.1	57.6	171	175	0	33	33
2011	9	28	4	25	29	0.272	0.098	0.797	0.039	0.036	0	56.8	58	61.1	166	169	0	34	34
2011	9	28	4	35	29	0.276	0.003	0.797	0.043	0.039	0	54.6	55.9	64.5	160	164	0	33	34
2011	9	28	4	45	29	0.24	-0.016	0.797	0.039	0.036	0	53.3	54.6	66.2	157	161	0	33	34
2011	9	28	4	55	29	0.325	-0.016	0.797	0.036	0.033	0	53.3	53.8	66.2	158	159	0	34	34
2011	9	28	5	5	29	0.361	-0.052	0.797	0.033	0.03	0	53.3	54.6	66.2	158	160	0	34	33
2011	9	28	5	15	29	0.289	-0.112	0.797	0.033	0.03	0	54.6	56.3	64.9	161	164	0	34	33
2011	9	28	5	25	29	0.354	0.023	0.797	0.039	0.036	0	53.3	54.6	66.7	157	160	0	33	33
2011	9	28	5	35	29	0.285	-0.026	0.797	0.033	0.03	0	55.5	57.2	62.4	163	167	0	34	34
2011	9	28	5	45	29	0.289	0	0.797	0.039	0.039	0	53.3	54.6	66.2	157	161	0	33	34
2011	9	28	5	55	29	0.253	-0.118	0.797	0.039	0.039	0	52	53.8	67.1	155	159	0	34	34
2011	9	28	6	5	29	0.289	-0.075	0.797	0.036	0.033	0	51.6	53.3	67.9	154	158	0	34	34
2011	9	28	6	15	29	0.236	-0.052	0.797	0.039	0.036	0	55.5	56.8	63.6	162	165	0	33	33
2011	9	28	6	25	29	0.318	-0.016	0.797	0.046	0.043	0	54.2	55.9	64.9	160	163	0	34	33
2011	9	28	6	35	29	0.354	-0.052	0.797	0.036	0.033	0	52.5	53.3	66.7	155	158	0	33	34
2011	9	28	6	45	29	0.243	0	0.797	0.039	0.036	0	51.6	51.6	68.4	152	154	0	32	34
2011	9	28	6	55	29	0.338	-0.01	0.797	0.039	0.036	0	49.5	51.2	69.7	149	153	0	34	34
2011	9	28	7	5	29	0.276	-0.03	0.797	0.03	0.03	0	50.3	51.2	69.2	150	153	0	33	34
2011	9	28	7	15	29	0.262	-0.026	0.797	0.039	0.036	0	50.3	52	69.2	151	154	0	34	33
2011	9	28	7	25	29	0.285	-0.066	0.797	0.039	0.039	0	50.7	52	68.8	152	155	0	34	34
2011	9	28	7	35	29	0.305	-0.049	0.797	0.036	0.033	0	50.3	52	69.2	150	155	0	33	34
2011	9	28	7	45	29	0.325	-0.016	0.797	0.036	0.033	0	51.2	52.5	68.8	152	156	0	33	34
2011	9	28	7	55	29	0.312	-0.069	0.797	0.039	0.036	0	51.6	52.9	69.2	154	157	0	34	34
2011	9	28	8	5	29	0.256	-0.036	0.797	0.039	0.039	0	51.6	52	69.2	153	155	0	33	34
2011	9	28	8	15	29	0.292	0.016	0.797	0.043	0.043	0	50.3	51.6	70.1	151	154	0	34	34
2011	9	28	8	25	29	0.295	-0.003	0.797	0.033	0.03	0	50.7	51.6	70.1	151	154	0	33	34
2011	9	28	8	35	29	0.322	-0.075	0.797	0.033	0.03	0	49.5	50.7	70.5	148	152	0	33	34
2011	9	28	8	45	29	0.282	-0.013	0.797	0.036	0.033	0	49.5	50.7	71	149	152	0	34	34
2011	9	28	8	55	29	0.177	-0.089	0.801	0.046	0.043	0	48.6	50.3	71.4	147	151	0	34	34
2011	9	28	9	5	29	0.266	-0.016	0.801	0.033	0.03	0	49	50.3	71	148	151	0	34	34
2011	9	28	9	15	29	0.22	-0.013	0.797	0.049	0.046	0	49.9	49.9	70.5	149	151	0	33	35
2011	9	28	9	25	29	0.335	0.02	0.797	0.033	0.03	0	49	50.7	71	148	152	0	34	34
2011	9	28	9	35	29	0.285	-0.039	0.797	0.039	0.036	0	51.2	52.5	68.8	154	156	0	35	34
2011	9	28	9	45	29	0.289	0.043	0.797	0.039	0.039	0	51.2	52.9	68.4	153	157	0	34	34
2011	9	28	9	55	29	0.358	-0.007	0.801	0.043	0.039	0	49.9	51.2	69.7	150	153	0	34	34
2011	9	28	10	5	29	0.259	-0.085	0.801	0.039	0.036	0	52.9	51.6	69.7	157	154	0	34	34
2011	9	28	10	15	29	0.266	-0.033	0.801	0.039	0.039	0	52.5	52.5	68.8	156	156	0	34	34
2011	9	28	10	25	29	0.312	-0.016	0.801	0.036	0.033	0	52.9	53.8	69.2	156	159	0	33	34
2011	9	28	10	35	29	0.338	-0.039	0.801	0.036	0.033	0	53.3	54.6	68.4	158	160	0	34	33
2011	9	28	10	45	29	0.282	0.03	0.801	0.036	0.033	0	54.2	54.6	67.9	159	160	0	33	33
2011	9	28	10	55	29	0.249	0.013	0.801	0.033	0.03	0	55.5	55.5	67.1	163	162	0	34	33
2011	9	28	11	5	29	0.344	-0.016	0.801	0.036	0.033	0	55.9	56.3	67.1	163	164	0	33	33
2011	9	28	11	15	29	0.256	-0.039	0.797	0.036	0.033	0	56.3	58	64.9	165	168	0	34	33

Blackrock Return (0208)

Year	Month	Day	Hour	Minute	Second	VelocityX	VelocityY	Level	StdError1	StdError2	StdError3	SNR1	SNR2	SNR3	SignalAmp1	SignalAmp2	SignalAmp3	Noise1	Noise2
2011	9	28	11	25	29	0.318	-0.052	0.801	0.033	0.03	0	58	58	62.8	168	169	0	33	34
2011	9	28	11	35	29	0.266	-0.089	0.797	0.036	0.033	0	58.9	59.8	61.5	170	172	0	33	33
2011	9	28	11	45	29	0.253	0.016	0.801	0.039	0.036	0	59.3	60.6	61.9	171	173	0	33	32
2011	9	28	11	55	29	0.4	-0.052	0.801	0.036	0.033	0	59.3	59.8	61.1	171	173	0	33	34
2011	9	28	12	5	29	0.282	-0.03	0.797	0.036	0.033	0	59.3	60.6	62.4	171	174	0	33	33
2011	9	28	12	15	29	0.299	-0.016	0.801	0.033	0.03	0	60.2	61.5	61.5	173	175	0	33	32
2011	9	28	12	25	29	0.325	0.075	0.797	0.03	0.03	0	60.6	61.5	61.5	174	176	0	33	33
2011	9	28	12	35	29	0.276	0.033	0.797	0.036	0.033	0	61.5	61.5	61.5	176	176	0	33	33
2011	9	28	12	45	29	0.322	0.02	0.794	0.033	0.03	0	61.5	61.9	60.2	176	177	0	33	33
2011	9	28	12	55	29	0.256	0.007	0.794	0.033	0.03	0	61.5	62.4	58.9	177	178	0	34	33
2011	9	28	13	5	29	0.381	0.072	0.794	0.039	0.036	0	62.4	61.9	58.5	178	177	0	33	33
2011	9	28	13	15	29	0.24	0	0.794	0.033	0.03	0	62.8	63.2	59.3	178	180	0	32	33
2011	9	28	13	25	29	0.302	0.095	0.791	0.033	0.03	0	62.4	62.8	59.3	178	178	0	33	32
2011	9	28	13	35	29	0.289	0.052	0.791	0.036	0.033	0	63.2	64.1	60.2	180	181	0	33	32
2011	9	28	13	45	29	0.308	0.033	0.791	0.036	0.033	0	63.2	63.2	58.9	179	180	0	32	33
2011	9	28	13	55	29	0.371	0.036	0.787	0.036	0.033	0	63.2	64.5	59.3	180	182	0	33	32
2011	9	28	14	5	29	0.407	0	0.787	0.036	0.033	0	62.8	64.5	59.8	179	181	0	33	31
2011	9	28	14	15	29	0.282	-0.026	0.787	0.033	0.03	0	63.2	64.1	59.3	180	181	0	33	32
2011	9	28	14	25	29	0.335	0.043	0.787	0.039	0.036	0	63.6	63.6	59.8	180	180	0	32	32
2011	9	28	14	35	29	0.338	0.043	0.787	0.033	0.03	0	63.6	64.5	61.1	180	182	0	32	32
2011	9	28	14	45	29	0.338	0.059	0.787	0.033	0.03	0	62.8	63.2	60.6	179	179	0	33	32
2011	9	28	14	55	29	0.308	0.046	0.787	0.033	0.03	0	63.2	63.2	60.2	179	179	0	32	32
2011	9	28	15	5	29	0.328	0.066	0.787	0.033	0.03	0	63.2	63.2	60.2	179	179	0	32	32
2011	9	28	15	15	29	0.289	0.043	0.787	0.036	0.033	0	63.6	63.6	60.6	180	179	0	32	31
2011	9	28	15	25	29	0.322	0.016	0.787	0.033	0.03	0	62.8	63.2	61.5	177	179	0	31	32
2011	9	28	15	35	29	0.374	0.098	0.787	0.033	0.03	0	62.8	62.8	60.6	177	178	0	31	32
2011	9	28	15	45	29	0.299	0.046	0.787	0.033	0.03	0	63.2	62.4	62.4	179	176	0	32	31
2011	9	28	15	55	29	0.312	0.092	0.787	0.03	0.03	0	61.9	61.1	62.4	176	175	0	32	33
2011	9	28	16	5	29	0.312	0.049	0.787	0.033	0.03	0	60.6	59.3	64.5	173	171	0	32	33
2011	9	28	16	15	29	0.341	0.095	0.787	0.039	0.036	0	60.2	59.3	64.1	172	170	0	32	32
2011	9	28	16	25	29	0.354	0.059	0.787	0.033	0.03	0	58.5	58.9	65.4	168	169	0	32	32
2011	9	28	16	35	29	0.272	0.092	0.787	0.033	0.03	0	58.5	59.3	65.4	168	169	0	32	31
2011	9	28	16	45	29	0.269	0.079	0.784	0.036	0.033	0	55	56.3	67.1	160	163	0	32	32
2011	9	28	16	55	29	0.266	0.092	0.784	0.039	0.036	0	55	55.5	67.9	160	161	0	32	32
2011	9	28	17	5	29	0.302	0.102	0.784	0.039	0.039	0	53.8	54.2	67.9	157	158	0	32	32
2011	9	28	17	15	29	0.256	0.174	0.781	0.033	0.033	0	52.9	53.8	68.4	155	157	0	32	32
2011	9	28	17	25	29	0.223	0.22	0.781	0.036	0.033	0	51.6	53.3	69.2	152	155	0	32	31
2011	9	28	17	35	29	0.171	0.144	0.781	0.036	0.033	0	51.6	52.9	69.7	152	155	0	32	32
2011	9	28	17	45	29	0.338	0.144	0.781	0.049	0.046	0	52	52.9	68.8	153	155	0	32	32
2011	9	28	17	55	29	0.259	0.118	0.781	0.039	0.039	0	51.2	52.9	69.7	152	155	0	33	32
2011	9	28	18	5	29	0.344	0.18	0.781	0.039	0.036	0	51.6	52.5	69.7	152	155	0	32	33
2011	9	28	18	15	29	0.226	0.056	0.781	0.033	0.03	0	51.6	52.9	69.7	152	155	0	32	32
2011	9	28	18	25	29	0.279	0.105	0.781	0.039	0.036	0	52.5	53.3	68.8	153	156	0	31	32
2011	9	28	18	35	29	0.21	0.092	0.781	0.036	0.033	0	52	54.2	68.8	154	158	0	33	32
2011	9	28	18	45	29	0.341	0.135	0.781	0.033	0.03	0	53.3	54.6	68.8	155	159	0	31	32
2011	9	28	18	55	29	0.312	-0.03	0.781	0.039	0.036	0	53.8	54.6	67.5	158	160	0	33	33

Blackrock Return (0208)

Year	Month	Day	Hour	Minute	Second	VelocityX	VelocityY	Level	StdError1	StdError2	StdError3	SNR1	SNR2	SNR3	SignalAmp1	SignalAmp2	SignalAmp3	Noise1	Noise2
2011	9	28	19	5	29	0.272	0.043	0.781	0.039	0.036	0	53.8	54.6	67.9	158	160	0	33	33
2011	9	28	19	15	29	0.315	0.105	0.781	0.036	0.033	0	56.3	57.6	64.5	163	166	0	32	32
2011	9	28	19	25	29	0.279	0.072	0.781	0.036	0.033	0	56.8	57.6	64.1	164	167	0	32	33
2011	9	28	19	35	29	0.331	-0.049	0.781	0.036	0.033	0	55.5	56.8	65.4	161	164	0	32	32
2011	9	28	19	45	29	0.308	-0.01	0.781	0.036	0.033	0	54.6	56.3	66.2	160	164	0	33	33
2011	9	28	19	55	29	0.285	-0.02	0.781	0.039	0.036	0	55	56.3	65.4	161	163	0	33	32
2011	9	28	20	5	29	0.308	0.01	0.781	0.036	0.033	0	55	57.2	65.8	161	164	0	33	31
2011	9	28	20	15	29	0.348	-0.02	0.781	0.046	0.043	0	54.6	55.5	66.2	160	162	0	33	33
2011	9	28	20	25	29	0.328	-0.007	0.781	0.039	0.039	0	53.8	54.6	67.1	158	160	0	33	33
2011	9	28	20	35	29	0.249	0.003	0.781	0.033	0.03	0	54.2	54.6	67.5	158	160	0	32	33
2011	9	28	20	45	29	0.282	0	0.781	0.03	0.03	0	53.8	55	66.7	158	161	0	33	33
2011	9	28	20	55	29	0.289	-0.036	0.784	0.039	0.039	0	53.3	54.6	67.1	156	160	0	32	33
2011	9	28	21	5	29	0.374	0.013	0.781	0.036	0.033	0	54.2	55	66.2	158	161	0	32	33
2011	9	28	21	15	29	0.249	-0.02	0.781	0.039	0.036	0	53.8	55	66.7	158	160	0	33	32
2011	9	28	21	25	29	0.259	-0.075	0.784	0.033	0.03	0	53.8	55	66.2	158	161	0	33	33
2011	9	28	21	35	29	0.256	-0.02	0.784	0.033	0.03	0	53.3	54.2	66.7	157	159	0	33	33
2011	9	28	21	45	29	0.348	-0.02	0.781	0.039	0.036	0	55.9	56.3	64.5	162	164	0	32	33
2011	9	28	21	55	29	0.289	-0.023	0.781	0.036	0.033	0	55.9	57.6	63.2	163	167	0	33	33
2011	9	28	22	5	29	0.354	-0.007	0.784	0.036	0.033	0	55	55.9	63.6	161	163	0	33	33
2011	9	28	22	15	29	0.213	0.036	0.784	0.036	0.033	0	53.8	55	65.8	157	160	0	32	32
2011	9	28	22	25	29	0.289	-0.036	0.784	0.036	0.033	0	52.9	54.6	67.1	156	159	0	33	32
2011	9	28	22	35	29	0.338	-0.013	0.784	0.039	0.036	0	52	53.8	66.7	155	158	0	34	33
2011	9	28	22	45	29	0.331	0.01	0.784	0.039	0.036	0	53.3	54.2	66.7	156	159	0	32	33
2011	9	28	22	55	29	0.308	-0.075	0.784	0.036	0.033	0	52.9	53.8	67.1	156	158	0	33	33
2011	9	28	23	5	29	0.249	-0.016	0.784	0.043	0.043	0	52.5	53.3	67.1	155	157	0	33	33
2011	9	28	23	15	29	0.249	-0.023	0.784	0.039	0.039	0	52.5	52.9	67.1	155	156	0	33	33
2011	9	28	23	25	29	0.282	-0.059	0.784	0.039	0.036	0	52.9	54.2	66.7	156	159	0	33	33
2011	9	28	23	35	29	0.322	0.016	0.784	0.036	0.033	0	52.5	53.8	66.2	155	158	0	33	33
2011	9	28	23	45	29	0.259	-0.059	0.784	0.039	0.036	0	51.6	53.3	66.2	153	156	0	33	32
2011	9	28	23	55	29	0.285	0	0.784	0.039	0.039	0	52	52.9	66.7	153	156	0	32	33
2011	9	29	0	5	29	0.259	-0.02	0.784	0.036	0.033	0	51.6	52.5	66.7	153	155	0	33	33
2011	9	29	0	15	29	0.295	-0.112	0.784	0.039	0.036	0	52	52.9	67.1	153	155	0	32	32
2011	9	29	0	25	29	0.279	-0.161	0.784	0.036	0.033	0	51.6	52	66.7	153	154	0	33	33
2011	9	29	0	35	29	0.292	-0.049	0.787	0.046	0.043	0	51.6	52.9	66.7	153	155	0	33	32
2011	9	29	0	45	29	0.328	-0.013	0.787	0.036	0.033	0	51.6	52.5	66.2	153	155	0	33	33
2011	9	29	0	55	29	0.243	-0.016	0.787	0.033	0.03	0	51.2	52.5	66.2	152	155	0	33	33
2011	9	29	1	5	29	0.262	-0.01	0.787	0.039	0.036	0	50.7	51.6	67.1	152	154	0	34	34
2011	9	29	1	15	29	0.315	-0.056	0.787	0.033	0.03	0	50.7	52	66.7	151	154	0	33	33
2011	9	29	1	25	29	0.266	-0.095	0.787	0.033	0.03	0	51.2	52.5	66.7	152	155	0	33	33
2011	9	29	1	35	29	0.318	-0.059	0.787	0.036	0.033	0	51.6	52	66.2	153	155	0	33	34
2011	9	29	1	45	29	0.299	-0.075	0.791	0.036	0.033	0	51.6	52.5	66.7	153	155	0	33	33
2011	9	29	1	55	29	0.308	-0.02	0.791	0.033	0.03	0	50.7	51.6	67.1	151	153	0	33	33
2011	9	29	2	5	29	0.351	-0.069	0.791	0.03	0.03	0	50.7	51.6	66.7	151	153	0	33	33
2011	9	29	2	15	29	0.325	-0.131	0.791	0.039	0.036	0	50.3	52	67.1	150	154	0	33	33
2011	9	29	2	25	29	0.308	-0.02	0.794	0.039	0.036	0	50.7	51.6	67.1	151	154	0	33	34
2011	9	29	2	35	29	0.236	-0.02	0.794	0.036	0.033	0	50.7	51.6	66.7	151	153	0	33	33

Blackrock Return (0208)

Year	Month	Day	Hour	Minute	Second	VelocityX	VelocityY	Level	StdError1	StdError2	StdError3	SNR1	SNR2	SNR3	SignalAmp1	SignalAmp2	SignalAmp3	Noise1	Noise2
2011	9	29	2	45	29	0.272	-0.056	0.794	0.036	0.033	0	50.7	52	66.7	151	155	0	33	34
2011	9	29	2	55	29	0.253	-0.052	0.794	0.043	0.039	0	50.7	51.6	67.5	152	154	0	34	34
2011	9	29	3	5	29	0.285	-0.059	0.794	0.039	0.036	0	50.7	52	67.1	151	154	0	33	33
2011	9	29	3	15	29	0.253	-0.016	0.794	0.033	0.033	0	50.3	51.6	66.7	150	153	0	33	33
2011	9	29	3	25	29	0.272	-0.052	0.794	0.033	0.03	0	50.7	52.5	66.7	151	155	0	33	33
2011	9	29	3	35	29	0.312	-0.016	0.794	0.033	0.03	0	50.3	51.6	66.7	150	153	0	33	33
2011	9	29	3	45	29	0.341	-0.069	0.794	0.033	0.03	0	50.3	51.6	66.7	150	153	0	33	33
2011	9	29	3	55	29	0.361	-0.085	0.794	0.039	0.039	0	49.9	51.2	68.4	149	152	0	33	33
2011	9	29	4	5	29	0.256	-0.02	0.794	0.036	0.033	0	49.5	51.6	67.9	149	153	0	34	33
2011	9	29	4	15	29	0.315	-0.056	0.797	0.033	0.03	0	52	53.3	66.2	154	158	0	33	34
2011	9	29	4	25	29	0.325	0.02	0.794	0.043	0.039	0	58.5	59.8	59.3	169	172	0	33	33
2011	9	29	4	35	29	0.331	-0.095	0.794	0.039	0.036	0	58.9	60.6	56.3	171	175	0	34	34
2011	9	29	4	45	29	0.299	0.03	0.794	0.039	0.036	0	54.2	55.5	63.6	159	162	0	33	33
2011	9	29	4	55	29	0.282	-0.039	0.794	0.039	0.039	0	56.8	58	60.6	165	169	0	33	34
2011	9	29	5	5	29	0.299	0.007	0.794	0.049	0.049	0	56.3	58	60.2	165	169	0	34	34
2011	9	29	5	15	29	0.377	0	0.794	0.039	0.036	0	56.3	58	60.2	164	168	0	33	33
2011	9	29	5	25	29	0.262	-0.026	0.794	0.036	0.033	0	55	55.5	64.1	160	163	0	32	34
2011	9	29	5	35	29	0.266	-0.016	0.794	0.039	0.036	0	52.9	54.6	65.4	157	160	0	34	33
2011	9	29	5	45	29	0.253	-0.056	0.797	0.039	0.036	0	52	53.8	65.8	155	159	0	34	34
2011	9	29	5	55	29	0.272	-0.075	0.794	0.039	0.036	0	51.6	53.3	67.1	154	158	0	34	34
2011	9	29	6	5	29	0.295	-0.036	0.794	0.039	0.036	0	51.2	52.9	66.7	153	156	0	34	33
2011	9	29	6	15	29	0.328	-0.066	0.797	0.039	0.039	0	51.2	52.9	67.1	152	156	0	33	33
2011	9	29	6	25	29	0.262	-0.052	0.794	0.033	0.03	0	50.7	52	67.5	152	155	0	34	34
2011	9	29	6	35	29	0.302	-0.092	0.794	0.033	0.03	0	50.3	51.6	67.5	150	154	0	33	34
2011	9	29	6	45	29	0.272	-0.01	0.794	0.039	0.036	0	49.5	51.2	67.9	149	153	0	34	34
2011	9	29	6	55	29	0.341	-0.066	0.797	0.036	0.033	0	50.3	51.2	68.8	150	153	0	33	34
2011	9	29	7	5	29	0.259	-0.039	0.797	0.039	0.039	0	48.6	50.7	69.7	147	151	0	34	33
2011	9	29	7	15	29	0.259	-0.062	0.797	0.039	0.036	0	48.6	50.3	69.2	147	151	0	34	34
2011	9	29	7	25	29	0.272	-0.052	0.797	0.039	0.039	0	48.6	49.9	69.2	147	149	0	34	33
2011	9	29	7	35	29	0.341	0	0.797	0.039	0.036	0	50.3	50.7	69.2	150	152	0	33	34
2011	9	29	7	45	29	0.322	0.033	0.797	0.039	0.036	0	49.5	51.2	69.2	149	153	0	34	34
2011	9	29	7	55	29	0.266	-0.075	0.797	0.039	0.036	0	49.5	51.2	69.2	148	153	0	33	34
2011	9	29	8	5	29	0.335	-0.016	0.797	0.036	0.033	0	49.5	51.2	70.1	149	152	0	34	33
2011	9	29	8	15	29	0.24	-0.036	0.797	0.039	0.039	0	49	50.3	70.5	148	151	0	34	34
2011	9	29	8	25	29	0.289	0.052	0.797	0.033	0.03	0	48.6	50.3	69.7	147	151	0	34	34
2011	9	29	8	35	29	0.344	-0.033	0.797	0.036	0.033	0	49	50.3	70.5	147	151	0	33	34
2011	9	29	8	45	29	0.272	-0.102	0.797	0.039	0.036	0	48.2	49.5	71	146	149	0	34	34
2011	9	29	8	55	29	0.266	-0.052	0.797	0.033	0.03	0	48.6	49	70.1	147	149	0	34	35
2011	9	29	9	5	29	0.302	0	0.797	0.043	0.043	0	49	50.3	70.1	148	151	0	34	34
2011	9	29	9	15	29	0.312	-0.02	0.797	0.043	0.039	0	47.7	50.3	70.5	146	151	0	35	34
2011	9	29	9	25	29	0.24	-0.085	0.797	0.039	0.036	0	49	50.7	69.2	147	152	0	33	34
2011	9	29	9	35	29	0.381	-0.03	0.797	0.036	0.033	0	49	49.9	70.5	147	150	0	33	34
2011	9	29	9	45	29	0.351	-0.039	0.797	0.036	0.033	0	49.9	50.7	70.1	149	151	0	33	33
2011	9	29	9	55	29	0.246	0.01	0.797	0.043	0.039	0	49.5	50.7	70.1	149	152	0	34	34
2011	9	29	10	5	29	0.259	-0.062	0.797	0.039	0.036	0	50.3	50.7	69.2	151	152	0	34	34
2011	9	29	10	15	29	0.243	0.013	0.797	0.039	0.036	0	52.5	52.5	68.8	155	155	0	33	33

Blackrock Return (0208)

Year	Month	Day	Hour	Minute	Second	VelocityX	VelocityY	Level	StdError1	StdError2	StdError3	SNR1	SNR2	SNR3	SignalAmp1	SignalAmp2	SignalAmp3	Noise1	Noise2
2011	9	29	10	25	29	0.269	-0.01	0.797	0.036	0.033	0	51.2	53.3	67.5	153	157	0	34	33
2011	9	29	10	35	29	0.325	0.003	0.797	0.033	0.03	0	52.5	53.3	67.5	155	158	0	33	34
2011	9	29	10	45	29	0.325	-0.036	0.797	0.03	0.03	0	54.2	55	66.7	160	162	0	34	34
2011	9	29	10	55	29	0.259	-0.052	0.797	0.039	0.039	0	55.5	55.9	65.8	162	164	0	33	34
2011	9	29	11	5	29	0.292	0.02	0.797	0.039	0.036	0	55.9	56.8	64.5	164	166	0	34	34
2011	9	29	11	15	29	0.295	-0.013	0.797	0.036	0.033	0	56.8	56.8	65.8	165	166	0	33	34
2011	9	29	11	25	29	0.305	0.013	0.797	0.039	0.036	0	57.6	58	64.9	167	168	0	33	33
2011	9	29	11	35	29	0.305	-0.03	0.794	0.033	0.03	0	58	59.3	63.2	169	171	0	34	33
2011	9	29	11	45	29	0.249	-0.013	0.797	0.036	0.033	0	58.9	59.3	62.8	170	171	0	33	33
2011	9	29	11	55	29	0.292	-0.036	0.794	0.033	0.03	0	59.3	60.6	62.4	172	174	0	34	33
2011	9	29	12	5	29	0.253	0.049	0.794	0.039	0.036	0	59.8	60.2	62.4	172	174	0	33	34
2011	9	29	12	15	29	0.305	-0.03	0.794	0.039	0.036	0	60.2	61.9	61.5	174	177	0	34	33
2011	9	29	12	25	29	0.272	0	0.794	0.036	0.033	0	61.1	61.5	60.6	175	176	0	33	33
2011	9	29	12	35	29	0.289	0.013	0.791	0.039	0.036	0	61.5	62.4	60.2	176	178	0	33	33
2011	9	29	12	45	29	0.299	0.069	0.791	0.033	0.03	0	62.4	62.4	58.5	178	178	0	33	33
2011	9	29	12	55	29	0.384	0.033	0.791	0.039	0.036	0	62.4	63.2	58.9	178	179	0	33	32
2011	9	29	13	5	29	0.348	-0.033	0.791	0.033	0.03	0	62.8	63.2	59.3	179	180	0	33	33
2011	9	29	13	15	29	0.338	-0.01	0.787	0.039	0.036	0	62.4	63.6	60.2	178	180	0	33	32
2011	9	29	13	25	29	0.305	0.049	0.791	0.03	0.03	0	63.2	62.8	58.5	179	179	0	32	33
2011	9	29	13	35	29	0.299	0.092	0.787	0.036	0.033	0	62.8	63.6	58.5	178	181	0	32	33
2011	9	29	13	45	29	0.325	0.039	0.787	0.036	0.033	0	62.4	63.6	60.6	178	180	0	33	32
2011	9	29	13	55	29	0.361	0.052	0.787	0.039	0.036	0	62.8	63.6	60.6	178	180	0	32	32
2011	9	29	14	5	29	0.295	0.131	0.787	0.033	0.03	0	62.4	63.6	60.2	178	180	0	33	32
2011	9	29	14	15	29	0.371	0.043	0.784	0.033	0.03	0	63.6	64.1	60.6	180	181	0	32	32
2011	9	29	14	25	29	0.354	0.052	0.784	0.033	0.03	0	61.9	63.2	61.5	177	179	0	33	32
2011	9	29	14	35	29	0.279	0.03	0.787	0.033	0.03	0	63.2	63.2	60.6	179	180	0	32	33
2011	9	29	14	45	29	0.308	0.125	0.787	0.033	0.03	0	62.8	61.9	61.9	178	177	0	32	33
2011	9	29	14	55	29	0.279	0.043	0.787	0.036	0.033	0	62.4	62.8	61.1	178	178	0	33	32
2011	9	29	15	5	29	0.374	0.089	0.784	0.036	0.033	0	62.4	62.8	61.9	177	178	0	32	32
2011	9	29	15	15	29	0.341	0.125	0.787	0.03	0.03	0	63.2	63.2	61.9	179	178	0	32	31
2011	9	29	15	25	29	0.318	0.118	0.787	0.039	0.036	0	62.4	62.4	60.2	176	177	0	31	32
2011	9	29	15	35	29	0.354	0.036	0.787	0.033	0.03	0	61.5	61.9	61.5	175	176	0	32	32
2011	9	29	15	45	29	0.354	0.036	0.784	0.039	0.036	0	60.6	61.1	61.9	174	175	0	33	33
2011	9	29	15	55	29	0.292	0.102	0.784	0.036	0.033	0	60.6	61.1	63.2	173	173	0	32	31
2011	9	29	16	5	29	0.302	0.112	0.787	0.036	0.033	0	60.2	60.2	64.1	172	172	0	32	32
2011	9	29	16	15	29	0.282	-0.013	0.784	0.039	0.036	0	60.6	61.1	63.2	173	173	0	32	31
2011	9	29	16	25	29	0.318	0.069	0.784	0.039	0.039	0	58.5	58	64.1	168	167	0	32	32
2011	9	29	16	35	29	0.305	0.089	0.784	0.039	0.036	0	57.6	58	65.8	166	167	0	32	32
2011	9	29	16	45	29	0.272	0.059	0.784	0.039	0.039	0	56.3	57.2	65.4	163	165	0	32	32
2011	9	29	16	55	29	0.289	0.105	0.784	0.036	0.033	0	55	56.3	67.1	160	162	0	32	31
2011	9	29	17	5	29	0.272	0.194	0.784	0.033	0.03	0	54.6	55.5	68.4	159	161	0	32	32
2011	9	29	17	15	29	0.262	0.184	0.784	0.039	0.039	0	53.8	55	67.5	157	159	0	32	31
2011	9	29	17	25	29	0.344	0.256	0.781	0.036	0.033	0	53.3	55	67.9	156	160	0	32	32
2011	9	29	17	35	29	0.335	0.2	0.781	0.039	0.039	0	52.9	53.8	68.4	155	157	0	32	32
2011	9	29	17	45	29	0.315	0.217	0.781	0.046	0.043	0	52	53.3	69.2	153	156	0	32	32
2011	9	29	17	55	29	0.308	0.19	0.781	0.033	0.03	0	52	53.8	69.7	153	157	0	32	32

Blackrock Return (0208)

Year	Month	Day	Hour	Minute	Second	VelocityX	VelocityY	Level	StdError1	StdError2	StdError3	SNR1	SNR2	SNR3	SignalAmp1	SignalAmp2	SignalAmp3	Noise1	Noise2
2011	9	29	18	5	29	0.256	0.184	0.781	0.039	0.039	0	52	53.3	69.7	154	155	0	33	31
2011	9	29	18	15	29	0.253	0.18	0.781	0.036	0.033	0	51.2	53.3	70.1	152	155	0	33	31
2011	9	29	18	25	29	0.217	0.118	0.781	0.039	0.039	0	51.6	52	69.2	153	154	0	33	33
2011	9	29	18	35	29	0.282	0.138	0.781	0.039	0.036	0	52.5	54.2	69.7	154	158	0	32	32
2011	9	29	18	45	29	0.295	0.141	0.781	0.039	0.039	0	52.9	53.8	68.8	156	158	0	33	33
2011	9	29	18	55	29	0.328	0.069	0.778	0.033	0.03	0	54.2	55.5	68.4	158	161	0	32	32
2011	9	29	19	5	29	0.266	0.049	0.778	0.036	0.033	0	54.6	55	68.8	159	160	0	32	32
2011	9	29	19	15	29	0.292	-0.007	0.778	0.039	0.036	0	54.6	54.6	68.8	158	159	0	31	32
2011	9	29	19	25	29	0.246	0.013	0.778	0.036	0.033	0	53.8	54.6	68.4	158	160	0	33	33
2011	9	29	19	35	29	0.207	-0.02	0.778	0.043	0.039	0	53.3	55	68.4	157	160	0	33	32
2011	9	29	19	45	29	0.259	0.003	0.781	0.033	0.03	0	53.3	55	68.8	157	160	0	33	32
2011	9	29	19	55	29	0.256	-0.056	0.778	0.033	0.03	0	53.8	55	68.8	157	160	0	32	32
2011	9	29	20	5	29	0.358	-0.046	0.778	0.039	0.036	0	53.3	54.6	68.8	157	159	0	33	32
2011	9	29	20	15	29	0.292	0.003	0.781	0.039	0.036	0	53.3	53.8	68.8	157	158	0	33	33
2011	9	29	20	25	29	0.249	-0.033	0.778	0.036	0.033	0	52.5	54.2	68.8	155	159	0	33	33
2011	9	29	20	35	29	0.282	-0.039	0.781	0.039	0.036	0	52.9	53.8	68.8	156	158	0	33	33
2011	9	29	20	45	29	0.295	0	0.781	0.036	0.033	0	52.9	53.8	68.4	156	158	0	33	33
2011	9	29	20	55	29	0.305	-0.033	0.781	0.039	0.036	0	52.9	54.2	68.4	156	158	0	33	32
2011	9	29	21	5	29	0.276	-0.089	0.781	0.033	0.03	0	52.5	53.8	68.4	155	158	0	33	33
2011	9	29	21	15	29	0.223	-0.007	0.781	0.033	0.03	0	52.9	53.8	68.4	155	157	0	32	32
2011	9	29	21	25	29	0.335	-0.105	0.781	0.039	0.036	0	52.5	53.3	70.5	155	157	0	33	33
2011	9	29	21	35	29	0.226	-0.105	0.781	0.033	0.03	0	52.5	53.3	68.4	155	157	0	33	33
2011	9	29	21	45	29	0.282	-0.043	0.781	0.036	0.033	0	52.5	53.3	67.9	155	157	0	33	33
2011	9	29	21	55	29	0.328	-0.013	0.781	0.036	0.033	0	52.5	53.3	69.2	155	156	0	33	32
2011	9	29	22	5	29	0.354	-0.01	0.781	0.033	0.03	0	51.6	52.9	69.2	153	156	0	33	33
2011	9	29	22	15	29	0.305	-0.056	0.781	0.039	0.036	0	52	53.3	68.8	154	156	0	33	32
2011	9	29	22	25	29	0.21	-0.125	0.781	0.036	0.033	0	52	52.9	68.4	154	156	0	33	33
2011	9	29	22	35	29	0.318	-0.03	0.781	0.033	0.03	0	52	52.9	67.9	153	156	0	32	33
2011	9	29	22	45	29	0.322	-0.036	0.781	0.033	0.03	0	51.2	52.5	68.4	152	155	0	33	33
2011	9	29	22	55	29	0.302	-0.033	0.781	0.033	0.03	0	51.6	52.5	67.5	153	155	0	33	33
2011	9	29	23	5	29	0.279	-0.013	0.781	0.036	0.033	0	60.2	61.5	58	172	175	0	32	32
2011	9	29	23	15	29	0.266	0.033	0.781	0.039	0.039	0	56.8	58	63.6	164	167	0	32	32
2011	9	29	23	25	29	0.269	0.036	0.781	0.033	0.03	0	53.8	54.6	65.8	158	160	0	33	33
2011	9	29	23	35	29	0.305	-0.023	0.781	0.039	0.039	0	53.8	54.6	66.7	157	160	0	32	33
2011	9	29	23	45	29	0.308	-0.033	0.781	0.039	0.036	0	52.9	55	66.2	156	161	0	33	33
2011	9	29	23	55	29	0.269	-0.043	0.781	0.036	0.033	0	52.9	54.2	67.5	155	158	0	32	32
2011	9	30	0	5	29	0.318	-0.023	0.781	0.036	0.033	0	52	54.2	67.5	154	158	0	33	32
2011	9	30	0	15	29	0.299	-0.036	0.781	0.039	0.036	0	53.3	53.8	67.1	156	158	0	32	33
2011	9	30	0	25	29	0.262	0.03	0.781	0.033	0.03	0	53.8	54.2	64.9	157	159	0	32	33
2011	9	30	0	35	29	0.276	0.026	0.781	0.039	0.036	0	53.3	55	65.4	157	161	0	33	33
2011	9	30	0	45	29	0.295	-0.062	0.781	0.039	0.036	0	53.3	54.6	64.9	157	160	0	33	33
2011	9	30	0	55	29	0.266	-0.007	0.781	0.036	0.033	0	54.2	55.5	64.9	159	162	0	33	33
2011	9	30	1	5	29	0.272	0	0.781	0.043	0.039	0	54.2	55.9	64.5	159	163	0	33	33
2011	9	30	1	15	29	0.292	-0.003	0.781	0.033	0.03	0	54.2	55.9	64.1	159	163	0	33	33
2011	9	30	1	25	29	0.259	-0.069	0.781	0.039	0.036	0	54.6	55.5	63.6	160	162	0	33	33
2011	9	30	1	35	29	0.302	-0.016	0.781	0.036	0.033	0	54.2	55	64.1	159	161	0	33	33

Blackrock Return (0208)

Year	Month	Day	Hour	Minute	Second	VelocityX	VelocityY	Level	StdError1	StdError2	StdError3	SNR1	SNR2	SNR3	SignalAmp1	SignalAmp2	SignalAmp3	Noise1	Noise2
2011	9	30	1	45	29	0.299	-0.046	0.781	0.036	0.033	0	53.3	54.6	64.5	157	160	0	33	33
2011	9	30	1	55	29	0.348	0.01	0.784	0.033	0.03	0	53.3	54.6	64.5	157	160	0	33	33
2011	9	30	2	5	29	0.21	-0.016	0.787	0.039	0.036	0	53.3	54.2	65.4	156	159	0	32	33
2011	9	30	2	15	29	0.253	0.052	0.787	0.036	0.033	0	52.5	53.8	65.4	155	158	0	33	33
2011	9	30	2	25	29	0.279	-0.059	0.794	0.036	0.033	0	54.2	55.5	63.6	159	162	0	33	33
2011	9	30	2	35	29	0.341	-0.02	0.787	0.039	0.039	0	55.9	57.2	61.5	163	166	0	33	33
2011	9	30	2	45	29	0.282	0.013	0.787	0.039	0.039	0	57.2	58.5	60.2	166	169	0	33	33
2011	9	30	2	55	29	0.285	-0.003	0.787	0.049	0.046	0	56.8	58	59.8	165	168	0	33	33
2011	9	30	3	5	29	0.276	0.016	0.784	0.039	0.039	0	57.2	58.9	59.8	167	170	0	34	33
2011	9	30	3	15	29	0.256	0.056	0.784	0.043	0.039	0	56.8	57.6	60.6	165	168	0	33	34
2011	9	30	3	25	29	0.302	0.036	0.787	0.039	0.039	0	55	56.3	62.4	161	164	0	33	33
2011	9	30	3	35	29	0.243	-0.046	0.787	0.039	0.036	0	53.3	55	63.6	158	161	0	34	33
2011	9	30	3	45	29	0.285	-0.02	0.787	0.033	0.03	0	52.5	54.6	65.4	156	159	0	34	32
2011	9	30	3	55	29	0.259	0.046	0.787	0.033	0.03	0	52.5	54.2	65.4	156	159	0	34	33
2011	9	30	4	5	29	0.24	-0.003	0.791	0.039	0.036	0	52.9	53.8	64.5	156	159	0	33	34
2011	9	30	4	15	29	0.394	-0.066	0.791	0.039	0.036	0	52.9	54.2	64.9	156	159	0	33	33
2011	9	30	4	25	29	0.322	-0.069	0.791	0.049	0.049	0	52.5	54.2	65.8	156	159	0	34	33
2011	9	30	4	35	29	0.194	-0.118	0.794	0.039	0.036	0	52	53.3	65.8	155	158	0	34	34
2011	9	30	4	45	29	0.322	-0.052	0.794	0.039	0.036	0	52	53.3	65.8	154	157	0	33	33
2011	9	30	4	55	29	0.256	-0.066	0.794	0.036	0.033	0	51.6	52.9	65.8	154	156	0	34	33
2011	9	30	5	5	29	0.377	-0.066	0.794	0.039	0.039	0	51.2	53.3	66.2	153	157	0	34	33
2011	9	30	5	15	29	0.256	-0.072	0.794	0.033	0.03	0	51.6	53.3	65.8	153	157	0	33	33
2011	9	30	5	25	29	0.262	-0.066	0.791	0.039	0.036	0	53.8	54.6	64.5	158	161	0	33	34
2011	9	30	5	35	29	0.328	-0.036	0.794	0.036	0.033	0	51.6	52.9	66.2	154	157	0	34	34
2011	9	30	5	45	29	0.318	-0.102	0.791	0.036	0.033	0	52.9	54.6	65.4	157	160	0	34	33
2011	9	30	5	55	29	0.318	-0.026	0.794	0.039	0.036	0	51.2	53.3	66.7	153	158	0	34	34
2011	9	30	6	5	29	0.272	-0.049	0.794	0.036	0.033	0	51.2	52.9	67.1	152	157	0	33	34
2011	9	30	6	15	29	0.289	-0.102	0.794	0.036	0.033	0	50.7	52.9	67.1	152	157	0	34	34
2011	9	30	6	25	29	0.272	-0.092	0.794	0.036	0.033	0	50.7	52	67.9	152	155	0	34	34
2011	9	30	6	35	29	0.269	-0.043	0.794	0.036	0.033	0	50.7	52	67.9	152	155	0	34	34
2011	9	30	6	45	29	0.276	-0.007	0.794	0.036	0.033	0	50.7	52	67.5	151	155	0	33	34
2011	9	30	6	55	29	0.4	-0.036	0.794	0.036	0.033	0	49.9	51.2	67.9	150	153	0	34	34
2011	9	30	7	5	29	0.262	0	0.794	0.039	0.036	0	48.6	50.7	68.4	147	152	0	34	34
2011	9	30	7	15	29	0.233	-0.066	0.794	0.039	0.036	0	49	51.2	68.4	148	153	0	34	34
2011	9	30	7	25	29	0.266	-0.056	0.794	0.036	0.033	0	48.6	50.3	68.8	147	151	0	34	34
2011	9	30	7	35	29	0.318	-0.059	0.794	0.036	0.033	0	49	50.7	69.2	148	152	0	34	34
2011	9	30	7	45	29	0.262	-0.069	0.794	0.039	0.036	0	49	50.7	68.8	148	151	0	34	33
2011	9	30	7	55	29	0.259	-0.023	0.794	0.039	0.036	0	48.6	50.3	69.7	147	151	0	34	34
2011	9	30	8	5	29	0.285	-0.069	0.794	0.036	0.033	0	48.6	50.3	69.2	147	151	0	34	34
2011	9	30	8	15	29	0.233	-0.013	0.794	0.033	0.03	0	49	50.7	69.2	148	152	0	34	34
2011	9	30	8	25	29	0.315	0.033	0.794	0.043	0.039	0	51.2	53.3	67.5	153	158	0	34	34
2011	9	30	8	35	29	0.315	0.02	0.794	0.033	0.03	0	50.7	52.5	67.5	152	156	0	34	34
2011	9	30	8	45	29	0.335	-0.033	0.794	0.033	0.03	0	51.2	52	67.9	152	155	0	33	34
2011	9	30	8	55	29	0.305	-0.036	0.794	0.039	0.039	0	49.5	49.9	69.2	149	151	0	34	35
2011	9	30	9	5	29	0.318	-0.033	0.794	0.036	0.033	0	51.6	52.9	67.1	154	157	0	34	34
2011	9	30	9	15	29	0.266	-0.056	0.794	0.039	0.039	0	50.3	52	68.4	151	155	0	34	34

Blackrock Return (0208)

Year	Month	Day	Hour	Minute	Second	VelocityX	VelocityY	Level	StdError1	StdError2	StdError3	SNR1	SNR2	SNR3	SignalAmp1	SignalAmp2	SignalAmp3	Noise1	Noise2
2011	9	30	9	25	29	0.18	-0.092	0.794	0.036	0.033	0	50.3	52	68.8	151	155	0	34	34
2011	9	30	9	35	29	0.302	-0.026	0.797	0.036	0.033	0	50.3	51.6	68.4	151	154	0	34	34
2011	9	30	9	45	29	0.226	-0.03	0.794	0.039	0.039	0	49.5	51.6	67.9	149	154	0	34	34
2011	9	30	9	55	29	0.292	-0.085	0.797	0.039	0.036	0	49.5	51.2	69.2	149	153	0	34	34
2011	9	30	10	5	29	0.279	-0.085	0.797	0.039	0.039	0	49.9	51.6	70.1	150	153	0	34	33
2011	9	30	10	15	29	0.253	-0.043	0.797	0.033	0.03	0	51.6	51.6	68.4	154	154	0	34	34
2011	9	30	10	25	29	0.308	0.03	0.794	0.033	0.03	0	51.6	52.5	67.1	154	156	0	34	34
2011	9	30	10	35	29	0.325	-0.026	0.794	0.039	0.036	0	52.5	53.8	67.9	155	159	0	33	34
2011	9	30	10	45	29	0.305	0.033	0.794	0.036	0.033	0	53.8	55.5	66.2	158	162	0	33	33
2011	9	30	10	55	29	0.22	0.003	0.791	0.033	0.03	0	55.5	57.2	64.5	163	166	0	34	33
2011	9	30	11	5	29	0.302	-0.003	0.794	0.033	0.03	0	55	57.2	64.9	162	166	0	34	33
2011	9	30	11	15	29	0.243	-0.01	0.791	0.036	0.033	0	55.9	56.8	65.8	163	165	0	33	33
2011	9	30	11	25	29	0.279	0.01	0.794	0.033	0.03	0	57.2	57.6	64.1	165	167	0	32	33
2011	9	30	11	35	29	0.279	0.043	0.791	0.033	0.03	0	57.6	58.9	62.8	168	170	0	34	33
2011	9	30	11	45	29	0.358	-0.033	0.787	0.033	0.03	0	58.5	58.9	63.2	169	170	0	33	33
2011	9	30	11	55	29	0.246	0.049	0.791	0.043	0.039	0	59.3	59.8	63.2	171	172	0	33	33
2011	9	30	12	5	29	0.272	0.013	0.791	0.036	0.033	0	58.9	60.2	63.2	170	173	0	33	33
2011	9	30	12	15	29	0.318	0.085	0.787	0.033	0.03	0	60.2	61.1	61.1	173	175	0	33	33
2011	9	30	12	25	29	0.269	0.026	0.787	0.039	0.036	0	55.9	57.6	62.8	164	167	0	34	33
2011	9	30	12	35	29	0.348	-0.01	0.787	0.033	0.03	0	58	59.3	63.2	169	171	0	34	33
2011	9	30	12	45	29	0.344	-0.02	0.787	0.036	0.033	0	59.3	59.8	60.6	170	172	0	32	33
2011	9	30	12	55	29	0.351	0	0.787	0.046	0.043	0	57.2	59.3	62.4	166	171	0	33	33
2011	9	30	13	5	29	0.367	0.046	0.784	0.033	0.03	0	58	58.9	60.6	168	170	0	33	33
2011	9	30	13	15	29	0.292	0.036	0.787	0.036	0.033	0	59.8	61.1	58	172	175	0	33	33
2011	9	30	13	25	29	0.308	-0.026	0.787	0.033	0.03	0	59.8	61.1	58.9	172	175	0	33	33
2011	9	30	13	35	29	0.259	0.01	0.784	0.033	0.03	0	58	58.5	63.2	168	169	0	33	33
2011	9	30	13	45	29	0.371	0.098	0.784	0.039	0.039	0	57.6	58.5	62.8	166	169	0	32	33
2011	9	30	13	55	29	0.269	0.112	0.784	0.039	0.036	0	58.9	61.1	60.2	170	174	0	33	32
2011	9	30	14	5	29	0.315	0.043	0.784	0.036	0.033	0	61.1	61.9	58	174	177	0	32	33
2011	9	30	14	15	29	0.338	0.085	0.784	0.033	0.03	0	58.5	59.8	60.6	169	171	0	33	32
2011	9	30	14	25	29	0.282	0.115	0.784	0.033	0.03	0	58	59.3	61.1	168	170	0	33	32
2011	9	30	14	35	29	0.233	0.085	0.784	0.043	0.039	0	58	58.9	62.4	168	170	0	33	33
2011	9	30	14	45	29	0.279	0.069	0.784	0.039	0.039	0	58	58.5	62.4	167	169	0	32	33
2011	9	30	14	55	29	0.249	0.098	0.784	0.036	0.033	0	56.3	57.6	63.6	164	167	0	33	33
2011	9	30	15	5	29	0.295	0.128	0.781	0.043	0.039	0	56.8	57.6	62.8	164	167	0	32	33
2011	9	30	15	15	29	0.282	0.125	0.781	0.039	0.039	0	57.6	57.2	64.9	166	166	0	32	33
2011	9	30	15	25	29	0.262	0.079	0.781	0.036	0.033	0	56.8	58	62.8	165	167	0	33	32
2011	9	30	15	35	29	0.322	0.154	0.781	0.036	0.033	0	57.6	58	62.4	167	168	0	33	33
2011	9	30	15	45	29	0.374	0.062	0.781	0.046	0.043	0	57.2	57.6	63.6	165	167	0	32	33
2011	9	30	15	55	29	0.269	0.069	0.781	0.039	0.036	0	58	58.5	62.4	167	168	0	32	32
2011	9	30	16	5	29	0.272	0.157	0.781	0.036	0.033	0	55.9	56.8	64.5	163	165	0	33	33
2011	9	30	16	15	29	0.243	0.131	0.781	0.039	0.036	0	54.6	55.5	65.4	160	162	0	33	33
2011	9	30	16	25	29	0.236	0.092	0.781	0.039	0.036	0	53.3	54.2	67.1	157	159	0	33	33
2011	9	30	16	35	29	0.348	0.138	0.781	0.039	0.039	0	52.5	53.8	67.1	155	158	0	33	33
2011	9	30	16	45	29	0.262	0.174	0.781	0.039	0.036	0	52.5	53.8	67.5	155	158	0	33	33
2011	9	30	16	55	29	0.266	0.098	0.781	0.046	0.046	0	52	53.8	67.9	154	157	0	33	32

Blackrock Return (0208)

Year	Month	Day	Hour	Minute	Second	VelocityX	VelocityY	Level	StdError1	StdError2	StdError3	SNR1	SNR2	SNR3	SignalAmp1	SignalAmp2	SignalAmp3	Noise1	Noise2
2011	9	30	17	5	29	0.305	0.167	0.781	0.046	0.043	0	52	53.3	66.2	153	157	0	32	33
2011	9	30	17	15	29	0.276	0.154	0.781	0.039	0.036	0	51.6	53.3	67.9	153	157	0	33	33
2011	9	30	17	25	29	0.331	0.125	0.781	0.039	0.039	0	51.6	52.9	67.5	153	156	0	33	33
2011	9	30	17	35	29	0.335	0.105	0.781	0.039	0.039	0	51.6	53.3	67.1	153	156	0	33	32
2011	9	30	17	45	29	0.266	0.082	0.781	0.036	0.033	0	51.2	52.5	67.9	152	155	0	33	33
2011	9	30	17	55	29	0.322	0.089	0.781	0.039	0.036	0	51.2	52.5	67.5	152	155	0	33	33
2011	9	30	18	5	29	0.259	0.02	0.778	0.033	0.03	0	51.2	52	68.4	151	154	0	32	33
2011	9	30	18	15	29	0.292	0.092	0.778	0.039	0.039	0	50.7	52.5	68.4	151	155	0	33	33
2011	9	30	18	25	29	0.269	-0.033	0.778	0.039	0.039	0	50.7	52	67.9	151	154	0	33	33
2011	9	30	18	35	29	0.266	0.033	0.778	0.033	0.03	0	55.9	56.8	64.1	162	165	0	32	33
2011	9	30	18	45	29	0.262	0.046	0.778	0.043	0.039	0	53.8	55.5	65.4	159	162	0	34	33
2011	9	30	18	55	29	0.335	0.052	0.778	0.033	0.03	0	53.8	55.5	64.9	158	161	0	33	32
2011	9	30	19	5	29	0.22	-0.016	0.778	0.039	0.036	0	54.6	55.5	65.8	160	162	0	33	33
2011	9	30	19	15	29	0.269	-0.016	0.778	0.033	0.03	0	54.2	55.5	66.2	159	162	0	33	33
2011	9	30	19	25	29	0.249	-0.013	0.778	0.039	0.036	0	55	55.5	64.9	161	162	0	33	33
2011	9	30	19	35	29	0.207	0.033	0.778	0.039	0.039	0	56.8	57.6	61.1	164	167	0	32	33
2011	9	30	19	45	29	0.292	0.026	0.778	0.039	0.036	0	55.5	56.3	63.6	162	164	0	33	33
2011	9	30	19	55	29	0.384	0	0.781	0.039	0.036	0	55.5	56.3	63.2	162	164	0	33	33
2011	9	30	20	5	29	0.308	-0.033	0.781	0.039	0.039	0	55	55.9	64.9	160	162	0	32	32
2011	9	30	20	15	29	0.217	0.049	0.781	0.039	0.039	0	53.3	54.6	64.5	158	160	0	34	33
2011	9	30	20	25	29	0.292	-0.108	0.781	0.039	0.039	0	52.9	54.2	64.9	156	159	0	33	33
2011	9	30	20	35	29	0.312	0.016	0.781	0.043	0.039	0	52.5	53.3	65.8	155	158	0	33	34
2011	9	30	20	45	29	0.253	0.026	0.784	0.039	0.039	0	52	53.3	65.4	155	158	0	34	34
2011	9	30	20	55	29	0.295	-0.075	0.781	0.039	0.039	0	52.9	54.2	64.9	156	159	0	33	33
2011	9	30	21	5	29	0.223	-0.02	0.781	0.033	0.03	0	52.9	52.9	66.7	156	157	0	33	34
2011	9	30	21	15	29	0.256	-0.023	0.781	0.039	0.039	0	52.5	52.9	65.4	155	157	0	33	34
2011	9	30	21	25	29	0.22	-0.085	0.781	0.036	0.033	0	52	53.3	66.7	154	157	0	33	33
2011	9	30	21	35	29	0.269	-0.036	0.784	0.039	0.036	0	52	53.3	66.2	154	157	0	33	33
2011	9	30	21	45	29	0.308	-0.016	0.787	0.039	0.039	0	51.2	52.5	65.8	153	155	0	34	33
2011	9	30	21	55	29	0.341	-0.092	0.787	0.036	0.033	0	52	53.3	65.8	154	157	0	33	33
2011	9	30	22	5	29	0.344	-0.023	0.784	0.033	0.03	0	51.2	52.5	66.7	153	156	0	34	34
2011	9	30	22	15	29	0.308	-0.01	0.784	0.033	0.03	0	52	52.5	65.4	154	156	0	33	34
2011	9	30	22	25	29	0.305	0.013	0.784	0.039	0.039	0	51.2	52.9	65.8	153	156	0	34	33
2011	9	30	22	35	29	0.285	-0.098	0.787	0.036	0.033	0	51.2	52	65.8	153	155	0	34	34
2011	9	30	22	45	29	0.295	-0.059	0.787	0.043	0.039	0	51.2	52.9	65.4	153	156	0	34	33
2011	9	30	22	55	29	0.223	-0.026	0.787	0.033	0.03	0	51.6	52	66.2	153	155	0	33	34
2011	9	30	23	5	29	0.331	-0.079	0.791	0.036	0.033	0	52	52.9	65.8	154	157	0	33	34
2011	9	30	23	15	29	0.292	-0.089	0.791	0.039	0.036	0	51.6	52.9	66.2	153	156	0	33	33
2011	9	30	23	25	29	0.325	-0.033	0.791	0.036	0.033	0	51.6	52.5	66.2	153	156	0	33	34
2011	9	30	23	35	29	0.269	-0.092	0.791	0.036	0.033	0	51.2	52	66.2	152	155	0	33	34
2011	9	30	23	45	29	0.249	-0.102	0.791	0.039	0.036	0	50.7	52	66.7	152	155	0	34	34
2011	9	30	23	55	29	0.213	-0.082	0.791	0.036	0.033	0	51.2	52.5	67.1	152	155	0	33	33

Blackrock Return (0208)

Year	Month	Day	Hour	Minute	Second	Noise3	IceDetection	Heading	Pitch	Roll	StdDevHeading	StdDevPitch	StdDevRoll	Temperature	Pressure	StdDevPressure	Voltage
2011	9	1	0	2	45	31	0	0	0	0	0	0	0	68.14	0	0	12
2011	9	1	0	12	45	32	0	0	0	0	0	0	0	68.04	0	0	12
2011	9	1	0	22	45	32	0	0	0	0	0	0	0	67.93	0	0	12
2011	9	1	0	32	45	31	0	0	0	0	0	0	0	67.82	0	0	12
2011	9	1	0	42	45	32	0	0	0	0	0	0	0	67.68	0	0	12
2011	9	1	0	52	45	31	0	0	0	0	0	0	0	67.55	0	0	12
2011	9	1	1	2	45	32	0	0	0	0	0	0	0	67.42	0	0	12
2011	9	1	1	12	45	32	0	0	0	0	0	0	0	67.3	0	0	12
2011	9	1	1	22	45	32	0	0	0	0	0	0	0	67.17	0	0	12
2011	9	1	1	32	45	31	0	0	0	0	0	0	0	67.06	0	0	12
2011	9	1	1	42	45	32	0	0	0	0	0	0	0	66.92	0	0	12
2011	9	1	1	52	45	32	0	0	0	0	0	0	0	66.79	0	0	12
2011	9	1	2	2	45	32	0	0	0	0	0	0	0	66.69	0	0	12
2011	9	1	2	12	45	32	0	0	0	0	0	0	0	66.56	0	0	12
2011	9	1	2	22	45	32	0	0	0	0	0	0	0	66.42	0	0	12
2011	9	1	2	32	45	32	0	0	0	0	0	0	0	66.29	0	0	11.8
2011	9	1	2	42	45	32	0	0	0	0	0	0	0	66.18	0	0	11.8
2011	9	1	2	52	45	32	0	0	0	0	0	0	0	66.04	0	0	11.8
2011	9	1	3	2	45	32	0	0	0	0	0	0	0	65.93	0	0	11.8
2011	9	1	3	12	45	32	0	0	0	0	0	0	0	65.8	0	0	11.8
2011	9	1	3	22	45	32	0	0	0	0	0	0	0	65.68	0	0	11.8
2011	9	1	3	32	45	32	0	0	0	0	0	0	0	65.53	0	0	11.8
2011	9	1	3	42	45	32	0	0	0	0	0	0	0	65.41	0	0	11.8
2011	9	1	3	52	45	32	0	0	0	0	0	0	0	65.25	0	0	11.8
2011	9	1	4	2	45	32	0	0	0	0	0	0	0	65.08	0	0	11.8
2011	9	1	4	12	45	33	0	0	0	0	0	0	0	64.94	0	0	11.8
2011	9	1	4	22	45	33	0	0	0	0	0	0	0	64.76	0	0	11.8
2011	9	1	4	32	45	32	0	0	0	0	0	0	0	64.62	0	0	11.8
2011	9	1	4	42	45	33	0	0	0	0	0	0	0	64.45	0	0	11.8
2011	9	1	4	52	45	32	0	0	0	0	0	0	0	64.29	0	0	11.8
2011	9	1	5	2	45	32	0	0	0	0	0	0	0	64.15	0	0	11.8
2011	9	1	5	12	45	32	0	0	0	0	0	0	0	63.97	0	0	11.8
2011	9	1	5	22	45	32	0	0	0	0	0	0	0	63.81	0	0	11.8
2011	9	1	5	32	45	32	0	0	0	0	0	0	0	63.63	0	0	11.8
2011	9	1	5	42	45	33	0	0	0	0	0	0	0	63.45	0	0	11.8
2011	9	1	5	52	45	32	0	0	0	0	0	0	0	63.27	0	0	11.8
2011	9	1	6	2	45	32	0	0	0	0	0	0	0	63.09	0	0	11.8
2011	9	1	6	12	45	31	0	0	0	0	0	0	0	62.89	0	0	11.8
2011	9	1	6	22	45	32	0	0	0	0	0	0	0	62.73	0	0	11.8
2011	9	1	6	32	45	33	0	0	0	0	0	0	0	62.55	0	0	11.8
2011	9	1	6	42	45	32	0	0	0	0	0	0	0	62.38	0	0	11.8
2011	9	1	6	52	45	32	0	0	0	0	0	0	0	62.22	0	0	11.8
2011	9	1	7	2	45	33	0	0	0	0	0	0	0	62.06	0	0	11.8
2011	9	1	7	12	45	33	0	0	0	0	0	0	0	61.9	0	0	11.8
2011	9	1	7	22	45	32	0	0	0	0	0	0	0	61.75	0	0	12.2
2011	9	1	7	32	45	33	0	0	0	0	0	0	0	61.63	0	0	12.4

Blackrock Return (0208)

Year	Month	Day	Hour	Minute	Second	Noise3	IceDetection	Heading	Pitch	Roll	StdDevHeading	StdDevPitch	StdDevRoll	Temperature	Pressure	StdDevPressure	Voltage
2011	9	1	7	42	45	32	0	0	0	0	0	0	0	61.54	0	0	12.6
2011	9	1	7	52	45	32	0	0	0	0	0	0	0	61.5	0	0	12.8
2011	9	1	8	2	45	33	0	0	0	0	0	0	0	61.48	0	0	12.8
2011	9	1	8	12	45	32	0	0	0	0	0	0	0	61.52	0	0	13
2011	9	1	8	22	45	32	0	0	0	0	0	0	0	61.61	0	0	13.2
2011	9	1	8	32	45	32	0	0	0	0	0	0	0	61.72	0	0	13.2
2011	9	1	8	42	45	33	0	0	0	0	0	0	0	61.84	0	0	13.2
2011	9	1	8	52	45	32	0	0	0	0	0	0	0	61.99	0	0	13.4
2011	9	1	9	2	45	32	0	0	0	0	0	0	0	62.19	0	0	13.4
2011	9	1	9	12	45	32	0	0	0	0	0	0	0	62.71	0	0	13.4
2011	9	1	9	22	45	32	0	0	0	0	0	0	0	63.12	0	0	13.4
2011	9	1	9	32	45	33	0	0	0	0	0	0	0	63.48	0	0	13.4
2011	9	1	9	42	45	32	0	0	0	0	0	0	0	63.81	0	0	13.4
2011	9	1	9	52	45	33	0	0	0	0	0	0	0	64.18	0	0	13.4
2011	9	1	10	2	45	32	0	0	0	0	0	0	0	64.53	0	0	13.4
2011	9	1	10	12	45	32	0	0	0	0	0	0	0	64.92	0	0	13.4
2011	9	1	10	22	45	32	0	0	0	0	0	0	0	65.35	0	0	13.4
2011	9	1	10	32	45	32	0	0	0	0	0	0	0	65.77	0	0	13.4
2011	9	1	10	42	45	32	0	0	0	0	0	0	0	66.22	0	0	13.4
2011	9	1	10	52	45	32	0	0	0	0	0	0	0	66.67	0	0	13.4
2011	9	1	11	2	45	32	0	0	0	0	0	0	0	67.19	0	0	13.4
2011	9	1	11	12	45	32	0	0	0	0	0	0	0	67.71	0	0	13.4
2011	9	1	11	22	45	32	0	0	0	0	0	0	0	68.18	0	0	13.4
2011	9	1	11	32	45	31	0	0	0	0	0	0	0	68.68	0	0	13.4
2011	9	1	11	42	45	32	0	0	0	0	0	0	0	69.19	0	0	13.4
2011	9	1	11	52	45	32	0	0	0	0	0	0	0	69.71	0	0	13.4
2011	9	1	12	2	45	32	0	0	0	0	0	0	0	70.23	0	0	13.4
2011	9	1	12	12	45	31	0	0	0	0	0	0	0	70.77	0	0	13.4
2011	9	1	12	22	45	31	0	0	0	0	0	0	0	71.29	0	0	13.4
2011	9	1	12	32	45	32	0	0	0	0	0	0	0	71.82	0	0	13.4
2011	9	1	12	42	45	31	0	0	0	0	0	0	0	72.32	0	0	13.4
2011	9	1	12	52	45	31	0	0	0	0	0	0	0	72.77	0	0	13.2
2011	9	1	13	2	45	31	0	0	0	0	0	0	0	73.26	0	0	13.2
2011	9	1	13	12	45	32	0	0	0	0	0	0	0	73.71	0	0	13.2
2011	9	1	13	22	45	31	0	0	0	0	0	0	0	74.17	0	0	13.2
2011	9	1	13	32	45	31	0	0	0	0	0	0	0	74.59	0	0	13.2
2011	9	1	13	42	45	31	0	0	0	0	0	0	0	75	0	0	13.2
2011	9	1	13	52	45	30	0	0	0	0	0	0	0	75.4	0	0	13.2
2011	9	1	14	2	45	31	0	0	0	0	0	0	0	75.78	0	0	13.2
2011	9	1	14	12	45	31	0	0	0	0	0	0	0	76.14	0	0	13.2
2011	9	1	14	22	45	31	0	0	0	0	0	0	0	76.44	0	0	13.2
2011	9	1	14	32	45	30	0	0	0	0	0	0	0	76.71	0	0	13.2
2011	9	1	14	42	45	31	0	0	0	0	0	0	0	76.96	0	0	13.2
2011	9	1	14	52	45	31	0	0	0	0	0	0	0	77.2	0	0	13.2
2011	9	1	15	2	45	31	0	0	0	0	0	0	0	77.4	0	0	13.2
2011	9	1	15	12	45	30	0	0	0	0	0	0	0	77.5	0	0	13.2

Blackrock Return (0208)

Year	Month	Day	Hour	Minute	Second	Noise3	IceDetection	Heading	Pitch	Roll	StdDevHeading	StdDevPitch	StdDevRoll	Temperature	Pressure	StdDevPressure	Voltage
2011	9	1	15	22	45	31	0	0	0	0	0	0	0	77.63	0	0	13.2
2011	9	1	15	32	45	30	0	0	0	0	0	0	0	77.7	0	0	13.2
2011	9	1	15	42	45	31	0	0	0	0	0	0	0	77.76	0	0	13.2
2011	9	1	15	52	45	31	0	0	0	0	0	0	0	77.79	0	0	13.2
2011	9	1	16	2	45	31	0	0	0	0	0	0	0	77.79	0	0	13
2011	9	1	16	12	45	31	0	0	0	0	0	0	0	77.77	0	0	12.8
2011	9	1	16	22	45	30	0	0	0	0	0	0	0	77.72	0	0	12.6
2011	9	1	16	32	45	31	0	0	0	0	0	0	0	77.65	0	0	12.6
2011	9	1	16	42	45	30	0	0	0	0	0	0	0	77.56	0	0	12.4
2011	9	1	16	52	45	31	0	0	0	0	0	0	0	77.41	0	0	12.4
2011	9	1	17	2	45	31	0	0	0	0	0	0	0	77.23	0	0	12.2
2011	9	1	17	12	45	31	0	0	0	0	0	0	0	77.05	0	0	12.2
2011	9	1	17	22	45	30	0	0	0	0	0	0	0	76.75	0	0	12.2
2011	9	1	17	32	45	31	0	0	0	0	0	0	0	76.5	0	0	12.2
2011	9	1	17	42	45	31	0	0	0	0	0	0	0	76.26	0	0	12.2
2011	9	1	17	52	45	30	0	0	0	0	0	0	0	75.99	0	0	12.2
2011	9	1	18	2	45	30	0	0	0	0	0	0	0	75.72	0	0	12.2
2011	9	1	18	12	45	31	0	0	0	0	0	0	0	75.43	0	0	12.2
2011	9	1	18	22	45	31	0	0	0	0	0	0	0	75.15	0	0	12.2
2011	9	1	18	32	45	31	0	0	0	0	0	0	0	74.86	0	0	12.2
2011	9	1	18	42	45	31	0	0	0	0	0	0	0	74.57	0	0	12.2
2011	9	1	18	52	45	31	0	0	0	0	0	0	0	74.28	0	0	12.2
2011	9	1	19	2	45	31	0	0	0	0	0	0	0	74.03	0	0	12
2011	9	1	19	12	45	31	0	0	0	0	0	0	0	73.8	0	0	12
2011	9	1	19	22	45	31	0	0	0	0	0	0	0	73.56	0	0	12
2011	9	1	19	32	45	31	0	0	0	0	0	0	0	73.33	0	0	12
2011	9	1	19	42	45	31	0	0	0	0	0	0	0	73.09	0	0	12
2011	9	1	19	52	45	31	0	0	0	0	0	0	0	72.86	0	0	12
2011	9	1	20	2	45	31	0	0	0	0	0	0	0	72.63	0	0	12
2011	9	1	20	12	45	31	0	0	0	0	0	0	0	72.41	0	0	12
2011	9	1	20	22	45	31	0	0	0	0	0	0	0	72.19	0	0	12
2011	9	1	20	32	45	31	0	0	0	0	0	0	0	71.98	0	0	12
2011	9	1	20	42	45	31	0	0	0	0	0	0	0	71.76	0	0	12
2011	9	1	20	52	45	31	0	0	0	0	0	0	0	71.55	0	0	12
2011	9	1	21	2	45	31	0	0	0	0	0	0	0	71.35	0	0	12
2011	9	1	21	12	45	32	0	0	0	0	0	0	0	71.13	0	0	12
2011	9	1	21	22	45	32	0	0	0	0	0	0	0	70.95	0	0	12
2011	9	1	21	32	45	31	0	0	0	0	0	0	0	70.75	0	0	12
2011	9	1	21	42	45	31	0	0	0	0	0	0	0	70.54	0	0	12
2011	9	1	21	52	45	31	0	0	0	0	0	0	0	70.25	0	0	12
2011	9	1	22	2	45	32	0	0	0	0	0	0	0	69.94	0	0	12
2011	9	1	22	12	45	32	0	0	0	0	0	0	0	69.62	0	0	12
2011	9	1	22	22	45	31	0	0	0	0	0	0	0	69.31	0	0	12
2011	9	1	22	32	45	32	0	0	0	0	0	0	0	69.06	0	0	12
2011	9	1	22	42	45	31	0	0	0	0	0	0	0	68.79	0	0	12
2011	9	1	22	52	45	31	0	0	0	0	0	0	0	68.54	0	0	12

Blackrock Return (0208)

Year	Month	Day	Hour	Minute	Second	Noise3	IceDetection	Heading	Pitch	Roll	StdDevHeading	StdDevPitch	StdDevRoll	Temperature	Pressure	StdDevPressure	Voltage
2011	9	1	23	2	45	32	0	0	0	0	0	0	0	68.29	0	0	12
2011	9	1	23	12	45	32	0	0	0	0	0	0	0	68.05	0	0	12
2011	9	1	23	22	45	32	0	0	0	0	0	0	0	67.84	0	0	12
2011	9	1	23	32	45	32	0	0	0	0	0	0	0	67.59	0	0	12
2011	9	1	23	42	45	32	0	0	0	0	0	0	0	67.35	0	0	12
2011	9	1	23	52	45	33	0	0	0	0	0	0	0	67.14	0	0	12
2011	9	2	0	2	45	32	0	0	0	0	0	0	0	66.9	0	0	12
2011	9	2	0	12	45	32	0	0	0	0	0	0	0	66.69	0	0	12
2011	9	2	0	22	45	32	0	0	0	0	0	0	0	66.47	0	0	12
2011	9	2	0	32	45	32	0	0	0	0	0	0	0	66.25	0	0	12
2011	9	2	0	42	45	32	0	0	0	0	0	0	0	66.04	0	0	12
2011	9	2	0	52	45	32	0	0	0	0	0	0	0	65.82	0	0	12
2011	9	2	1	2	45	32	0	0	0	0	0	0	0	65.61	0	0	12
2011	9	2	1	12	45	32	0	0	0	0	0	0	0	65.41	0	0	12
2011	9	2	1	22	45	32	0	0	0	0	0	0	0	65.23	0	0	12
2011	9	2	1	32	45	32	0	0	0	0	0	0	0	65.03	0	0	12
2011	9	2	1	42	45	33	0	0	0	0	0	0	0	64.81	0	0	12
2011	9	2	1	52	45	32	0	0	0	0	0	0	0	64.63	0	0	12
2011	9	2	2	2	45	32	0	0	0	0	0	0	0	64.45	0	0	12
2011	9	2	2	12	45	32	0	0	0	0	0	0	0	64.29	0	0	12
2011	9	2	2	22	45	32	0	0	0	0	0	0	0	64.13	0	0	12
2011	9	2	2	32	45	32	0	0	0	0	0	0	0	63.97	0	0	12
2011	9	2	2	42	45	33	0	0	0	0	0	0	0	63.79	0	0	12
2011	9	2	2	52	45	31	0	0	0	0	0	0	0	63.61	0	0	12
2011	9	2	3	2	45	33	0	0	0	0	0	0	0	63.43	0	0	12
2011	9	2	3	12	45	32	0	0	0	0	0	0	0	63.25	0	0	12
2011	9	2	3	22	45	33	0	0	0	0	0	0	0	63.1	0	0	11.8
2011	9	2	3	32	45	32	0	0	0	0	0	0	0	62.94	0	0	11.8
2011	9	2	3	42	45	33	0	0	0	0	0	0	0	62.78	0	0	11.8
2011	9	2	3	52	45	32	0	0	0	0	0	0	0	62.6	0	0	11.8
2011	9	2	4	2	45	32	0	0	0	0	0	0	0	62.42	0	0	11.8
2011	9	2	4	12	45	32	0	0	0	0	0	0	0	62.26	0	0	11.8
2011	9	2	4	22	45	32	0	0	0	0	0	0	0	62.1	0	0	11.8
2011	9	2	4	32	45	33	0	0	0	0	0	0	0	61.93	0	0	11.8
2011	9	2	4	42	45	32	0	0	0	0	0	0	0	61.75	0	0	11.8
2011	9	2	4	52	45	33	0	0	0	0	0	0	0	61.59	0	0	11.8
2011	9	2	5	2	45	33	0	0	0	0	0	0	0	61.43	0	0	11.8
2011	9	2	5	12	45	33	0	0	0	0	0	0	0	61.25	0	0	11.8
2011	9	2	5	22	45	32	0	0	0	0	0	0	0	61.11	0	0	11.8
2011	9	2	5	32	45	33	0	0	0	0	0	0	0	60.96	0	0	11.8
2011	9	2	5	42	45	33	0	0	0	0	0	0	0	60.82	0	0	11.8
2011	9	2	5	52	45	33	0	0	0	0	0	0	0	60.66	0	0	11.8
2011	9	2	6	2	45	33	0	0	0	0	0	0	0	60.49	0	0	11.8
2011	9	2	6	12	45	32	0	0	0	0	0	0	0	60.33	0	0	11.8
2011	9	2	6	22	45	33	0	0	0	0	0	0	0	60.15	0	0	11.8
2011	9	2	6	32	45	32	0	0	0	0	0	0	0	59.99	0	0	11.8

Blackrock Return (0208)

Year	Month	Day	Hour	Minute	Second	Noise3	IceDetection	Heading	Pitch	Roll	StdDevHeading	StdDevPitch	StdDevRoll	Temperature	Pressure	StdDevPressure	Voltage
2011	9	2	6	42	45	33	0	0	0	0	0	0	0	59.85	0	0	11.8
2011	9	2	6	52	45	33	0	0	0	0	0	0	0	59.68	0	0	11.8
2011	9	2	7	2	45	32	0	0	0	0	0	0	0	59.52	0	0	11.8
2011	9	2	7	12	45	33	0	0	0	0	0	0	0	59.4	0	0	11.8
2011	9	2	7	22	45	32	0	0	0	0	0	0	0	59.23	0	0	12.2
2011	9	2	7	32	45	33	0	0	0	0	0	0	0	59.13	0	0	12.4
2011	9	2	7	42	45	32	0	0	0	0	0	0	0	59.05	0	0	12.4
2011	9	2	7	52	45	33	0	0	0	0	0	0	0	59	0	0	12.6
2011	9	2	8	2	45	33	0	0	0	0	0	0	0	58.98	0	0	12.8
2011	9	2	8	12	45	33	0	0	0	0	0	0	0	59	0	0	12.8
2011	9	2	8	22	45	33	0	0	0	0	0	0	0	59.04	0	0	13
2011	9	2	8	32	45	33	0	0	0	0	0	0	0	59.11	0	0	13
2011	9	2	8	42	45	33	0	0	0	0	0	0	0	59.2	0	0	13.2
2011	9	2	8	52	45	33	0	0	0	0	0	0	0	59.32	0	0	13.2
2011	9	2	9	2	45	32	0	0	0	0	0	0	0	59.5	0	0	13.2
2011	9	2	9	12	45	33	0	0	0	0	0	0	0	60.01	0	0	13.2
2011	9	2	9	22	45	33	0	0	0	0	0	0	0	60.42	0	0	13.4
2011	9	2	9	32	45	32	0	0	0	0	0	0	0	60.73	0	0	13.4
2011	9	2	9	42	45	33	0	0	0	0	0	0	0	61.07	0	0	13.4
2011	9	2	9	52	45	33	0	0	0	0	0	0	0	61.38	0	0	13.4
2011	9	2	10	2	45	32	0	0	0	0	0	0	0	61.74	0	0	13.4
2011	9	2	10	12	45	33	0	0	0	0	0	0	0	62.15	0	0	13.4
2011	9	2	10	22	45	33	0	0	0	0	0	0	0	62.53	0	0	13.4
2011	9	2	10	32	45	32	0	0	0	0	0	0	0	62.94	0	0	13.4
2011	9	2	10	42	45	33	0	0	0	0	0	0	0	63.39	0	0	13.4
2011	9	2	10	52	45	33	0	0	0	0	0	0	0	63.82	0	0	13.4
2011	9	2	11	2	45	32	0	0	0	0	0	0	0	64.31	0	0	13.4
2011	9	2	11	12	45	32	0	0	0	0	0	0	0	64.78	0	0	13.4
2011	9	2	11	22	45	33	0	0	0	0	0	0	0	65.28	0	0	13.4
2011	9	2	11	32	45	32	0	0	0	0	0	0	0	65.82	0	0	13.4
2011	9	2	11	42	45	31	0	0	0	0	0	0	0	66.34	0	0	13.4
2011	9	2	11	52	45	32	0	0	0	0	0	0	0	66.96	0	0	13.4
2011	9	2	12	2	45	32	0	0	0	0	0	0	0	67.5	0	0	13.4
2011	9	2	12	12	45	33	0	0	0	0	0	0	0	68.07	0	0	13.4
2011	9	2	12	22	45	32	0	0	0	0	0	0	0	68.61	0	0	13.4
2011	9	2	12	32	45	32	0	0	0	0	0	0	0	69.15	0	0	13.2
2011	9	2	12	42	45	31	0	0	0	0	0	0	0	69.69	0	0	13.2
2011	9	2	12	52	45	32	0	0	0	0	0	0	0	70.25	0	0	13.2
2011	9	2	13	2	45	31	0	0	0	0	0	0	0	70.77	0	0	13.2
2011	9	2	13	12	45	32	0	0	0	0	0	0	0	71.28	0	0	13.2
2011	9	2	13	22	45	31	0	0	0	0	0	0	0	71.74	0	0	13.2
2011	9	2	13	32	45	32	0	0	0	0	0	0	0	72.21	0	0	13.2
2011	9	2	13	42	45	32	0	0	0	0	0	0	0	72.68	0	0	13.2
2011	9	2	13	52	45	31	0	0	0	0	0	0	0	73.08	0	0	13.2
2011	9	2	14	2	45	31	0	0	0	0	0	0	0	73.49	0	0	13.2
2011	9	2	14	12	45	31	0	0	0	0	0	0	0	73.85	0	0	13.2

Blackrock Return (0208)

Year	Month	Day	Hour	Minute	Second	Noise3	IceDetection	Heading	Pitch	Roll	StdDevHeading	StdDevPitch	StdDevRoll	Temperature	Pressure	StdDevPressure	Voltage
2011	9	2	14	22	45	32	0	0	0	0	0	0	0	74.19	0	0	13.2
2011	9	2	14	32	45	30	0	0	0	0	0	0	0	74.5	0	0	13.2
2011	9	2	14	42	45	31	0	0	0	0	0	0	0	74.79	0	0	13.2
2011	9	2	14	52	45	31	0	0	0	0	0	0	0	75.06	0	0	13.2
2011	9	2	15	2	45	31	0	0	0	0	0	0	0	75.29	0	0	13.2
2011	9	2	15	12	45	31	0	0	0	0	0	0	0	75.45	0	0	13.2
2011	9	2	15	22	45	31	0	0	0	0	0	0	0	75.6	0	0	13.2
2011	9	2	15	32	45	31	0	0	0	0	0	0	0	75.7	0	0	13.2
2011	9	2	15	42	45	31	0	0	0	0	0	0	0	75.81	0	0	13.2
2011	9	2	15	52	45	31	0	0	0	0	0	0	0	75.87	0	0	13.2
2011	9	2	16	2	45	31	0	0	0	0	0	0	0	75.9	0	0	13
2011	9	2	16	12	45	31	0	0	0	0	0	0	0	75.9	0	0	12.8
2011	9	2	16	22	45	31	0	0	0	0	0	0	0	75.88	0	0	12.6
2011	9	2	16	32	45	32	0	0	0	0	0	0	0	75.81	0	0	12.6
2011	9	2	16	42	45	30	0	0	0	0	0	0	0	75.72	0	0	12.4
2011	9	2	16	52	45	31	0	0	0	0	0	0	0	75.6	0	0	12.4
2011	9	2	17	2	45	31	0	0	0	0	0	0	0	75.43	0	0	12.2
2011	9	2	17	12	45	31	0	0	0	0	0	0	0	75.25	0	0	12.2
2011	9	2	17	22	45	31	0	0	0	0	0	0	0	74.98	0	0	12.2
2011	9	2	17	32	45	31	0	0	0	0	0	0	0	74.75	0	0	12.2
2011	9	2	17	42	45	31	0	0	0	0	0	0	0	74.52	0	0	12.2
2011	9	2	17	52	45	31	0	0	0	0	0	0	0	74.26	0	0	12.2
2011	9	2	18	2	45	31	0	0	0	0	0	0	0	74.03	0	0	12.2
2011	9	2	18	12	45	30	0	0	0	0	0	0	0	73.76	0	0	12.2
2011	9	2	18	22	45	31	0	0	0	0	0	0	0	73.51	0	0	12.2
2011	9	2	18	32	45	31	0	0	0	0	0	0	0	73.27	0	0	12.2
2011	9	2	18	42	45	31	0	0	0	0	0	0	0	73.06	0	0	12.2
2011	9	2	18	52	45	31	0	0	0	0	0	0	0	72.88	0	0	12.2
2011	9	2	19	2	45	31	0	0	0	0	0	0	0	72.7	0	0	12
2011	9	2	19	12	45	32	0	0	0	0	0	0	0	72.52	0	0	12
2011	9	2	19	22	45	32	0	0	0	0	0	0	0	72.34	0	0	12
2011	9	2	19	32	45	31	0	0	0	0	0	0	0	72.14	0	0	12
2011	9	2	19	42	45	31	0	0	0	0	0	0	0	71.92	0	0	12
2011	9	2	19	52	45	31	0	0	0	0	0	0	0	71.73	0	0	12
2011	9	2	20	2	45	31	0	0	0	0	0	0	0	71.53	0	0	12
2011	9	2	20	12	45	31	0	0	0	0	0	0	0	71.35	0	0	12
2011	9	2	20	22	45	30	0	0	0	0	0	0	0	71.17	0	0	12
2011	9	2	20	32	45	31	0	0	0	0	0	0	0	70.99	0	0	12
2011	9	2	20	42	45	31	0	0	0	0	0	0	0	70.81	0	0	12
2011	9	2	20	52	45	31	0	0	0	0	0	0	0	70.66	0	0	12
2011	9	2	21	2	45	31	0	0	0	0	0	0	0	70.5	0	0	12
2011	9	2	21	12	45	32	0	0	0	0	0	0	0	70.36	0	0	12
2011	9	2	21	22	45	32	0	0	0	0	0	0	0	70.21	0	0	12
2011	9	2	21	32	45	32	0	0	0	0	0	0	0	70.09	0	0	12
2011	9	2	21	42	45	33	0	0	0	0	0	0	0	69.96	0	0	12
2011	9	2	21	52	45	32	0	0	0	0	0	0	0	69.84	0	0	12

Blackrock Return (0208)

Year	Month	Day	Hour	Minute	Second	Noise3	IceDetection	Heading	Pitch	Roll	StdDevHeading	StdDevPitch	StdDevRoll	Temperature	Pressure	StdDevPressure	Voltage
2011	9	2	22	2	45	31	0	0	0	0	0	0	0	69.73	0	0	12
2011	9	2	22	12	45	32	0	0	0	0	0	0	0	69.62	0	0	12
2011	9	2	22	22	45	31	0	0	0	0	0	0	0	69.49	0	0	12
2011	9	2	22	32	45	31	0	0	0	0	0	0	0	69.4	0	0	12
2011	9	2	22	42	45	31	0	0	0	0	0	0	0	69.3	0	0	12
2011	9	2	22	52	45	31	0	0	0	0	0	0	0	69.19	0	0	12
2011	9	2	23	2	45	32	0	0	0	0	0	0	0	69.08	0	0	12
2011	9	2	23	12	45	31	0	0	0	0	0	0	0	68.99	0	0	12
2011	9	2	23	22	45	31	0	0	0	0	0	0	0	68.88	0	0	12
2011	9	2	23	32	45	32	0	0	0	0	0	0	0	68.79	0	0	12
2011	9	2	23	42	45	31	0	0	0	0	0	0	0	68.68	0	0	12
2011	9	2	23	52	45	31	0	0	0	0	0	0	0	68.58	0	0	12
2011	9	3	0	2	45	32	0	0	0	0	0	0	0	68.49	0	0	12
2011	9	3	0	12	45	32	0	0	0	0	0	0	0	68.36	0	0	12
2011	9	3	0	22	45	32	0	0	0	0	0	0	0	68.25	0	0	12
2011	9	3	0	32	45	32	0	0	0	0	0	0	0	68.13	0	0	12
2011	9	3	0	42	45	32	0	0	0	0	0	0	0	68.02	0	0	12
2011	9	3	0	52	45	31	0	0	0	0	0	0	0	67.91	0	0	12
2011	9	3	1	2	45	31	0	0	0	0	0	0	0	67.78	0	0	12
2011	9	3	1	12	45	31	0	0	0	0	0	0	0	67.66	0	0	12
2011	9	3	1	22	45	31	0	0	0	0	0	0	0	67.53	0	0	12
2011	9	3	1	32	45	31	0	0	0	0	0	0	0	67.41	0	0	12
2011	9	3	1	42	45	32	0	0	0	0	0	0	0	67.28	0	0	12
2011	9	3	1	52	45	32	0	0	0	0	0	0	0	67.19	0	0	12
2011	9	3	2	2	45	32	0	0	0	0	0	0	0	67.08	0	0	12
2011	9	3	2	12	45	32	0	0	0	0	0	0	0	66.97	0	0	12
2011	9	3	2	22	45	32	0	0	0	0	0	0	0	66.83	0	0	12
2011	9	3	2	32	45	32	0	0	0	0	0	0	0	66.65	0	0	12
2011	9	3	2	42	45	32	0	0	0	0	0	0	0	66.45	0	0	11.8
2011	9	3	2	52	45	32	0	0	0	0	0	0	0	66.27	0	0	11.8
2011	9	3	3	2	45	32	0	0	0	0	0	0	0	66.07	0	0	11.8
2011	9	3	3	12	45	32	0	0	0	0	0	0	0	65.88	0	0	11.8
2011	9	3	3	22	45	32	0	0	0	0	0	0	0	65.71	0	0	11.8
2011	9	3	3	32	45	32	0	0	0	0	0	0	0	65.55	0	0	11.8
2011	9	3	3	42	45	32	0	0	0	0	0	0	0	65.35	0	0	11.8
2011	9	3	3	52	45	32	0	0	0	0	0	0	0	65.16	0	0	11.8
2011	9	3	4	2	45	32	0	0	0	0	0	0	0	64.92	0	0	11.8
2011	9	3	4	12	45	32	0	0	0	0	0	0	0	64.71	0	0	11.8
2011	9	3	4	22	45	32	0	0	0	0	0	0	0	64.51	0	0	11.8
2011	9	3	4	32	45	32	0	0	0	0	0	0	0	64.31	0	0	11.8
2011	9	3	4	42	45	32	0	0	0	0	0	0	0	64.09	0	0	11.8
2011	9	3	4	52	45	32	0	0	0	0	0	0	0	63.9	0	0	11.8
2011	9	3	5	2	45	32	0	0	0	0	0	0	0	63.7	0	0	11.8
2011	9	3	5	12	45	32	0	0	0	0	0	0	0	63.48	0	0	11.8
2011	9	3	5	22	45	33	0	0	0	0	0	0	0	63.28	0	0	11.8
2011	9	3	5	32	45	32	0	0	0	0	0	0	0	63.07	0	0	11.8

Blackrock Return (0208)

Year	Month	Day	Hour	Minute	Second	Noise3	IceDetection	Heading	Pitch	Roll	StdDevHeading	StdDevPitch	StdDevRoll	Temperature	Pressure	StdDevPressure	Voltage
2011	9	3	5	42	45	32	0	0	0	0	0	0	0	62.87	0	0	11.8
2011	9	3	5	52	45	32	0	0	0	0	0	0	0	62.67	0	0	11.8
2011	9	3	6	2	45	33	0	0	0	0	0	0	0	62.47	0	0	11.8
2011	9	3	6	12	45	32	0	0	0	0	0	0	0	62.29	0	0	11.8
2011	9	3	6	22	45	33	0	0	0	0	0	0	0	62.1	0	0	11.8
2011	9	3	6	32	45	33	0	0	0	0	0	0	0	61.9	0	0	11.8
2011	9	3	6	42	45	33	0	0	0	0	0	0	0	61.72	0	0	11.8
2011	9	3	6	52	45	33	0	0	0	0	0	0	0	61.52	0	0	11.8
2011	9	3	7	2	45	33	0	0	0	0	0	0	0	61.34	0	0	11.8
2011	9	3	7	12	45	32	0	0	0	0	0	0	0	61.16	0	0	11.8
2011	9	3	7	22	45	33	0	0	0	0	0	0	0	61	0	0	12.2
2011	9	3	7	32	45	33	0	0	0	0	0	0	0	60.85	0	0	12.4
2011	9	3	7	42	45	32	0	0	0	0	0	0	0	60.73	0	0	12.4
2011	9	3	7	52	45	32	0	0	0	0	0	0	0	60.64	0	0	12.6
2011	9	3	8	2	45	33	0	0	0	0	0	0	0	60.62	0	0	12.8
2011	9	3	8	12	45	32	0	0	0	0	0	0	0	60.6	0	0	12.8
2011	9	3	8	22	45	34	0	0	0	0	0	0	0	60.66	0	0	13
2011	9	3	8	32	45	33	0	0	0	0	0	0	0	60.75	0	0	13
2011	9	3	8	42	45	33	0	0	0	0	0	0	0	60.87	0	0	13.2
2011	9	3	8	52	45	33	0	0	0	0	0	0	0	61.02	0	0	13.2
2011	9	3	9	2	45	33	0	0	0	0	0	0	0	61.21	0	0	13.2
2011	9	3	9	12	45	32	0	0	0	0	0	0	0	61.75	0	0	13.4
2011	9	3	9	22	45	33	0	0	0	0	0	0	0	62.15	0	0	13.4
2011	9	3	9	32	45	32	0	0	0	0	0	0	0	62.49	0	0	13.4
2011	9	3	9	42	45	32	0	0	0	0	0	0	0	62.78	0	0	13.4
2011	9	3	9	52	45	32	0	0	0	0	0	0	0	63.12	0	0	13.4
2011	9	3	10	2	45	33	0	0	0	0	0	0	0	63.45	0	0	13.4
2011	9	3	10	12	45	32	0	0	0	0	0	0	0	63.81	0	0	13.4
2011	9	3	10	22	45	32	0	0	0	0	0	0	0	64.18	0	0	13.4
2011	9	3	10	32	45	32	0	0	0	0	0	0	0	64.6	0	0	13.4
2011	9	3	10	42	45	32	0	0	0	0	0	0	0	65.07	0	0	13.4
2011	9	3	10	52	45	33	0	0	0	0	0	0	0	65.48	0	0	13.4
2011	9	3	11	2	45	32	0	0	0	0	0	0	0	65.95	0	0	13.4
2011	9	3	11	12	45	33	0	0	0	0	0	0	0	66.38	0	0	13.4
2011	9	3	11	22	45	32	0	0	0	0	0	0	0	66.87	0	0	13.4
2011	9	3	11	32	45	32	0	0	0	0	0	0	0	67.35	0	0	13.4
2011	9	3	11	42	45	32	0	0	0	0	0	0	0	67.89	0	0	13.4
2011	9	3	11	52	45	31	0	0	0	0	0	0	0	68.38	0	0	13.4
2011	9	3	12	2	45	32	0	0	0	0	0	0	0	68.9	0	0	13.4
2011	9	3	12	12	45	31	0	0	0	0	0	0	0	69.42	0	0	13.4
2011	9	3	12	22	45	32	0	0	0	0	0	0	0	69.93	0	0	13.2
2011	9	3	12	32	45	31	0	0	0	0	0	0	0	70.47	0	0	13.2
2011	9	3	12	42	45	32	0	0	0	0	0	0	0	70.97	0	0	13.2
2011	9	3	12	52	45	31	0	0	0	0	0	0	0	71.47	0	0	13.2
2011	9	3	13	2	45	32	0	0	0	0	0	0	0	71.94	0	0	13.2
2011	9	3	13	12	45	32	0	0	0	0	0	0	0	72.39	0	0	13.2

Blackrock Return (0208)

Year	Month	Day	Hour	Minute	Second	Noise3	IceDetection	Heading	Pitch	Roll	StdDevHeading	StdDevPitch	StdDevRoll	Temperature	Pressure	StdDevPressure	Voltage
2011	9	3	13	22	45	32	0	0	0	0	0	0	0	72.86	0	0	13.2
2011	9	3	13	32	45	31	0	0	0	0	0	0	0	73.29	0	0	13.2
2011	9	3	13	42	45	31	0	0	0	0	0	0	0	73.69	0	0	13.2
2011	9	3	13	52	45	31	0	0	0	0	0	0	0	74.1	0	0	13.2
2011	9	3	14	2	45	31	0	0	0	0	0	0	0	74.46	0	0	13.2
2011	9	3	14	12	45	31	0	0	0	0	0	0	0	74.8	0	0	13.2
2011	9	3	14	22	45	31	0	0	0	0	0	0	0	75.15	0	0	13.2
2011	9	3	14	32	45	31	0	0	0	0	0	0	0	75.43	0	0	13.2
2011	9	3	14	42	45	31	0	0	0	0	0	0	0	75.72	0	0	13.2
2011	9	3	14	52	45	31	0	0	0	0	0	0	0	75.97	0	0	13.2
2011	9	3	15	2	45	31	0	0	0	0	0	0	0	76.19	0	0	13.2
2011	9	3	15	12	45	32	0	0	0	0	0	0	0	76.39	0	0	13.2
2011	9	3	15	22	45	31	0	0	0	0	0	0	0	76.53	0	0	13.2
2011	9	3	15	32	45	31	0	0	0	0	0	0	0	76.64	0	0	13.2
2011	9	3	15	42	45	31	0	0	0	0	0	0	0	76.69	0	0	13.2
2011	9	3	15	52	45	31	0	0	0	0	0	0	0	76.75	0	0	13.2
2011	9	3	16	2	45	31	0	0	0	0	0	0	0	76.75	0	0	13
2011	9	3	16	12	45	31	0	0	0	0	0	0	0	76.78	0	0	12.8
2011	9	3	16	22	45	31	0	0	0	0	0	0	0	76.77	0	0	12.6
2011	9	3	16	32	45	31	0	0	0	0	0	0	0	76.75	0	0	12.6
2011	9	3	16	42	45	31	0	0	0	0	0	0	0	76.69	0	0	12.4
2011	9	3	16	52	45	31	0	0	0	0	0	0	0	76.6	0	0	12.4
2011	9	3	17	2	45	30	0	0	0	0	0	0	0	76.48	0	0	12.2
2011	9	3	17	12	45	31	0	0	0	0	0	0	0	76.33	0	0	12.2
2011	9	3	17	22	45	31	0	0	0	0	0	0	0	76.12	0	0	12.2
2011	9	3	17	32	45	31	0	0	0	0	0	0	0	75.92	0	0	12.2
2011	9	3	17	42	45	31	0	0	0	0	0	0	0	75.74	0	0	12.2
2011	9	3	17	52	45	32	0	0	0	0	0	0	0	75.54	0	0	12.2
2011	9	3	18	2	45	31	0	0	0	0	0	0	0	75.31	0	0	12.2
2011	9	3	18	12	45	31	0	0	0	0	0	0	0	75.06	0	0	12.2
2011	9	3	18	22	45	31	0	0	0	0	0	0	0	74.82	0	0	12.2
2011	9	3	18	32	45	30	0	0	0	0	0	0	0	74.59	0	0	12.2
2011	9	3	18	42	45	31	0	0	0	0	0	0	0	74.39	0	0	12.2
2011	9	3	18	52	45	30	0	0	0	0	0	0	0	74.19	0	0	12.2
2011	9	3	19	2	45	31	0	0	0	0	0	0	0	74.01	0	0	12
2011	9	3	19	12	45	31	0	0	0	0	0	0	0	73.83	0	0	12
2011	9	3	19	22	45	31	0	0	0	0	0	0	0	73.65	0	0	12
2011	9	3	19	32	45	31	0	0	0	0	0	0	0	73.45	0	0	12
2011	9	3	19	42	45	31	0	0	0	0	0	0	0	73.27	0	0	12
2011	9	3	19	52	45	31	0	0	0	0	0	0	0	73.08	0	0	12
2011	9	3	20	2	45	31	0	0	0	0	0	0	0	72.9	0	0	12
2011	9	3	20	12	45	31	0	0	0	0	0	0	0	72.7	0	0	12
2011	9	3	20	22	45	31	0	0	0	0	0	0	0	72.5	0	0	12
2011	9	3	20	32	45	31	0	0	0	0	0	0	0	72.32	0	0	12
2011	9	3	20	42	45	32	0	0	0	0	0	0	0	72.14	0	0	12
2011	9	3	20	52	45	31	0	0	0	0	0	0	0	71.96	0	0	12

Blackrock Return (0208)

Year	Month	Day	Hour	Minute	Second	Noise3	IceDetection	Heading	Pitch	Roll	StdDevHeading	StdDevPitch	StdDevRoll	Temperature	Pressure	StdDevPressure	Voltage
2011	9	3	21	2	45	31	0	0	0	0	0	0	0	71.78	0	0	12
2011	9	3	21	12	45	31	0	0	0	0	0	0	0	71.6	0	0	12
2011	9	3	21	22	45	32	0	0	0	0	0	0	0	71.42	0	0	12
2011	9	3	21	32	45	32	0	0	0	0	0	0	0	71.26	0	0	12
2011	9	3	21	42	45	32	0	0	0	0	0	0	0	71.1	0	0	12
2011	9	3	21	52	45	32	0	0	0	0	0	0	0	70.93	0	0	12
2011	9	3	22	2	45	31	0	0	0	0	0	0	0	70.81	0	0	12
2011	9	3	22	12	45	32	0	0	0	0	0	0	0	70.66	0	0	12
2011	9	3	22	22	45	32	0	0	0	0	0	0	0	70.52	0	0	12
2011	9	3	22	32	45	31	0	0	0	0	0	0	0	70.39	0	0	12
2011	9	3	22	42	45	31	0	0	0	0	0	0	0	70.25	0	0	12
2011	9	3	22	52	45	31	0	0	0	0	0	0	0	70.14	0	0	12
2011	9	3	23	2	45	32	0	0	0	0	0	0	0	70.02	0	0	12
2011	9	3	23	12	45	32	0	0	0	0	0	0	0	69.89	0	0	12
2011	9	3	23	22	45	31	0	0	0	0	0	0	0	69.76	0	0	12
2011	9	3	23	32	45	31	0	0	0	0	0	0	0	69.64	0	0	12
2011	9	3	23	42	45	32	0	0	0	0	0	0	0	69.51	0	0	12
2011	9	3	23	52	45	32	0	0	0	0	0	0	0	69.37	0	0	12
2011	9	4	0	2	45	32	0	0	0	0	0	0	0	69.24	0	0	12
2011	9	4	0	12	45	31	0	0	0	0	0	0	0	69.08	0	0	12
2011	9	4	0	22	45	32	0	0	0	0	0	0	0	68.94	0	0	12
2011	9	4	0	32	45	31	0	0	0	0	0	0	0	68.79	0	0	12
2011	9	4	0	42	45	31	0	0	0	0	0	0	0	68.65	0	0	12
2011	9	4	0	52	45	31	0	0	0	0	0	0	0	68.52	0	0	12
2011	9	4	1	2	45	31	0	0	0	0	0	0	0	68.4	0	0	12
2011	9	4	1	12	45	31	0	0	0	0	0	0	0	68.25	0	0	12
2011	9	4	1	22	45	33	0	0	0	0	0	0	0	68.09	0	0	12
2011	9	4	1	32	45	32	0	0	0	0	0	0	0	67.93	0	0	12
2011	9	4	1	42	45	31	0	0	0	0	0	0	0	67.78	0	0	12
2011	9	4	1	52	45	31	0	0	0	0	0	0	0	67.62	0	0	12
2011	9	4	2	2	45	31	0	0	0	0	0	0	0	67.46	0	0	12
2011	9	4	2	12	45	32	0	0	0	0	0	0	0	67.3	0	0	12
2011	9	4	2	22	45	32	0	0	0	0	0	0	0	67.1	0	0	11.8
2011	9	4	2	32	45	32	0	0	0	0	0	0	0	66.94	0	0	11.8
2011	9	4	2	42	45	32	0	0	0	0	0	0	0	66.76	0	0	11.8
2011	9	4	2	52	45	32	0	0	0	0	0	0	0	66.58	0	0	11.8
2011	9	4	3	2	45	32	0	0	0	0	0	0	0	66.38	0	0	11.8
2011	9	4	3	12	45	32	0	0	0	0	0	0	0	66.2	0	0	11.8
2011	9	4	3	22	45	32	0	0	0	0	0	0	0	66.02	0	0	11.8
2011	9	4	3	32	45	32	0	0	0	0	0	0	0	65.84	0	0	11.8
2011	9	4	3	42	45	32	0	0	0	0	0	0	0	65.64	0	0	11.8
2011	9	4	3	52	45	32	0	0	0	0	0	0	0	65.46	0	0	11.8
2011	9	4	4	2	45	33	0	0	0	0	0	0	0	65.26	0	0	11.8
2011	9	4	4	12	45	31	0	0	0	0	0	0	0	65.1	0	0	11.8
2011	9	4	4	22	45	31	0	0	0	0	0	0	0	64.9	0	0	11.8
2011	9	4	4	32	45	32	0	0	0	0	0	0	0	64.74	0	0	11.8

Blackrock Return (0208)

Year	Month	Day	Hour	Minute	Second	Noise3	IceDetection	Heading	Pitch	Roll	StdDevHeading	StdDevPitch	StdDevRoll	Temperature	Pressure	StdDevPressure	Voltage
2011	9	4	4	42	45	32	0	0	0	0	0	0	0	64.54	0	0	11.8
2011	9	4	4	52	45	32	0	0	0	0	0	0	0	64.36	0	0	11.8
2011	9	4	5	2	45	31	0	0	0	0	0	0	0	64.17	0	0	11.8
2011	9	4	5	12	45	32	0	0	0	0	0	0	0	64	0	0	11.8
2011	9	4	5	22	45	32	0	0	0	0	0	0	0	63.84	0	0	11.8
2011	9	4	5	32	45	33	0	0	0	0	0	0	0	63.66	0	0	11.8
2011	9	4	5	42	45	32	0	0	0	0	0	0	0	63.5	0	0	11.8
2011	9	4	5	52	45	32	0	0	0	0	0	0	0	63.32	0	0	11.8
2011	9	4	6	2	45	32	0	0	0	0	0	0	0	63.14	0	0	11.8
2011	9	4	6	12	45	32	0	0	0	0	0	0	0	62.96	0	0	11.8
2011	9	4	6	22	45	32	0	0	0	0	0	0	0	62.78	0	0	11.8
2011	9	4	6	32	45	32	0	0	0	0	0	0	0	62.6	0	0	11.8
2011	9	4	6	42	45	32	0	0	0	0	0	0	0	62.42	0	0	11.8
2011	9	4	6	52	45	32	0	0	0	0	0	0	0	62.26	0	0	11.8
2011	9	4	7	2	45	33	0	0	0	0	0	0	0	62.1	0	0	11.8
2011	9	4	7	12	45	33	0	0	0	0	0	0	0	61.95	0	0	11.8
2011	9	4	7	22	45	33	0	0	0	0	0	0	0	61.79	0	0	12
2011	9	4	7	32	45	33	0	0	0	0	0	0	0	61.66	0	0	12.4
2011	9	4	7	42	45	32	0	0	0	0	0	0	0	61.59	0	0	12.6
2011	9	4	7	52	45	33	0	0	0	0	0	0	0	61.54	0	0	12.8
2011	9	4	8	2	45	32	0	0	0	0	0	0	0	61.56	0	0	12.8
2011	9	4	8	12	45	33	0	0	0	0	0	0	0	61.56	0	0	13
2011	9	4	8	22	45	33	0	0	0	0	0	0	0	61.61	0	0	13
2011	9	4	8	32	45	32	0	0	0	0	0	0	0	61.68	0	0	13.2
2011	9	4	8	42	45	33	0	0	0	0	0	0	0	61.79	0	0	13.2
2011	9	4	8	52	45	33	0	0	0	0	0	0	0	61.93	0	0	13.2
2011	9	4	9	2	45	32	0	0	0	0	0	0	0	62.11	0	0	13.4
2011	9	4	9	12	45	32	0	0	0	0	0	0	0	62.65	0	0	13.4
2011	9	4	9	22	45	32	0	0	0	0	0	0	0	63.05	0	0	13.4
2011	9	4	9	32	45	33	0	0	0	0	0	0	0	63.37	0	0	13.4
2011	9	4	9	42	45	32	0	0	0	0	0	0	0	63.68	0	0	13.4
2011	9	4	9	52	45	32	0	0	0	0	0	0	0	64	0	0	13.4
2011	9	4	10	2	45	32	0	0	0	0	0	0	0	64.36	0	0	13.4
2011	9	4	10	12	45	33	0	0	0	0	0	0	0	64.76	0	0	13.4
2011	9	4	10	22	45	32	0	0	0	0	0	0	0	65.17	0	0	13.4
2011	9	4	10	32	45	31	0	0	0	0	0	0	0	65.59	0	0	13.4
2011	9	4	10	42	45	32	0	0	0	0	0	0	0	66.04	0	0	13.4
2011	9	4	10	52	45	33	0	0	0	0	0	0	0	66.49	0	0	13.4
2011	9	4	11	2	45	32	0	0	0	0	0	0	0	66.96	0	0	13.4
2011	9	4	11	12	45	32	0	0	0	0	0	0	0	67.42	0	0	13.4
2011	9	4	11	22	45	33	0	0	0	0	0	0	0	67.96	0	0	13.4
2011	9	4	11	32	45	31	0	0	0	0	0	0	0	68.47	0	0	13.4
2011	9	4	11	42	45	31	0	0	0	0	0	0	0	69.01	0	0	13.4
2011	9	4	11	52	45	31	0	0	0	0	0	0	0	69.51	0	0	13.4
2011	9	4	12	2	45	32	0	0	0	0	0	0	0	70.05	0	0	13.2
2011	9	4	12	12	45	32	0	0	0	0	0	0	0	70.56	0	0	13.2

Blackrock Return (0208)

Year	Month	Day	Hour	Minute	Second	Noise3	IceDetection	Heading	Pitch	Roll	StdDevHeading	StdDevPitch	StdDevRoll	Temperature	Pressure	StdDevPressure	Voltage
2011	9	4	12	22	45	32	0	0	0	0	0	0	0	71.08	0	0	13.2
2011	9	4	12	32	45	32	0	0	0	0	0	0	0	71.6	0	0	13.2
2011	9	4	12	42	45	31	0	0	0	0	0	0	0	72.09	0	0	13.2
2011	9	4	12	52	45	31	0	0	0	0	0	0	0	72.57	0	0	13.2
2011	9	4	13	2	45	31	0	0	0	0	0	0	0	73.04	0	0	13.2
2011	9	4	13	12	45	31	0	0	0	0	0	0	0	73.49	0	0	13.2
2011	9	4	13	22	45	31	0	0	0	0	0	0	0	73.9	0	0	13.2
2011	9	4	13	32	45	31	0	0	0	0	0	0	0	74.32	0	0	13.2
2011	9	4	13	42	45	31	0	0	0	0	0	0	0	74.71	0	0	13.2
2011	9	4	13	52	45	31	0	0	0	0	0	0	0	75.07	0	0	13.2
2011	9	4	14	2	45	31	0	0	0	0	0	0	0	75.36	0	0	13.2
2011	9	4	14	12	45	31	0	0	0	0	0	0	0	75.63	0	0	13.2
2011	9	4	14	22	45	31	0	0	0	0	0	0	0	75.88	0	0	13.2
2011	9	4	14	32	45	31	0	0	0	0	0	0	0	76.1	0	0	13.2
2011	9	4	14	42	45	31	0	0	0	0	0	0	0	76.26	0	0	13.2
2011	9	4	14	52	45	31	0	0	0	0	0	0	0	76.41	0	0	13.2
2011	9	4	15	2	45	31	0	0	0	0	0	0	0	76.57	0	0	13.2
2011	9	4	15	12	45	31	0	0	0	0	0	0	0	76.68	0	0	13.2
2011	9	4	15	22	45	31	0	0	0	0	0	0	0	76.77	0	0	13.2
2011	9	4	15	32	45	31	0	0	0	0	0	0	0	76.84	0	0	13.2
2011	9	4	15	42	45	31	0	0	0	0	0	0	0	76.89	0	0	13.2
2011	9	4	15	52	45	31	0	0	0	0	0	0	0	76.91	0	0	13.2
2011	9	4	16	2	45	31	0	0	0	0	0	0	0	76.91	0	0	13
2011	9	4	16	12	45	31	0	0	0	0	0	0	0	76.91	0	0	12.8
2011	9	4	16	22	45	30	0	0	0	0	0	0	0	76.87	0	0	12.6
2011	9	4	16	32	45	31	0	0	0	0	0	0	0	76.82	0	0	12.6
2011	9	4	16	42	45	31	0	0	0	0	0	0	0	76.78	0	0	12.4
2011	9	4	16	52	45	30	0	0	0	0	0	0	0	76.71	0	0	12.4
2011	9	4	17	2	45	31	0	0	0	0	0	0	0	76.59	0	0	12.4
2011	9	4	17	12	45	31	0	0	0	0	0	0	0	76.41	0	0	12.2
2011	9	4	17	22	45	31	0	0	0	0	0	0	0	76.15	0	0	12.2
2011	9	4	17	32	45	30	0	0	0	0	0	0	0	75.94	0	0	12.2
2011	9	4	17	42	45	30	0	0	0	0	0	0	0	75.69	0	0	12.2
2011	9	4	17	52	45	30	0	0	0	0	0	0	0	75.42	0	0	12.2
2011	9	4	18	2	45	32	0	0	0	0	0	0	0	75.13	0	0	12.2
2011	9	4	18	12	45	31	0	0	0	0	0	0	0	74.84	0	0	12.2
2011	9	4	18	22	45	30	0	0	0	0	0	0	0	74.52	0	0	12.2
2011	9	4	18	32	45	31	0	0	0	0	0	0	0	74.23	0	0	12.2
2011	9	4	18	42	45	31	0	0	0	0	0	0	0	73.94	0	0	12.2
2011	9	4	18	52	45	32	0	0	0	0	0	0	0	73.67	0	0	12.2
2011	9	4	19	2	45	31	0	0	0	0	0	0	0	73.4	0	0	12
2011	9	4	19	12	45	30	0	0	0	0	0	0	0	73.15	0	0	12
2011	9	4	19	22	45	31	0	0	0	0	0	0	0	72.9	0	0	12
2011	9	4	19	32	45	31	0	0	0	0	0	0	0	72.63	0	0	12
2011	9	4	19	42	45	31	0	0	0	0	0	0	0	72.34	0	0	12
2011	9	4	19	52	45	31	0	0	0	0	0	0	0	72.09	0	0	12

Blackrock Return (0208)

Year	Month	Day	Hour	Minute	Second	Noise3	IceDetection	Heading	Pitch	Roll	StdDevHeading	StdDevPitch	StdDevRoll	Temperature	Pressure	StdDevPressure	Voltage
2011	9	4	20	2	45	31	0	0	0	0	0	0	0	71.82	0	0	12
2011	9	4	20	12	45	31	0	0	0	0	0	0	0	71.56	0	0	12
2011	9	4	20	22	45	31	0	0	0	0	0	0	0	71.35	0	0	12
2011	9	4	20	32	45	31	0	0	0	0	0	0	0	71.13	0	0	12
2011	9	4	20	42	45	31	0	0	0	0	0	0	0	70.92	0	0	12
2011	9	4	20	52	45	32	0	0	0	0	0	0	0	70.74	0	0	12
2011	9	4	21	2	45	31	0	0	0	0	0	0	0	70.56	0	0	12
2011	9	4	21	12	45	31	0	0	0	0	0	0	0	70.36	0	0	12
2011	9	4	21	22	45	31	0	0	0	0	0	0	0	70.16	0	0	12
2011	9	4	21	32	45	31	0	0	0	0	0	0	0	69.93	0	0	12
2011	9	4	21	42	45	31	0	0	0	0	0	0	0	69.69	0	0	12
2011	9	4	21	52	45	32	0	0	0	0	0	0	0	69.46	0	0	12
2011	9	4	22	2	45	31	0	0	0	0	0	0	0	69.24	0	0	12
2011	9	4	22	12	45	31	0	0	0	0	0	0	0	69.06	0	0	12
2011	9	4	22	22	45	31	0	0	0	0	0	0	0	68.88	0	0	12
2011	9	4	22	32	45	32	0	0	0	0	0	0	0	68.76	0	0	12
2011	9	4	22	42	45	31	0	0	0	0	0	0	0	68.63	0	0	12
2011	9	4	22	52	45	32	0	0	0	0	0	0	0	68.5	0	0	12
2011	9	4	23	2	45	32	0	0	0	0	0	0	0	68.38	0	0	12
2011	9	4	23	12	45	32	0	0	0	0	0	0	0	68.27	0	0	12
2011	9	4	23	22	45	31	0	0	0	0	0	0	0	68.18	0	0	12
2011	9	4	23	32	45	31	0	0	0	0	0	0	0	68.09	0	0	12
2011	9	4	23	42	45	32	0	0	0	0	0	0	0	68	0	0	12
2011	9	4	23	52	45	32	0	0	0	0	0	0	0	67.89	0	0	12
2011	9	5	0	2	45	31	0	0	0	0	0	0	0	67.8	0	0	12
2011	9	5	0	12	45	31	0	0	0	0	0	0	0	67.69	0	0	12
2011	9	5	0	22	45	32	0	0	0	0	0	0	0	67.6	0	0	12
2011	9	5	0	32	45	32	0	0	0	0	0	0	0	67.51	0	0	12
2011	9	5	0	42	45	32	0	0	0	0	0	0	0	67.42	0	0	12
2011	9	5	0	52	45	31	0	0	0	0	0	0	0	67.33	0	0	12
2011	9	5	1	2	45	31	0	0	0	0	0	0	0	67.26	0	0	12
2011	9	5	1	12	45	32	0	0	0	0	0	0	0	67.15	0	0	12
2011	9	5	1	22	45	32	0	0	0	0	0	0	0	67.06	0	0	12
2011	9	5	1	32	45	31	0	0	0	0	0	0	0	66.97	0	0	12
2011	9	5	1	42	45	32	0	0	0	0	0	0	0	66.88	0	0	12
2011	9	5	1	52	45	32	0	0	0	0	0	0	0	66.79	0	0	12
2011	9	5	2	2	45	33	0	0	0	0	0	0	0	66.7	0	0	12
2011	9	5	2	12	45	31	0	0	0	0	0	0	0	66.61	0	0	12
2011	9	5	2	22	45	32	0	0	0	0	0	0	0	66.52	0	0	12
2011	9	5	2	32	45	31	0	0	0	0	0	0	0	66.42	0	0	12
2011	9	5	2	42	45	32	0	0	0	0	0	0	0	66.29	0	0	12
2011	9	5	2	52	45	32	0	0	0	0	0	0	0	66.18	0	0	11.8
2011	9	5	3	2	45	32	0	0	0	0	0	0	0	66.09	0	0	11.8
2011	9	5	3	12	45	32	0	0	0	0	0	0	0	65.98	0	0	11.8
2011	9	5	3	22	45	32	0	0	0	0	0	0	0	65.89	0	0	11.8
2011	9	5	3	32	45	32	0	0	0	0	0	0	0	65.79	0	0	11.8

Blackrock Return (0208)

Year	Month	Day	Hour	Minute	Second	Noise3	IceDetection	Heading	Pitch	Roll	StdDevHeading	StdDevPitch	StdDevRoll	Temperature	Pressure	StdDevPressure	Voltage
2011	9	5	3	42	45	32	0	0	0	0	0	0	0	65.66	0	0	11.8
2011	9	5	3	52	45	33	0	0	0	0	0	0	0	65.53	0	0	11.8
2011	9	5	4	2	45	33	0	0	0	0	0	0	0	65.39	0	0	11.8
2011	9	5	4	12	45	32	0	0	0	0	0	0	0	65.21	0	0	11.8
2011	9	5	4	22	45	32	0	0	0	0	0	0	0	65.05	0	0	11.8
2011	9	5	4	32	45	32	0	0	0	0	0	0	0	64.89	0	0	11.8
2011	9	5	4	42	45	32	0	0	0	0	0	0	0	64.74	0	0	11.8
2011	9	5	4	52	45	32	0	0	0	0	0	0	0	64.6	0	0	11.8
2011	9	5	5	2	45	32	0	0	0	0	0	0	0	64.45	0	0	11.8
2011	9	5	5	12	45	32	0	0	0	0	0	0	0	64.31	0	0	11.8
2011	9	5	5	22	45	33	0	0	0	0	0	0	0	64.15	0	0	11.8
2011	9	5	5	32	45	32	0	0	0	0	0	0	0	63.99	0	0	11.8
2011	9	5	5	42	45	33	0	0	0	0	0	0	0	63.84	0	0	11.8
2011	9	5	5	52	45	33	0	0	0	0	0	0	0	63.66	0	0	11.8
2011	9	5	6	2	45	33	0	0	0	0	0	0	0	63.52	0	0	11.8
2011	9	5	6	12	45	33	0	0	0	0	0	0	0	63.36	0	0	11.8
2011	9	5	6	22	45	32	0	0	0	0	0	0	0	63.21	0	0	11.8
2011	9	5	6	32	45	32	0	0	0	0	0	0	0	63.05	0	0	11.8
2011	9	5	6	42	45	33	0	0	0	0	0	0	0	62.91	0	0	11.8
2011	9	5	6	52	45	33	0	0	0	0	0	0	0	62.74	0	0	11.8
2011	9	5	7	2	45	32	0	0	0	0	0	0	0	62.58	0	0	11.8
2011	9	5	7	12	45	31	0	0	0	0	0	0	0	62.44	0	0	11.8
2011	9	5	7	22	45	34	0	0	0	0	0	0	0	62.31	0	0	11.8
2011	9	5	7	32	45	33	0	0	0	0	0	0	0	62.17	0	0	12
2011	9	5	7	42	45	33	0	0	0	0	0	0	0	62.01	0	0	12
2011	9	5	7	52	45	31	0	0	0	0	0	0	0	61.9	0	0	12
2011	9	5	8	2	45	33	0	0	0	0	0	0	0	61.79	0	0	12.4
2011	9	5	8	12	45	32	0	0	0	0	0	0	0	61.74	0	0	12.8
2011	9	5	8	22	45	33	0	0	0	0	0	0	0	61.75	0	0	13
2011	9	5	8	32	45	33	0	0	0	0	0	0	0	61.79	0	0	13
2011	9	5	8	42	45	33	0	0	0	0	0	0	0	61.86	0	0	13.2
2011	9	5	8	52	45	33	0	0	0	0	0	0	0	61.99	0	0	13.2
2011	9	5	9	2	45	33	0	0	0	0	0	0	0	62.13	0	0	13.2
2011	9	5	9	12	45	33	0	0	0	0	0	0	0	62.73	0	0	13.4
2011	9	5	9	22	45	33	0	0	0	0	0	0	0	63.09	0	0	13.4
2011	9	5	9	32	45	33	0	0	0	0	0	0	0	63.28	0	0	13.4
2011	9	5	9	42	45	33	0	0	0	0	0	0	0	63.7	0	0	13.4
2011	9	5	9	52	45	32	0	0	0	0	0	0	0	64.02	0	0	13.4
2011	9	5	10	2	45	32	0	0	0	0	0	0	0	64.35	0	0	13.4
2011	9	5	10	12	45	33	0	0	0	0	0	0	0	64.71	0	0	13.4
2011	9	5	10	22	45	32	0	0	0	0	0	0	0	65.12	0	0	13.4
2011	9	5	10	32	45	31	0	0	0	0	0	0	0	65.41	0	0	13.4
2011	9	5	10	42	45	33	0	0	0	0	0	0	0	65.82	0	0	13.4
2011	9	5	10	52	45	33	0	0	0	0	0	0	0	66.27	0	0	13.4
2011	9	5	11	2	45	33	0	0	0	0	0	0	0	66.69	0	0	13.4
2011	9	5	11	12	45	32	0	0	0	0	0	0	0	67.15	0	0	13.4

Blackrock Return (0208)

Year	Month	Day	Hour	Minute	Second	Noise3	IceDetection	Heading	Pitch	Roll	StdDevHeading	StdDevPitch	StdDevRoll	Temperature	Pressure	StdDevPressure	Voltage
2011	9	5	11	22	45	32	0	0	0	0	0	0	0	67.66	0	0	13.4
2011	9	5	11	32	45	33	0	0	0	0	0	0	0	68.13	0	0	13.4
2011	9	5	11	42	45	32	0	0	0	0	0	0	0	68.58	0	0	13.4
2011	9	5	11	52	45	32	0	0	0	0	0	0	0	69.04	0	0	13.4
2011	9	5	12	2	45	32	0	0	0	0	0	0	0	69.55	0	0	13.4
2011	9	5	12	12	45	32	0	0	0	0	0	0	0	69.98	0	0	13.4
2011	9	5	12	22	45	31	0	0	0	0	0	0	0	70.47	0	0	13.4
2011	9	5	12	32	45	31	0	0	0	0	0	0	0	70.95	0	0	13.4
2011	9	5	12	42	45	31	0	0	0	0	0	0	0	71.49	0	0	13.4
2011	9	5	12	52	45	31	0	0	0	0	0	0	0	72.01	0	0	13.4
2011	9	5	13	2	45	31	0	0	0	0	0	0	0	72.54	0	0	13.2
2011	9	5	13	12	45	32	0	0	0	0	0	0	0	73.04	0	0	13.2
2011	9	5	13	22	45	31	0	0	0	0	0	0	0	73.53	0	0	13.2
2011	9	5	13	32	45	31	0	0	0	0	0	0	0	74.01	0	0	13.2
2011	9	5	13	42	45	31	0	0	0	0	0	0	0	74.46	0	0	13.2
2011	9	5	13	52	45	31	0	0	0	0	0	0	0	74.88	0	0	13.2
2011	9	5	14	2	45	31	0	0	0	0	0	0	0	75.31	0	0	13.2
2011	9	5	14	12	45	31	0	0	0	0	0	0	0	75.7	0	0	13.2
2011	9	5	14	22	45	31	0	0	0	0	0	0	0	76.08	0	0	13.2
2011	9	5	14	32	45	31	0	0	0	0	0	0	0	76.41	0	0	13.2
2011	9	5	14	42	45	30	0	0	0	0	0	0	0	76.68	0	0	13.2
2011	9	5	14	52	45	31	0	0	0	0	0	0	0	76.96	0	0	13.2
2011	9	5	15	2	45	31	0	0	0	0	0	0	0	77.23	0	0	13.2
2011	9	5	15	12	45	31	0	0	0	0	0	0	0	77.45	0	0	13.2
2011	9	5	15	22	45	31	0	0	0	0	0	0	0	77.72	0	0	13.2
2011	9	5	15	32	45	30	0	0	0	0	0	0	0	77.92	0	0	13.2
2011	9	5	15	42	45	31	0	0	0	0	0	0	0	78.06	0	0	13.2
2011	9	5	15	52	45	30	0	0	0	0	0	0	0	78.15	0	0	13.2
2011	9	5	16	2	45	31	0	0	0	0	0	0	0	78.22	0	0	13
2011	9	5	16	12	45	31	0	0	0	0	0	0	0	78.24	0	0	12.8
2011	9	5	16	22	45	31	0	0	0	0	0	0	0	78.28	0	0	12.6
2011	9	5	16	32	45	31	0	0	0	0	0	0	0	78.24	0	0	12.6
2011	9	5	16	42	45	30	0	0	0	0	0	0	0	78.15	0	0	12.4
2011	9	5	16	52	45	30	0	0	0	0	0	0	0	78.06	0	0	12.4
2011	9	5	17	2	45	31	0	0	0	0	0	0	0	77.94	0	0	12.2
2011	9	5	17	12	45	31	0	0	0	0	0	0	0	77.74	0	0	12.2
2011	9	5	17	22	45	30	0	0	0	0	0	0	0	77.45	0	0	12.2
2011	9	5	17	32	45	31	0	0	0	0	0	0	0	77.2	0	0	12.2
2011	9	5	17	42	45	31	0	0	0	0	0	0	0	76.87	0	0	12.2
2011	9	5	17	52	45	30	0	0	0	0	0	0	0	76.5	0	0	12.2
2011	9	5	18	2	45	31	0	0	0	0	0	0	0	76.12	0	0	12.2
2011	9	5	18	12	45	31	0	0	0	0	0	0	0	75.74	0	0	12.2
2011	9	5	18	22	45	31	0	0	0	0	0	0	0	75.45	0	0	12.2
2011	9	5	18	32	45	31	0	0	0	0	0	0	0	75.18	0	0	12.2
2011	9	5	18	42	45	31	0	0	0	0	0	0	0	74.93	0	0	12.2
2011	9	5	18	52	45	30	0	0	0	0	0	0	0	74.7	0	0	12

Blackrock Return (0208)

Year	Month	Day	Hour	Minute	Second	Noise3	IceDetection	Heading	Pitch	Roll	StdDevHeading	StdDevPitch	StdDevRoll	Temperature	Pressure	StdDevPressure	Voltage
2011	9	5	19	2	45	30	0	0	0	0	0	0	0	74.44	0	0	12
2011	9	5	19	12	45	30	0	0	0	0	0	0	0	74.17	0	0	12
2011	9	5	19	22	45	31	0	0	0	0	0	0	0	73.9	0	0	12
2011	9	5	19	32	45	31	0	0	0	0	0	0	0	73.63	0	0	12
2011	9	5	19	42	45	31	0	0	0	0	0	0	0	73.36	0	0	12
2011	9	5	19	52	45	31	0	0	0	0	0	0	0	73.11	0	0	12
2011	9	5	20	2	45	31	0	0	0	0	0	0	0	72.88	0	0	12
2011	9	5	20	12	45	31	0	0	0	0	0	0	0	72.64	0	0	12
2011	9	5	20	22	45	31	0	0	0	0	0	0	0	72.41	0	0	12
2011	9	5	20	32	45	30	0	0	0	0	0	0	0	72.18	0	0	12
2011	9	5	20	42	45	32	0	0	0	0	0	0	0	71.94	0	0	12
2011	9	5	20	52	45	31	0	0	0	0	0	0	0	71.73	0	0	12
2011	9	5	21	2	45	32	0	0	0	0	0	0	0	71.47	0	0	12
2011	9	5	21	12	45	32	0	0	0	0	0	0	0	71.31	0	0	12
2011	9	5	21	22	45	31	0	0	0	0	0	0	0	71.17	0	0	12
2011	9	5	21	32	45	31	0	0	0	0	0	0	0	71.06	0	0	12
2011	9	5	21	42	45	31	0	0	0	0	0	0	0	70.97	0	0	12
2011	9	5	21	52	45	31	0	0	0	0	0	0	0	70.86	0	0	12
2011	9	5	22	2	45	31	0	0	0	0	0	0	0	70.77	0	0	12
2011	9	5	22	12	45	31	0	0	0	0	0	0	0	70.66	0	0	12
2011	9	5	22	22	45	31	0	0	0	0	0	0	0	70.57	0	0	12
2011	9	5	22	32	45	31	0	0	0	0	0	0	0	70.48	0	0	12
2011	9	5	22	42	45	31	0	0	0	0	0	0	0	70.38	0	0	12
2011	9	5	22	52	45	31	0	0	0	0	0	0	0	70.27	0	0	12
2011	9	5	23	2	45	31	0	0	0	0	0	0	0	70.16	0	0	12
2011	9	5	23	12	45	32	0	0	0	0	0	0	0	70.03	0	0	12
2011	9	5	23	22	45	32	0	0	0	0	0	0	0	69.94	0	0	12
2011	9	5	23	32	45	32	0	0	0	0	0	0	0	69.84	0	0	12
2011	9	5	23	42	45	31	0	0	0	0	0	0	0	69.75	0	0	12
2011	9	5	23	52	45	31	0	0	0	0	0	0	0	69.66	0	0	12
2011	9	6	0	2	45	32	0	0	0	0	0	0	0	69.58	0	0	12
2011	9	6	0	12	45	31	0	0	0	0	0	0	0	69.49	0	0	12
2011	9	6	0	22	45	31	0	0	0	0	0	0	0	69.42	0	0	12
2011	9	6	0	32	45	31	0	0	0	0	0	0	0	69.35	0	0	12
2011	9	6	0	42	45	32	0	0	0	0	0	0	0	69.28	0	0	12
2011	9	6	0	52	45	31	0	0	0	0	0	0	0	69.19	0	0	12
2011	9	6	1	2	45	31	0	0	0	0	0	0	0	69.13	0	0	12
2011	9	6	1	12	45	32	0	0	0	0	0	0	0	69.06	0	0	12
2011	9	6	1	22	45	32	0	0	0	0	0	0	0	68.97	0	0	12
2011	9	6	1	32	45	31	0	0	0	0	0	0	0	68.9	0	0	12
2011	9	6	1	42	45	32	0	0	0	0	0	0	0	68.83	0	0	12
2011	9	6	1	52	45	31	0	0	0	0	0	0	0	68.74	0	0	12
2011	9	6	2	2	45	31	0	0	0	0	0	0	0	68.67	0	0	12
2011	9	6	2	12	45	31	0	0	0	0	0	0	0	68.56	0	0	12
2011	9	6	2	22	45	32	0	0	0	0	0	0	0	68.45	0	0	12
2011	9	6	2	32	45	31	0	0	0	0	0	0	0	68.36	0	0	12

Blackrock Return (0208)

Year	Month	Day	Hour	Minute	Second	Noise3	IceDetection	Heading	Pitch	Roll	StdDevHeading	StdDevPitch	StdDevRoll	Temperature	Pressure	StdDevPressure	Voltage
2011	9	6	2	42	45	31	0	0	0	0	0	0	0	68.25	0	0	12
2011	9	6	2	52	45	32	0	0	0	0	0	0	0	68.14	0	0	12
2011	9	6	3	2	45	32	0	0	0	0	0	0	0	68.04	0	0	11.8
2011	9	6	3	12	45	32	0	0	0	0	0	0	0	67.93	0	0	11.8
2011	9	6	3	22	45	32	0	0	0	0	0	0	0	67.82	0	0	11.8
2011	9	6	3	32	45	33	0	0	0	0	0	0	0	67.71	0	0	11.8
2011	9	6	3	42	45	31	0	0	0	0	0	0	0	67.57	0	0	11.8
2011	9	6	3	52	45	32	0	0	0	0	0	0	0	67.44	0	0	11.8
2011	9	6	4	2	45	31	0	0	0	0	0	0	0	67.3	0	0	11.8
2011	9	6	4	12	45	32	0	0	0	0	0	0	0	67.15	0	0	11.8
2011	9	6	4	22	45	32	0	0	0	0	0	0	0	66.99	0	0	11.8
2011	9	6	4	32	45	32	0	0	0	0	0	0	0	66.83	0	0	11.8
2011	9	6	4	42	45	32	0	0	0	0	0	0	0	66.67	0	0	11.8
2011	9	6	4	52	45	32	0	0	0	0	0	0	0	66.49	0	0	11.8
2011	9	6	5	2	45	32	0	0	0	0	0	0	0	66.34	0	0	11.8
2011	9	6	5	12	45	31	0	0	0	0	0	0	0	66.2	0	0	11.8
2011	9	6	5	22	45	32	0	0	0	0	0	0	0	66.04	0	0	11.8
2011	9	6	5	32	45	32	0	0	0	0	0	0	0	65.88	0	0	11.8
2011	9	6	5	42	45	32	0	0	0	0	0	0	0	65.71	0	0	11.8
2011	9	6	5	52	45	32	0	0	0	0	0	0	0	65.53	0	0	11.8
2011	9	6	6	2	45	32	0	0	0	0	0	0	0	65.35	0	0	11.8
2011	9	6	6	12	45	32	0	0	0	0	0	0	0	65.16	0	0	11.8
2011	9	6	6	22	45	32	0	0	0	0	0	0	0	64.98	0	0	11.8
2011	9	6	6	32	45	32	0	0	0	0	0	0	0	64.81	0	0	11.8
2011	9	6	6	42	45	33	0	0	0	0	0	0	0	64.65	0	0	11.8
2011	9	6	6	52	45	32	0	0	0	0	0	0	0	64.47	0	0	11.8
2011	9	6	7	2	45	32	0	0	0	0	0	0	0	64.31	0	0	11.8
2011	9	6	7	12	45	32	0	0	0	0	0	0	0	64.13	0	0	11.8
2011	9	6	7	22	45	32	0	0	0	0	0	0	0	63.97	0	0	12
2011	9	6	7	32	45	32	0	0	0	0	0	0	0	63.81	0	0	12.2
2011	9	6	7	42	45	32	0	0	0	0	0	0	0	63.66	0	0	12.4
2011	9	6	7	52	45	32	0	0	0	0	0	0	0	63.55	0	0	12.6
2011	9	6	8	2	45	32	0	0	0	0	0	0	0	63.5	0	0	12.8
2011	9	6	8	12	45	32	0	0	0	0	0	0	0	63.46	0	0	12.8
2011	9	6	8	22	45	32	0	0	0	0	0	0	0	63.45	0	0	13
2011	9	6	8	32	45	32	0	0	0	0	0	0	0	63.48	0	0	13
2011	9	6	8	42	45	32	0	0	0	0	0	0	0	63.52	0	0	13
2011	9	6	8	52	45	33	0	0	0	0	0	0	0	63.61	0	0	13.2
2011	9	6	9	2	45	32	0	0	0	0	0	0	0	63.72	0	0	13.2
2011	9	6	9	12	45	32	0	0	0	0	0	0	0	64.24	0	0	13.2
2011	9	6	9	22	45	32	0	0	0	0	0	0	0	64.53	0	0	13.4
2011	9	6	9	32	45	32	0	0	0	0	0	0	0	64.8	0	0	13.4
2011	9	6	9	42	45	32	0	0	0	0	0	0	0	65.07	0	0	13.4
2011	9	6	9	52	45	32	0	0	0	0	0	0	0	65.32	0	0	13.4
2011	9	6	10	2	45	33	0	0	0	0	0	0	0	65.61	0	0	13.4
2011	9	6	10	12	45	32	0	0	0	0	0	0	0	65.91	0	0	13.4

Blackrock Return (0208)

Year	Month	Day	Hour	Minute	Second	Noise3	IceDetection	Heading	Pitch	Roll	StdDevHeading	StdDevPitch	StdDevRoll	Temperature	Pressure	StdDevPressure	Voltage
2011	9	6	10	22	45	32	0	0	0	0	0	0	0	66.24	0	0	13.4
2011	9	6	10	32	45	32	0	0	0	0	0	0	0	66.47	0	0	13.4
2011	9	6	10	42	45	32	0	0	0	0	0	0	0	66.85	0	0	13.4
2011	9	6	10	52	45	32	0	0	0	0	0	0	0	67.24	0	0	13.4
2011	9	6	11	2	45	32	0	0	0	0	0	0	0	67.68	0	0	13.4
2011	9	6	11	12	45	32	0	0	0	0	0	0	0	68.09	0	0	13.4
2011	9	6	11	22	45	32	0	0	0	0	0	0	0	68.56	0	0	13.4
2011	9	6	11	32	45	32	0	0	0	0	0	0	0	68.99	0	0	13.4
2011	9	6	11	42	45	32	0	0	0	0	0	0	0	69.46	0	0	13.4
2011	9	6	11	52	45	32	0	0	0	0	0	0	0	69.94	0	0	13.4
2011	9	6	12	2	45	32	0	0	0	0	0	0	0	70.38	0	0	13.4
2011	9	6	12	12	45	32	0	0	0	0	0	0	0	70.77	0	0	13.2
2011	9	6	12	22	45	32	0	0	0	0	0	0	0	71.29	0	0	13.2
2011	9	6	12	32	45	32	0	0	0	0	0	0	0	71.55	0	0	13.2
2011	9	6	12	42	45	32	0	0	0	0	0	0	0	72.01	0	0	13
2011	9	6	12	52	45	31	0	0	0	0	0	0	0	72.55	0	0	13.2
2011	9	6	13	2	45	31	0	0	0	0	0	0	0	73.09	0	0	13.2
2011	9	6	13	12	45	32	0	0	0	0	0	0	0	73.56	0	0	13.2
2011	9	6	13	22	45	31	0	0	0	0	0	0	0	74.08	0	0	13.2
2011	9	6	13	32	45	31	0	0	0	0	0	0	0	74.61	0	0	13.2
2011	9	6	13	42	45	31	0	0	0	0	0	0	0	75.06	0	0	13.2
2011	9	6	13	52	45	31	0	0	0	0	0	0	0	75.56	0	0	13.2
2011	9	6	14	2	45	31	0	0	0	0	0	0	0	75.96	0	0	13.2
2011	9	6	14	12	45	31	0	0	0	0	0	0	0	76.35	0	0	13.2
2011	9	6	14	22	45	31	0	0	0	0	0	0	0	76.68	0	0	13.2
2011	9	6	14	32	45	30	0	0	0	0	0	0	0	77.02	0	0	13.2
2011	9	6	14	42	45	30	0	0	0	0	0	0	0	77.34	0	0	13.2
2011	9	6	14	52	45	31	0	0	0	0	0	0	0	77.63	0	0	13.2
2011	9	6	15	2	45	31	0	0	0	0	0	0	0	77.9	0	0	13.2
2011	9	6	15	12	45	31	0	0	0	0	0	0	0	78.13	0	0	13.2
2011	9	6	15	22	45	30	0	0	0	0	0	0	0	78.31	0	0	13.2
2011	9	6	15	32	45	30	0	0	0	0	0	0	0	78.46	0	0	13.2
2011	9	6	15	45	29	30	0	0	0	0	0	0	0	78.62	0	0	13.2
2011	9	6	15	55	29	30	0	0	0	0	0	0	0	78.71	0	0	13
2011	9	6	16	5	29	30	0	0	0	0	0	0	0	78.78	0	0	13
2011	9	6	16	15	29	31	0	0	0	0	0	0	0	78.85	0	0	12.8
2011	9	6	16	25	29	31	0	0	0	0	0	0	0	78.85	0	0	12.6
2011	9	6	16	35	29	30	0	0	0	0	0	0	0	78.85	0	0	12.6
2011	9	6	16	45	29	30	0	0	0	0	0	0	0	78.82	0	0	12.4
2011	9	6	16	55	29	30	0	0	0	0	0	0	0	78.73	0	0	12.4
2011	9	6	17	5	29	30	0	0	0	0	0	0	0	78.58	0	0	12.2
2011	9	6	17	15	29	31	0	0	0	0	0	0	0	78.4	0	0	12.2
2011	9	6	17	25	29	31	0	0	0	0	0	0	0	78.17	0	0	12.2
2011	9	6	17	35	29	31	0	0	0	0	0	0	0	77.97	0	0	12.2
2011	9	6	17	45	29	30	0	0	0	0	0	0	0	77.74	0	0	12.2
2011	9	6	17	55	29	30	0	0	0	0	0	0	0	77.49	0	0	12.2

Blackrock Return (0208)

Year	Month	Day	Hour	Minute	Second	Noise3	IceDetection	Heading	Pitch	Roll	StdDevHeading	StdDevPitch	StdDevRoll	Temperature	Pressure	StdDevPressure	Voltage
2011	9	6	18	5	29	31	0	0	0	0	0	0	0	77.22	0	0	12.2
2011	9	6	18	15	29	30	0	0	0	0	0	0	0	76.95	0	0	12.2
2011	9	6	18	25	29	31	0	0	0	0	0	0	0	76.66	0	0	12.2
2011	9	6	18	35	29	30	0	0	0	0	0	0	0	76.39	0	0	12.2
2011	9	6	18	45	29	31	0	0	0	0	0	0	0	76.12	0	0	12.2
2011	9	6	18	55	29	31	0	0	0	0	0	0	0	75.85	0	0	12.2
2011	9	6	19	5	29	31	0	0	0	0	0	0	0	75.61	0	0	12
2011	9	6	19	15	29	31	0	0	0	0	0	0	0	75.38	0	0	12
2011	9	6	19	25	29	31	0	0	0	0	0	0	0	75.15	0	0	12
2011	9	6	19	35	29	31	0	0	0	0	0	0	0	74.89	0	0	12
2011	9	6	19	45	29	31	0	0	0	0	0	0	0	74.66	0	0	12
2011	9	6	19	55	29	31	0	0	0	0	0	0	0	74.39	0	0	12
2011	9	6	20	5	29	31	0	0	0	0	0	0	0	74.16	0	0	12
2011	9	6	20	15	29	31	0	0	0	0	0	0	0	73.9	0	0	12
2011	9	6	20	25	29	31	0	0	0	0	0	0	0	73.67	0	0	12
2011	9	6	20	35	29	31	0	0	0	0	0	0	0	73.44	0	0	12
2011	9	6	20	45	29	31	0	0	0	0	0	0	0	73.22	0	0	12
2011	9	6	20	55	29	31	0	0	0	0	0	0	0	73.02	0	0	12
2011	9	6	21	5	29	31	0	0	0	0	0	0	0	72.82	0	0	12
2011	9	6	21	15	29	31	0	0	0	0	0	0	0	72.64	0	0	12
2011	9	6	21	25	29	31	0	0	0	0	0	0	0	72.45	0	0	12
2011	9	6	21	35	29	31	0	0	0	0	0	0	0	72.28	0	0	12
2011	9	6	21	45	29	31	0	0	0	0	0	0	0	72.1	0	0	12
2011	9	6	21	55	29	32	0	0	0	0	0	0	0	71.92	0	0	12
2011	9	6	22	5	29	31	0	0	0	0	0	0	0	71.74	0	0	12
2011	9	6	22	15	29	31	0	0	0	0	0	0	0	71.58	0	0	12
2011	9	6	22	25	29	31	0	0	0	0	0	0	0	71.4	0	0	12
2011	9	6	22	35	29	31	0	0	0	0	0	0	0	71.24	0	0	12
2011	9	6	22	45	29	32	0	0	0	0	0	0	0	71.08	0	0	12
2011	9	6	22	55	29	32	0	0	0	0	0	0	0	70.92	0	0	12
2011	9	6	23	5	29	31	0	0	0	0	0	0	0	70.75	0	0	12
2011	9	6	23	15	29	31	0	0	0	0	0	0	0	70.59	0	0	12
2011	9	6	23	25	29	32	0	0	0	0	0	0	0	70.45	0	0	12
2011	9	6	23	35	29	31	0	0	0	0	0	0	0	70.3	0	0	12
2011	9	6	23	45	29	32	0	0	0	0	0	0	0	70.14	0	0	12
2011	9	6	23	55	29	31	0	0	0	0	0	0	0	70.02	0	0	12
2011	9	7	0	5	29	32	0	0	0	0	0	0	0	69.87	0	0	12
2011	9	7	0	15	29	32	0	0	0	0	0	0	0	69.75	0	0	12
2011	9	7	0	25	29	31	0	0	0	0	0	0	0	69.62	0	0	12
2011	9	7	0	35	29	31	0	0	0	0	0	0	0	69.49	0	0	12
2011	9	7	0	45	29	32	0	0	0	0	0	0	0	69.37	0	0	12
2011	9	7	0	55	29	31	0	0	0	0	0	0	0	69.24	0	0	12
2011	9	7	1	5	29	32	0	0	0	0	0	0	0	69.12	0	0	12
2011	9	7	1	15	29	31	0	0	0	0	0	0	0	68.99	0	0	12
2011	9	7	1	25	29	32	0	0	0	0	0	0	0	68.88	0	0	12
2011	9	7	1	35	29	31	0	0	0	0	0	0	0	68.76	0	0	12

Blackrock Return (0208)

Year	Month	Day	Hour	Minute	Second	Noise3	IceDetection	Heading	Pitch	Roll	StdDevHeading	StdDevPitch	StdDevRoll	Temperature	Pressure	StdDevPressure	Voltage
2011	9	7	1	45	29	32	0	0	0	0	0	0	0	68.65	0	0	12
2011	9	7	1	55	29	32	0	0	0	0	0	0	0	68.52	0	0	12
2011	9	7	2	5	29	31	0	0	0	0	0	0	0	68.4	0	0	12
2011	9	7	2	15	29	32	0	0	0	0	0	0	0	68.27	0	0	11.8
2011	9	7	2	25	29	31	0	0	0	0	0	0	0	68.13	0	0	11.8
2011	9	7	2	35	29	31	0	0	0	0	0	0	0	68.02	0	0	11.8
2011	9	7	2	45	29	31	0	0	0	0	0	0	0	67.89	0	0	11.8
2011	9	7	2	55	29	32	0	0	0	0	0	0	0	67.78	0	0	11.8
2011	9	7	3	5	29	33	0	0	0	0	0	0	0	67.66	0	0	11.8
2011	9	7	3	15	29	31	0	0	0	0	0	0	0	67.53	0	0	11.8
2011	9	7	3	25	29	31	0	0	0	0	0	0	0	67.41	0	0	11.8
2011	9	7	3	35	29	32	0	0	0	0	0	0	0	67.28	0	0	11.8
2011	9	7	3	45	29	32	0	0	0	0	0	0	0	67.14	0	0	11.8
2011	9	7	3	55	29	31	0	0	0	0	0	0	0	66.99	0	0	11.8
2011	9	7	4	5	29	32	0	0	0	0	0	0	0	66.83	0	0	11.8
2011	9	7	4	15	29	31	0	0	0	0	0	0	0	66.7	0	0	11.8
2011	9	7	4	25	29	31	0	0	0	0	0	0	0	66.56	0	0	11.8
2011	9	7	4	35	29	31	0	0	0	0	0	0	0	66.4	0	0	11.8
2011	9	7	4	45	29	31	0	0	0	0	0	0	0	66.27	0	0	11.8
2011	9	7	4	55	29	33	0	0	0	0	0	0	0	66.11	0	0	11.8
2011	9	7	5	5	29	32	0	0	0	0	0	0	0	65.95	0	0	11.8
2011	9	7	5	15	29	32	0	0	0	0	0	0	0	65.8	0	0	11.8
2011	9	7	5	25	29	32	0	0	0	0	0	0	0	65.62	0	0	11.8
2011	9	7	5	35	29	32	0	0	0	0	0	0	0	65.46	0	0	11.8
2011	9	7	5	45	29	33	0	0	0	0	0	0	0	65.3	0	0	11.8
2011	9	7	5	55	29	33	0	0	0	0	0	0	0	65.14	0	0	11.8
2011	9	7	6	5	29	32	0	0	0	0	0	0	0	64.98	0	0	11.8
2011	9	7	6	15	29	33	0	0	0	0	0	0	0	64.81	0	0	11.8
2011	9	7	6	25	29	33	0	0	0	0	0	0	0	64.65	0	0	11.8
2011	9	7	6	35	29	32	0	0	0	0	0	0	0	64.49	0	0	11.8
2011	9	7	6	45	29	32	0	0	0	0	0	0	0	64.33	0	0	11.8
2011	9	7	6	55	29	31	0	0	0	0	0	0	0	64.17	0	0	11.8
2011	9	7	7	5	29	32	0	0	0	0	0	0	0	64.02	0	0	11.8
2011	9	7	7	15	29	33	0	0	0	0	0	0	0	63.9	0	0	11.8
2011	9	7	7	25	29	32	0	0	0	0	0	0	0	63.77	0	0	12
2011	9	7	7	35	29	32	0	0	0	0	0	0	0	63.64	0	0	12.4
2011	9	7	7	45	29	33	0	0	0	0	0	0	0	63.55	0	0	12.4
2011	9	7	7	55	29	32	0	0	0	0	0	0	0	63.48	0	0	12.6
2011	9	7	8	5	29	31	0	0	0	0	0	0	0	63.45	0	0	12.8
2011	9	7	8	15	29	32	0	0	0	0	0	0	0	63.45	0	0	12.8
2011	9	7	8	25	29	32	0	0	0	0	0	0	0	63.48	0	0	13
2011	9	7	8	35	29	33	0	0	0	0	0	0	0	63.54	0	0	13
2011	9	7	8	45	29	33	0	0	0	0	0	0	0	63.63	0	0	13.2
2011	9	7	8	55	29	32	0	0	0	0	0	0	0	63.75	0	0	13.2
2011	9	7	9	5	29	32	0	0	0	0	0	0	0	63.9	0	0	13.4
2011	9	7	9	15	29	33	0	0	0	0	0	0	0	64.45	0	0	13.4

Blackrock Return (0208)

Year	Month	Day	Hour	Minute	Second	Noise3	IceDetection	Heading	Pitch	Roll	StdDevHeading	StdDevPitch	StdDevRoll	Temperature	Pressure	StdDevPressure	Voltage
2011	9	7	9	25	29	33	0	0	0	0	0	0	0	64.8	0	0	13.4
2011	9	7	9	35	29	32	0	0	0	0	0	0	0	65.1	0	0	13.4
2011	9	7	9	45	29	32	0	0	0	0	0	0	0	65.37	0	0	13.4
2011	9	7	9	55	29	32	0	0	0	0	0	0	0	65.68	0	0	13.4
2011	9	7	10	5	29	32	0	0	0	0	0	0	0	66.04	0	0	13.4
2011	9	7	10	15	29	32	0	0	0	0	0	0	0	66.4	0	0	13.4
2011	9	7	10	25	29	33	0	0	0	0	0	0	0	66.78	0	0	13.4
2011	9	7	10	35	29	32	0	0	0	0	0	0	0	67.17	0	0	13.4
2011	9	7	10	45	29	32	0	0	0	0	0	0	0	67.59	0	0	13.4
2011	9	7	10	55	29	32	0	0	0	0	0	0	0	68.04	0	0	13.4
2011	9	7	11	5	29	31	0	0	0	0	0	0	0	68.47	0	0	13.4
2011	9	7	11	15	29	31	0	0	0	0	0	0	0	68.92	0	0	13.4
2011	9	7	11	25	29	33	0	0	0	0	0	0	0	69.4	0	0	13.4
2011	9	7	11	35	29	32	0	0	0	0	0	0	0	69.91	0	0	13.4
2011	9	7	11	45	29	32	0	0	0	0	0	0	0	70.39	0	0	13.4
2011	9	7	11	55	29	32	0	0	0	0	0	0	0	70.9	0	0	13.4
2011	9	7	12	5	29	32	0	0	0	0	0	0	0	71.4	0	0	13.4
2011	9	7	12	15	29	31	0	0	0	0	0	0	0	71.91	0	0	13.2
2011	9	7	12	25	29	32	0	0	0	0	0	0	0	72.43	0	0	13.2
2011	9	7	12	35	29	31	0	0	0	0	0	0	0	72.93	0	0	13.2
2011	9	7	12	45	29	31	0	0	0	0	0	0	0	73.4	0	0	13.2
2011	9	7	12	55	29	32	0	0	0	0	0	0	0	73.92	0	0	13.2
2011	9	7	13	5	29	31	0	0	0	0	0	0	0	74.37	0	0	13.2
2011	9	7	13	15	29	32	0	0	0	0	0	0	0	74.84	0	0	13.2
2011	9	7	13	25	29	31	0	0	0	0	0	0	0	75.34	0	0	13.2
2011	9	7	13	35	29	31	0	0	0	0	0	0	0	75.78	0	0	13.2
2011	9	7	13	45	29	30	0	0	0	0	0	0	0	76.21	0	0	13.2
2011	9	7	13	55	29	30	0	0	0	0	0	0	0	76.6	0	0	13.2
2011	9	7	14	5	29	30	0	0	0	0	0	0	0	76.95	0	0	13.2
2011	9	7	14	15	29	31	0	0	0	0	0	0	0	77.25	0	0	13.2
2011	9	7	14	25	29	31	0	0	0	0	0	0	0	77.59	0	0	13.2
2011	9	7	14	35	29	31	0	0	0	0	0	0	0	77.85	0	0	13.2
2011	9	7	14	45	29	31	0	0	0	0	0	0	0	78.12	0	0	13.2
2011	9	7	14	55	29	31	0	0	0	0	0	0	0	78.37	0	0	13.2
2011	9	7	15	5	29	31	0	0	0	0	0	0	0	78.58	0	0	13.2
2011	9	7	15	15	29	31	0	0	0	0	0	0	0	78.8	0	0	13.2
2011	9	7	15	25	29	31	0	0	0	0	0	0	0	78.98	0	0	13.2
2011	9	7	15	35	29	30	0	0	0	0	0	0	0	79.12	0	0	13.2
2011	9	7	15	45	29	31	0	0	0	0	0	0	0	79.25	0	0	13.2
2011	9	7	15	55	29	31	0	0	0	0	0	0	0	79.36	0	0	13.2
2011	9	7	16	5	29	31	0	0	0	0	0	0	0	79.41	0	0	13
2011	9	7	16	15	29	30	0	0	0	0	0	0	0	79.34	0	0	12.4
2011	9	7	16	25	29	30	0	0	0	0	0	0	0	79.34	0	0	12.6
2011	9	7	16	35	29	30	0	0	0	0	0	0	0	79.27	0	0	12.6
2011	9	7	16	45	29	30	0	0	0	0	0	0	0	79.16	0	0	12.4
2011	9	7	16	55	29	30	0	0	0	0	0	0	0	78.87	0	0	12.2

Blackrock Return (0208)

Year	Month	Day	Hour	Minute	Second	Noise3	IceDetection	Heading	Pitch	Roll	StdDevHeading	StdDevPitch	StdDevRoll	Temperature	Pressure	StdDevPressure	Voltage
2011	9	7	17	5	29	30	0	0	0	0	0	0	0	78.62	0	0	12.2
2011	9	7	17	15	29	30	0	0	0	0	0	0	0	78.3	0	0	12.2
2011	9	7	17	25	29	31	0	0	0	0	0	0	0	77.99	0	0	12.2
2011	9	7	17	35	29	31	0	0	0	0	0	0	0	77.7	0	0	12.2
2011	9	7	17	45	29	31	0	0	0	0	0	0	0	77.43	0	0	12.2
2011	9	7	17	55	29	31	0	0	0	0	0	0	0	77.2	0	0	12.2
2011	9	7	18	5	29	30	0	0	0	0	0	0	0	76.96	0	0	12.2
2011	9	7	18	15	29	30	0	0	0	0	0	0	0	76.73	0	0	12.2
2011	9	7	18	25	29	30	0	0	0	0	0	0	0	76.48	0	0	12.2
2011	9	7	18	35	29	31	0	0	0	0	0	0	0	76.23	0	0	12.2
2011	9	7	18	45	29	31	0	0	0	0	0	0	0	75.97	0	0	12.2
2011	9	7	18	55	29	31	0	0	0	0	0	0	0	75.76	0	0	12.2
2011	9	7	19	5	29	31	0	0	0	0	0	0	0	75.52	0	0	12
2011	9	7	19	15	29	31	0	0	0	0	0	0	0	75.33	0	0	12
2011	9	7	19	25	29	31	0	0	0	0	0	0	0	75.11	0	0	12
2011	9	7	19	35	29	31	0	0	0	0	0	0	0	74.89	0	0	12
2011	9	7	19	45	29	31	0	0	0	0	0	0	0	74.64	0	0	12
2011	9	7	19	55	29	30	0	0	0	0	0	0	0	74.41	0	0	12
2011	9	7	20	5	29	30	0	0	0	0	0	0	0	74.17	0	0	12
2011	9	7	20	15	29	31	0	0	0	0	0	0	0	73.94	0	0	12
2011	9	7	20	25	29	31	0	0	0	0	0	0	0	73.72	0	0	12
2011	9	7	20	35	29	31	0	0	0	0	0	0	0	73.49	0	0	12
2011	9	7	20	45	29	31	0	0	0	0	0	0	0	73.27	0	0	12
2011	9	7	20	55	29	31	0	0	0	0	0	0	0	73.08	0	0	12
2011	9	7	21	5	29	31	0	0	0	0	0	0	0	72.86	0	0	12
2011	9	7	21	15	29	30	0	0	0	0	0	0	0	72.66	0	0	12
2011	9	7	21	25	29	31	0	0	0	0	0	0	0	72.45	0	0	12
2011	9	7	21	35	29	31	0	0	0	0	0	0	0	72.27	0	0	12
2011	9	7	21	45	29	31	0	0	0	0	0	0	0	72.1	0	0	12
2011	9	7	21	55	29	31	0	0	0	0	0	0	0	71.92	0	0	12
2011	9	7	22	5	29	32	0	0	0	0	0	0	0	71.76	0	0	12
2011	9	7	22	15	29	31	0	0	0	0	0	0	0	71.62	0	0	12
2011	9	7	22	25	29	31	0	0	0	0	0	0	0	71.46	0	0	12
2011	9	7	22	35	29	31	0	0	0	0	0	0	0	71.33	0	0	12
2011	9	7	22	45	29	31	0	0	0	0	0	0	0	71.2	0	0	12
2011	9	7	22	55	29	31	0	0	0	0	0	0	0	71.08	0	0	12
2011	9	7	23	5	29	32	0	0	0	0	0	0	0	70.97	0	0	12
2011	9	7	23	15	29	32	0	0	0	0	0	0	0	70.84	0	0	12
2011	9	7	23	25	29	32	0	0	0	0	0	0	0	70.74	0	0	12
2011	9	7	23	35	29	32	0	0	0	0	0	0	0	70.59	0	0	12
2011	9	7	23	45	29	31	0	0	0	0	0	0	0	70.48	0	0	12
2011	9	7	23	55	29	31	0	0	0	0	0	0	0	70.36	0	0	12
2011	9	8	0	5	29	32	0	0	0	0	0	0	0	70.25	0	0	12
2011	9	8	0	15	29	31	0	0	0	0	0	0	0	70.14	0	0	12
2011	9	8	0	25	29	31	0	0	0	0	0	0	0	70.03	0	0	12
2011	9	8	0	35	29	32	0	0	0	0	0	0	0	69.93	0	0	12

Blackrock Return (0208)

Year	Month	Day	Hour	Minute	Second	Noise3	IceDetection	Heading	Pitch	Roll	StdDevHeading	StdDevPitch	StdDevRoll	Temperature	Pressure	StdDevPressure	Voltage
2011	9	8	0	45	29	31	0	0	0	0	0	0	0	69.8	0	0	12
2011	9	8	0	55	29	31	0	0	0	0	0	0	0	69.67	0	0	12
2011	9	8	1	5	29	32	0	0	0	0	0	0	0	69.55	0	0	12
2011	9	8	1	15	29	32	0	0	0	0	0	0	0	69.42	0	0	12
2011	9	8	1	25	29	31	0	0	0	0	0	0	0	69.31	0	0	12
2011	9	8	1	35	29	31	0	0	0	0	0	0	0	69.19	0	0	12
2011	9	8	1	45	29	32	0	0	0	0	0	0	0	69.04	0	0	12
2011	9	8	1	55	29	32	0	0	0	0	0	0	0	68.94	0	0	12
2011	9	8	2	5	29	32	0	0	0	0	0	0	0	68.81	0	0	12
2011	9	8	2	15	29	31	0	0	0	0	0	0	0	68.67	0	0	12
2011	9	8	2	25	29	31	0	0	0	0	0	0	0	68.54	0	0	12
2011	9	8	2	35	29	32	0	0	0	0	0	0	0	68.4	0	0	12
2011	9	8	2	45	29	32	0	0	0	0	0	0	0	68.29	0	0	11.8
2011	9	8	2	55	29	31	0	0	0	0	0	0	0	68.14	0	0	11.8
2011	9	8	3	5	29	31	0	0	0	0	0	0	0	68.02	0	0	11.8
2011	9	8	3	15	29	32	0	0	0	0	0	0	0	67.86	0	0	11.8
2011	9	8	3	25	29	31	0	0	0	0	0	0	0	67.71	0	0	11.8
2011	9	8	3	35	29	31	0	0	0	0	0	0	0	67.59	0	0	11.8
2011	9	8	3	45	29	32	0	0	0	0	0	0	0	67.41	0	0	11.8
2011	9	8	3	55	29	31	0	0	0	0	0	0	0	67.24	0	0	11.8
2011	9	8	4	5	29	32	0	0	0	0	0	0	0	67.1	0	0	11.8
2011	9	8	4	15	29	32	0	0	0	0	0	0	0	66.96	0	0	11.8
2011	9	8	4	25	29	32	0	0	0	0	0	0	0	66.81	0	0	11.8
2011	9	8	4	35	29	33	0	0	0	0	0	0	0	66.67	0	0	11.8
2011	9	8	4	45	29	32	0	0	0	0	0	0	0	66.52	0	0	11.8
2011	9	8	4	55	29	31	0	0	0	0	0	0	0	66.36	0	0	11.8
2011	9	8	5	5	29	32	0	0	0	0	0	0	0	66.2	0	0	11.8
2011	9	8	5	15	29	31	0	0	0	0	0	0	0	66.06	0	0	11.8
2011	9	8	5	25	29	32	0	0	0	0	0	0	0	65.91	0	0	11.8
2011	9	8	5	35	29	32	0	0	0	0	0	0	0	65.75	0	0	11.8
2011	9	8	5	45	29	31	0	0	0	0	0	0	0	65.59	0	0	11.8
2011	9	8	5	55	29	31	0	0	0	0	0	0	0	65.43	0	0	11.8
2011	9	8	6	5	29	32	0	0	0	0	0	0	0	65.26	0	0	11.8
2011	9	8	6	15	29	32	0	0	0	0	0	0	0	65.1	0	0	11.8
2011	9	8	6	25	29	32	0	0	0	0	0	0	0	64.96	0	0	11.8
2011	9	8	6	35	29	32	0	0	0	0	0	0	0	64.8	0	0	11.8
2011	9	8	6	45	29	32	0	0	0	0	0	0	0	64.69	0	0	11.8
2011	9	8	6	55	29	32	0	0	0	0	0	0	0	64.54	0	0	11.8
2011	9	8	7	5	29	32	0	0	0	0	0	0	0	64.42	0	0	11.8
2011	9	8	7	15	29	33	0	0	0	0	0	0	0	64.29	0	0	11.8
2011	9	8	7	25	29	32	0	0	0	0	0	0	0	64.15	0	0	12
2011	9	8	7	35	29	32	0	0	0	0	0	0	0	64.04	0	0	12.4
2011	9	8	7	45	29	33	0	0	0	0	0	0	0	63.95	0	0	12.4
2011	9	8	7	55	29	32	0	0	0	0	0	0	0	63.91	0	0	12.6
2011	9	8	8	5	29	32	0	0	0	0	0	0	0	63.91	0	0	12.8
2011	9	8	8	15	29	31	0	0	0	0	0	0	0	63.95	0	0	13

Blackrock Return (0208)

Year	Month	Day	Hour	Minute	Second	Noise3	IceDetection	Heading	Pitch	Roll	StdDevHeading	StdDevPitch	StdDevRoll	Temperature	Pressure	StdDevPressure	Voltage
2011	9	8	8	25	29	32	0	0	0	0	0	0	0	64	0	0	13
2011	9	8	8	35	29	32	0	0	0	0	0	0	0	64.08	0	0	13
2011	9	8	8	45	29	32	0	0	0	0	0	0	0	64.18	0	0	13.2
2011	9	8	8	55	29	32	0	0	0	0	0	0	0	64.27	0	0	13.2
2011	9	8	9	5	29	32	0	0	0	0	0	0	0	64.44	0	0	13.2
2011	9	8	9	15	29	32	0	0	0	0	0	0	0	64.96	0	0	13.4
2011	9	8	9	25	29	32	0	0	0	0	0	0	0	65.32	0	0	13.4
2011	9	8	9	35	29	32	0	0	0	0	0	0	0	65.61	0	0	13.4
2011	9	8	9	45	29	32	0	0	0	0	0	0	0	65.91	0	0	13.4
2011	9	8	9	55	29	33	0	0	0	0	0	0	0	66.2	0	0	13.4
2011	9	8	10	5	29	32	0	0	0	0	0	0	0	66.52	0	0	13.4
2011	9	8	10	15	29	32	0	0	0	0	0	0	0	66.87	0	0	13.4
2011	9	8	10	25	29	32	0	0	0	0	0	0	0	67.21	0	0	13.4
2011	9	8	10	35	29	32	0	0	0	0	0	0	0	67.59	0	0	13.4
2011	9	8	10	45	29	32	0	0	0	0	0	0	0	67.96	0	0	13.4
2011	9	8	10	55	29	31	0	0	0	0	0	0	0	68.36	0	0	13.4
2011	9	8	11	5	29	33	0	0	0	0	0	0	0	68.79	0	0	13.4
2011	9	8	11	15	29	32	0	0	0	0	0	0	0	69.22	0	0	13.4
2011	9	8	11	25	29	32	0	0	0	0	0	0	0	69.67	0	0	13.4
2011	9	8	11	35	29	32	0	0	0	0	0	0	0	70.12	0	0	13.4
2011	9	8	11	45	29	32	0	0	0	0	0	0	0	70.57	0	0	13.4
2011	9	8	11	55	29	31	0	0	0	0	0	0	0	71.06	0	0	13.4
2011	9	8	12	5	29	32	0	0	0	0	0	0	0	71.56	0	0	13.4
2011	9	8	12	15	29	31	0	0	0	0	0	0	0	72.05	0	0	13.2
2011	9	8	12	25	29	31	0	0	0	0	0	0	0	72.55	0	0	13.2
2011	9	8	12	35	29	32	0	0	0	0	0	0	0	73.08	0	0	13.2
2011	9	8	12	45	29	31	0	0	0	0	0	0	0	73.62	0	0	13.2
2011	9	8	12	55	29	31	0	0	0	0	0	0	0	74.12	0	0	13.2
2011	9	8	13	5	29	31	0	0	0	0	0	0	0	74.62	0	0	13.2
2011	9	8	13	15	29	30	0	0	0	0	0	0	0	75.11	0	0	13.2
2011	9	8	13	25	29	31	0	0	0	0	0	0	0	75.56	0	0	13.2
2011	9	8	13	35	29	31	0	0	0	0	0	0	0	75.99	0	0	13.2
2011	9	8	13	45	29	31	0	0	0	0	0	0	0	76.44	0	0	13.2
2011	9	8	13	55	29	30	0	0	0	0	0	0	0	76.89	0	0	13.2
2011	9	8	14	5	29	30	0	0	0	0	0	0	0	77.34	0	0	13.2
2011	9	8	14	15	29	30	0	0	0	0	0	0	0	77.74	0	0	13.2
2011	9	8	14	25	29	30	0	0	0	0	0	0	0	78.17	0	0	13.2
2011	9	8	14	35	29	31	0	0	0	0	0	0	0	78.55	0	0	13.2
2011	9	8	14	45	29	30	0	0	0	0	0	0	0	78.87	0	0	13.2
2011	9	8	14	55	29	30	0	0	0	0	0	0	0	79.16	0	0	13.2
2011	9	8	15	5	29	30	0	0	0	0	0	0	0	79.41	0	0	13
2011	9	8	15	15	29	30	0	0	0	0	0	0	0	79.52	0	0	12.8
2011	9	8	15	25	29	30	0	0	0	0	0	0	0	79.72	0	0	13
2011	9	8	15	35	29	31	0	0	0	0	0	0	0	79.68	0	0	12.6
2011	9	8	15	45	29	30	0	0	0	0	0	0	0	79.5	0	0	12.4
2011	9	8	15	55	29	30	0	0	0	0	0	0	0	79.32	0	0	12.4

Blackrock Return (0208)

Year	Month	Day	Hour	Minute	Second	Noise3	IceDetection	Heading	Pitch	Roll	StdDevHeading	StdDevPitch	StdDevRoll	Temperature	Pressure	StdDevPressure	Voltage
2011	9	8	16	5	29	31	0	0	0	0	0	0	0	79.12	0	0	12.2
2011	9	8	16	15	29	30	0	0	0	0	0	0	0	78.94	0	0	12.2
2011	9	8	16	25	29	30	0	0	0	0	0	0	0	78.84	0	0	12.4
2011	9	8	16	35	29	31	0	0	0	0	0	0	0	78.71	0	0	12.4
2011	9	8	16	45	29	30	0	0	0	0	0	0	0	78.51	0	0	12.4
2011	9	8	16	55	29	30	0	0	0	0	0	0	0	78.26	0	0	12.2
2011	9	8	17	5	29	31	0	0	0	0	0	0	0	78.03	0	0	12.2
2011	9	8	17	15	29	30	0	0	0	0	0	0	0	77.77	0	0	12.2
2011	9	8	17	25	29	31	0	0	0	0	0	0	0	77.54	0	0	12.2
2011	9	8	17	35	29	31	0	0	0	0	0	0	0	77.23	0	0	12.2
2011	9	8	17	45	29	31	0	0	0	0	0	0	0	76.84	0	0	12.2
2011	9	8	17	55	29	31	0	0	0	0	0	0	0	76.53	0	0	12.2
2011	9	8	18	5	29	30	0	0	0	0	0	0	0	76.17	0	0	12.2
2011	9	8	18	15	29	31	0	0	0	0	0	0	0	75.87	0	0	12.2
2011	9	8	18	25	29	30	0	0	0	0	0	0	0	75.6	0	0	12.2
2011	9	8	18	35	29	31	0	0	0	0	0	0	0	75.33	0	0	12.2
2011	9	8	18	45	29	31	0	0	0	0	0	0	0	75.02	0	0	12.2
2011	9	8	18	55	29	31	0	0	0	0	0	0	0	74.7	0	0	12
2011	9	8	19	5	29	30	0	0	0	0	0	0	0	74.41	0	0	12
2011	9	8	19	15	29	30	0	0	0	0	0	0	0	74.1	0	0	12
2011	9	8	19	25	29	31	0	0	0	0	0	0	0	73.8	0	0	12
2011	9	8	19	35	29	31	0	0	0	0	0	0	0	73.53	0	0	12
2011	9	8	19	45	29	31	0	0	0	0	0	0	0	73.27	0	0	12
2011	9	8	19	55	29	31	0	0	0	0	0	0	0	73.02	0	0	12
2011	9	8	20	5	29	31	0	0	0	0	0	0	0	72.77	0	0	12
2011	9	8	20	15	29	31	0	0	0	0	0	0	0	72.55	0	0	12
2011	9	8	20	25	29	31	0	0	0	0	0	0	0	72.36	0	0	12
2011	9	8	20	35	29	32	0	0	0	0	0	0	0	72.16	0	0	12
2011	9	8	20	45	29	31	0	0	0	0	0	0	0	71.96	0	0	12
2011	9	8	20	55	29	31	0	0	0	0	0	0	0	71.76	0	0	12
2011	9	8	21	5	29	31	0	0	0	0	0	0	0	71.56	0	0	12
2011	9	8	21	15	29	32	0	0	0	0	0	0	0	71.37	0	0	12
2011	9	8	21	25	29	31	0	0	0	0	0	0	0	71.19	0	0	12
2011	9	8	21	35	29	31	0	0	0	0	0	0	0	70.99	0	0	12
2011	9	8	21	45	29	31	0	0	0	0	0	0	0	70.84	0	0	12
2011	9	8	21	55	29	31	0	0	0	0	0	0	0	70.68	0	0	12
2011	9	8	22	5	29	31	0	0	0	0	0	0	0	70.52	0	0	12
2011	9	8	22	15	29	32	0	0	0	0	0	0	0	70.38	0	0	12
2011	9	8	22	25	29	32	0	0	0	0	0	0	0	70.27	0	0	12
2011	9	8	22	35	29	31	0	0	0	0	0	0	0	70.12	0	0	12
2011	9	8	22	45	29	31	0	0	0	0	0	0	0	70	0	0	12
2011	9	8	22	55	29	32	0	0	0	0	0	0	0	69.89	0	0	12
2011	9	8	23	5	29	32	0	0	0	0	0	0	0	69.8	0	0	12
2011	9	8	23	15	29	31	0	0	0	0	0	0	0	69.71	0	0	12
2011	9	8	23	25	29	32	0	0	0	0	0	0	0	69.62	0	0	12
2011	9	8	23	35	29	32	0	0	0	0	0	0	0	69.49	0	0	12

Blackrock Return (0208)

Year	Month	Day	Hour	Minute	Second	Noise3	IceDetection	Heading	Pitch	Roll	StdDevHeading	StdDevPitch	StdDevRoll	Temperature	Pressure	StdDevPressure	Voltage
2011	9	8	23	45	29	32	0	0	0	0	0	0	0	69.39	0	0	12
2011	9	8	23	55	29	32	0	0	0	0	0	0	0	69.24	0	0	12
2011	9	9	0	5	29	32	0	0	0	0	0	0	0	69.1	0	0	12
2011	9	9	0	15	29	32	0	0	0	0	0	0	0	68.95	0	0	12
2011	9	9	0	25	29	31	0	0	0	0	0	0	0	68.83	0	0	12
2011	9	9	0	35	29	31	0	0	0	0	0	0	0	68.74	0	0	12
2011	9	9	0	45	29	31	0	0	0	0	0	0	0	68.65	0	0	12
2011	9	9	0	55	29	31	0	0	0	0	0	0	0	68.52	0	0	12
2011	9	9	1	5	29	32	0	0	0	0	0	0	0	68.43	0	0	12
2011	9	9	1	15	29	31	0	0	0	0	0	0	0	68.34	0	0	12
2011	9	9	1	25	29	31	0	0	0	0	0	0	0	68.25	0	0	12
2011	9	9	1	35	29	32	0	0	0	0	0	0	0	68.16	0	0	12
2011	9	9	1	45	29	31	0	0	0	0	0	0	0	68.09	0	0	12
2011	9	9	1	55	29	32	0	0	0	0	0	0	0	68	0	0	12
2011	9	9	2	5	29	31	0	0	0	0	0	0	0	67.91	0	0	12
2011	9	9	2	15	29	32	0	0	0	0	0	0	0	67.78	0	0	12
2011	9	9	2	25	29	32	0	0	0	0	0	0	0	67.66	0	0	12
2011	9	9	2	35	29	32	0	0	0	0	0	0	0	67.5	0	0	12
2011	9	9	2	45	29	32	0	0	0	0	0	0	0	67.33	0	0	11.8
2011	9	9	2	55	29	31	0	0	0	0	0	0	0	67.17	0	0	11.8
2011	9	9	3	5	29	32	0	0	0	0	0	0	0	67.03	0	0	11.8
2011	9	9	3	15	29	32	0	0	0	0	0	0	0	66.87	0	0	11.8
2011	9	9	3	25	29	31	0	0	0	0	0	0	0	66.74	0	0	11.8
2011	9	9	3	35	29	31	0	0	0	0	0	0	0	66.58	0	0	11.8
2011	9	9	3	45	29	32	0	0	0	0	0	0	0	66.4	0	0	11.8
2011	9	9	3	55	29	31	0	0	0	0	0	0	0	66.2	0	0	11.8
2011	9	9	4	5	29	32	0	0	0	0	0	0	0	66.02	0	0	11.8
2011	9	9	4	15	29	32	0	0	0	0	0	0	0	65.84	0	0	11.8
2011	9	9	4	25	29	32	0	0	0	0	0	0	0	65.66	0	0	11.8
2011	9	9	4	35	29	31	0	0	0	0	0	0	0	65.5	0	0	11.8
2011	9	9	4	45	29	32	0	0	0	0	0	0	0	65.34	0	0	11.8
2011	9	9	4	55	29	32	0	0	0	0	0	0	0	65.14	0	0	11.8
2011	9	9	5	5	29	31	0	0	0	0	0	0	0	64.96	0	0	11.8
2011	9	9	5	15	29	33	0	0	0	0	0	0	0	64.76	0	0	11.8
2011	9	9	5	25	29	32	0	0	0	0	0	0	0	64.56	0	0	11.8
2011	9	9	5	35	29	32	0	0	0	0	0	0	0	64.35	0	0	11.8
2011	9	9	5	45	29	32	0	0	0	0	0	0	0	64.13	0	0	11.8
2011	9	9	5	55	29	32	0	0	0	0	0	0	0	63.93	0	0	11.8
2011	9	9	6	5	29	33	0	0	0	0	0	0	0	63.72	0	0	11.8
2011	9	9	6	15	29	32	0	0	0	0	0	0	0	63.54	0	0	11.8
2011	9	9	6	25	29	32	0	0	0	0	0	0	0	63.36	0	0	11.8
2011	9	9	6	35	29	33	0	0	0	0	0	0	0	63.18	0	0	11.8
2011	9	9	6	45	29	32	0	0	0	0	0	0	0	63	0	0	11.8
2011	9	9	6	55	29	33	0	0	0	0	0	0	0	62.85	0	0	11.8
2011	9	9	7	5	29	33	0	0	0	0	0	0	0	62.73	0	0	12
2011	9	9	7	15	29	33	0	0	0	0	0	0	0	62.62	0	0	12

Blackrock Return (0208)

Year	Month	Day	Hour	Minute	Second	Noise3	IceDetection	Heading	Pitch	Roll	StdDevHeading	StdDevPitch	StdDevRoll	Temperature	Pressure	StdDevPressure	Voltage
2011	9	9	7	25	29	33	0	0	0	0	0	0	0	62.51	0	0	12
2011	9	9	7	35	29	32	0	0	0	0	0	0	0	62.42	0	0	12.4
2011	9	9	7	45	29	32	0	0	0	0	0	0	0	62.35	0	0	12.4
2011	9	9	7	55	29	32	0	0	0	0	0	0	0	62.29	0	0	12.6
2011	9	9	8	5	29	32	0	0	0	0	0	0	0	62.26	0	0	12.6
2011	9	9	8	15	29	32	0	0	0	0	0	0	0	62.24	0	0	12.8
2011	9	9	8	25	29	32	0	0	0	0	0	0	0	62.26	0	0	12.8
2011	9	9	8	35	29	32	0	0	0	0	0	0	0	62.29	0	0	13
2011	9	9	8	45	29	32	0	0	0	0	0	0	0	62.38	0	0	13
2011	9	9	8	55	29	33	0	0	0	0	0	0	0	62.49	0	0	13.2
2011	9	9	9	5	29	32	0	0	0	0	0	0	0	62.64	0	0	13.2
2011	9	9	9	15	29	32	0	0	0	0	0	0	0	63.07	0	0	13.2
2011	9	9	9	25	29	32	0	0	0	0	0	0	0	63.43	0	0	13.2
2011	9	9	9	35	29	32	0	0	0	0	0	0	0	63.75	0	0	13.4
2011	9	9	9	45	29	32	0	0	0	0	0	0	0	64.02	0	0	13.4
2011	9	9	9	55	29	33	0	0	0	0	0	0	0	64.35	0	0	13.4
2011	9	9	10	5	29	32	0	0	0	0	0	0	0	64.71	0	0	13.4
2011	9	9	10	15	29	33	0	0	0	0	0	0	0	65.08	0	0	13.4
2011	9	9	10	25	29	33	0	0	0	0	0	0	0	65.44	0	0	13.4
2011	9	9	10	35	29	32	0	0	0	0	0	0	0	65.84	0	0	13.4
2011	9	9	10	45	29	31	0	0	0	0	0	0	0	66.29	0	0	13.4
2011	9	9	10	55	29	32	0	0	0	0	0	0	0	66.79	0	0	13.4
2011	9	9	11	5	29	32	0	0	0	0	0	0	0	67.24	0	0	13.4
2011	9	9	11	15	29	31	0	0	0	0	0	0	0	67.71	0	0	13.2
2011	9	9	11	25	29	32	0	0	0	0	0	0	0	67.73	0	0	12.8
2011	9	9	11	35	29	33	0	0	0	0	0	0	0	68.43	0	0	13.4
2011	9	9	11	45	29	32	0	0	0	0	0	0	0	68.92	0	0	13.4
2011	9	9	11	55	29	32	0	0	0	0	0	0	0	69.42	0	0	13.4
2011	9	9	12	5	29	32	0	0	0	0	0	0	0	69.98	0	0	13.4
2011	9	9	12	15	29	31	0	0	0	0	0	0	0	70.65	0	0	13.4
2011	9	9	12	25	29	31	0	0	0	0	0	0	0	71.33	0	0	13.4
2011	9	9	12	35	29	31	0	0	0	0	0	0	0	71.96	0	0	13.2
2011	9	9	12	45	29	31	0	0	0	0	0	0	0	72.36	0	0	13.2
2011	9	9	12	55	29	32	0	0	0	0	0	0	0	72.91	0	0	13.2
2011	9	9	13	5	29	31	0	0	0	0	0	0	0	73.18	0	0	13
2011	9	9	13	15	29	32	0	0	0	0	0	0	0	73.38	0	0	12.8
2011	9	9	13	25	29	32	0	0	0	0	0	0	0	73.63	0	0	12.8
2011	9	9	13	35	29	31	0	0	0	0	0	0	0	73.85	0	0	12.6
2011	9	9	13	45	29	31	0	0	0	0	0	0	0	74.01	0	0	12.6
2011	9	9	13	55	29	32	0	0	0	0	0	0	0	74.01	0	0	12.4
2011	9	9	14	5	29	31	0	0	0	0	0	0	0	73.99	0	0	12.4
2011	9	9	14	15	29	31	0	0	0	0	0	0	0	73.9	0	0	12.4
2011	9	9	14	25	29	30	0	0	0	0	0	0	0	73.8	0	0	12.2
2011	9	9	14	35	29	32	0	0	0	0	0	0	0	73.69	0	0	12.2
2011	9	9	14	45	29	31	0	0	0	0	0	0	0	73.63	0	0	12.2
2011	9	9	14	55	29	31	0	0	0	0	0	0	0	73.58	0	0	12.2

Blackrock Return (0208)

Year	Month	Day	Hour	Minute	Second	Noise3	IceDetection	Heading	Pitch	Roll	StdDevHeading	StdDevPitch	StdDevRoll	Temperature	Pressure	StdDevPressure	Voltage
2011	9	9	15	5	29	31	0	0	0	0	0	0	0	73.54	0	0	12.2
2011	9	9	15	15	29	31	0	0	0	0	0	0	0	73.45	0	0	12.2
2011	9	9	15	25	29	31	0	0	0	0	0	0	0	73.33	0	0	12.2
2011	9	9	15	35	29	31	0	0	0	0	0	0	0	73.17	0	0	12.2
2011	9	9	15	45	29	31	0	0	0	0	0	0	0	72.97	0	0	12.2
2011	9	9	15	55	29	31	0	0	0	0	0	0	0	72.77	0	0	12.2
2011	9	9	16	5	29	31	0	0	0	0	0	0	0	72.59	0	0	12.2
2011	9	9	16	15	29	31	0	0	0	0	0	0	0	72.43	0	0	12.2
2011	9	9	16	25	29	31	0	0	0	0	0	0	0	72.3	0	0	12.2
2011	9	9	16	35	29	32	0	0	0	0	0	0	0	72.12	0	0	12.2
2011	9	9	16	45	29	31	0	0	0	0	0	0	0	71.94	0	0	12.2
2011	9	9	16	55	29	31	0	0	0	0	0	0	0	71.76	0	0	12.2
2011	9	9	17	5	29	31	0	0	0	0	0	0	0	71.58	0	0	12.2
2011	9	9	17	15	29	31	0	0	0	0	0	0	0	71.4	0	0	12.2
2011	9	9	17	25	29	31	0	0	0	0	0	0	0	71.22	0	0	12.2
2011	9	9	17	35	29	32	0	0	0	0	0	0	0	71.04	0	0	12.2
2011	9	9	17	45	29	31	0	0	0	0	0	0	0	70.84	0	0	12.2
2011	9	9	17	55	29	31	0	0	0	0	0	0	0	70.63	0	0	12
2011	9	9	18	5	29	31	0	0	0	0	0	0	0	70.43	0	0	12
2011	9	9	18	15	29	31	0	0	0	0	0	0	0	70.2	0	0	12
2011	9	9	18	25	29	31	0	0	0	0	0	0	0	69.94	0	0	12
2011	9	9	18	35	29	32	0	0	0	0	0	0	0	69.71	0	0	12
2011	9	9	18	45	29	31	0	0	0	0	0	0	0	69.46	0	0	12
2011	9	9	18	55	29	31	0	0	0	0	0	0	0	69.24	0	0	12
2011	9	9	19	5	29	31	0	0	0	0	0	0	0	69.04	0	0	12
2011	9	9	19	15	29	31	0	0	0	0	0	0	0	68.9	0	0	12
2011	9	9	19	25	29	32	0	0	0	0	0	0	0	68.81	0	0	12
2011	9	9	19	35	29	31	0	0	0	0	0	0	0	68.72	0	0	12
2011	9	9	19	45	29	32	0	0	0	0	0	0	0	68.59	0	0	12
2011	9	9	19	55	29	31	0	0	0	0	0	0	0	68.41	0	0	12
2011	9	9	20	5	29	32	0	0	0	0	0	0	0	68.25	0	0	12
2011	9	9	20	15	29	31	0	0	0	0	0	0	0	68.07	0	0	12
2011	9	9	20	25	29	32	0	0	0	0	0	0	0	67.89	0	0	12
2011	9	9	20	35	29	31	0	0	0	0	0	0	0	67.77	0	0	12
2011	9	9	20	45	29	33	0	0	0	0	0	0	0	67.68	0	0	12
2011	9	9	20	55	29	32	0	0	0	0	0	0	0	67.59	0	0	12
2011	9	9	21	5	29	32	0	0	0	0	0	0	0	67.5	0	0	12
2011	9	9	21	15	29	31	0	0	0	0	0	0	0	67.41	0	0	12
2011	9	9	21	25	29	32	0	0	0	0	0	0	0	67.33	0	0	12
2011	9	9	21	35	29	31	0	0	0	0	0	0	0	67.24	0	0	12
2011	9	9	21	45	29	32	0	0	0	0	0	0	0	67.15	0	0	12
2011	9	9	21	55	29	31	0	0	0	0	0	0	0	67.08	0	0	12
2011	9	9	22	5	29	32	0	0	0	0	0	0	0	66.99	0	0	12
2011	9	9	22	15	29	32	0	0	0	0	0	0	0	66.94	0	0	12
2011	9	9	22	25	29	32	0	0	0	0	0	0	0	66.87	0	0	12
2011	9	9	22	35	29	32	0	0	0	0	0	0	0	66.83	0	0	12

Blackrock Return (0208)

Year	Month	Day	Hour	Minute	Second	Noise3	IceDetection	Heading	Pitch	Roll	StdDevHeading	StdDevPitch	StdDevRoll	Temperature	Pressure	StdDevPressure	Voltage
2011	9	9	22	45	29	32	0	0	0	0	0	0	0	66.78	0	0	12
2011	9	9	22	55	29	32	0	0	0	0	0	0	0	66.72	0	0	12
2011	9	9	23	5	29	31	0	0	0	0	0	0	0	66.69	0	0	12
2011	9	9	23	15	29	32	0	0	0	0	0	0	0	66.65	0	0	12
2011	9	9	23	25	29	32	0	0	0	0	0	0	0	66.63	0	0	12
2011	9	9	23	35	29	32	0	0	0	0	0	0	0	66.63	0	0	12
2011	9	9	23	45	29	32	0	0	0	0	0	0	0	66.61	0	0	12
2011	9	9	23	55	29	32	0	0	0	0	0	0	0	66.6	0	0	12
2011	9	10	0	5	29	31	0	0	0	0	0	0	0	66.58	0	0	12
2011	9	10	0	15	29	32	0	0	0	0	0	0	0	66.56	0	0	11.8
2011	9	10	0	25	29	32	0	0	0	0	0	0	0	66.56	0	0	11.8
2011	9	10	0	35	29	31	0	0	0	0	0	0	0	66.56	0	0	11.8
2011	9	10	0	45	29	32	0	0	0	0	0	0	0	66.52	0	0	11.8
2011	9	10	0	55	29	32	0	0	0	0	0	0	0	66.47	0	0	11.8
2011	9	10	1	5	29	32	0	0	0	0	0	0	0	66.4	0	0	11.8
2011	9	10	1	15	29	31	0	0	0	0	0	0	0	66.34	0	0	11.8
2011	9	10	1	25	29	32	0	0	0	0	0	0	0	66.25	0	0	11.8
2011	9	10	1	35	29	31	0	0	0	0	0	0	0	66.16	0	0	11.8
2011	9	10	1	45	29	31	0	0	0	0	0	0	0	66.09	0	0	11.8
2011	9	10	1	55	29	32	0	0	0	0	0	0	0	66	0	0	11.8
2011	9	10	2	5	29	32	0	0	0	0	0	0	0	65.89	0	0	11.8
2011	9	10	2	15	29	33	0	0	0	0	0	0	0	65.8	0	0	11.8
2011	9	10	2	25	29	32	0	0	0	0	0	0	0	65.7	0	0	11.8
2011	9	10	2	35	29	32	0	0	0	0	0	0	0	65.59	0	0	11.8
2011	9	10	2	45	29	31	0	0	0	0	0	0	0	65.48	0	0	11.8
2011	9	10	2	55	29	32	0	0	0	0	0	0	0	65.37	0	0	11.8
2011	9	10	3	5	29	32	0	0	0	0	0	0	0	65.26	0	0	11.8
2011	9	10	3	15	29	32	0	0	0	0	0	0	0	65.16	0	0	11.8
2011	9	10	3	25	29	32	0	0	0	0	0	0	0	65.03	0	0	11.8
2011	9	10	3	35	29	33	0	0	0	0	0	0	0	64.92	0	0	11.8
2011	9	10	3	45	29	32	0	0	0	0	0	0	0	64.81	0	0	11.8
2011	9	10	3	55	29	32	0	0	0	0	0	0	0	64.71	0	0	11.8
2011	9	10	4	5	29	32	0	0	0	0	0	0	0	64.62	0	0	11.8
2011	9	10	4	15	29	32	0	0	0	0	0	0	0	64.51	0	0	11.8
2011	9	10	4	25	29	32	0	0	0	0	0	0	0	64.42	0	0	11.8
2011	9	10	4	35	29	32	0	0	0	0	0	0	0	64.31	0	0	11.8
2011	9	10	4	45	29	33	0	0	0	0	0	0	0	64.24	0	0	11.8
2011	9	10	4	55	29	32	0	0	0	0	0	0	0	64.15	0	0	11.8
2011	9	10	5	5	29	32	0	0	0	0	0	0	0	64.02	0	0	11.8
2011	9	10	5	15	29	32	0	0	0	0	0	0	0	63.9	0	0	11.8
2011	9	10	5	25	29	33	0	0	0	0	0	0	0	63.77	0	0	11.8
2011	9	10	5	35	29	33	0	0	0	0	0	0	0	63.64	0	0	11.8
2011	9	10	5	45	29	32	0	0	0	0	0	0	0	63.52	0	0	11.8
2011	9	10	5	55	29	32	0	0	0	0	0	0	0	63.39	0	0	11.8
2011	9	10	6	5	29	32	0	0	0	0	0	0	0	63.28	0	0	11.8
2011	9	10	6	15	29	32	0	0	0	0	0	0	0	63.18	0	0	11.8

Blackrock Return (0208)

Year	Month	Day	Hour	Minute	Second	Noise3	IceDetection	Heading	Pitch	Roll	StdDevHeading	StdDevPitch	StdDevRoll	Temperature	Pressure	StdDevPressure	Voltage
2011	9	10	6	25	29	33	0	0	0	0	0	0	0	63.09	0	0	11.8
2011	9	10	6	35	29	33	0	0	0	0	0	0	0	63	0	0	11.8
2011	9	10	6	45	29	32	0	0	0	0	0	0	0	62.87	0	0	11.8
2011	9	10	6	55	29	32	0	0	0	0	0	0	0	62.76	0	0	11.8
2011	9	10	7	5	29	32	0	0	0	0	0	0	0	62.65	0	0	11.8
2011	9	10	7	15	29	32	0	0	0	0	0	0	0	62.55	0	0	11.8
2011	9	10	7	25	29	33	0	0	0	0	0	0	0	62.47	0	0	12
2011	9	10	7	35	29	33	0	0	0	0	0	0	0	62.42	0	0	12
2011	9	10	7	45	29	33	0	0	0	0	0	0	0	62.38	0	0	12.2
2011	9	10	7	55	29	32	0	0	0	0	0	0	0	62.35	0	0	12.4
2011	9	10	8	5	29	32	0	0	0	0	0	0	0	62.35	0	0	12.2
2011	9	10	8	15	29	32	0	0	0	0	0	0	0	62.37	0	0	12.6
2011	9	10	8	25	29	33	0	0	0	0	0	0	0	62.38	0	0	12.8
2011	9	10	8	35	29	32	0	0	0	0	0	0	0	62.4	0	0	12.2
2011	9	10	8	45	29	33	0	0	0	0	0	0	0	62.4	0	0	12.2
2011	9	10	8	55	29	33	0	0	0	0	0	0	0	62.42	0	0	12.4
2011	9	10	9	5	29	33	0	0	0	0	0	0	0	62.46	0	0	12.6
2011	9	10	9	15	29	33	0	0	0	0	0	0	0	62.73	0	0	13
2011	9	10	9	25	29	33	0	0	0	0	0	0	0	62.96	0	0	13
2011	9	10	9	35	29	32	0	0	0	0	0	0	0	63.32	0	0	13.2
2011	9	10	9	45	29	32	0	0	0	0	0	0	0	63.63	0	0	13.2
2011	9	10	9	55	29	32	0	0	0	0	0	0	0	63.95	0	0	13.2
2011	9	10	10	5	29	33	0	0	0	0	0	0	0	64.27	0	0	13.4
2011	9	10	10	15	29	33	0	0	0	0	0	0	0	64.63	0	0	13.4
2011	9	10	10	25	29	33	0	0	0	0	0	0	0	65.01	0	0	13.4
2011	9	10	10	35	29	32	0	0	0	0	0	0	0	65.43	0	0	13.4
2011	9	10	10	45	29	32	0	0	0	0	0	0	0	65.84	0	0	13.4
2011	9	10	10	55	29	32	0	0	0	0	0	0	0	66.27	0	0	13.4
2011	9	10	11	5	29	32	0	0	0	0	0	0	0	66.74	0	0	13.4
2011	9	10	11	15	29	31	0	0	0	0	0	0	0	67.15	0	0	13.4
2011	9	10	11	25	29	32	0	0	0	0	0	0	0	67.62	0	0	13.4
2011	9	10	11	35	29	32	0	0	0	0	0	0	0	68.05	0	0	13.4
2011	9	10	11	45	29	32	0	0	0	0	0	0	0	68.49	0	0	13.4
2011	9	10	11	55	29	32	0	0	0	0	0	0	0	68.99	0	0	13.4
2011	9	10	12	5	29	31	0	0	0	0	0	0	0	69.46	0	0	13.4
2011	9	10	12	15	29	31	0	0	0	0	0	0	0	69.94	0	0	13.4
2011	9	10	12	25	29	32	0	0	0	0	0	0	0	70.45	0	0	13.4
2011	9	10	12	35	29	31	0	0	0	0	0	0	0	70.92	0	0	13.4
2011	9	10	12	45	29	32	0	0	0	0	0	0	0	71.4	0	0	13.4
2011	9	10	12	55	29	31	0	0	0	0	0	0	0	71.64	0	0	13.2
2011	9	10	13	5	29	32	0	0	0	0	0	0	0	72.21	0	0	13.2
2011	9	10	13	15	29	32	0	0	0	0	0	0	0	72.59	0	0	13.4
2011	9	10	13	25	29	31	0	0	0	0	0	0	0	72.55	0	0	12.8
2011	9	10	13	35	29	31	0	0	0	0	0	0	0	72.66	0	0	12.8
2011	9	10	13	45	29	31	0	0	0	0	0	0	0	73.02	0	0	13.4
2011	9	10	13	55	29	31	0	0	0	0	0	0	0	73.11	0	0	13

Blackrock Return (0208)

Year	Month	Day	Hour	Minute	Second	Noise3	IceDetection	Heading	Pitch	Roll	StdDevHeading	StdDevPitch	StdDevRoll	Temperature	Pressure	StdDevPressure	Voltage
2011	9	10	14	5	29	31	0	0	0	0	0	0	0	73.29	0	0	13.4
2011	9	10	14	15	29	31	0	0	0	0	0	0	0	73.63	0	0	13.4
2011	9	10	14	25	29	31	0	0	0	0	0	0	0	73.94	0	0	13.4
2011	9	10	14	35	29	31	0	0	0	0	0	0	0	74.21	0	0	13.4
2011	9	10	14	45	29	31	0	0	0	0	0	0	0	74.41	0	0	13.4
2011	9	10	14	55	29	31	0	0	0	0	0	0	0	74.52	0	0	13
2011	9	10	15	5	29	31	0	0	0	0	0	0	0	74.57	0	0	13
2011	9	10	15	15	29	31	0	0	0	0	0	0	0	74.71	0	0	13.2
2011	9	10	15	25	29	31	0	0	0	0	0	0	0	74.59	0	0	12.6
2011	9	10	15	35	29	30	0	0	0	0	0	0	0	74.5	0	0	12.6
2011	9	10	15	45	29	31	0	0	0	0	0	0	0	74.37	0	0	12.6
2011	9	10	15	55	29	31	0	0	0	0	0	0	0	74.3	0	0	12.6
2011	9	10	16	5	29	31	0	0	0	0	0	0	0	74.17	0	0	12.6
2011	9	10	16	15	29	31	0	0	0	0	0	0	0	74.08	0	0	12.6
2011	9	10	16	25	29	31	0	0	0	0	0	0	0	74.01	0	0	12.6
2011	9	10	16	35	29	31	0	0	0	0	0	0	0	73.8	0	0	12.4
2011	9	10	16	45	29	31	0	0	0	0	0	0	0	73.58	0	0	12.4
2011	9	10	16	55	29	31	0	0	0	0	0	0	0	73.33	0	0	12.2
2011	9	10	17	5	29	31	0	0	0	0	0	0	0	73.08	0	0	12.2
2011	9	10	17	15	29	31	0	0	0	0	0	0	0	72.86	0	0	12.2
2011	9	10	17	25	29	31	0	0	0	0	0	0	0	72.63	0	0	12.2
2011	9	10	17	35	29	30	0	0	0	0	0	0	0	72.41	0	0	12.2
2011	9	10	17	45	29	30	0	0	0	0	0	0	0	72.21	0	0	12.2
2011	9	10	17	55	29	31	0	0	0	0	0	0	0	72	0	0	12.2
2011	9	10	18	5	29	31	0	0	0	0	0	0	0	71.76	0	0	12.2
2011	9	10	18	15	29	31	0	0	0	0	0	0	0	71.51	0	0	12
2011	9	10	18	25	29	31	0	0	0	0	0	0	0	71.26	0	0	12
2011	9	10	18	35	29	32	0	0	0	0	0	0	0	70.99	0	0	12
2011	9	10	18	45	29	31	0	0	0	0	0	0	0	70.72	0	0	12
2011	9	10	18	55	29	31	0	0	0	0	0	0	0	70.48	0	0	12
2011	9	10	19	5	29	31	0	0	0	0	0	0	0	70.27	0	0	12
2011	9	10	19	15	29	31	0	0	0	0	0	0	0	70.07	0	0	12
2011	9	10	19	25	29	31	0	0	0	0	0	0	0	69.85	0	0	12
2011	9	10	19	35	29	32	0	0	0	0	0	0	0	69.62	0	0	12
2011	9	10	19	45	29	31	0	0	0	0	0	0	0	69.42	0	0	12
2011	9	10	19	55	29	31	0	0	0	0	0	0	0	69.22	0	0	12
2011	9	10	20	5	29	31	0	0	0	0	0	0	0	69.03	0	0	12
2011	9	10	20	15	29	31	0	0	0	0	0	0	0	68.86	0	0	12
2011	9	10	20	25	29	32	0	0	0	0	0	0	0	68.7	0	0	12
2011	9	10	20	35	29	31	0	0	0	0	0	0	0	68.56	0	0	12
2011	9	10	20	45	29	32	0	0	0	0	0	0	0	68.43	0	0	12
2011	9	10	20	55	29	32	0	0	0	0	0	0	0	68.31	0	0	12
2011	9	10	21	5	29	31	0	0	0	0	0	0	0	68.2	0	0	12
2011	9	10	21	15	29	31	0	0	0	0	0	0	0	68.11	0	0	12
2011	9	10	21	25	29	31	0	0	0	0	0	0	0	68.02	0	0	12
2011	9	10	21	35	29	32	0	0	0	0	0	0	0	67.93	0	0	12

Blackrock Return (0208)

Year	Month	Day	Hour	Minute	Second	Noise3	IceDetection	Heading	Pitch	Roll	StdDevHeading	StdDevPitch	StdDevRoll	Temperature	Pressure	StdDevPressure	Voltage
2011	9	10	21	45	29	32	0	0	0	0	0	0	0	67.77	0	0	12
2011	9	10	21	55	29	32	0	0	0	0	0	0	0	67.5	0	0	12
2011	9	10	22	5	29	32	0	0	0	0	0	0	0	67.21	0	0	12
2011	9	10	22	15	29	32	0	0	0	0	0	0	0	66.9	0	0	12
2011	9	10	22	25	29	31	0	0	0	0	0	0	0	66.63	0	0	12
2011	9	10	22	35	29	32	0	0	0	0	0	0	0	66.4	0	0	12
2011	9	10	22	45	29	31	0	0	0	0	0	0	0	66.18	0	0	12
2011	9	10	22	55	29	32	0	0	0	0	0	0	0	66.02	0	0	12
2011	9	10	23	5	29	32	0	0	0	0	0	0	0	65.86	0	0	12
2011	9	10	23	15	29	32	0	0	0	0	0	0	0	65.7	0	0	12
2011	9	10	23	25	29	32	0	0	0	0	0	0	0	65.53	0	0	12
2011	9	10	23	35	29	32	0	0	0	0	0	0	0	65.39	0	0	12
2011	9	10	23	45	29	32	0	0	0	0	0	0	0	65.26	0	0	12
2011	9	10	23	55	29	32	0	0	0	0	0	0	0	65.19	0	0	12
2011	9	11	0	5	29	32	0	0	0	0	0	0	0	65.1	0	0	12
2011	9	11	0	15	29	32	0	0	0	0	0	0	0	64.99	0	0	12
2011	9	11	0	25	29	32	0	0	0	0	0	0	0	64.89	0	0	12
2011	9	11	0	35	29	32	0	0	0	0	0	0	0	64.76	0	0	12
2011	9	11	0	45	29	32	0	0	0	0	0	0	0	64.62	0	0	12
2011	9	11	0	55	29	33	0	0	0	0	0	0	0	64.49	0	0	12
2011	9	11	1	5	29	32	0	0	0	0	0	0	0	64.36	0	0	12
2011	9	11	1	15	29	32	0	0	0	0	0	0	0	64.22	0	0	12
2011	9	11	1	25	29	32	0	0	0	0	0	0	0	64.13	0	0	12
2011	9	11	1	35	29	33	0	0	0	0	0	0	0	64.04	0	0	11.8
2011	9	11	1	45	29	32	0	0	0	0	0	0	0	63.95	0	0	11.8
2011	9	11	1	55	29	33	0	0	0	0	0	0	0	63.88	0	0	11.8
2011	9	11	2	5	29	32	0	0	0	0	0	0	0	63.84	0	0	11.8
2011	9	11	2	15	29	33	0	0	0	0	0	0	0	63.81	0	0	11.8
2011	9	11	2	25	29	32	0	0	0	0	0	0	0	63.79	0	0	11.8
2011	9	11	2	35	29	33	0	0	0	0	0	0	0	63.75	0	0	11.8
2011	9	11	2	45	29	32	0	0	0	0	0	0	0	63.73	0	0	11.8
2011	9	11	2	55	29	32	0	0	0	0	0	0	0	63.7	0	0	11.8
2011	9	11	3	5	29	32	0	0	0	0	0	0	0	63.66	0	0	11.8
2011	9	11	3	15	29	32	0	0	0	0	0	0	0	63.64	0	0	11.8
2011	9	11	3	25	29	32	0	0	0	0	0	0	0	63.64	0	0	11.8
2011	9	11	3	35	29	32	0	0	0	0	0	0	0	63.63	0	0	11.8
2011	9	11	3	45	29	33	0	0	0	0	0	0	0	63.61	0	0	11.8
2011	9	11	3	55	29	31	0	0	0	0	0	0	0	63.57	0	0	11.8
2011	9	11	4	5	29	33	0	0	0	0	0	0	0	63.55	0	0	11.8
2011	9	11	4	15	29	32	0	0	0	0	0	0	0	63.52	0	0	11.8
2011	9	11	4	25	29	33	0	0	0	0	0	0	0	63.48	0	0	11.8
2011	9	11	4	35	29	32	0	0	0	0	0	0	0	63.45	0	0	11.8
2011	9	11	4	45	29	32	0	0	0	0	0	0	0	63.39	0	0	11.8
2011	9	11	4	55	29	32	0	0	0	0	0	0	0	63.36	0	0	11.8
2011	9	11	5	5	29	34	0	0	0	0	0	0	0	63.3	0	0	11.8
2011	9	11	5	15	29	32	0	0	0	0	0	0	0	63.27	0	0	11.8

Blackrock Return (0208)

Year	Month	Day	Hour	Minute	Second	Noise3	IceDetection	Heading	Pitch	Roll	StdDevHeading	StdDevPitch	StdDevRoll	Temperature	Pressure	StdDevPressure	Voltage
2011	9	11	5	25	29	32	0	0	0	0	0	0	0	63.23	0	0	11.8
2011	9	11	5	35	29	33	0	0	0	0	0	0	0	63.18	0	0	11.8
2011	9	11	5	45	29	32	0	0	0	0	0	0	0	63.12	0	0	11.8
2011	9	11	5	55	29	32	0	0	0	0	0	0	0	63.07	0	0	11.8
2011	9	11	6	5	29	32	0	0	0	0	0	0	0	63.01	0	0	11.8
2011	9	11	6	15	29	32	0	0	0	0	0	0	0	62.96	0	0	11.8
2011	9	11	6	25	29	32	0	0	0	0	0	0	0	62.87	0	0	11.8
2011	9	11	6	35	29	33	0	0	0	0	0	0	0	62.82	0	0	11.8
2011	9	11	6	45	29	32	0	0	0	0	0	0	0	62.78	0	0	11.8
2011	9	11	6	55	29	32	0	0	0	0	0	0	0	62.73	0	0	11.8
2011	9	11	7	5	29	33	0	0	0	0	0	0	0	62.71	0	0	11.8
2011	9	11	7	15	29	32	0	0	0	0	0	0	0	62.67	0	0	11.8
2011	9	11	7	25	29	33	0	0	0	0	0	0	0	62.64	0	0	11.8
2011	9	11	7	35	29	32	0	0	0	0	0	0	0	62.62	0	0	11.8
2011	9	11	7	45	29	33	0	0	0	0	0	0	0	62.58	0	0	11.8
2011	9	11	7	55	29	32	0	0	0	0	0	0	0	62.56	0	0	11.8
2011	9	11	8	5	29	32	0	0	0	0	0	0	0	62.56	0	0	12
2011	9	11	8	15	29	33	0	0	0	0	0	0	0	62.6	0	0	12
2011	9	11	8	25	29	33	0	0	0	0	0	0	0	62.73	0	0	12.2
2011	9	11	8	35	29	33	0	0	0	0	0	0	0	62.82	0	0	12.6
2011	9	11	8	45	29	33	0	0	0	0	0	0	0	62.94	0	0	13
2011	9	11	8	55	29	33	0	0	0	0	0	0	0	63.07	0	0	13
2011	9	11	9	5	29	33	0	0	0	0	0	0	0	63.3	0	0	13.2
2011	9	11	9	15	29	32	0	0	0	0	0	0	0	63.57	0	0	13
2011	9	11	9	25	29	32	0	0	0	0	0	0	0	63.79	0	0	12.8
2011	9	11	9	35	29	32	0	0	0	0	0	0	0	64	0	0	12.8
2011	9	11	9	45	29	33	0	0	0	0	0	0	0	64.18	0	0	12.8
2011	9	11	9	55	29	32	0	0	0	0	0	0	0	64.4	0	0	12.8
2011	9	11	10	5	29	33	0	0	0	0	0	0	0	64.51	0	0	12.6
2011	9	11	10	15	29	32	0	0	0	0	0	0	0	64.65	0	0	12.6
2011	9	11	10	25	29	32	0	0	0	0	0	0	0	65.01	0	0	12.8
2011	9	11	10	35	29	32	0	0	0	0	0	0	0	65.26	0	0	13
2011	9	11	10	45	29	32	0	0	0	0	0	0	0	65.59	0	0	13
2011	9	11	10	55	29	32	0	0	0	0	0	0	0	65.66	0	0	12.8
2011	9	11	11	5	29	32	0	0	0	0	0	0	0	65.84	0	0	12.6
2011	9	11	11	15	29	32	0	0	0	0	0	0	0	66.02	0	0	12.6
2011	9	11	11	25	29	32	0	0	0	0	0	0	0	66.22	0	0	12.6
2011	9	11	11	35	29	32	0	0	0	0	0	0	0	66.4	0	0	12.6
2011	9	11	11	45	29	32	0	0	0	0	0	0	0	66.61	0	0	12.6
2011	9	11	11	55	29	32	0	0	0	0	0	0	0	66.83	0	0	12.8
2011	9	11	12	5	29	32	0	0	0	0	0	0	0	67.06	0	0	12.8
2011	9	11	12	15	29	31	0	0	0	0	0	0	0	67.39	0	0	13
2011	9	11	12	25	29	33	0	0	0	0	0	0	0	67.78	0	0	13.2
2011	9	11	12	35	29	31	0	0	0	0	0	0	0	68.05	0	0	13
2011	9	11	12	45	29	32	0	0	0	0	0	0	0	68.25	0	0	12.8
2011	9	11	12	55	29	32	0	0	0	0	0	0	0	68.49	0	0	12.8

Blackrock Return (0208)

Year	Month	Day	Hour	Minute	Second	Noise3	IceDetection	Heading	Pitch	Roll	StdDevHeading	StdDevPitch	StdDevRoll	Temperature	Pressure	StdDevPressure	Voltage
2011	9	11	13	5	29	31	0	0	0	0	0	0	0	68.7	0	0	12.8
2011	9	11	13	15	29	31	0	0	0	0	0	0	0	68.88	0	0	12.6
2011	9	11	13	25	29	32	0	0	0	0	0	0	0	69.12	0	0	12.8
2011	9	11	13	35	29	32	0	0	0	0	0	0	0	69.15	0	0	12.6
2011	9	11	13	45	29	31	0	0	0	0	0	0	0	69.3	0	0	12.6
2011	9	11	13	55	29	31	0	0	0	0	0	0	0	69.24	0	0	12.4
2011	9	11	14	5	29	32	0	0	0	0	0	0	0	69.26	0	0	12.4
2011	9	11	14	15	29	31	0	0	0	0	0	0	0	69.26	0	0	12.2
2011	9	11	14	25	29	31	0	0	0	0	0	0	0	69.15	0	0	12.2
2011	9	11	14	35	29	32	0	0	0	0	0	0	0	69.06	0	0	12.2
2011	9	11	14	45	29	32	0	0	0	0	0	0	0	69.06	0	0	12.4
2011	9	11	14	55	29	31	0	0	0	0	0	0	0	69.03	0	0	12.4
2011	9	11	15	5	29	32	0	0	0	0	0	0	0	69.06	0	0	12.4
2011	9	11	15	15	29	31	0	0	0	0	0	0	0	69.24	0	0	12.6
2011	9	11	15	25	29	31	0	0	0	0	0	0	0	69.55	0	0	13
2011	9	11	15	35	29	31	0	0	0	0	0	0	0	69.78	0	0	13
2011	9	11	15	45	29	32	0	0	0	0	0	0	0	69.91	0	0	12.8
2011	9	11	15	55	29	32	0	0	0	0	0	0	0	70.05	0	0	12.6
2011	9	11	16	5	29	32	0	0	0	0	0	0	0	70.12	0	0	12.6
2011	9	11	16	15	29	32	0	0	0	0	0	0	0	70.21	0	0	12.6
2011	9	11	16	25	29	31	0	0	0	0	0	0	0	70.25	0	0	12.6
2011	9	11	16	35	29	31	0	0	0	0	0	0	0	70.12	0	0	12.4
2011	9	11	16	45	29	32	0	0	0	0	0	0	0	70.07	0	0	12.4
2011	9	11	16	55	29	32	0	0	0	0	0	0	0	69.96	0	0	12.4
2011	9	11	17	5	29	31	0	0	0	0	0	0	0	69.89	0	0	12.2
2011	9	11	17	15	29	32	0	0	0	0	0	0	0	69.78	0	0	12.2
2011	9	11	17	25	29	31	0	0	0	0	0	0	0	69.62	0	0	12.2
2011	9	11	17	35	29	32	0	0	0	0	0	0	0	69.46	0	0	12.2
2011	9	11	17	45	29	32	0	0	0	0	0	0	0	69.3	0	0	12.2
2011	9	11	17	55	29	33	0	0	0	0	0	0	0	69.13	0	0	12.2
2011	9	11	18	5	29	31	0	0	0	0	0	0	0	68.99	0	0	12
2011	9	11	18	15	29	31	0	0	0	0	0	0	0	68.88	0	0	12
2011	9	11	18	25	29	31	0	0	0	0	0	0	0	68.81	0	0	12
2011	9	11	18	35	29	32	0	0	0	0	0	0	0	68.76	0	0	12
2011	9	11	18	45	29	32	0	0	0	0	0	0	0	68.68	0	0	12
2011	9	11	18	55	29	31	0	0	0	0	0	0	0	68.52	0	0	12
2011	9	11	19	5	29	32	0	0	0	0	0	0	0	68.31	0	0	12
2011	9	11	19	15	29	32	0	0	0	0	0	0	0	68.02	0	0	12
2011	9	11	19	25	29	32	0	0	0	0	0	0	0	67.75	0	0	12
2011	9	11	19	35	29	32	0	0	0	0	0	0	0	67.48	0	0	12
2011	9	11	19	45	29	32	0	0	0	0	0	0	0	67.24	0	0	12
2011	9	11	19	55	29	32	0	0	0	0	0	0	0	67.05	0	0	12
2011	9	11	20	5	29	32	0	0	0	0	0	0	0	66.85	0	0	12
2011	9	11	20	15	29	32	0	0	0	0	0	0	0	66.65	0	0	12
2011	9	11	20	25	29	32	0	0	0	0	0	0	0	66.43	0	0	12
2011	9	11	20	35	29	32	0	0	0	0	0	0	0	66.24	0	0	12

Blackrock Return (0208)

Year	Month	Day	Hour	Minute	Second	Noise3	IceDetection	Heading	Pitch	Roll	StdDevHeading	StdDevPitch	StdDevRoll	Temperature	Pressure	StdDevPressure	Voltage
2011	9	11	20	45	29	31	0	0	0	0	0	0	0	66.04	0	0	12
2011	9	11	20	55	29	32	0	0	0	0	0	0	0	65.8	0	0	12
2011	9	11	21	5	29	32	0	0	0	0	0	0	0	65.62	0	0	12
2011	9	11	21	15	29	32	0	0	0	0	0	0	0	65.43	0	0	11.8
2011	9	11	21	25	29	32	0	0	0	0	0	0	0	65.25	0	0	11.8
2011	9	11	21	35	29	32	0	0	0	0	0	0	0	65.08	0	0	11.8
2011	9	11	21	45	29	33	0	0	0	0	0	0	0	64.92	0	0	11.8
2011	9	11	21	55	29	32	0	0	0	0	0	0	0	64.74	0	0	11.8
2011	9	11	22	5	29	32	0	0	0	0	0	0	0	64.58	0	0	11.8
2011	9	11	22	15	29	32	0	0	0	0	0	0	0	64.42	0	0	11.8
2011	9	11	22	25	29	32	0	0	0	0	0	0	0	64.27	0	0	11.8
2011	9	11	22	35	29	32	0	0	0	0	0	0	0	64.11	0	0	11.8
2011	9	11	22	45	29	32	0	0	0	0	0	0	0	64	0	0	11.8
2011	9	11	22	55	29	32	0	0	0	0	0	0	0	63.9	0	0	11.8
2011	9	11	23	5	29	32	0	0	0	0	0	0	0	63.77	0	0	11.8
2011	9	11	23	15	29	32	0	0	0	0	0	0	0	63.66	0	0	11.8
2011	9	11	23	25	29	32	0	0	0	0	0	0	0	63.55	0	0	11.8
2011	9	11	23	35	29	33	0	0	0	0	0	0	0	63.45	0	0	11.8
2011	9	11	23	45	29	32	0	0	0	0	0	0	0	63.36	0	0	11.8
2011	9	11	23	55	29	32	0	0	0	0	0	0	0	63.27	0	0	11.8
2011	9	12	0	5	29	33	0	0	0	0	0	0	0	63.18	0	0	11.8
2011	9	12	0	15	29	32	0	0	0	0	0	0	0	63.1	0	0	11.8
2011	9	12	0	25	29	33	0	0	0	0	0	0	0	63.03	0	0	11.8
2011	9	12	0	35	29	32	0	0	0	0	0	0	0	62.96	0	0	11.8
2011	9	12	0	45	29	33	0	0	0	0	0	0	0	62.89	0	0	11.8
2011	9	12	0	55	29	32	0	0	0	0	0	0	0	62.85	0	0	11.8
2011	9	12	1	5	29	32	0	0	0	0	0	0	0	62.78	0	0	11.8
2011	9	12	1	15	29	33	0	0	0	0	0	0	0	62.69	0	0	11.8
2011	9	12	1	25	29	31	0	0	0	0	0	0	0	62.62	0	0	11.8
2011	9	12	1	35	29	32	0	0	0	0	0	0	0	62.55	0	0	11.8
2011	9	12	1	45	29	32	0	0	0	0	0	0	0	62.47	0	0	11.8
2011	9	12	1	55	29	33	0	0	0	0	0	0	0	62.4	0	0	11.8
2011	9	12	2	5	29	33	0	0	0	0	0	0	0	62.29	0	0	11.8
2011	9	12	2	15	29	32	0	0	0	0	0	0	0	62.22	0	0	11.8
2011	9	12	2	25	29	33	0	0	0	0	0	0	0	62.15	0	0	11.8
2011	9	12	2	35	29	33	0	0	0	0	0	0	0	62.06	0	0	11.8
2011	9	12	2	45	29	33	0	0	0	0	0	0	0	61.99	0	0	11.8
2011	9	12	2	55	29	33	0	0	0	0	0	0	0	61.9	0	0	11.8
2011	9	12	3	5	29	32	0	0	0	0	0	0	0	61.81	0	0	11.8
2011	9	12	3	15	29	32	0	0	0	0	0	0	0	61.74	0	0	11.8
2011	9	12	3	25	29	33	0	0	0	0	0	0	0	61.65	0	0	11.8
2011	9	12	3	35	29	33	0	0	0	0	0	0	0	61.57	0	0	11.8
2011	9	12	3	45	29	32	0	0	0	0	0	0	0	61.48	0	0	11.8
2011	9	12	3	55	29	33	0	0	0	0	0	0	0	61.39	0	0	11.8
2011	9	12	4	5	29	33	0	0	0	0	0	0	0	61.32	0	0	11.8
2011	9	12	4	15	29	32	0	0	0	0	0	0	0	61.23	0	0	11.8

Blackrock Return (0208)

Year	Month	Day	Hour	Minute	Second	Noise3	IceDetection	Heading	Pitch	Roll	StdDevHeading	StdDevPitch	StdDevRoll	Temperature	Pressure	StdDevPressure	Voltage
2011	9	12	4	25	29	33	0	0	0	0	0	0	0	61.14	0	0	11.8
2011	9	12	4	35	29	33	0	0	0	0	0	0	0	61.05	0	0	11.8
2011	9	12	4	45	29	33	0	0	0	0	0	0	0	60.96	0	0	11.8
2011	9	12	4	55	29	32	0	0	0	0	0	0	0	60.85	0	0	11.8
2011	9	12	5	5	29	32	0	0	0	0	0	0	0	60.78	0	0	11.8
2011	9	12	5	15	29	33	0	0	0	0	0	0	0	60.67	0	0	11.8
2011	9	12	5	25	29	32	0	0	0	0	0	0	0	60.57	0	0	11.8
2011	9	12	5	35	29	32	0	0	0	0	0	0	0	60.44	0	0	11.8
2011	9	12	5	45	29	32	0	0	0	0	0	0	0	60.33	0	0	11.8
2011	9	12	5	55	29	33	0	0	0	0	0	0	0	60.22	0	0	11.8
2011	9	12	6	5	29	33	0	0	0	0	0	0	0	60.12	0	0	11.8
2011	9	12	6	15	29	33	0	0	0	0	0	0	0	59.99	0	0	11.8
2011	9	12	6	25	29	32	0	0	0	0	0	0	0	59.88	0	0	11.8
2011	9	12	6	35	29	33	0	0	0	0	0	0	0	59.77	0	0	11.8
2011	9	12	6	45	29	32	0	0	0	0	0	0	0	59.68	0	0	11.8
2011	9	12	6	55	29	33	0	0	0	0	0	0	0	59.58	0	0	11.8
2011	9	12	7	5	29	32	0	0	0	0	0	0	0	59.49	0	0	11.8
2011	9	12	7	15	29	32	0	0	0	0	0	0	0	59.41	0	0	11.8
2011	9	12	7	25	29	33	0	0	0	0	0	0	0	59.34	0	0	11.8
2011	9	12	7	35	29	33	0	0	0	0	0	0	0	59.27	0	0	12.2
2011	9	12	7	45	29	34	0	0	0	0	0	0	0	59.22	0	0	12.4
2011	9	12	7	55	29	33	0	0	0	0	0	0	0	59.18	0	0	12.6
2011	9	12	8	5	29	32	0	0	0	0	0	0	0	59.18	0	0	12.6
2011	9	12	8	15	29	33	0	0	0	0	0	0	0	59.2	0	0	12.8
2011	9	12	8	25	29	33	0	0	0	0	0	0	0	59.25	0	0	12.8
2011	9	12	8	35	29	33	0	0	0	0	0	0	0	59.32	0	0	13
2011	9	12	8	45	29	33	0	0	0	0	0	0	0	59.43	0	0	13
2011	9	12	8	55	29	33	0	0	0	0	0	0	0	59.59	0	0	13.2
2011	9	12	9	5	29	33	0	0	0	0	0	0	0	59.77	0	0	13.2
2011	9	12	9	15	29	34	0	0	0	0	0	0	0	60.06	0	0	13.2
2011	9	12	9	25	29	32	0	0	0	0	0	0	0	60.71	0	0	13.2
2011	9	12	9	35	29	33	0	0	0	0	0	0	0	61.12	0	0	13.4
2011	9	12	9	45	29	33	0	0	0	0	0	0	0	61.47	0	0	13.4
2011	9	12	9	55	29	33	0	0	0	0	0	0	0	61.83	0	0	13.4
2011	9	12	10	5	29	32	0	0	0	0	0	0	0	62.19	0	0	13.4
2011	9	12	10	15	29	33	0	0	0	0	0	0	0	62.58	0	0	13.6
2011	9	12	10	25	29	33	0	0	0	0	0	0	0	63.03	0	0	13.6
2011	9	12	10	35	29	33	0	0	0	0	0	0	0	63.45	0	0	13.4
2011	9	12	10	45	29	33	0	0	0	0	0	0	0	63.91	0	0	13.4
2011	9	12	10	55	29	32	0	0	0	0	0	0	0	64.38	0	0	13.4
2011	9	12	11	5	29	33	0	0	0	0	0	0	0	64.87	0	0	13.4
2011	9	12	11	15	29	33	0	0	0	0	0	0	0	65.37	0	0	13.4
2011	9	12	11	25	29	32	0	0	0	0	0	0	0	65.89	0	0	13.4
2011	9	12	11	35	29	32	0	0	0	0	0	0	0	66.4	0	0	13.4
2011	9	12	11	45	29	33	0	0	0	0	0	0	0	66.94	0	0	13.4
2011	9	12	11	55	29	32	0	0	0	0	0	0	0	67.44	0	0	13.4

Blackrock Return (0208)

Year	Month	Day	Hour	Minute	Second	Noise3	IceDetection	Heading	Pitch	Roll	StdDevHeading	StdDevPitch	StdDevRoll	Temperature	Pressure	StdDevPressure	Voltage
2011	9	12	12	5	29	32	0	0	0	0	0	0	0	67.98	0	0	13.4
2011	9	12	12	15	29	33	0	0	0	0	0	0	0	68.5	0	0	13.4
2011	9	12	12	25	29	32	0	0	0	0	0	0	0	69.01	0	0	13.4
2011	9	12	12	35	29	31	0	0	0	0	0	0	0	69.53	0	0	13.4
2011	9	12	12	45	29	32	0	0	0	0	0	0	0	70.03	0	0	13.4
2011	9	12	12	55	29	31	0	0	0	0	0	0	0	70.54	0	0	13.4
2011	9	12	13	5	29	31	0	0	0	0	0	0	0	71.06	0	0	13.4
2011	9	12	13	15	29	31	0	0	0	0	0	0	0	71.55	0	0	13.4
2011	9	12	13	25	29	32	0	0	0	0	0	0	0	72.01	0	0	13.4
2011	9	12	13	35	29	31	0	0	0	0	0	0	0	72.45	0	0	13.4
2011	9	12	13	45	29	31	0	0	0	0	0	0	0	72.9	0	0	13.4
2011	9	12	13	55	29	32	0	0	0	0	0	0	0	73.27	0	0	13.4
2011	9	12	14	5	29	31	0	0	0	0	0	0	0	73.63	0	0	13.4
2011	9	12	14	15	29	31	0	0	0	0	0	0	0	73.96	0	0	13.4
2011	9	12	14	25	29	32	0	0	0	0	0	0	0	74.28	0	0	13.4
2011	9	12	14	35	29	31	0	0	0	0	0	0	0	74.57	0	0	13.4
2011	9	12	14	45	29	31	0	0	0	0	0	0	0	74.8	0	0	13.4
2011	9	12	14	55	29	31	0	0	0	0	0	0	0	75.02	0	0	13.2
2011	9	12	15	5	29	31	0	0	0	0	0	0	0	75.18	0	0	13.2
2011	9	12	15	15	29	31	0	0	0	0	0	0	0	75.29	0	0	13.2
2011	9	12	15	25	29	31	0	0	0	0	0	0	0	75.38	0	0	13.2
2011	9	12	15	35	29	30	0	0	0	0	0	0	0	75.47	0	0	13
2011	9	12	15	45	29	30	0	0	0	0	0	0	0	75.33	0	0	12.6
2011	9	12	15	55	29	31	0	0	0	0	0	0	0	75.4	0	0	12.6
2011	9	12	16	5	29	31	0	0	0	0	0	0	0	75.36	0	0	12.8
2011	9	12	16	15	29	30	0	0	0	0	0	0	0	75.29	0	0	12.6
2011	9	12	16	25	29	31	0	0	0	0	0	0	0	75.16	0	0	12.6
2011	9	12	16	35	29	31	0	0	0	0	0	0	0	74.93	0	0	12.2
2011	9	12	16	45	29	30	0	0	0	0	0	0	0	74.75	0	0	12.2
2011	9	12	16	55	29	31	0	0	0	0	0	0	0	74.48	0	0	12.2
2011	9	12	17	5	29	31	0	0	0	0	0	0	0	74.19	0	0	12.2
2011	9	12	17	15	29	30	0	0	0	0	0	0	0	73.89	0	0	12.2
2011	9	12	17	25	29	31	0	0	0	0	0	0	0	73.54	0	0	12.2
2011	9	12	17	35	29	31	0	0	0	0	0	0	0	73.22	0	0	12.2
2011	9	12	17	45	29	31	0	0	0	0	0	0	0	72.91	0	0	12.2
2011	9	12	17	55	29	31	0	0	0	0	0	0	0	72.63	0	0	12.2
2011	9	12	18	5	29	31	0	0	0	0	0	0	0	72.36	0	0	12.2
2011	9	12	18	15	29	32	0	0	0	0	0	0	0	72.1	0	0	12
2011	9	12	18	25	29	31	0	0	0	0	0	0	0	71.83	0	0	12
2011	9	12	18	35	29	31	0	0	0	0	0	0	0	71.6	0	0	12
2011	9	12	18	45	29	31	0	0	0	0	0	0	0	71.38	0	0	12
2011	9	12	18	55	29	31	0	0	0	0	0	0	0	71.17	0	0	12
2011	9	12	19	5	29	31	0	0	0	0	0	0	0	70.92	0	0	12
2011	9	12	19	15	29	32	0	0	0	0	0	0	0	70.7	0	0	12
2011	9	12	19	25	29	31	0	0	0	0	0	0	0	70.45	0	0	12
2011	9	12	19	35	29	31	0	0	0	0	0	0	0	70.21	0	0	12

Blackrock Return (0208)

Year	Month	Day	Hour	Minute	Second	Noise3	IceDetection	Heading	Pitch	Roll	StdDevHeading	StdDevPitch	StdDevRoll	Temperature	Pressure	StdDevPressure	Voltage
2011	9	12	19	45	29	32	0	0	0	0	0	0	0	69.98	0	0	12
2011	9	12	19	55	29	32	0	0	0	0	0	0	0	69.76	0	0	12
2011	9	12	20	5	29	31	0	0	0	0	0	0	0	69.55	0	0	12
2011	9	12	20	15	29	31	0	0	0	0	0	0	0	69.33	0	0	12
2011	9	12	20	25	29	32	0	0	0	0	0	0	0	69.17	0	0	12
2011	9	12	20	35	29	31	0	0	0	0	0	0	0	68.99	0	0	12
2011	9	12	20	45	29	31	0	0	0	0	0	0	0	68.83	0	0	12
2011	9	12	20	55	29	32	0	0	0	0	0	0	0	68.67	0	0	12
2011	9	12	21	5	29	31	0	0	0	0	0	0	0	68.5	0	0	12
2011	9	12	21	15	29	32	0	0	0	0	0	0	0	68.36	0	0	12
2011	9	12	21	25	29	31	0	0	0	0	0	0	0	68.22	0	0	12
2011	9	12	21	35	29	32	0	0	0	0	0	0	0	68.09	0	0	12
2011	9	12	21	45	29	32	0	0	0	0	0	0	0	67.98	0	0	12
2011	9	12	21	55	29	32	0	0	0	0	0	0	0	67.89	0	0	12
2011	9	12	22	5	29	32	0	0	0	0	0	0	0	67.78	0	0	12
2011	9	12	22	15	29	31	0	0	0	0	0	0	0	67.69	0	0	12
2011	9	12	22	25	29	32	0	0	0	0	0	0	0	67.6	0	0	12
2011	9	12	22	35	29	32	0	0	0	0	0	0	0	67.53	0	0	12
2011	9	12	22	45	29	31	0	0	0	0	0	0	0	67.44	0	0	12
2011	9	12	22	55	29	32	0	0	0	0	0	0	0	67.35	0	0	12
2011	9	12	23	5	29	32	0	0	0	0	0	0	0	67.26	0	0	12
2011	9	12	23	15	29	32	0	0	0	0	0	0	0	67.19	0	0	12
2011	9	12	23	25	29	31	0	0	0	0	0	0	0	67.12	0	0	12
2011	9	12	23	35	29	32	0	0	0	0	0	0	0	67.06	0	0	12
2011	9	12	23	45	29	32	0	0	0	0	0	0	0	67.01	0	0	12
2011	9	12	23	55	29	32	0	0	0	0	0	0	0	66.94	0	0	12
2011	9	13	0	5	29	32	0	0	0	0	0	0	0	66.88	0	0	12
2011	9	13	0	15	29	32	0	0	0	0	0	0	0	66.83	0	0	12
2011	9	13	0	25	29	32	0	0	0	0	0	0	0	66.76	0	0	12
2011	9	13	0	35	29	32	0	0	0	0	0	0	0	66.69	0	0	12
2011	9	13	0	45	29	32	0	0	0	0	0	0	0	66.61	0	0	12
2011	9	13	0	55	29	32	0	0	0	0	0	0	0	66.52	0	0	12
2011	9	13	1	5	29	32	0	0	0	0	0	0	0	66.43	0	0	12
2011	9	13	1	15	29	31	0	0	0	0	0	0	0	66.33	0	0	12
2011	9	13	1	25	29	32	0	0	0	0	0	0	0	66.25	0	0	12
2011	9	13	1	35	29	33	0	0	0	0	0	0	0	66.16	0	0	12
2011	9	13	1	45	29	32	0	0	0	0	0	0	0	66.04	0	0	12
2011	9	13	1	55	29	32	0	0	0	0	0	0	0	65.95	0	0	12
2011	9	13	2	5	29	32	0	0	0	0	0	0	0	65.86	0	0	11.8
2011	9	13	2	15	29	32	0	0	0	0	0	0	0	65.75	0	0	11.8
2011	9	13	2	25	29	32	0	0	0	0	0	0	0	65.64	0	0	11.8
2011	9	13	2	35	29	31	0	0	0	0	0	0	0	65.53	0	0	11.8
2011	9	13	2	45	29	32	0	0	0	0	0	0	0	65.43	0	0	11.8
2011	9	13	2	55	29	32	0	0	0	0	0	0	0	65.32	0	0	11.8
2011	9	13	3	5	29	32	0	0	0	0	0	0	0	65.21	0	0	11.8
2011	9	13	3	15	29	32	0	0	0	0	0	0	0	65.1	0	0	11.8

Blackrock Return (0208)

Year	Month	Day	Hour	Minute	Second	Noise3	IceDetection	Heading	Pitch	Roll	StdDevHeading	StdDevPitch	StdDevRoll	Temperature	Pressure	StdDevPressure	Voltage
2011	9	13	3	25	29	33	0	0	0	0	0	0	0	64.98	0	0	11.8
2011	9	13	3	35	29	32	0	0	0	0	0	0	0	64.85	0	0	11.8
2011	9	13	3	45	29	33	0	0	0	0	0	0	0	64.72	0	0	11.8
2011	9	13	3	55	29	33	0	0	0	0	0	0	0	64.6	0	0	11.8
2011	9	13	4	5	29	32	0	0	0	0	0	0	0	64.45	0	0	11.8
2011	9	13	4	15	29	33	0	0	0	0	0	0	0	64.33	0	0	11.8
2011	9	13	4	25	29	33	0	0	0	0	0	0	0	64.18	0	0	11.8
2011	9	13	4	35	29	33	0	0	0	0	0	0	0	64.06	0	0	11.8
2011	9	13	4	45	29	32	0	0	0	0	0	0	0	63.91	0	0	11.8
2011	9	13	4	55	29	32	0	0	0	0	0	0	0	63.75	0	0	11.8
2011	9	13	5	5	29	32	0	0	0	0	0	0	0	63.61	0	0	11.8
2011	9	13	5	15	29	32	0	0	0	0	0	0	0	63.45	0	0	11.8
2011	9	13	5	25	29	33	0	0	0	0	0	0	0	63.32	0	0	11.8
2011	9	13	5	35	29	33	0	0	0	0	0	0	0	63.16	0	0	11.8
2011	9	13	5	45	29	32	0	0	0	0	0	0	0	63.03	0	0	11.8
2011	9	13	5	55	29	32	0	0	0	0	0	0	0	62.89	0	0	11.8
2011	9	13	6	5	29	32	0	0	0	0	0	0	0	62.74	0	0	11.8
2011	9	13	6	15	29	32	0	0	0	0	0	0	0	62.6	0	0	11.8
2011	9	13	6	25	29	33	0	0	0	0	0	0	0	62.44	0	0	11.8
2011	9	13	6	35	29	33	0	0	0	0	0	0	0	62.29	0	0	11.8
2011	9	13	6	45	29	32	0	0	0	0	0	0	0	62.17	0	0	11.8
2011	9	13	6	55	29	32	0	0	0	0	0	0	0	62.01	0	0	11.8
2011	9	13	7	5	29	32	0	0	0	0	0	0	0	61.88	0	0	11.8
2011	9	13	7	15	29	33	0	0	0	0	0	0	0	61.74	0	0	11.8
2011	9	13	7	25	29	32	0	0	0	0	0	0	0	61.63	0	0	11.8
2011	9	13	7	35	29	33	0	0	0	0	0	0	0	61.52	0	0	12.2
2011	9	13	7	45	29	32	0	0	0	0	0	0	0	61.41	0	0	12.4
2011	9	13	7	55	29	33	0	0	0	0	0	0	0	61.34	0	0	12.6
2011	9	13	8	5	29	33	0	0	0	0	0	0	0	61.3	0	0	12.8
2011	9	13	8	15	29	33	0	0	0	0	0	0	0	61.29	0	0	12.8
2011	9	13	8	25	29	33	0	0	0	0	0	0	0	61.29	0	0	13
2011	9	13	8	35	29	33	0	0	0	0	0	0	0	61.34	0	0	13
2011	9	13	8	45	29	32	0	0	0	0	0	0	0	61.43	0	0	13.2
2011	9	13	8	55	29	33	0	0	0	0	0	0	0	61.59	0	0	13.2
2011	9	13	9	5	29	33	0	0	0	0	0	0	0	61.75	0	0	13.2
2011	9	13	9	15	29	32	0	0	0	0	0	0	0	61.99	0	0	13.4
2011	9	13	9	25	29	33	0	0	0	0	0	0	0	62.69	0	0	13.4
2011	9	13	9	35	29	33	0	0	0	0	0	0	0	63.07	0	0	13.4
2011	9	13	9	45	29	33	0	0	0	0	0	0	0	63.41	0	0	13.4
2011	9	13	9	55	29	32	0	0	0	0	0	0	0	63.73	0	0	13.4
2011	9	13	10	5	29	32	0	0	0	0	0	0	0	64.08	0	0	13.4
2011	9	13	10	15	29	33	0	0	0	0	0	0	0	64.45	0	0	13.4
2011	9	13	10	25	29	32	0	0	0	0	0	0	0	64.83	0	0	13.4
2011	9	13	10	35	29	32	0	0	0	0	0	0	0	65.23	0	0	13.4
2011	9	13	10	45	29	33	0	0	0	0	0	0	0	65.68	0	0	13.4
2011	9	13	10	55	29	33	0	0	0	0	0	0	0	66.09	0	0	13.4

Blackrock Return (0208)

Year	Month	Day	Hour	Minute	Second	Noise3	IceDetection	Heading	Pitch	Roll	StdDevHeading	StdDevPitch	StdDevRoll	Temperature	Pressure	StdDevPressure	Voltage
2011	9	13	11	5	29	32	0	0	0	0	0	0	0	66.56	0	0	13.4
2011	9	13	11	15	29	31	0	0	0	0	0	0	0	67.03	0	0	13.4
2011	9	13	11	25	29	32	0	0	0	0	0	0	0	67.53	0	0	13.4
2011	9	13	11	35	29	32	0	0	0	0	0	0	0	67.98	0	0	13.4
2011	9	13	11	45	29	33	0	0	0	0	0	0	0	68.49	0	0	13.4
2011	9	13	11	55	29	33	0	0	0	0	0	0	0	68.97	0	0	13.4
2011	9	13	12	5	29	31	0	0	0	0	0	0	0	69.48	0	0	13.4
2011	9	13	12	15	29	32	0	0	0	0	0	0	0	70.03	0	0	13.4
2011	9	13	12	25	29	31	0	0	0	0	0	0	0	70.48	0	0	13.4
2011	9	13	12	35	29	31	0	0	0	0	0	0	0	71.02	0	0	13.4
2011	9	13	12	45	29	32	0	0	0	0	0	0	0	71.49	0	0	13.2
2011	9	13	12	55	29	31	0	0	0	0	0	0	0	71.89	0	0	13.2
2011	9	13	13	5	29	31	0	0	0	0	0	0	0	72.36	0	0	13.2
2011	9	13	13	15	29	31	0	0	0	0	0	0	0	72.82	0	0	13.4
2011	9	13	13	25	29	31	0	0	0	0	0	0	0	72.7	0	0	13.2
2011	9	13	13	35	29	31	0	0	0	0	0	0	0	73.22	0	0	13.4
2011	9	13	13	45	29	31	0	0	0	0	0	0	0	73.76	0	0	13.2
2011	9	13	13	55	29	31	0	0	0	0	0	0	0	73.76	0	0	12.8
2011	9	13	14	5	29	32	0	0	0	0	0	0	0	74.19	0	0	13.4
2011	9	13	14	15	29	31	0	0	0	0	0	0	0	74.39	0	0	13.2
2011	9	13	14	25	29	31	0	0	0	0	0	0	0	74.46	0	0	13
2011	9	13	14	35	29	31	0	0	0	0	0	0	0	74.57	0	0	12.8
2011	9	13	14	45	29	31	0	0	0	0	0	0	0	74.64	0	0	12.8
2011	9	13	14	55	29	31	0	0	0	0	0	0	0	74.73	0	0	12.8
2011	9	13	15	5	29	31	0	0	0	0	0	0	0	74.8	0	0	13
2011	9	13	15	15	29	31	0	0	0	0	0	0	0	74.93	0	0	13.2
2011	9	13	15	25	29	31	0	0	0	0	0	0	0	75.02	0	0	13.2
2011	9	13	15	35	29	30	0	0	0	0	0	0	0	75.15	0	0	13.2
2011	9	13	15	45	29	31	0	0	0	0	0	0	0	75.22	0	0	13
2011	9	13	15	55	29	31	0	0	0	0	0	0	0	75.29	0	0	12.8
2011	9	13	16	5	29	31	0	0	0	0	0	0	0	75.38	0	0	13
2011	9	13	16	15	29	30	0	0	0	0	0	0	0	75.38	0	0	12.8
2011	9	13	16	25	29	31	0	0	0	0	0	0	0	75.29	0	0	12.6
2011	9	13	16	35	29	31	0	0	0	0	0	0	0	75.11	0	0	12.4
2011	9	13	16	45	29	31	0	0	0	0	0	0	0	74.88	0	0	12.4
2011	9	13	16	55	29	30	0	0	0	0	0	0	0	74.62	0	0	12.2
2011	9	13	17	5	29	31	0	0	0	0	0	0	0	74.32	0	0	12.2
2011	9	13	17	15	29	31	0	0	0	0	0	0	0	73.96	0	0	12.2
2011	9	13	17	25	29	31	0	0	0	0	0	0	0	73.58	0	0	12.2
2011	9	13	17	35	29	31	0	0	0	0	0	0	0	73.22	0	0	12.2
2011	9	13	17	45	29	31	0	0	0	0	0	0	0	72.86	0	0	12.2
2011	9	13	17	55	29	31	0	0	0	0	0	0	0	72.52	0	0	12.2
2011	9	13	18	5	29	31	0	0	0	0	0	0	0	72.19	0	0	12.2
2011	9	13	18	15	29	31	0	0	0	0	0	0	0	71.87	0	0	12
2011	9	13	18	25	29	31	0	0	0	0	0	0	0	71.56	0	0	12
2011	9	13	18	35	29	31	0	0	0	0	0	0	0	71.28	0	0	12

Blackrock Return (0208)

Year	Month	Day	Hour	Minute	Second	Noise3	IceDetection	Heading	Pitch	Roll	StdDevHeading	StdDevPitch	StdDevRoll	Temperature	Pressure	StdDevPressure	Voltage
2011	9	13	18	45	29	31	0	0	0	0	0	0	0	71.02	0	0	12
2011	9	13	18	55	29	31	0	0	0	0	0	0	0	70.81	0	0	12
2011	9	13	19	5	29	31	0	0	0	0	0	0	0	70.59	0	0	12
2011	9	13	19	15	29	32	0	0	0	0	0	0	0	70.38	0	0	12
2011	9	13	19	25	29	31	0	0	0	0	0	0	0	70.14	0	0	12
2011	9	13	19	35	29	31	0	0	0	0	0	0	0	69.89	0	0	12
2011	9	13	19	45	29	31	0	0	0	0	0	0	0	69.6	0	0	12
2011	9	13	19	55	29	31	0	0	0	0	0	0	0	69.31	0	0	12
2011	9	13	20	5	29	31	0	0	0	0	0	0	0	69.06	0	0	12
2011	9	13	20	15	29	31	0	0	0	0	0	0	0	68.79	0	0	12
2011	9	13	20	25	29	32	0	0	0	0	0	0	0	68.59	0	0	12
2011	9	13	20	35	29	32	0	0	0	0	0	0	0	68.41	0	0	12
2011	9	13	20	45	29	31	0	0	0	0	0	0	0	68.27	0	0	12
2011	9	13	20	55	29	32	0	0	0	0	0	0	0	68.13	0	0	12
2011	9	13	21	5	29	32	0	0	0	0	0	0	0	68	0	0	12
2011	9	13	21	15	29	32	0	0	0	0	0	0	0	67.87	0	0	12
2011	9	13	21	25	29	32	0	0	0	0	0	0	0	67.77	0	0	12
2011	9	13	21	35	29	32	0	0	0	0	0	0	0	67.66	0	0	12
2011	9	13	21	45	29	32	0	0	0	0	0	0	0	67.57	0	0	12
2011	9	13	21	55	29	32	0	0	0	0	0	0	0	67.48	0	0	12
2011	9	13	22	5	29	32	0	0	0	0	0	0	0	67.37	0	0	12
2011	9	13	22	15	29	32	0	0	0	0	0	0	0	67.28	0	0	12
2011	9	13	22	25	29	32	0	0	0	0	0	0	0	67.17	0	0	12
2011	9	13	22	35	29	31	0	0	0	0	0	0	0	67.06	0	0	12
2011	9	13	22	45	29	32	0	0	0	0	0	0	0	66.97	0	0	12
2011	9	13	22	55	29	32	0	0	0	0	0	0	0	66.88	0	0	12
2011	9	13	23	5	29	32	0	0	0	0	0	0	0	66.79	0	0	12
2011	9	13	23	15	29	32	0	0	0	0	0	0	0	66.72	0	0	12
2011	9	13	23	25	29	31	0	0	0	0	0	0	0	66.65	0	0	12
2011	9	13	23	35	29	32	0	0	0	0	0	0	0	66.61	0	0	12
2011	9	13	23	45	29	32	0	0	0	0	0	0	0	66.54	0	0	12
2011	9	13	23	55	29	31	0	0	0	0	0	0	0	66.47	0	0	12
2011	9	14	0	5	29	32	0	0	0	0	0	0	0	66.42	0	0	12
2011	9	14	0	15	29	32	0	0	0	0	0	0	0	66.36	0	0	12
2011	9	14	0	25	29	32	0	0	0	0	0	0	0	66.29	0	0	12
2011	9	14	0	35	29	33	0	0	0	0	0	0	0	66.22	0	0	12
2011	9	14	0	45	29	32	0	0	0	0	0	0	0	66.15	0	0	12
2011	9	14	0	55	29	31	0	0	0	0	0	0	0	66.09	0	0	12
2011	9	14	1	5	29	32	0	0	0	0	0	0	0	66	0	0	12
2011	9	14	1	15	29	31	0	0	0	0	0	0	0	65.95	0	0	12
2011	9	14	1	25	29	32	0	0	0	0	0	0	0	65.88	0	0	12
2011	9	14	1	35	29	33	0	0	0	0	0	0	0	65.8	0	0	12
2011	9	14	1	45	29	31	0	0	0	0	0	0	0	65.7	0	0	12
2011	9	14	1	55	29	32	0	0	0	0	0	0	0	65.61	0	0	11.8
2011	9	14	2	5	29	32	0	0	0	0	0	0	0	65.5	0	0	11.8
2011	9	14	2	15	29	32	0	0	0	0	0	0	0	65.39	0	0	11.8

Blackrock Return (0208)

Year	Month	Day	Hour	Minute	Second	Noise3	IceDetection	Heading	Pitch	Roll	StdDevHeading	StdDevPitch	StdDevRoll	Temperature	Pressure	StdDevPressure	Voltage
2011	9	14	2	25	29	32	0	0	0	0	0	0	0	65.28	0	0	11.8
2011	9	14	2	35	29	32	0	0	0	0	0	0	0	65.17	0	0	11.8
2011	9	14	2	45	29	32	0	0	0	0	0	0	0	65.07	0	0	11.8
2011	9	14	2	55	29	32	0	0	0	0	0	0	0	64.94	0	0	11.8
2011	9	14	3	5	29	32	0	0	0	0	0	0	0	64.81	0	0	11.8
2011	9	14	3	15	29	32	0	0	0	0	0	0	0	64.67	0	0	11.8
2011	9	14	3	25	29	32	0	0	0	0	0	0	0	64.53	0	0	11.8
2011	9	14	3	35	29	32	0	0	0	0	0	0	0	64.36	0	0	11.8
2011	9	14	3	45	29	32	0	0	0	0	0	0	0	64.24	0	0	11.8
2011	9	14	3	55	29	32	0	0	0	0	0	0	0	64.09	0	0	11.8
2011	9	14	4	5	29	32	0	0	0	0	0	0	0	63.95	0	0	11.8
2011	9	14	4	15	29	32	0	0	0	0	0	0	0	63.81	0	0	11.8
2011	9	14	4	25	29	32	0	0	0	0	0	0	0	63.63	0	0	11.8
2011	9	14	4	35	29	33	0	0	0	0	0	0	0	63.48	0	0	11.8
2011	9	14	4	45	29	32	0	0	0	0	0	0	0	63.32	0	0	11.8
2011	9	14	4	55	29	32	0	0	0	0	0	0	0	63.14	0	0	11.8
2011	9	14	5	5	29	33	0	0	0	0	0	0	0	62.98	0	0	11.8
2011	9	14	5	15	29	32	0	0	0	0	0	0	0	62.85	0	0	11.8
2011	9	14	5	25	29	33	0	0	0	0	0	0	0	62.71	0	0	11.8
2011	9	14	5	35	29	32	0	0	0	0	0	0	0	62.56	0	0	11.8
2011	9	14	5	45	29	32	0	0	0	0	0	0	0	62.42	0	0	11.8
2011	9	14	5	55	29	33	0	0	0	0	0	0	0	62.28	0	0	11.8
2011	9	14	6	5	29	32	0	0	0	0	0	0	0	62.13	0	0	11.8
2011	9	14	6	15	29	31	0	0	0	0	0	0	0	61.97	0	0	11.8
2011	9	14	6	25	29	32	0	0	0	0	0	0	0	61.79	0	0	11.8
2011	9	14	6	35	29	33	0	0	0	0	0	0	0	61.65	0	0	11.8
2011	9	14	6	45	29	33	0	0	0	0	0	0	0	61.48	0	0	11.8
2011	9	14	6	55	29	33	0	0	0	0	0	0	0	61.34	0	0	11.8
2011	9	14	7	5	29	32	0	0	0	0	0	0	0	61.21	0	0	11.8
2011	9	14	7	15	29	33	0	0	0	0	0	0	0	61.09	0	0	11.8
2011	9	14	7	25	29	32	0	0	0	0	0	0	0	60.96	0	0	11.8
2011	9	14	7	35	29	33	0	0	0	0	0	0	0	60.87	0	0	11.8
2011	9	14	7	45	29	33	0	0	0	0	0	0	0	60.75	0	0	11.8
2011	9	14	7	55	29	33	0	0	0	0	0	0	0	60.64	0	0	12
2011	9	14	8	5	29	32	0	0	0	0	0	0	0	60.57	0	0	12.4
2011	9	14	8	15	29	32	0	0	0	0	0	0	0	60.51	0	0	12.6
2011	9	14	8	25	29	33	0	0	0	0	0	0	0	60.49	0	0	12.8
2011	9	14	8	35	29	33	0	0	0	0	0	0	0	60.53	0	0	13
2011	9	14	8	45	29	33	0	0	0	0	0	0	0	60.6	0	0	13
2011	9	14	8	55	29	33	0	0	0	0	0	0	0	60.71	0	0	13.2
2011	9	14	9	5	29	32	0	0	0	0	0	0	0	60.85	0	0	13.2
2011	9	14	9	15	29	33	0	0	0	0	0	0	0	61.07	0	0	13.2
2011	9	14	9	25	29	33	0	0	0	0	0	0	0	61.66	0	0	13.2
2011	9	14	9	35	29	33	0	0	0	0	0	0	0	62.1	0	0	13.4
2011	9	14	9	45	29	33	0	0	0	0	0	0	0	62.42	0	0	13.4
2011	9	14	9	55	29	32	0	0	0	0	0	0	0	62.78	0	0	13.4

Blackrock Return (0208)

Year	Month	Day	Hour	Minute	Second	Noise3	IceDetection	Heading	Pitch	Roll	StdDevHeading	StdDevPitch	StdDevRoll	Temperature	Pressure	StdDevPressure	Voltage
2011	9	14	10	5	29	33	0	0	0	0	0	0	0	63.05	0	0	13.6
2011	9	14	10	15	29	32	0	0	0	0	0	0	0	63.48	0	0	13.6
2011	9	14	10	25	29	33	0	0	0	0	0	0	0	63.88	0	0	13.6
2011	9	14	10	35	29	32	0	0	0	0	0	0	0	64.22	0	0	13.6
2011	9	14	10	45	29	33	0	0	0	0	0	0	0	64.62	0	0	13.6
2011	9	14	10	55	29	33	0	0	0	0	0	0	0	65.08	0	0	13.6
2011	9	14	11	5	29	32	0	0	0	0	0	0	0	65.55	0	0	13.6
2011	9	14	11	15	29	32	0	0	0	0	0	0	0	65.98	0	0	13.6
2011	9	14	11	25	29	32	0	0	0	0	0	0	0	66.43	0	0	13.6
2011	9	14	11	35	29	32	0	0	0	0	0	0	0	66.96	0	0	13.6
2011	9	14	11	45	29	32	0	0	0	0	0	0	0	67.44	0	0	13.4
2011	9	14	11	55	29	32	0	0	0	0	0	0	0	67.93	0	0	13.4
2011	9	14	12	5	29	32	0	0	0	0	0	0	0	68.43	0	0	13.4
2011	9	14	12	15	29	31	0	0	0	0	0	0	0	68.95	0	0	13.4
2011	9	14	12	25	29	31	0	0	0	0	0	0	0	69.55	0	0	13.4
2011	9	14	12	35	29	32	0	0	0	0	0	0	0	69.87	0	0	13.2
2011	9	14	12	45	29	32	0	0	0	0	0	0	0	70.54	0	0	13.2
2011	9	14	12	55	29	31	0	0	0	0	0	0	0	70.63	0	0	13
2011	9	14	13	5	29	31	0	0	0	0	0	0	0	70.99	0	0	12.8
2011	9	14	13	15	29	32	0	0	0	0	0	0	0	71.2	0	0	12.8
2011	9	14	13	25	29	31	0	0	0	0	0	0	0	71.58	0	0	13.2
2011	9	14	13	35	29	31	0	0	0	0	0	0	0	71.82	0	0	13.4
2011	9	14	13	45	29	31	0	0	0	0	0	0	0	71.94	0	0	13
2011	9	14	13	55	29	32	0	0	0	0	0	0	0	72.07	0	0	13
2011	9	14	14	5	29	31	0	0	0	0	0	0	0	72.72	0	0	13.4
2011	9	14	14	15	29	31	0	0	0	0	0	0	0	73.15	0	0	13.4
2011	9	14	14	25	29	31	0	0	0	0	0	0	0	73.35	0	0	13.2
2011	9	14	14	35	29	31	0	0	0	0	0	0	0	73.53	0	0	12.8
2011	9	14	14	45	29	31	0	0	0	0	0	0	0	73.92	0	0	13.4
2011	9	14	14	55	29	31	0	0	0	0	0	0	0	74.3	0	0	13.4
2011	9	14	15	5	29	31	0	0	0	0	0	0	0	74.55	0	0	13.2
2011	9	14	15	15	29	31	0	0	0	0	0	0	0	74.77	0	0	13.2
2011	9	14	15	25	29	31	0	0	0	0	0	0	0	74.97	0	0	13.2
2011	9	14	15	35	29	31	0	0	0	0	0	0	0	75.2	0	0	13.2
2011	9	14	15	45	29	31	0	0	0	0	0	0	0	75.38	0	0	13.2
2011	9	14	15	55	29	31	0	0	0	0	0	0	0	75.51	0	0	13
2011	9	14	16	5	29	31	0	0	0	0	0	0	0	75.58	0	0	13
2011	9	14	16	15	29	31	0	0	0	0	0	0	0	75.67	0	0	12.8
2011	9	14	16	25	29	31	0	0	0	0	0	0	0	75.63	0	0	12.6
2011	9	14	16	35	29	31	0	0	0	0	0	0	0	75.7	0	0	12.8
2011	9	14	16	45	29	30	0	0	0	0	0	0	0	75.63	0	0	12.6
2011	9	14	16	55	29	31	0	0	0	0	0	0	0	75.61	0	0	12.6
2011	9	14	17	5	29	30	0	0	0	0	0	0	0	75.61	0	0	12.6
2011	9	14	17	15	29	31	0	0	0	0	0	0	0	75.56	0	0	12.6
2011	9	14	17	25	29	31	0	0	0	0	0	0	0	75.38	0	0	12.4
2011	9	14	17	35	29	31	0	0	0	0	0	0	0	75.09	0	0	12.2

Blackrock Return (0208)

Year	Month	Day	Hour	Minute	Second	Noise3	IceDetection	Heading	Pitch	Roll	StdDevHeading	StdDevPitch	StdDevRoll	Temperature	Pressure	StdDevPressure	Voltage
2011	9	14	17	45	29	30	0	0	0	0	0	0	0	74.79	0	0	12.2
2011	9	14	17	55	29	31	0	0	0	0	0	0	0	74.46	0	0	12.2
2011	9	14	18	5	29	31	0	0	0	0	0	0	0	74.1	0	0	12.2
2011	9	14	18	15	29	31	0	0	0	0	0	0	0	73.74	0	0	12
2011	9	14	18	25	29	31	0	0	0	0	0	0	0	73.42	0	0	12
2011	9	14	18	35	29	31	0	0	0	0	0	0	0	73.13	0	0	12
2011	9	14	18	45	29	31	0	0	0	0	0	0	0	72.88	0	0	12
2011	9	14	18	55	29	31	0	0	0	0	0	0	0	72.66	0	0	12
2011	9	14	19	5	29	31	0	0	0	0	0	0	0	72.45	0	0	12
2011	9	14	19	15	29	32	0	0	0	0	0	0	0	72.21	0	0	12
2011	9	14	19	25	29	31	0	0	0	0	0	0	0	71.98	0	0	12
2011	9	14	19	35	29	31	0	0	0	0	0	0	0	71.73	0	0	12
2011	9	14	19	45	29	31	0	0	0	0	0	0	0	71.46	0	0	12
2011	9	14	19	55	29	31	0	0	0	0	0	0	0	71.19	0	0	12
2011	9	14	20	5	29	31	0	0	0	0	0	0	0	70.92	0	0	12
2011	9	14	20	15	29	31	0	0	0	0	0	0	0	70.66	0	0	12
2011	9	14	20	25	29	30	0	0	0	0	0	0	0	70.45	0	0	12
2011	9	14	20	35	29	31	0	0	0	0	0	0	0	70.23	0	0	12
2011	9	14	20	45	29	32	0	0	0	0	0	0	0	70	0	0	12
2011	9	14	20	55	29	31	0	0	0	0	0	0	0	69.78	0	0	12
2011	9	14	21	5	29	31	0	0	0	0	0	0	0	69.57	0	0	12
2011	9	14	21	15	29	31	0	0	0	0	0	0	0	69.37	0	0	12
2011	9	14	21	25	29	32	0	0	0	0	0	0	0	69.17	0	0	12
2011	9	14	21	35	29	32	0	0	0	0	0	0	0	69.01	0	0	12
2011	9	14	21	45	29	32	0	0	0	0	0	0	0	68.86	0	0	12
2011	9	14	21	55	29	31	0	0	0	0	0	0	0	68.74	0	0	12
2011	9	14	22	5	29	33	0	0	0	0	0	0	0	68.61	0	0	12
2011	9	14	22	15	29	31	0	0	0	0	0	0	0	68.5	0	0	12
2011	9	14	22	25	29	31	0	0	0	0	0	0	0	68.38	0	0	12
2011	9	14	22	35	29	32	0	0	0	0	0	0	0	68.27	0	0	12
2011	9	14	22	45	29	31	0	0	0	0	0	0	0	68.16	0	0	12
2011	9	14	22	55	29	31	0	0	0	0	0	0	0	68.05	0	0	12
2011	9	14	23	5	29	32	0	0	0	0	0	0	0	67.96	0	0	12
2011	9	14	23	15	29	32	0	0	0	0	0	0	0	67.87	0	0	12
2011	9	14	23	25	29	32	0	0	0	0	0	0	0	67.78	0	0	12
2011	9	14	23	35	29	31	0	0	0	0	0	0	0	67.71	0	0	12
2011	9	14	23	45	29	32	0	0	0	0	0	0	0	67.62	0	0	12
2011	9	14	23	55	29	31	0	0	0	0	0	0	0	67.51	0	0	12
2011	9	15	0	5	29	32	0	0	0	0	0	0	0	67.44	0	0	12
2011	9	15	0	15	29	32	0	0	0	0	0	0	0	67.35	0	0	12
2011	9	15	0	25	29	32	0	0	0	0	0	0	0	67.26	0	0	12
2011	9	15	0	35	29	32	0	0	0	0	0	0	0	67.17	0	0	12
2011	9	15	0	45	29	32	0	0	0	0	0	0	0	67.1	0	0	12
2011	9	15	0	55	29	31	0	0	0	0	0	0	0	67.01	0	0	12
2011	9	15	1	5	29	31	0	0	0	0	0	0	0	66.92	0	0	12
2011	9	15	1	15	29	32	0	0	0	0	0	0	0	66.85	0	0	12

Blackrock Return (0208)

Year	Month	Day	Hour	Minute	Second	Noise3	IceDetection	Heading	Pitch	Roll	StdDevHeading	StdDevPitch	StdDevRoll	Temperature	Pressure	StdDevPressure	Voltage
2011	9	15	1	25	29	32	0	0	0	0	0	0	0	66.76	0	0	12
2011	9	15	1	35	29	32	0	0	0	0	0	0	0	66.67	0	0	12
2011	9	15	1	45	29	32	0	0	0	0	0	0	0	66.6	0	0	12
2011	9	15	1	55	29	31	0	0	0	0	0	0	0	66.49	0	0	11.8
2011	9	15	2	5	29	31	0	0	0	0	0	0	0	66.38	0	0	11.8
2011	9	15	2	15	29	32	0	0	0	0	0	0	0	66.29	0	0	11.8
2011	9	15	2	25	29	32	0	0	0	0	0	0	0	66.18	0	0	11.8
2011	9	15	2	35	29	31	0	0	0	0	0	0	0	66.07	0	0	11.8
2011	9	15	2	45	29	32	0	0	0	0	0	0	0	65.97	0	0	11.8
2011	9	15	2	55	29	32	0	0	0	0	0	0	0	65.86	0	0	11.8
2011	9	15	3	5	29	31	0	0	0	0	0	0	0	65.75	0	0	11.8
2011	9	15	3	15	29	32	0	0	0	0	0	0	0	65.66	0	0	11.8
2011	9	15	3	25	29	33	0	0	0	0	0	0	0	65.55	0	0	11.8
2011	9	15	3	35	29	32	0	0	0	0	0	0	0	65.43	0	0	11.8
2011	9	15	3	45	29	32	0	0	0	0	0	0	0	65.3	0	0	11.8
2011	9	15	3	55	29	31	0	0	0	0	0	0	0	65.16	0	0	11.8
2011	9	15	4	5	29	32	0	0	0	0	0	0	0	65.03	0	0	11.8
2011	9	15	4	15	29	33	0	0	0	0	0	0	0	64.89	0	0	11.8
2011	9	15	4	25	29	32	0	0	0	0	0	0	0	64.74	0	0	11.8
2011	9	15	4	35	29	32	0	0	0	0	0	0	0	64.62	0	0	11.8
2011	9	15	4	45	29	32	0	0	0	0	0	0	0	64.47	0	0	11.8
2011	9	15	4	55	29	32	0	0	0	0	0	0	0	64.33	0	0	11.8
2011	9	15	5	5	29	32	0	0	0	0	0	0	0	64.17	0	0	11.8
2011	9	15	5	15	29	32	0	0	0	0	0	0	0	64.02	0	0	11.8
2011	9	15	5	25	29	33	0	0	0	0	0	0	0	63.86	0	0	11.8
2011	9	15	5	35	29	33	0	0	0	0	0	0	0	63.7	0	0	11.8
2011	9	15	5	45	29	33	0	0	0	0	0	0	0	63.54	0	0	11.8
2011	9	15	5	55	29	32	0	0	0	0	0	0	0	63.36	0	0	11.8
2011	9	15	6	5	29	32	0	0	0	0	0	0	0	63.19	0	0	11.8
2011	9	15	6	15	29	32	0	0	0	0	0	0	0	63.03	0	0	11.8
2011	9	15	6	25	29	33	0	0	0	0	0	0	0	62.87	0	0	11.8
2011	9	15	6	35	29	32	0	0	0	0	0	0	0	62.71	0	0	11.8
2011	9	15	6	45	29	33	0	0	0	0	0	0	0	62.56	0	0	11.8
2011	9	15	6	55	29	32	0	0	0	0	0	0	0	62.4	0	0	11.8
2011	9	15	7	5	29	32	0	0	0	0	0	0	0	62.26	0	0	11.8
2011	9	15	7	15	29	32	0	0	0	0	0	0	0	62.11	0	0	11.8
2011	9	15	7	25	29	33	0	0	0	0	0	0	0	61.99	0	0	11.8
2011	9	15	7	35	29	33	0	0	0	0	0	0	0	61.84	0	0	12.2
2011	9	15	7	45	29	32	0	0	0	0	0	0	0	61.74	0	0	12.4
2011	9	15	7	55	29	33	0	0	0	0	0	0	0	61.65	0	0	12.6
2011	9	15	8	5	29	33	0	0	0	0	0	0	0	61.59	0	0	12.8
2011	9	15	8	15	29	33	0	0	0	0	0	0	0	61.57	0	0	12.8
2011	9	15	8	25	29	32	0	0	0	0	0	0	0	61.59	0	0	13
2011	9	15	8	35	29	33	0	0	0	0	0	0	0	61.63	0	0	13
2011	9	15	8	45	29	33	0	0	0	0	0	0	0	61.7	0	0	13.2
2011	9	15	8	55	29	33	0	0	0	0	0	0	0	61.83	0	0	13.2

Blackrock Return (0208)

Year	Month	Day	Hour	Minute	Second	Noise3	IceDetection	Heading	Pitch	Roll	StdDevHeading	StdDevPitch	StdDevRoll	Temperature	Pressure	StdDevPressure	Voltage
2011	9	15	9	5	29	33	0	0	0	0	0	0	0	61.97	0	0	13.4
2011	9	15	9	15	29	33	0	0	0	0	0	0	0	62.17	0	0	13.4
2011	9	15	9	25	29	32	0	0	0	0	0	0	0	62.74	0	0	13.4
2011	9	15	9	35	29	33	0	0	0	0	0	0	0	63.14	0	0	13.6
2011	9	15	9	45	29	32	0	0	0	0	0	0	0	63.46	0	0	13.6
2011	9	15	9	55	29	32	0	0	0	0	0	0	0	63.81	0	0	13.6
2011	9	15	10	5	29	32	0	0	0	0	0	0	0	64.11	0	0	13.6
2011	9	15	10	15	29	32	0	0	0	0	0	0	0	64.49	0	0	13.6
2011	9	15	10	25	29	33	0	0	0	0	0	0	0	64.87	0	0	13.6
2011	9	15	10	35	29	33	0	0	0	0	0	0	0	65.26	0	0	13.6
2011	9	15	10	45	29	32	0	0	0	0	0	0	0	65.68	0	0	13.6
2011	9	15	10	55	29	32	0	0	0	0	0	0	0	66.09	0	0	13.6
2011	9	15	11	5	29	32	0	0	0	0	0	0	0	66.52	0	0	13.6
2011	9	15	11	15	29	32	0	0	0	0	0	0	0	67.01	0	0	13.4
2011	9	15	11	25	29	32	0	0	0	0	0	0	0	67.46	0	0	13.4
2011	9	15	11	35	29	33	0	0	0	0	0	0	0	67.95	0	0	13.4
2011	9	15	11	45	29	32	0	0	0	0	0	0	0	68.4	0	0	13.4
2011	9	15	11	55	29	31	0	0	0	0	0	0	0	68.85	0	0	13.4
2011	9	15	12	5	29	31	0	0	0	0	0	0	0	69.3	0	0	13.4
2011	9	15	12	15	29	32	0	0	0	0	0	0	0	69.8	0	0	13.4
2011	9	15	12	25	29	31	0	0	0	0	0	0	0	70.27	0	0	13.4
2011	9	15	12	35	29	31	0	0	0	0	0	0	0	70.74	0	0	13.4
2011	9	15	12	45	29	31	0	0	0	0	0	0	0	71.19	0	0	13.4
2011	9	15	12	55	29	31	0	0	0	0	0	0	0	71.65	0	0	13.4
2011	9	15	13	5	29	31	0	0	0	0	0	0	0	72.09	0	0	13.4
2011	9	15	13	15	29	32	0	0	0	0	0	0	0	72.52	0	0	13.4
2011	9	15	13	25	29	32	0	0	0	0	0	0	0	72.93	0	0	13.4
2011	9	15	13	35	29	32	0	0	0	0	0	0	0	73.29	0	0	13.4
2011	9	15	13	45	29	31	0	0	0	0	0	0	0	73.67	0	0	13.4
2011	9	15	13	55	29	31	0	0	0	0	0	0	0	73.99	0	0	13.4
2011	9	15	14	5	29	31	0	0	0	0	0	0	0	74.3	0	0	13.4
2011	9	15	14	15	29	31	0	0	0	0	0	0	0	74.59	0	0	13.4
2011	9	15	14	25	29	31	0	0	0	0	0	0	0	74.86	0	0	13.4
2011	9	15	14	35	29	31	0	0	0	0	0	0	0	75.09	0	0	13.4
2011	9	15	14	45	29	31	0	0	0	0	0	0	0	75.27	0	0	13.4
2011	9	15	14	55	29	31	0	0	0	0	0	0	0	75.45	0	0	13.4
2011	9	15	15	5	29	31	0	0	0	0	0	0	0	75.6	0	0	13.4
2011	9	15	15	15	29	31	0	0	0	0	0	0	0	75.74	0	0	13.2
2011	9	15	15	25	29	31	0	0	0	0	0	0	0	75.87	0	0	13.2
2011	9	15	15	35	29	31	0	0	0	0	0	0	0	75.94	0	0	13.2
2011	9	15	15	45	29	31	0	0	0	0	0	0	0	76.01	0	0	13.2
2011	9	15	15	55	29	31	0	0	0	0	0	0	0	76.06	0	0	13.2
2011	9	15	16	5	29	31	0	0	0	0	0	0	0	76.06	0	0	13
2011	9	15	16	15	29	31	0	0	0	0	0	0	0	76.01	0	0	12.6
2011	9	15	16	25	29	31	0	0	0	0	0	0	0	75.96	0	0	12.6
2011	9	15	16	35	29	31	0	0	0	0	0	0	0	75.83	0	0	12.6

Blackrock Return (0208)

Year	Month	Day	Hour	Minute	Second	Noise3	IceDetection	Heading	Pitch	Roll	StdDevHeading	StdDevPitch	StdDevRoll	Temperature	Pressure	StdDevPressure	Voltage
2011	9	15	16	45	29	30	0	0	0	0	0	0	0	75.69	0	0	12.4
2011	9	15	16	55	29	31	0	0	0	0	0	0	0	75.47	0	0	12.4
2011	9	15	17	5	29	31	0	0	0	0	0	0	0	75.25	0	0	12.2
2011	9	15	17	15	29	31	0	0	0	0	0	0	0	75	0	0	12.2
2011	9	15	17	25	29	30	0	0	0	0	0	0	0	74.73	0	0	12.2
2011	9	15	17	35	29	31	0	0	0	0	0	0	0	74.43	0	0	12.2
2011	9	15	17	45	29	31	0	0	0	0	0	0	0	74.14	0	0	12.2
2011	9	15	17	55	29	31	0	0	0	0	0	0	0	73.81	0	0	12.2
2011	9	15	18	5	29	31	0	0	0	0	0	0	0	73.51	0	0	12.2
2011	9	15	18	15	29	31	0	0	0	0	0	0	0	73.2	0	0	12.2
2011	9	15	18	25	29	31	0	0	0	0	0	0	0	72.9	0	0	12
2011	9	15	18	35	29	32	0	0	0	0	0	0	0	72.59	0	0	12
2011	9	15	18	45	29	31	0	0	0	0	0	0	0	72.3	0	0	12
2011	9	15	18	55	29	31	0	0	0	0	0	0	0	72.05	0	0	12
2011	9	15	19	5	29	32	0	0	0	0	0	0	0	71.78	0	0	12
2011	9	15	19	15	29	31	0	0	0	0	0	0	0	71.55	0	0	12
2011	9	15	19	25	29	31	0	0	0	0	0	0	0	71.31	0	0	12
2011	9	15	19	35	29	31	0	0	0	0	0	0	0	71.08	0	0	12
2011	9	15	19	45	29	31	0	0	0	0	0	0	0	70.83	0	0	12
2011	9	15	19	55	29	31	0	0	0	0	0	0	0	70.57	0	0	12
2011	9	15	20	5	29	32	0	0	0	0	0	0	0	70.3	0	0	12
2011	9	15	20	15	29	31	0	0	0	0	0	0	0	70.05	0	0	12
2011	9	15	20	25	29	32	0	0	0	0	0	0	0	69.8	0	0	12
2011	9	15	20	35	29	32	0	0	0	0	0	0	0	69.6	0	0	12
2011	9	15	20	45	29	32	0	0	0	0	0	0	0	69.39	0	0	12
2011	9	15	20	55	29	32	0	0	0	0	0	0	0	69.19	0	0	12
2011	9	15	21	5	29	32	0	0	0	0	0	0	0	69.03	0	0	12
2011	9	15	21	15	29	31	0	0	0	0	0	0	0	68.86	0	0	12
2011	9	15	21	25	29	32	0	0	0	0	0	0	0	68.72	0	0	12
2011	9	15	21	35	29	32	0	0	0	0	0	0	0	68.58	0	0	12
2011	9	15	21	45	29	31	0	0	0	0	0	0	0	68.45	0	0	12
2011	9	15	21	55	29	32	0	0	0	0	0	0	0	68.34	0	0	12
2011	9	15	22	5	29	31	0	0	0	0	0	0	0	68.23	0	0	12
2011	9	15	22	15	29	32	0	0	0	0	0	0	0	68.14	0	0	12
2011	9	15	22	25	29	32	0	0	0	0	0	0	0	68.05	0	0	12
2011	9	15	22	35	29	31	0	0	0	0	0	0	0	67.93	0	0	12
2011	9	15	22	45	29	33	0	0	0	0	0	0	0	67.86	0	0	12
2011	9	15	22	55	29	32	0	0	0	0	0	0	0	67.77	0	0	12
2011	9	15	23	5	29	32	0	0	0	0	0	0	0	67.68	0	0	12
2011	9	15	23	15	29	31	0	0	0	0	0	0	0	67.6	0	0	12
2011	9	15	23	25	29	32	0	0	0	0	0	0	0	67.53	0	0	12
2011	9	15	23	35	29	32	0	0	0	0	0	0	0	67.46	0	0	12
2011	9	15	23	45	29	33	0	0	0	0	0	0	0	67.37	0	0	12
2011	9	15	23	55	29	32	0	0	0	0	0	0	0	67.3	0	0	12
2011	9	16	0	5	29	32	0	0	0	0	0	0	0	67.23	0	0	12
2011	9	16	0	15	29	31	0	0	0	0	0	0	0	67.15	0	0	12

Blackrock Return (0208)

Year	Month	Day	Hour	Minute	Second	Noise3	IceDetection	Heading	Pitch	Roll	StdDevHeading	StdDevPitch	StdDevRoll	Temperature	Pressure	StdDevPressure	Voltage
2011	9	16	0	25	29	31	0	0	0	0	0	0	0	67.06	0	0	12
2011	9	16	0	35	29	32	0	0	0	0	0	0	0	66.99	0	0	12
2011	9	16	0	45	29	32	0	0	0	0	0	0	0	66.92	0	0	12
2011	9	16	0	55	29	32	0	0	0	0	0	0	0	66.85	0	0	12
2011	9	16	1	5	29	32	0	0	0	0	0	0	0	66.76	0	0	12
2011	9	16	1	15	29	32	0	0	0	0	0	0	0	66.69	0	0	12
2011	9	16	1	25	29	31	0	0	0	0	0	0	0	66.6	0	0	12
2011	9	16	1	35	29	32	0	0	0	0	0	0	0	66.49	0	0	12
2011	9	16	1	45	29	31	0	0	0	0	0	0	0	66.38	0	0	11.8
2011	9	16	1	55	29	32	0	0	0	0	0	0	0	66.29	0	0	11.8
2011	9	16	2	5	29	32	0	0	0	0	0	0	0	66.16	0	0	11.8
2011	9	16	2	15	29	32	0	0	0	0	0	0	0	66.04	0	0	11.8
2011	9	16	2	25	29	31	0	0	0	0	0	0	0	65.93	0	0	11.8
2011	9	16	2	35	29	31	0	0	0	0	0	0	0	65.8	0	0	11.8
2011	9	16	2	45	29	32	0	0	0	0	0	0	0	65.68	0	0	11.8
2011	9	16	2	55	29	33	0	0	0	0	0	0	0	65.55	0	0	11.8
2011	9	16	3	5	29	32	0	0	0	0	0	0	0	65.43	0	0	11.8
2011	9	16	3	15	29	32	0	0	0	0	0	0	0	65.3	0	0	11.8
2011	9	16	3	25	29	32	0	0	0	0	0	0	0	65.16	0	0	11.8
2011	9	16	3	35	29	33	0	0	0	0	0	0	0	65.01	0	0	11.8
2011	9	16	3	45	29	31	0	0	0	0	0	0	0	64.87	0	0	11.8
2011	9	16	3	55	29	32	0	0	0	0	0	0	0	64.74	0	0	11.8
2011	9	16	4	5	29	32	0	0	0	0	0	0	0	64.58	0	0	11.8
2011	9	16	4	15	29	32	0	0	0	0	0	0	0	64.44	0	0	11.8
2011	9	16	4	25	29	32	0	0	0	0	0	0	0	64.31	0	0	11.8
2011	9	16	4	35	29	32	0	0	0	0	0	0	0	64.17	0	0	11.8
2011	9	16	4	45	29	32	0	0	0	0	0	0	0	64	0	0	11.8
2011	9	16	4	55	29	32	0	0	0	0	0	0	0	63.86	0	0	11.8
2011	9	16	5	5	29	33	0	0	0	0	0	0	0	63.7	0	0	11.8
2011	9	16	5	15	29	32	0	0	0	0	0	0	0	63.55	0	0	11.8
2011	9	16	5	25	29	32	0	0	0	0	0	0	0	63.41	0	0	11.8
2011	9	16	5	35	29	32	0	0	0	0	0	0	0	63.27	0	0	11.8
2011	9	16	5	45	29	33	0	0	0	0	0	0	0	63.14	0	0	11.8
2011	9	16	5	55	29	33	0	0	0	0	0	0	0	63.01	0	0	11.8
2011	9	16	6	5	29	32	0	0	0	0	0	0	0	62.89	0	0	11.8
2011	9	16	6	15	29	32	0	0	0	0	0	0	0	62.76	0	0	11.8
2011	9	16	6	25	29	32	0	0	0	0	0	0	0	62.64	0	0	11.8
2011	9	16	6	35	29	32	0	0	0	0	0	0	0	62.51	0	0	11.8
2011	9	16	6	45	29	32	0	0	0	0	0	0	0	62.38	0	0	11.8
2011	9	16	6	55	29	32	0	0	0	0	0	0	0	62.28	0	0	11.8
2011	9	16	7	5	29	32	0	0	0	0	0	0	0	62.2	0	0	11.8
2011	9	16	7	15	29	33	0	0	0	0	0	0	0	62.15	0	0	12
2011	9	16	7	25	29	32	0	0	0	0	0	0	0	62.08	0	0	12
2011	9	16	7	35	29	33	0	0	0	0	0	0	0	62.01	0	0	12.2
2011	9	16	7	45	29	32	0	0	0	0	0	0	0	61.93	0	0	12.4
2011	9	16	7	55	29	33	0	0	0	0	0	0	0	61.88	0	0	12.6

Blackrock Return (0208)

Year	Month	Day	Hour	Minute	Second	Noise3	IceDetection	Heading	Pitch	Roll	StdDevHeading	StdDevPitch	StdDevRoll	Temperature	Pressure	StdDevPressure	Voltage
2011	9	16	8	5	29	32	0	0	0	0	0	0	0	61.84	0	0	12.8
2011	9	16	8	15	29	33	0	0	0	0	0	0	0	61.84	0	0	12.8
2011	9	16	8	25	29	32	0	0	0	0	0	0	0	61.88	0	0	13
2011	9	16	8	35	29	32	0	0	0	0	0	0	0	61.93	0	0	13
2011	9	16	8	45	29	33	0	0	0	0	0	0	0	62.01	0	0	13.2
2011	9	16	8	55	29	33	0	0	0	0	0	0	0	62.13	0	0	13.2
2011	9	16	9	5	29	33	0	0	0	0	0	0	0	62.29	0	0	13.2
2011	9	16	9	15	29	33	0	0	0	0	0	0	0	62.49	0	0	13.4
2011	9	16	9	25	29	32	0	0	0	0	0	0	0	62.98	0	0	13.4
2011	9	16	9	35	29	33	0	0	0	0	0	0	0	63.41	0	0	13.4
2011	9	16	9	45	29	33	0	0	0	0	0	0	0	63.73	0	0	13.4
2011	9	16	9	55	29	32	0	0	0	0	0	0	0	64.04	0	0	13.4
2011	9	16	10	5	29	32	0	0	0	0	0	0	0	64.35	0	0	13.4
2011	9	16	10	15	29	33	0	0	0	0	0	0	0	64.67	0	0	13.4
2011	9	16	10	25	29	33	0	0	0	0	0	0	0	65.01	0	0	13.4
2011	9	16	10	35	29	32	0	0	0	0	0	0	0	65.35	0	0	13.4
2011	9	16	10	45	29	32	0	0	0	0	0	0	0	65.71	0	0	13.4
2011	9	16	10	55	29	32	0	0	0	0	0	0	0	66.11	0	0	13.4
2011	9	16	11	5	29	33	0	0	0	0	0	0	0	66.51	0	0	13.4
2011	9	16	11	15	29	32	0	0	0	0	0	0	0	66.9	0	0	13.4
2011	9	16	11	25	29	32	0	0	0	0	0	0	0	67.32	0	0	13.4
2011	9	16	11	35	29	32	0	0	0	0	0	0	0	67.73	0	0	13.4
2011	9	16	11	45	29	33	0	0	0	0	0	0	0	68.13	0	0	13.4
2011	9	16	11	55	29	32	0	0	0	0	0	0	0	68.56	0	0	13.4
2011	9	16	12	5	29	32	0	0	0	0	0	0	0	68.97	0	0	13.4
2011	9	16	12	15	29	32	0	0	0	0	0	0	0	69.4	0	0	13.4
2011	9	16	12	25	29	32	0	0	0	0	0	0	0	69.8	0	0	13.4
2011	9	16	12	35	29	32	0	0	0	0	0	0	0	70.21	0	0	13.4
2011	9	16	12	45	29	32	0	0	0	0	0	0	0	70.65	0	0	13.4
2011	9	16	12	55	29	32	0	0	0	0	0	0	0	71.06	0	0	13.4
2011	9	16	13	5	29	32	0	0	0	0	0	0	0	71.46	0	0	13.4
2011	9	16	13	15	29	31	0	0	0	0	0	0	0	71.85	0	0	13.4
2011	9	16	13	25	29	31	0	0	0	0	0	0	0	72.21	0	0	13.4
2011	9	16	13	35	29	32	0	0	0	0	0	0	0	72.59	0	0	13.4
2011	9	16	13	45	29	31	0	0	0	0	0	0	0	72.91	0	0	13.4
2011	9	16	13	55	29	31	0	0	0	0	0	0	0	73.22	0	0	13.4
2011	9	16	14	5	29	31	0	0	0	0	0	0	0	73.51	0	0	13.4
2011	9	16	14	15	29	31	0	0	0	0	0	0	0	73.78	0	0	13.4
2011	9	16	14	25	29	31	0	0	0	0	0	0	0	74.03	0	0	13.4
2011	9	16	14	35	29	31	0	0	0	0	0	0	0	74.28	0	0	13.4
2011	9	16	14	45	29	31	0	0	0	0	0	0	0	74.48	0	0	13.4
2011	9	16	14	55	29	32	0	0	0	0	0	0	0	74.7	0	0	13.4
2011	9	16	15	5	29	31	0	0	0	0	0	0	0	74.71	0	0	13
2011	9	16	15	15	29	31	0	0	0	0	0	0	0	74.77	0	0	12.6
2011	9	16	15	25	29	31	0	0	0	0	0	0	0	74.77	0	0	12.8
2011	9	16	15	35	29	31	0	0	0	0	0	0	0	74.84	0	0	12.8

Blackrock Return (0208)

Year	Month	Day	Hour	Minute	Second	Noise3	IceDetection	Heading	Pitch	Roll	StdDevHeading	StdDevPitch	StdDevRoll	Temperature	Pressure	StdDevPressure	Voltage
2011	9	16	15	45	29	31	0	0	0	0	0	0	0	74.84	0	0	12.6
2011	9	16	15	55	29	31	0	0	0	0	0	0	0	74.82	0	0	12.8
2011	9	16	16	5	29	31	0	0	0	0	0	0	0	74.82	0	0	12.6
2011	9	16	16	15	29	31	0	0	0	0	0	0	0	74.95	0	0	12.8
2011	9	16	16	25	29	31	0	0	0	0	0	0	0	75.04	0	0	12.6
2011	9	16	16	35	29	31	0	0	0	0	0	0	0	75.07	0	0	12.6
2011	9	16	16	45	29	30	0	0	0	0	0	0	0	75.15	0	0	12.6
2011	9	16	16	55	29	31	0	0	0	0	0	0	0	75.15	0	0	12.4
2011	9	16	17	5	29	31	0	0	0	0	0	0	0	75.06	0	0	12.2
2011	9	16	17	15	29	31	0	0	0	0	0	0	0	74.88	0	0	12.2
2011	9	16	17	25	29	31	0	0	0	0	0	0	0	74.59	0	0	12.2
2011	9	16	17	35	29	31	0	0	0	0	0	0	0	74.26	0	0	12.2
2011	9	16	17	45	29	31	0	0	0	0	0	0	0	73.89	0	0	12.2
2011	9	16	17	55	29	31	0	0	0	0	0	0	0	73.53	0	0	12.2
2011	9	16	18	5	29	31	0	0	0	0	0	0	0	73.18	0	0	12.2
2011	9	16	18	15	29	31	0	0	0	0	0	0	0	72.86	0	0	12.2
2011	9	16	18	25	29	32	0	0	0	0	0	0	0	72.59	0	0	12.2
2011	9	16	18	35	29	31	0	0	0	0	0	0	0	72.32	0	0	12
2011	9	16	18	45	29	31	0	0	0	0	0	0	0	72.09	0	0	12
2011	9	16	18	55	29	31	0	0	0	0	0	0	0	71.85	0	0	12
2011	9	16	19	5	29	32	0	0	0	0	0	0	0	71.62	0	0	12
2011	9	16	19	15	29	32	0	0	0	0	0	0	0	71.38	0	0	12
2011	9	16	19	25	29	31	0	0	0	0	0	0	0	71.13	0	0	12
2011	9	16	19	35	29	31	0	0	0	0	0	0	0	70.88	0	0	12
2011	9	16	19	45	29	31	0	0	0	0	0	0	0	70.63	0	0	12
2011	9	16	19	55	29	32	0	0	0	0	0	0	0	70.36	0	0	12
2011	9	16	20	5	29	31	0	0	0	0	0	0	0	70.12	0	0	12
2011	9	16	20	15	29	32	0	0	0	0	0	0	0	69.89	0	0	12
2011	9	16	20	25	29	31	0	0	0	0	0	0	0	69.69	0	0	12
2011	9	16	20	35	29	31	0	0	0	0	0	0	0	69.48	0	0	12
2011	9	16	20	45	29	32	0	0	0	0	0	0	0	69.3	0	0	12
2011	9	16	20	55	29	31	0	0	0	0	0	0	0	69.1	0	0	12
2011	9	16	21	5	29	31	0	0	0	0	0	0	0	68.9	0	0	12
2011	9	16	21	15	29	32	0	0	0	0	0	0	0	68.72	0	0	12
2011	9	16	21	25	29	32	0	0	0	0	0	0	0	68.52	0	0	12
2011	9	16	21	35	29	31	0	0	0	0	0	0	0	68.34	0	0	12
2011	9	16	21	45	29	32	0	0	0	0	0	0	0	68.14	0	0	12
2011	9	16	21	55	29	31	0	0	0	0	0	0	0	67.95	0	0	12
2011	9	16	22	5	29	31	0	0	0	0	0	0	0	67.77	0	0	12
2011	9	16	22	15	29	32	0	0	0	0	0	0	0	67.6	0	0	12
2011	9	16	22	25	29	32	0	0	0	0	0	0	0	67.44	0	0	12
2011	9	16	22	35	29	32	0	0	0	0	0	0	0	67.3	0	0	12
2011	9	16	22	45	29	32	0	0	0	0	0	0	0	67.15	0	0	12
2011	9	16	22	55	29	32	0	0	0	0	0	0	0	66.99	0	0	12
2011	9	16	23	5	29	32	0	0	0	0	0	0	0	66.87	0	0	12
2011	9	16	23	15	29	32	0	0	0	0	0	0	0	66.72	0	0	12

Blackrock Return (0208)

Year	Month	Day	Hour	Minute	Second	Noise3	IceDetection	Heading	Pitch	Roll	StdDevHeading	StdDevPitch	StdDevRoll	Temperature	Pressure	StdDevPressure	Voltage
2011	9	16	23	25	29	32	0	0	0	0	0	0	0	66.56	0	0	12
2011	9	16	23	35	29	32	0	0	0	0	0	0	0	66.4	0	0	12
2011	9	16	23	45	29	32	0	0	0	0	0	0	0	66.25	0	0	12
2011	9	16	23	55	29	32	0	0	0	0	0	0	0	66.11	0	0	12
2011	9	17	0	5	29	32	0	0	0	0	0	0	0	65.97	0	0	12
2011	9	17	0	15	29	32	0	0	0	0	0	0	0	65.82	0	0	12
2011	9	17	0	25	29	33	0	0	0	0	0	0	0	65.64	0	0	12
2011	9	17	0	35	29	32	0	0	0	0	0	0	0	65.48	0	0	12
2011	9	17	0	45	29	32	0	0	0	0	0	0	0	65.34	0	0	12
2011	9	17	0	55	29	32	0	0	0	0	0	0	0	65.17	0	0	12
2011	9	17	1	5	29	32	0	0	0	0	0	0	0	65.05	0	0	12
2011	9	17	1	15	29	33	0	0	0	0	0	0	0	64.94	0	0	12
2011	9	17	1	25	29	32	0	0	0	0	0	0	0	64.8	0	0	12
2011	9	17	1	35	29	33	0	0	0	0	0	0	0	64.65	0	0	12
2011	9	17	1	45	29	32	0	0	0	0	0	0	0	64.53	0	0	12
2011	9	17	1	55	29	32	0	0	0	0	0	0	0	64.4	0	0	12
2011	9	17	2	5	29	32	0	0	0	0	0	0	0	64.29	0	0	12
2011	9	17	2	15	29	32	0	0	0	0	0	0	0	64.2	0	0	12
2011	9	17	2	25	29	32	0	0	0	0	0	0	0	64.08	0	0	11.8
2011	9	17	2	35	29	32	0	0	0	0	0	0	0	63.93	0	0	11.8
2011	9	17	2	45	29	32	0	0	0	0	0	0	0	63.75	0	0	11.8
2011	9	17	2	55	29	32	0	0	0	0	0	0	0	63.59	0	0	11.8
2011	9	17	3	5	29	32	0	0	0	0	0	0	0	63.45	0	0	11.8
2011	9	17	3	15	29	32	0	0	0	0	0	0	0	63.3	0	0	11.8
2011	9	17	3	25	29	32	0	0	0	0	0	0	0	63.16	0	0	11.8
2011	9	17	3	35	29	32	0	0	0	0	0	0	0	63.03	0	0	11.8
2011	9	17	3	45	29	32	0	0	0	0	0	0	0	62.89	0	0	11.8
2011	9	17	3	55	29	32	0	0	0	0	0	0	0	62.73	0	0	11.8
2011	9	17	4	5	29	32	0	0	0	0	0	0	0	62.58	0	0	11.8
2011	9	17	4	15	29	32	0	0	0	0	0	0	0	62.4	0	0	11.8
2011	9	17	4	25	29	33	0	0	0	0	0	0	0	62.22	0	0	11.8
2011	9	17	4	35	29	32	0	0	0	0	0	0	0	62.06	0	0	11.8
2011	9	17	4	45	29	33	0	0	0	0	0	0	0	61.86	0	0	11.8
2011	9	17	4	55	29	33	0	0	0	0	0	0	0	61.66	0	0	11.8
2011	9	17	5	5	29	33	0	0	0	0	0	0	0	61.48	0	0	11.8
2011	9	17	5	15	29	31	0	0	0	0	0	0	0	61.29	0	0	11.8
2011	9	17	5	25	29	33	0	0	0	0	0	0	0	61.09	0	0	11.8
2011	9	17	5	35	29	33	0	0	0	0	0	0	0	60.91	0	0	11.8
2011	9	17	5	45	29	32	0	0	0	0	0	0	0	60.71	0	0	11.8
2011	9	17	5	55	29	32	0	0	0	0	0	0	0	60.53	0	0	11.8
2011	9	17	6	5	29	33	0	0	0	0	0	0	0	60.35	0	0	11.8
2011	9	17	6	15	29	32	0	0	0	0	0	0	0	60.19	0	0	11.8
2011	9	17	6	25	29	32	0	0	0	0	0	0	0	60.01	0	0	11.8
2011	9	17	6	35	29	32	0	0	0	0	0	0	0	59.85	0	0	11.8
2011	9	17	6	45	29	33	0	0	0	0	0	0	0	59.7	0	0	11.8
2011	9	17	6	55	29	32	0	0	0	0	0	0	0	59.56	0	0	11.8

Blackrock Return (0208)

Year	Month	Day	Hour	Minute	Second	Noise3	IceDetection	Heading	Pitch	Roll	StdDevHeading	StdDevPitch	StdDevRoll	Temperature	Pressure	StdDevPressure	Voltage
2011	9	17	7	5	29	33	0	0	0	0	0	0	0	59.41	0	0	11.8
2011	9	17	7	15	29	33	0	0	0	0	0	0	0	59.29	0	0	11.8
2011	9	17	7	25	29	33	0	0	0	0	0	0	0	59.18	0	0	11.8
2011	9	17	7	35	29	32	0	0	0	0	0	0	0	59.07	0	0	12.2
2011	9	17	7	45	29	32	0	0	0	0	0	0	0	58.96	0	0	12.4
2011	9	17	7	55	29	34	0	0	0	0	0	0	0	58.87	0	0	12.6
2011	9	17	8	5	29	33	0	0	0	0	0	0	0	58.84	0	0	12.8
2011	9	17	8	15	29	33	0	0	0	0	0	0	0	58.8	0	0	12.8
2011	9	17	8	25	29	33	0	0	0	0	0	0	0	58.78	0	0	13
2011	9	17	8	35	29	33	0	0	0	0	0	0	0	58.82	0	0	13
2011	9	17	8	45	29	33	0	0	0	0	0	0	0	58.86	0	0	13
2011	9	17	8	55	29	33	0	0	0	0	0	0	0	58.96	0	0	13.2
2011	9	17	9	5	29	33	0	0	0	0	0	0	0	59.09	0	0	13.2
2011	9	17	9	15	29	32	0	0	0	0	0	0	0	59.25	0	0	13.2
2011	9	17	9	25	29	33	0	0	0	0	0	0	0	59.63	0	0	13.4
2011	9	17	9	35	29	33	0	0	0	0	0	0	0	60.21	0	0	13.4
2011	9	17	9	45	29	33	0	0	0	0	0	0	0	60.53	0	0	13.4
2011	9	17	9	55	29	33	0	0	0	0	0	0	0	60.87	0	0	13.6
2011	9	17	10	5	29	33	0	0	0	0	0	0	0	61.21	0	0	13.6
2011	9	17	10	15	29	32	0	0	0	0	0	0	0	61.54	0	0	13.6
2011	9	17	10	25	29	32	0	0	0	0	0	0	0	61.92	0	0	13.6
2011	9	17	10	35	29	32	0	0	0	0	0	0	0	62.28	0	0	13.6
2011	9	17	10	45	29	33	0	0	0	0	0	0	0	62.64	0	0	13.6
2011	9	17	10	55	29	33	0	0	0	0	0	0	0	63.07	0	0	13.6
2011	9	17	11	5	29	33	0	0	0	0	0	0	0	63.48	0	0	13.6
2011	9	17	11	15	29	33	0	0	0	0	0	0	0	63.93	0	0	13.6
2011	9	17	11	25	29	32	0	0	0	0	0	0	0	64.36	0	0	13.6
2011	9	17	11	35	29	32	0	0	0	0	0	0	0	64.83	0	0	13.6
2011	9	17	11	45	29	33	0	0	0	0	0	0	0	65.35	0	0	13.6
2011	9	17	11	55	29	32	0	0	0	0	0	0	0	65.84	0	0	13.4
2011	9	17	12	5	29	32	0	0	0	0	0	0	0	66.34	0	0	13.4
2011	9	17	12	15	29	32	0	0	0	0	0	0	0	66.88	0	0	13.4
2011	9	17	12	25	29	32	0	0	0	0	0	0	0	67.41	0	0	13.4
2011	9	17	12	35	29	32	0	0	0	0	0	0	0	67.95	0	0	13.4
2011	9	17	12	45	29	32	0	0	0	0	0	0	0	68.47	0	0	13.4
2011	9	17	12	55	29	32	0	0	0	0	0	0	0	68.99	0	0	13.4
2011	9	17	13	5	29	31	0	0	0	0	0	0	0	69.48	0	0	13.4
2011	9	17	13	15	29	31	0	0	0	0	0	0	0	69.96	0	0	13.4
2011	9	17	13	25	29	31	0	0	0	0	0	0	0	70.47	0	0	13.4
2011	9	17	13	35	29	32	0	0	0	0	0	0	0	70.92	0	0	13.4
2011	9	17	13	45	29	32	0	0	0	0	0	0	0	71.38	0	0	13.4
2011	9	17	13	55	29	32	0	0	0	0	0	0	0	71.82	0	0	13.2
2011	9	17	14	5	29	32	0	0	0	0	0	0	0	72.28	0	0	13.2
2011	9	17	14	15	29	31	0	0	0	0	0	0	0	72.68	0	0	13.2
2011	9	17	14	25	29	32	0	0	0	0	0	0	0	73.06	0	0	13.2
2011	9	17	14	35	29	31	0	0	0	0	0	0	0	73.42	0	0	13.2

Blackrock Return (0208)

Year	Month	Day	Hour	Minute	Second	Noise3	IceDetection	Heading	Pitch	Roll	StdDevHeading	StdDevPitch	StdDevRoll	Temperature	Pressure	StdDevPressure	Voltage
2011	9	17	14	45	29	32	0	0	0	0	0	0	0	73.76	0	0	13.2
2011	9	17	14	55	29	31	0	0	0	0	0	0	0	74.07	0	0	13.2
2011	9	17	15	5	29	31	0	0	0	0	0	0	0	74.34	0	0	13.2
2011	9	17	15	15	29	31	0	0	0	0	0	0	0	74.57	0	0	13.2
2011	9	17	15	25	29	31	0	0	0	0	0	0	0	74.75	0	0	13.2
2011	9	17	15	35	29	31	0	0	0	0	0	0	0	74.91	0	0	13.2
2011	9	17	15	45	29	31	0	0	0	0	0	0	0	75.02	0	0	13.2
2011	9	17	15	55	29	31	0	0	0	0	0	0	0	75.13	0	0	13
2011	9	17	16	5	29	31	0	0	0	0	0	0	0	75.2	0	0	12.8
2011	9	17	16	15	29	31	0	0	0	0	0	0	0	75.22	0	0	12.6
2011	9	17	16	25	29	31	0	0	0	0	0	0	0	75.22	0	0	12.6
2011	9	17	16	35	29	31	0	0	0	0	0	0	0	75.16	0	0	12.4
2011	9	17	16	45	29	31	0	0	0	0	0	0	0	75.09	0	0	12.4
2011	9	17	16	55	29	31	0	0	0	0	0	0	0	74.98	0	0	12.4
2011	9	17	17	5	29	31	0	0	0	0	0	0	0	74.84	0	0	12.2
2011	9	17	17	15	29	31	0	0	0	0	0	0	0	74.62	0	0	12.2
2011	9	17	17	25	29	31	0	0	0	0	0	0	0	74.39	0	0	12.2
2011	9	17	17	35	29	32	0	0	0	0	0	0	0	74.1	0	0	12.2
2011	9	17	17	45	29	30	0	0	0	0	0	0	0	73.78	0	0	12.2
2011	9	17	17	55	29	31	0	0	0	0	0	0	0	73.47	0	0	12.2
2011	9	17	18	5	29	31	0	0	0	0	0	0	0	73.17	0	0	12.2
2011	9	17	18	15	29	31	0	0	0	0	0	0	0	72.84	0	0	12.2
2011	9	17	18	25	29	31	0	0	0	0	0	0	0	72.5	0	0	12.2
2011	9	17	18	35	29	31	0	0	0	0	0	0	0	72.18	0	0	12
2011	9	17	18	45	29	30	0	0	0	0	0	0	0	71.87	0	0	12
2011	9	17	18	55	29	31	0	0	0	0	0	0	0	71.58	0	0	12
2011	9	17	19	5	29	31	0	0	0	0	0	0	0	71.29	0	0	12
2011	9	17	19	15	29	31	0	0	0	0	0	0	0	71.04	0	0	12
2011	9	17	19	25	29	32	0	0	0	0	0	0	0	70.77	0	0	12
2011	9	17	19	35	29	31	0	0	0	0	0	0	0	70.5	0	0	12
2011	9	17	19	45	29	31	0	0	0	0	0	0	0	70.21	0	0	12
2011	9	17	19	55	29	31	0	0	0	0	0	0	0	69.94	0	0	12
2011	9	17	20	5	29	32	0	0	0	0	0	0	0	69.66	0	0	12
2011	9	17	20	15	29	31	0	0	0	0	0	0	0	69.42	0	0	12
2011	9	17	20	25	29	32	0	0	0	0	0	0	0	69.19	0	0	12
2011	9	17	20	35	29	32	0	0	0	0	0	0	0	68.97	0	0	12
2011	9	17	20	45	29	32	0	0	0	0	0	0	0	68.79	0	0	12
2011	9	17	20	55	29	31	0	0	0	0	0	0	0	68.61	0	0	12
2011	9	17	21	5	29	31	0	0	0	0	0	0	0	68.41	0	0	12
2011	9	17	21	15	29	31	0	0	0	0	0	0	0	68.25	0	0	12
2011	9	17	21	25	29	32	0	0	0	0	0	0	0	68.11	0	0	12
2011	9	17	21	35	29	32	0	0	0	0	0	0	0	67.96	0	0	12
2011	9	17	21	45	29	32	0	0	0	0	0	0	0	67.84	0	0	12
2011	9	17	21	55	29	32	0	0	0	0	0	0	0	67.71	0	0	12
2011	9	17	22	5	29	31	0	0	0	0	0	0	0	67.59	0	0	12
2011	9	17	22	15	29	33	0	0	0	0	0	0	0	67.46	0	0	12

Blackrock Return (0208)

Year	Month	Day	Hour	Minute	Second	Noise3	IceDetection	Heading	Pitch	Roll	StdDevHeading	StdDevPitch	StdDevRoll	Temperature	Pressure	StdDevPressure	Voltage
2011	9	17	22	25	29	32	0	0	0	0	0	0	0	67.33	0	0	12
2011	9	17	22	35	29	32	0	0	0	0	0	0	0	67.21	0	0	12
2011	9	17	22	45	29	32	0	0	0	0	0	0	0	67.1	0	0	12
2011	9	17	22	55	29	32	0	0	0	0	0	0	0	67.01	0	0	12
2011	9	17	23	5	29	32	0	0	0	0	0	0	0	66.9	0	0	12
2011	9	17	23	15	29	32	0	0	0	0	0	0	0	66.81	0	0	12
2011	9	17	23	25	29	32	0	0	0	0	0	0	0	66.7	0	0	12
2011	9	17	23	35	29	32	0	0	0	0	0	0	0	66.61	0	0	12
2011	9	17	23	45	29	31	0	0	0	0	0	0	0	66.52	0	0	12
2011	9	17	23	55	29	32	0	0	0	0	0	0	0	66.45	0	0	12
2011	9	18	0	5	29	32	0	0	0	0	0	0	0	66.36	0	0	12
2011	9	18	0	15	29	32	0	0	0	0	0	0	0	66.29	0	0	12
2011	9	18	0	25	29	32	0	0	0	0	0	0	0	66.2	0	0	12
2011	9	18	0	35	29	32	0	0	0	0	0	0	0	66.11	0	0	12
2011	9	18	0	45	29	32	0	0	0	0	0	0	0	66.02	0	0	12
2011	9	18	0	55	29	32	0	0	0	0	0	0	0	65.93	0	0	12
2011	9	18	1	5	29	32	0	0	0	0	0	0	0	65.86	0	0	12
2011	9	18	1	15	29	32	0	0	0	0	0	0	0	65.77	0	0	12
2011	9	18	1	25	29	32	0	0	0	0	0	0	0	65.68	0	0	12
2011	9	18	1	35	29	32	0	0	0	0	0	0	0	65.61	0	0	11.8
2011	9	18	1	45	29	32	0	0	0	0	0	0	0	65.5	0	0	11.8
2011	9	18	1	55	29	32	0	0	0	0	0	0	0	65.41	0	0	11.8
2011	9	18	2	5	29	32	0	0	0	0	0	0	0	65.3	0	0	11.8
2011	9	18	2	15	29	32	0	0	0	0	0	0	0	65.19	0	0	11.8
2011	9	18	2	25	29	32	0	0	0	0	0	0	0	65.08	0	0	11.8
2011	9	18	2	35	29	32	0	0	0	0	0	0	0	64.98	0	0	11.8
2011	9	18	2	45	29	32	0	0	0	0	0	0	0	64.85	0	0	11.8
2011	9	18	2	55	29	32	0	0	0	0	0	0	0	64.72	0	0	11.8
2011	9	18	3	5	29	32	0	0	0	0	0	0	0	64.58	0	0	11.8
2011	9	18	3	15	29	32	0	0	0	0	0	0	0	64.45	0	0	11.8
2011	9	18	3	25	29	33	0	0	0	0	0	0	0	64.31	0	0	11.8
2011	9	18	3	35	29	33	0	0	0	0	0	0	0	64.17	0	0	11.8
2011	9	18	3	45	29	32	0	0	0	0	0	0	0	64	0	0	11.8
2011	9	18	3	55	29	31	0	0	0	0	0	0	0	63.86	0	0	11.8
2011	9	18	4	5	29	32	0	0	0	0	0	0	0	63.7	0	0	11.8
2011	9	18	4	15	29	32	0	0	0	0	0	0	0	63.54	0	0	11.8
2011	9	18	4	25	29	33	0	0	0	0	0	0	0	63.37	0	0	11.8
2011	9	18	4	35	29	32	0	0	0	0	0	0	0	63.19	0	0	11.8
2011	9	18	4	45	29	32	0	0	0	0	0	0	0	63.03	0	0	11.8
2011	9	18	4	55	29	33	0	0	0	0	0	0	0	62.87	0	0	11.8
2011	9	18	5	5	29	33	0	0	0	0	0	0	0	62.69	0	0	11.8
2011	9	18	5	15	29	32	0	0	0	0	0	0	0	62.51	0	0	11.8
2011	9	18	5	25	29	33	0	0	0	0	0	0	0	62.33	0	0	11.8
2011	9	18	5	35	29	32	0	0	0	0	0	0	0	62.17	0	0	11.8
2011	9	18	5	45	29	33	0	0	0	0	0	0	0	61.99	0	0	11.8
2011	9	18	5	55	29	33	0	0	0	0	0	0	0	61.81	0	0	11.8

Blackrock Return (0208)

Year	Month	Day	Hour	Minute	Second	Noise3	IceDetection	Heading	Pitch	Roll	StdDevHeading	StdDevPitch	StdDevRoll	Temperature	Pressure	StdDevPressure	Voltage
2011	9	18	6	5	29	32	0	0	0	0	0	0	0	61.61	0	0	11.8
2011	9	18	6	15	29	33	0	0	0	0	0	0	0	61.43	0	0	11.8
2011	9	18	6	25	29	32	0	0	0	0	0	0	0	61.27	0	0	11.8
2011	9	18	6	35	29	32	0	0	0	0	0	0	0	61.11	0	0	11.8
2011	9	18	6	45	29	33	0	0	0	0	0	0	0	60.93	0	0	11.8
2011	9	18	6	55	29	33	0	0	0	0	0	0	0	60.78	0	0	11.8
2011	9	18	7	5	29	32	0	0	0	0	0	0	0	60.64	0	0	11.8
2011	9	18	7	15	29	33	0	0	0	0	0	0	0	60.49	0	0	11.8
2011	9	18	7	25	29	33	0	0	0	0	0	0	0	60.37	0	0	11.8
2011	9	18	7	35	29	32	0	0	0	0	0	0	0	60.24	0	0	12.2
2011	9	18	7	45	29	32	0	0	0	0	0	0	0	60.13	0	0	12.4
2011	9	18	7	55	29	33	0	0	0	0	0	0	0	60.04	0	0	12.6
2011	9	18	8	5	29	33	0	0	0	0	0	0	0	59.97	0	0	12.8
2011	9	18	8	15	29	32	0	0	0	0	0	0	0	59.95	0	0	12.8
2011	9	18	8	25	29	32	0	0	0	0	0	0	0	59.95	0	0	13
2011	9	18	8	35	29	33	0	0	0	0	0	0	0	59.97	0	0	13.2
2011	9	18	8	45	29	33	0	0	0	0	0	0	0	60.04	0	0	13.2
2011	9	18	8	55	29	33	0	0	0	0	0	0	0	60.13	0	0	13.2
2011	9	18	9	5	29	32	0	0	0	0	0	0	0	60.28	0	0	13.4
2011	9	18	9	15	29	34	0	0	0	0	0	0	0	60.44	0	0	13.4
2011	9	18	9	25	29	33	0	0	0	0	0	0	0	60.71	0	0	13.4
2011	9	18	9	35	29	33	0	0	0	0	0	0	0	61.34	0	0	13.6
2011	9	18	9	45	29	33	0	0	0	0	0	0	0	61.66	0	0	13.6
2011	9	18	9	55	29	33	0	0	0	0	0	0	0	61.97	0	0	13.6
2011	9	18	10	5	29	33	0	0	0	0	0	0	0	62.28	0	0	13.6
2011	9	18	10	15	29	33	0	0	0	0	0	0	0	62.64	0	0	13.6
2011	9	18	10	25	29	33	0	0	0	0	0	0	0	62.98	0	0	13.6
2011	9	18	10	35	29	33	0	0	0	0	0	0	0	63.34	0	0	13.6
2011	9	18	10	45	29	32	0	0	0	0	0	0	0	63.73	0	0	13.6
2011	9	18	10	55	29	33	0	0	0	0	0	0	0	64.13	0	0	13.4
2011	9	18	11	5	29	33	0	0	0	0	0	0	0	64.58	0	0	13.4
2011	9	18	11	15	29	32	0	0	0	0	0	0	0	65.03	0	0	13.4
2011	9	18	11	25	29	32	0	0	0	0	0	0	0	65.5	0	0	13.4
2011	9	18	11	35	29	32	0	0	0	0	0	0	0	66	0	0	13.4
2011	9	18	11	45	29	32	0	0	0	0	0	0	0	66.49	0	0	13.4
2011	9	18	11	55	29	32	0	0	0	0	0	0	0	67.01	0	0	13.4
2011	9	18	12	5	29	32	0	0	0	0	0	0	0	67.51	0	0	13.4
2011	9	18	12	15	29	32	0	0	0	0	0	0	0	68.05	0	0	13.4
2011	9	18	12	25	29	32	0	0	0	0	0	0	0	68.54	0	0	13.4
2011	9	18	12	35	29	32	0	0	0	0	0	0	0	69.06	0	0	13.4
2011	9	18	12	45	29	32	0	0	0	0	0	0	0	69.58	0	0	13.4
2011	9	18	12	55	29	33	0	0	0	0	0	0	0	70.09	0	0	13.4
2011	9	18	13	5	29	32	0	0	0	0	0	0	0	70.57	0	0	13.4
2011	9	18	13	15	29	31	0	0	0	0	0	0	0	71.08	0	0	13.4
2011	9	18	13	25	29	32	0	0	0	0	0	0	0	71.55	0	0	13.4
2011	9	18	13	35	29	31	0	0	0	0	0	0	0	72	0	0	13.2

Blackrock Return (0208)

Year	Month	Day	Hour	Minute	Second	Noise3	IceDetection	Heading	Pitch	Roll	StdDevHeading	StdDevPitch	StdDevRoll	Temperature	Pressure	StdDevPressure	Voltage
2011	9	18	13	45	29	31	0	0	0	0	0	0	0	72.43	0	0	13.2
2011	9	18	13	55	29	31	0	0	0	0	0	0	0	72.82	0	0	13.2
2011	9	18	14	5	29	31	0	0	0	0	0	0	0	73.2	0	0	13.2
2011	9	18	14	15	29	31	0	0	0	0	0	0	0	73.56	0	0	13.2
2011	9	18	14	25	29	31	0	0	0	0	0	0	0	73.89	0	0	13.2
2011	9	18	14	35	29	31	0	0	0	0	0	0	0	74.17	0	0	13.2
2011	9	18	14	45	29	31	0	0	0	0	0	0	0	74.46	0	0	13.2
2011	9	18	14	55	29	31	0	0	0	0	0	0	0	74.71	0	0	13.2
2011	9	18	15	5	29	31	0	0	0	0	0	0	0	74.91	0	0	13.2
2011	9	18	15	15	29	31	0	0	0	0	0	0	0	75.09	0	0	13.2
2011	9	18	15	25	29	31	0	0	0	0	0	0	0	75.22	0	0	13.2
2011	9	18	15	35	29	31	0	0	0	0	0	0	0	75.34	0	0	13.2
2011	9	18	15	45	29	30	0	0	0	0	0	0	0	75.42	0	0	13.2
2011	9	18	15	55	29	30	0	0	0	0	0	0	0	75.47	0	0	13
2011	9	18	16	5	29	31	0	0	0	0	0	0	0	75.52	0	0	12.8
2011	9	18	16	15	29	32	0	0	0	0	0	0	0	75.52	0	0	12.6
2011	9	18	16	25	29	31	0	0	0	0	0	0	0	75.49	0	0	12.6
2011	9	18	16	35	29	31	0	0	0	0	0	0	0	75.42	0	0	12.4
2011	9	18	16	45	29	31	0	0	0	0	0	0	0	75.29	0	0	12.4
2011	9	18	16	55	29	31	0	0	0	0	0	0	0	75.18	0	0	12.4
2011	9	18	17	5	29	31	0	0	0	0	0	0	0	75.02	0	0	12.2
2011	9	18	17	15	29	30	0	0	0	0	0	0	0	74.82	0	0	12.2
2011	9	18	17	25	29	30	0	0	0	0	0	0	0	74.61	0	0	12.2
2011	9	18	17	35	29	31	0	0	0	0	0	0	0	74.34	0	0	12.2
2011	9	18	17	45	29	31	0	0	0	0	0	0	0	74.03	0	0	12.2
2011	9	18	17	55	29	31	0	0	0	0	0	0	0	73.74	0	0	12.2
2011	9	18	18	5	29	31	0	0	0	0	0	0	0	73.44	0	0	12.2
2011	9	18	18	15	29	31	0	0	0	0	0	0	0	73.15	0	0	12.2
2011	9	18	18	25	29	32	0	0	0	0	0	0	0	72.84	0	0	12.2
2011	9	18	18	35	29	30	0	0	0	0	0	0	0	72.57	0	0	12
2011	9	18	18	45	29	31	0	0	0	0	0	0	0	72.32	0	0	12
2011	9	18	18	55	29	31	0	0	0	0	0	0	0	72.07	0	0	12
2011	9	18	19	5	29	31	0	0	0	0	0	0	0	71.83	0	0	12
2011	9	18	19	15	29	31	0	0	0	0	0	0	0	71.6	0	0	12
2011	9	18	19	25	29	31	0	0	0	0	0	0	0	71.37	0	0	12
2011	9	18	19	35	29	31	0	0	0	0	0	0	0	71.13	0	0	12
2011	9	18	19	45	29	31	0	0	0	0	0	0	0	70.92	0	0	12
2011	9	18	19	55	29	31	0	0	0	0	0	0	0	70.68	0	0	12
2011	9	18	20	5	29	32	0	0	0	0	0	0	0	70.45	0	0	12
2011	9	18	20	15	29	32	0	0	0	0	0	0	0	70.23	0	0	12
2011	9	18	20	25	29	32	0	0	0	0	0	0	0	70.02	0	0	12
2011	9	18	20	35	29	31	0	0	0	0	0	0	0	69.82	0	0	12
2011	9	18	20	45	29	32	0	0	0	0	0	0	0	69.64	0	0	12
2011	9	18	20	55	29	32	0	0	0	0	0	0	0	69.46	0	0	12
2011	9	18	21	5	29	32	0	0	0	0	0	0	0	69.28	0	0	12
2011	9	18	21	15	29	31	0	0	0	0	0	0	0	69.12	0	0	12

Blackrock Return (0208)

Year	Month	Day	Hour	Minute	Second	Noise3	IceDetection	Heading	Pitch	Roll	StdDevHeading	StdDevPitch	StdDevRoll	Temperature	Pressure	StdDevPressure	Voltage
2011	9	18	21	25	29	32	0	0	0	0	0	0	0	68.97	0	0	12
2011	9	18	21	35	29	32	0	0	0	0	0	0	0	68.81	0	0	12
2011	9	18	21	45	29	31	0	0	0	0	0	0	0	68.68	0	0	12
2011	9	18	21	55	29	31	0	0	0	0	0	0	0	68.56	0	0	12
2011	9	18	22	5	29	32	0	0	0	0	0	0	0	68.41	0	0	12
2011	9	18	22	15	29	32	0	0	0	0	0	0	0	68.29	0	0	12
2011	9	18	22	25	29	32	0	0	0	0	0	0	0	68.16	0	0	12
2011	9	18	22	35	29	32	0	0	0	0	0	0	0	68.05	0	0	12
2011	9	18	22	45	29	32	0	0	0	0	0	0	0	67.95	0	0	12
2011	9	18	22	55	29	32	0	0	0	0	0	0	0	67.84	0	0	12
2011	9	18	23	5	29	31	0	0	0	0	0	0	0	67.75	0	0	12
2011	9	18	23	15	29	32	0	0	0	0	0	0	0	67.64	0	0	12
2011	9	18	23	25	29	32	0	0	0	0	0	0	0	67.53	0	0	12
2011	9	18	23	35	29	31	0	0	0	0	0	0	0	67.42	0	0	12
2011	9	18	23	45	29	31	0	0	0	0	0	0	0	67.32	0	0	12
2011	9	18	23	55	29	32	0	0	0	0	0	0	0	67.19	0	0	12
2011	9	19	0	5	29	32	0	0	0	0	0	0	0	67.08	0	0	12
2011	9	19	0	15	29	32	0	0	0	0	0	0	0	66.97	0	0	12
2011	9	19	0	25	29	32	0	0	0	0	0	0	0	66.87	0	0	12
2011	9	19	0	35	29	32	0	0	0	0	0	0	0	66.74	0	0	12
2011	9	19	0	45	29	32	0	0	0	0	0	0	0	66.61	0	0	12
2011	9	19	0	55	29	31	0	0	0	0	0	0	0	66.49	0	0	12
2011	9	19	1	5	29	32	0	0	0	0	0	0	0	66.34	0	0	12
2011	9	19	1	15	29	31	0	0	0	0	0	0	0	66.2	0	0	12
2011	9	19	1	25	29	32	0	0	0	0	0	0	0	66.07	0	0	11.8
2011	9	19	1	35	29	32	0	0	0	0	0	0	0	65.95	0	0	11.8
2011	9	19	1	45	29	32	0	0	0	0	0	0	0	65.82	0	0	11.8
2011	9	19	1	55	29	32	0	0	0	0	0	0	0	65.71	0	0	11.8
2011	9	19	2	5	29	32	0	0	0	0	0	0	0	65.57	0	0	11.8
2011	9	19	2	15	29	32	0	0	0	0	0	0	0	65.46	0	0	11.8
2011	9	19	2	25	29	33	0	0	0	0	0	0	0	65.32	0	0	11.8
2011	9	19	2	35	29	33	0	0	0	0	0	0	0	65.19	0	0	11.8
2011	9	19	2	45	29	31	0	0	0	0	0	0	0	65.05	0	0	11.8
2011	9	19	2	55	29	32	0	0	0	0	0	0	0	64.9	0	0	11.8
2011	9	19	3	5	29	32	0	0	0	0	0	0	0	64.76	0	0	11.8
2011	9	19	3	15	29	32	0	0	0	0	0	0	0	64.62	0	0	11.8
2011	9	19	3	25	29	32	0	0	0	0	0	0	0	64.47	0	0	11.8
2011	9	19	3	35	29	32	0	0	0	0	0	0	0	64.33	0	0	11.8
2011	9	19	3	45	29	32	0	0	0	0	0	0	0	64.2	0	0	11.8
2011	9	19	3	55	29	32	0	0	0	0	0	0	0	64.04	0	0	11.8
2011	9	19	4	5	29	32	0	0	0	0	0	0	0	63.9	0	0	11.8
2011	9	19	4	15	29	32	0	0	0	0	0	0	0	63.73	0	0	11.8
2011	9	19	4	25	29	31	0	0	0	0	0	0	0	63.57	0	0	11.8
2011	9	19	4	35	29	32	0	0	0	0	0	0	0	63.41	0	0	11.8
2011	9	19	4	45	29	33	0	0	0	0	0	0	0	63.25	0	0	11.8
2011	9	19	4	55	29	33	0	0	0	0	0	0	0	63.09	0	0	11.8

Blackrock Return (0208)

Year	Month	Day	Hour	Minute	Second	Noise3	IceDetection	Heading	Pitch	Roll	StdDevHeading	StdDevPitch	StdDevRoll	Temperature	Pressure	StdDevPressure	Voltage
2011	9	19	5	5	29	32	0	0	0	0	0	0	0	62.92	0	0	11.8
2011	9	19	5	15	29	33	0	0	0	0	0	0	0	62.78	0	0	11.8
2011	9	19	5	25	29	32	0	0	0	0	0	0	0	62.6	0	0	11.8
2011	9	19	5	35	29	32	0	0	0	0	0	0	0	62.44	0	0	11.8
2011	9	19	5	45	29	32	0	0	0	0	0	0	0	62.28	0	0	11.8
2011	9	19	5	55	29	33	0	0	0	0	0	0	0	62.1	0	0	11.8
2011	9	19	6	5	29	32	0	0	0	0	0	0	0	61.93	0	0	11.8
2011	9	19	6	15	29	32	0	0	0	0	0	0	0	61.77	0	0	11.8
2011	9	19	6	25	29	32	0	0	0	0	0	0	0	61.59	0	0	11.8
2011	9	19	6	35	29	33	0	0	0	0	0	0	0	61.45	0	0	11.8
2011	9	19	6	45	29	33	0	0	0	0	0	0	0	61.29	0	0	11.8
2011	9	19	6	55	29	32	0	0	0	0	0	0	0	61.14	0	0	11.8
2011	9	19	7	5	29	33	0	0	0	0	0	0	0	60.98	0	0	11.8
2011	9	19	7	15	29	32	0	0	0	0	0	0	0	60.84	0	0	11.8
2011	9	19	7	25	29	33	0	0	0	0	0	0	0	60.67	0	0	11.8
2011	9	19	7	35	29	32	0	0	0	0	0	0	0	60.55	0	0	12.2
2011	9	19	7	45	29	32	0	0	0	0	0	0	0	60.4	0	0	12.4
2011	9	19	7	55	29	33	0	0	0	0	0	0	0	60.33	0	0	12.6
2011	9	19	8	5	29	33	0	0	0	0	0	0	0	60.28	0	0	12.8
2011	9	19	8	15	29	32	0	0	0	0	0	0	0	60.26	0	0	13
2011	9	19	8	25	29	32	0	0	0	0	0	0	0	60.26	0	0	13
2011	9	19	8	35	29	33	0	0	0	0	0	0	0	60.31	0	0	13.2
2011	9	19	8	45	29	33	0	0	0	0	0	0	0	60.4	0	0	13.2
2011	9	19	8	55	29	33	0	0	0	0	0	0	0	60.51	0	0	13.2
2011	9	19	9	5	29	33	0	0	0	0	0	0	0	60.66	0	0	13.4
2011	9	19	9	15	29	32	0	0	0	0	0	0	0	60.84	0	0	13.4
2011	9	19	9	25	29	34	0	0	0	0	0	0	0	61.09	0	0	13.4
2011	9	19	9	35	29	32	0	0	0	0	0	0	0	61.77	0	0	13.4
2011	9	19	9	45	29	32	0	0	0	0	0	0	0	62.15	0	0	13.4
2011	9	19	9	55	29	32	0	0	0	0	0	0	0	62.49	0	0	13.4
2011	9	19	10	5	29	33	0	0	0	0	0	0	0	62.83	0	0	13.4
2011	9	19	10	15	29	32	0	0	0	0	0	0	0	63.18	0	0	13.4
2011	9	19	10	25	29	32	0	0	0	0	0	0	0	63.52	0	0	13.4
2011	9	19	10	35	29	33	0	0	0	0	0	0	0	63.91	0	0	13.4
2011	9	19	10	45	29	32	0	0	0	0	0	0	0	64.29	0	0	13.4
2011	9	19	10	55	29	33	0	0	0	0	0	0	0	64.74	0	0	13.4
2011	9	19	11	5	29	32	0	0	0	0	0	0	0	65.16	0	0	13.4
2011	9	19	11	15	29	32	0	0	0	0	0	0	0	65.61	0	0	13.4
2011	9	19	11	25	29	32	0	0	0	0	0	0	0	66.07	0	0	13.4
2011	9	19	11	35	29	33	0	0	0	0	0	0	0	66.6	0	0	13.4
2011	9	19	11	45	29	32	0	0	0	0	0	0	0	67.08	0	0	13.4
2011	9	19	11	55	29	32	0	0	0	0	0	0	0	67.59	0	0	13.4
2011	9	19	12	5	29	32	0	0	0	0	0	0	0	68.09	0	0	13.4
2011	9	19	12	15	29	31	0	0	0	0	0	0	0	68.58	0	0	13.4
2011	9	19	12	25	29	32	0	0	0	0	0	0	0	69.08	0	0	13.4
2011	9	19	12	35	29	31	0	0	0	0	0	0	0	69.55	0	0	13.2

Blackrock Return (0208)

Year	Month	Day	Hour	Minute	Second	Noise3	IceDetection	Heading	Pitch	Roll	StdDevHeading	StdDevPitch	StdDevRoll	Temperature	Pressure	StdDevPressure	Voltage
2011	9	19	12	45	29	32	0	0	0	0	0	0	0	70.05	0	0	13.2
2011	9	19	12	55	29	31	0	0	0	0	0	0	0	70.57	0	0	13.2
2011	9	19	13	5	29	32	0	0	0	0	0	0	0	71.06	0	0	13.2
2011	9	19	13	15	29	32	0	0	0	0	0	0	0	71.51	0	0	13.2
2011	9	19	13	25	29	32	0	0	0	0	0	0	0	71.96	0	0	13.2
2011	9	19	13	35	29	32	0	0	0	0	0	0	0	72.37	0	0	13.2
2011	9	19	13	45	29	32	0	0	0	0	0	0	0	72.79	0	0	13.2
2011	9	19	13	55	29	31	0	0	0	0	0	0	0	73.17	0	0	13.2
2011	9	19	14	5	29	32	0	0	0	0	0	0	0	73.54	0	0	13.2
2011	9	19	14	15	29	31	0	0	0	0	0	0	0	73.89	0	0	13.2
2011	9	19	14	25	29	31	0	0	0	0	0	0	0	74.21	0	0	13.2
2011	9	19	14	35	29	31	0	0	0	0	0	0	0	74.5	0	0	13.2
2011	9	19	14	45	29	32	0	0	0	0	0	0	0	74.77	0	0	13.2
2011	9	19	14	55	29	31	0	0	0	0	0	0	0	75.02	0	0	13.2
2011	9	19	15	5	29	31	0	0	0	0	0	0	0	75.24	0	0	13.2
2011	9	19	15	15	29	31	0	0	0	0	0	0	0	75.4	0	0	13.2
2011	9	19	15	25	29	31	0	0	0	0	0	0	0	75.52	0	0	13.2
2011	9	19	15	35	29	31	0	0	0	0	0	0	0	75.63	0	0	13.2
2011	9	19	15	45	29	30	0	0	0	0	0	0	0	75.7	0	0	13.2
2011	9	19	15	55	29	31	0	0	0	0	0	0	0	75.78	0	0	13
2011	9	19	16	5	29	31	0	0	0	0	0	0	0	75.81	0	0	12.8
2011	9	19	16	15	29	31	0	0	0	0	0	0	0	75.83	0	0	12.6
2011	9	19	16	25	29	31	0	0	0	0	0	0	0	75.69	0	0	12.4
2011	9	19	16	35	29	31	0	0	0	0	0	0	0	75.51	0	0	12.2
2011	9	19	16	45	29	31	0	0	0	0	0	0	0	75.31	0	0	12.2
2011	9	19	16	55	29	31	0	0	0	0	0	0	0	75.07	0	0	12.2
2011	9	19	17	5	29	31	0	0	0	0	0	0	0	74.8	0	0	12.2
2011	9	19	17	15	29	31	0	0	0	0	0	0	0	74.59	0	0	12.2
2011	9	19	17	25	29	31	0	0	0	0	0	0	0	74.37	0	0	12.2
2011	9	19	17	35	29	31	0	0	0	0	0	0	0	74.17	0	0	12.2
2011	9	19	17	45	29	30	0	0	0	0	0	0	0	73.99	0	0	12.2
2011	9	19	17	55	29	31	0	0	0	0	0	0	0	73.8	0	0	12.2
2011	9	19	18	5	29	32	0	0	0	0	0	0	0	73.6	0	0	12
2011	9	19	18	15	29	30	0	0	0	0	0	0	0	73.4	0	0	12
2011	9	19	18	25	29	31	0	0	0	0	0	0	0	73.2	0	0	12
2011	9	19	18	35	29	30	0	0	0	0	0	0	0	73.02	0	0	12
2011	9	19	18	45	29	31	0	0	0	0	0	0	0	72.82	0	0	12
2011	9	19	18	55	29	31	0	0	0	0	0	0	0	72.63	0	0	12
2011	9	19	19	5	29	31	0	0	0	0	0	0	0	72.45	0	0	12
2011	9	19	19	15	29	31	0	0	0	0	0	0	0	72.27	0	0	12
2011	9	19	19	25	29	31	0	0	0	0	0	0	0	72.05	0	0	12
2011	9	19	19	35	29	31	0	0	0	0	0	0	0	71.85	0	0	12
2011	9	19	19	45	29	31	0	0	0	0	0	0	0	71.65	0	0	12
2011	9	19	19	55	29	31	0	0	0	0	0	0	0	71.47	0	0	12
2011	9	19	20	5	29	31	0	0	0	0	0	0	0	71.29	0	0	12
2011	9	19	20	15	29	31	0	0	0	0	0	0	0	71.15	0	0	12

Blackrock Return (0208)

Year	Month	Day	Hour	Minute	Second	Noise3	IceDetection	Heading	Pitch	Roll	StdDevHeading	StdDevPitch	StdDevRoll	Temperature	Pressure	StdDevPressure	Voltage
2011	9	19	20	25	29	32	0	0	0	0	0	0	0	71.01	0	0	12
2011	9	19	20	35	29	31	0	0	0	0	0	0	0	70.84	0	0	12
2011	9	19	20	45	29	32	0	0	0	0	0	0	0	70.68	0	0	12
2011	9	19	20	55	29	31	0	0	0	0	0	0	0	70.52	0	0	12
2011	9	19	21	5	29	32	0	0	0	0	0	0	0	70.36	0	0	12
2011	9	19	21	15	29	32	0	0	0	0	0	0	0	70.2	0	0	12
2011	9	19	21	25	29	31	0	0	0	0	0	0	0	70.03	0	0	12
2011	9	19	21	35	29	32	0	0	0	0	0	0	0	69.91	0	0	12
2011	9	19	21	45	29	31	0	0	0	0	0	0	0	69.76	0	0	12
2011	9	19	21	55	29	32	0	0	0	0	0	0	0	69.64	0	0	12
2011	9	19	22	5	29	32	0	0	0	0	0	0	0	69.51	0	0	12
2011	9	19	22	15	29	31	0	0	0	0	0	0	0	69.39	0	0	12
2011	9	19	22	25	29	32	0	0	0	0	0	0	0	69.28	0	0	12
2011	9	19	22	35	29	31	0	0	0	0	0	0	0	69.15	0	0	12
2011	9	19	22	45	29	32	0	0	0	0	0	0	0	69.01	0	0	12
2011	9	19	22	55	29	31	0	0	0	0	0	0	0	68.88	0	0	12
2011	9	19	23	5	29	32	0	0	0	0	0	0	0	68.74	0	0	12
2011	9	19	23	15	29	32	0	0	0	0	0	0	0	68.59	0	0	12
2011	9	19	23	25	29	31	0	0	0	0	0	0	0	68.45	0	0	12
2011	9	19	23	35	29	32	0	0	0	0	0	0	0	68.32	0	0	12
2011	9	19	23	45	29	32	0	0	0	0	0	0	0	68.2	0	0	12
2011	9	19	23	55	29	31	0	0	0	0	0	0	0	68.07	0	0	12
2011	9	20	0	5	29	31	0	0	0	0	0	0	0	67.95	0	0	12
2011	9	20	0	15	29	31	0	0	0	0	0	0	0	67.82	0	0	12
2011	9	20	0	25	29	31	0	0	0	0	0	0	0	67.66	0	0	12
2011	9	20	0	35	29	31	0	0	0	0	0	0	0	67.51	0	0	12
2011	9	20	0	45	29	32	0	0	0	0	0	0	0	67.37	0	0	12
2011	9	20	0	55	29	32	0	0	0	0	0	0	0	67.21	0	0	12
2011	9	20	1	5	29	33	0	0	0	0	0	0	0	67.06	0	0	12
2011	9	20	1	15	29	32	0	0	0	0	0	0	0	66.92	0	0	11.8
2011	9	20	1	25	29	32	0	0	0	0	0	0	0	66.78	0	0	11.8
2011	9	20	1	35	29	31	0	0	0	0	0	0	0	66.63	0	0	11.8
2011	9	20	1	45	29	32	0	0	0	0	0	0	0	66.51	0	0	11.8
2011	9	20	1	55	29	32	0	0	0	0	0	0	0	66.36	0	0	11.8
2011	9	20	2	5	29	32	0	0	0	0	0	0	0	66.2	0	0	11.8
2011	9	20	2	15	29	31	0	0	0	0	0	0	0	66.06	0	0	11.8
2011	9	20	2	25	29	31	0	0	0	0	0	0	0	65.93	0	0	11.8
2011	9	20	2	35	29	32	0	0	0	0	0	0	0	65.77	0	0	11.8
2011	9	20	2	45	29	31	0	0	0	0	0	0	0	65.62	0	0	11.8
2011	9	20	2	55	29	32	0	0	0	0	0	0	0	65.48	0	0	11.8
2011	9	20	3	5	29	31	0	0	0	0	0	0	0	65.34	0	0	11.8
2011	9	20	3	15	29	33	0	0	0	0	0	0	0	65.19	0	0	11.8
2011	9	20	3	25	29	32	0	0	0	0	0	0	0	65.03	0	0	11.8
2011	9	20	3	35	29	32	0	0	0	0	0	0	0	64.87	0	0	11.8
2011	9	20	3	45	29	32	0	0	0	0	0	0	0	64.71	0	0	11.8
2011	9	20	3	55	29	32	0	0	0	0	0	0	0	64.56	0	0	11.8

Blackrock Return (0208)

Year	Month	Day	Hour	Minute	Second	Noise3	IceDetection	Heading	Pitch	Roll	StdDevHeading	StdDevPitch	StdDevRoll	Temperature	Pressure	StdDevPressure	Voltage
2011	9	20	4	5	29	32	0	0	0	0	0	0	0	64.42	0	0	11.8
2011	9	20	4	15	29	33	0	0	0	0	0	0	0	64.27	0	0	11.8
2011	9	20	4	25	29	32	0	0	0	0	0	0	0	64.11	0	0	11.8
2011	9	20	4	35	29	32	0	0	0	0	0	0	0	63.95	0	0	11.8
2011	9	20	4	45	29	33	0	0	0	0	0	0	0	63.79	0	0	11.8
2011	9	20	4	55	29	32	0	0	0	0	0	0	0	63.64	0	0	11.8
2011	9	20	5	5	29	32	0	0	0	0	0	0	0	63.52	0	0	11.8
2011	9	20	5	15	29	33	0	0	0	0	0	0	0	63.36	0	0	11.8
2011	9	20	5	25	29	32	0	0	0	0	0	0	0	63.21	0	0	11.8
2011	9	20	5	35	29	32	0	0	0	0	0	0	0	63.05	0	0	11.8
2011	9	20	5	45	29	32	0	0	0	0	0	0	0	62.87	0	0	11.8
2011	9	20	5	55	29	32	0	0	0	0	0	0	0	62.73	0	0	11.8
2011	9	20	6	5	29	33	0	0	0	0	0	0	0	62.58	0	0	11.8
2011	9	20	6	15	29	32	0	0	0	0	0	0	0	62.42	0	0	11.8
2011	9	20	6	25	29	33	0	0	0	0	0	0	0	62.26	0	0	11.8
2011	9	20	6	35	29	32	0	0	0	0	0	0	0	62.1	0	0	11.8
2011	9	20	6	45	29	33	0	0	0	0	0	0	0	61.92	0	0	11.8
2011	9	20	6	55	29	33	0	0	0	0	0	0	0	61.74	0	0	11.8
2011	9	20	7	5	29	33	0	0	0	0	0	0	0	61.57	0	0	11.8
2011	9	20	7	15	29	33	0	0	0	0	0	0	0	61.41	0	0	11.8
2011	9	20	7	25	29	33	0	0	0	0	0	0	0	61.27	0	0	11.8
2011	9	20	7	35	29	33	0	0	0	0	0	0	0	61.12	0	0	12.2
2011	9	20	7	45	29	32	0	0	0	0	0	0	0	61	0	0	12.4
2011	9	20	7	55	29	32	0	0	0	0	0	0	0	60.89	0	0	12.6
2011	9	20	8	5	29	32	0	0	0	0	0	0	0	60.82	0	0	12.8
2011	9	20	8	15	29	33	0	0	0	0	0	0	0	60.8	0	0	12.8
2011	9	20	8	25	29	33	0	0	0	0	0	0	0	60.82	0	0	13
2011	9	20	8	35	29	33	0	0	0	0	0	0	0	60.84	0	0	13
2011	9	20	8	45	29	33	0	0	0	0	0	0	0	60.89	0	0	13.2
2011	9	20	8	55	29	33	0	0	0	0	0	0	0	60.98	0	0	13.2
2011	9	20	9	5	29	33	0	0	0	0	0	0	0	61.11	0	0	13.2
2011	9	20	9	15	29	33	0	0	0	0	0	0	0	61.27	0	0	13.4
2011	9	20	9	25	29	32	0	0	0	0	0	0	0	61.5	0	0	13.4
2011	9	20	9	35	29	33	0	0	0	0	0	0	0	62.15	0	0	13.4
2011	9	20	9	45	29	33	0	0	0	0	0	0	0	62.55	0	0	13.6
2011	9	20	9	55	29	32	0	0	0	0	0	0	0	62.87	0	0	13.6
2011	9	20	10	5	29	33	0	0	0	0	0	0	0	63.19	0	0	13.6
2011	9	20	10	15	29	32	0	0	0	0	0	0	0	63.52	0	0	13.6
2011	9	20	10	25	29	32	0	0	0	0	0	0	0	63.88	0	0	13.4
2011	9	20	10	35	29	32	0	0	0	0	0	0	0	64.24	0	0	13.4
2011	9	20	10	45	29	32	0	0	0	0	0	0	0	64.63	0	0	13.4
2011	9	20	10	55	29	32	0	0	0	0	0	0	0	65.03	0	0	13.4
2011	9	20	11	5	29	32	0	0	0	0	0	0	0	65.44	0	0	13.4
2011	9	20	11	15	29	31	0	0	0	0	0	0	0	65.89	0	0	13.4
2011	9	20	11	25	29	32	0	0	0	0	0	0	0	66.34	0	0	13.4
2011	9	20	11	35	29	33	0	0	0	0	0	0	0	66.85	0	0	13.4

Blackrock Return (0208)

Year	Month	Day	Hour	Minute	Second	Noise3	IceDetection	Heading	Pitch	Roll	StdDevHeading	StdDevPitch	StdDevRoll	Temperature	Pressure	StdDevPressure	Voltage
2011	9	20	11	45	29	32	0	0	0	0	0	0	0	67.33	0	0	13.4
2011	9	20	11	55	29	32	0	0	0	0	0	0	0	67.87	0	0	13.4
2011	9	20	12	5	29	32	0	0	0	0	0	0	0	68.38	0	0	13.2
2011	9	20	12	15	29	31	0	0	0	0	0	0	0	68.88	0	0	13.2
2011	9	20	12	25	29	32	0	0	0	0	0	0	0	69.39	0	0	13.2
2011	9	20	12	35	29	32	0	0	0	0	0	0	0	69.91	0	0	13.2
2011	9	20	12	45	29	31	0	0	0	0	0	0	0	70.43	0	0	13.2
2011	9	20	12	55	29	32	0	0	0	0	0	0	0	70.93	0	0	13.2
2011	9	20	13	5	29	31	0	0	0	0	0	0	0	71.46	0	0	13.2
2011	9	20	13	15	29	31	0	0	0	0	0	0	0	71.94	0	0	13.2
2011	9	20	13	25	29	31	0	0	0	0	0	0	0	72.43	0	0	13.2
2011	9	20	13	35	29	32	0	0	0	0	0	0	0	72.9	0	0	13.2
2011	9	20	13	45	29	31	0	0	0	0	0	0	0	73.38	0	0	13.2
2011	9	20	13	55	29	31	0	0	0	0	0	0	0	73.83	0	0	13.2
2011	9	20	14	5	29	31	0	0	0	0	0	0	0	74.26	0	0	13.2
2011	9	20	14	15	29	31	0	0	0	0	0	0	0	74.66	0	0	13.2
2011	9	20	14	25	29	31	0	0	0	0	0	0	0	75	0	0	13.2
2011	9	20	14	35	29	31	0	0	0	0	0	0	0	75.33	0	0	13.2
2011	9	20	14	45	29	31	0	0	0	0	0	0	0	75.6	0	0	13.2
2011	9	20	14	55	29	31	0	0	0	0	0	0	0	75.83	0	0	13.2
2011	9	20	15	5	29	31	0	0	0	0	0	0	0	76.05	0	0	13.2
2011	9	20	15	15	29	31	0	0	0	0	0	0	0	76.21	0	0	13.2
2011	9	20	15	25	29	31	0	0	0	0	0	0	0	76.12	0	0	12.4
2011	9	20	15	35	29	31	0	0	0	0	0	0	0	76.05	0	0	12.4
2011	9	20	15	45	29	31	0	0	0	0	0	0	0	75.96	0	0	12.4
2011	9	20	15	55	29	30	0	0	0	0	0	0	0	75.78	0	0	12.2
2011	9	20	16	5	29	30	0	0	0	0	0	0	0	75.52	0	0	12.2
2011	9	20	16	15	29	31	0	0	0	0	0	0	0	75.27	0	0	12.2
2011	9	20	16	25	29	31	0	0	0	0	0	0	0	75.06	0	0	12.2
2011	9	20	16	35	29	31	0	0	0	0	0	0	0	74.86	0	0	12.2
2011	9	20	16	45	29	31	0	0	0	0	0	0	0	74.62	0	0	12.2
2011	9	20	16	55	29	31	0	0	0	0	0	0	0	74.41	0	0	12.2
2011	9	20	17	5	29	30	0	0	0	0	0	0	0	74.17	0	0	12.2
2011	9	20	17	15	29	31	0	0	0	0	0	0	0	73.94	0	0	12.2
2011	9	20	17	25	29	31	0	0	0	0	0	0	0	73.67	0	0	12.2
2011	9	20	17	35	29	31	0	0	0	0	0	0	0	73.42	0	0	12.2
2011	9	20	17	45	29	31	0	0	0	0	0	0	0	73.17	0	0	12.2
2011	9	20	17	55	29	31	0	0	0	0	0	0	0	72.9	0	0	12.2
2011	9	20	18	5	29	31	0	0	0	0	0	0	0	72.63	0	0	12
2011	9	20	18	15	29	31	0	0	0	0	0	0	0	72.34	0	0	12
2011	9	20	18	25	29	31	0	0	0	0	0	0	0	72.05	0	0	12
2011	9	20	18	35	29	32	0	0	0	0	0	0	0	71.76	0	0	12
2011	9	20	18	45	29	31	0	0	0	0	0	0	0	71.47	0	0	12
2011	9	20	18	55	29	31	0	0	0	0	0	0	0	71.22	0	0	12
2011	9	20	19	5	29	31	0	0	0	0	0	0	0	70.97	0	0	12
2011	9	20	19	15	29	31	0	0	0	0	0	0	0	70.74	0	0	12

Blackrock Return (0208)

Year	Month	Day	Hour	Minute	Second	Noise3	IceDetection	Heading	Pitch	Roll	StdDevHeading	StdDevPitch	StdDevRoll	Temperature	Pressure	StdDevPressure	Voltage
2011	9	20	19	25	29	31	0	0	0	0	0	0	0	70.52	0	0	12
2011	9	20	19	35	29	31	0	0	0	0	0	0	0	70.32	0	0	12
2011	9	20	19	45	29	32	0	0	0	0	0	0	0	70.12	0	0	12
2011	9	20	19	55	29	31	0	0	0	0	0	0	0	69.96	0	0	12
2011	9	20	20	5	29	31	0	0	0	0	0	0	0	69.82	0	0	12
2011	9	20	20	15	29	31	0	0	0	0	0	0	0	69.71	0	0	12
2011	9	20	20	25	29	31	0	0	0	0	0	0	0	69.6	0	0	12
2011	9	20	20	35	29	32	0	0	0	0	0	0	0	69.44	0	0	12
2011	9	20	20	45	29	31	0	0	0	0	0	0	0	69.28	0	0	12
2011	9	20	20	55	29	32	0	0	0	0	0	0	0	69.13	0	0	12
2011	9	20	21	5	29	31	0	0	0	0	0	0	0	68.97	0	0	12
2011	9	20	21	15	29	32	0	0	0	0	0	0	0	68.81	0	0	12
2011	9	20	21	25	29	31	0	0	0	0	0	0	0	68.68	0	0	12
2011	9	20	21	35	29	32	0	0	0	0	0	0	0	68.58	0	0	12
2011	9	20	21	45	29	32	0	0	0	0	0	0	0	68.45	0	0	12
2011	9	20	21	55	29	32	0	0	0	0	0	0	0	68.31	0	0	12
2011	9	20	22	5	29	32	0	0	0	0	0	0	0	68.18	0	0	12
2011	9	20	22	15	29	32	0	0	0	0	0	0	0	68.05	0	0	12
2011	9	20	22	25	29	32	0	0	0	0	0	0	0	67.91	0	0	12
2011	9	20	22	35	29	32	0	0	0	0	0	0	0	67.77	0	0	12
2011	9	20	22	45	29	31	0	0	0	0	0	0	0	67.62	0	0	12
2011	9	20	22	55	29	31	0	0	0	0	0	0	0	67.48	0	0	12
2011	9	20	23	5	29	32	0	0	0	0	0	0	0	67.32	0	0	12
2011	9	20	23	15	29	32	0	0	0	0	0	0	0	67.15	0	0	12
2011	9	20	23	25	29	32	0	0	0	0	0	0	0	66.99	0	0	12
2011	9	20	23	35	29	31	0	0	0	0	0	0	0	66.85	0	0	12
2011	9	20	23	45	29	32	0	0	0	0	0	0	0	66.7	0	0	12
2011	9	20	23	55	29	32	0	0	0	0	0	0	0	66.58	0	0	12
2011	9	21	0	5	29	32	0	0	0	0	0	0	0	66.43	0	0	12
2011	9	21	0	15	29	32	0	0	0	0	0	0	0	66.29	0	0	12
2011	9	21	0	25	29	32	0	0	0	0	0	0	0	66.15	0	0	12
2011	9	21	0	35	29	32	0	0	0	0	0	0	0	66	0	0	12
2011	9	21	0	45	29	32	0	0	0	0	0	0	0	65.84	0	0	12
2011	9	21	0	55	29	32	0	0	0	0	0	0	0	65.7	0	0	11.8
2011	9	21	1	5	29	31	0	0	0	0	0	0	0	65.53	0	0	11.8
2011	9	21	1	15	29	32	0	0	0	0	0	0	0	65.39	0	0	11.8
2011	9	21	1	25	29	31	0	0	0	0	0	0	0	65.25	0	0	11.8
2011	9	21	1	35	29	32	0	0	0	0	0	0	0	65.08	0	0	11.8
2011	9	21	1	45	29	32	0	0	0	0	0	0	0	64.94	0	0	11.8
2011	9	21	1	55	29	32	0	0	0	0	0	0	0	64.8	0	0	11.8
2011	9	21	2	5	29	32	0	0	0	0	0	0	0	64.63	0	0	11.8
2011	9	21	2	15	29	32	0	0	0	0	0	0	0	64.47	0	0	11.8
2011	9	21	2	25	29	32	0	0	0	0	0	0	0	64.31	0	0	11.8
2011	9	21	2	35	29	33	0	0	0	0	0	0	0	64.17	0	0	11.8
2011	9	21	2	45	29	32	0	0	0	0	0	0	0	64	0	0	11.8
2011	9	21	2	55	29	32	0	0	0	0	0	0	0	63.84	0	0	11.8

Blackrock Return (0208)

Year	Month	Day	Hour	Minute	Second	Noise3	IceDetection	Heading	Pitch	Roll	StdDevHeading	StdDevPitch	StdDevRoll	Temperature	Pressure	StdDevPressure	Voltage
2011	9	21	3	5	29	33	0	0	0	0	0	0	0	63.7	0	0	11.8
2011	9	21	3	15	29	32	0	0	0	0	0	0	0	63.54	0	0	11.8
2011	9	21	3	25	29	32	0	0	0	0	0	0	0	63.37	0	0	11.8
2011	9	21	3	35	29	32	0	0	0	0	0	0	0	63.19	0	0	11.8
2011	9	21	3	45	29	32	0	0	0	0	0	0	0	63.01	0	0	11.8
2011	9	21	3	55	29	32	0	0	0	0	0	0	0	62.83	0	0	11.8
2011	9	21	4	5	29	32	0	0	0	0	0	0	0	62.64	0	0	11.8
2011	9	21	4	15	29	32	0	0	0	0	0	0	0	62.46	0	0	11.8
2011	9	21	4	25	29	33	0	0	0	0	0	0	0	62.28	0	0	11.8
2011	9	21	4	35	29	33	0	0	0	0	0	0	0	62.13	0	0	11.8
2011	9	21	4	45	29	32	0	0	0	0	0	0	0	61.99	0	0	11.8
2011	9	21	4	55	29	33	0	0	0	0	0	0	0	61.84	0	0	11.8
2011	9	21	5	5	29	32	0	0	0	0	0	0	0	61.68	0	0	11.8
2011	9	21	5	15	29	32	0	0	0	0	0	0	0	61.48	0	0	11.8
2011	9	21	5	25	29	32	0	0	0	0	0	0	0	61.27	0	0	11.8
2011	9	21	5	35	29	32	0	0	0	0	0	0	0	61.07	0	0	11.8
2011	9	21	5	45	29	32	0	0	0	0	0	0	0	60.89	0	0	11.8
2011	9	21	5	55	29	33	0	0	0	0	0	0	0	60.69	0	0	11.8
2011	9	21	6	5	29	32	0	0	0	0	0	0	0	60.49	0	0	11.8
2011	9	21	6	15	29	33	0	0	0	0	0	0	0	60.31	0	0	11.8
2011	9	21	6	25	29	33	0	0	0	0	0	0	0	60.13	0	0	11.8
2011	9	21	6	35	29	33	0	0	0	0	0	0	0	59.95	0	0	11.8
2011	9	21	6	45	29	33	0	0	0	0	0	0	0	59.79	0	0	11.8
2011	9	21	6	55	29	32	0	0	0	0	0	0	0	59.63	0	0	11.8
2011	9	21	7	5	29	33	0	0	0	0	0	0	0	59.5	0	0	11.8
2011	9	21	7	15	29	32	0	0	0	0	0	0	0	59.4	0	0	11.8
2011	9	21	7	25	29	33	0	0	0	0	0	0	0	59.29	0	0	11.8
2011	9	21	7	35	29	33	0	0	0	0	0	0	0	59.18	0	0	12.2
2011	9	21	7	45	29	33	0	0	0	0	0	0	0	59.09	0	0	12.4
2011	9	21	7	55	29	32	0	0	0	0	0	0	0	59.02	0	0	12.6
2011	9	21	8	5	29	33	0	0	0	0	0	0	0	58.96	0	0	12.8
2011	9	21	8	15	29	33	0	0	0	0	0	0	0	58.96	0	0	12.8
2011	9	21	8	25	29	33	0	0	0	0	0	0	0	59	0	0	13
2011	9	21	8	35	29	33	0	0	0	0	0	0	0	59.05	0	0	13
2011	9	21	8	45	29	33	0	0	0	0	0	0	0	59.14	0	0	13
2011	9	21	8	55	29	34	0	0	0	0	0	0	0	59.25	0	0	13.2
2011	9	21	9	5	29	33	0	0	0	0	0	0	0	59.41	0	0	13.2
2011	9	21	9	15	29	33	0	0	0	0	0	0	0	59.61	0	0	13.2
2011	9	21	9	25	29	33	0	0	0	0	0	0	0	59.88	0	0	13.4
2011	9	21	9	35	29	32	0	0	0	0	0	0	0	60.51	0	0	13.4
2011	9	21	9	45	29	33	0	0	0	0	0	0	0	60.96	0	0	13.4
2011	9	21	9	55	29	33	0	0	0	0	0	0	0	61.36	0	0	13.4
2011	9	21	10	5	29	33	0	0	0	0	0	0	0	61.79	0	0	13.4
2011	9	21	10	15	29	33	0	0	0	0	0	0	0	61.92	0	0	13.2
2011	9	21	10	25	29	33	0	0	0	0	0	0	0	62.49	0	0	13.4
2011	9	21	10	35	29	33	0	0	0	0	0	0	0	62.76	0	0	13.4

Blackrock Return (0208)

Year	Month	Day	Hour	Minute	Second	Noise3	IceDetection	Heading	Pitch	Roll	StdDevHeading	StdDevPitch	StdDevRoll	Temperature	Pressure	StdDevPressure	Voltage
2011	9	21	10	45	29	32	0	0	0	0	0	0	0	63.23	0	0	13.4
2011	9	21	10	55	29	33	0	0	0	0	0	0	0	63.64	0	0	13.4
2011	9	21	11	5	29	32	0	0	0	0	0	0	0	64.15	0	0	13.4
2011	9	21	11	15	29	32	0	0	0	0	0	0	0	64.65	0	0	13.4
2011	9	21	11	25	29	31	0	0	0	0	0	0	0	65.14	0	0	13.4
2011	9	21	11	35	29	32	0	0	0	0	0	0	0	65.61	0	0	13.4
2011	9	21	11	45	29	32	0	0	0	0	0	0	0	66.16	0	0	13.4
2011	9	21	11	55	29	32	0	0	0	0	0	0	0	66.63	0	0	13.4
2011	9	21	12	5	29	32	0	0	0	0	0	0	0	67.23	0	0	13.4
2011	9	21	12	15	29	32	0	0	0	0	0	0	0	67.75	0	0	13.4
2011	9	21	12	25	29	31	0	0	0	0	0	0	0	68.29	0	0	13.4
2011	9	21	12	35	29	31	0	0	0	0	0	0	0	68.81	0	0	13.2
2011	9	21	12	45	29	32	0	0	0	0	0	0	0	69.31	0	0	13.2
2011	9	21	12	55	29	32	0	0	0	0	0	0	0	69.85	0	0	13.2
2011	9	21	13	5	29	32	0	0	0	0	0	0	0	70.36	0	0	13.2
2011	9	21	13	15	29	31	0	0	0	0	0	0	0	70.9	0	0	13.2
2011	9	21	13	25	29	32	0	0	0	0	0	0	0	71.4	0	0	13.2
2011	9	21	13	35	29	31	0	0	0	0	0	0	0	71.91	0	0	13.2
2011	9	21	13	45	29	32	0	0	0	0	0	0	0	72.43	0	0	13.2
2011	9	21	13	55	29	31	0	0	0	0	0	0	0	72.84	0	0	13.2
2011	9	21	14	5	29	31	0	0	0	0	0	0	0	73.27	0	0	13.2
2011	9	21	14	15	29	31	0	0	0	0	0	0	0	73.63	0	0	13.2
2011	9	21	14	25	29	32	0	0	0	0	0	0	0	73.98	0	0	13.2
2011	9	21	14	35	29	31	0	0	0	0	0	0	0	74.32	0	0	13.2
2011	9	21	14	45	29	31	0	0	0	0	0	0	0	74.61	0	0	13.2
2011	9	21	14	55	29	31	0	0	0	0	0	0	0	74.88	0	0	13.2
2011	9	21	15	5	29	30	0	0	0	0	0	0	0	75.18	0	0	13.2
2011	9	21	15	15	29	31	0	0	0	0	0	0	0	75.45	0	0	13.2
2011	9	21	15	25	29	31	0	0	0	0	0	0	0	75.69	0	0	13
2011	9	21	15	35	29	31	0	0	0	0	0	0	0	75.9	0	0	13
2011	9	21	15	45	29	31	0	0	0	0	0	0	0	76.05	0	0	13
2011	9	21	15	55	29	31	0	0	0	0	0	0	0	76.17	0	0	13
2011	9	21	16	5	29	31	0	0	0	0	0	0	0	76.24	0	0	12.8
2011	9	21	16	15	29	31	0	0	0	0	0	0	0	76.28	0	0	12.8
2011	9	21	16	25	29	31	0	0	0	0	0	0	0	76.3	0	0	12.6
2011	9	21	16	35	29	31	0	0	0	0	0	0	0	76.3	0	0	12.4
2011	9	21	16	45	29	31	0	0	0	0	0	0	0	76.26	0	0	12.4
2011	9	21	16	55	29	31	0	0	0	0	0	0	0	76.21	0	0	12.4
2011	9	21	17	5	29	31	0	0	0	0	0	0	0	76.14	0	0	12.2
2011	9	21	17	15	29	30	0	0	0	0	0	0	0	76.01	0	0	12.2
2011	9	21	17	25	29	31	0	0	0	0	0	0	0	75.87	0	0	12.2
2011	9	21	17	35	29	31	0	0	0	0	0	0	0	75.63	0	0	12.2
2011	9	21	17	45	29	30	0	0	0	0	0	0	0	75.38	0	0	12.2
2011	9	21	17	55	29	30	0	0	0	0	0	0	0	75.11	0	0	12.2
2011	9	21	18	5	29	31	0	0	0	0	0	0	0	74.77	0	0	12.2
2011	9	21	18	15	29	31	0	0	0	0	0	0	0	74.41	0	0	12.2

Blackrock Return (0208)

Year	Month	Day	Hour	Minute	Second	Noise3	IceDetection	Heading	Pitch	Roll	StdDevHeading	StdDevPitch	StdDevRoll	Temperature	Pressure	StdDevPressure	Voltage
2011	9	21	18	25	29	31	0	0	0	0	0	0	0	74.05	0	0	12.2
2011	9	21	18	35	29	31	0	0	0	0	0	0	0	73.76	0	0	12
2011	9	21	18	45	29	31	0	0	0	0	0	0	0	73.53	0	0	12
2011	9	21	18	55	29	31	0	0	0	0	0	0	0	73.29	0	0	12
2011	9	21	19	5	29	31	0	0	0	0	0	0	0	73.11	0	0	12
2011	9	21	19	15	29	31	0	0	0	0	0	0	0	72.9	0	0	12
2011	9	21	19	25	29	31	0	0	0	0	0	0	0	72.68	0	0	12
2011	9	21	19	35	29	32	0	0	0	0	0	0	0	72.43	0	0	12
2011	9	21	19	45	29	31	0	0	0	0	0	0	0	72.18	0	0	12
2011	9	21	19	55	29	31	0	0	0	0	0	0	0	71.92	0	0	12
2011	9	21	20	5	29	32	0	0	0	0	0	0	0	71.69	0	0	12
2011	9	21	20	15	29	31	0	0	0	0	0	0	0	71.46	0	0	12
2011	9	21	20	25	29	32	0	0	0	0	0	0	0	71.24	0	0	12
2011	9	21	20	35	29	32	0	0	0	0	0	0	0	71.02	0	0	12
2011	9	21	20	45	29	31	0	0	0	0	0	0	0	70.79	0	0	12
2011	9	21	20	55	29	32	0	0	0	0	0	0	0	70.57	0	0	12
2011	9	21	21	5	29	31	0	0	0	0	0	0	0	70.38	0	0	12
2011	9	21	21	15	29	32	0	0	0	0	0	0	0	70.18	0	0	12
2011	9	21	21	25	29	31	0	0	0	0	0	0	0	70	0	0	12
2011	9	21	21	35	29	31	0	0	0	0	0	0	0	69.82	0	0	12
2011	9	21	21	45	29	31	0	0	0	0	0	0	0	69.66	0	0	12
2011	9	21	21	55	29	32	0	0	0	0	0	0	0	69.53	0	0	12
2011	9	21	22	5	29	31	0	0	0	0	0	0	0	69.4	0	0	12
2011	9	21	22	15	29	31	0	0	0	0	0	0	0	69.26	0	0	12
2011	9	21	22	25	29	31	0	0	0	0	0	0	0	69.12	0	0	12
2011	9	21	22	35	29	32	0	0	0	0	0	0	0	68.95	0	0	12
2011	9	21	22	45	29	32	0	0	0	0	0	0	0	68.81	0	0	12
2011	9	21	22	55	29	32	0	0	0	0	0	0	0	68.67	0	0	12
2011	9	21	23	5	29	32	0	0	0	0	0	0	0	68.5	0	0	12
2011	9	21	23	15	29	31	0	0	0	0	0	0	0	68.4	0	0	12
2011	9	21	23	25	29	32	0	0	0	0	0	0	0	68.23	0	0	12
2011	9	21	23	35	29	31	0	0	0	0	0	0	0	68.07	0	0	12
2011	9	21	23	45	29	32	0	0	0	0	0	0	0	67.89	0	0	12
2011	9	21	23	55	29	32	0	0	0	0	0	0	0	67.71	0	0	12
2011	9	22	0	5	29	32	0	0	0	0	0	0	0	67.59	0	0	12
2011	9	22	0	15	29	32	0	0	0	0	0	0	0	67.42	0	0	12
2011	9	22	0	25	29	32	0	0	0	0	0	0	0	67.32	0	0	12
2011	9	22	0	35	29	32	0	0	0	0	0	0	0	67.21	0	0	12
2011	9	22	0	45	29	31	0	0	0	0	0	0	0	67.08	0	0	12
2011	9	22	0	55	29	32	0	0	0	0	0	0	0	66.96	0	0	12
2011	9	22	1	5	29	32	0	0	0	0	0	0	0	66.85	0	0	12
2011	9	22	1	15	29	32	0	0	0	0	0	0	0	66.72	0	0	12
2011	9	22	1	25	29	32	0	0	0	0	0	0	0	66.61	0	0	12
2011	9	22	1	35	29	32	0	0	0	0	0	0	0	66.49	0	0	12
2011	9	22	1	45	29	31	0	0	0	0	0	0	0	66.38	0	0	12
2011	9	22	1	55	29	32	0	0	0	0	0	0	0	66.25	0	0	12

Blackrock Return (0208)

Year	Month	Day	Hour	Minute	Second	Noise3	IceDetection	Heading	Pitch	Roll	StdDevHeading	StdDevPitch	StdDevRoll	Temperature	Pressure	StdDevPressure	Voltage
2011	9	22	2	5	29	33	0	0	0	0	0	0	0	66.15	0	0	11.8
2011	9	22	2	15	29	32	0	0	0	0	0	0	0	66.04	0	0	11.8
2011	9	22	2	25	29	31	0	0	0	0	0	0	0	65.95	0	0	11.8
2011	9	22	2	35	29	32	0	0	0	0	0	0	0	65.84	0	0	11.8
2011	9	22	2	45	29	32	0	0	0	0	0	0	0	65.71	0	0	11.8
2011	9	22	2	55	29	33	0	0	0	0	0	0	0	65.61	0	0	11.8
2011	9	22	3	5	29	32	0	0	0	0	0	0	0	65.48	0	0	11.8
2011	9	22	3	15	29	31	0	0	0	0	0	0	0	65.34	0	0	11.8
2011	9	22	3	25	29	31	0	0	0	0	0	0	0	65.21	0	0	11.8
2011	9	22	3	35	29	32	0	0	0	0	0	0	0	65.05	0	0	11.8
2011	9	22	3	45	29	32	0	0	0	0	0	0	0	64.92	0	0	11.8
2011	9	22	3	55	29	31	0	0	0	0	0	0	0	64.76	0	0	11.8
2011	9	22	4	5	29	32	0	0	0	0	0	0	0	64.6	0	0	11.8
2011	9	22	4	15	29	32	0	0	0	0	0	0	0	64.44	0	0	11.8
2011	9	22	4	25	29	32	0	0	0	0	0	0	0	64.27	0	0	11.8
2011	9	22	4	35	29	32	0	0	0	0	0	0	0	64.11	0	0	11.8
2011	9	22	4	45	29	33	0	0	0	0	0	0	0	63.93	0	0	11.8
2011	9	22	4	55	29	32	0	0	0	0	0	0	0	63.75	0	0	11.8
2011	9	22	5	5	29	32	0	0	0	0	0	0	0	63.59	0	0	11.8
2011	9	22	5	15	29	33	0	0	0	0	0	0	0	63.41	0	0	11.8
2011	9	22	5	25	29	33	0	0	0	0	0	0	0	63.25	0	0	11.8
2011	9	22	5	35	29	32	0	0	0	0	0	0	0	63.09	0	0	11.8
2011	9	22	5	45	29	33	0	0	0	0	0	0	0	62.92	0	0	11.8
2011	9	22	5	55	29	33	0	0	0	0	0	0	0	62.76	0	0	11.8
2011	9	22	6	5	29	32	0	0	0	0	0	0	0	62.6	0	0	11.8
2011	9	22	6	15	29	33	0	0	0	0	0	0	0	62.44	0	0	11.8
2011	9	22	6	25	29	32	0	0	0	0	0	0	0	62.28	0	0	11.8
2011	9	22	6	35	29	33	0	0	0	0	0	0	0	62.11	0	0	11.8
2011	9	22	6	45	29	33	0	0	0	0	0	0	0	61.95	0	0	11.8
2011	9	22	6	55	29	32	0	0	0	0	0	0	0	61.79	0	0	11.8
2011	9	22	7	5	29	32	0	0	0	0	0	0	0	61.65	0	0	11.8
2011	9	22	7	15	29	33	0	0	0	0	0	0	0	61.5	0	0	11.8
2011	9	22	7	25	29	33	0	0	0	0	0	0	0	61.36	0	0	11.8
2011	9	22	7	35	29	32	0	0	0	0	0	0	0	61.23	0	0	12.2
2011	9	22	7	45	29	33	0	0	0	0	0	0	0	61.11	0	0	12.4
2011	9	22	7	55	29	32	0	0	0	0	0	0	0	61	0	0	12.6
2011	9	22	8	5	29	32	0	0	0	0	0	0	0	60.91	0	0	12.8
2011	9	22	8	15	29	32	0	0	0	0	0	0	0	60.85	0	0	12.8
2011	9	22	8	25	29	33	0	0	0	0	0	0	0	60.87	0	0	13
2011	9	22	8	35	29	32	0	0	0	0	0	0	0	60.87	0	0	13
2011	9	22	8	45	29	32	0	0	0	0	0	0	0	60.93	0	0	13.2
2011	9	22	8	55	29	33	0	0	0	0	0	0	0	60.98	0	0	13.2
2011	9	22	9	5	29	32	0	0	0	0	0	0	0	61.11	0	0	13.2
2011	9	22	9	15	29	33	0	0	0	0	0	0	0	61.25	0	0	13.4
2011	9	22	9	25	29	33	0	0	0	0	0	0	0	61.45	0	0	13.4
2011	9	22	9	35	29	32	0	0	0	0	0	0	0	61.93	0	0	13.4

Blackrock Return (0208)

Year	Month	Day	Hour	Minute	Second	Noise3	IceDetection	Heading	Pitch	Roll	StdDevHeading	StdDevPitch	StdDevRoll	Temperature	Pressure	StdDevPressure	Voltage
2011	9	22	9	45	29	32	0	0	0	0	0	0	0	62.4	0	0	13.4
2011	9	22	9	55	29	33	0	0	0	0	0	0	0	62.76	0	0	13.4
2011	9	22	10	5	29	32	0	0	0	0	0	0	0	63.09	0	0	13.4
2011	9	22	10	15	29	33	0	0	0	0	0	0	0	63.45	0	0	13.4
2011	9	22	10	25	29	32	0	0	0	0	0	0	0	63.77	0	0	13.4
2011	9	22	10	35	29	32	0	0	0	0	0	0	0	64.11	0	0	13.4
2011	9	22	10	45	29	33	0	0	0	0	0	0	0	64.54	0	0	13.4
2011	9	22	10	55	29	32	0	0	0	0	0	0	0	64.92	0	0	12.8
2011	9	22	11	5	29	33	0	0	0	0	0	0	0	65.34	0	0	13.4
2011	9	22	11	15	29	32	0	0	0	0	0	0	0	65.79	0	0	13.4
2011	9	22	11	25	29	32	0	0	0	0	0	0	0	66.24	0	0	13.4
2011	9	22	11	35	29	31	0	0	0	0	0	0	0	66.69	0	0	13.4
2011	9	22	11	45	29	32	0	0	0	0	0	0	0	67.19	0	0	13.4
2011	9	22	11	55	29	32	0	0	0	0	0	0	0	67.66	0	0	13.4
2011	9	22	12	5	29	32	0	0	0	0	0	0	0	68.14	0	0	13.4
2011	9	22	12	15	29	32	0	0	0	0	0	0	0	68.65	0	0	13.4
2011	9	22	12	25	29	32	0	0	0	0	0	0	0	69.17	0	0	13.2
2011	9	22	12	35	29	32	0	0	0	0	0	0	0	69.66	0	0	13.2
2011	9	22	12	45	29	32	0	0	0	0	0	0	0	70.18	0	0	13.2
2011	9	22	12	55	29	31	0	0	0	0	0	0	0	70.68	0	0	13.2
2011	9	22	13	5	29	31	0	0	0	0	0	0	0	71.19	0	0	13.2
2011	9	22	13	15	29	31	0	0	0	0	0	0	0	71.67	0	0	13.2
2011	9	22	13	25	29	32	0	0	0	0	0	0	0	72.16	0	0	13.2
2011	9	22	13	35	29	31	0	0	0	0	0	0	0	72.64	0	0	13.2
2011	9	22	13	45	29	31	0	0	0	0	0	0	0	72.75	0	0	12.6
2011	9	22	13	55	29	31	0	0	0	0	0	0	0	72.91	0	0	12.6
2011	9	22	14	5	29	32	0	0	0	0	0	0	0	72.97	0	0	12.4
2011	9	22	14	15	29	32	0	0	0	0	0	0	0	72.99	0	0	12.4
2011	9	22	14	25	29	31	0	0	0	0	0	0	0	72.9	0	0	12.4
2011	9	22	14	35	29	31	0	0	0	0	0	0	0	72.82	0	0	12.6
2011	9	22	14	45	29	31	0	0	0	0	0	0	0	73.15	0	0	13.4
2011	9	22	14	55	29	31	0	0	0	0	0	0	0	72.99	0	0	12.4
2011	9	22	15	5	29	31	0	0	0	0	0	0	0	73.27	0	0	13.4
2011	9	22	15	15	29	31	0	0	0	0	0	0	0	73.45	0	0	13.2
2011	9	22	15	25	29	32	0	0	0	0	0	0	0	73.62	0	0	13.2
2011	9	22	15	35	29	32	0	0	0	0	0	0	0	73.76	0	0	13.2
2011	9	22	15	45	29	31	0	0	0	0	0	0	0	73.89	0	0	13.2
2011	9	22	15	55	29	30	0	0	0	0	0	0	0	74.05	0	0	13
2011	9	22	16	5	29	31	0	0	0	0	0	0	0	74.16	0	0	12.8
2011	9	22	16	15	29	31	0	0	0	0	0	0	0	74.21	0	0	12.6
2011	9	22	16	25	29	30	0	0	0	0	0	0	0	74.19	0	0	12.4
2011	9	22	16	35	29	31	0	0	0	0	0	0	0	74.17	0	0	12.4
2011	9	22	16	45	29	30	0	0	0	0	0	0	0	74.07	0	0	12.4
2011	9	22	16	55	29	31	0	0	0	0	0	0	0	73.9	0	0	12.2
2011	9	22	17	5	29	31	0	0	0	0	0	0	0	73.83	0	0	12.2
2011	9	22	17	15	29	31	0	0	0	0	0	0	0	73.65	0	0	12.2

Blackrock Return (0208)

Year	Month	Day	Hour	Minute	Second	Noise3	IceDetection	Heading	Pitch	Roll	StdDevHeading	StdDevPitch	StdDevRoll	Temperature	Pressure	StdDevPressure	Voltage
2011	9	22	17	25	29	31	0	0	0	0	0	0	0	73.49	0	0	12.2
2011	9	22	17	35	29	31	0	0	0	0	0	0	0	73.29	0	0	12.2
2011	9	22	17	45	29	32	0	0	0	0	0	0	0	73.09	0	0	12.2
2011	9	22	17	55	29	31	0	0	0	0	0	0	0	72.86	0	0	12.2
2011	9	22	18	5	29	31	0	0	0	0	0	0	0	72.63	0	0	12.2
2011	9	22	18	15	29	31	0	0	0	0	0	0	0	72.34	0	0	12.2
2011	9	22	18	25	29	31	0	0	0	0	0	0	0	72.09	0	0	12
2011	9	22	18	35	29	31	0	0	0	0	0	0	0	71.87	0	0	12
2011	9	22	18	45	29	30	0	0	0	0	0	0	0	71.69	0	0	12
2011	9	22	18	55	29	32	0	0	0	0	0	0	0	71.49	0	0	12
2011	9	22	19	5	29	31	0	0	0	0	0	0	0	71.33	0	0	12
2011	9	22	19	15	29	32	0	0	0	0	0	0	0	71.15	0	0	12
2011	9	22	19	25	29	31	0	0	0	0	0	0	0	70.99	0	0	12
2011	9	22	19	35	29	31	0	0	0	0	0	0	0	70.83	0	0	12
2011	9	22	19	45	29	32	0	0	0	0	0	0	0	70.65	0	0	12
2011	9	22	19	55	29	31	0	0	0	0	0	0	0	70.5	0	0	12
2011	9	22	20	5	29	31	0	0	0	0	0	0	0	70.32	0	0	12
2011	9	22	20	15	29	31	0	0	0	0	0	0	0	70.16	0	0	12
2011	9	22	20	25	29	32	0	0	0	0	0	0	0	69.98	0	0	12
2011	9	22	20	35	29	32	0	0	0	0	0	0	0	69.8	0	0	12
2011	9	22	20	45	29	31	0	0	0	0	0	0	0	69.64	0	0	12
2011	9	22	20	55	29	32	0	0	0	0	0	0	0	69.48	0	0	12
2011	9	22	21	5	29	32	0	0	0	0	0	0	0	69.31	0	0	12
2011	9	22	21	15	29	32	0	0	0	0	0	0	0	69.15	0	0	12
2011	9	22	21	25	29	31	0	0	0	0	0	0	0	68.99	0	0	12
2011	9	22	21	35	29	31	0	0	0	0	0	0	0	68.83	0	0	12
2011	9	22	21	45	29	32	0	0	0	0	0	0	0	68.65	0	0	12
2011	9	22	21	55	29	32	0	0	0	0	0	0	0	68.5	0	0	12
2011	9	22	22	5	29	32	0	0	0	0	0	0	0	68.38	0	0	12
2011	9	22	22	15	29	32	0	0	0	0	0	0	0	68.23	0	0	12
2011	9	22	22	25	29	32	0	0	0	0	0	0	0	68.09	0	0	12
2011	9	22	22	35	29	32	0	0	0	0	0	0	0	67.96	0	0	12
2011	9	22	22	45	29	31	0	0	0	0	0	0	0	67.84	0	0	12
2011	9	22	22	55	29	31	0	0	0	0	0	0	0	67.69	0	0	12
2011	9	22	23	5	29	32	0	0	0	0	0	0	0	67.57	0	0	12
2011	9	22	23	15	29	31	0	0	0	0	0	0	0	67.44	0	0	12
2011	9	22	23	25	29	32	0	0	0	0	0	0	0	67.32	0	0	12
2011	9	22	23	35	29	32	0	0	0	0	0	0	0	67.17	0	0	12
2011	9	22	23	45	29	32	0	0	0	0	0	0	0	67.06	0	0	12
2011	9	22	23	55	29	32	0	0	0	0	0	0	0	66.94	0	0	12
2011	9	23	0	5	29	32	0	0	0	0	0	0	0	66.81	0	0	12
2011	9	23	0	15	29	32	0	0	0	0	0	0	0	66.7	0	0	12
2011	9	23	0	25	29	32	0	0	0	0	0	0	0	66.56	0	0	12
2011	9	23	0	35	29	32	0	0	0	0	0	0	0	66.43	0	0	12
2011	9	23	0	45	29	32	0	0	0	0	0	0	0	66.31	0	0	11.8
2011	9	23	0	55	29	31	0	0	0	0	0	0	0	66.18	0	0	11.8

Blackrock Return (0208)

Year	Month	Day	Hour	Minute	Second	Noise3	IceDetection	Heading	Pitch	Roll	StdDevHeading	StdDevPitch	StdDevRoll	Temperature	Pressure	StdDevPressure	Voltage
2011	9	23	1	5	29	32	0	0	0	0	0	0	0	66.04	0	0	11.8
2011	9	23	1	15	29	32	0	0	0	0	0	0	0	65.91	0	0	11.8
2011	9	23	1	25	29	31	0	0	0	0	0	0	0	65.79	0	0	11.8
2011	9	23	1	35	29	32	0	0	0	0	0	0	0	65.64	0	0	11.8
2011	9	23	1	45	29	32	0	0	0	0	0	0	0	65.5	0	0	11.8
2011	9	23	1	55	29	32	0	0	0	0	0	0	0	65.35	0	0	11.8
2011	9	23	2	5	29	32	0	0	0	0	0	0	0	65.21	0	0	11.8
2011	9	23	2	15	29	32	0	0	0	0	0	0	0	65.07	0	0	11.8
2011	9	23	2	25	29	32	0	0	0	0	0	0	0	64.94	0	0	11.8
2011	9	23	2	35	29	31	0	0	0	0	0	0	0	64.78	0	0	11.8
2011	9	23	2	45	29	32	0	0	0	0	0	0	0	64.63	0	0	11.8
2011	9	23	2	55	29	32	0	0	0	0	0	0	0	64.47	0	0	11.8
2011	9	23	3	5	29	33	0	0	0	0	0	0	0	64.31	0	0	11.8
2011	9	23	3	15	29	32	0	0	0	0	0	0	0	64.17	0	0	11.8
2011	9	23	3	25	29	32	0	0	0	0	0	0	0	64	0	0	11.8
2011	9	23	3	35	29	32	0	0	0	0	0	0	0	63.82	0	0	11.8
2011	9	23	3	45	29	33	0	0	0	0	0	0	0	63.68	0	0	11.8
2011	9	23	3	55	29	32	0	0	0	0	0	0	0	63.52	0	0	11.8
2011	9	23	4	5	29	33	0	0	0	0	0	0	0	63.36	0	0	11.8
2011	9	23	4	15	29	32	0	0	0	0	0	0	0	63.21	0	0	11.8
2011	9	23	4	25	29	33	0	0	0	0	0	0	0	63.05	0	0	11.8
2011	9	23	4	35	29	32	0	0	0	0	0	0	0	62.87	0	0	11.8
2011	9	23	4	45	29	32	0	0	0	0	0	0	0	62.69	0	0	11.8
2011	9	23	4	55	29	31	0	0	0	0	0	0	0	62.53	0	0	11.8
2011	9	23	5	5	29	32	0	0	0	0	0	0	0	62.37	0	0	11.8
2011	9	23	5	15	29	33	0	0	0	0	0	0	0	62.2	0	0	11.8
2011	9	23	5	25	29	33	0	0	0	0	0	0	0	62.04	0	0	11.8
2011	9	23	5	35	29	32	0	0	0	0	0	0	0	61.88	0	0	11.8
2011	9	23	5	45	29	32	0	0	0	0	0	0	0	61.74	0	0	11.8
2011	9	23	5	55	29	32	0	0	0	0	0	0	0	61.59	0	0	11.8
2011	9	23	6	5	29	32	0	0	0	0	0	0	0	61.45	0	0	11.8
2011	9	23	6	15	29	32	0	0	0	0	0	0	0	61.29	0	0	11.8
2011	9	23	6	25	29	33	0	0	0	0	0	0	0	61.14	0	0	11.8
2011	9	23	6	35	29	32	0	0	0	0	0	0	0	60.98	0	0	11.8
2011	9	23	6	45	29	33	0	0	0	0	0	0	0	60.82	0	0	11.8
2011	9	23	6	55	29	33	0	0	0	0	0	0	0	60.66	0	0	11.8
2011	9	23	7	5	29	32	0	0	0	0	0	0	0	60.55	0	0	11.8
2011	9	23	7	15	29	33	0	0	0	0	0	0	0	60.4	0	0	11.8
2011	9	23	7	25	29	33	0	0	0	0	0	0	0	60.31	0	0	11.8
2011	9	23	7	35	29	33	0	0	0	0	0	0	0	60.21	0	0	11.8
2011	9	23	7	45	29	32	0	0	0	0	0	0	0	60.1	0	0	11.8
2011	9	23	7	55	29	32	0	0	0	0	0	0	0	60.01	0	0	12
2011	9	23	8	5	29	32	0	0	0	0	0	0	0	59.94	0	0	12
2011	9	23	8	15	29	33	0	0	0	0	0	0	0	59.9	0	0	12.4
2011	9	23	8	25	29	33	0	0	0	0	0	0	0	59.92	0	0	12.8
2011	9	23	8	35	29	33	0	0	0	0	0	0	0	59.92	0	0	13

Blackrock Return (0208)

Year	Month	Day	Hour	Minute	Second	Noise3	IceDetection	Heading	Pitch	Roll	StdDevHeading	StdDevPitch	StdDevRoll	Temperature	Pressure	StdDevPressure	Voltage
2011	9	23	8	45	29	33	0	0	0	0	0	0	0	59.97	0	0	12.8
2011	9	23	8	55	29	32	0	0	0	0	0	0	0	60.06	0	0	12.8
2011	9	23	9	5	29	32	0	0	0	0	0	0	0	60.15	0	0	13
2011	9	23	9	15	29	33	0	0	0	0	0	0	0	60.24	0	0	13.2
2011	9	23	9	25	29	33	0	0	0	0	0	0	0	60.35	0	0	13.4
2011	9	23	9	35	29	34	0	0	0	0	0	0	0	60.75	0	0	13.4
2011	9	23	9	45	29	33	0	0	0	0	0	0	0	61.34	0	0	13.4
2011	9	23	9	55	29	33	0	0	0	0	0	0	0	61.74	0	0	13.4
2011	9	23	10	5	29	33	0	0	0	0	0	0	0	62.08	0	0	13.4
2011	9	23	10	15	29	33	0	0	0	0	0	0	0	62.42	0	0	13.4
2011	9	23	10	25	29	32	0	0	0	0	0	0	0	62.78	0	0	13.4
2011	9	23	10	35	29	32	0	0	0	0	0	0	0	63.14	0	0	13.4
2011	9	23	10	45	29	34	0	0	0	0	0	0	0	63.52	0	0	13.4
2011	9	23	10	55	29	32	0	0	0	0	0	0	0	63.95	0	0	13.4
2011	9	23	11	5	29	32	0	0	0	0	0	0	0	64.38	0	0	13.4
2011	9	23	11	15	29	33	0	0	0	0	0	0	0	64.89	0	0	13.4
2011	9	23	11	25	29	32	0	0	0	0	0	0	0	65.35	0	0	13.4
2011	9	23	11	35	29	32	0	0	0	0	0	0	0	65.89	0	0	13.4
2011	9	23	11	45	29	32	0	0	0	0	0	0	0	66.24	0	0	13.4
2011	9	23	11	55	29	33	0	0	0	0	0	0	0	66.96	0	0	13.2
2011	9	23	12	5	29	32	0	0	0	0	0	0	0	67.46	0	0	13.2
2011	9	23	12	15	29	32	0	0	0	0	0	0	0	68	0	0	13.2
2011	9	23	12	25	29	32	0	0	0	0	0	0	0	68.52	0	0	13.2
2011	9	23	12	35	29	32	0	0	0	0	0	0	0	69.04	0	0	13.2
2011	9	23	12	45	29	31	0	0	0	0	0	0	0	69.6	0	0	13.2
2011	9	23	12	55	29	32	0	0	0	0	0	0	0	70.11	0	0	13.2
2011	9	23	13	5	29	32	0	0	0	0	0	0	0	70.63	0	0	13.2
2011	9	23	13	15	29	32	0	0	0	0	0	0	0	71.13	0	0	13.2
2011	9	23	13	25	29	32	0	0	0	0	0	0	0	71.6	0	0	13.2
2011	9	23	13	35	29	32	0	0	0	0	0	0	0	72.05	0	0	13.2
2011	9	23	13	45	29	31	0	0	0	0	0	0	0	72.5	0	0	13.2
2011	9	23	13	55	29	31	0	0	0	0	0	0	0	72.9	0	0	13.2
2011	9	23	14	5	29	32	0	0	0	0	0	0	0	73.29	0	0	13.2
2011	9	23	14	15	29	31	0	0	0	0	0	0	0	73.71	0	0	13.2
2011	9	23	14	25	29	31	0	0	0	0	0	0	0	74.05	0	0	13.2
2011	9	23	14	35	29	30	0	0	0	0	0	0	0	74.44	0	0	13.2
2011	9	23	14	45	29	31	0	0	0	0	0	0	0	74.52	0	0	13
2011	9	23	14	55	29	31	0	0	0	0	0	0	0	74.95	0	0	13.2
2011	9	23	15	5	29	31	0	0	0	0	0	0	0	75.18	0	0	13.2
2011	9	23	15	15	29	31	0	0	0	0	0	0	0	75.4	0	0	13.2
2011	9	23	15	25	29	31	0	0	0	0	0	0	0	75.63	0	0	13.2
2011	9	23	15	35	29	30	0	0	0	0	0	0	0	75.88	0	0	13.2
2011	9	23	15	45	29	31	0	0	0	0	0	0	0	76.03	0	0	13.2
2011	9	23	15	55	29	31	0	0	0	0	0	0	0	75.92	0	0	12.4
2011	9	23	16	5	29	30	0	0	0	0	0	0	0	75.79	0	0	12.4
2011	9	23	16	15	29	31	0	0	0	0	0	0	0	75.56	0	0	12.4

Blackrock Return (0208)

Year	Month	Day	Hour	Minute	Second	Noise3	IceDetection	Heading	Pitch	Roll	StdDevHeading	StdDevPitch	StdDevRoll	Temperature	Pressure	StdDevPressure	Voltage
2011	9	23	16	25	29	30	0	0	0	0	0	0	0	75.4	0	0	12.4
2011	9	23	16	35	29	31	0	0	0	0	0	0	0	75.13	0	0	12.4
2011	9	23	16	45	29	31	0	0	0	0	0	0	0	75.02	0	0	12.4
2011	9	23	16	55	29	31	0	0	0	0	0	0	0	74.89	0	0	12.4
2011	9	23	17	5	29	31	0	0	0	0	0	0	0	74.8	0	0	12.2
2011	9	23	17	15	29	31	0	0	0	0	0	0	0	74.71	0	0	12.2
2011	9	23	17	25	29	31	0	0	0	0	0	0	0	74.57	0	0	12.2
2011	9	23	17	35	29	30	0	0	0	0	0	0	0	74.3	0	0	12.2
2011	9	23	17	45	29	31	0	0	0	0	0	0	0	74.05	0	0	12.2
2011	9	23	17	55	29	30	0	0	0	0	0	0	0	73.76	0	0	12.2
2011	9	23	18	5	29	31	0	0	0	0	0	0	0	73.51	0	0	12.2
2011	9	23	18	15	29	31	0	0	0	0	0	0	0	73.22	0	0	12.2
2011	9	23	18	25	29	31	0	0	0	0	0	0	0	72.97	0	0	12
2011	9	23	18	35	29	31	0	0	0	0	0	0	0	72.68	0	0	12
2011	9	23	18	45	29	31	0	0	0	0	0	0	0	72.41	0	0	12
2011	9	23	18	55	29	31	0	0	0	0	0	0	0	72.12	0	0	12
2011	9	23	19	5	29	31	0	0	0	0	0	0	0	71.85	0	0	12
2011	9	23	19	15	29	31	0	0	0	0	0	0	0	71.62	0	0	12
2011	9	23	19	25	29	31	0	0	0	0	0	0	0	71.4	0	0	12
2011	9	23	19	35	29	31	0	0	0	0	0	0	0	71.22	0	0	12
2011	9	23	19	45	29	32	0	0	0	0	0	0	0	71.04	0	0	12
2011	9	23	19	55	29	31	0	0	0	0	0	0	0	70.86	0	0	12
2011	9	23	20	5	29	32	0	0	0	0	0	0	0	70.68	0	0	12
2011	9	23	20	15	29	31	0	0	0	0	0	0	0	70.5	0	0	12
2011	9	23	20	25	29	31	0	0	0	0	0	0	0	70.3	0	0	12
2011	9	23	20	35	29	32	0	0	0	0	0	0	0	70.14	0	0	12
2011	9	23	20	45	29	31	0	0	0	0	0	0	0	69.96	0	0	12
2011	9	23	20	55	29	32	0	0	0	0	0	0	0	69.82	0	0	12
2011	9	23	21	5	29	32	0	0	0	0	0	0	0	69.69	0	0	12
2011	9	23	21	15	29	31	0	0	0	0	0	0	0	69.57	0	0	12
2011	9	23	21	25	29	32	0	0	0	0	0	0	0	69.42	0	0	12
2011	9	23	21	35	29	31	0	0	0	0	0	0	0	69.28	0	0	12
2011	9	23	21	45	29	32	0	0	0	0	0	0	0	69.15	0	0	12
2011	9	23	21	55	29	31	0	0	0	0	0	0	0	69.03	0	0	12
2011	9	23	22	5	29	31	0	0	0	0	0	0	0	68.9	0	0	12
2011	9	23	22	15	29	31	0	0	0	0	0	0	0	68.77	0	0	12
2011	9	23	22	25	29	31	0	0	0	0	0	0	0	68.67	0	0	12
2011	9	23	22	35	29	32	0	0	0	0	0	0	0	68.52	0	0	12
2011	9	23	22	45	29	32	0	0	0	0	0	0	0	68.41	0	0	12
2011	9	23	22	55	29	32	0	0	0	0	0	0	0	68.29	0	0	12
2011	9	23	23	5	29	31	0	0	0	0	0	0	0	68.18	0	0	12
2011	9	23	23	15	29	32	0	0	0	0	0	0	0	68.05	0	0	12
2011	9	23	23	25	29	31	0	0	0	0	0	0	0	67.95	0	0	12
2011	9	23	23	35	29	32	0	0	0	0	0	0	0	67.82	0	0	12
2011	9	23	23	45	29	32	0	0	0	0	0	0	0	67.69	0	0	12
2011	9	23	23	55	29	32	0	0	0	0	0	0	0	67.57	0	0	12

Blackrock Return (0208)

Year	Month	Day	Hour	Minute	Second	Noise3	IceDetection	Heading	Pitch	Roll	StdDevHeading	StdDevPitch	StdDevRoll	Temperature	Pressure	StdDevPressure	Voltage
2011	9	24	0	5	29	32	0	0	0	0	0	0	0	67.46	0	0	12
2011	9	24	0	15	29	31	0	0	0	0	0	0	0	67.33	0	0	12
2011	9	24	0	25	29	32	0	0	0	0	0	0	0	67.23	0	0	12
2011	9	24	0	35	29	32	0	0	0	0	0	0	0	67.14	0	0	12
2011	9	24	0	45	29	31	0	0	0	0	0	0	0	67.06	0	0	12
2011	9	24	0	55	29	32	0	0	0	0	0	0	0	66.97	0	0	12
2011	9	24	1	5	29	32	0	0	0	0	0	0	0	66.92	0	0	11.8
2011	9	24	1	15	29	32	0	0	0	0	0	0	0	66.87	0	0	11.8
2011	9	24	1	25	29	33	0	0	0	0	0	0	0	66.78	0	0	11.8
2011	9	24	1	35	29	32	0	0	0	0	0	0	0	66.72	0	0	11.8
2011	9	24	1	45	29	32	0	0	0	0	0	0	0	66.67	0	0	11.8
2011	9	24	1	55	29	31	0	0	0	0	0	0	0	66.58	0	0	11.8
2011	9	24	2	5	29	32	0	0	0	0	0	0	0	66.49	0	0	11.8
2011	9	24	2	15	29	32	0	0	0	0	0	0	0	66.38	0	0	11.8
2011	9	24	2	25	29	32	0	0	0	0	0	0	0	66.27	0	0	11.8
2011	9	24	2	35	29	31	0	0	0	0	0	0	0	66.15	0	0	11.8
2011	9	24	2	45	29	33	0	0	0	0	0	0	0	66.04	0	0	11.8
2011	9	24	2	55	29	32	0	0	0	0	0	0	0	65.91	0	0	11.8
2011	9	24	3	5	29	32	0	0	0	0	0	0	0	65.8	0	0	11.8
2011	9	24	3	15	29	32	0	0	0	0	0	0	0	65.7	0	0	11.8
2011	9	24	3	25	29	32	0	0	0	0	0	0	0	65.57	0	0	11.8
2011	9	24	3	35	29	32	0	0	0	0	0	0	0	65.43	0	0	11.8
2011	9	24	3	45	29	32	0	0	0	0	0	0	0	65.28	0	0	11.8
2011	9	24	3	55	29	32	0	0	0	0	0	0	0	65.14	0	0	11.8
2011	9	24	4	5	29	32	0	0	0	0	0	0	0	65.01	0	0	11.8
2011	9	24	4	15	29	32	0	0	0	0	0	0	0	64.85	0	0	11.8
2011	9	24	4	25	29	32	0	0	0	0	0	0	0	64.69	0	0	11.8
2011	9	24	4	35	29	32	0	0	0	0	0	0	0	64.53	0	0	11.8
2011	9	24	4	45	29	32	0	0	0	0	0	0	0	64.35	0	0	11.8
2011	9	24	4	55	29	32	0	0	0	0	0	0	0	64.17	0	0	11.8
2011	9	24	5	5	29	32	0	0	0	0	0	0	0	64	0	0	11.8
2011	9	24	5	15	29	32	0	0	0	0	0	0	0	63.82	0	0	11.8
2011	9	24	5	25	29	33	0	0	0	0	0	0	0	63.64	0	0	11.8
2011	9	24	5	35	29	32	0	0	0	0	0	0	0	63.46	0	0	11.8
2011	9	24	5	45	29	33	0	0	0	0	0	0	0	63.28	0	0	11.8
2011	9	24	5	55	29	32	0	0	0	0	0	0	0	63.1	0	0	11.8
2011	9	24	6	5	29	32	0	0	0	0	0	0	0	62.92	0	0	11.8
2011	9	24	6	15	29	33	0	0	0	0	0	0	0	62.73	0	0	11.8
2011	9	24	6	25	29	31	0	0	0	0	0	0	0	62.56	0	0	11.8
2011	9	24	6	35	29	33	0	0	0	0	0	0	0	62.38	0	0	11.8
2011	9	24	6	45	29	32	0	0	0	0	0	0	0	62.22	0	0	11.8
2011	9	24	6	55	29	32	0	0	0	0	0	0	0	62.08	0	0	11.8
2011	9	24	7	5	29	32	0	0	0	0	0	0	0	61.95	0	0	11.8
2011	9	24	7	15	29	32	0	0	0	0	0	0	0	61.81	0	0	11.8
2011	9	24	7	25	29	32	0	0	0	0	0	0	0	61.7	0	0	11.8
2011	9	24	7	35	29	33	0	0	0	0	0	0	0	61.57	0	0	11.8

Blackrock Return (0208)

Year	Month	Day	Hour	Minute	Second	Noise3	IceDetection	Heading	Pitch	Roll	StdDevHeading	StdDevPitch	StdDevRoll	Temperature	Pressure	StdDevPressure	Voltage
2011	9	24	7	45	29	33	0	0	0	0	0	0	0	61.43	0	0	11.8
2011	9	24	7	55	29	32	0	0	0	0	0	0	0	61.3	0	0	12.4
2011	9	24	8	5	29	32	0	0	0	0	0	0	0	61.2	0	0	12.2
2011	9	24	8	15	29	32	0	0	0	0	0	0	0	61.11	0	0	12.4
2011	9	24	8	25	29	32	0	0	0	0	0	0	0	61.11	0	0	12.8
2011	9	24	8	35	29	33	0	0	0	0	0	0	0	61.16	0	0	12.8
2011	9	24	8	45	29	32	0	0	0	0	0	0	0	61.2	0	0	12.8
2011	9	24	8	55	29	32	0	0	0	0	0	0	0	61.29	0	0	12.6
2011	9	24	9	5	29	33	0	0	0	0	0	0	0	61.39	0	0	13.2
2011	9	24	9	15	29	33	0	0	0	0	0	0	0	61.54	0	0	13.4
2011	9	24	9	25	29	32	0	0	0	0	0	0	0	61.72	0	0	12.4
2011	9	24	9	35	29	33	0	0	0	0	0	0	0	61.84	0	0	12.4
2011	9	24	9	45	29	32	0	0	0	0	0	0	0	62.13	0	0	12.8
2011	9	24	9	55	29	33	0	0	0	0	0	0	0	62.67	0	0	13.4
2011	9	24	10	5	29	32	0	0	0	0	0	0	0	62.96	0	0	13.6
2011	9	24	10	15	29	33	0	0	0	0	0	0	0	63.32	0	0	13.4
2011	9	24	10	25	29	32	0	0	0	0	0	0	0	63.86	0	0	13.4
2011	9	24	10	35	29	31	0	0	0	0	0	0	0	64.31	0	0	13.4
2011	9	24	10	45	29	32	0	0	0	0	0	0	0	64.74	0	0	13.4
2011	9	24	10	55	29	32	0	0	0	0	0	0	0	65.28	0	0	13.4
2011	9	24	11	5	29	32	0	0	0	0	0	0	0	65.62	0	0	13.2
2011	9	24	11	15	29	33	0	0	0	0	0	0	0	66.07	0	0	13.2
2011	9	24	11	25	29	33	0	0	0	0	0	0	0	66.58	0	0	13.2
2011	9	24	11	35	29	32	0	0	0	0	0	0	0	67.03	0	0	13
2011	9	24	11	45	29	31	0	0	0	0	0	0	0	67.06	0	0	12.6
2011	9	24	11	55	29	32	0	0	0	0	0	0	0	67.8	0	0	13.2
2011	9	24	12	5	29	32	0	0	0	0	0	0	0	67.93	0	0	13
2011	9	24	12	15	29	32	0	0	0	0	0	0	0	68.05	0	0	12.4
2011	9	24	12	25	29	32	0	0	0	0	0	0	0	68.18	0	0	12.4
2011	9	24	12	35	29	33	0	0	0	0	0	0	0	68.63	0	0	12.8
2011	9	24	12	45	29	32	0	0	0	0	0	0	0	68.77	0	0	12.8
2011	9	24	12	55	29	32	0	0	0	0	0	0	0	68.97	0	0	12.8
2011	9	24	13	5	29	32	0	0	0	0	0	0	0	69.12	0	0	12.6
2011	9	24	13	15	29	31	0	0	0	0	0	0	0	69.78	0	0	13.4
2011	9	24	13	25	29	31	0	0	0	0	0	0	0	70.16	0	0	13.4
2011	9	24	13	35	29	32	0	0	0	0	0	0	0	70.63	0	0	13.4
2011	9	24	13	45	29	31	0	0	0	0	0	0	0	71.08	0	0	13.4
2011	9	24	13	55	29	32	0	0	0	0	0	0	0	71.51	0	0	13.2
2011	9	24	14	5	29	31	0	0	0	0	0	0	0	72.01	0	0	13.2
2011	9	24	14	15	29	31	0	0	0	0	0	0	0	72.12	0	0	12.6
2011	9	24	14	25	29	31	0	0	0	0	0	0	0	72.16	0	0	12.4
2011	9	24	14	35	29	31	0	0	0	0	0	0	0	72.09	0	0	12.2
2011	9	24	14	45	29	31	0	0	0	0	0	0	0	71.94	0	0	12.2
2011	9	24	14	55	29	32	0	0	0	0	0	0	0	71.74	0	0	12.4
2011	9	24	15	5	29	32	0	0	0	0	0	0	0	71.55	0	0	12.4
2011	9	24	15	15	29	31	0	0	0	0	0	0	0	71.44	0	0	12.4

Blackrock Return (0208)

Year	Month	Day	Hour	Minute	Second	Noise3	IceDetection	Heading	Pitch	Roll	StdDevHeading	StdDevPitch	StdDevRoll	Temperature	Pressure	StdDevPressure	Voltage
2011	9	24	15	25	29	31	0	0	0	0	0	0	0	71.44	0	0	12.4
2011	9	24	15	35	29	31	0	0	0	0	0	0	0	71.55	0	0	12.6
2011	9	24	15	45	29	31	0	0	0	0	0	0	0	71.73	0	0	12.8
2011	9	24	15	55	29	31	0	0	0	0	0	0	0	71.83	0	0	12.8
2011	9	24	16	5	29	31	0	0	0	0	0	0	0	72	0	0	12.8
2011	9	24	16	15	29	31	0	0	0	0	0	0	0	72.16	0	0	12.8
2011	9	24	16	25	29	31	0	0	0	0	0	0	0	72.32	0	0	12.8
2011	9	24	16	35	29	31	0	0	0	0	0	0	0	72.45	0	0	12.6
2011	9	24	16	45	29	31	0	0	0	0	0	0	0	72.52	0	0	12.4
2011	9	24	16	55	29	31	0	0	0	0	0	0	0	72.48	0	0	12.4
2011	9	24	17	5	29	31	0	0	0	0	0	0	0	72.36	0	0	12.2
2011	9	24	17	15	29	31	0	0	0	0	0	0	0	72.1	0	0	12.2
2011	9	24	17	25	29	31	0	0	0	0	0	0	0	71.85	0	0	12.2
2011	9	24	17	35	29	31	0	0	0	0	0	0	0	71.6	0	0	12.2
2011	9	24	17	45	29	31	0	0	0	0	0	0	0	71.35	0	0	12.2
2011	9	24	17	55	29	31	0	0	0	0	0	0	0	71.11	0	0	12
2011	9	24	18	5	29	32	0	0	0	0	0	0	0	70.95	0	0	12
2011	9	24	18	15	29	31	0	0	0	0	0	0	0	70.81	0	0	12
2011	9	24	18	25	29	32	0	0	0	0	0	0	0	70.7	0	0	12
2011	9	24	18	35	29	31	0	0	0	0	0	0	0	70.56	0	0	12
2011	9	24	18	45	29	31	0	0	0	0	0	0	0	70.39	0	0	12
2011	9	24	18	55	29	31	0	0	0	0	0	0	0	70.23	0	0	12
2011	9	24	19	5	29	31	0	0	0	0	0	0	0	70.03	0	0	12
2011	9	24	19	15	29	31	0	0	0	0	0	0	0	69.85	0	0	12
2011	9	24	19	25	29	31	0	0	0	0	0	0	0	69.66	0	0	12
2011	9	24	19	35	29	31	0	0	0	0	0	0	0	69.46	0	0	12
2011	9	24	19	45	29	31	0	0	0	0	0	0	0	69.26	0	0	12
2011	9	24	19	55	29	32	0	0	0	0	0	0	0	69.06	0	0	12
2011	9	24	20	5	29	32	0	0	0	0	0	0	0	68.85	0	0	12
2011	9	24	20	15	29	31	0	0	0	0	0	0	0	68.67	0	0	12
2011	9	24	20	25	29	32	0	0	0	0	0	0	0	68.49	0	0	12
2011	9	24	20	35	29	32	0	0	0	0	0	0	0	68.31	0	0	12
2011	9	24	20	45	29	31	0	0	0	0	0	0	0	68.14	0	0	12
2011	9	24	20	55	29	32	0	0	0	0	0	0	0	67.96	0	0	12
2011	9	24	21	5	29	32	0	0	0	0	0	0	0	67.8	0	0	12
2011	9	24	21	15	29	31	0	0	0	0	0	0	0	67.62	0	0	12
2011	9	24	21	25	29	32	0	0	0	0	0	0	0	67.44	0	0	12
2011	9	24	21	35	29	32	0	0	0	0	0	0	0	67.26	0	0	12
2011	9	24	21	45	29	32	0	0	0	0	0	0	0	67.08	0	0	12
2011	9	24	21	55	29	32	0	0	0	0	0	0	0	66.92	0	0	12
2011	9	24	22	5	29	32	0	0	0	0	0	0	0	66.76	0	0	12
2011	9	24	22	15	29	31	0	0	0	0	0	0	0	66.61	0	0	12
2011	9	24	22	25	29	32	0	0	0	0	0	0	0	66.49	0	0	12
2011	9	24	22	35	29	32	0	0	0	0	0	0	0	66.34	0	0	12
2011	9	24	22	45	29	32	0	0	0	0	0	0	0	66.2	0	0	12
2011	9	24	22	55	29	32	0	0	0	0	0	0	0	66.09	0	0	12

Blackrock Return (0208)

Year	Month	Day	Hour	Minute	Second	Noise3	IceDetection	Heading	Pitch	Roll	StdDevHeading	StdDevPitch	StdDevRoll	Temperature	Pressure	StdDevPressure	Voltage
2011	9	24	23	5	29	32	0	0	0	0	0	0	0	65.98	0	0	11.8
2011	9	24	23	15	29	32	0	0	0	0	0	0	0	65.86	0	0	11.8
2011	9	24	23	25	29	32	0	0	0	0	0	0	0	65.77	0	0	11.8
2011	9	24	23	35	29	32	0	0	0	0	0	0	0	65.64	0	0	11.8
2011	9	24	23	45	29	32	0	0	0	0	0	0	0	65.53	0	0	11.8
2011	9	24	23	55	29	32	0	0	0	0	0	0	0	65.43	0	0	11.8
2011	9	25	0	5	29	32	0	0	0	0	0	0	0	65.32	0	0	11.8
2011	9	25	0	15	29	32	0	0	0	0	0	0	0	65.21	0	0	11.8
2011	9	25	0	25	29	32	0	0	0	0	0	0	0	65.1	0	0	11.8
2011	9	25	0	35	29	32	0	0	0	0	0	0	0	64.99	0	0	11.8
2011	9	25	0	45	29	32	0	0	0	0	0	0	0	64.89	0	0	11.8
2011	9	25	0	55	29	33	0	0	0	0	0	0	0	64.78	0	0	11.8
2011	9	25	1	5	29	33	0	0	0	0	0	0	0	64.65	0	0	11.8
2011	9	25	1	15	29	33	0	0	0	0	0	0	0	64.54	0	0	11.8
2011	9	25	1	25	29	33	0	0	0	0	0	0	0	64.44	0	0	11.8
2011	9	25	1	35	29	32	0	0	0	0	0	0	0	64.33	0	0	11.8
2011	9	25	1	45	29	32	0	0	0	0	0	0	0	64.22	0	0	11.8
2011	9	25	1	55	29	32	0	0	0	0	0	0	0	64.13	0	0	11.8
2011	9	25	2	5	29	32	0	0	0	0	0	0	0	64	0	0	11.8
2011	9	25	2	15	29	32	0	0	0	0	0	0	0	63.9	0	0	11.8
2011	9	25	2	25	29	32	0	0	0	0	0	0	0	63.77	0	0	11.8
2011	9	25	2	35	29	33	0	0	0	0	0	0	0	63.66	0	0	11.8
2011	9	25	2	45	29	32	0	0	0	0	0	0	0	63.54	0	0	11.8
2011	9	25	2	55	29	31	0	0	0	0	0	0	0	63.41	0	0	11.8
2011	9	25	3	5	29	33	0	0	0	0	0	0	0	63.28	0	0	11.8
2011	9	25	3	15	29	32	0	0	0	0	0	0	0	63.16	0	0	11.8
2011	9	25	3	25	29	32	0	0	0	0	0	0	0	63.01	0	0	11.8
2011	9	25	3	35	29	33	0	0	0	0	0	0	0	62.89	0	0	11.8
2011	9	25	3	45	29	32	0	0	0	0	0	0	0	62.74	0	0	11.8
2011	9	25	3	55	29	32	0	0	0	0	0	0	0	62.62	0	0	11.8
2011	9	25	4	5	29	33	0	0	0	0	0	0	0	62.46	0	0	11.8
2011	9	25	4	15	29	33	0	0	0	0	0	0	0	62.29	0	0	11.8
2011	9	25	4	25	29	32	0	0	0	0	0	0	0	62.13	0	0	11.8
2011	9	25	4	35	29	32	0	0	0	0	0	0	0	61.97	0	0	11.8
2011	9	25	4	45	29	32	0	0	0	0	0	0	0	61.83	0	0	11.8
2011	9	25	4	55	29	33	0	0	0	0	0	0	0	61.66	0	0	11.8
2011	9	25	5	5	29	33	0	0	0	0	0	0	0	61.5	0	0	11.8
2011	9	25	5	15	29	32	0	0	0	0	0	0	0	61.34	0	0	11.8
2011	9	25	5	25	29	32	0	0	0	0	0	0	0	61.16	0	0	11.8
2011	9	25	5	35	29	32	0	0	0	0	0	0	0	61	0	0	11.8
2011	9	25	5	45	29	33	0	0	0	0	0	0	0	60.84	0	0	11.8
2011	9	25	5	55	29	33	0	0	0	0	0	0	0	60.69	0	0	11.8
2011	9	25	6	5	29	32	0	0	0	0	0	0	0	60.55	0	0	11.8
2011	9	25	6	15	29	33	0	0	0	0	0	0	0	60.39	0	0	11.8
2011	9	25	6	25	29	33	0	0	0	0	0	0	0	60.22	0	0	11.8
2011	9	25	6	35	29	33	0	0	0	0	0	0	0	60.08	0	0	11.8

Blackrock Return (0208)

Year	Month	Day	Hour	Minute	Second	Noise3	IceDetection	Heading	Pitch	Roll	StdDevHeading	StdDevPitch	StdDevRoll	Temperature	Pressure	StdDevPressure	Voltage
2011	9	25	6	45	29	33	0	0	0	0	0	0	0	59.92	0	0	11.8
2011	9	25	6	55	29	32	0	0	0	0	0	0	0	59.77	0	0	11.8
2011	9	25	7	5	29	33	0	0	0	0	0	0	0	59.63	0	0	11.8
2011	9	25	7	15	29	34	0	0	0	0	0	0	0	59.49	0	0	11.8
2011	9	25	7	25	29	32	0	0	0	0	0	0	0	59.36	0	0	11.8
2011	9	25	7	35	29	32	0	0	0	0	0	0	0	59.23	0	0	11.8
2011	9	25	7	45	29	33	0	0	0	0	0	0	0	59.14	0	0	12.4
2011	9	25	7	55	29	33	0	0	0	0	0	0	0	59.05	0	0	12.6
2011	9	25	8	5	29	33	0	0	0	0	0	0	0	59	0	0	12.8
2011	9	25	8	15	29	33	0	0	0	0	0	0	0	58.98	0	0	12.8
2011	9	25	8	25	29	33	0	0	0	0	0	0	0	59.02	0	0	13
2011	9	25	8	35	29	33	0	0	0	0	0	0	0	59.07	0	0	13
2011	9	25	8	45	29	33	0	0	0	0	0	0	0	59.14	0	0	13.2
2011	9	25	8	55	29	32	0	0	0	0	0	0	0	59.27	0	0	13.2
2011	9	25	9	5	29	34	0	0	0	0	0	0	0	59.41	0	0	13.2
2011	9	25	9	15	29	33	0	0	0	0	0	0	0	59.58	0	0	13.4
2011	9	25	9	25	29	33	0	0	0	0	0	0	0	59.77	0	0	13.4
2011	9	25	9	35	29	33	0	0	0	0	0	0	0	60.08	0	0	13.4
2011	9	25	9	45	29	33	0	0	0	0	0	0	0	60.73	0	0	13.4
2011	9	25	9	55	29	33	0	0	0	0	0	0	0	61.12	0	0	13.4
2011	9	25	10	5	29	33	0	0	0	0	0	0	0	61.47	0	0	13.4
2011	9	25	10	15	29	33	0	0	0	0	0	0	0	61.84	0	0	13.4
2011	9	25	10	25	29	33	0	0	0	0	0	0	0	62.26	0	0	13.4
2011	9	25	10	35	29	33	0	0	0	0	0	0	0	62.64	0	0	13.4
2011	9	25	10	45	29	33	0	0	0	0	0	0	0	63.07	0	0	13.4
2011	9	25	10	55	29	33	0	0	0	0	0	0	0	63.52	0	0	13.4
2011	9	25	11	5	29	33	0	0	0	0	0	0	0	63.99	0	0	13.4
2011	9	25	11	15	29	33	0	0	0	0	0	0	0	64.45	0	0	13.4
2011	9	25	11	25	29	33	0	0	0	0	0	0	0	64.96	0	0	13.4
2011	9	25	11	35	29	33	0	0	0	0	0	0	0	65.46	0	0	13.4
2011	9	25	11	45	29	33	0	0	0	0	0	0	0	65.98	0	0	13.4
2011	9	25	11	55	29	32	0	0	0	0	0	0	0	66.49	0	0	13.4
2011	9	25	12	5	29	32	0	0	0	0	0	0	0	67.03	0	0	13.4
2011	9	25	12	15	29	32	0	0	0	0	0	0	0	67.57	0	0	13.4
2011	9	25	12	25	29	33	0	0	0	0	0	0	0	68.09	0	0	13.4
2011	9	25	12	35	29	31	0	0	0	0	0	0	0	68.58	0	0	13.4
2011	9	25	12	45	29	32	0	0	0	0	0	0	0	69.06	0	0	13.4
2011	9	25	12	55	29	31	0	0	0	0	0	0	0	69.53	0	0	13.4
2011	9	25	13	5	29	32	0	0	0	0	0	0	0	69.98	0	0	13.4
2011	9	25	13	15	29	31	0	0	0	0	0	0	0	70.45	0	0	13.4
2011	9	25	13	25	29	32	0	0	0	0	0	0	0	70.88	0	0	13.4
2011	9	25	13	35	29	32	0	0	0	0	0	0	0	71.33	0	0	13.4
2011	9	25	13	45	29	32	0	0	0	0	0	0	0	71.69	0	0	13.2
2011	9	25	13	55	29	32	0	0	0	0	0	0	0	72.05	0	0	13.2
2011	9	25	14	5	29	32	0	0	0	0	0	0	0	72.37	0	0	13.2
2011	9	25	14	15	29	32	0	0	0	0	0	0	0	72.68	0	0	13.2

Blackrock Return (0208)

Year	Month	Day	Hour	Minute	Second	Noise3	IceDetection	Heading	Pitch	Roll	StdDevHeading	StdDevPitch	StdDevRoll	Temperature	Pressure	StdDevPressure	Voltage
2011	9	25	14	25	29	31	0	0	0	0	0	0	0	72.95	0	0	13.2
2011	9	25	14	35	29	31	0	0	0	0	0	0	0	73.26	0	0	13.2
2011	9	25	14	45	29	31	0	0	0	0	0	0	0	73.51	0	0	13.2
2011	9	25	14	55	29	32	0	0	0	0	0	0	0	73.74	0	0	13.2
2011	9	25	15	5	29	31	0	0	0	0	0	0	0	73.9	0	0	13.2
2011	9	25	15	15	29	31	0	0	0	0	0	0	0	74.07	0	0	13.2
2011	9	25	15	25	29	31	0	0	0	0	0	0	0	74.19	0	0	13.2
2011	9	25	15	35	29	31	0	0	0	0	0	0	0	74.26	0	0	13.2
2011	9	25	15	45	29	31	0	0	0	0	0	0	0	74.19	0	0	12.6
2011	9	25	15	55	29	31	0	0	0	0	0	0	0	74.23	0	0	12.8
2011	9	25	16	5	29	31	0	0	0	0	0	0	0	74.26	0	0	12.8
2011	9	25	16	15	29	31	0	0	0	0	0	0	0	74.08	0	0	12.4
2011	9	25	16	25	29	31	0	0	0	0	0	0	0	73.9	0	0	12.2
2011	9	25	16	35	29	31	0	0	0	0	0	0	0	73.72	0	0	12.2
2011	9	25	16	45	29	31	0	0	0	0	0	0	0	73.54	0	0	12.2
2011	9	25	16	55	29	31	0	0	0	0	0	0	0	73.36	0	0	12.2
2011	9	25	17	5	29	31	0	0	0	0	0	0	0	73.26	0	0	12.2
2011	9	25	17	15	29	31	0	0	0	0	0	0	0	73.09	0	0	12.2
2011	9	25	17	25	29	31	0	0	0	0	0	0	0	72.91	0	0	12.2
2011	9	25	17	35	29	31	0	0	0	0	0	0	0	72.72	0	0	12.2
2011	9	25	17	45	29	31	0	0	0	0	0	0	0	72.5	0	0	12.2
2011	9	25	17	55	29	31	0	0	0	0	0	0	0	72.28	0	0	12.2
2011	9	25	18	5	29	31	0	0	0	0	0	0	0	72	0	0	12
2011	9	25	18	15	29	31	0	0	0	0	0	0	0	71.73	0	0	12
2011	9	25	18	25	29	31	0	0	0	0	0	0	0	71.47	0	0	12
2011	9	25	18	35	29	31	0	0	0	0	0	0	0	71.22	0	0	12
2011	9	25	18	45	29	31	0	0	0	0	0	0	0	70.99	0	0	12
2011	9	25	18	55	29	31	0	0	0	0	0	0	0	70.75	0	0	12
2011	9	25	19	5	29	31	0	0	0	0	0	0	0	70.52	0	0	12
2011	9	25	19	15	29	31	0	0	0	0	0	0	0	70.29	0	0	12
2011	9	25	19	25	29	31	0	0	0	0	0	0	0	70.03	0	0	12
2011	9	25	19	35	29	32	0	0	0	0	0	0	0	69.82	0	0	12
2011	9	25	19	45	29	31	0	0	0	0	0	0	0	69.62	0	0	12
2011	9	25	19	55	29	32	0	0	0	0	0	0	0	69.42	0	0	12
2011	9	25	20	5	29	31	0	0	0	0	0	0	0	69.17	0	0	12
2011	9	25	20	15	29	31	0	0	0	0	0	0	0	68.92	0	0	12
2011	9	25	20	25	29	31	0	0	0	0	0	0	0	68.67	0	0	12
2011	9	25	20	35	29	31	0	0	0	0	0	0	0	68.41	0	0	12
2011	9	25	20	45	29	31	0	0	0	0	0	0	0	68.16	0	0	12
2011	9	25	20	55	29	33	0	0	0	0	0	0	0	67.93	0	0	12
2011	9	25	21	5	29	32	0	0	0	0	0	0	0	67.73	0	0	12
2011	9	25	21	15	29	32	0	0	0	0	0	0	0	67.53	0	0	12
2011	9	25	21	25	29	32	0	0	0	0	0	0	0	67.33	0	0	12
2011	9	25	21	35	29	31	0	0	0	0	0	0	0	67.12	0	0	12
2011	9	25	21	45	29	32	0	0	0	0	0	0	0	66.94	0	0	12
2011	9	25	21	55	29	32	0	0	0	0	0	0	0	66.76	0	0	12

Blackrock Return (0208)

Year	Month	Day	Hour	Minute	Second	Noise3	IceDetection	Heading	Pitch	Roll	StdDevHeading	StdDevPitch	StdDevRoll	Temperature	Pressure	StdDevPressure	Voltage
2011	9	25	22	5	29	32	0	0	0	0	0	0	0	66.56	0	0	12
2011	9	25	22	15	29	32	0	0	0	0	0	0	0	66.38	0	0	12
2011	9	25	22	25	29	32	0	0	0	0	0	0	0	66.22	0	0	12
2011	9	25	22	35	29	33	0	0	0	0	0	0	0	66.06	0	0	12
2011	9	25	22	45	29	32	0	0	0	0	0	0	0	65.89	0	0	12
2011	9	25	22	55	29	32	0	0	0	0	0	0	0	65.73	0	0	12
2011	9	25	23	5	29	31	0	0	0	0	0	0	0	65.57	0	0	12
2011	9	25	23	15	29	32	0	0	0	0	0	0	0	65.43	0	0	12
2011	9	25	23	25	29	32	0	0	0	0	0	0	0	65.26	0	0	12
2011	9	25	23	35	29	32	0	0	0	0	0	0	0	65.14	0	0	12
2011	9	25	23	45	29	32	0	0	0	0	0	0	0	65.01	0	0	12
2011	9	25	23	55	29	32	0	0	0	0	0	0	0	64.87	0	0	12
2011	9	26	0	5	29	32	0	0	0	0	0	0	0	64.72	0	0	12
2011	9	26	0	15	29	32	0	0	0	0	0	0	0	64.62	0	0	12
2011	9	26	0	25	29	32	0	0	0	0	0	0	0	64.51	0	0	12
2011	9	26	0	35	29	31	0	0	0	0	0	0	0	64.4	0	0	12
2011	9	26	0	45	29	32	0	0	0	0	0	0	0	64.29	0	0	12
2011	9	26	0	55	29	32	0	0	0	0	0	0	0	64.17	0	0	12
2011	9	26	1	5	29	32	0	0	0	0	0	0	0	64.06	0	0	12
2011	9	26	1	15	29	32	0	0	0	0	0	0	0	63.97	0	0	11.8
2011	9	26	1	25	29	33	0	0	0	0	0	0	0	63.86	0	0	11.8
2011	9	26	1	35	29	32	0	0	0	0	0	0	0	63.75	0	0	11.8
2011	9	26	1	45	29	32	0	0	0	0	0	0	0	63.63	0	0	11.8
2011	9	26	1	55	29	32	0	0	0	0	0	0	0	63.52	0	0	11.8
2011	9	26	2	5	29	33	0	0	0	0	0	0	0	63.39	0	0	11.8
2011	9	26	2	15	29	32	0	0	0	0	0	0	0	63.27	0	0	11.8
2011	9	26	2	25	29	32	0	0	0	0	0	0	0	63.12	0	0	11.8
2011	9	26	2	35	29	32	0	0	0	0	0	0	0	62.98	0	0	11.8
2011	9	26	2	45	29	32	0	0	0	0	0	0	0	62.85	0	0	11.8
2011	9	26	2	55	29	33	0	0	0	0	0	0	0	62.71	0	0	11.8
2011	9	26	3	5	29	33	0	0	0	0	0	0	0	62.56	0	0	11.8
2011	9	26	3	15	29	33	0	0	0	0	0	0	0	62.4	0	0	11.8
2011	9	26	3	25	29	32	0	0	0	0	0	0	0	62.26	0	0	11.8
2011	9	26	3	35	29	32	0	0	0	0	0	0	0	62.1	0	0	11.8
2011	9	26	3	45	29	33	0	0	0	0	0	0	0	61.93	0	0	11.8
2011	9	26	3	55	29	32	0	0	0	0	0	0	0	61.75	0	0	11.8
2011	9	26	4	5	29	32	0	0	0	0	0	0	0	61.59	0	0	11.8
2011	9	26	4	15	29	32	0	0	0	0	0	0	0	61.45	0	0	11.8
2011	9	26	4	25	29	33	0	0	0	0	0	0	0	61.29	0	0	11.8
2011	9	26	4	35	29	32	0	0	0	0	0	0	0	61.12	0	0	11.8
2011	9	26	4	45	29	32	0	0	0	0	0	0	0	60.96	0	0	11.8
2011	9	26	4	55	29	33	0	0	0	0	0	0	0	60.78	0	0	11.8
2011	9	26	5	5	29	32	0	0	0	0	0	0	0	60.62	0	0	11.8
2011	9	26	5	15	29	32	0	0	0	0	0	0	0	60.46	0	0	11.8
2011	9	26	5	25	29	32	0	0	0	0	0	0	0	60.31	0	0	11.8
2011	9	26	5	35	29	32	0	0	0	0	0	0	0	60.15	0	0	11.8

Blackrock Return (0208)

Year	Month	Day	Hour	Minute	Second	Noise3	IceDetection	Heading	Pitch	Roll	StdDevHeading	StdDevPitch	StdDevRoll	Temperature	Pressure	StdDevPressure	Voltage
2011	9	26	5	45	29	32	0	0	0	0	0	0	0	59.97	0	0	11.8
2011	9	26	5	55	29	32	0	0	0	0	0	0	0	59.83	0	0	11.8
2011	9	26	6	5	29	32	0	0	0	0	0	0	0	59.7	0	0	11.8
2011	9	26	6	15	29	33	0	0	0	0	0	0	0	59.56	0	0	11.8
2011	9	26	6	25	29	33	0	0	0	0	0	0	0	59.41	0	0	11.8
2011	9	26	6	35	29	33	0	0	0	0	0	0	0	59.25	0	0	11.8
2011	9	26	6	45	29	33	0	0	0	0	0	0	0	59.13	0	0	11.8
2011	9	26	6	55	29	32	0	0	0	0	0	0	0	58.98	0	0	11.8
2011	9	26	7	5	29	33	0	0	0	0	0	0	0	58.87	0	0	11.8
2011	9	26	7	15	29	33	0	0	0	0	0	0	0	58.75	0	0	11.8
2011	9	26	7	25	29	34	0	0	0	0	0	0	0	58.66	0	0	11.8
2011	9	26	7	35	29	33	0	0	0	0	0	0	0	58.55	0	0	11.8
2011	9	26	7	45	29	33	0	0	0	0	0	0	0	58.46	0	0	12.4
2011	9	26	7	55	29	33	0	0	0	0	0	0	0	58.41	0	0	12.6
2011	9	26	8	5	29	33	0	0	0	0	0	0	0	58.37	0	0	12.6
2011	9	26	8	15	29	33	0	0	0	0	0	0	0	58.35	0	0	12.8
2011	9	26	8	25	29	33	0	0	0	0	0	0	0	58.37	0	0	13
2011	9	26	8	35	29	32	0	0	0	0	0	0	0	58.44	0	0	13
2011	9	26	8	45	29	33	0	0	0	0	0	0	0	58.51	0	0	13
2011	9	26	8	55	29	33	0	0	0	0	0	0	0	58.62	0	0	13.2
2011	9	26	9	5	29	33	0	0	0	0	0	0	0	58.77	0	0	13.2
2011	9	26	9	15	29	33	0	0	0	0	0	0	0	58.95	0	0	13.2
2011	9	26	9	25	29	33	0	0	0	0	0	0	0	59.14	0	0	13.4
2011	9	26	9	35	29	32	0	0	0	0	0	0	0	59.43	0	0	13.4
2011	9	26	9	45	29	33	0	0	0	0	0	0	0	60.04	0	0	13.4
2011	9	26	9	55	29	32	0	0	0	0	0	0	0	60.42	0	0	13.4
2011	9	26	10	5	29	32	0	0	0	0	0	0	0	60.78	0	0	13.4
2011	9	26	10	15	29	32	0	0	0	0	0	0	0	61.14	0	0	13.6
2011	9	26	10	25	29	33	0	0	0	0	0	0	0	61.56	0	0	13.6
2011	9	26	10	35	29	33	0	0	0	0	0	0	0	61.93	0	0	13.6
2011	9	26	10	45	29	33	0	0	0	0	0	0	0	62.37	0	0	13.6
2011	9	26	10	55	29	32	0	0	0	0	0	0	0	62.83	0	0	13.6
2011	9	26	11	5	29	33	0	0	0	0	0	0	0	63.27	0	0	13.4
2011	9	26	11	15	29	33	0	0	0	0	0	0	0	63.73	0	0	13.4
2011	9	26	11	25	29	32	0	0	0	0	0	0	0	64.24	0	0	13.4
2011	9	26	11	35	29	33	0	0	0	0	0	0	0	64.71	0	0	13.4
2011	9	26	11	45	29	33	0	0	0	0	0	0	0	65.23	0	0	13.4
2011	9	26	11	55	29	33	0	0	0	0	0	0	0	65.75	0	0	13.4
2011	9	26	12	5	29	32	0	0	0	0	0	0	0	66.29	0	0	13.4
2011	9	26	12	15	29	33	0	0	0	0	0	0	0	66.81	0	0	13.4
2011	9	26	12	25	29	32	0	0	0	0	0	0	0	67.39	0	0	13.4
2011	9	26	12	35	29	32	0	0	0	0	0	0	0	67.93	0	0	13.4
2011	9	26	12	45	29	32	0	0	0	0	0	0	0	68.45	0	0	13.2
2011	9	26	12	55	29	31	0	0	0	0	0	0	0	68.99	0	0	13.2
2011	9	26	13	5	29	31	0	0	0	0	0	0	0	69.51	0	0	13.2
2011	9	26	13	15	29	31	0	0	0	0	0	0	0	70.02	0	0	13.2

Blackrock Return (0208)

Year	Month	Day	Hour	Minute	Second	Noise3	IceDetection	Heading	Pitch	Roll	StdDevHeading	StdDevPitch	StdDevRoll	Temperature	Pressure	StdDevPressure	Voltage
2011	9	26	13	25	29	31	0	0	0	0	0	0	0	70.54	0	0	13.2
2011	9	26	13	35	29	32	0	0	0	0	0	0	0	71.02	0	0	13.2
2011	9	26	13	45	29	31	0	0	0	0	0	0	0	71.49	0	0	13.2
2011	9	26	13	55	29	32	0	0	0	0	0	0	0	71.96	0	0	13.2
2011	9	26	14	5	29	32	0	0	0	0	0	0	0	72.34	0	0	13.2
2011	9	26	14	15	29	31	0	0	0	0	0	0	0	72.73	0	0	13.2
2011	9	26	14	25	29	31	0	0	0	0	0	0	0	73.09	0	0	13.2
2011	9	26	14	35	29	31	0	0	0	0	0	0	0	73.42	0	0	13.2
2011	9	26	14	45	29	31	0	0	0	0	0	0	0	73.74	0	0	13.2
2011	9	26	14	55	29	31	0	0	0	0	0	0	0	74.01	0	0	13.2
2011	9	26	15	5	29	31	0	0	0	0	0	0	0	74.23	0	0	13.2
2011	9	26	15	15	29	32	0	0	0	0	0	0	0	74.43	0	0	13.2
2011	9	26	15	25	29	31	0	0	0	0	0	0	0	74.61	0	0	13.2
2011	9	26	15	35	29	32	0	0	0	0	0	0	0	74.73	0	0	13.2
2011	9	26	15	45	29	31	0	0	0	0	0	0	0	74.84	0	0	13
2011	9	26	15	55	29	31	0	0	0	0	0	0	0	74.89	0	0	12.8
2011	9	26	16	5	29	30	0	0	0	0	0	0	0	74.95	0	0	12.8
2011	9	26	16	15	29	31	0	0	0	0	0	0	0	74.95	0	0	12.6
2011	9	26	16	25	29	31	0	0	0	0	0	0	0	74.89	0	0	12.4
2011	9	26	16	35	29	31	0	0	0	0	0	0	0	74.84	0	0	12.4
2011	9	26	16	45	29	31	0	0	0	0	0	0	0	74.75	0	0	12.4
2011	9	26	16	55	29	31	0	0	0	0	0	0	0	74.62	0	0	12.2
2011	9	26	17	5	29	32	0	0	0	0	0	0	0	74.46	0	0	12.2
2011	9	26	17	15	29	31	0	0	0	0	0	0	0	74.28	0	0	12.2
2011	9	26	17	25	29	32	0	0	0	0	0	0	0	74.03	0	0	12.2
2011	9	26	17	35	29	32	0	0	0	0	0	0	0	73.74	0	0	12.2
2011	9	26	17	45	29	31	0	0	0	0	0	0	0	73.45	0	0	12.2
2011	9	26	17	55	29	31	0	0	0	0	0	0	0	73.15	0	0	12.2
2011	9	26	18	5	29	31	0	0	0	0	0	0	0	72.84	0	0	12
2011	9	26	18	15	29	31	0	0	0	0	0	0	0	72.55	0	0	12
2011	9	26	18	25	29	31	0	0	0	0	0	0	0	72.3	0	0	12
2011	9	26	18	35	29	32	0	0	0	0	0	0	0	72.05	0	0	12
2011	9	26	18	45	29	32	0	0	0	0	0	0	0	71.8	0	0	12
2011	9	26	18	55	29	31	0	0	0	0	0	0	0	71.55	0	0	12
2011	9	26	19	5	29	32	0	0	0	0	0	0	0	71.29	0	0	12
2011	9	26	19	15	29	31	0	0	0	0	0	0	0	71.06	0	0	12
2011	9	26	19	25	29	31	0	0	0	0	0	0	0	70.81	0	0	12
2011	9	26	19	35	29	31	0	0	0	0	0	0	0	70.57	0	0	12
2011	9	26	19	45	29	31	0	0	0	0	0	0	0	70.34	0	0	12
2011	9	26	19	55	29	31	0	0	0	0	0	0	0	70.11	0	0	12
2011	9	26	20	5	29	31	0	0	0	0	0	0	0	69.89	0	0	12
2011	9	26	20	15	29	32	0	0	0	0	0	0	0	69.69	0	0	12
2011	9	26	20	25	29	32	0	0	0	0	0	0	0	69.48	0	0	12
2011	9	26	20	35	29	32	0	0	0	0	0	0	0	69.3	0	0	12
2011	9	26	20	45	29	32	0	0	0	0	0	0	0	69.12	0	0	12
2011	9	26	20	55	29	32	0	0	0	0	0	0	0	68.97	0	0	12

Blackrock Return (0208)

Year	Month	Day	Hour	Minute	Second	Noise3	IceDetection	Heading	Pitch	Roll	StdDevHeading	StdDevPitch	StdDevRoll	Temperature	Pressure	StdDevPressure	Voltage
2011	9	26	21	5	29	31	0	0	0	0	0	0	0	68.79	0	0	12
2011	9	26	21	15	29	31	0	0	0	0	0	0	0	68.63	0	0	12
2011	9	26	21	25	29	31	0	0	0	0	0	0	0	68.49	0	0	12
2011	9	26	21	35	29	31	0	0	0	0	0	0	0	68.34	0	0	12
2011	9	26	21	45	29	32	0	0	0	0	0	0	0	68.2	0	0	12
2011	9	26	21	55	29	32	0	0	0	0	0	0	0	68.07	0	0	12
2011	9	26	22	5	29	32	0	0	0	0	0	0	0	67.95	0	0	12
2011	9	26	22	15	29	31	0	0	0	0	0	0	0	67.82	0	0	12
2011	9	26	22	25	29	32	0	0	0	0	0	0	0	67.69	0	0	12
2011	9	26	22	35	29	32	0	0	0	0	0	0	0	67.57	0	0	12
2011	9	26	22	45	29	31	0	0	0	0	0	0	0	67.44	0	0	12
2011	9	26	22	55	29	32	0	0	0	0	0	0	0	67.3	0	0	12
2011	9	26	23	5	29	32	0	0	0	0	0	0	0	67.17	0	0	12
2011	9	26	23	15	29	33	0	0	0	0	0	0	0	67.06	0	0	12
2011	9	26	23	25	29	33	0	0	0	0	0	0	0	66.94	0	0	12
2011	9	26	23	35	29	32	0	0	0	0	0	0	0	66.81	0	0	12
2011	9	26	23	45	29	32	0	0	0	0	0	0	0	66.69	0	0	12
2011	9	26	23	55	29	32	0	0	0	0	0	0	0	66.56	0	0	12
2011	9	27	0	5	29	32	0	0	0	0	0	0	0	66.43	0	0	12
2011	9	27	0	15	29	32	0	0	0	0	0	0	0	66.29	0	0	12
2011	9	27	0	25	29	32	0	0	0	0	0	0	0	66.18	0	0	12
2011	9	27	0	35	29	32	0	0	0	0	0	0	0	66.06	0	0	11.8
2011	9	27	0	45	29	32	0	0	0	0	0	0	0	65.91	0	0	11.8
2011	9	27	0	55	29	32	0	0	0	0	0	0	0	65.79	0	0	11.8
2011	9	27	1	5	29	32	0	0	0	0	0	0	0	65.66	0	0	11.8
2011	9	27	1	15	29	32	0	0	0	0	0	0	0	65.55	0	0	11.8
2011	9	27	1	25	29	32	0	0	0	0	0	0	0	65.44	0	0	11.8
2011	9	27	1	35	29	32	0	0	0	0	0	0	0	65.32	0	0	11.8
2011	9	27	1	45	29	33	0	0	0	0	0	0	0	65.19	0	0	11.8
2011	9	27	1	55	29	32	0	0	0	0	0	0	0	65.05	0	0	11.8
2011	9	27	2	5	29	32	0	0	0	0	0	0	0	64.89	0	0	11.8
2011	9	27	2	15	29	32	0	0	0	0	0	0	0	64.74	0	0	11.8
2011	9	27	2	25	29	32	0	0	0	0	0	0	0	64.58	0	0	11.8
2011	9	27	2	35	29	32	0	0	0	0	0	0	0	64.4	0	0	11.8
2011	9	27	2	45	29	32	0	0	0	0	0	0	0	64.24	0	0	11.8
2011	9	27	2	55	29	32	0	0	0	0	0	0	0	64.09	0	0	11.8
2011	9	27	3	5	29	32	0	0	0	0	0	0	0	63.93	0	0	11.8
2011	9	27	3	15	29	32	0	0	0	0	0	0	0	63.75	0	0	11.8
2011	9	27	3	25	29	32	0	0	0	0	0	0	0	63.57	0	0	11.8
2011	9	27	3	35	29	33	0	0	0	0	0	0	0	63.37	0	0	11.8
2011	9	27	3	45	29	32	0	0	0	0	0	0	0	63.19	0	0	11.8
2011	9	27	3	55	29	32	0	0	0	0	0	0	0	63	0	0	11.8
2011	9	27	4	5	29	32	0	0	0	0	0	0	0	62.82	0	0	11.8
2011	9	27	4	15	29	32	0	0	0	0	0	0	0	62.64	0	0	11.8
2011	9	27	4	25	29	32	0	0	0	0	0	0	0	62.44	0	0	11.8
2011	9	27	4	35	29	32	0	0	0	0	0	0	0	62.24	0	0	11.8

Blackrock Return (0208)

Year	Month	Day	Hour	Minute	Second	Noise3	IceDetection	Heading	Pitch	Roll	StdDevHeading	StdDevPitch	StdDevRoll	Temperature	Pressure	StdDevPressure	Voltage
2011	9	27	4	45	29	33	0	0	0	0	0	0	0	62.02	0	0	11.8
2011	9	27	4	55	29	32	0	0	0	0	0	0	0	61.83	0	0	11.8
2011	9	27	5	5	29	32	0	0	0	0	0	0	0	61.63	0	0	11.8
2011	9	27	5	15	29	32	0	0	0	0	0	0	0	61.43	0	0	11.8
2011	9	27	5	25	29	33	0	0	0	0	0	0	0	61.23	0	0	11.8
2011	9	27	5	35	29	32	0	0	0	0	0	0	0	61.05	0	0	11.8
2011	9	27	5	45	29	33	0	0	0	0	0	0	0	60.87	0	0	11.8
2011	9	27	5	55	29	32	0	0	0	0	0	0	0	60.69	0	0	11.8
2011	9	27	6	5	29	33	0	0	0	0	0	0	0	60.51	0	0	11.8
2011	9	27	6	15	29	32	0	0	0	0	0	0	0	60.33	0	0	11.8
2011	9	27	6	25	29	33	0	0	0	0	0	0	0	60.17	0	0	11.8
2011	9	27	6	35	29	33	0	0	0	0	0	0	0	59.99	0	0	11.8
2011	9	27	6	45	29	33	0	0	0	0	0	0	0	59.83	0	0	11.8
2011	9	27	6	55	29	33	0	0	0	0	0	0	0	59.68	0	0	11.8
2011	9	27	7	5	29	33	0	0	0	0	0	0	0	59.52	0	0	11.8
2011	9	27	7	15	29	33	0	0	0	0	0	0	0	59.38	0	0	11.8
2011	9	27	7	25	29	33	0	0	0	0	0	0	0	59.23	0	0	11.8
2011	9	27	7	35	29	33	0	0	0	0	0	0	0	59.11	0	0	11.8
2011	9	27	7	45	29	33	0	0	0	0	0	0	0	58.98	0	0	12.4
2011	9	27	7	55	29	33	0	0	0	0	0	0	0	58.87	0	0	12.6
2011	9	27	8	5	29	33	0	0	0	0	0	0	0	58.8	0	0	12.8
2011	9	27	8	15	29	33	0	0	0	0	0	0	0	58.77	0	0	13
2011	9	27	8	25	29	34	0	0	0	0	0	0	0	58.8	0	0	13
2011	9	27	8	35	29	33	0	0	0	0	0	0	0	58.84	0	0	13.2
2011	9	27	8	45	29	32	0	0	0	0	0	0	0	58.91	0	0	13.2
2011	9	27	8	55	29	33	0	0	0	0	0	0	0	59.02	0	0	13.2
2011	9	27	9	5	29	33	0	0	0	0	0	0	0	59.16	0	0	13.4
2011	9	27	9	15	29	33	0	0	0	0	0	0	0	59.32	0	0	13.4
2011	9	27	9	25	29	34	0	0	0	0	0	0	0	59.54	0	0	13.4
2011	9	27	9	35	29	33	0	0	0	0	0	0	0	59.76	0	0	13.6
2011	9	27	9	45	29	33	0	0	0	0	0	0	0	60.4	0	0	13.6
2011	9	27	9	55	29	33	0	0	0	0	0	0	0	60.8	0	0	13.4
2011	9	27	10	5	29	32	0	0	0	0	0	0	0	61.16	0	0	13.4
2011	9	27	10	15	29	33	0	0	0	0	0	0	0	61.52	0	0	13.4
2011	9	27	10	25	29	32	0	0	0	0	0	0	0	61.93	0	0	13.4
2011	9	27	10	35	29	33	0	0	0	0	0	0	0	62.33	0	0	13.4
2011	9	27	10	45	29	33	0	0	0	0	0	0	0	62.76	0	0	13.4
2011	9	27	10	55	29	33	0	0	0	0	0	0	0	63.21	0	0	13.4
2011	9	27	11	5	29	33	0	0	0	0	0	0	0	63.64	0	0	13.4
2011	9	27	11	15	29	32	0	0	0	0	0	0	0	64.15	0	0	13.4
2011	9	27	11	25	29	33	0	0	0	0	0	0	0	64.63	0	0	13.4
2011	9	27	11	35	29	32	0	0	0	0	0	0	0	65.17	0	0	13.4
2011	9	27	11	45	29	33	0	0	0	0	0	0	0	65.7	0	0	13.4
2011	9	27	11	55	29	32	0	0	0	0	0	0	0	66.24	0	0	13.4
2011	9	27	12	5	29	32	0	0	0	0	0	0	0	66.72	0	0	13.2
2011	9	27	12	15	29	32	0	0	0	0	0	0	0	67.24	0	0	13.2

Blackrock Return (0208)

Year	Month	Day	Hour	Minute	Second	Noise3	IceDetection	Heading	Pitch	Roll	StdDevHeading	StdDevPitch	StdDevRoll	Temperature	Pressure	StdDevPressure	Voltage
2011	9	27	12	25	29	32	0	0	0	0	0	0	0	67.66	0	0	13.2
2011	9	27	12	35	29	33	0	0	0	0	0	0	0	68.22	0	0	13.4
2011	9	27	12	45	29	32	0	0	0	0	0	0	0	68.68	0	0	13.4
2011	9	27	12	55	29	32	0	0	0	0	0	0	0	69.17	0	0	13.2
2011	9	27	13	5	29	31	0	0	0	0	0	0	0	69.66	0	0	13.2
2011	9	27	13	15	29	32	0	0	0	0	0	0	0	70.16	0	0	13.2
2011	9	27	13	25	29	31	0	0	0	0	0	0	0	70.61	0	0	13.2
2011	9	27	13	35	29	32	0	0	0	0	0	0	0	71.04	0	0	13.2
2011	9	27	13	45	29	31	0	0	0	0	0	0	0	71.38	0	0	13.2
2011	9	27	13	55	29	31	0	0	0	0	0	0	0	71.73	0	0	13.2
2011	9	27	14	5	29	31	0	0	0	0	0	0	0	72.09	0	0	13.2
2011	9	27	14	15	29	32	0	0	0	0	0	0	0	72.37	0	0	13.2
2011	9	27	14	25	29	31	0	0	0	0	0	0	0	72.66	0	0	13.2
2011	9	27	14	35	29	31	0	0	0	0	0	0	0	72.93	0	0	13.2
2011	9	27	14	45	29	31	0	0	0	0	0	0	0	73.2	0	0	13.2
2011	9	27	14	55	29	31	0	0	0	0	0	0	0	73.44	0	0	13.2
2011	9	27	15	5	29	31	0	0	0	0	0	0	0	73.63	0	0	13.2
2011	9	27	15	15	29	31	0	0	0	0	0	0	0	73.81	0	0	13.2
2011	9	27	15	25	29	31	0	0	0	0	0	0	0	73.96	0	0	13.2
2011	9	27	15	35	29	31	0	0	0	0	0	0	0	74.07	0	0	13.2
2011	9	27	15	45	29	31	0	0	0	0	0	0	0	74.16	0	0	13
2011	9	27	15	55	29	31	0	0	0	0	0	0	0	74.19	0	0	13
2011	9	27	16	5	29	31	0	0	0	0	0	0	0	74.23	0	0	12.8
2011	9	27	16	15	29	32	0	0	0	0	0	0	0	74.23	0	0	12.6
2011	9	27	16	25	29	31	0	0	0	0	0	0	0	74.19	0	0	12.4
2011	9	27	16	35	29	31	0	0	0	0	0	0	0	74.12	0	0	12.4
2011	9	27	16	45	29	31	0	0	0	0	0	0	0	73.99	0	0	12.4
2011	9	27	16	55	29	31	0	0	0	0	0	0	0	73.85	0	0	12.2
2011	9	27	17	5	29	31	0	0	0	0	0	0	0	73.69	0	0	12.2
2011	9	27	17	15	29	31	0	0	0	0	0	0	0	73.51	0	0	12.2
2011	9	27	17	25	29	31	0	0	0	0	0	0	0	73.31	0	0	12.2
2011	9	27	17	35	29	31	0	0	0	0	0	0	0	73.06	0	0	12.2
2011	9	27	17	45	29	31	0	0	0	0	0	0	0	72.82	0	0	12.2
2011	9	27	17	55	29	30	0	0	0	0	0	0	0	72.57	0	0	12.2
2011	9	27	18	5	29	31	0	0	0	0	0	0	0	72.34	0	0	12.2
2011	9	27	18	15	29	31	0	0	0	0	0	0	0	72.12	0	0	12
2011	9	27	18	25	29	31	0	0	0	0	0	0	0	71.91	0	0	12
2011	9	27	18	35	29	32	0	0	0	0	0	0	0	71.69	0	0	12
2011	9	27	18	45	29	31	0	0	0	0	0	0	0	71.46	0	0	12
2011	9	27	18	55	29	32	0	0	0	0	0	0	0	71.2	0	0	12
2011	9	27	19	5	29	31	0	0	0	0	0	0	0	70.97	0	0	12
2011	9	27	19	15	29	31	0	0	0	0	0	0	0	70.72	0	0	12
2011	9	27	19	25	29	32	0	0	0	0	0	0	0	70.47	0	0	12
2011	9	27	19	35	29	32	0	0	0	0	0	0	0	70.23	0	0	12
2011	9	27	19	45	29	32	0	0	0	0	0	0	0	69.98	0	0	12
2011	9	27	19	55	29	31	0	0	0	0	0	0	0	69.76	0	0	12

Blackrock Return (0208)

Year	Month	Day	Hour	Minute	Second	Noise3	IceDetection	Heading	Pitch	Roll	StdDevHeading	StdDevPitch	StdDevRoll	Temperature	Pressure	StdDevPressure	Voltage
2011	9	27	20	5	29	31	0	0	0	0	0	0	0	69.55	0	0	12
2011	9	27	20	15	29	31	0	0	0	0	0	0	0	69.33	0	0	12
2011	9	27	20	25	29	32	0	0	0	0	0	0	0	69.13	0	0	12
2011	9	27	20	35	29	32	0	0	0	0	0	0	0	68.92	0	0	12
2011	9	27	20	45	29	31	0	0	0	0	0	0	0	68.74	0	0	12
2011	9	27	20	55	29	32	0	0	0	0	0	0	0	68.54	0	0	12
2011	9	27	21	5	29	32	0	0	0	0	0	0	0	68.38	0	0	12
2011	9	27	21	15	29	32	0	0	0	0	0	0	0	68.2	0	0	12
2011	9	27	21	25	29	32	0	0	0	0	0	0	0	68.04	0	0	12
2011	9	27	21	35	29	31	0	0	0	0	0	0	0	67.89	0	0	12
2011	9	27	21	45	29	31	0	0	0	0	0	0	0	67.75	0	0	12
2011	9	27	21	55	29	32	0	0	0	0	0	0	0	67.6	0	0	12
2011	9	27	22	5	29	32	0	0	0	0	0	0	0	67.46	0	0	12
2011	9	27	22	15	29	31	0	0	0	0	0	0	0	67.32	0	0	12
2011	9	27	22	25	29	31	0	0	0	0	0	0	0	67.19	0	0	12
2011	9	27	22	35	29	31	0	0	0	0	0	0	0	67.05	0	0	12
2011	9	27	22	45	29	32	0	0	0	0	0	0	0	66.92	0	0	12
2011	9	27	22	55	29	32	0	0	0	0	0	0	0	66.78	0	0	12
2011	9	27	23	5	29	31	0	0	0	0	0	0	0	66.65	0	0	12
2011	9	27	23	15	29	32	0	0	0	0	0	0	0	66.52	0	0	12
2011	9	27	23	25	29	31	0	0	0	0	0	0	0	66.38	0	0	12
2011	9	27	23	35	29	32	0	0	0	0	0	0	0	66.25	0	0	12
2011	9	27	23	45	29	32	0	0	0	0	0	0	0	66.11	0	0	12
2011	9	27	23	55	29	31	0	0	0	0	0	0	0	65.98	0	0	12
2011	9	28	0	5	29	32	0	0	0	0	0	0	0	65.86	0	0	12
2011	9	28	0	15	29	31	0	0	0	0	0	0	0	65.73	0	0	12
2011	9	28	0	25	29	32	0	0	0	0	0	0	0	65.59	0	0	12
2011	9	28	0	35	29	32	0	0	0	0	0	0	0	65.46	0	0	11.8
2011	9	28	0	45	29	32	0	0	0	0	0	0	0	65.32	0	0	11.8
2011	9	28	0	55	29	32	0	0	0	0	0	0	0	65.17	0	0	11.8
2011	9	28	1	5	29	32	0	0	0	0	0	0	0	65.05	0	0	11.8
2011	9	28	1	15	29	32	0	0	0	0	0	0	0	64.89	0	0	11.8
2011	9	28	1	25	29	33	0	0	0	0	0	0	0	64.74	0	0	11.8
2011	9	28	1	35	29	32	0	0	0	0	0	0	0	64.63	0	0	11.8
2011	9	28	1	45	29	33	0	0	0	0	0	0	0	64.49	0	0	11.8
2011	9	28	1	55	29	32	0	0	0	0	0	0	0	64.36	0	0	11.8
2011	9	28	2	5	29	32	0	0	0	0	0	0	0	64.22	0	0	11.8
2011	9	28	2	15	29	32	0	0	0	0	0	0	0	64.08	0	0	11.8
2011	9	28	2	25	29	33	0	0	0	0	0	0	0	63.93	0	0	11.8
2011	9	28	2	35	29	32	0	0	0	0	0	0	0	63.79	0	0	11.8
2011	9	28	2	45	29	32	0	0	0	0	0	0	0	63.63	0	0	11.8
2011	9	28	2	55	29	32	0	0	0	0	0	0	0	63.48	0	0	11.8
2011	9	28	3	5	29	33	0	0	0	0	0	0	0	63.32	0	0	11.8
2011	9	28	3	15	29	33	0	0	0	0	0	0	0	63.14	0	0	11.8
2011	9	28	3	25	29	33	0	0	0	0	0	0	0	62.98	0	0	11.8
2011	9	28	3	35	29	33	0	0	0	0	0	0	0	62.82	0	0	11.8

Blackrock Return (0208)

Year	Month	Day	Hour	Minute	Second	Noise3	IceDetection	Heading	Pitch	Roll	StdDevHeading	StdDevPitch	StdDevRoll	Temperature	Pressure	StdDevPressure	Voltage
2011	9	28	3	45	29	32	0	0	0	0	0	0	0	62.64	0	0	11.8
2011	9	28	3	55	29	32	0	0	0	0	0	0	0	62.47	0	0	11.8
2011	9	28	4	5	29	33	0	0	0	0	0	0	0	62.29	0	0	11.8
2011	9	28	4	15	29	33	0	0	0	0	0	0	0	62.13	0	0	11.8
2011	9	28	4	25	29	32	0	0	0	0	0	0	0	61.93	0	0	11.8
2011	9	28	4	35	29	32	0	0	0	0	0	0	0	61.75	0	0	11.8
2011	9	28	4	45	29	32	0	0	0	0	0	0	0	61.56	0	0	11.8
2011	9	28	4	55	29	33	0	0	0	0	0	0	0	61.38	0	0	11.8
2011	9	28	5	5	29	33	0	0	0	0	0	0	0	61.2	0	0	11.8
2011	9	28	5	15	29	33	0	0	0	0	0	0	0	61.03	0	0	11.8
2011	9	28	5	25	29	33	0	0	0	0	0	0	0	60.85	0	0	11.8
2011	9	28	5	35	29	33	0	0	0	0	0	0	0	60.67	0	0	11.8
2011	9	28	5	45	29	33	0	0	0	0	0	0	0	60.51	0	0	11.8
2011	9	28	5	55	29	33	0	0	0	0	0	0	0	60.33	0	0	11.8
2011	9	28	6	5	29	33	0	0	0	0	0	0	0	60.15	0	0	11.8
2011	9	28	6	15	29	33	0	0	0	0	0	0	0	59.99	0	0	11.8
2011	9	28	6	25	29	33	0	0	0	0	0	0	0	59.81	0	0	11.8
2011	9	28	6	35	29	33	0	0	0	0	0	0	0	59.63	0	0	11.8
2011	9	28	6	45	29	33	0	0	0	0	0	0	0	59.47	0	0	11.8
2011	9	28	6	55	29	33	0	0	0	0	0	0	0	59.31	0	0	11.8
2011	9	28	7	5	29	33	0	0	0	0	0	0	0	59.14	0	0	11.8
2011	9	28	7	15	29	33	0	0	0	0	0	0	0	59	0	0	11.8
2011	9	28	7	25	29	33	0	0	0	0	0	0	0	58.86	0	0	11.8
2011	9	28	7	35	29	32	0	0	0	0	0	0	0	58.73	0	0	11.8
2011	9	28	7	45	29	33	0	0	0	0	0	0	0	58.6	0	0	12.2
2011	9	28	7	55	29	32	0	0	0	0	0	0	0	58.51	0	0	12.6
2011	9	28	8	5	29	33	0	0	0	0	0	0	0	58.41	0	0	12.6
2011	9	28	8	15	29	33	0	0	0	0	0	0	0	58.35	0	0	12.8
2011	9	28	8	25	29	33	0	0	0	0	0	0	0	58.35	0	0	13
2011	9	28	8	35	29	33	0	0	0	0	0	0	0	58.37	0	0	13
2011	9	28	8	45	29	33	0	0	0	0	0	0	0	58.42	0	0	13.2
2011	9	28	8	55	29	33	0	0	0	0	0	0	0	58.51	0	0	13.2
2011	9	28	9	5	29	34	0	0	0	0	0	0	0	58.62	0	0	13.2
2011	9	28	9	15	29	34	0	0	0	0	0	0	0	58.75	0	0	13.4
2011	9	28	9	25	29	32	0	0	0	0	0	0	0	58.93	0	0	13.4
2011	9	28	9	35	29	33	0	0	0	0	0	0	0	59.14	0	0	13.4
2011	9	28	9	45	29	33	0	0	0	0	0	0	0	59.63	0	0	13.6
2011	9	28	9	55	29	33	0	0	0	0	0	0	0	60.06	0	0	13.6
2011	9	28	10	5	29	34	0	0	0	0	0	0	0	60.42	0	0	13.4
2011	9	28	10	15	29	33	0	0	0	0	0	0	0	60.76	0	0	13.4
2011	9	28	10	25	29	33	0	0	0	0	0	0	0	61.16	0	0	13.4
2011	9	28	10	35	29	33	0	0	0	0	0	0	0	61.59	0	0	13.4
2011	9	28	10	45	29	33	0	0	0	0	0	0	0	62.04	0	0	13.4
2011	9	28	10	55	29	32	0	0	0	0	0	0	0	62.49	0	0	13.4
2011	9	28	11	5	29	33	0	0	0	0	0	0	0	62.96	0	0	13.4
2011	9	28	11	15	29	33	0	0	0	0	0	0	0	63.45	0	0	13.4

Blackrock Return (0208)

Year	Month	Day	Hour	Minute	Second	Noise3	IceDetection	Heading	Pitch	Roll	StdDevHeading	StdDevPitch	StdDevRoll	Temperature	Pressure	StdDevPressure	Voltage
2011	9	28	11	25	29	33	0	0	0	0	0	0	0	63.95	0	0	13.2
2011	9	28	11	35	29	32	0	0	0	0	0	0	0	64.44	0	0	13.2
2011	9	28	11	45	29	33	0	0	0	0	0	0	0	64.94	0	0	13.2
2011	9	28	11	55	29	32	0	0	0	0	0	0	0	65.48	0	0	13.2
2011	9	28	12	5	29	32	0	0	0	0	0	0	0	66	0	0	13.2
2011	9	28	12	15	29	32	0	0	0	0	0	0	0	66.54	0	0	13.2
2011	9	28	12	25	29	33	0	0	0	0	0	0	0	67.1	0	0	13.2
2011	9	28	12	35	29	32	0	0	0	0	0	0	0	67.64	0	0	13.2
2011	9	28	12	45	29	32	0	0	0	0	0	0	0	68.2	0	0	13.2
2011	9	28	12	55	29	32	0	0	0	0	0	0	0	68.7	0	0	13.2
2011	9	28	13	5	29	32	0	0	0	0	0	0	0	69.22	0	0	13.2
2011	9	28	13	15	29	32	0	0	0	0	0	0	0	69.71	0	0	13.2
2011	9	28	13	25	29	32	0	0	0	0	0	0	0	70.21	0	0	13.2
2011	9	28	13	35	29	31	0	0	0	0	0	0	0	70.68	0	0	13.2
2011	9	28	13	45	29	31	0	0	0	0	0	0	0	71.13	0	0	13.2
2011	9	28	13	55	29	31	0	0	0	0	0	0	0	71.55	0	0	13.2
2011	9	28	14	5	29	31	0	0	0	0	0	0	0	71.94	0	0	13.2
2011	9	28	14	15	29	31	0	0	0	0	0	0	0	72.27	0	0	13.2
2011	9	28	14	25	29	31	0	0	0	0	0	0	0	72.57	0	0	13.2
2011	9	28	14	35	29	31	0	0	0	0	0	0	0	72.82	0	0	13.2
2011	9	28	14	45	29	31	0	0	0	0	0	0	0	73.06	0	0	13.2
2011	9	28	14	55	29	31	0	0	0	0	0	0	0	73.27	0	0	13.2
2011	9	28	15	5	29	31	0	0	0	0	0	0	0	73.45	0	0	13.2
2011	9	28	15	15	29	30	0	0	0	0	0	0	0	73.58	0	0	13.2
2011	9	28	15	25	29	31	0	0	0	0	0	0	0	73.69	0	0	13.2
2011	9	28	15	35	29	31	0	0	0	0	0	0	0	73.76	0	0	13.2
2011	9	28	15	45	29	31	0	0	0	0	0	0	0	73.8	0	0	13
2011	9	28	15	55	29	31	0	0	0	0	0	0	0	73.8	0	0	12.8
2011	9	28	16	5	29	31	0	0	0	0	0	0	0	73.76	0	0	12.8
2011	9	28	16	15	29	31	0	0	0	0	0	0	0	73.74	0	0	12.6
2011	9	28	16	25	29	31	0	0	0	0	0	0	0	73.67	0	0	12.4
2011	9	28	16	35	29	31	0	0	0	0	0	0	0	73.56	0	0	12.4
2011	9	28	16	45	29	31	0	0	0	0	0	0	0	73.4	0	0	12.2
2011	9	28	16	55	29	31	0	0	0	0	0	0	0	73.24	0	0	12.2
2011	9	28	17	5	29	31	0	0	0	0	0	0	0	73.02	0	0	12.2
2011	9	28	17	15	29	31	0	0	0	0	0	0	0	72.77	0	0	12.2
2011	9	28	17	25	29	31	0	0	0	0	0	0	0	72.52	0	0	12.2
2011	9	28	17	35	29	31	0	0	0	0	0	0	0	72.25	0	0	12.2
2011	9	28	17	45	29	32	0	0	0	0	0	0	0	71.98	0	0	12
2011	9	28	17	55	29	31	0	0	0	0	0	0	0	71.73	0	0	12
2011	9	28	18	5	29	31	0	0	0	0	0	0	0	71.46	0	0	12
2011	9	28	18	15	29	31	0	0	0	0	0	0	0	71.22	0	0	12
2011	9	28	18	25	29	31	0	0	0	0	0	0	0	71.01	0	0	12
2011	9	28	18	35	29	31	0	0	0	0	0	0	0	70.79	0	0	12
2011	9	28	18	45	29	31	0	0	0	0	0	0	0	70.59	0	0	12
2011	9	28	18	55	29	31	0	0	0	0	0	0	0	70.39	0	0	12

Blackrock Return (0208)

Year	Month	Day	Hour	Minute	Second	Noise3	IceDetection	Heading	Pitch	Roll	StdDevHeading	StdDevPitch	StdDevRoll	Temperature	Pressure	StdDevPressure	Voltage
2011	9	28	19	5	29	31	0	0	0	0	0	0	0	70.18	0	0	12
2011	9	28	19	15	29	32	0	0	0	0	0	0	0	69.96	0	0	12
2011	9	28	19	25	29	31	0	0	0	0	0	0	0	69.73	0	0	12
2011	9	28	19	35	29	32	0	0	0	0	0	0	0	69.53	0	0	12
2011	9	28	19	45	29	31	0	0	0	0	0	0	0	69.31	0	0	12
2011	9	28	19	55	29	32	0	0	0	0	0	0	0	69.12	0	0	12
2011	9	28	20	5	29	32	0	0	0	0	0	0	0	68.92	0	0	12
2011	9	28	20	15	29	32	0	0	0	0	0	0	0	68.74	0	0	12
2011	9	28	20	25	29	31	0	0	0	0	0	0	0	68.56	0	0	12
2011	9	28	20	35	29	31	0	0	0	0	0	0	0	68.38	0	0	12
2011	9	28	20	45	29	32	0	0	0	0	0	0	0	68.2	0	0	12
2011	9	28	20	55	29	31	0	0	0	0	0	0	0	68.02	0	0	12
2011	9	28	21	5	29	31	0	0	0	0	0	0	0	67.86	0	0	12
2011	9	28	21	15	29	32	0	0	0	0	0	0	0	67.69	0	0	12
2011	9	28	21	25	29	32	0	0	0	0	0	0	0	67.53	0	0	12
2011	9	28	21	35	29	32	0	0	0	0	0	0	0	67.37	0	0	12
2011	9	28	21	45	29	32	0	0	0	0	0	0	0	67.23	0	0	12
2011	9	28	21	55	29	31	0	0	0	0	0	0	0	67.08	0	0	12
2011	9	28	22	5	29	33	0	0	0	0	0	0	0	66.96	0	0	12
2011	9	28	22	15	29	32	0	0	0	0	0	0	0	66.83	0	0	12
2011	9	28	22	25	29	31	0	0	0	0	0	0	0	66.7	0	0	11.8
2011	9	28	22	35	29	33	0	0	0	0	0	0	0	66.58	0	0	11.8
2011	9	28	22	45	29	32	0	0	0	0	0	0	0	66.45	0	0	11.8
2011	9	28	22	55	29	32	0	0	0	0	0	0	0	66.33	0	0	11.8
2011	9	28	23	5	29	31	0	0	0	0	0	0	0	66.2	0	0	11.8
2011	9	28	23	15	29	32	0	0	0	0	0	0	0	66.06	0	0	11.8
2011	9	28	23	25	29	32	0	0	0	0	0	0	0	65.93	0	0	11.8
2011	9	28	23	35	29	32	0	0	0	0	0	0	0	65.8	0	0	11.8
2011	9	28	23	45	29	32	0	0	0	0	0	0	0	65.68	0	0	11.8
2011	9	28	23	55	29	32	0	0	0	0	0	0	0	65.55	0	0	11.8
2011	9	29	0	5	29	33	0	0	0	0	0	0	0	65.41	0	0	11.8
2011	9	29	0	15	29	32	0	0	0	0	0	0	0	65.28	0	0	11.8
2011	9	29	0	25	29	32	0	0	0	0	0	0	0	65.16	0	0	11.8
2011	9	29	0	35	29	31	0	0	0	0	0	0	0	65.03	0	0	11.8
2011	9	29	0	45	29	32	0	0	0	0	0	0	0	64.9	0	0	11.8
2011	9	29	0	55	29	33	0	0	0	0	0	0	0	64.76	0	0	11.8
2011	9	29	1	5	29	32	0	0	0	0	0	0	0	64.63	0	0	11.8
2011	9	29	1	15	29	32	0	0	0	0	0	0	0	64.49	0	0	11.8
2011	9	29	1	25	29	32	0	0	0	0	0	0	0	64.36	0	0	11.8
2011	9	29	1	35	29	32	0	0	0	0	0	0	0	64.26	0	0	11.8
2011	9	29	1	45	29	32	0	0	0	0	0	0	0	64.09	0	0	11.8
2011	9	29	1	55	29	32	0	0	0	0	0	0	0	63.97	0	0	11.8
2011	9	29	2	5	29	33	0	0	0	0	0	0	0	63.82	0	0	11.8
2011	9	29	2	15	29	32	0	0	0	0	0	0	0	63.68	0	0	11.8
2011	9	29	2	25	29	32	0	0	0	0	0	0	0	63.57	0	0	11.8
2011	9	29	2	35	29	33	0	0	0	0	0	0	0	63.43	0	0	11.8

Blackrock Return (0208)

Year	Month	Day	Hour	Minute	Second	Noise3	IceDetection	Heading	Pitch	Roll	StdDevHeading	StdDevPitch	StdDevRoll	Temperature	Pressure	StdDevPressure	Voltage
2011	9	29	2	45	29	33	0	0	0	0	0	0	0	63.28	0	0	11.8
2011	9	29	2	55	29	32	0	0	0	0	0	0	0	63.14	0	0	11.8
2011	9	29	3	5	29	32	0	0	0	0	0	0	0	63	0	0	11.8
2011	9	29	3	15	29	32	0	0	0	0	0	0	0	62.87	0	0	11.8
2011	9	29	3	25	29	33	0	0	0	0	0	0	0	62.73	0	0	11.8
2011	9	29	3	35	29	33	0	0	0	0	0	0	0	62.56	0	0	11.8
2011	9	29	3	45	29	33	0	0	0	0	0	0	0	62.42	0	0	11.8
2011	9	29	3	55	29	32	0	0	0	0	0	0	0	62.28	0	0	11.8
2011	9	29	4	5	29	32	0	0	0	0	0	0	0	62.13	0	0	11.8
2011	9	29	4	15	29	33	0	0	0	0	0	0	0	61.99	0	0	11.8
2011	9	29	4	25	29	32	0	0	0	0	0	0	0	61.84	0	0	11.8
2011	9	29	4	35	29	33	0	0	0	0	0	0	0	61.72	0	0	11.8
2011	9	29	4	45	29	32	0	0	0	0	0	0	0	61.54	0	0	11.8
2011	9	29	4	55	29	32	0	0	0	0	0	0	0	61.39	0	0	11.8
2011	9	29	5	5	29	33	0	0	0	0	0	0	0	61.25	0	0	11.8
2011	9	29	5	15	29	34	0	0	0	0	0	0	0	61.09	0	0	11.8
2011	9	29	5	25	29	32	0	0	0	0	0	0	0	60.93	0	0	11.8
2011	9	29	5	35	29	32	0	0	0	0	0	0	0	60.78	0	0	11.8
2011	9	29	5	45	29	33	0	0	0	0	0	0	0	60.64	0	0	11.8
2011	9	29	5	55	29	33	0	0	0	0	0	0	0	60.48	0	0	11.8
2011	9	29	6	5	29	34	0	0	0	0	0	0	0	60.33	0	0	11.8
2011	9	29	6	15	29	33	0	0	0	0	0	0	0	60.15	0	0	11.8
2011	9	29	6	25	29	33	0	0	0	0	0	0	0	59.99	0	0	11.8
2011	9	29	6	35	29	33	0	0	0	0	0	0	0	59.83	0	0	11.6
2011	9	29	6	45	29	33	0	0	0	0	0	0	0	59.67	0	0	11.6
2011	9	29	6	55	29	33	0	0	0	0	0	0	0	59.52	0	0	11.8
2011	9	29	7	5	29	32	0	0	0	0	0	0	0	59.38	0	0	11.6
2011	9	29	7	15	29	33	0	0	0	0	0	0	0	59.25	0	0	11.8
2011	9	29	7	25	29	34	0	0	0	0	0	0	0	59.11	0	0	11.8
2011	9	29	7	35	29	33	0	0	0	0	0	0	0	58.98	0	0	11.8
2011	9	29	7	45	29	33	0	0	0	0	0	0	0	58.86	0	0	12.2
2011	9	29	7	55	29	33	0	0	0	0	0	0	0	58.75	0	0	12.4
2011	9	29	8	5	29	33	0	0	0	0	0	0	0	58.64	0	0	12.6
2011	9	29	8	15	29	33	0	0	0	0	0	0	0	58.59	0	0	12.8
2011	9	29	8	25	29	33	0	0	0	0	0	0	0	58.57	0	0	13
2011	9	29	8	35	29	33	0	0	0	0	0	0	0	58.6	0	0	13
2011	9	29	8	45	29	33	0	0	0	0	0	0	0	58.66	0	0	13
2011	9	29	8	55	29	33	0	0	0	0	0	0	0	58.75	0	0	13.2
2011	9	29	9	5	29	33	0	0	0	0	0	0	0	58.87	0	0	13.2
2011	9	29	9	15	29	33	0	0	0	0	0	0	0	59.02	0	0	13.2
2011	9	29	9	25	29	34	0	0	0	0	0	0	0	59.2	0	0	13.4
2011	9	29	9	35	29	32	0	0	0	0	0	0	0	59.4	0	0	13.4
2011	9	29	9	45	29	33	0	0	0	0	0	0	0	59.77	0	0	13.4
2011	9	29	9	55	29	32	0	0	0	0	0	0	0	60.28	0	0	13.4
2011	9	29	10	5	29	34	0	0	0	0	0	0	0	60.62	0	0	13.4
2011	9	29	10	15	29	33	0	0	0	0	0	0	0	60.96	0	0	13.4

Blackrock Return (0208)

Year	Month	Day	Hour	Minute	Second	Noise3	IceDetection	Heading	Pitch	Roll	StdDevHeading	StdDevPitch	StdDevRoll	Temperature	Pressure	StdDevPressure	Voltage
2011	9	29	10	25	29	33	0	0	0	0	0	0	0	61.32	0	0	13.4
2011	9	29	10	35	29	33	0	0	0	0	0	0	0	61.68	0	0	13.4
2011	9	29	10	45	29	33	0	0	0	0	0	0	0	62.1	0	0	13.4
2011	9	29	10	55	29	33	0	0	0	0	0	0	0	62.53	0	0	13.4
2011	9	29	11	5	29	33	0	0	0	0	0	0	0	62.94	0	0	13.4
2011	9	29	11	15	29	32	0	0	0	0	0	0	0	63.41	0	0	13.4
2011	9	29	11	25	29	33	0	0	0	0	0	0	0	63.88	0	0	13.4
2011	9	29	11	35	29	33	0	0	0	0	0	0	0	64.36	0	0	13.2
2011	9	29	11	45	29	33	0	0	0	0	0	0	0	64.87	0	0	13.2
2011	9	29	11	55	29	32	0	0	0	0	0	0	0	65.37	0	0	13.2
2011	9	29	12	5	29	33	0	0	0	0	0	0	0	65.91	0	0	13.2
2011	9	29	12	15	29	32	0	0	0	0	0	0	0	66.45	0	0	13.2
2011	9	29	12	25	29	32	0	0	0	0	0	0	0	67.01	0	0	13.2
2011	9	29	12	35	29	32	0	0	0	0	0	0	0	67.57	0	0	13.2
2011	9	29	12	45	29	33	0	0	0	0	0	0	0	68.11	0	0	13.2
2011	9	29	12	55	29	33	0	0	0	0	0	0	0	68.65	0	0	13.2
2011	9	29	13	5	29	32	0	0	0	0	0	0	0	69.17	0	0	13
2011	9	29	13	15	29	31	0	0	0	0	0	0	0	69.69	0	0	13
2011	9	29	13	25	29	32	0	0	0	0	0	0	0	70.18	0	0	13
2011	9	29	13	35	29	32	0	0	0	0	0	0	0	70.68	0	0	13
2011	9	29	13	45	29	31	0	0	0	0	0	0	0	71.15	0	0	13
2011	9	29	13	55	29	32	0	0	0	0	0	0	0	71.56	0	0	13
2011	9	29	14	5	29	31	0	0	0	0	0	0	0	71.96	0	0	13
2011	9	29	14	15	29	31	0	0	0	0	0	0	0	72.32	0	0	13.2
2011	9	29	14	25	29	31	0	0	0	0	0	0	0	72.64	0	0	13.2
2011	9	29	14	35	29	32	0	0	0	0	0	0	0	72.95	0	0	13.2
2011	9	29	14	45	29	31	0	0	0	0	0	0	0	73.22	0	0	13.2
2011	9	29	14	55	29	31	0	0	0	0	0	0	0	73.44	0	0	13.2
2011	9	29	15	5	29	31	0	0	0	0	0	0	0	73.63	0	0	13.2
2011	9	29	15	15	29	31	0	0	0	0	0	0	0	73.78	0	0	13.2
2011	9	29	15	25	29	31	0	0	0	0	0	0	0	73.89	0	0	13.2
2011	9	29	15	35	29	31	0	0	0	0	0	0	0	73.94	0	0	13.2
2011	9	29	15	45	29	31	0	0	0	0	0	0	0	73.96	0	0	13
2011	9	29	15	55	29	31	0	0	0	0	0	0	0	73.94	0	0	12.8
2011	9	29	16	5	29	31	0	0	0	0	0	0	0	73.89	0	0	12.6
2011	9	29	16	15	29	32	0	0	0	0	0	0	0	73.78	0	0	12.6
2011	9	29	16	25	29	31	0	0	0	0	0	0	0	73.71	0	0	12.4
2011	9	29	16	35	29	30	0	0	0	0	0	0	0	73.54	0	0	12.4
2011	9	29	16	45	29	31	0	0	0	0	0	0	0	73.38	0	0	12.2
2011	9	29	16	55	29	31	0	0	0	0	0	0	0	73.18	0	0	12.2
2011	9	29	17	5	29	30	0	0	0	0	0	0	0	72.95	0	0	12.2
2011	9	29	17	15	29	31	0	0	0	0	0	0	0	72.68	0	0	12.2
2011	9	29	17	25	29	31	0	0	0	0	0	0	0	72.37	0	0	12.2
2011	9	29	17	35	29	31	0	0	0	0	0	0	0	72.07	0	0	12
2011	9	29	17	45	29	31	0	0	0	0	0	0	0	71.76	0	0	12
2011	9	29	17	55	29	31	0	0	0	0	0	0	0	71.44	0	0	12

Blackrock Return (0208)

Year	Month	Day	Hour	Minute	Second	Noise3	IceDetection	Heading	Pitch	Roll	StdDevHeading	StdDevPitch	StdDevRoll	Temperature	Pressure	StdDevPressure	Voltage
2011	9	29	18	5	29	31	0	0	0	0	0	0	0	71.13	0	0	12
2011	9	29	18	15	29	31	0	0	0	0	0	0	0	70.83	0	0	12
2011	9	29	18	25	29	32	0	0	0	0	0	0	0	70.56	0	0	12
2011	9	29	18	35	29	31	0	0	0	0	0	0	0	70.32	0	0	12
2011	9	29	18	45	29	31	0	0	0	0	0	0	0	70.09	0	0	12
2011	9	29	18	55	29	31	0	0	0	0	0	0	0	69.87	0	0	12
2011	9	29	19	5	29	32	0	0	0	0	0	0	0	69.66	0	0	12
2011	9	29	19	15	29	31	0	0	0	0	0	0	0	69.46	0	0	12
2011	9	29	19	25	29	31	0	0	0	0	0	0	0	69.24	0	0	12
2011	9	29	19	35	29	32	0	0	0	0	0	0	0	69.04	0	0	12
2011	9	29	19	45	29	31	0	0	0	0	0	0	0	68.86	0	0	12
2011	9	29	19	55	29	31	0	0	0	0	0	0	0	68.68	0	0	12
2011	9	29	20	5	29	31	0	0	0	0	0	0	0	68.52	0	0	12
2011	9	29	20	15	29	32	0	0	0	0	0	0	0	68.34	0	0	12
2011	9	29	20	25	29	31	0	0	0	0	0	0	0	68.18	0	0	12
2011	9	29	20	35	29	31	0	0	0	0	0	0	0	68.02	0	0	12
2011	9	29	20	45	29	32	0	0	0	0	0	0	0	67.89	0	0	12
2011	9	29	20	55	29	31	0	0	0	0	0	0	0	67.71	0	0	12
2011	9	29	21	5	29	32	0	0	0	0	0	0	0	67.59	0	0	12
2011	9	29	21	15	29	32	0	0	0	0	0	0	0	67.44	0	0	12
2011	9	29	21	25	29	32	0	0	0	0	0	0	0	67.32	0	0	12
2011	9	29	21	35	29	32	0	0	0	0	0	0	0	67.17	0	0	12
2011	9	29	21	45	29	32	0	0	0	0	0	0	0	67.05	0	0	12
2011	9	29	21	55	29	31	0	0	0	0	0	0	0	66.92	0	0	12
2011	9	29	22	5	29	31	0	0	0	0	0	0	0	66.81	0	0	12
2011	9	29	22	15	29	32	0	0	0	0	0	0	0	66.69	0	0	12
2011	9	29	22	25	29	32	0	0	0	0	0	0	0	66.6	0	0	12
2011	9	29	22	35	29	33	0	0	0	0	0	0	0	66.49	0	0	12
2011	9	29	22	45	29	32	0	0	0	0	0	0	0	66.38	0	0	11.8
2011	9	29	22	55	29	32	0	0	0	0	0	0	0	66.29	0	0	11.8
2011	9	29	23	5	29	32	0	0	0	0	0	0	0	66.18	0	0	11.8
2011	9	29	23	15	29	31	0	0	0	0	0	0	0	66.07	0	0	11.8
2011	9	29	23	25	29	32	0	0	0	0	0	0	0	65.98	0	0	11.8
2011	9	29	23	35	29	32	0	0	0	0	0	0	0	65.88	0	0	11.8
2011	9	29	23	45	29	32	0	0	0	0	0	0	0	65.73	0	0	11.8
2011	9	29	23	55	29	32	0	0	0	0	0	0	0	65.62	0	0	11.8
2011	9	30	0	5	29	32	0	0	0	0	0	0	0	65.52	0	0	11.8
2011	9	30	0	15	29	32	0	0	0	0	0	0	0	65.39	0	0	11.8
2011	9	30	0	25	29	33	0	0	0	0	0	0	0	65.26	0	0	11.8
2011	9	30	0	35	29	32	0	0	0	0	0	0	0	65.14	0	0	11.8
2011	9	30	0	45	29	32	0	0	0	0	0	0	0	65.01	0	0	11.8
2011	9	30	0	55	29	32	0	0	0	0	0	0	0	64.87	0	0	11.8
2011	9	30	1	5	29	32	0	0	0	0	0	0	0	64.74	0	0	11.8
2011	9	30	1	15	29	31	0	0	0	0	0	0	0	64.62	0	0	11.8
2011	9	30	1	25	29	33	0	0	0	0	0	0	0	64.47	0	0	11.8
2011	9	30	1	35	29	33	0	0	0	0	0	0	0	64.33	0	0	11.8

Blackrock Return (0208)

Year	Month	Day	Hour	Minute	Second	Noise3	IceDetection	Heading	Pitch	Roll	StdDevHeading	StdDevPitch	StdDevRoll	Temperature	Pressure	StdDevPressure	Voltage
2011	9	30	1	45	29	33	0	0	0	0	0	0	0	64.18	0	0	11.8
2011	9	30	1	55	29	32	0	0	0	0	0	0	0	64.04	0	0	11.8
2011	9	30	2	5	29	32	0	0	0	0	0	0	0	63.9	0	0	11.8
2011	9	30	2	15	29	33	0	0	0	0	0	0	0	63.75	0	0	11.8
2011	9	30	2	25	29	32	0	0	0	0	0	0	0	63.61	0	0	11.8
2011	9	30	2	35	29	32	0	0	0	0	0	0	0	63.43	0	0	11.8
2011	9	30	2	45	29	32	0	0	0	0	0	0	0	63.25	0	0	11.8
2011	9	30	2	55	29	32	0	0	0	0	0	0	0	63.07	0	0	11.8
2011	9	30	3	5	29	32	0	0	0	0	0	0	0	62.91	0	0	11.8
2011	9	30	3	15	29	32	0	0	0	0	0	0	0	62.74	0	0	11.8
2011	9	30	3	25	29	33	0	0	0	0	0	0	0	62.6	0	0	11.8
2011	9	30	3	35	29	33	0	0	0	0	0	0	0	62.46	0	0	11.8
2011	9	30	3	45	29	32	0	0	0	0	0	0	0	62.31	0	0	11.8
2011	9	30	3	55	29	32	0	0	0	0	0	0	0	62.15	0	0	11.8
2011	9	30	4	5	29	33	0	0	0	0	0	0	0	61.97	0	0	11.8
2011	9	30	4	15	29	33	0	0	0	0	0	0	0	61.81	0	0	11.8
2011	9	30	4	25	29	32	0	0	0	0	0	0	0	61.65	0	0	11.8
2011	9	30	4	35	29	32	0	0	0	0	0	0	0	61.48	0	0	11.8
2011	9	30	4	45	29	33	0	0	0	0	0	0	0	61.3	0	0	11.8
2011	9	30	4	55	29	33	0	0	0	0	0	0	0	61.14	0	0	11.8
2011	9	30	5	5	29	33	0	0	0	0	0	0	0	60.98	0	0	11.8
2011	9	30	5	15	29	34	0	0	0	0	0	0	0	60.82	0	0	11.8
2011	9	30	5	25	29	33	0	0	0	0	0	0	0	60.66	0	0	11.8
2011	9	30	5	35	29	32	0	0	0	0	0	0	0	60.49	0	0	11.8
2011	9	30	5	45	29	33	0	0	0	0	0	0	0	60.33	0	0	11.8
2011	9	30	5	55	29	33	0	0	0	0	0	0	0	60.17	0	0	11.8
2011	9	30	6	5	29	32	0	0	0	0	0	0	0	60.03	0	0	11.8
2011	9	30	6	15	29	33	0	0	0	0	0	0	0	59.86	0	0	11.8
2011	9	30	6	25	29	32	0	0	0	0	0	0	0	59.7	0	0	11.8
2011	9	30	6	35	29	32	0	0	0	0	0	0	0	59.56	0	0	11.8
2011	9	30	6	45	29	33	0	0	0	0	0	0	0	59.41	0	0	11.8
2011	9	30	6	55	29	33	0	0	0	0	0	0	0	59.27	0	0	11.8
2011	9	30	7	5	29	32	0	0	0	0	0	0	0	59.14	0	0	11.8
2011	9	30	7	15	29	33	0	0	0	0	0	0	0	59	0	0	11.8
2011	9	30	7	25	29	33	0	0	0	0	0	0	0	58.91	0	0	11.8
2011	9	30	7	35	29	32	0	0	0	0	0	0	0	58.8	0	0	11.8
2011	9	30	7	45	29	33	0	0	0	0	0	0	0	58.69	0	0	12.2
2011	9	30	7	55	29	33	0	0	0	0	0	0	0	58.6	0	0	12.4
2011	9	30	8	5	29	33	0	0	0	0	0	0	0	58.53	0	0	12.6
2011	9	30	8	15	29	33	0	0	0	0	0	0	0	58.5	0	0	12.8
2011	9	30	8	25	29	33	0	0	0	0	0	0	0	58.48	0	0	13
2011	9	30	8	35	29	33	0	0	0	0	0	0	0	58.51	0	0	12.8
2011	9	30	8	45	29	33	0	0	0	0	0	0	0	58.59	0	0	13
2011	9	30	8	55	29	33	0	0	0	0	0	0	0	58.68	0	0	13.2
2011	9	30	9	5	29	33	0	0	0	0	0	0	0	58.8	0	0	13.2
2011	9	30	9	15	29	33	0	0	0	0	0	0	0	58.96	0	0	13.2

Blackrock Return (0208)

Year	Month	Day	Hour	Minute	Second	Noise3	IceDetection	Heading	Pitch	Roll	StdDevHeading	StdDevPitch	StdDevRoll	Temperature	Pressure	StdDevPressure	Voltage
2011	9	30	9	25	29	33	0	0	0	0	0	0	0	59.14	0	0	13.4
2011	9	30	9	35	29	33	0	0	0	0	0	0	0	59.38	0	0	13.4
2011	9	30	9	45	29	33	0	0	0	0	0	0	0	59.68	0	0	13.4
2011	9	30	9	55	29	33	0	0	0	0	0	0	0	60.28	0	0	13.4
2011	9	30	10	5	29	32	0	0	0	0	0	0	0	60.64	0	0	13.4
2011	9	30	10	15	29	33	0	0	0	0	0	0	0	60.98	0	0	13.4
2011	9	30	10	25	29	33	0	0	0	0	0	0	0	61.38	0	0	13.4
2011	9	30	10	35	29	32	0	0	0	0	0	0	0	61.75	0	0	13.4
2011	9	30	10	45	29	33	0	0	0	0	0	0	0	62.17	0	0	13.4
2011	9	30	10	55	29	32	0	0	0	0	0	0	0	62.6	0	0	13.4
2011	9	30	11	5	29	32	0	0	0	0	0	0	0	63.07	0	0	13.4
2011	9	30	11	15	29	32	0	0	0	0	0	0	0	63.48	0	0	13.4
2011	9	30	11	25	29	32	0	0	0	0	0	0	0	63.97	0	0	13.4
2011	9	30	11	35	29	33	0	0	0	0	0	0	0	64.45	0	0	13.4
2011	9	30	11	45	29	32	0	0	0	0	0	0	0	64.94	0	0	13.4
2011	9	30	11	55	29	32	0	0	0	0	0	0	0	65.44	0	0	13.4
2011	9	30	12	5	29	32	0	0	0	0	0	0	0	65.86	0	0	13.2
2011	9	30	12	15	29	32	0	0	0	0	0	0	0	66.52	0	0	13.2
2011	9	30	12	25	29	32	0	0	0	0	0	0	0	66.58	0	0	12.6
2011	9	30	12	35	29	32	0	0	0	0	0	0	0	67.23	0	0	13.2
2011	9	30	12	45	29	32	0	0	0	0	0	0	0	67.32	0	0	12.6
2011	9	30	12	55	29	32	0	0	0	0	0	0	0	67.48	0	0	12.6
2011	9	30	13	5	29	31	0	0	0	0	0	0	0	67.62	0	0	12.6
2011	9	30	13	15	29	32	0	0	0	0	0	0	0	67.98	0	0	12.8
2011	9	30	13	25	29	32	0	0	0	0	0	0	0	68.25	0	0	13.2
2011	9	30	13	35	29	31	0	0	0	0	0	0	0	68.2	0	0	12.4
2011	9	30	13	45	29	32	0	0	0	0	0	0	0	68.32	0	0	12.4
2011	9	30	13	55	29	32	0	0	0	0	0	0	0	68.59	0	0	13.2
2011	9	30	14	5	29	32	0	0	0	0	0	0	0	68.67	0	0	13
2011	9	30	14	15	29	32	0	0	0	0	0	0	0	68.63	0	0	12.6
2011	9	30	14	25	29	32	0	0	0	0	0	0	0	68.68	0	0	12.6
2011	9	30	14	35	29	32	0	0	0	0	0	0	0	68.74	0	0	12.6
2011	9	30	14	45	29	31	0	0	0	0	0	0	0	68.76	0	0	12.6
2011	9	30	14	55	29	31	0	0	0	0	0	0	0	68.59	0	0	12.4
2011	9	30	15	5	29	32	0	0	0	0	0	0	0	68.45	0	0	12.4
2011	9	30	15	15	29	31	0	0	0	0	0	0	0	68.43	0	0	12.6
2011	9	30	15	25	29	32	0	0	0	0	0	0	0	68.34	0	0	12.4
2011	9	30	15	35	29	32	0	0	0	0	0	0	0	68.27	0	0	12.6
2011	9	30	15	45	29	32	0	0	0	0	0	0	0	68.07	0	0	12.2
2011	9	30	15	55	29	32	0	0	0	0	0	0	0	68	0	0	12.4
2011	9	30	16	5	29	32	0	0	0	0	0	0	0	67.86	0	0	12.2
2011	9	30	16	15	29	33	0	0	0	0	0	0	0	67.68	0	0	12.2
2011	9	30	16	25	29	31	0	0	0	0	0	0	0	67.5	0	0	12.2
2011	9	30	16	35	29	32	0	0	0	0	0	0	0	67.3	0	0	12
2011	9	30	16	45	29	32	0	0	0	0	0	0	0	67.05	0	0	12
2011	9	30	16	55	29	32	0	0	0	0	0	0	0	66.83	0	0	12

Blackrock Return (0208)

Year	Month	Day	Hour	Minute	Second	Noise3	IceDetection	Heading	Pitch	Roll	StdDevHeading	StdDevPitch	StdDevRoll	Temperature	Pressure	StdDevPressure	Voltage
2011	9	30	17	5	29	32	0	0	0	0	0	0	0	66.61	0	0	12
2011	9	30	17	15	29	32	0	0	0	0	0	0	0	66.43	0	0	12
2011	9	30	17	25	29	32	0	0	0	0	0	0	0	66.25	0	0	12
2011	9	30	17	35	29	32	0	0	0	0	0	0	0	66.09	0	0	12
2011	9	30	17	45	29	32	0	0	0	0	0	0	0	65.95	0	0	12
2011	9	30	17	55	29	32	0	0	0	0	0	0	0	65.77	0	0	12
2011	9	30	18	5	29	32	0	0	0	0	0	0	0	65.57	0	0	12
2011	9	30	18	15	29	32	0	0	0	0	0	0	0	65.39	0	0	12
2011	9	30	18	25	29	32	0	0	0	0	0	0	0	65.19	0	0	12
2011	9	30	18	35	29	33	0	0	0	0	0	0	0	64.99	0	0	12
2011	9	30	18	45	29	33	0	0	0	0	0	0	0	64.8	0	0	12
2011	9	30	18	55	29	33	0	0	0	0	0	0	0	64.65	0	0	12
2011	9	30	19	5	29	32	0	0	0	0	0	0	0	64.47	0	0	12
2011	9	30	19	15	29	32	0	0	0	0	0	0	0	64.35	0	0	12
2011	9	30	19	25	29	33	0	0	0	0	0	0	0	64.2	0	0	12
2011	9	30	19	35	29	33	0	0	0	0	0	0	0	64.02	0	0	12
2011	9	30	19	45	29	32	0	0	0	0	0	0	0	63.84	0	0	12
2011	9	30	19	55	29	33	0	0	0	0	0	0	0	63.68	0	0	12
2011	9	30	20	5	29	32	0	0	0	0	0	0	0	63.52	0	0	12
2011	9	30	20	15	29	33	0	0	0	0	0	0	0	63.34	0	0	12
2011	9	30	20	25	29	33	0	0	0	0	0	0	0	63.18	0	0	12
2011	9	30	20	35	29	33	0	0	0	0	0	0	0	63.03	0	0	12
2011	9	30	20	45	29	32	0	0	0	0	0	0	0	62.89	0	0	11.8
2011	9	30	20	55	29	33	0	0	0	0	0	0	0	62.74	0	0	11.8
2011	9	30	21	5	29	32	0	0	0	0	0	0	0	62.58	0	0	11.8
2011	9	30	21	15	29	33	0	0	0	0	0	0	0	62.47	0	0	11.8
2011	9	30	21	25	29	32	0	0	0	0	0	0	0	62.35	0	0	11.8
2011	9	30	21	35	29	33	0	0	0	0	0	0	0	62.26	0	0	11.8
2011	9	30	21	45	29	32	0	0	0	0	0	0	0	62.19	0	0	11.8
2011	9	30	21	55	29	33	0	0	0	0	0	0	0	62.1	0	0	11.8
2011	9	30	22	5	29	32	0	0	0	0	0	0	0	62.01	0	0	11.8
2011	9	30	22	15	29	33	0	0	0	0	0	0	0	61.92	0	0	11.8
2011	9	30	22	25	29	33	0	0	0	0	0	0	0	61.83	0	0	11.8
2011	9	30	22	35	29	32	0	0	0	0	0	0	0	61.74	0	0	11.8
2011	9	30	22	45	29	33	0	0	0	0	0	0	0	61.65	0	0	11.8
2011	9	30	22	55	29	33	0	0	0	0	0	0	0	61.54	0	0	11.8
2011	9	30	23	5	29	33	0	0	0	0	0	0	0	61.43	0	0	11.8
2011	9	30	23	15	29	33	0	0	0	0	0	0	0	61.34	0	0	11.8
2011	9	30	23	25	29	33	0	0	0	0	0	0	0	61.23	0	0	11.8
2011	9	30	23	35	29	33	0	0	0	0	0	0	0	61.12	0	0	11.8
2011	9	30	23	45	29	33	0	0	0	0	0	0	0	61.05	0	0	11.8
2011	9	30	23	55	29	32	0	0	0	0	0	0	0	60.98	0	0	11.8

Blackrock Return (0208)

Year	Month	Day	Hour	Minute	Second	CellBegin	CellEnd	Speed	Direction	Area	Flow
2011	9	1	0	2	45	0.3	1	0.35	97.5	6.0219	1.8599
2011	9	1	0	12	45	0.3	1	0.25	84.1	6.0412	1.3431
2011	9	1	0	22	45	0.3	1	0.34	89.4	6.0219	1.8078
2011	9	1	0	32	45	0.3	1	0.32	99.4	6.0219	1.6861
2011	9	1	0	42	45	0.3	1	0.36	65.3	6.0025	1.7323
2011	9	1	0	52	45	0.3	1	0.36	71.1	6.0025	1.8189
2011	9	1	1	2	45	0.3	1	0.31	66.4	5.9832	1.5018
2011	9	1	1	12	45	0.3	1	0.35	86.8	5.9832	1.8644
2011	9	1	1	22	45	0.3	1	0.3	89.4	5.9832	1.5709
2011	9	1	1	32	45	0.3	1	0.34	86.1	5.9832	1.7781
2011	9	1	1	42	45	0.3	1	0.31	78.3	5.9832	1.5882
2011	9	1	1	52	45	0.3	1	0.35	77.9	5.9638	1.7719
2011	9	1	2	2	45	0.3	1	0.39	53.9	5.9832	1.6572
2011	9	1	2	12	45	0.3	1	0.33	73	5.9832	1.64
2011	9	1	2	22	45	0.3	1	0.31	68.5	5.9832	1.5364
2011	9	1	2	32	45	0.3	1	0.31	85.8	6.0219	1.6514
2011	9	1	2	42	45	0.3	1	0.41	90	6.0219	2.1555
2011	9	1	2	52	45	0.3	1	0.36	84.2	6.0219	1.8948
2011	9	1	3	2	45	0.3	1	0.38	78	6.0412	1.9711
2011	9	1	3	12	45	0.3	1	0.3	80.5	6.0606	1.5753
2011	9	1	3	22	45	0.3	1	0.36	75.8	6.0606	1.8729
2011	9	1	3	32	45	0.3	1	0.37	90.5	6.0606	1.9954
2011	9	1	3	42	45	0.3	1	0.35	95.9	6.08	1.8793
2011	9	1	3	52	45	0.3	1	0.4	92.8	6.0606	2.1179
2011	9	1	4	2	45	0.3	1	0.4	90	6.08	2.1427
2011	9	1	4	12	45	0.3	1	0.35	87.3	6.0606	1.8729
2011	9	1	4	22	45	0.3	1	0.3	79.4	6.08	1.5983
2011	9	1	4	32	45	0.3	1	0.31	74.6	6.08	1.5983
2011	9	1	4	42	45	0.3	1	0.41	82.3	6.08	2.1955
2011	9	1	4	52	45	0.3	1	0.42	89.1	6.0412	2.2153
2011	9	1	5	2	45	0.3	1	0.41	89.5	6.0219	2.1556
2011	9	1	5	12	45	0.3	1	0.36	97.4	6.0219	1.8774
2011	9	1	5	22	45	0.3	1	0.35	94.3	6.0219	1.8427
2011	9	1	5	32	45	0.3	1	0.32	100	6.0219	1.6688
2011	9	1	5	42	45	0.3	1	0.33	90	6.0412	1.7618
2011	9	1	5	52	45	0.3	1	0.37	88	6.0412	1.9537
2011	9	1	6	2	45	0.3	1	0.31	82.8	6.0412	1.6572
2011	9	1	6	12	45	0.3	1	0.33	87.7	6.0412	1.7269
2011	9	1	6	22	45	0.3	1	0.34	102.3	6.0412	1.7618
2011	9	1	6	32	45	0.3	1	0.34	90	6.0606	1.8029
2011	9	1	6	42	45	0.3	1	0.3	96.3	6.0606	1.5754
2011	9	1	6	52	45	0.3	1	0.36	87.9	6.0606	1.9255
2011	9	1	7	2	45	0.3	1	0.43	97.1	6.0606	2.258
2011	9	1	7	12	45	0.3	1	0.3	88.7	6.0606	1.5929
2011	9	1	7	22	45	0.3	1	0.3	86.2	6.0606	1.5754
2011	9	1	7	32	45	0.3	1	0.32	108.3	6.0606	1.6454

Blackrock Return (0208)

Year	Month	Day	Hour	Minute	Second	CellBegin	CellEnd	Speed	Direction	Area	Flow
2011	9	1	7	42	45	0.3	1	0.35	104.2	6.0606	1.8029
2011	9	1	7	52	45	0.3	1	0.32	85.9	6.0606	1.7154
2011	9	1	8	2	45	0.3	1	0.37	90	6.0606	1.978
2011	9	1	8	12	45	0.3	1	0.27	90	6.0606	1.4178
2011	9	1	8	22	45	0.3	1	0.34	97.7	6.0606	1.8204
2011	9	1	8	32	45	0.3	1	0.38	89.5	6.0606	2.013
2011	9	1	8	42	45	0.3	1	0.3	85.6	6.0606	1.5929
2011	9	1	8	52	45	0.3	1	0.41	98.3	6.0606	2.1705
2011	9	1	9	2	45	0.3	1	0.45	86.6	6.0606	2.3806
2011	9	1	9	12	45	0.3	1	0.37	83.9	6.0606	1.978
2011	9	1	9	22	45	0.3	1	0.37	90	6.0606	1.9779
2011	9	1	9	32	45	0.3	1	0.33	81.4	6.0606	1.7329
2011	9	1	9	42	45	0.3	1	0.23	85	6.0606	1.2078
2011	9	1	9	52	45	0.3	1	0.3	90.6	6.0606	1.5928
2011	9	1	10	2	45	0.3	1	0.35	71.9	6.0606	1.7679
2011	9	1	10	12	45	0.3	1	0.29	97	6.0412	1.5525
2011	9	1	10	22	45	0.3	1	0.31	85.8	6.0412	1.6571
2011	9	1	10	32	45	0.3	1	0.35	83	6.0412	1.849
2011	9	1	10	42	45	0.3	1	0.33	78	6.0219	1.7209
2011	9	1	10	52	45	0.3	1	0.35	77.4	6.0219	1.7904
2011	9	1	11	2	45	0.3	1	0.33	88.9	6.0219	1.773
2011	9	1	11	12	45	0.3	1	0.33	82.7	6.0025	1.7496
2011	9	1	11	22	45	0.3	1	0.4	67.6	6.0606	1.9953
2011	9	1	11	32	45	0.3	1	0.38	61.2	6.08	1.7914
2011	9	1	11	42	45	0.3	1	0.34	78.1	6.08	1.7563
2011	9	1	11	52	45	0.3	1	0.32	75.8	6.0606	1.6627
2011	9	1	12	2	45	0.3	1	0.4	79.5	6.0412	2.0756
2011	9	1	12	12	45	0.3	1	0.36	65.8	6.0606	1.7502
2011	9	1	12	22	45	0.3	1	0.33	79.8	6.0219	1.7382
2011	9	1	12	32	45	0.3	1	0.38	80	6.0219	1.9641
2011	9	1	12	42	45	0.3	1	0.42	83.2	6.0219	2.1901
2011	9	1	12	52	45	0.3	1	0.33	58.5	6.0025	1.4723
2011	9	1	13	2	45	0.3	1	0.33	75.7	6.0025	1.6975
2011	9	1	13	12	45	0.3	1	0.37	72.4	6.0025	1.8534
2011	9	1	13	22	45	0.3	1	0.33	77.8	6.0025	1.6802
2011	9	1	13	32	45	0.3	1	0.38	69.8	6.0025	1.888
2011	9	1	13	42	45	0.3	1	0.41	68.2	6.0025	1.9919
2011	9	1	13	52	45	0.3	1	0.33	73.7	6.0025	1.6628
2011	9	1	14	2	45	0.3	1	0.35	73.6	6.0025	1.7667
2011	9	1	14	12	45	0.3	1	0.4	73	6.0025	2.0439
2011	9	1	14	22	45	0.3	1	0.35	76.5	6.0025	1.8014
2011	9	1	14	32	45	0.3	1	0.41	67.9	6.0025	2.0092
2011	9	1	14	42	45	0.3	1	0.35	57.5	6.0025	1.5762
2011	9	1	14	52	45	0.3	1	0.43	66.4	6.0025	2.0612
2011	9	1	15	2	45	0.3	1	0.41	59.6	6.0025	1.8879
2011	9	1	15	12	45	0.3	1	0.42	51.3	6.0025	1.7321

Blackrock Return (0208)

Year	Month	Day	Hour	Minute	Second	CellBegin	CellEnd	Speed	Direction	Area	Flow
2011	9	1	15	22	45	0.3	1	0.32	74	6.0025	1.6281
2011	9	1	15	32	45	0.3	1	0.36	64.8	6.0025	1.7321
2011	9	1	15	42	45	0.3	1	0.35	67.5	6.0025	1.7147
2011	9	1	15	52	45	0.3	1	0.33	61.4	6.0025	1.5242
2011	9	1	16	2	45	0.3	1	0.43	59.3	5.9832	1.9504
2011	9	1	16	12	45	0.3	1	0.38	58.5	6.0025	1.6974
2011	9	1	16	22	45	0.3	1	0.39	53.8	6.0025	1.6801
2011	9	1	16	32	45	0.3	1	0.41	50.5	5.9832	1.657
2011	9	1	16	42	45	0.3	1	0.39	51.9	5.9832	1.6052
2011	9	1	16	52	45	0.3	1	0.46	51.7	5.9832	1.8814
2011	9	1	17	2	45	0.3	1	0.4	46.7	5.9832	1.5362
2011	9	1	17	12	45	0.3	1	0.41	50.1	5.9832	1.6743
2011	9	1	17	22	45	0.3	1	0.38	46.8	5.9832	1.4499
2011	9	1	17	32	45	0.3	1	0.38	51	5.9832	1.5362
2011	9	1	17	42	45	0.3	1	0.38	57.4	5.9832	1.6743
2011	9	1	17	52	45	0.3	1	0.39	45	5.9832	1.4499
2011	9	1	18	2	45	0.3	1	0.42	44	5.9832	1.519
2011	9	1	18	12	45	0.3	1	0.41	39.9	5.9832	1.3981
2011	9	1	18	22	45	0.3	1	0.32	44.2	5.9832	1.1737
2011	9	1	18	32	45	0.3	1	0.4	62	5.9832	1.8469
2011	9	1	18	42	45	0.3	1	0.35	62.7	5.9832	1.6398
2011	9	1	18	52	45	0.3	1	0.41	53.5	5.9638	1.7201
2011	9	1	19	2	45	0.3	1	0.33	51	5.9638	1.3589
2011	9	1	19	12	45	0.3	1	0.37	58.3	5.9638	1.6685
2011	9	1	19	22	45	0.3	1	0.35	53.9	5.9638	1.4621
2011	9	1	19	32	45	0.3	1	0.34	47	5.9638	1.2901
2011	9	1	19	42	45	0.3	1	0.32	73.6	5.9638	1.6341
2011	9	1	19	52	45	0.3	1	0.35	51.4	5.9638	1.4449
2011	9	1	20	2	45	0.3	1	0.41	69.6	5.9638	2.0298
2011	9	1	20	12	45	0.3	1	0.29	72.2	5.9638	1.4449
2011	9	1	20	22	45	0.3	1	0.31	88.2	5.9638	1.5997
2011	9	1	20	32	45	0.3	1	0.35	73.8	5.9638	1.7718
2011	9	1	20	42	45	0.3	1	0.3	87.5	5.9638	1.5826
2011	9	1	20	52	45	0.3	1	0.33	79.1	5.9638	1.703
2011	9	1	21	2	45	0.3	1	0.32	88.8	5.9638	1.6514
2011	9	1	21	12	45	0.3	1	0.37	81.3	5.9638	1.9094
2011	9	1	21	22	45	0.3	1	0.3	78.1	5.9638	1.5482
2011	9	1	21	32	45	0.3	1	0.31	75.1	5.9638	1.5482
2011	9	1	21	42	45	0.3	1	0.33	87.7	5.9638	1.703
2011	9	1	21	52	45	0.3	1	0.29	83.5	5.9638	1.5138
2011	9	1	22	2	45	0.3	1	0.36	103	5.9638	1.8578
2011	9	1	22	12	45	0.3	1	0.33	84.3	5.9638	1.7202
2011	9	1	22	22	45	0.3	1	0.29	92	5.9638	1.5138
2011	9	1	22	32	45	0.3	1	0.3	79.3	5.9638	1.5482
2011	9	1	22	42	45	0.3	1	0.35	92.1	5.9638	1.8406
2011	9	1	22	52	45	0.3	1	0.33	98	5.9638	1.703

Blackrock Return (0208)

Year	Month	Day	Hour	Minute	Second	CellBegin	CellEnd	Speed	Direction	Area	Flow
2011	9	1	23	2	45	0.3	1	0.3	77.2	5.9638	1.5138
2011	9	1	23	12	45	0.3	1	0.34	86.7	5.9638	1.7891
2011	9	1	23	22	45	0.3	1	0.28	88	5.9638	1.4794
2011	9	1	23	32	45	0.3	1	0.28	64	5.9445	1.3028
2011	9	1	23	42	45	0.3	1	0.33	72.6	5.9445	1.6457
2011	9	1	23	52	45	0.3	1	0.36	73.1	5.9445	1.8
2011	9	2	0	2	45	0.3	1	0.24	72.6	5.9638	1.2042
2011	9	2	0	12	45	0.3	1	0.31	75.1	5.9638	1.5482
2011	9	2	0	22	45	0.3	1	0.34	79.9	5.9638	1.7375
2011	9	2	0	32	45	0.3	1	0.37	84.9	5.9638	1.9439
2011	9	2	0	42	45	0.3	1	0.3	90	5.9638	1.5483
2011	9	2	0	52	45	0.3	1	0.34	78.4	5.9638	1.7547
2011	9	2	1	2	45	0.3	1	0.42	66.4	5.9638	2.0128
2011	9	2	1	12	45	0.3	1	0.34	70.9	5.9638	1.6859
2011	9	2	1	22	45	0.3	1	0.38	73.1	5.9638	1.9267
2011	9	2	1	32	45	0.3	1	0.36	67.4	5.9638	1.7375
2011	9	2	1	42	45	0.3	1	0.32	73.1	5.9638	1.5827
2011	9	2	1	52	45	0.3	1	0.28	94.1	5.9638	1.4451
2011	9	2	2	2	45	0.3	1	0.26	85.7	5.9638	1.3591
2011	9	2	2	12	45	0.3	1	0.32	88.8	5.9445	1.68
2011	9	2	2	22	45	0.3	1	0.3	95.7	5.9445	1.5429
2011	9	2	2	32	45	0.3	1	0.33	99.1	5.9445	1.7143
2011	9	2	2	42	45	0.3	1	0.34	86.6	5.9445	1.7486
2011	9	2	2	52	45	0.3	1	0.4	81.1	5.9251	2.0671
2011	9	2	3	2	45	0.3	1	0.26	82.7	5.9251	1.3325
2011	9	2	3	12	45	0.3	1	0.28	86.6	5.9251	1.4521
2011	9	2	3	22	45	0.3	1	0.28	96.8	5.9445	1.4401
2011	9	2	3	32	45	0.3	1	0.29	81	5.9445	1.5086
2011	9	2	3	42	45	0.3	1	0.36	89	5.9445	1.8858
2011	9	2	3	52	45	0.3	1	0.28	89.3	5.9445	1.4572
2011	9	2	4	2	45	0.3	1	0.3	95.6	5.9638	1.5655
2011	9	2	4	12	45	0.3	1	0.28	87.3	5.9638	1.4795
2011	9	2	4	22	45	0.3	1	0.31	87.5	5.9832	1.6055
2011	9	2	4	32	45	0.3	1	0.35	92.7	5.9832	1.8645
2011	9	2	4	42	45	0.3	1	0.36	79.9	5.9832	1.8472
2011	9	2	4	52	45	0.3	1	0.33	86	5.9832	1.7091
2011	9	2	5	2	45	0.3	1	0.32	82.9	5.9832	1.6573
2011	9	2	5	12	45	0.3	1	0.3	78.6	5.9832	1.5365
2011	9	2	5	22	45	0.3	1	0.32	87.1	6.0025	1.6978
2011	9	2	5	32	45	0.3	1	0.4	90.9	6.0219	2.1383
2011	9	2	5	42	45	0.3	1	0.34	82.7	6.0219	1.7732
2011	9	2	5	52	45	0.3	1	0.36	90	6.0219	1.9297
2011	9	2	6	2	45	0.3	1	0.31	90	6.0219	1.6167
2011	9	2	6	12	45	0.3	1	0.41	90	6.0219	2.1557
2011	9	2	6	22	45	0.3	1	0.31	101.1	6.0219	1.5994
2011	9	2	6	32	45	0.3	1	0.3	104.3	6.0219	1.5646

Blackrock Return (0208)

Year	Month	Day	Hour	Minute	Second	CellBegin	CellEnd	Speed	Direction	Area	Flow
2011	9	2	6	42	45	0.3	1	0.37	92.6	6.0219	1.9471
2011	9	2	6	52	45	0.3	1	0.35	90	6.0412	1.884
2011	9	2	7	2	45	0.3	1	0.31	99.1	6.0219	1.6342
2011	9	2	7	12	45	0.3	1	0.34	85.5	6.0412	1.7794
2011	9	2	7	22	45	0.3	1	0.35	99.1	6.0412	1.8491
2011	9	2	7	32	45	0.3	1	0.35	94.3	6.0412	1.8666
2011	9	2	7	42	45	0.3	1	0.36	99	6.0412	1.8666
2011	9	2	7	52	45	0.3	1	0.35	87.3	6.0412	1.8492
2011	9	2	8	2	45	0.3	1	0.28	84.6	6.0412	1.4828
2011	9	2	8	12	45	0.3	1	0.31	78.3	6.0412	1.6049
2011	9	2	8	22	45	0.3	1	0.37	100.2	6.0412	1.9364
2011	9	2	8	32	45	0.3	1	0.24	90.8	6.0412	1.2735
2011	9	2	8	42	45	0.3	1	0.4	88.6	6.0412	2.1457
2011	9	2	8	52	45	0.3	1	0.35	100.4	6.0412	1.8143
2011	9	2	9	2	45	0.3	1	0.36	90	6.0412	1.9015
2011	9	2	9	12	45	0.3	1	0.32	84.8	6.0412	1.7096
2011	9	2	9	22	45	0.3	1	0.39	91.9	6.0412	2.0759
2011	9	2	9	32	45	0.3	1	0.31	97.3	6.0412	1.6398
2011	9	2	9	42	45	0.3	1	0.31	91.2	6.0412	1.6223
2011	9	2	9	52	45	0.3	1	0.39	87.1	6.0412	2.0759
2011	9	2	10	2	45	0.3	1	0.34	82.3	6.0412	1.7967
2011	9	2	10	12	45	0.3	1	0.34	86.7	6.0412	1.8142
2011	9	2	10	22	45	0.3	1	0.32	82.4	6.0412	1.6921
2011	9	2	10	32	45	0.3	1	0.3	84.9	6.0412	1.5699
2011	9	2	10	42	45	0.3	1	0.33	92.9	6.0412	1.7269
2011	9	2	10	52	45	0.3	1	0.32	94.1	6.0412	1.7095
2011	9	2	11	2	45	0.3	1	0.3	95.7	6.0412	1.5699
2011	9	2	11	12	45	0.3	1	0.34	72.8	6.0219	1.7383
2011	9	2	11	22	45	0.3	1	0.32	87	6.0219	1.6688
2011	9	2	11	32	45	0.3	1	0.37	88.5	6.0412	1.9885
2011	9	2	11	42	45	0.3	1	0.32	82.9	6.0412	1.692
2011	9	2	11	52	45	0.3	1	0.34	66.7	6.0412	1.6571
2011	9	2	12	2	45	0.3	1	0.35	62.7	6.0412	1.6571
2011	9	2	12	12	45	0.3	1	0.34	78.5	6.0219	1.7904
2011	9	2	12	22	45	0.3	1	0.39	73.7	6.0412	1.971
2011	9	2	12	32	45	0.3	1	0.28	90	6.0412	1.4826
2011	9	2	12	42	45	0.3	1	0.31	87.6	6.0412	1.657
2011	9	2	12	52	45	0.3	1	0.33	74.3	6.0606	1.6802
2011	9	2	13	2	45	0.3	1	0.43	78.6	6.0412	2.25
2011	9	2	13	12	45	0.3	1	0.39	84.2	6.0412	2.0756
2011	9	2	13	22	45	0.3	1	0.38	73.6	6.0412	1.9535
2011	9	2	13	32	45	0.3	1	0.41	81.7	6.0412	2.1628
2011	9	2	13	42	45	0.3	1	0.37	76.3	6.0412	1.936
2011	9	2	13	52	45	0.3	1	0.37	76	6.0412	1.8837
2011	9	2	14	2	45	0.3	1	0.35	74.4	6.0412	1.8139
2011	9	2	14	12	45	0.3	1	0.42	83.8	6.0219	2.2248

Blackrock Return (0208)

Year	Month	Day	Hour	Minute	Second	CellBegin	CellEnd	Speed	Direction	Area	Flow
2011	9	2	14	22	45	0.3	1	0.35	75.4	6.0219	1.8077
2011	9	2	14	32	45	0.3	1	0.37	84.3	6.0219	1.9293
2011	9	2	14	42	45	0.3	1	0.3	81.3	6.0219	1.5817
2011	9	2	14	52	45	0.3	1	0.34	79.3	6.0412	1.7616
2011	9	2	15	2	45	0.3	1	0.4	73.7	6.0219	2.0162
2011	9	2	15	12	45	0.3	1	0.35	68.3	6.0219	1.7033
2011	9	2	15	22	45	0.3	1	0.45	70	6.0219	2.2421
2011	9	2	15	32	45	0.3	1	0.37	65.7	6.0219	1.8076
2011	9	2	15	42	45	0.3	1	0.38	71.9	6.0219	1.9119
2011	9	2	15	52	45	0.3	1	0.43	56.4	6.0219	1.9119
2011	9	2	16	2	45	0.3	1	0.35	53.5	6.0025	1.4723
2011	9	2	16	12	45	0.3	1	0.36	52.4	6.0025	1.5069
2011	9	2	16	22	45	0.3	1	0.39	58.2	6.0025	1.7321
2011	9	2	16	32	45	0.3	1	0.39	47.1	6.0025	1.4896
2011	9	2	16	42	45	0.3	1	0.4	59.3	6.0025	1.836
2011	9	2	16	52	45	0.3	1	0.44	65.6	6.0025	2.0958
2011	9	2	17	2	45	0.3	1	0.4	58.6	6.0025	1.8187
2011	9	2	17	12	45	0.3	1	0.35	45	6.0025	1.3164
2011	9	2	17	22	45	0.3	1	0.41	51.5	6.0025	1.6975
2011	9	2	17	32	45	0.3	1	0.43	53.4	6.0025	1.8187
2011	9	2	17	42	45	0.3	1	0.42	61	6.0025	1.94
2011	9	2	17	52	45	0.3	1	0.43	54.6	6.0025	1.8534
2011	9	2	18	2	45	0.3	1	0.4	58	6.0025	1.8014
2011	9	2	18	12	45	0.3	1	0.49	47.4	6.0025	1.9227
2011	9	2	18	22	45	0.3	1	0.4	47	6.0025	1.5589
2011	9	2	18	32	45	0.3	1	0.42	52.7	6.0025	1.7495
2011	9	2	18	42	45	0.3	1	0.41	48.9	6.0025	1.6455
2011	9	2	18	52	45	0.3	1	0.39	57.4	6.0025	1.7321
2011	9	2	19	2	45	0.3	1	0.41	57.7	6.0025	1.8361
2011	9	2	19	12	45	0.3	1	0.4	66.2	6.0025	1.9227
2011	9	2	19	22	45	0.3	1	0.32	66.8	6.0025	1.5763
2011	9	2	19	32	45	0.3	1	0.4	62.8	6.0025	1.8881
2011	9	2	19	42	45	0.3	1	0.37	57.3	6.0025	1.6456
2011	9	2	19	52	45	0.3	1	0.35	57.2	6.0025	1.559
2011	9	2	20	2	45	0.3	1	0.31	70.2	6.0025	1.5416
2011	9	2	20	12	45	0.3	1	0.49	35.7	6.0025	1.507
2011	9	2	20	22	45	0.3	1	0.4	55	6.0025	1.7322
2011	9	2	20	32	45	0.3	1	0.41	60.8	6.0219	1.8946
2011	9	2	20	42	45	0.3	1	0.31	62.4	6.0219	1.4601
2011	9	2	20	52	45	0.3	1	0.4	69.9	6.0219	1.9989
2011	9	2	21	2	45	0.3	1	0.46	72.1	6.0219	2.3118
2011	9	2	21	12	45	0.3	1	0.26	85	6.0219	1.3906
2011	9	2	21	22	45	0.3	1	0.33	67.6	6.0219	1.5992
2011	9	2	21	32	45	0.3	1	0.44	95.2	6.0412	2.3198
2011	9	2	21	42	45	0.3	1	0.4	86.3	6.0606	2.1528
2011	9	2	21	52	45	0.3	1	0.35	84.1	6.0412	1.8489

Blackrock Return (0208)

Year	Month	Day	Hour	Minute	Second	CellBegin	CellEnd	Speed	Direction	Area	Flow
2011	9	2	22	2	45	0.3	1	0.34	46.9	6.0412	1.3256
2011	9	2	22	12	45	0.3	1	0.35	80.7	6.0606	1.8202
2011	9	2	22	22	45	0.3	1	0.34	83.9	6.0606	1.8027
2011	9	2	22	32	45	0.3	1	0.37	87	6.08	1.9846
2011	9	2	22	42	45	0.3	1	0.34	90	6.08	1.8441
2011	9	2	22	52	45	0.3	1	0.37	83.4	6.08	1.9846
2011	9	2	23	2	45	0.3	1	0.36	95.3	6.0606	1.8903
2011	9	2	23	12	45	0.3	1	0.35	81.3	6.08	1.8441
2011	9	2	23	22	45	0.3	1	0.34	89.4	6.08	1.8265
2011	9	2	23	32	45	0.3	1	0.33	83.7	6.08	1.7387
2011	9	2	23	42	45	0.3	1	0.35	90	6.0993	1.8856
2011	9	2	23	52	45	0.3	1	0.37	72	6.0993	1.9033
2011	9	3	0	2	45	0.3	1	0.38	81.5	6.1187	2.0159
2011	9	3	0	12	45	0.3	1	0.33	78.6	6.1187	1.7506
2011	9	3	0	22	45	0.3	1	0.38	90	6.138	2.0405
2011	9	3	0	32	45	0.3	1	0.38	90	6.138	2.0582
2011	9	3	0	42	45	0.3	1	0.36	74.8	6.138	1.8985
2011	9	3	0	52	45	0.3	1	0.37	71.7	6.138	1.8808
2011	9	3	1	2	45	0.3	1	0.41	90	6.1574	2.2076
2011	9	3	1	12	45	0.3	1	0.37	87.5	6.1574	2.0296
2011	9	3	1	22	45	0.3	1	0.37	89.5	6.138	2.005
2011	9	3	1	32	45	0.3	1	0.43	87.8	6.138	2.3244
2011	9	3	1	42	45	0.3	1	0.36	87.4	6.138	1.9518
2011	9	3	1	52	45	0.3	1	0.35	84.6	6.138	1.8631
2011	9	3	2	2	45	0.3	1	0.29	81.5	6.138	1.5437
2011	9	3	2	12	45	0.3	1	0.34	87.8	6.138	1.8453
2011	9	3	2	22	45	0.3	1	0.35	103.5	6.138	1.8453
2011	9	3	2	32	45	0.3	1	0.31	88.8	6.138	1.6856
2011	9	3	2	42	45	0.3	1	0.33	77.9	6.138	1.7389
2011	9	3	2	52	45	0.3	1	0.34	84.5	6.138	1.8453
2011	9	3	3	2	45	0.3	1	0.34	72.3	6.1187	1.7683
2011	9	3	3	12	45	0.3	1	0.43	73.8	6.1187	2.2458
2011	9	3	3	22	45	0.3	1	0.4	64.5	6.1187	1.9629
2011	9	3	3	32	45	0.3	1	0.38	72.5	6.1187	1.9629
2011	9	3	3	42	45	0.3	1	0.37	72.9	6.1187	1.8922
2011	9	3	3	52	45	0.3	1	0.34	59.2	6.1187	1.5738
2011	9	3	4	2	45	0.3	1	0.41	69.6	6.1187	2.0867
2011	9	3	4	12	45	0.3	1	0.37	79.9	6.1187	1.9806
2011	9	3	4	22	45	0.3	1	0.33	88.3	6.1187	1.7861
2011	9	3	4	32	45	0.3	1	0.38	74.9	6.0993	1.9562
2011	9	3	4	42	45	0.3	1	0.39	91.4	6.0993	2.0972
2011	9	3	4	52	45	0.3	1	0.38	84.5	6.1187	2.016
2011	9	3	5	2	45	0.3	1	0.35	84.6	6.1187	1.8745
2011	9	3	5	12	45	0.3	1	0.37	94.1	6.0993	1.9563
2011	9	3	5	22	45	0.3	1	0.38	92.4	6.0993	2.062
2011	9	3	5	32	45	0.3	1	0.37	90	6.0993	2.0091

Blackrock Return (0208)

Year	Month	Day	Hour	Minute	Second	CellBegin	CellEnd	Speed	Direction	Area	Flow
2011	9	3	5	42	45	0.3	1	0.36	105.3	6.1187	1.8745
2011	9	3	5	52	45	0.3	1	0.38	91	6.0993	2.0268
2011	9	3	6	2	45	0.3	1	0.35	82.4	6.1187	1.8569
2011	9	3	6	12	45	0.3	1	0.4	86.7	6.1187	2.1398
2011	9	3	6	22	45	0.3	1	0.37	92	6.1187	1.9983
2011	9	3	6	32	45	0.3	1	0.35	98.6	6.1187	1.8746
2011	9	3	6	42	45	0.3	1	0.36	97.8	6.1187	1.9453
2011	9	3	6	52	45	0.3	1	0.37	96.6	6.1187	1.9807
2011	9	3	7	2	45	0.3	1	0.36	108.1	6.1187	1.8392
2011	9	3	7	12	45	0.3	1	0.41	87.2	6.1187	2.1929
2011	9	3	7	22	45	0.3	1	0.38	94.5	6.1187	2.0161
2011	9	3	7	32	45	0.3	1	0.34	88.3	6.1187	1.8392
2011	9	3	7	42	45	0.3	1	0.33	95.1	6.1187	1.7862
2011	9	3	7	52	45	0.3	1	0.4	92.3	6.1187	2.1575
2011	9	3	8	2	45	0.3	1	0.28	92.7	6.1187	1.5209
2011	9	3	8	12	45	0.3	1	0.38	70.3	6.1187	1.9276
2011	9	3	8	22	45	0.3	1	0.33	87.2	6.1187	1.7862
2011	9	3	8	32	45	0.3	1	0.41	85.4	6.1187	2.1929
2011	9	3	8	42	45	0.3	1	0.36	88.9	6.1187	1.9276
2011	9	3	8	52	45	0.3	1	0.38	87.1	6.1187	2.0691
2011	9	3	9	2	45	0.3	1	0.34	86.6	6.1187	1.8038
2011	9	3	9	12	45	0.3	1	0.33	103.1	6.1187	1.7508
2011	9	3	9	22	45	0.3	1	0.39	82.3	6.1187	2.1044
2011	9	3	9	32	45	0.3	1	0.38	105.6	6.1187	1.963
2011	9	3	9	42	45	0.3	1	0.35	82.9	6.1187	1.8568
2011	9	3	9	52	45	0.3	1	0.38	93.5	6.1187	2.0337
2011	9	3	10	2	45	0.3	1	0.32	92.4	6.1187	1.6977
2011	9	3	10	12	45	0.3	1	0.45	86.2	6.1187	2.4227
2011	9	3	10	22	45	0.3	1	0.35	91.6	6.1187	1.8922
2011	9	3	10	32	45	0.3	1	0.32	90	6.1187	1.733
2011	9	3	10	42	45	0.3	1	0.36	87.4	6.1187	1.9452
2011	9	3	10	52	45	0.3	1	0.35	79.1	6.1187	1.8391
2011	9	3	11	2	45	0.3	1	0.34	88.9	6.138	1.8276
2011	9	3	11	12	45	0.3	1	0.35	86.3	6.138	1.8986
2011	9	3	11	22	45	0.3	1	0.33	93.4	6.138	1.7921
2011	9	3	11	32	45	0.3	1	0.4	85.3	6.138	2.1647
2011	9	3	11	42	45	0.3	1	0.4	74.1	6.138	2.0582
2011	9	3	11	52	45	0.3	1	0.38	83	6.138	2.0227
2011	9	3	12	2	45	0.3	1	0.35	74.1	6.138	1.8098
2011	9	3	12	12	45	0.3	1	0.35	66.5	6.138	1.7565
2011	9	3	12	22	45	0.3	1	0.38	77.2	6.138	2.0227
2011	9	3	12	32	45	0.3	1	0.38	81.7	6.1574	2.0651
2011	9	3	12	42	45	0.3	1	0.33	94	6.1574	1.7625
2011	9	3	12	52	45	0.3	1	0.33	78.7	6.1574	1.7803
2011	9	3	13	2	45	0.3	1	0.38	79.2	6.1574	2.0473
2011	9	3	13	12	45	0.3	1	0.4	66.6	6.1574	1.9761

Blackrock Return (0208)

Year	Month	Day	Hour	Minute	Second	CellBegin	CellEnd	Speed	Direction	Area	Flow
2011	9	3	13	22	45	0.3	1	0.44	72.5	6.1574	2.2609
2011	9	3	13	32	45	0.3	1	0.3	72.6	6.1574	1.531
2011	9	3	13	42	45	0.3	1	0.41	74.6	6.1574	2.1362
2011	9	3	13	52	45	0.3	1	0.36	67.2	6.1574	1.7802
2011	9	3	14	2	45	0.3	1	0.42	81.1	6.1574	2.2608
2011	9	3	14	12	45	0.3	1	0.36	64.4	6.1574	1.7446
2011	9	3	14	22	45	0.3	1	0.43	75.3	6.1574	2.243
2011	9	3	14	32	45	0.3	1	0.46	62	6.138	2.2
2011	9	3	14	42	45	0.3	1	0.43	52.8	6.1574	1.8514
2011	9	3	14	52	45	0.3	1	0.46	47.3	6.138	1.8096
2011	9	3	15	2	45	0.3	1	0.33	62.4	6.1767	1.5718
2011	9	3	15	12	45	0.3	1	0.43	45.6	6.1767	1.679
2011	9	3	15	22	45	0.3	1	0.46	38.7	6.1961	1.5771
2011	9	3	15	32	45	0.3	1	0.41	50.1	6.1961	1.7384
2011	9	3	15	42	45	0.3	1	0.54	51.4	6.1961	2.3119
2011	9	3	15	52	45	0.3	1	0.49	45	6.1961	1.8997
2011	9	3	16	2	45	0.3	1	0.46	45.9	6.1961	1.7922
2011	9	3	16	12	45	0.3	1	0.45	62.5	6.1961	2.1685
2011	9	3	16	22	45	0.3	1	0.41	43.4	6.1961	1.5413
2011	9	3	16	32	45	0.3	1	0.5	47.7	6.1961	2.0072
2011	9	3	16	42	45	0.3	1	0.46	52.8	6.1767	2.0005
2011	9	3	16	52	45	0.3	1	0.52	47.5	6.1961	2.1148
2011	9	3	17	2	45	0.3	1	0.52	48.1	6.1767	2.0898
2011	9	3	17	12	45	0.3	1	0.53	47.3	6.1767	2.1077
2011	9	3	17	22	45	0.3	1	0.45	44.7	6.1767	1.7326
2011	9	3	17	32	45	0.3	1	0.53	46.5	6.1767	2.1077
2011	9	3	17	42	45	0.3	1	0.45	53.6	6.1767	1.9648
2011	9	3	17	52	45	0.3	1	0.51	46.3	6.1767	2.0005
2011	9	3	18	2	45	0.3	1	0.43	49.4	6.1767	1.7683
2011	9	3	18	12	45	0.3	1	0.48	35.2	6.1767	1.5004
2011	9	3	18	22	45	0.3	1	0.46	43	6.1767	1.7147
2011	9	3	18	32	45	0.3	1	0.48	35.9	6.1767	1.5361
2011	9	3	18	42	45	0.3	1	0.5	42.3	6.1767	1.8398
2011	9	3	18	52	45	0.3	1	0.48	46.4	6.1767	1.8755
2011	9	3	19	2	45	0.3	1	0.46	45	6.1574	1.7802
2011	9	3	19	12	45	0.3	1	0.44	52.2	6.1767	1.9112
2011	9	3	19	22	45	0.3	1	0.41	61.2	6.1574	1.9404
2011	9	3	19	32	45	0.3	1	0.43	58.5	6.1767	1.9827
2011	9	3	19	42	45	0.3	1	0.37	71.9	6.1767	1.9113
2011	9	3	19	52	45	0.3	1	0.36	62.7	6.1767	1.7326
2011	9	3	20	2	45	0.3	1	0.35	69.9	6.1767	1.8041
2011	9	3	20	12	45	0.3	1	0.33	69	6.1767	1.6791
2011	9	3	20	22	45	0.3	1	0.27	70.7	6.1767	1.3754
2011	9	3	20	32	45	0.3	1	0.34	81	6.1767	1.8041
2011	9	3	20	42	45	0.3	1	0.36	70.2	6.1767	1.8398
2011	9	3	20	52	45	0.3	1	0.35	84.7	6.1767	1.9113

Blackrock Return (0208)

Year	Month	Day	Hour	Minute	Second	CellBegin	CellEnd	Speed	Direction	Area	Flow
2011	9	3	21	2	45	0.3	1	0.29	90.7	6.1767	1.5719
2011	9	3	21	12	45	0.3	1	0.36	82.2	6.1767	1.9649
2011	9	3	21	22	45	0.3	1	0.36	93.1	6.1767	1.9828
2011	9	3	21	32	45	0.3	1	0.32	83.5	6.1767	1.7148
2011	9	3	21	42	45	0.3	1	0.32	85.9	6.1767	1.7327
2011	9	3	21	52	45	0.3	1	0.39	91.9	6.1767	2.1078
2011	9	3	22	2	45	0.3	1	0.34	76.8	6.1767	1.822
2011	9	3	22	12	45	0.3	1	0.35	91.1	6.1767	1.8935
2011	9	3	22	22	45	0.3	1	0.38	90	6.1767	2.0542
2011	9	3	22	32	45	0.3	1	0.38	90	6.1767	2.0721
2011	9	3	22	42	45	0.3	1	0.27	72.2	6.1767	1.3933
2011	9	3	22	52	45	0.3	1	0.4	74.7	6.1767	2.09
2011	9	3	23	2	45	0.3	1	0.36	78.4	6.1767	1.9113
2011	9	3	23	12	45	0.3	1	0.39	77.5	6.1767	2.09
2011	9	3	23	22	45	0.3	1	0.44	74.7	6.1574	2.2788
2011	9	3	23	32	45	0.3	1	0.35	70.6	6.1767	1.822
2011	9	3	23	42	45	0.3	1	0.44	67.1	6.1767	2.1972
2011	9	3	23	52	45	0.3	1	0.34	78.5	6.1574	1.8337
2011	9	4	0	2	45	0.3	1	0.41	86.8	6.1574	2.2432
2011	9	4	0	12	45	0.3	1	0.35	85.2	6.1767	1.9114
2011	9	4	0	22	45	0.3	1	0.34	90	6.1767	1.8578
2011	9	4	0	32	45	0.3	1	0.31	80.3	6.1767	1.6791
2011	9	4	0	42	45	0.3	1	0.41	95.5	6.1574	2.2076
2011	9	4	0	52	45	0.3	1	0.31	84	6.1574	1.6913
2011	9	4	1	2	45	0.3	1	0.36	96.3	6.1574	1.9405
2011	9	4	1	12	45	0.3	1	0.3	95	6.1574	1.6201
2011	9	4	1	22	45	0.3	1	0.32	87	6.1574	1.7269
2011	9	4	1	32	45	0.3	1	0.34	88.9	6.1574	1.8515
2011	9	4	1	42	45	0.3	1	0.32	101.3	6.1574	1.6913
2011	9	4	1	52	45	0.3	1	0.41	90.9	6.1574	2.2432
2011	9	4	2	2	45	0.3	1	0.4	82.4	6.1574	2.1364
2011	9	4	2	12	45	0.3	1	0.36	86.8	6.1574	1.9406
2011	9	4	2	22	45	0.3	1	0.34	90	6.1574	1.8694
2011	9	4	2	32	45	0.3	1	0.32	88.2	6.1574	1.7091
2011	9	4	2	42	45	0.3	1	0.34	88.9	6.1574	1.8338
2011	9	4	2	52	45	0.3	1	0.37	104	6.1574	1.9228
2011	9	4	3	2	45	0.3	1	0.38	97.5	6.1574	2.0296
2011	9	4	3	12	45	0.3	1	0.34	86.7	6.1574	1.8516
2011	9	4	3	22	45	0.3	1	0.3	87.5	6.1574	1.6023
2011	9	4	3	32	45	0.3	1	0.38	90	6.1574	2.0652
2011	9	4	3	42	45	0.3	1	0.29	89.4	6.1574	1.5845
2011	9	4	3	52	45	0.3	1	0.36	101.1	6.1574	1.905
2011	9	4	4	2	45	0.3	1	0.29	86.7	6.1574	1.5489
2011	9	4	4	12	45	0.3	1	0.41	99.2	6.1767	2.1973
2011	9	4	4	22	45	0.3	1	0.38	97.5	6.1767	2.0365
2011	9	4	4	32	45	0.3	1	0.4	81.9	6.1767	2.1437

Blackrock Return (0208)

Year	Month	Day	Hour	Minute	Second	CellBegin	CellEnd	Speed	Direction	Area	Flow
2011	9	4	4	42	45	0.3	1	0.34	76.1	6.1767	1.8043
2011	9	4	4	52	45	0.3	1	0.43	72.4	6.1767	2.2509
2011	9	4	5	2	45	0.3	1	0.37	76.8	6.1574	1.9763
2011	9	4	5	12	45	0.3	1	0.37	84.4	6.1574	1.9941
2011	9	4	5	22	45	0.3	1	0.3	70.2	6.1767	1.5363
2011	9	4	5	32	45	0.3	1	0.39	85.6	6.1767	2.108
2011	9	4	5	42	45	0.3	1	0.34	87.2	6.1574	1.8517
2011	9	4	5	52	45	0.3	1	0.4	82.9	6.1574	2.1543
2011	9	4	6	2	45	0.3	1	0.31	93	6.1767	1.6971
2011	9	4	6	12	45	0.3	1	0.36	86.4	6.1574	1.9585
2011	9	4	6	22	45	0.3	1	0.33	86	6.1574	1.7805
2011	9	4	6	32	45	0.3	1	0.27	91.4	6.1574	1.4778
2011	9	4	6	42	45	0.3	1	0.37	92	6.1767	2.0187
2011	9	4	6	52	45	0.3	1	0.37	97.2	6.1574	1.9763
2011	9	4	7	2	45	0.3	1	0.43	87.8	6.1574	2.3502
2011	9	4	7	12	45	0.3	1	0.35	89.5	6.1767	1.9115
2011	9	4	7	22	45	0.3	1	0.37	95.1	6.1574	2.0119
2011	9	4	7	32	45	0.3	1	0.38	101.3	6.1574	2.0476
2011	9	4	7	42	45	0.3	1	0.45	87.9	6.1767	2.4296
2011	9	4	7	52	45	0.3	1	0.37	105.9	6.1767	1.9473
2011	9	4	8	2	45	0.3	1	0.37	90	6.1574	2.0119
2011	9	4	8	12	45	0.3	1	0.35	92.2	6.1574	1.8873
2011	9	4	8	22	45	0.3	1	0.35	90	6.1574	1.9051
2011	9	4	8	32	45	0.3	1	0.38	95.9	6.1574	2.0654
2011	9	4	8	42	45	0.3	1	0.4	90	6.1767	2.1617
2011	9	4	8	52	45	0.3	1	0.41	89.1	6.1574	2.2256
2011	9	4	9	2	45	0.3	1	0.32	99.6	6.1767	1.6972
2011	9	4	9	12	45	0.3	1	0.41	98.8	6.1767	2.1974
2011	9	4	9	22	45	0.3	1	0.32	88.2	6.1767	1.7329
2011	9	4	9	32	45	0.3	1	0.3	100.6	6.1767	1.6257
2011	9	4	9	42	45	0.3	1	0.35	90	6.1767	1.8936
2011	9	4	9	52	45	0.3	1	0.32	98.8	6.1767	1.7328
2011	9	4	10	2	45	0.3	1	0.38	90	6.1767	2.0544
2011	9	4	10	12	45	0.3	1	0.39	97.7	6.1767	2.108
2011	9	4	10	22	45	0.3	1	0.39	90	6.1767	2.1258
2011	9	4	10	32	45	0.3	1	0.38	93.9	6.1767	2.0722
2011	9	4	10	42	45	0.3	1	0.38	87.5	6.1767	2.0722
2011	9	4	10	52	45	0.3	1	0.39	86.2	6.1767	2.1258
2011	9	4	11	2	45	0.3	1	0.36	85.2	6.1767	1.9293
2011	9	4	11	12	45	0.3	1	0.37	92	6.1767	2.0007
2011	9	4	11	22	45	0.3	1	0.32	86.5	6.1767	1.7506
2011	9	4	11	32	45	0.3	1	0.34	90.6	6.1767	1.8399
2011	9	4	11	42	45	0.3	1	0.34	82.8	6.1767	1.8399
2011	9	4	11	52	45	0.3	1	0.37	86	6.1767	2.0185
2011	9	4	12	2	45	0.3	1	0.37	83.9	6.1961	2.0074
2011	9	4	12	12	45	0.3	1	0.33	84.2	6.1767	1.7684

Blackrock Return (0208)

Year	Month	Day	Hour	Minute	Second	CellBegin	CellEnd	Speed	Direction	Area	Flow
2011	9	4	12	22	45	0.3	1	0.35	81.3	6.1767	1.8756
2011	9	4	12	32	45	0.3	1	0.34	70.3	6.1767	1.7505
2011	9	4	12	42	45	0.3	1	0.39	87.6	6.1767	2.1078
2011	9	4	12	52	45	0.3	1	0.37	80.3	6.1961	1.9894
2011	9	4	13	2	45	0.3	1	0.4	84.8	6.1767	2.1435
2011	9	4	13	12	45	0.3	1	0.4	73.9	6.1767	2.1077
2011	9	4	13	22	45	0.3	1	0.41	79.9	6.1767	2.197
2011	9	4	13	32	45	0.3	1	0.4	74.7	6.1767	2.0899
2011	9	4	13	42	45	0.3	1	0.35	68.3	6.1961	1.7564
2011	9	4	13	52	45	0.3	1	0.38	67.9	6.1961	1.8997
2011	9	4	14	2	45	0.3	1	0.32	73.6	6.1767	1.6969
2011	9	4	14	12	45	0.3	1	0.4	87.2	6.1767	2.1613
2011	9	4	14	22	45	0.3	1	0.36	82.2	6.1767	1.9648
2011	9	4	14	32	45	0.3	1	0.39	87.6	6.1767	2.1077
2011	9	4	14	42	45	0.3	1	0.42	82.9	6.1767	2.2863
2011	9	4	14	52	45	0.3	1	0.38	64.1	6.1767	1.8755
2011	9	4	15	2	45	0.3	1	0.43	82.5	6.1767	2.322
2011	9	4	15	12	45	0.3	1	0.4	71.1	6.1574	2.0294
2011	9	4	15	22	45	0.3	1	0.41	74.3	6.1574	2.154
2011	9	4	15	32	45	0.3	1	0.36	83.8	6.1574	1.9582
2011	9	4	15	42	45	0.3	1	0.37	78.1	6.1574	1.9404
2011	9	4	15	52	45	0.3	1	0.36	72.6	6.1574	1.8691
2011	9	4	16	2	45	0.3	1	0.36	75.3	6.1574	1.9047
2011	9	4	16	12	45	0.3	1	0.41	75.3	6.138	2.1644
2011	9	4	16	22	45	0.3	1	0.34	82.3	6.138	1.8273
2011	9	4	16	32	45	0.3	1	0.32	82.9	6.138	1.7209
2011	9	4	16	42	45	0.3	1	0.35	72.9	6.1187	1.7858
2011	9	4	16	52	45	0.3	1	0.39	68.8	6.1187	1.9626
2011	9	4	17	2	45	0.3	1	0.38	69.2	6.1187	1.9096
2011	9	4	17	12	45	0.3	1	0.43	76.7	6.0993	2.2379
2011	9	4	17	22	45	0.3	1	0.32	63.7	6.0993	1.533
2011	9	4	17	32	45	0.3	1	0.29	59.7	6.08	1.3522
2011	9	4	17	42	45	0.3	1	0.3	61.5	6.0606	1.4176
2011	9	4	17	52	45	0.3	1	0.41	68.8	6.08	2.0371
2011	9	4	18	2	45	0.3	1	0.28	77.3	6.0606	1.4701
2011	9	4	18	12	45	0.3	1	0.38	67.9	6.0412	1.8488
2011	9	4	18	22	45	0.3	1	0.34	60	6.0412	1.5697
2011	9	4	18	32	45	0.3	1	0.37	60	6.0412	1.6918
2011	9	4	18	42	45	0.3	1	0.39	60	6.0412	1.8139
2011	9	4	18	52	45	0.3	1	0.4	66.6	6.0219	1.9293
2011	9	4	19	2	45	0.3	1	0.27	74.4	6.0219	1.3731
2011	9	4	19	12	45	0.3	1	0.33	64.9	6.0219	1.5991
2011	9	4	19	22	45	0.3	1	0.34	81.7	6.0219	1.7903
2011	9	4	19	32	45	0.3	1	0.37	72.9	6.0025	1.8534
2011	9	4	19	42	45	0.3	1	0.37	81.9	6.0219	1.9641
2011	9	4	19	52	45	0.3	1	0.31	79	6.0025	1.6109

Blackrock Return (0208)

Year	Month	Day	Hour	Minute	Second	CellBegin	CellEnd	Speed	Direction	Area	Flow
2011	9	4	20	2	45	0.3	1	0.36	81	6.0025	1.8534
2011	9	4	20	12	45	0.3	1	0.31	93	6.0025	1.6456
2011	9	4	20	22	45	0.3	1	0.33	99.7	6.0025	1.7149
2011	9	4	20	32	45	0.3	1	0.37	97.6	6.0025	1.94
2011	9	4	20	42	45	0.3	1	0.37	98.6	5.9832	1.9506
2011	9	4	20	52	45	0.3	1	0.3	100.2	5.9832	1.5363
2011	9	4	21	2	45	0.3	1	0.32	97.6	5.9832	1.6917
2011	9	4	21	12	45	0.3	1	0.29	99.9	5.9832	1.4845
2011	9	4	21	22	45	0.3	1	0.31	93.7	5.9832	1.6226
2011	9	4	21	32	45	0.3	1	0.31	89.4	5.9832	1.6226
2011	9	4	21	42	45	0.3	1	0.31	82.7	5.9832	1.6226
2011	9	4	21	52	45	0.3	1	0.31	106.1	5.9832	1.5536
2011	9	4	22	2	45	0.3	1	0.38	95.5	5.9832	1.9852
2011	9	4	22	12	45	0.3	1	0.32	82.9	5.9832	1.6744
2011	9	4	22	22	45	0.3	1	0.34	93.9	5.9832	1.7953
2011	9	4	22	32	45	0.3	1	0.26	100.8	5.9832	1.3637
2011	9	4	22	42	45	0.3	1	0.32	103	5.9832	1.6399
2011	9	4	22	52	45	0.3	1	0.4	93.7	5.9832	2.1233
2011	9	4	23	2	45	0.3	1	0.3	88.8	5.9832	1.5881
2011	9	4	23	12	45	0.3	1	0.34	92.2	5.9832	1.7953
2011	9	4	23	22	45	0.3	1	0.29	84.1	5.9832	1.5018
2011	9	4	23	32	45	0.3	1	0.26	92.9	5.9832	1.3465
2011	9	4	23	42	45	0.3	1	0.36	95.3	5.9832	1.8643
2011	9	4	23	52	45	0.3	1	0.33	95.7	5.9832	1.7435
2011	9	5	0	2	45	0.3	1	0.29	80.2	5.9832	1.5018
2011	9	5	0	12	45	0.3	1	0.3	97	5.9832	1.5536
2011	9	5	0	22	45	0.3	1	0.43	97.1	5.9638	2.2191
2011	9	5	0	32	45	0.3	1	0.36	98.4	5.9638	1.8751
2011	9	5	0	42	45	0.3	1	0.38	87.5	5.9638	1.9783
2011	9	5	0	52	45	0.3	1	0.29	99.1	5.9638	1.4966
2011	9	5	1	2	45	0.3	1	0.35	78.2	5.9445	1.8
2011	9	5	1	12	45	0.3	1	0.3	70.4	5.9445	1.4914
2011	9	5	1	22	45	0.3	1	0.24	79.1	5.9445	1.2514
2011	9	5	1	32	45	0.3	1	0.31	93.7	5.9445	1.6114
2011	9	5	1	42	45	0.3	1	0.3	96.8	5.9445	1.5771
2011	9	5	1	52	45	0.3	1	0.28	99.6	5.9445	1.4228
2011	9	5	2	2	45	0.3	1	0.31	73.6	5.9445	1.5771
2011	9	5	2	12	45	0.3	1	0.3	90	5.9445	1.5771
2011	9	5	2	22	45	0.3	1	0.23	86	5.9445	1.2171
2011	9	5	2	32	45	0.3	1	0.31	96.7	5.9445	1.5943
2011	9	5	2	42	45	0.3	1	0.29	104.3	5.9445	1.4743
2011	9	5	2	52	45	0.3	1	0.27	87.2	5.9445	1.4229
2011	9	5	3	2	45	0.3	1	0.22	99.5	5.9445	1.1314
2011	9	5	3	12	45	0.3	1	0.33	93.4	5.9445	1.7314
2011	9	5	3	22	45	0.3	1	0.28	103.4	5.9251	1.435
2011	9	5	3	32	45	0.3	1	0.36	98.4	5.9251	1.845

Blackrock Return (0208)

Year	Month	Day	Hour	Minute	Second	CellBegin	CellEnd	Speed	Direction	Area	Flow
2011	9	5	3	42	45	0.3	1	0.31	100.8	5.9251	1.6058
2011	9	5	3	52	45	0.3	1	0.27	90.7	5.9251	1.3837
2011	9	5	4	2	45	0.3	1	0.32	88.8	5.9251	1.6741
2011	9	5	4	12	45	0.3	1	0.27	101.9	5.9251	1.3837
2011	9	5	4	22	45	0.3	1	0.28	82	5.9251	1.4521
2011	9	5	4	32	45	0.3	1	0.3	104	5.9251	1.5033
2011	9	5	4	42	45	0.3	1	0.4	92.3	5.9251	2.0841
2011	9	5	4	52	45	0.3	1	0.27	96.3	5.9251	1.3837
2011	9	5	5	2	45	0.3	1	0.24	101.2	5.9251	1.2129
2011	9	5	5	12	45	0.3	1	0.34	98.9	5.9251	1.7425
2011	9	5	5	22	45	0.3	1	0.27	99.8	5.9251	1.3837
2011	9	5	5	32	45	0.3	1	0.24	95.4	5.9251	1.2642
2011	9	5	5	42	45	0.3	1	0.33	90	5.9251	1.7083
2011	9	5	5	52	45	0.3	1	0.34	102.4	5.9251	1.7083
2011	9	5	6	2	45	0.3	1	0.29	96.4	5.9251	1.5204
2011	9	5	6	12	45	0.3	1	0.3	95.1	5.9251	1.5375
2011	9	5	6	22	45	0.3	1	0.32	97.6	5.9251	1.6571
2011	9	5	6	32	45	0.3	1	0.26	104.6	5.9251	1.3154
2011	9	5	6	42	45	0.3	1	0.37	96.1	5.9251	1.9304
2011	9	5	6	52	45	0.3	1	0.33	90	5.9251	1.7084
2011	9	5	7	2	45	0.3	1	0.33	86	5.9251	1.7254
2011	9	5	7	12	45	0.3	1	0.36	101.7	5.9251	1.8109
2011	9	5	7	22	45	0.3	1	0.27	101.9	5.9057	1.3789
2011	9	5	7	32	45	0.3	1	0.27	104.9	5.9057	1.3449
2011	9	5	7	42	45	0.3	1	0.24	93.9	5.9057	1.2427
2011	9	5	7	52	45	0.3	1	0.25	95.9	5.9057	1.3108
2011	9	5	8	2	45	0.3	1	0.31	93	5.9057	1.6002
2011	9	5	8	12	45	0.3	1	0.3	93.7	5.9057	1.5662
2011	9	5	8	22	45	0.3	1	0.32	95.9	5.9057	1.6343
2011	9	5	8	32	45	0.3	1	0.32	88.2	5.9057	1.6513
2011	9	5	8	42	45	0.3	1	0.36	106.1	5.9057	1.7705
2011	9	5	8	52	45	0.3	1	0.33	102.7	5.9057	1.6683
2011	9	5	9	2	45	0.3	1	0.38	96.9	5.9057	1.9748
2011	9	5	9	12	45	0.3	1	0.29	92	5.9057	1.4811
2011	9	5	9	22	45	0.3	1	0.32	106.4	5.9057	1.6172
2011	9	5	9	32	45	0.3	1	0.33	107.5	5.9057	1.6172
2011	9	5	9	42	45	0.3	1	0.25	101.9	5.9057	1.2938
2011	9	5	9	52	45	0.3	1	0.29	90	5.9057	1.481
2011	9	5	10	2	45	0.3	1	0.28	101.6	5.9057	1.4129
2011	9	5	10	12	45	0.3	1	0.3	90	5.9057	1.5321
2011	9	5	10	22	45	0.3	1	0.34	87.2	5.9057	1.7534
2011	9	5	10	32	45	0.3	1	0.32	93	5.9057	1.6512
2011	9	5	10	42	45	0.3	1	0.32	91.8	5.9057	1.6512
2011	9	5	10	52	45	0.3	1	0.33	96.3	5.9057	1.7023
2011	9	5	11	2	45	0.3	1	0.3	88.1	5.9057	1.5661
2011	9	5	11	12	45	0.3	1	0.25	81.7	5.9057	1.2767

Blackrock Return (0208)

Year	Month	Day	Hour	Minute	Second	CellBegin	CellEnd	Speed	Direction	Area	Flow
2011	9	5	11	22	45	0.3	1	0.26	77.6	5.9057	1.3107
2011	9	5	11	32	45	0.3	1	0.31	77.6	5.9057	1.549
2011	9	5	11	42	45	0.3	1	0.21	90.9	5.9057	1.0894
2011	9	5	11	52	45	0.3	1	0.26	91.5	5.9057	1.3277
2011	9	5	12	2	45	0.3	1	0.29	91.3	5.9251	1.5203
2011	9	5	12	12	45	0.3	1	0.28	82.7	5.9057	1.4639
2011	9	5	12	22	45	0.3	1	0.28	67.9	5.9057	1.3447
2011	9	5	12	32	45	0.3	1	0.31	73.9	5.9057	1.532
2011	9	5	12	42	45	0.3	1	0.34	79.9	5.9057	1.7192
2011	9	5	12	52	45	0.3	1	0.32	77.4	5.9057	1.6
2011	9	5	13	2	45	0.3	1	0.31	69.1	5.9057	1.5149
2011	9	5	13	12	45	0.3	1	0.31	77	5.9057	1.5489
2011	9	5	13	22	45	0.3	1	0.31	67.5	5.9057	1.4808
2011	9	5	13	32	45	0.3	1	0.32	68.4	5.9057	1.5489
2011	9	5	13	42	45	0.3	1	0.3	65.1	5.9057	1.3957
2011	9	5	13	52	45	0.3	1	0.3	77.2	5.9057	1.4978
2011	9	5	14	2	45	0.3	1	0.3	77.9	5.9251	1.5202
2011	9	5	14	12	45	0.3	1	0.26	74.7	5.9057	1.3106
2011	9	5	14	22	45	0.3	1	0.35	69.7	5.9251	1.7081
2011	9	5	14	32	45	0.3	1	0.3	75.7	5.9057	1.5319
2011	9	5	14	42	45	0.3	1	0.34	72.3	5.9251	1.7081
2011	9	5	14	52	45	0.3	1	0.37	72.7	5.9251	1.8618
2011	9	5	15	2	45	0.3	1	0.36	79	5.9251	1.8447
2011	9	5	15	12	45	0.3	1	0.26	51.1	5.9251	1.059
2011	9	5	15	22	45	0.3	1	0.33	65	5.9251	1.5372
2011	9	5	15	32	45	0.3	1	0.34	74.5	5.9057	1.7191
2011	9	5	15	42	45	0.3	1	0.26	67.3	5.9057	1.2595
2011	9	5	15	52	45	0.3	1	0.28	64.7	5.9057	1.2935
2011	9	5	16	2	45	0.3	1	0.29	83	5.9251	1.5201
2011	9	5	16	12	45	0.3	1	0.37	63.4	5.9057	1.702
2011	9	5	16	22	45	0.3	1	0.35	80.7	5.9251	1.7764
2011	9	5	16	32	45	0.3	1	0.33	63.9	5.9057	1.5318
2011	9	5	16	42	45	0.3	1	0.34	63.9	5.9057	1.5999
2011	9	5	16	52	45	0.3	1	0.24	69.4	5.9057	1.1744
2011	9	5	17	2	45	0.3	1	0.31	68	5.9057	1.5148
2011	9	5	17	12	45	0.3	1	0.39	68.6	5.9057	1.9063
2011	9	5	17	22	45	0.3	1	0.29	62	5.9057	1.3106
2011	9	5	17	32	45	0.3	1	0.32	69.9	5.9057	1.5829
2011	9	5	17	42	45	0.3	1	0.33	60.6	5.9057	1.4808
2011	9	5	17	52	45	0.3	1	0.29	68.9	5.9057	1.4127
2011	9	5	18	2	45	0.3	1	0.32	62.4	5.9057	1.4638
2011	9	5	18	12	45	0.3	1	0.24	67.9	5.9057	1.1744
2011	9	5	18	22	45	0.3	1	0.3	64.3	5.9057	1.4127
2011	9	5	18	32	45	0.3	1	0.34	55.2	5.9057	1.4468
2011	9	5	18	42	45	0.3	1	0.34	57.8	5.9057	1.5149
2011	9	5	18	52	45	0.3	1	0.27	73.3	5.9057	1.3617

Blackrock Return (0208)

Year	Month	Day	Hour	Minute	Second	CellBegin	CellEnd	Speed	Direction	Area	Flow
2011	9	5	19	2	45	0.3	1	0.23	66	5.9057	1.0723
2011	9	5	19	12	45	0.3	1	0.29	79.6	5.9057	1.4808
2011	9	5	19	22	45	0.3	1	0.26	60.2	5.9251	1.1615
2011	9	5	19	32	45	0.3	1	0.37	73.3	5.9251	1.8277
2011	9	5	19	42	45	0.3	1	0.36	84.2	5.9251	1.8448
2011	9	5	19	52	45	0.3	1	0.34	69.4	5.9251	1.6398
2011	9	5	20	2	45	0.3	1	0.3	96.3	5.9251	1.5544
2011	9	5	20	12	45	0.3	1	0.33	90.6	5.9251	1.7081
2011	9	5	20	22	45	0.3	1	0.3	79.9	5.9251	1.5373
2011	9	5	20	32	45	0.3	1	0.28	80.5	5.9251	1.4348
2011	9	5	20	42	45	0.3	1	0.32	87.6	5.9251	1.6398
2011	9	5	20	52	45	0.3	1	0.28	94	5.9251	1.4519
2011	9	5	21	2	45	0.3	1	0.3	107.7	5.9251	1.5032
2011	9	5	21	12	45	0.3	1	0.27	92.8	5.9251	1.4007
2011	9	5	21	22	45	0.3	1	0.35	99.2	5.9251	1.7936
2011	9	5	21	32	45	0.3	1	0.29	97.2	5.9251	1.4861
2011	9	5	21	42	45	0.3	1	0.28	101.3	5.9251	1.4519
2011	9	5	21	52	45	0.3	1	0.26	93.6	5.9251	1.3495
2011	9	5	22	2	45	0.3	1	0.33	97.3	5.9251	1.7253
2011	9	5	22	12	45	0.3	1	0.36	81.1	5.9251	1.8619
2011	9	5	22	22	45	0.3	1	0.32	94.8	5.9251	1.6399
2011	9	5	22	32	45	0.3	1	0.32	98.2	5.9251	1.6569
2011	9	5	22	42	45	0.3	1	0.29	97.2	5.9445	1.4913
2011	9	5	22	52	45	0.3	1	0.29	83.6	5.9445	1.5256
2011	9	5	23	2	45	0.3	1	0.32	105.5	5.9445	1.6113
2011	9	5	23	12	45	0.3	1	0.25	99.7	5.9445	1.3028
2011	9	5	23	22	45	0.3	1	0.29	99.7	5.9445	1.5085
2011	9	5	23	32	45	0.3	1	0.33	95.2	5.9445	1.6971
2011	9	5	23	42	45	0.3	1	0.34	90.6	5.9445	1.7656
2011	9	5	23	52	45	0.3	1	0.29	88.7	5.9445	1.5256
2011	9	6	0	2	45	0.3	1	0.31	99.7	5.9445	1.6114
2011	9	6	0	12	45	0.3	1	0.28	103.5	5.9445	1.4228
2011	9	6	0	22	45	0.3	1	0.34	102.2	5.9445	1.7485
2011	9	6	0	32	45	0.3	1	0.35	87.3	5.9445	1.8514
2011	9	6	0	42	45	0.3	1	0.28	88.7	5.9445	1.4571
2011	9	6	0	52	45	0.3	1	0.24	107.4	5.9445	1.2
2011	9	6	1	2	45	0.3	1	0.29	98.6	5.9445	1.4742
2011	9	6	1	12	45	0.3	1	0.28	102.2	5.9445	1.4228
2011	9	6	1	22	45	0.3	1	0.38	90	5.9445	1.9885
2011	9	6	1	32	45	0.3	1	0.33	81.6	5.9445	1.7314
2011	9	6	1	42	45	0.3	1	0.29	86.8	5.9445	1.5257
2011	9	6	1	52	45	0.3	1	0.31	77.3	5.9445	1.5942
2011	9	6	2	2	45	0.3	1	0.3	73.5	5.9445	1.5085
2011	9	6	2	12	45	0.3	1	0.39	73.1	5.9445	1.9714
2011	9	6	2	22	45	0.3	1	0.29	83.6	5.9445	1.5257
2011	9	6	2	32	45	0.3	1	0.31	103.4	5.9445	1.5771

Blackrock Return (0208)

Year	Month	Day	Hour	Minute	Second	CellBegin	CellEnd	Speed	Direction	Area	Flow
2011	9	6	2	42	45	0.3	1	0.29	93.9	5.9445	1.4914
2011	9	6	2	52	45	0.3	1	0.29	97.8	5.9445	1.5085
2011	9	6	3	2	45	0.3	1	0.34	93.3	5.9445	1.7828
2011	9	6	3	12	45	0.3	1	0.39	91.5	5.9445	2.0228
2011	9	6	3	22	45	0.3	1	0.28	77.6	5.9445	1.4057
2011	9	6	3	32	45	0.3	1	0.3	81.2	5.9445	1.5428
2011	9	6	3	42	45	0.3	1	0.29	85.5	5.9445	1.5085
2011	9	6	3	52	45	0.3	1	0.39	95.3	5.9445	2.0228
2011	9	6	4	2	45	0.3	1	0.26	86.4	5.9445	1.3714
2011	9	6	4	12	45	0.3	1	0.33	84.2	5.9445	1.6971
2011	9	6	4	22	45	0.3	1	0.41	87.3	5.9445	2.16
2011	9	6	4	32	45	0.3	1	0.27	102	5.9445	1.3714
2011	9	6	4	42	45	0.3	1	0.33	92.8	5.9445	1.7314
2011	9	6	4	52	45	0.3	1	0.28	95.3	5.9445	1.4743
2011	9	6	5	2	45	0.3	1	0.31	92.5	5.9251	1.5887
2011	9	6	5	12	45	0.3	1	0.27	109.3	5.9445	1.32
2011	9	6	5	22	45	0.3	1	0.38	97.4	5.9445	1.9886
2011	9	6	5	32	45	0.3	1	0.28	100.7	5.9445	1.4571
2011	9	6	5	42	45	0.3	1	0.32	92.3	5.9445	1.68
2011	9	6	5	52	45	0.3	1	0.3	85	5.9445	1.56
2011	9	6	6	2	45	0.3	1	0.37	89	5.9251	1.9304
2011	9	6	6	12	45	0.3	1	0.32	77.5	5.9251	1.6229
2011	9	6	6	22	45	0.3	1	0.25	99.8	5.9251	1.2812
2011	9	6	6	32	45	0.3	1	0.28	90	5.9445	1.44
2011	9	6	6	42	45	0.3	1	0.28	105.2	5.9251	1.3837
2011	9	6	6	52	45	0.3	1	0.28	87.3	5.9251	1.4521
2011	9	6	7	2	45	0.3	1	0.29	97.1	5.9251	1.5033
2011	9	6	7	12	45	0.3	1	0.29	100.3	5.9445	1.5086
2011	9	6	7	22	45	0.3	1	0.35	97	5.9251	1.8108
2011	9	6	7	32	45	0.3	1	0.25	77.8	5.9445	1.2686
2011	9	6	7	42	45	0.3	1	0.31	100.4	5.9251	1.5888
2011	9	6	7	52	45	0.3	1	0.23	99.9	5.9251	1.1788
2011	9	6	8	2	45	0.3	1	0.33	91.1	5.9251	1.7254
2011	9	6	8	12	45	0.3	1	0.34	92.8	5.9251	1.7767
2011	9	6	8	22	45	0.3	1	0.31	93	5.9251	1.6229
2011	9	6	8	32	45	0.3	1	0.29	90.7	5.9251	1.4863
2011	9	6	8	42	45	0.3	1	0.27	105.6	5.9251	1.3496
2011	9	6	8	52	45	0.3	1	0.32	93	5.9251	1.6571
2011	9	6	9	2	45	0.3	1	0.29	94.5	5.9251	1.5033
2011	9	6	9	12	45	0.3	1	0.3	105.3	5.9251	1.5033
2011	9	6	9	22	45	0.3	1	0.28	103.4	5.9251	1.435
2011	9	6	9	32	45	0.3	1	0.32	104.5	5.9251	1.5887
2011	9	6	9	42	45	0.3	1	0.3	90	5.9251	1.5546
2011	9	6	9	52	45	0.3	1	0.29	102.5	5.9445	1.4743
2011	9	6	10	2	45	0.3	1	0.32	95.9	5.9445	1.6457
2011	9	6	10	12	45	0.3	1	0.32	88.8	5.9251	1.657

Blackrock Return (0208)

Year	Month	Day	Hour	Minute	Second	CellBegin	CellEnd	Speed	Direction	Area	Flow
2011	9	6	10	22	45	0.3	1	0.26	93.6	5.9445	1.3714
2011	9	6	10	32	45	0.3	1	0.27	94.2	5.9445	1.3886
2011	9	6	10	42	45	0.3	1	0.25	74.5	5.9445	1.2343
2011	9	6	10	52	45	0.3	1	0.26	93.6	5.9445	1.3543
2011	9	6	11	2	45	0.3	1	0.3	95.7	5.9445	1.5428
2011	9	6	11	12	45	0.3	1	0.35	90	5.9445	1.8171
2011	9	6	11	22	45	0.3	1	0.25	84	5.9445	1.3028
2011	9	6	11	32	45	0.3	1	0.33	69.6	5.9445	1.6114
2011	9	6	11	42	45	0.3	1	0.36	96.3	5.9445	1.8513
2011	9	6	11	52	45	0.3	1	0.33	79.1	5.9445	1.6971
2011	9	6	12	2	45	0.3	1	0.24	85.2	5.9445	1.2342
2011	9	6	12	12	45	0.3	1	0.3	76.3	5.9445	1.5428
2011	9	6	12	22	45	0.3	1	0.24	98.7	5.9445	1.2342
2011	9	6	12	32	45	0.3	1	0.29	78.2	5.9445	1.4742
2011	9	6	12	42	45	0.3	1	0.31	77.6	5.9445	1.5599
2011	9	6	12	52	45	0.3	1	0.33	74.1	5.9445	1.6799
2011	9	6	13	2	45	0.3	1	0.32	85.3	5.9445	1.6799
2011	9	6	13	12	45	0.3	1	0.34	72.6	5.9638	1.7029
2011	9	6	13	22	45	0.3	1	0.39	65.4	5.9638	1.8405
2011	9	6	13	32	45	0.3	1	0.27	68.5	5.9445	1.3027
2011	9	6	13	42	45	0.3	1	0.33	79.1	5.9638	1.7029
2011	9	6	13	52	45	0.3	1	0.3	76.3	5.9638	1.5481
2011	9	6	14	2	45	0.3	1	0.32	63.4	5.9445	1.4741
2011	9	6	14	12	45	0.3	1	0.36	81.1	5.9638	1.8577
2011	9	6	14	22	45	0.3	1	0.29	68.9	5.9638	1.4277
2011	9	6	14	32	45	0.3	1	0.31	72.7	5.9445	1.5426
2011	9	6	14	42	45	0.3	1	0.23	78.7	5.9445	1.1998
2011	9	6	14	52	45	0.3	1	0.34	73.1	5.9445	1.6969
2011	9	6	15	2	45	0.3	1	0.34	73.1	5.9638	1.7028
2011	9	6	15	12	45	0.3	1	0.35	79.8	5.9445	1.8169
2011	9	6	15	22	45	0.3	1	0.32	64.5	5.9638	1.5136
2011	9	6	15	32	45	0.3	1	0.29	70.5	5.9445	1.4055
2011	9	6	15	45	29	0.3	1	0.35	41.2	5.9445	1.217
2011	9	6	15	55	29	0.3	1	0.37	30.6	5.9445	0.9941
2011	9	6	16	5	29	0.3	1	0.51	41.9	5.9445	1.7826
2011	9	6	16	15	29	0.3	1	0.43	35.9	5.9445	1.3027
2011	9	6	16	25	29	0.3	1	0.45	42.6	5.9251	1.5885
2011	9	6	16	35	29	0.3	1	0.43	36.1	5.9251	1.3323
2011	9	6	16	45	29	0.3	1	0.53	34.2	5.9251	1.5543
2011	9	6	16	55	29	0.3	1	0.55	35.9	5.9251	1.6909
2011	9	6	17	5	29	0.3	1	0.54	34.8	5.9251	1.6055
2011	9	6	17	15	29	0.3	1	0.5	30.9	5.9251	1.3493
2011	9	6	17	25	29	0.3	1	0.47	36	5.9251	1.4518
2011	9	6	17	35	29	0.3	1	0.47	37.8	5.9251	1.486
2011	9	6	17	45	29	0.3	1	0.58	20.6	5.9251	1.059
2011	9	6	17	55	29	0.3	1	0.6	34.4	5.9251	1.7764

Blackrock Return (0208)

Year	Month	Day	Hour	Minute	Second	CellBegin	CellEnd	Speed	Direction	Area	Flow
2011	9	6	18	5	29	0.3	1	0.57	21.4	5.9251	1.0761
2011	9	6	18	15	29	0.3	1	0.49	34.4	5.9251	1.4518
2011	9	6	18	25	29	0.3	1	0.47	35.4	5.9251	1.4177
2011	9	6	18	35	29	0.3	1	0.48	29.7	5.9445	1.2513
2011	9	6	18	45	29	0.3	1	0.49	33.3	5.9251	1.4006
2011	9	6	18	55	29	0.3	1	0.42	38	5.9251	1.3323
2011	9	6	19	5	29	0.3	1	0.4	35.9	5.9445	1.217
2011	9	6	19	15	29	0.3	1	0.36	34.3	5.9251	1.059
2011	9	6	19	25	29	0.3	1	0.37	47.5	5.9445	1.4227
2011	9	6	19	35	29	0.3	1	0.4	55.9	5.9445	1.7484
2011	9	6	19	45	29	0.3	1	0.34	49.6	5.9445	1.3713
2011	9	6	19	55	29	0.3	1	0.27	64.4	5.9445	1.2856
2011	9	6	20	5	29	0.3	1	0.32	84.2	5.9445	1.6798
2011	9	6	20	15	29	0.3	1	0.3	68.4	5.9445	1.4741
2011	9	6	20	25	29	0.3	1	0.33	78.5	5.9445	1.6798
2011	9	6	20	35	29	0.3	1	0.34	73.3	5.9445	1.7141
2011	9	6	20	45	29	0.3	1	0.25	73.4	5.9445	1.2685
2011	9	6	20	55	29	0.3	1	0.3	86.8	5.9445	1.5427
2011	9	6	21	5	29	0.3	1	0.32	72.1	5.9445	1.5941
2011	9	6	21	15	29	0.3	1	0.31	79.5	5.9445	1.577
2011	9	6	21	25	29	0.3	1	0.37	79.7	5.9445	1.8856
2011	9	6	21	35	29	0.3	1	0.32	82.4	5.9445	1.6799
2011	9	6	21	45	29	0.3	1	0.34	97.2	5.9445	1.7656
2011	9	6	21	55	29	0.3	1	0.34	83.9	5.9445	1.7656
2011	9	6	22	5	29	0.3	1	0.38	70.3	5.9251	1.8619
2011	9	6	22	15	29	0.3	1	0.29	82.9	5.9445	1.5085
2011	9	6	22	25	29	0.3	1	0.32	73.1	5.9445	1.577
2011	9	6	22	35	29	0.3	1	0.28	76.5	5.9445	1.4228
2011	9	6	22	45	29	0.3	1	0.3	76.9	5.9445	1.5428
2011	9	6	22	55	29	0.3	1	0.32	74.1	5.9445	1.6285
2011	9	6	23	5	29	0.3	1	0.28	85.3	5.9445	1.4571
2011	9	6	23	15	29	0.3	1	0.3	58.2	5.9445	1.3542
2011	9	6	23	25	29	0.3	1	0.24	84.5	5.9445	1.2514
2011	9	6	23	35	29	0.3	1	0.29	86.1	5.9445	1.5085
2011	9	6	23	45	29	0.3	1	0.31	80.8	5.9445	1.5942
2011	9	6	23	55	29	0.3	1	0.33	105.9	5.9445	1.6799
2011	9	7	0	5	29	0.3	1	0.29	95.8	5.9445	1.5256
2011	9	7	0	15	29	0.3	1	0.3	102.1	5.9445	1.5256
2011	9	7	0	25	29	0.3	1	0.31	83.3	5.9445	1.5942
2011	9	7	0	35	29	0.3	1	0.32	77.7	5.9445	1.6456
2011	9	7	0	45	29	0.3	1	0.35	98.1	5.9445	1.8171
2011	9	7	0	55	29	0.3	1	0.33	91.1	5.9445	1.7485
2011	9	7	1	5	29	0.3	1	0.29	93.9	5.9445	1.5085
2011	9	7	1	15	29	0.3	1	0.27	101.9	5.9445	1.3885
2011	9	7	1	25	29	0.3	1	0.31	80.9	5.9445	1.6114
2011	9	7	1	35	29	0.3	1	0.41	78.3	5.9445	2.0742

Blackrock Return (0208)

Year	Month	Day	Hour	Minute	Second	CellBegin	CellEnd	Speed	Direction	Area	Flow
2011	9	7	1	45	29	0.3	1	0.31	82	5.9445	1.5942
2011	9	7	1	55	29	0.3	1	0.27	86.5	5.9445	1.4057
2011	9	7	2	5	29	0.3	1	0.3	90.6	5.9445	1.56
2011	9	7	2	15	29	0.3	1	0.24	94	5.9445	1.2343
2011	9	7	2	25	29	0.3	1	0.35	90	5.9445	1.8342
2011	9	7	2	35	29	0.3	1	0.31	74.1	5.9445	1.56
2011	9	7	2	45	29	0.3	1	0.36	84.7	5.9445	1.8514
2011	9	7	2	55	29	0.3	1	0.31	82	5.9445	1.5943
2011	9	7	3	5	29	0.3	1	0.23	103.4	5.9445	1.1485
2011	9	7	3	15	29	0.3	1	0.35	90	5.9445	1.8343
2011	9	7	3	25	29	0.3	1	0.33	93.4	5.9445	1.7314
2011	9	7	3	35	29	0.3	1	0.31	84.6	5.9445	1.6285
2011	9	7	3	45	29	0.3	1	0.32	85.9	5.9445	1.6628
2011	9	7	3	55	29	0.3	1	0.3	109	5.9445	1.4914
2011	9	7	4	5	29	0.3	1	0.26	103.7	5.9445	1.3371
2011	9	7	4	15	29	0.3	1	0.27	94.2	5.9445	1.3886
2011	9	7	4	25	29	0.3	1	0.27	103.4	5.9445	1.3714
2011	9	7	4	35	29	0.3	1	0.3	90	5.9445	1.5771
2011	9	7	4	45	29	0.3	1	0.29	93.2	5.9445	1.5257
2011	9	7	4	55	29	0.3	1	0.32	93.5	5.9445	1.6629
2011	9	7	5	5	29	0.3	1	0.29	102.5	5.9445	1.4743
2011	9	7	5	15	29	0.3	1	0.33	98	5.9445	1.7143
2011	9	7	5	25	29	0.3	1	0.3	80.5	5.9445	1.5429
2011	9	7	5	35	29	0.3	1	0.34	81.6	5.9445	1.7486
2011	9	7	5	45	29	0.3	1	0.33	87.7	5.9251	1.7083
2011	9	7	5	55	29	0.3	1	0.27	93.5	5.9251	1.3837
2011	9	7	6	5	29	0.3	1	0.31	88.8	5.9251	1.5887
2011	9	7	6	15	29	0.3	1	0.26	90	5.9251	1.3667
2011	9	7	6	25	29	0.3	1	0.35	87.3	5.9251	1.845
2011	9	7	6	35	29	0.3	1	0.26	91.4	5.9251	1.3667
2011	9	7	6	45	29	0.3	1	0.26	90.7	5.9251	1.3496
2011	9	7	6	55	29	0.3	1	0.31	86.9	5.9251	1.5887
2011	9	7	7	5	29	0.3	1	0.32	94.2	5.9251	1.64
2011	9	7	7	15	29	0.3	1	0.37	92	5.9251	1.9304
2011	9	7	7	25	29	0.3	1	0.33	86.5	5.9251	1.6913
2011	9	7	7	35	29	0.3	1	0.3	87.5	5.9251	1.5375
2011	9	7	7	45	29	0.3	1	0.27	83.7	5.9057	1.3789
2011	9	7	7	55	29	0.3	1	0.3	91.3	5.9251	1.5375
2011	9	7	8	5	29	0.3	1	0.28	99.6	5.9251	1.4179
2011	9	7	8	15	29	0.3	1	0.32	104.5	5.9057	1.5832
2011	9	7	8	25	29	0.3	1	0.31	102.7	5.9057	1.5832
2011	9	7	8	35	29	0.3	1	0.27	87.2	5.9057	1.3789
2011	9	7	8	45	29	0.3	1	0.29	104.3	5.9057	1.464
2011	9	7	8	55	29	0.3	1	0.33	81.5	5.9057	1.7023
2011	9	7	9	5	29	0.3	1	0.28	90	5.9057	1.464
2011	9	7	9	15	29	0.3	1	0.34	101.6	5.9057	1.7364

Blackrock Return (0208)

Year	Month	Day	Hour	Minute	Second	CellBegin	CellEnd	Speed	Direction	Area	Flow
2011	9	7	9	25	29	0.3	1	0.29	102.6	5.9057	1.447
2011	9	7	9	35	29	0.3	1	0.27	97.7	5.9251	1.3837
2011	9	7	9	45	29	0.3	1	0.29	103.9	5.9251	1.4521
2011	9	7	9	55	29	0.3	1	0.32	101.7	5.9057	1.6512
2011	9	7	10	5	29	0.3	1	0.24	95.5	5.9057	1.2427
2011	9	7	10	15	29	0.3	1	0.3	95.7	5.9251	1.5374
2011	9	7	10	25	29	0.3	1	0.3	96.3	5.9251	1.5545
2011	9	7	10	35	29	0.3	1	0.29	83.6	5.9251	1.5204
2011	9	7	10	45	29	0.3	1	0.36	83.8	5.9251	1.8791
2011	9	7	10	55	29	0.3	1	0.35	90	5.9251	1.8107
2011	9	7	11	5	29	0.3	1	0.34	87.8	5.9251	1.7936
2011	9	7	11	15	29	0.3	1	0.25	77.8	5.9251	1.2641
2011	9	7	11	25	29	0.3	1	0.31	83.9	5.9251	1.6057
2011	9	7	11	35	29	0.3	1	0.29	64.3	5.9251	1.3495
2011	9	7	11	45	29	0.3	1	0.27	86.5	5.9251	1.3836
2011	9	7	11	55	29	0.3	1	0.28	88	5.9251	1.4349
2011	9	7	12	5	29	0.3	1	0.42	85	5.9251	2.1694
2011	9	7	12	15	29	0.3	1	0.32	85.3	5.9251	1.674
2011	9	7	12	25	29	0.3	1	0.32	80	5.9251	1.6398
2011	9	7	12	35	29	0.3	1	0.31	65.9	5.9251	1.4519
2011	9	7	12	45	29	0.3	1	0.32	62.1	5.9251	1.4519
2011	9	7	12	55	29	0.3	1	0.28	65.8	5.9251	1.3323
2011	9	7	13	5	29	0.3	1	0.33	64.4	5.9057	1.5659
2011	9	7	13	15	29	0.3	1	0.3	65.1	5.9057	1.4298
2011	9	7	13	25	29	0.3	1	0.35	56.9	5.9057	1.5149
2011	9	7	13	35	29	0.3	1	0.29	56.8	5.9057	1.2766
2011	9	7	13	45	29	0.3	1	0.39	63.2	5.9057	1.8212
2011	9	7	13	55	29	0.3	1	0.27	65.3	5.9057	1.2595
2011	9	7	14	5	29	0.3	1	0.37	59.4	5.9057	1.668
2011	9	7	14	15	29	0.3	1	0.35	65.8	5.9057	1.668
2011	9	7	14	25	29	0.3	1	0.31	63.7	5.9057	1.4467
2011	9	7	14	35	29	0.3	1	0.33	59.9	5.9057	1.4978
2011	9	7	14	45	29	0.3	1	0.34	55.9	5.9057	1.4808
2011	9	7	14	55	29	0.3	1	0.34	68.1	5.9057	1.651
2011	9	7	15	5	29	0.3	1	0.36	51.3	5.9057	1.4637
2011	9	7	15	15	29	0.3	1	0.31	59.7	5.9057	1.3957
2011	9	7	15	25	29	0.3	1	0.33	54.7	5.9057	1.3957
2011	9	7	15	35	29	0.3	1	0.34	38.4	5.9057	1.1063
2011	9	7	15	45	29	0.3	1	0.35	53.5	5.8864	1.4416
2011	9	7	15	55	29	0.3	1	0.32	60.8	5.9057	1.4637
2011	9	7	16	5	29	0.3	1	0.32	50	5.9057	1.2765
2011	9	7	16	15	29	0.3	1	0.39	40.9	5.8864	1.3229
2011	9	7	16	25	29	0.3	1	0.4	45.7	5.8864	1.4755
2011	9	7	16	35	29	0.3	1	0.27	48.5	5.9057	1.0382
2011	9	7	16	45	29	0.3	1	0.34	49.6	5.9057	1.3616
2011	9	7	16	55	29	0.3	1	0.38	58.8	5.9057	1.685

Blackrock Return (0208)

Year	Month	Day	Hour	Minute	Second	CellBegin	CellEnd	Speed	Direction	Area	Flow
2011	9	7	17	5	29	0.3	1	0.39	51.6	5.8864	1.5603
2011	9	7	17	15	29	0.3	1	0.34	51.6	5.9057	1.3957
2011	9	7	17	25	29	0.3	1	0.36	53.1	5.9057	1.4978
2011	9	7	17	35	29	0.3	1	0.38	42.5	5.9057	1.3276
2011	9	7	17	45	29	0.3	1	0.34	45	5.9057	1.2425
2011	9	7	17	55	29	0.3	1	0.41	46.9	5.9057	1.5659
2011	9	7	18	5	29	0.3	1	0.32	57.9	5.9057	1.4127
2011	9	7	18	15	29	0.3	1	0.4	45	5.9057	1.4638
2011	9	7	18	25	29	0.3	1	0.32	45	5.9057	1.1574
2011	9	7	18	35	29	0.3	1	0.35	66.6	5.9057	1.651
2011	9	7	18	45	29	0.3	1	0.33	59.8	5.9057	1.4638
2011	9	7	18	55	29	0.3	1	0.33	76.7	5.9057	1.651
2011	9	7	19	5	29	0.3	1	0.32	72.5	5.9057	1.5659
2011	9	7	19	15	29	0.3	1	0.32	54.5	5.9057	1.3617
2011	9	7	19	25	29	0.3	1	0.36	71.7	5.9057	1.7532
2011	9	7	19	35	29	0.3	1	0.21	82.8	5.9251	1.0761
2011	9	7	19	45	29	0.3	1	0.33	74.1	5.9251	1.6739
2011	9	7	19	55	29	0.3	1	0.28	66.4	5.9251	1.3323
2011	9	7	20	5	29	0.3	1	0.28	84.6	5.9251	1.4519
2011	9	7	20	15	29	0.3	1	0.29	86.1	5.9251	1.5031
2011	9	7	20	25	29	0.3	1	0.35	92.2	5.9251	1.8106
2011	9	7	20	35	29	0.3	1	0.33	72.5	5.9251	1.6227
2011	9	7	20	45	29	0.3	1	0.35	82.9	5.9251	1.7935
2011	9	7	20	55	29	0.3	1	0.26	86.3	5.9251	1.3323
2011	9	7	21	5	29	0.3	1	0.21	93.5	5.9445	1.1142
2011	9	7	21	15	29	0.3	1	0.29	95.8	5.9445	1.5256
2011	9	7	21	25	29	0.3	1	0.28	94	5.9445	1.457
2011	9	7	21	35	29	0.3	1	0.34	78.9	5.9445	1.7484
2011	9	7	21	45	29	0.3	1	0.35	95.9	5.9445	1.817
2011	9	7	21	55	29	0.3	1	0.27	86.5	5.9445	1.4056
2011	9	7	22	5	29	0.3	1	0.31	84	5.9445	1.6285
2011	9	7	22	15	29	0.3	1	0.35	93.7	5.9445	1.8342
2011	9	7	22	25	29	0.3	1	0.34	87.3	5.9445	1.7999
2011	9	7	22	35	29	0.3	1	0.28	89.3	5.9445	1.4742
2011	9	7	22	45	29	0.3	1	0.25	77.6	5.9445	1.2513
2011	9	7	22	55	29	0.3	1	0.27	86.5	5.9445	1.4056
2011	9	7	23	5	29	0.3	1	0.36	91.1	5.9445	1.8685
2011	9	7	23	15	29	0.3	1	0.31	77.3	5.9445	1.5942
2011	9	7	23	25	29	0.3	1	0.33	90	5.9445	1.7142
2011	9	7	23	35	29	0.3	1	0.26	90	5.9445	1.3371
2011	9	7	23	45	29	0.3	1	0.31	100.3	5.9445	1.6113
2011	9	7	23	55	29	0.3	1	0.35	99.2	5.9445	1.7999
2011	9	8	0	5	29	0.3	1	0.3	83.7	5.9445	1.5599
2011	9	8	0	15	29	0.3	1	0.27	83.8	5.9445	1.4228
2011	9	8	0	25	29	0.3	1	0.25	80.3	5.9445	1.3028
2011	9	8	0	35	29	0.3	1	0.3	103.3	5.9445	1.5256

Blackrock Return (0208)

Year	Month	Day	Hour	Minute	Second	CellBegin	CellEnd	Speed	Direction	Area	Flow
2011	9	8	0	45	29	0.3	1	0.29	92	5.9445	1.5085
2011	9	8	0	55	29	0.3	1	0.3	90	5.9445	1.5599
2011	9	8	1	5	29	0.3	1	0.31	96.7	5.9445	1.6114
2011	9	8	1	15	29	0.3	1	0.32	75	5.9445	1.5942
2011	9	8	1	25	29	0.3	1	0.31	78.6	5.9445	1.6114
2011	9	8	1	35	29	0.3	1	0.3	90	5.9445	1.5771
2011	9	8	1	45	29	0.3	1	0.34	81.2	5.9445	1.7656
2011	9	8	1	55	29	0.3	1	0.32	93.6	5.9638	1.6514
2011	9	8	2	5	29	0.3	1	0.31	90	5.9638	1.5998
2011	9	8	2	15	29	0.3	1	0.31	85.7	5.9638	1.617
2011	9	8	2	25	29	0.3	1	0.32	97.7	5.9638	1.6514
2011	9	8	2	35	29	0.3	1	0.26	101.6	5.9638	1.3418
2011	9	8	2	45	29	0.3	1	0.34	85	5.9638	1.7546
2011	9	8	2	55	29	0.3	1	0.27	80.3	5.9638	1.4106
2011	9	8	3	5	29	0.3	1	0.24	89.2	5.9638	1.2386
2011	9	8	3	15	29	0.3	1	0.33	77.9	5.9638	1.6858
2011	9	8	3	25	29	0.3	1	0.32	90	5.9638	1.703
2011	9	8	3	35	29	0.3	1	0.31	90	5.9638	1.5998
2011	9	8	3	45	29	0.3	1	0.36	83.2	5.9638	1.8751
2011	9	8	3	55	29	0.3	1	0.31	90	5.9638	1.6342
2011	9	8	4	5	29	0.3	1	0.32	90	5.9638	1.7031
2011	9	8	4	15	29	0.3	1	0.35	104.8	5.9638	1.7547
2011	9	8	4	25	29	0.3	1	0.31	90.6	5.9638	1.6171
2011	9	8	4	35	29	0.3	1	0.24	105.9	5.9638	1.2042
2011	9	8	4	45	29	0.3	1	0.29	85.4	5.9638	1.4966
2011	9	8	4	55	29	0.3	1	0.35	80.4	5.9638	1.8235
2011	9	8	5	5	29	0.3	1	0.26	79	5.9638	1.3246
2011	9	8	5	15	29	0.3	1	0.3	85	5.9638	1.5655
2011	9	8	5	25	29	0.3	1	0.25	79.6	5.9638	1.3074
2011	9	8	5	35	29	0.3	1	0.37	98.8	5.9638	1.8923
2011	9	8	5	45	29	0.3	1	0.34	101.7	5.9832	1.7436
2011	9	8	5	55	29	0.3	1	0.32	105.3	5.9832	1.64
2011	9	8	6	5	29	0.3	1	0.29	88.1	5.9832	1.5364
2011	9	8	6	15	29	0.3	1	0.28	90	5.9638	1.4623
2011	9	8	6	25	29	0.3	1	0.31	90.6	5.9832	1.6227
2011	9	8	6	35	29	0.3	1	0.34	108.1	5.9832	1.6918
2011	9	8	6	45	29	0.3	1	0.33	98.4	5.9832	1.7436
2011	9	8	6	55	29	0.3	1	0.34	95.6	5.9832	1.7609
2011	9	8	7	5	29	0.3	1	0.3	90	5.9832	1.571
2011	9	8	7	15	29	0.3	1	0.36	95.8	5.9832	1.8644
2011	9	8	7	25	29	0.3	1	0.36	102.8	5.9832	1.8299
2011	9	8	7	35	29	0.3	1	0.29	90.6	5.9832	1.5364
2011	9	8	7	45	29	0.3	1	0.31	105.8	5.9638	1.5827
2011	9	8	7	55	29	0.3	1	0.34	95.5	5.9832	1.7954
2011	9	8	8	5	29	0.3	1	0.37	92	5.9832	1.9508
2011	9	8	8	15	29	0.3	1	0.35	86.2	5.9832	1.8127

Blackrock Return (0208)

Year	Month	Day	Hour	Minute	Second	CellBegin	CellEnd	Speed	Direction	Area	Flow
2011	9	8	8	25	29	0.3	1	0.29	90.7	5.9832	1.5019
2011	9	8	8	35	29	0.3	1	0.34	92.8	5.9832	1.7954
2011	9	8	8	45	29	0.3	1	0.26	102.6	5.9638	1.3075
2011	9	8	8	55	29	0.3	1	0.44	101.7	5.9638	2.2364
2011	9	8	9	5	29	0.3	1	0.32	99.5	5.9638	1.6515
2011	9	8	9	15	29	0.3	1	0.23	97.4	5.9638	1.187
2011	9	8	9	25	29	0.3	1	0.34	99	5.9638	1.7375
2011	9	8	9	35	29	0.3	1	0.35	86.8	5.9638	1.8235
2011	9	8	9	45	29	0.3	1	0.3	97.4	5.9638	1.5827
2011	9	8	9	55	29	0.3	1	0.32	81.6	5.9638	1.6343
2011	9	8	10	5	29	0.3	1	0.34	80.5	5.9445	1.7486
2011	9	8	10	15	29	0.3	1	0.29	96.6	5.9445	1.4914
2011	9	8	10	25	29	0.3	1	0.34	86.1	5.9445	1.7485
2011	9	8	10	35	29	0.3	1	0.34	86.1	5.9445	1.7657
2011	9	8	10	45	29	0.3	1	0.32	82.4	5.9445	1.68
2011	9	8	10	55	29	0.3	1	0.32	95.3	5.9445	1.6628
2011	9	8	11	5	29	0.3	1	0.31	83.3	5.9445	1.6114
2011	9	8	11	15	29	0.3	1	0.3	89.4	5.9445	1.5599
2011	9	8	11	25	29	0.3	1	0.27	87.2	5.9445	1.4228
2011	9	8	11	35	29	0.3	1	0.28	86.6	5.9445	1.4571
2011	9	8	11	45	29	0.3	1	0.28	83.2	5.9445	1.4399
2011	9	8	11	55	29	0.3	1	0.34	62.7	5.9445	1.5599
2011	9	8	12	5	29	0.3	1	0.25	86.2	5.9445	1.2856
2011	9	8	12	15	29	0.3	1	0.26	70	5.9445	1.2685
2011	9	8	12	25	29	0.3	1	0.26	70	5.9445	1.2685
2011	9	8	12	35	29	0.3	1	0.27	78	5.9445	1.3713
2011	9	8	12	45	29	0.3	1	0.34	78.3	5.9445	1.7313
2011	9	8	12	55	29	0.3	1	0.32	78.1	5.9445	1.6284
2011	9	8	13	5	29	0.3	1	0.28	86	5.9445	1.4741
2011	9	8	13	15	29	0.3	1	0.34	85.5	5.9445	1.7484
2011	9	8	13	25	29	0.3	1	0.31	68.3	5.9445	1.5084
2011	9	8	13	35	29	0.3	1	0.34	82.3	5.9638	1.7717
2011	9	8	13	45	29	0.3	1	0.26	77.6	5.9445	1.3198
2011	9	8	13	55	29	0.3	1	0.34	71	5.9638	1.7029
2011	9	8	14	5	29	0.3	1	0.27	59.4	5.9445	1.217
2011	9	8	14	15	29	0.3	1	0.29	81	5.9638	1.5136
2011	9	8	14	25	29	0.3	1	0.35	64.6	5.9445	1.6626
2011	9	8	14	35	29	0.3	1	0.35	63.7	5.9445	1.6283
2011	9	8	14	45	29	0.3	1	0.28	75.2	5.9445	1.4226
2011	9	8	14	55	29	0.3	1	0.27	77.3	5.9445	1.3712
2011	9	8	15	5	29	0.3	1	0.36	59	5.9445	1.6283
2011	9	8	15	15	29	0.3	1	0.26	67.7	5.9445	1.2512
2011	9	8	15	25	29	0.3	1	0.34	68.2	5.9445	1.6283
2011	9	8	15	35	29	0.3	1	0.3	69.8	5.9445	1.4912
2011	9	8	15	45	29	0.3	1	0.32	54.9	5.9445	1.3883
2011	9	8	15	55	29	0.3	1	0.34	51.7	5.9445	1.3883

Blackrock Return (0208)

Year	Month	Day	Hour	Minute	Second	CellBegin	CellEnd	Speed	Direction	Area	Flow
2011	9	8	16	5	29	0.3	1	0.38	59.9	5.9445	1.714
2011	9	8	16	15	29	0.3	1	0.37	63.4	5.9445	1.7483
2011	9	8	16	25	29	0.3	1	0.38	52.4	5.9251	1.5543
2011	9	8	16	35	29	0.3	1	0.41	43.4	5.9251	1.4518
2011	9	8	16	45	29	0.3	1	0.36	61.3	5.9251	1.6568
2011	9	8	16	55	29	0.3	1	0.37	50	5.9251	1.486
2011	9	8	17	5	29	0.3	1	0.27	78	5.9445	1.3712
2011	9	8	17	15	29	0.3	1	0.34	58.2	5.9445	1.4912
2011	9	8	17	25	29	0.3	1	0.34	67.6	5.9251	1.6568
2011	9	8	17	35	29	0.3	1	0.35	80.8	5.9445	1.7998
2011	9	8	17	45	29	0.3	1	0.3	76.7	5.9251	1.5202
2011	9	8	17	55	29	0.3	1	0.32	66.6	5.9251	1.5373
2011	9	8	18	5	29	0.3	1	0.35	75.8	5.9251	1.7593
2011	9	8	18	15	29	0.3	1	0.31	56.1	5.9251	1.3494
2011	9	8	18	25	29	0.3	1	0.32	62.9	5.9445	1.4741
2011	9	8	18	35	29	0.3	1	0.41	63.4	5.9445	1.9198
2011	9	8	18	45	29	0.3	1	0.32	68.4	5.9251	1.5544
2011	9	8	18	55	29	0.3	1	0.33	73.2	5.9251	1.6398
2011	9	8	19	5	29	0.3	1	0.29	57	5.9251	1.264
2011	9	8	19	15	29	0.3	1	0.29	56.5	5.9445	1.2684
2011	9	8	19	25	29	0.3	1	0.33	75.5	5.9445	1.6627
2011	9	8	19	35	29	0.3	1	0.29	86.7	5.9445	1.5084
2011	9	8	19	45	29	0.3	1	0.31	80.2	5.9251	1.5886
2011	9	8	19	55	29	0.3	1	0.33	67.6	5.9445	1.577
2011	9	8	20	5	29	0.3	1	0.35	90	5.9445	1.8513
2011	9	8	20	15	29	0.3	1	0.29	85.5	5.9445	1.5256
2011	9	8	20	25	29	0.3	1	0.28	108.4	5.9445	1.3885
2011	9	8	20	35	29	0.3	1	0.26	90	5.9445	1.3542
2011	9	8	20	45	29	0.3	1	0.24	86.9	5.9445	1.2513
2011	9	8	20	55	29	0.3	1	0.33	96.8	5.9445	1.7313
2011	9	8	21	5	29	0.3	1	0.2	89.1	5.9445	1.0628
2011	9	8	21	15	29	0.3	1	0.22	96	5.9445	1.1485
2011	9	8	21	25	29	0.3	1	0.31	105.4	5.9445	1.5599
2011	9	8	21	35	29	0.3	1	0.25	95.3	5.9445	1.2856
2011	9	8	21	45	29	0.3	1	0.28	93.4	5.9445	1.4399
2011	9	8	21	55	29	0.3	1	0.28	97.9	5.9445	1.4742
2011	9	8	22	5	29	0.3	1	0.27	102.1	5.9445	1.3542
2011	9	8	22	15	29	0.3	1	0.28	102.2	5.9445	1.4228
2011	9	8	22	25	29	0.3	1	0.25	104.2	5.9445	1.2856
2011	9	8	22	35	29	0.3	1	0.32	115.2	5.9445	1.4914
2011	9	8	22	45	29	0.3	1	0.24	94.6	5.9445	1.2685
2011	9	8	22	55	29	0.3	1	0.23	109.5	5.9445	1.1142
2011	9	8	23	5	29	0.3	1	0.35	102.1	5.9445	1.7656
2011	9	8	23	15	29	0.3	1	0.23	117.6	5.9445	1.0799
2011	9	8	23	25	29	0.3	1	0.27	101.9	5.9445	1.3885
2011	9	8	23	35	29	0.3	1	0.28	106.8	5.9445	1.4228

Blackrock Return (0208)

Year	Month	Day	Hour	Minute	Second	CellBegin	CellEnd	Speed	Direction	Area	Flow
2011	9	8	23	45	29	0.3	1	0.26	98	5.9445	1.3371
2011	9	8	23	55	29	0.3	1	0.28	104.7	5.9445	1.4399
2011	9	9	0	5	29	0.3	1	0.24	79.1	5.9445	1.2514
2011	9	9	0	15	29	0.3	1	0.22	99.6	5.9445	1.1142
2011	9	9	0	25	29	0.3	1	0.27	90	5.9445	1.4228
2011	9	9	0	35	29	0.3	1	0.24	98.7	5.9445	1.2342
2011	9	9	0	45	29	0.3	1	0.27	113.2	5.9445	1.32
2011	9	9	0	55	29	0.3	1	0.28	117.8	5.9445	1.3028
2011	9	9	1	5	29	0.3	1	0.24	104	5.9445	1.2342
2011	9	9	1	15	29	0.3	1	0.25	93.8	5.9445	1.3028
2011	9	9	1	25	29	0.3	1	0.31	106.9	5.9445	1.5257
2011	9	9	1	35	29	0.3	1	0.24	111.9	5.9445	1.1485
2011	9	9	1	45	29	0.3	1	0.22	99.5	5.9445	1.1314
2011	9	9	1	55	29	0.3	1	0.34	92.8	5.9445	1.7657
2011	9	9	2	5	29	0.3	1	0.27	96.2	5.9445	1.4228
2011	9	9	2	15	29	0.3	1	0.31	86.3	5.9445	1.6114
2011	9	9	2	25	29	0.3	1	0.35	92.1	5.9445	1.8342
2011	9	9	2	35	29	0.3	1	0.25	90	5.9445	1.32
2011	9	9	2	45	29	0.3	1	0.33	93.4	5.9445	1.7314
2011	9	9	2	55	29	0.3	1	0.29	86.7	5.9251	1.4862
2011	9	9	3	5	29	0.3	1	0.25	93.1	5.9251	1.2812
2011	9	9	3	15	29	0.3	1	0.24	94	5.9251	1.23
2011	9	9	3	25	29	0.3	1	0.29	108	5.9251	1.4179
2011	9	9	3	35	29	0.3	1	0.37	86.4	5.9445	1.92
2011	9	9	3	45	29	0.3	1	0.29	98.6	5.9251	1.4691
2011	9	9	3	55	29	0.3	1	0.24	99.3	5.9251	1.247
2011	9	9	4	5	29	0.3	1	0.3	96.8	5.9251	1.5716
2011	9	9	4	15	29	0.3	1	0.3	99.4	5.9251	1.5545
2011	9	9	4	25	29	0.3	1	0.31	90	5.9445	1.5943
2011	9	9	4	35	29	0.3	1	0.26	79.1	5.9445	1.3372
2011	9	9	4	45	29	0.3	1	0.27	86.6	5.9445	1.4229
2011	9	9	4	55	29	0.3	1	0.42	89.1	5.9445	2.1943
2011	9	9	5	5	29	0.3	1	0.35	97.6	5.9445	1.8
2011	9	9	5	15	29	0.3	1	0.26	84.9	5.9445	1.3372
2011	9	9	5	25	29	0.3	1	0.29	70.3	5.9445	1.44
2011	9	9	5	35	29	0.3	1	0.32	79.4	5.9445	1.6458
2011	9	9	5	45	29	0.3	1	0.26	86.4	5.9445	1.3543
2011	9	9	5	55	29	0.3	1	0.27	81.6	5.9445	1.3886
2011	9	9	6	5	29	0.3	1	0.33	99.3	5.9445	1.6801
2011	9	9	6	15	29	0.3	1	0.23	100	5.9445	1.1658
2011	9	9	6	25	29	0.3	1	0.31	92.5	5.9445	1.5943
2011	9	9	6	35	29	0.3	1	0.28	94.7	5.9445	1.4743
2011	9	9	6	45	29	0.3	1	0.29	93.2	5.9445	1.5258
2011	9	9	6	55	29	0.3	1	0.23	99.2	5.9445	1.1658
2011	9	9	7	5	29	0.3	1	0.32	104.7	5.9638	1.6343
2011	9	9	7	15	29	0.3	1	0.23	102.1	5.9638	1.2043

Blackrock Return (0208)

Year	Month	Day	Hour	Minute	Second	CellBegin	CellEnd	Speed	Direction	Area	Flow
2011	9	9	7	25	29	0.3	1	0.31	97.9	5.9638	1.6172
2011	9	9	7	35	29	0.3	1	0.28	104.4	5.9638	1.4107
2011	9	9	7	45	29	0.3	1	0.26	110.5	5.9638	1.2903
2011	9	9	7	55	29	0.3	1	0.3	94.4	5.9638	1.5655
2011	9	9	8	5	29	0.3	1	0.34	82.7	5.9638	1.7548
2011	9	9	8	15	29	0.3	1	0.37	100.7	5.9638	1.9096
2011	9	9	8	25	29	0.3	1	0.42	101.1	5.9445	2.1773
2011	9	9	8	35	29	0.3	1	0.28	107.8	5.9445	1.3886
2011	9	9	8	45	29	0.3	1	0.31	93.7	5.9445	1.6115
2011	9	9	8	55	29	0.3	1	0.33	98.6	5.9445	1.6972
2011	9	9	9	5	29	0.3	1	0.31	95.4	5.9445	1.6286
2011	9	9	9	15	29	0.3	1	0.32	91.2	5.9445	1.6458
2011	9	9	9	25	29	0.3	1	0.3	87.5	5.9445	1.5429
2011	9	9	9	35	29	0.3	1	0.34	103.4	5.9445	1.7315
2011	9	9	9	45	29	0.3	1	0.29	95.8	5.9445	1.5086
2011	9	9	9	55	29	0.3	1	0.32	94.1	5.9445	1.68
2011	9	9	10	5	29	0.3	1	0.33	85.4	5.9445	1.6972
2011	9	9	10	15	29	0.3	1	0.31	85.1	5.9445	1.6115
2011	9	9	10	25	29	0.3	1	0.38	92	5.9445	1.9714
2011	9	9	10	35	29	0.3	1	0.27	86.6	5.9445	1.4229
2011	9	9	10	45	29	0.3	1	0.33	87.7	5.9445	1.7143
2011	9	9	10	55	29	0.3	1	0.3	84.4	5.9445	1.5771
2011	9	9	11	5	29	0.3	1	0.39	83.7	5.9445	2.0228
2011	9	9	11	15	29	0.3	1	0.32	78.9	5.9445	1.6628
2011	9	9	11	25	29	0.3	1	0.26	83.6	5.9445	1.3714
2011	9	9	11	35	29	0.3	1	0.32	90	5.9445	1.6628
2011	9	9	11	45	29	0.3	1	0.34	75.3	5.9445	1.6971
2011	9	9	11	55	29	0.3	1	0.26	73.7	5.9445	1.2857
2011	9	9	12	5	29	0.3	1	0.29	72	5.9445	1.4228
2011	9	9	12	15	29	0.3	1	0.34	62.2	5.9638	1.5998
2011	9	9	12	25	29	0.3	1	0.29	72	5.9638	1.4277
2011	9	9	12	35	29	0.3	1	0.31	76.1	5.9638	1.5997
2011	9	9	12	45	29	0.3	1	0.33	86.6	5.9638	1.7202
2011	9	9	12	55	29	0.3	1	0.3	75.4	5.9638	1.5137
2011	9	9	13	5	29	0.3	1	0.26	71.3	5.9638	1.2729
2011	9	9	13	15	29	0.3	1	0.29	62	5.9638	1.3589
2011	9	9	13	25	29	0.3	1	0.24	84.4	5.9638	1.2385
2011	9	9	13	35	29	0.3	1	0.3	84.4	5.9638	1.5653
2011	9	9	13	45	29	0.3	1	0.31	83.4	5.9445	1.6284
2011	9	9	13	55	29	0.3	1	0.28	57.1	5.9251	1.2128
2011	9	9	14	5	29	0.3	1	0.3	79.9	5.9445	1.5427
2011	9	9	14	15	29	0.3	1	0.27	75.3	5.9445	1.3713
2011	9	9	14	25	29	0.3	1	0.3	72.9	5.9445	1.5084
2011	9	9	14	35	29	0.3	1	0.38	58.4	5.9445	1.697
2011	9	9	14	45	29	0.3	1	0.39	47.4	5.9638	1.4965
2011	9	9	14	55	29	0.3	1	0.37	52.9	5.9638	1.5481

Blackrock Return (0208)

Year	Month	Day	Hour	Minute	Second	CellBegin	CellEnd	Speed	Direction	Area	Flow
2011	9	9	15	5	29	0.3	1	0.32	29.7	5.9445	0.8399
2011	9	9	15	15	29	0.3	1	0.44	46.5	5.9445	1.6798
2011	9	9	15	25	29	0.3	1	0.47	47	5.9445	1.7827
2011	9	9	15	35	29	0.3	1	0.33	79.8	5.9445	1.7141
2011	9	9	15	45	29	0.3	1	0.32	71.4	5.9445	1.5777
2011	9	9	15	55	29	0.3	1	0.34	59.4	5.9445	1.5084
2011	9	9	16	5	29	0.3	1	0.45	37.5	5.9445	1.4227
2011	9	9	16	15	29	0.3	1	0.58	45	5.9445	2.1427
2011	9	9	16	25	29	0.3	1	0.53	30.1	5.9638	1.3933
2011	9	9	16	35	29	0.3	1	0.65	24.8	5.9445	1.4227
2011	9	9	16	45	29	0.3	1	0.53	23.9	5.9638	1.1181
2011	9	9	16	55	29	0.3	1	0.58	24.7	5.9638	1.2729
2011	9	9	17	5	29	0.3	1	0.66	20.3	5.9638	1.2041
2011	9	9	17	15	29	0.3	1	0.79	14.4	5.9445	1.0285
2011	9	9	17	25	29	0.3	1	0.72	21.8	5.9445	1.3885
2011	9	9	17	35	29	0.3	1	0.91	11.2	5.9638	0.9289
2011	9	9	17	45	29	0.3	1	0.99	14.6	5.9638	1.3073
2011	9	9	17	55	29	0.3	1	0.92	16	5.9445	1.3199
2011	9	9	18	5	29	0.3	1	0.77	14.4	5.9638	0.9977
2011	9	9	18	15	29	0.3	1	0.86	14.2	5.9445	1.0971
2011	9	9	18	25	29	0.3	1	0.59	19.7	5.9638	1.0493
2011	9	9	18	35	29	0.3	1	0.68	21	5.9638	1.273
2011	9	9	18	45	29	0.3	1	0.5	41.8	5.9638	1.7374
2011	9	9	18	55	29	0.3	1	0.55	27.9	5.9445	1.3542
2011	9	9	19	5	29	0.3	1	0.46	37.7	5.9638	1.4622
2011	9	9	19	15	29	0.3	1	0.41	31	5.9638	1.1181
2011	9	9	19	25	29	0.3	1	0.44	25.2	5.9638	0.9805
2011	9	9	19	35	29	0.3	1	0.34	47.4	5.9445	1.3028
2011	9	9	19	45	29	0.3	1	0.38	58.5	5.9445	1.6799
2011	9	9	19	55	29	0.3	1	0.28	50.2	5.9445	1.1314
2011	9	9	20	5	29	0.3	1	0.31	86.3	5.9445	1.5942
2011	9	9	20	15	29	0.3	1	0.29	99.7	5.9445	1.5085
2011	9	9	20	25	29	0.3	1	0.34	93.3	5.9445	1.7828
2011	9	9	20	35	29	0.3	1	0.27	92.8	5.9445	1.4228
2011	9	9	20	45	29	0.3	1	0.25	88.5	5.9445	1.2857
2011	9	9	20	55	29	0.3	1	0.36	87.9	5.9445	1.8685
2011	9	9	21	5	29	0.3	1	0.29	100.4	5.9445	1.4914
2011	9	9	21	15	29	0.3	1	0.32	93.5	5.9445	1.68
2011	9	9	21	25	29	0.3	1	0.3	92.5	5.9445	1.5428
2011	9	9	21	35	29	0.3	1	0.34	81.8	5.9638	1.7891
2011	9	9	21	45	29	0.3	1	0.31	93.6	5.9638	1.6343
2011	9	9	21	55	29	0.3	1	0.38	94.5	5.9638	1.9783
2011	9	9	22	5	29	0.3	1	0.39	93.8	5.9638	2.0643
2011	9	9	22	15	29	0.3	1	0.24	83	5.9638	1.2558
2011	9	9	22	25	29	0.3	1	0.31	91.2	5.9638	1.5999
2011	9	9	22	35	29	0.3	1	0.37	89	5.9638	1.9267

Blackrock Return (0208)

Year	Month	Day	Hour	Minute	Second	CellBegin	CellEnd	Speed	Direction	Area	Flow
2011	9	9	22	45	29	0.3	1	0.31	85.7	5.9638	1.5999
2011	9	9	22	55	29	0.3	1	0.32	93	5.9638	1.6687
2011	9	9	23	5	29	0.3	1	0.26	99.6	5.9638	1.3246
2011	9	9	23	15	29	0.3	1	0.27	84.4	5.9638	1.4106
2011	9	9	23	25	29	0.3	1	0.26	86.4	5.9638	1.359
2011	9	9	23	35	29	0.3	1	0.27	88.6	5.9638	1.4278
2011	9	9	23	45	29	0.3	1	0.36	103.7	5.9638	1.8407
2011	9	9	23	55	29	0.3	1	0.24	93.9	5.9638	1.273
2011	9	10	0	5	29	0.3	1	0.31	90	5.9638	1.6171
2011	9	10	0	15	29	0.3	1	0.29	90.6	5.9638	1.531
2011	9	10	0	25	29	0.3	1	0.32	96.4	5.9638	1.6859
2011	9	10	0	35	29	0.3	1	0.3	90	5.9638	1.5827
2011	9	10	0	45	29	0.3	1	0.28	94.1	5.9638	1.445
2011	9	10	0	55	29	0.3	1	0.34	101	5.9638	1.7719
2011	9	10	1	5	29	0.3	1	0.32	102	5.9638	1.6171
2011	9	10	1	15	29	0.3	1	0.25	87.8	5.9638	1.3246
2011	9	10	1	25	29	0.3	1	0.3	96.3	5.9638	1.5655
2011	9	10	1	35	29	0.3	1	0.29	84.2	5.9638	1.5139
2011	9	10	1	45	29	0.3	1	0.25	91.5	5.9638	1.2902
2011	9	10	1	55	29	0.3	1	0.29	107.4	5.9638	1.4278
2011	9	10	2	5	29	0.3	1	0.35	97.6	5.9638	1.8063
2011	9	10	2	15	29	0.3	1	0.31	78.3	5.9638	1.5827
2011	9	10	2	25	29	0.3	1	0.33	58.4	5.9638	1.4795
2011	9	10	2	35	29	0.3	1	0.37	65	5.9638	1.7375
2011	9	10	2	45	29	0.3	1	0.27	81.5	5.9638	1.3762
2011	9	10	2	55	29	0.3	1	0.31	80.7	5.9638	1.5827
2011	9	10	3	5	29	0.3	1	0.28	92.7	5.9638	1.4795
2011	9	10	3	15	29	0.3	1	0.31	83.9	5.9638	1.5999
2011	9	10	3	25	29	0.3	1	0.3	96.2	5.9638	1.5827
2011	9	10	3	35	29	0.3	1	0.32	87.1	5.9638	1.6859
2011	9	10	3	45	29	0.3	1	0.25	83.2	5.9638	1.3074
2011	9	10	3	55	29	0.3	1	0.38	91.5	5.9638	1.9956
2011	9	10	4	5	29	0.3	1	0.35	72.9	5.9638	1.7375
2011	9	10	4	15	29	0.3	1	0.28	84	5.9638	1.4795
2011	9	10	4	25	29	0.3	1	0.28	91.3	5.9638	1.4623
2011	9	10	4	35	29	0.3	1	0.33	86	5.9638	1.7375
2011	9	10	4	45	29	0.3	1	0.27	86.5	5.9638	1.3935
2011	9	10	4	55	29	0.3	1	0.31	96.7	5.9445	1.5943
2011	9	10	5	5	29	0.3	1	0.29	93.2	5.9638	1.5311
2011	9	10	5	15	29	0.3	1	0.35	84.6	5.9445	1.8172
2011	9	10	5	25	29	0.3	1	0.33	79.2	5.9445	1.7143
2011	9	10	5	35	29	0.3	1	0.25	92.2	5.9445	1.32
2011	9	10	5	45	29	0.3	1	0.3	98.7	5.9445	1.5601
2011	9	10	5	55	29	0.3	1	0.33	98.4	5.9445	1.7315
2011	9	10	6	5	29	0.3	1	0.31	88.8	5.9445	1.6286
2011	9	10	6	15	29	0.3	1	0.24	89.2	5.9445	1.2343

Blackrock Return (0208)

Year	Month	Day	Hour	Minute	Second	CellBegin	CellEnd	Speed	Direction	Area	Flow
2011	9	10	6	25	29	0.3	1	0.27	74.2	5.9445	1.3372
2011	9	10	6	35	29	0.3	1	0.31	86.9	5.9445	1.5944
2011	9	10	6	45	29	0.3	1	0.28	85.3	5.9445	1.4572
2011	9	10	6	55	29	0.3	1	0.36	90.5	5.9445	1.8858
2011	9	10	7	5	29	0.3	1	0.3	88.1	5.9445	1.5429
2011	9	10	7	15	29	0.3	1	0.3	94.4	5.9445	1.5601
2011	9	10	7	25	29	0.3	1	0.32	108.1	5.9445	1.5772
2011	9	10	7	35	29	0.3	1	0.3	91.9	5.9445	1.5772
2011	9	10	7	45	29	0.3	1	0.25	104.9	5.9445	1.2858
2011	9	10	7	55	29	0.3	1	0.34	98.8	5.9445	1.7658
2011	9	10	8	5	29	0.3	1	0.37	79.7	5.9445	1.8858
2011	9	10	8	15	29	0.3	1	0.34	82.3	5.9445	1.7658
2011	9	10	8	25	29	0.3	1	0.31	83.9	5.9638	1.5999
2011	9	10	8	35	29	0.3	1	0.3	98	5.9445	1.5772
2011	9	10	8	45	29	0.3	1	0.33	112.4	5.9638	1.5827
2011	9	10	8	55	29	0.3	1	0.22	85	5.9638	1.1699
2011	9	10	9	5	29	0.3	1	0.4	95.7	5.9638	2.0644
2011	9	10	9	15	29	0.3	1	0.34	96.2	5.9638	1.7548
2011	9	10	9	25	29	0.3	1	0.31	94.2	5.9638	1.6343
2011	9	10	9	35	29	0.3	1	0.36	84.8	5.9638	1.8924
2011	9	10	9	45	29	0.3	1	0.27	77.2	5.9638	1.3591
2011	9	10	9	55	29	0.3	1	0.29	83	5.9638	1.5311
2011	9	10	10	5	29	0.3	1	0.27	84.4	5.9638	1.4107
2011	9	10	10	15	29	0.3	1	0.35	85.7	5.9638	1.8407
2011	9	10	10	25	29	0.3	1	0.32	81.9	5.9638	1.6859
2011	9	10	10	35	29	0.3	1	0.33	87.7	5.9638	1.7203
2011	9	10	10	45	29	0.3	1	0.34	97.3	5.9638	1.7547
2011	9	10	10	55	29	0.3	1	0.29	100.5	5.9638	1.4794
2011	9	10	11	5	29	0.3	1	0.26	82.8	5.9638	1.359
2011	9	10	11	15	29	0.3	1	0.27	92.8	5.9638	1.4106
2011	9	10	11	25	29	0.3	1	0.4	89.5	5.9445	2.1085
2011	9	10	11	35	29	0.3	1	0.3	88.1	5.9638	1.5654
2011	9	10	11	45	29	0.3	1	0.37	95.1	5.9638	1.9095
2011	9	10	11	55	29	0.3	1	0.28	77	5.9638	1.4106
2011	9	10	12	5	29	0.3	1	0.35	83.5	5.9638	1.8062
2011	9	10	12	15	29	0.3	1	0.33	87.1	5.9638	1.7202
2011	9	10	12	25	29	0.3	1	0.33	80.7	5.9638	1.6858
2011	9	10	12	35	29	0.3	1	0.3	78.7	5.9638	1.5482
2011	9	10	12	45	29	0.3	1	0.35	79.2	5.9638	1.8062
2011	9	10	12	55	29	0.3	1	0.29	79.7	5.9638	1.5137
2011	9	10	13	5	29	0.3	1	0.31	76.4	5.9638	1.5653
2011	9	10	13	15	29	0.3	1	0.34	75.6	5.9638	1.7373
2011	9	10	13	25	29	0.3	1	0.23	65.3	5.9638	1.0837
2011	9	10	13	35	29	0.3	1	0.26	66.3	5.9445	1.2513
2011	9	10	13	45	29	0.3	1	0.34	60.2	5.9638	1.5309
2011	9	10	13	55	29	0.3	1	0.31	85.2	5.9445	1.6284

Blackrock Return (0208)

Year	Month	Day	Hour	Minute	Second	CellBegin	CellEnd	Speed	Direction	Area	Flow
2011	9	10	14	5	29	0.3	1	0.27	65.3	5.9638	1.3073
2011	9	10	14	15	29	0.3	1	0.35	72.2	5.9638	1.7717
2011	9	10	14	25	29	0.3	1	0.34	74.4	5.9445	1.7141
2011	9	10	14	35	29	0.3	1	0.3	79.8	5.9445	1.5256
2011	9	10	14	45	29	0.3	1	0.34	81.2	5.9445	1.7655
2011	9	10	14	55	29	0.3	1	0.39	67.1	5.9445	1.8684
2011	9	10	15	5	29	0.3	1	0.34	70.9	5.9445	1.6798
2011	9	10	15	15	29	0.3	1	0.35	81.3	5.9445	1.7998
2011	9	10	15	25	29	0.3	1	0.36	62	5.9445	1.6455
2011	9	10	15	35	29	0.3	1	0.36	68.9	5.9445	1.7312
2011	9	10	15	45	29	0.3	1	0.35	67.8	5.9445	1.6798
2011	9	10	15	55	29	0.3	1	0.27	56.3	5.9445	1.1827
2011	9	10	16	5	29	0.3	1	0.32	51.2	5.9251	1.2982
2011	9	10	16	15	29	0.3	1	0.33	68.7	5.9251	1.6227
2011	9	10	16	25	29	0.3	1	0.31	76.6	5.9251	1.5715
2011	9	10	16	35	29	0.3	1	0.31	61.5	5.9251	1.4177
2011	9	10	16	45	29	0.3	1	0.35	54.5	5.9251	1.4861
2011	9	10	16	55	29	0.3	1	0.35	47.3	5.9251	1.3494
2011	9	10	17	5	29	0.3	1	0.32	43.7	5.9251	1.1444
2011	9	10	17	15	29	0.3	1	0.32	59.2	5.9251	1.4348
2011	9	10	17	25	29	0.3	1	0.33	57.1	5.9251	1.4519
2011	9	10	17	35	29	0.3	1	0.33	72.5	5.9251	1.6227
2011	9	10	17	45	29	0.3	1	0.31	56.8	5.9057	1.3277
2011	9	10	17	55	29	0.3	1	0.37	67.3	5.9251	1.7936
2011	9	10	18	5	29	0.3	1	0.31	50.1	5.9057	1.2426
2011	9	10	18	15	29	0.3	1	0.3	58.9	5.9251	1.3324
2011	9	10	18	25	29	0.3	1	0.27	62.8	5.9251	1.2299
2011	9	10	18	35	29	0.3	1	0.35	77.4	5.9057	1.7532
2011	9	10	18	45	29	0.3	1	0.31	71	5.9251	1.5374
2011	9	10	18	55	29	0.3	1	0.25	68.7	5.9057	1.2256
2011	9	10	19	5	29	0.3	1	0.3	81.2	5.9251	1.5374
2011	9	10	19	15	29	0.3	1	0.29	86.1	5.9251	1.5203
2011	9	10	19	25	29	0.3	1	0.3	75.4	5.9251	1.5032
2011	9	10	19	35	29	0.3	1	0.31	90	5.9057	1.6341
2011	9	10	19	45	29	0.3	1	0.31	100.5	5.9251	1.5716
2011	9	10	19	55	29	0.3	1	0.27	80.3	5.9251	1.4007
2011	9	10	20	5	29	0.3	1	0.21	81.1	5.9251	1.0933
2011	9	10	20	15	29	0.3	1	0.32	84.7	5.9251	1.657
2011	9	10	20	25	29	0.3	1	0.31	88.8	5.9251	1.5886
2011	9	10	20	35	29	0.3	1	0.33	96.3	5.9251	1.7082
2011	9	10	20	45	29	0.3	1	0.35	93.3	5.9251	1.7936
2011	9	10	20	55	29	0.3	1	0.27	91.4	5.9251	1.4178
2011	9	10	21	5	29	0.3	1	0.3	96.3	5.9251	1.5545
2011	9	10	21	15	29	0.3	1	0.33	93.4	5.9251	1.7082
2011	9	10	21	25	29	0.3	1	0.29	91.3	5.9251	1.5033
2011	9	10	21	35	29	0.3	1	0.22	90	5.9057	1.1575

Blackrock Return (0208)

Year	Month	Day	Hour	Minute	Second	CellBegin	CellEnd	Speed	Direction	Area	Flow
2011	9	10	21	45	29	0.3	1	0.28	82.7	5.8864	1.4588
2011	9	10	21	55	29	0.3	1	0.27	95.6	5.8864	1.374
2011	9	10	22	5	29	0.3	1	0.3	67.9	5.8864	1.4588
2011	9	10	22	15	29	0.3	1	0.26	67	5.8864	1.2383
2011	9	10	22	25	29	0.3	1	0.35	75.3	5.8864	1.7472
2011	9	10	22	35	29	0.3	1	0.26	81.9	5.8864	1.3061
2011	9	10	22	45	29	0.3	1	0.21	90	5.8864	1.1026
2011	9	10	22	55	29	0.3	1	0.3	90	5.8864	1.5267
2011	9	10	23	5	29	0.3	1	0.37	78.9	5.8864	1.8998
2011	9	10	23	15	29	0.3	1	0.24	79.1	5.867	1.2339
2011	9	10	23	25	29	0.3	1	0.3	76.7	5.867	1.5044
2011	9	10	23	35	29	0.3	1	0.19	71.9	5.867	0.9297
2011	9	10	23	45	29	0.3	1	0.25	81.5	5.8864	1.2553
2011	9	10	23	55	29	0.3	1	0.31	66.2	5.8864	1.4588
2011	9	11	0	5	29	0.3	1	0.24	78.4	5.8864	1.2383
2011	9	11	0	15	29	0.3	1	0.34	77.2	5.9057	1.7193
2011	9	11	0	25	29	0.3	1	0.28	72	5.9057	1.3618
2011	9	11	0	35	29	0.3	1	0.25	82.6	5.9251	1.3154
2011	9	11	0	45	29	0.3	1	0.32	87	5.9251	1.64
2011	9	11	0	55	29	0.3	1	0.33	73.2	5.9251	1.64
2011	9	11	1	5	29	0.3	1	0.35	77.1	5.9251	1.7937
2011	9	11	1	15	29	0.3	1	0.36	73.1	5.9251	1.7937
2011	9	11	1	25	29	0.3	1	0.31	86.3	5.9251	1.6058
2011	9	11	1	35	29	0.3	1	0.34	75.3	5.9251	1.6912
2011	9	11	1	45	29	0.3	1	0.3	76	5.9251	1.5033
2011	9	11	1	55	29	0.3	1	0.33	92.9	5.9251	1.7083
2011	9	11	2	5	29	0.3	1	0.35	90	5.9251	1.8108
2011	9	11	2	15	29	0.3	1	0.33	81.6	5.9251	1.7254
2011	9	11	2	25	29	0.3	1	0.32	94.1	5.9445	1.6801
2011	9	11	2	35	29	0.3	1	0.36	93.2	5.9251	1.8621
2011	9	11	2	45	29	0.3	1	0.33	106.1	5.9445	1.6629
2011	9	11	2	55	29	0.3	1	0.4	97.9	5.9445	2.0915
2011	9	11	3	5	29	0.3	1	0.28	87.3	5.9445	1.4572
2011	9	11	3	15	29	0.3	1	0.29	93.3	5.9445	1.4915
2011	9	11	3	25	29	0.3	1	0.3	92.5	5.9445	1.5429
2011	9	11	3	35	29	0.3	1	0.27	99	5.9445	1.4058
2011	9	11	3	45	29	0.3	1	0.29	104.5	5.9251	1.4521
2011	9	11	3	55	29	0.3	1	0.32	88.3	5.9445	1.6972
2011	9	11	4	5	29	0.3	1	0.34	90	5.9251	1.7596
2011	9	11	4	15	29	0.3	1	0.26	99.6	5.9445	1.32
2011	9	11	4	25	29	0.3	1	0.3	97	5.9445	1.5429
2011	9	11	4	35	29	0.3	1	0.34	91.7	5.9445	1.7829
2011	9	11	4	45	29	0.3	1	0.31	87	5.9251	1.6229
2011	9	11	4	55	29	0.3	1	0.33	92.3	5.9251	1.7083
2011	9	11	5	5	29	0.3	1	0.27	93.5	5.9251	1.4008
2011	9	11	5	15	29	0.3	1	0.29	84.7	5.9251	1.4863

Blackrock Return (0208)

Year	Month	Day	Hour	Minute	Second	CellBegin	CellEnd	Speed	Direction	Area	Flow
2011	9	11	5	25	29	0.3	1	0.29	100.5	5.9251	1.4692
2011	9	11	5	35	29	0.3	1	0.26	81.4	5.9251	1.3496
2011	9	11	5	45	29	0.3	1	0.38	83.1	5.9251	1.9646
2011	9	11	5	55	29	0.3	1	0.32	72.3	5.9251	1.6059
2011	9	11	6	5	29	0.3	1	0.39	92.4	5.9251	2.0159
2011	9	11	6	15	29	0.3	1	0.27	88.6	5.9251	1.4179
2011	9	11	6	25	29	0.3	1	0.26	82.8	5.9251	1.3496
2011	9	11	6	35	29	0.3	1	0.33	88.3	5.9251	1.7425
2011	9	11	6	45	29	0.3	1	0.32	90.6	5.9251	1.6571
2011	9	11	6	55	29	0.3	1	0.31	91.8	5.9251	1.6229
2011	9	11	7	5	29	0.3	1	0.28	96.7	5.9251	1.4521
2011	9	11	7	15	29	0.3	1	0.32	93	5.9251	1.6571
2011	9	11	7	25	29	0.3	1	0.3	102.5	5.9251	1.5375
2011	9	11	7	35	29	0.3	1	0.34	95.5	5.9251	1.7767
2011	9	11	7	45	29	0.3	1	0.31	88.2	5.9251	1.6229
2011	9	11	7	55	29	0.3	1	0.31	101.1	5.9251	1.5717
2011	9	11	8	5	29	0.3	1	0.33	90	5.9251	1.7084
2011	9	11	8	15	29	0.3	1	0.25	93	5.9251	1.2984
2011	9	11	8	25	29	0.3	1	0.3	90	5.9251	1.5375
2011	9	11	8	35	29	0.3	1	0.3	96.2	5.9251	1.5717
2011	9	11	8	45	29	0.3	1	0.3	91.3	5.9251	1.5375
2011	9	11	8	55	29	0.3	1	0.35	90.5	5.9445	1.8344
2011	9	11	9	5	29	0.3	1	0.3	76.3	5.9251	1.5375
2011	9	11	9	15	29	0.3	1	0.38	84.5	5.9251	1.9475
2011	9	11	9	25	29	0.3	1	0.29	93.9	5.9445	1.5258
2011	9	11	9	35	29	0.3	1	0.29	100.3	5.9445	1.5086
2011	9	11	9	45	29	0.3	1	0.34	92.8	5.9445	1.7658
2011	9	11	9	55	29	0.3	1	0.29	86.8	5.9445	1.5257
2011	9	11	10	5	29	0.3	1	0.34	81.8	5.9445	1.7829
2011	9	11	10	15	29	0.3	1	0.28	97.4	5.9445	1.4572
2011	9	11	10	25	29	0.3	1	0.31	84	5.9445	1.6286
2011	9	11	10	35	29	0.3	1	0.37	94.1	5.9445	1.9029
2011	9	11	10	45	29	0.3	1	0.23	88.4	5.9445	1.2
2011	9	11	10	55	29	0.3	1	0.31	80.9	5.9445	1.6114
2011	9	11	11	5	29	0.3	1	0.33	90	5.9445	1.7486
2011	9	11	11	15	29	0.3	1	0.34	91.7	5.9445	1.7829
2011	9	11	11	25	29	0.3	1	0.29	86.1	5.9445	1.5257
2011	9	11	11	35	29	0.3	1	0.25	92.3	5.9445	1.2857
2011	9	11	11	45	29	0.3	1	0.35	79.7	5.9445	1.8
2011	9	11	11	55	29	0.3	1	0.34	76.5	5.9445	1.7143
2011	9	11	12	5	29	0.3	1	0.35	90.5	5.9445	1.8514
2011	9	11	12	15	29	0.3	1	0.28	83.3	5.9445	1.4571
2011	9	11	12	25	29	0.3	1	0.29	85.5	5.9445	1.5085
2011	9	11	12	35	29	0.3	1	0.3	83.1	5.9445	1.56
2011	9	11	12	45	29	0.3	1	0.27	85.1	5.9445	1.4057
2011	9	11	12	55	29	0.3	1	0.27	90	5.9445	1.4228

Blackrock Return (0208)

Year	Month	Day	Hour	Minute	Second	CellBegin	CellEnd	Speed	Direction	Area	Flow
2011	9	11	13	5	29	0.3	1	0.32	80.4	5.9445	1.6285
2011	9	11	13	15	29	0.3	1	0.35	84.6	5.9445	1.8171
2011	9	11	13	25	29	0.3	1	0.35	87.3	5.9445	1.8171
2011	9	11	13	35	29	0.3	1	0.25	90.7	5.9445	1.3199
2011	9	11	13	45	29	0.3	1	0.37	79.3	5.9445	1.9028
2011	9	11	13	55	29	0.3	1	0.3	96.9	5.9445	1.5599
2011	9	11	14	5	29	0.3	1	0.32	87.6	5.9445	1.6628
2011	9	11	14	15	29	0.3	1	0.27	80.3	5.9445	1.4057
2011	9	11	14	25	29	0.3	1	0.29	83.5	5.9445	1.5085
2011	9	11	14	35	29	0.3	1	0.31	89.4	5.9445	1.6457
2011	9	11	14	45	29	0.3	1	0.32	67.9	5.9251	1.5545
2011	9	11	14	55	29	0.3	1	0.29	77.7	5.9445	1.4914
2011	9	11	15	5	29	0.3	1	0.31	83.9	5.9445	1.6114
2011	9	11	15	15	29	0.3	1	0.35	88.4	5.9445	1.8171
2011	9	11	15	25	29	0.3	1	0.34	74.2	5.9445	1.6971
2011	9	11	15	35	29	0.3	1	0.34	88.9	5.9445	1.7828
2011	9	11	15	45	29	0.3	1	0.25	71.6	5.9445	1.2342
2011	9	11	15	55	29	0.3	1	0.38	82.5	5.9445	1.9542
2011	9	11	16	5	29	0.3	1	0.32	81	5.9445	1.6285
2011	9	11	16	15	29	0.3	1	0.27	81.7	5.9251	1.4007
2011	9	11	16	25	29	0.3	1	0.33	87.7	5.9445	1.6971
2011	9	11	16	35	29	0.3	1	0.38	70.3	5.9445	1.8685
2011	9	11	16	45	29	0.3	1	0.31	68.5	5.9251	1.5203
2011	9	11	16	55	29	0.3	1	0.34	72.3	5.9251	1.7082
2011	9	11	17	5	29	0.3	1	0.33	79.1	5.9251	1.6911
2011	9	11	17	15	29	0.3	1	0.4	74.1	5.9445	1.9885
2011	9	11	17	25	29	0.3	1	0.31	78.3	5.9251	1.5715
2011	9	11	17	35	29	0.3	1	0.32	77	5.9251	1.6228
2011	9	11	17	45	29	0.3	1	0.35	61	5.9251	1.5716
2011	9	11	17	55	29	0.3	1	0.34	68.6	5.9251	1.657
2011	9	11	18	5	29	0.3	1	0.29	91.3	5.9445	1.5257
2011	9	11	18	15	29	0.3	1	0.33	78	5.9251	1.6911
2011	9	11	18	25	29	0.3	1	0.32	74.5	5.9251	1.6057
2011	9	11	18	35	29	0.3	1	0.31	77	5.9251	1.5545
2011	9	11	18	45	29	0.3	1	0.33	75.8	5.9251	1.6911
2011	9	11	18	55	29	0.3	1	0.28	75.6	5.9251	1.4007
2011	9	11	19	5	29	0.3	1	0.25	75.8	5.9251	1.2812
2011	9	11	19	15	29	0.3	1	0.33	83.1	5.9251	1.6912
2011	9	11	19	25	29	0.3	1	0.31	89.4	5.9251	1.6399
2011	9	11	19	35	29	0.3	1	0.36	77.8	5.9251	1.8107
2011	9	11	19	45	29	0.3	1	0.29	83.6	5.9251	1.5203
2011	9	11	19	55	29	0.3	1	0.35	85.1	5.9251	1.7937
2011	9	11	20	5	29	0.3	1	0.28	100.7	5.9251	1.452
2011	9	11	20	15	29	0.3	1	0.31	90	5.9251	1.6399
2011	9	11	20	25	29	0.3	1	0.27	98.4	5.9251	1.3837
2011	9	11	20	35	29	0.3	1	0.26	97.2	5.9251	1.3495

Blackrock Return (0208)

Year	Month	Day	Hour	Minute	Second	CellBegin	CellEnd	Speed	Direction	Area	Flow
2011	9	11	20	45	29	0.3	1	0.32	98.8	5.9251	1.657
2011	9	11	20	55	29	0.3	1	0.3	86.9	5.9251	1.5716
2011	9	11	21	5	29	0.3	1	0.33	88.3	5.9251	1.7254
2011	9	11	21	15	29	0.3	1	0.35	104.3	5.9251	1.7425
2011	9	11	21	25	29	0.3	1	0.27	101.9	5.9251	1.3837
2011	9	11	21	35	29	0.3	1	0.28	90	5.9251	1.4691
2011	9	11	21	45	29	0.3	1	0.28	100.1	5.9251	1.435
2011	9	11	21	55	29	0.3	1	0.37	84.4	5.9251	1.9133
2011	9	11	22	5	29	0.3	1	0.32	90	5.9445	1.6972
2011	9	11	22	15	29	0.3	1	0.34	96.6	5.9445	1.7658
2011	9	11	22	25	29	0.3	1	0.32	91.7	5.9445	1.6972
2011	9	11	22	35	29	0.3	1	0.36	109.6	5.9445	1.7829
2011	9	11	22	45	29	0.3	1	0.25	96.8	5.9445	1.3029
2011	9	11	22	55	29	0.3	1	0.37	98.8	5.9445	1.8858
2011	9	11	23	5	29	0.3	1	0.27	99.8	5.9445	1.3886
2011	9	11	23	15	29	0.3	1	0.31	93.1	5.9445	1.5943
2011	9	11	23	25	29	0.3	1	0.3	82.4	5.9445	1.5429
2011	9	11	23	35	29	0.3	1	0.26	98	5.9445	1.3372
2011	9	11	23	45	29	0.3	1	0.29	103.6	5.9445	1.4915
2011	9	11	23	55	29	0.3	1	0.29	95.3	5.9445	1.4915
2011	9	12	0	5	29	0.3	1	0.34	90	5.9445	1.7829
2011	9	12	0	15	29	0.3	1	0.31	88.8	5.9445	1.5944
2011	9	12	0	25	29	0.3	1	0.28	90	5.9445	1.4743
2011	9	12	0	35	29	0.3	1	0.31	104	5.9445	1.5772
2011	9	12	0	45	29	0.3	1	0.3	90	5.9445	1.5429
2011	9	12	0	55	29	0.3	1	0.37	109.4	5.9445	1.8001
2011	9	12	1	5	29	0.3	1	0.34	97.1	5.9445	1.7829
2011	9	12	1	15	29	0.3	1	0.26	91.5	5.9445	1.3372
2011	9	12	1	25	29	0.3	1	0.26	109.1	5.9445	1.2858
2011	9	12	1	35	29	0.3	1	0.32	98.3	5.9445	1.6458
2011	9	12	1	45	29	0.3	1	0.34	98.8	5.9445	1.7658
2011	9	12	1	55	29	0.3	1	0.27	96.3	5.9445	1.3886
2011	9	12	2	5	29	0.3	1	0.36	95.7	5.9445	1.8858
2011	9	12	2	15	29	0.3	1	0.32	98.3	5.9445	1.6458
2011	9	12	2	25	29	0.3	1	0.36	104.7	5.9445	1.8344
2011	9	12	2	35	29	0.3	1	0.3	103.3	5.9445	1.5258
2011	9	12	2	45	29	0.3	1	0.37	102.2	5.9445	1.903
2011	9	12	2	55	29	0.3	1	0.27	97	5.9445	1.3887
2011	9	12	3	5	29	0.3	1	0.32	108.6	5.9445	1.5772
2011	9	12	3	15	29	0.3	1	0.25	82.6	5.9445	1.3201
2011	9	12	3	25	29	0.3	1	0.32	91.2	5.9445	1.6458
2011	9	12	3	35	29	0.3	1	0.28	93.4	5.9445	1.4401
2011	9	12	3	45	29	0.3	1	0.26	101	5.9445	1.3201
2011	9	12	3	55	29	0.3	1	0.24	95.4	5.9445	1.2687
2011	9	12	4	5	29	0.3	1	0.32	95.2	5.9445	1.6801
2011	9	12	4	15	29	0.3	1	0.3	91.3	5.9445	1.5601

Blackrock Return (0208)

Year	Month	Day	Hour	Minute	Second	CellBegin	CellEnd	Speed	Direction	Area	Flow
2011	9	12	4	25	29	0.3	1	0.36	111.7	5.9638	1.772
2011	9	12	4	35	29	0.3	1	0.36	84.7	5.9638	1.858
2011	9	12	4	45	29	0.3	1	0.29	96.6	5.9445	1.4915
2011	9	12	4	55	29	0.3	1	0.29	78.4	5.9445	1.5087
2011	9	12	5	5	29	0.3	1	0.33	87.2	5.9445	1.7316
2011	9	12	5	15	29	0.3	1	0.3	90.6	5.9638	1.5484
2011	9	12	5	25	29	0.3	1	0.31	89.4	5.9638	1.6344
2011	9	12	5	35	29	0.3	1	0.32	88.8	5.9638	1.7032
2011	9	12	5	45	29	0.3	1	0.32	98.3	5.9638	1.6516
2011	9	12	5	55	29	0.3	1	0.31	92.5	5.9638	1.6
2011	9	12	6	5	29	0.3	1	0.29	90.7	5.9638	1.4968
2011	9	12	6	15	29	0.3	1	0.29	82.8	5.9638	1.4968
2011	9	12	6	25	29	0.3	1	0.28	101.4	5.9638	1.4452
2011	9	12	6	35	29	0.3	1	0.29	104.3	5.9638	1.4796
2011	9	12	6	45	29	0.3	1	0.36	96.7	5.9832	1.8991
2011	9	12	6	55	29	0.3	1	0.35	90.5	5.9832	1.8646
2011	9	12	7	5	29	0.3	1	0.37	100.2	5.9832	1.9164
2011	9	12	7	15	29	0.3	1	0.35	87.3	5.9832	1.8646
2011	9	12	7	25	29	0.3	1	0.28	105.7	5.9832	1.4157
2011	9	12	7	35	29	0.3	1	0.33	103.6	5.9832	1.7092
2011	9	12	7	45	29	0.3	1	0.29	103.2	5.9832	1.4675
2011	9	12	7	55	29	0.3	1	0.24	92.4	5.9832	1.2603
2011	9	12	8	5	29	0.3	1	0.26	100.3	5.9832	1.3294
2011	9	12	8	15	29	0.3	1	0.29	96.6	5.9832	1.502
2011	9	12	8	25	29	0.3	1	0.3	99.6	5.9832	1.5365
2011	9	12	8	35	29	0.3	1	0.38	100.3	5.9832	1.9854
2011	9	12	8	45	29	0.3	1	0.31	104.6	5.9832	1.5883
2011	9	12	8	55	29	0.3	1	0.41	92.3	5.9638	2.1506
2011	9	12	9	5	29	0.3	1	0.35	96.4	5.9638	1.8409
2011	9	12	9	15	29	0.3	1	0.33	103.9	5.9638	1.6688
2011	9	12	9	25	29	0.3	1	0.34	99.6	5.9832	1.7437
2011	9	12	9	35	29	0.3	1	0.31	98.5	6.0025	1.6285
2011	9	12	9	45	29	0.3	1	0.33	98.5	5.9832	1.7264
2011	9	12	9	55	29	0.3	1	0.36	96.7	6.0025	1.9056
2011	9	12	10	5	29	0.3	1	0.28	103.5	5.9832	1.4329
2011	9	12	10	15	29	0.3	1	0.33	100.8	5.9832	1.7264
2011	9	12	10	25	29	0.3	1	0.31	84.6	5.9638	1.6343
2011	9	12	10	35	29	0.3	1	0.36	90	5.9638	1.9096
2011	9	12	10	45	29	0.3	1	0.33	92.9	5.9638	1.7203
2011	9	12	10	55	29	0.3	1	0.33	90.6	5.9638	1.7547
2011	9	12	11	5	29	0.3	1	0.29	81.5	5.9638	1.4967
2011	9	12	11	15	29	0.3	1	0.32	78.3	5.9638	1.6687
2011	9	12	11	25	29	0.3	1	0.3	72.9	5.9638	1.5139
2011	9	12	11	35	29	0.3	1	0.33	87.1	5.9638	1.7203
2011	9	12	11	45	29	0.3	1	0.33	90	5.9638	1.7547
2011	9	12	11	55	29	0.3	1	0.31	94.9	5.9638	1.617

Blackrock Return (0208)

Year	Month	Day	Hour	Minute	Second	CellBegin	CellEnd	Speed	Direction	Area	Flow
2011	9	12	12	5	29	0.3	1	0.32	86.4	5.9638	1.6514
2011	9	12	12	15	29	0.3	1	0.36	77.4	5.9638	1.8407
2011	9	12	12	25	29	0.3	1	0.3	76.1	5.9638	1.531
2011	9	12	12	35	29	0.3	1	0.28	82	5.9638	1.4622
2011	9	12	12	45	29	0.3	1	0.3	79.8	5.9638	1.531
2011	9	12	12	55	29	0.3	1	0.35	84.6	5.9638	1.8062
2011	9	12	13	5	29	0.3	1	0.36	74.1	5.9638	1.8062
2011	9	12	13	15	29	0.3	1	0.32	77.4	5.9638	1.617
2011	9	12	13	25	29	0.3	1	0.35	71.7	5.9638	1.7202
2011	9	12	13	35	29	0.3	1	0.36	78.6	5.9638	1.875
2011	9	12	13	45	29	0.3	1	0.28	69.8	5.9638	1.3589
2011	9	12	13	55	29	0.3	1	0.37	69.5	5.9638	1.8405
2011	9	12	14	5	29	0.3	1	0.33	74.8	5.9638	1.6513
2011	9	12	14	15	29	0.3	1	0.34	76.2	5.9638	1.7545
2011	9	12	14	25	29	0.3	1	0.37	76.3	5.9638	1.9093
2011	9	12	14	35	29	0.3	1	0.33	79.6	5.9638	1.6857
2011	9	12	14	45	29	0.3	1	0.27	80.3	5.9638	1.4105
2011	9	12	14	55	29	0.3	1	0.33	73.7	5.9638	1.6513
2011	9	12	15	5	29	0.3	1	0.4	76.2	5.9638	2.0297
2011	9	12	15	15	29	0.3	1	0.31	72.3	5.9638	1.5653
2011	9	12	15	25	29	0.3	1	0.23	84.3	5.9638	1.2041
2011	9	12	15	35	29	0.3	1	0.32	60	5.9638	1.4621
2011	9	12	15	45	29	0.3	1	0.37	69	5.9638	1.7889
2011	9	12	15	55	29	0.3	1	0.33	84.8	5.9638	1.7029
2011	9	12	16	5	29	0.3	1	0.3	66.5	5.9638	1.4621
2011	9	12	16	15	29	0.3	1	0.34	67.4	5.9638	1.6513
2011	9	12	16	25	29	0.3	1	0.35	62	5.9445	1.6112
2011	9	12	16	35	29	0.3	1	0.37	53.6	5.9445	1.5598
2011	9	12	16	45	29	0.3	1	0.29	58.5	5.9445	1.2856
2011	9	12	16	55	29	0.3	1	0.33	52.6	5.9445	1.3884
2011	9	12	17	5	29	0.3	1	0.29	64.6	5.9445	1.3713
2011	9	12	17	15	29	0.3	1	0.38	67.4	5.9445	1.8512
2011	9	12	17	25	29	0.3	1	0.39	59.1	5.9445	1.7484
2011	9	12	17	35	29	0.3	1	0.33	63.9	5.9445	1.5427
2011	9	12	17	45	29	0.3	1	0.37	68.5	5.9445	1.7827
2011	9	12	17	55	29	0.3	1	0.28	68.8	5.9251	1.3665
2011	9	12	18	5	29	0.3	1	0.31	63.2	5.9251	1.4178
2011	9	12	18	15	29	0.3	1	0.26	70.9	5.9251	1.2811
2011	9	12	18	25	29	0.3	1	0.33	78.5	5.9251	1.674
2011	9	12	18	35	29	0.3	1	0.32	87.1	5.9251	1.674
2011	9	12	18	45	29	0.3	1	0.34	78.3	5.9057	1.7192
2011	9	12	18	55	29	0.3	1	0.31	77	5.9251	1.5544
2011	9	12	19	5	29	0.3	1	0.3	71.6	5.9057	1.4809
2011	9	12	19	15	29	0.3	1	0.32	94.1	5.9057	1.6511
2011	9	12	19	25	29	0.3	1	0.29	99.1	5.9057	1.4809
2011	9	12	19	35	29	0.3	1	0.24	84.5	5.9057	1.2426

Blackrock Return (0208)

Year	Month	Day	Hour	Minute	Second	CellBegin	CellEnd	Speed	Direction	Area	Flow
2011	9	12	19	45	29	0.3	1	0.27	101	5.9057	1.3958
2011	9	12	19	55	29	0.3	1	0.31	91.2	5.9057	1.6001
2011	9	12	20	5	29	0.3	1	0.29	97.1	5.9057	1.4979
2011	9	12	20	15	29	0.3	1	0.33	79.2	5.9057	1.7022
2011	9	12	20	25	29	0.3	1	0.27	87.2	5.9057	1.4128
2011	9	12	20	35	29	0.3	1	0.28	97.9	5.9057	1.4639
2011	9	12	20	45	29	0.3	1	0.27	94.2	5.9057	1.3788
2011	9	12	20	55	29	0.3	1	0.31	87	5.9057	1.6171
2011	9	12	21	5	29	0.3	1	0.3	92.5	5.9057	1.5661
2011	9	12	21	15	29	0.3	1	0.38	91	5.9057	1.9576
2011	9	12	21	25	29	0.3	1	0.31	83.9	5.9057	1.5831
2011	9	12	21	35	29	0.3	1	0.27	99.9	5.9057	1.3618
2011	9	12	21	45	29	0.3	1	0.25	90.8	5.9057	1.2937
2011	9	12	21	55	29	0.3	1	0.21	95.4	5.9057	1.0894
2011	9	12	22	5	29	0.3	1	0.27	86.5	5.9057	1.3958
2011	9	12	22	15	29	0.3	1	0.3	94.4	5.9057	1.5661
2011	9	12	22	25	29	0.3	1	0.31	91.2	5.9057	1.6171
2011	9	12	22	35	29	0.3	1	0.38	99.5	5.9057	1.9406
2011	9	12	22	45	29	0.3	1	0.34	107.7	5.9057	1.7023
2011	9	12	22	55	29	0.3	1	0.3	92.5	5.9057	1.5661
2011	9	12	23	5	29	0.3	1	0.24	97.9	5.9057	1.2256
2011	9	12	23	15	29	0.3	1	0.29	94.6	5.9057	1.481
2011	9	12	23	25	29	0.3	1	0.4	98.5	5.9057	2.0427
2011	9	12	23	35	29	0.3	1	0.29	100.9	5.9057	1.498
2011	9	12	23	45	29	0.3	1	0.32	92.4	5.9057	1.6512
2011	9	12	23	55	29	0.3	1	0.27	97	5.9057	1.3788
2011	9	13	0	5	29	0.3	1	0.3	110	5.9057	1.4469
2011	9	13	0	15	29	0.3	1	0.36	104.8	5.9057	1.8044
2011	9	13	0	25	29	0.3	1	0.31	89.4	5.9057	1.6001
2011	9	13	0	35	29	0.3	1	0.28	91.3	5.9057	1.4469
2011	9	13	0	45	29	0.3	1	0.3	96.8	5.9057	1.5661
2011	9	13	0	55	29	0.3	1	0.29	89.4	5.9057	1.515
2011	9	13	1	5	29	0.3	1	0.32	87	5.9057	1.6512
2011	9	13	1	15	29	0.3	1	0.31	100.4	5.9057	1.5831
2011	9	13	1	25	29	0.3	1	0.32	103.7	5.9057	1.6001
2011	9	13	1	35	29	0.3	1	0.31	99.9	5.9057	1.5661
2011	9	13	1	45	29	0.3	1	0.25	99	5.9057	1.2937
2011	9	13	1	55	29	0.3	1	0.32	87.7	5.9057	1.6682
2011	9	13	2	5	29	0.3	1	0.3	96.8	5.9057	1.5661
2011	9	13	2	15	29	0.3	1	0.38	88.5	5.9057	1.9747
2011	9	13	2	25	29	0.3	1	0.33	93.4	5.9057	1.7193
2011	9	13	2	35	29	0.3	1	0.29	99.8	5.9057	1.481
2011	9	13	2	45	29	0.3	1	0.25	104.6	5.9057	1.2427
2011	9	13	2	55	29	0.3	1	0.25	98.5	5.9057	1.2597
2011	9	13	3	5	29	0.3	1	0.28	90	5.9057	1.4299
2011	9	13	3	15	29	0.3	1	0.31	115.2	5.9057	1.447

Blackrock Return (0208)

Year	Month	Day	Hour	Minute	Second	CellBegin	CellEnd	Speed	Direction	Area	Flow
2011	9	13	3	25	29	0.3	1	0.33	90	5.9057	1.7023
2011	9	13	3	35	29	0.3	1	0.36	84.8	5.9057	1.8555
2011	9	13	3	45	29	0.3	1	0.26	110.3	5.9057	1.2427
2011	9	13	3	55	29	0.3	1	0.3	90	5.9057	1.5491
2011	9	13	4	5	29	0.3	1	0.34	108.3	5.9057	1.6513
2011	9	13	4	15	29	0.3	1	0.22	90	5.9251	1.1446
2011	9	13	4	25	29	0.3	1	0.34	117.8	5.9057	1.5491
2011	9	13	4	35	29	0.3	1	0.33	91.1	5.9057	1.7194
2011	9	13	4	45	29	0.3	1	0.32	91.2	5.9057	1.6683
2011	9	13	4	55	29	0.3	1	0.28	86.6	5.9057	1.447
2011	9	13	5	5	29	0.3	1	0.29	106.6	5.9057	1.43
2011	9	13	5	15	29	0.3	1	0.27	110	5.9057	1.3108
2011	9	13	5	25	29	0.3	1	0.27	104.7	5.9057	1.3619
2011	9	13	5	35	29	0.3	1	0.26	112.7	5.9057	1.2597
2011	9	13	5	45	29	0.3	1	0.3	93.1	5.9057	1.5491
2011	9	13	5	55	29	0.3	1	0.32	101.8	5.9057	1.6343
2011	9	13	6	5	29	0.3	1	0.33	92.9	5.9057	1.6853
2011	9	13	6	15	29	0.3	1	0.3	87.5	5.9057	1.5492
2011	9	13	6	25	29	0.3	1	0.29	92.6	5.9057	1.4981
2011	9	13	6	35	29	0.3	1	0.23	88.4	5.9057	1.2087
2011	9	13	6	45	29	0.3	1	0.39	97.8	5.9057	1.9918
2011	9	13	6	55	29	0.3	1	0.31	93.7	5.9057	1.6002
2011	9	13	7	5	29	0.3	1	0.25	108.2	5.9057	1.2427
2011	9	13	7	15	29	0.3	1	0.28	97.4	5.9057	1.447
2011	9	13	7	25	29	0.3	1	0.23	86.8	5.9057	1.2087
2011	9	13	7	35	29	0.3	1	0.29	105.6	5.9057	1.4641
2011	9	13	7	45	29	0.3	1	0.34	93.9	5.9057	1.7535
2011	9	13	7	55	29	0.3	1	0.32	106.6	5.9057	1.6003
2011	9	13	8	5	29	0.3	1	0.34	96.1	5.9057	1.7535
2011	9	13	8	15	29	0.3	1	0.31	100.8	5.9057	1.6003
2011	9	13	8	25	29	0.3	1	0.27	92.8	5.9057	1.413
2011	9	13	8	35	29	0.3	1	0.26	112.3	5.9057	1.2427
2011	9	13	8	45	29	0.3	1	0.28	92.7	5.9057	1.4641
2011	9	13	8	55	29	0.3	1	0.27	97	5.9057	1.396
2011	9	13	9	5	29	0.3	1	0.29	108.4	5.9057	1.43
2011	9	13	9	15	29	0.3	1	0.32	90.6	5.9057	1.6513
2011	9	13	9	25	29	0.3	1	0.27	97.5	5.9057	1.413
2011	9	13	9	35	29	0.3	1	0.31	90	5.9057	1.6002
2011	9	13	9	45	29	0.3	1	0.32	89.4	5.9057	1.6513
2011	9	13	9	55	29	0.3	1	0.27	107.6	5.9251	1.3496
2011	9	13	10	5	29	0.3	1	0.32	99.4	5.9057	1.6513
2011	9	13	10	15	29	0.3	1	0.3	93.8	5.9057	1.5491
2011	9	13	10	25	29	0.3	1	0.32	87.6	5.9057	1.6342
2011	9	13	10	35	29	0.3	1	0.32	93.5	5.9057	1.6512
2011	9	13	10	45	29	0.3	1	0.23	77.6	5.9057	1.1576
2011	9	13	10	55	29	0.3	1	0.23	95	5.9251	1.1787

Blackrock Return (0208)

Year	Month	Day	Hour	Minute	Second	CellBegin	CellEnd	Speed	Direction	Area	Flow
2011	9	13	11	5	29	0.3	1	0.34	85	5.9057	1.7533
2011	9	13	11	15	29	0.3	1	0.24	88.4	5.9251	1.247
2011	9	13	11	25	29	0.3	1	0.31	84.5	5.9251	1.5887
2011	9	13	11	35	29	0.3	1	0.3	88.1	5.9251	1.5545
2011	9	13	11	45	29	0.3	1	0.31	81.3	5.9251	1.5716
2011	9	13	11	55	29	0.3	1	0.25	63.1	5.9251	1.1787
2011	9	13	12	5	29	0.3	1	0.27	86.5	5.9251	1.4007
2011	9	13	12	15	29	0.3	1	0.26	90.7	5.9251	1.3324
2011	9	13	12	25	29	0.3	1	0.31	90.6	5.9057	1.583
2011	9	13	12	35	29	0.3	1	0.34	80.5	5.9251	1.7423
2011	9	13	12	45	29	0.3	1	0.24	88.4	5.9057	1.2426
2011	9	13	12	55	29	0.3	1	0.29	95.9	5.9057	1.4809
2011	9	13	13	5	29	0.3	1	0.29	73	5.9057	1.4468
2011	9	13	13	15	29	0.3	1	0.29	86.1	5.9057	1.4979
2011	9	13	13	25	29	0.3	1	0.37	64.8	5.9251	1.7423
2011	9	13	13	35	29	0.3	1	0.34	66.9	5.9251	1.6398
2011	9	13	13	45	29	0.3	1	0.24	57.8	5.9445	1.0628
2011	9	13	13	55	29	0.3	1	0.25	68.5	5.9251	1.2128
2011	9	13	14	5	29	0.3	1	0.29	69.7	5.9251	1.4348
2011	9	13	14	15	29	0.3	1	0.2	90	5.9251	1.059
2011	9	13	14	25	29	0.3	1	0.19	144.1	5.9251	0.5808
2011	9	13	14	35	29	0.3	1	0.16	118.7	5.9251	0.7174
2011	9	13	14	45	29	0.3	1	0.19	143.3	5.9251	0.5978
2011	9	13	14	55	29	0.3	1	0.16	116.6	5.9251	0.7516
2011	9	13	15	5	29	0.3	1	0.26	73.9	5.9251	1.2982
2011	9	13	15	15	29	0.3	1	0.39	66.7	5.9251	1.8618
2011	9	13	15	25	29	0.3	1	0.19	90	5.9251	0.9907
2011	9	13	15	35	29	0.3	1	0.26	73	5.9251	1.2811
2011	9	13	15	45	29	0.3	1	0.09	213.7	5.9251	-0.2733
2011	9	13	15	55	29	0.3	1	0.14	174.4	5.9251	0.0683
2011	9	13	16	5	29	0.3	1	0.22	69.9	5.9251	1.0761
2011	9	13	16	15	29	0.3	1	0.18	71.6	5.9251	0.8711
2011	9	13	16	25	29	0.3	1	0.13	91.5	5.9057	0.6638
2011	9	13	16	35	29	0.3	1	0.19	105	5.9057	0.9532
2011	9	13	16	45	29	0.3	1	0.2	194.3	5.9251	-0.2562
2011	9	13	16	55	29	0.3	1	0.18	147.8	5.9251	0.4953
2011	9	13	17	5	29	0.3	1	0.1	150.9	5.9057	0.2553
2011	9	13	17	15	29	0.3	1	0.14	195	5.9057	-0.1872
2011	9	13	17	25	29	0.3	1	0.18	183.1	5.9057	-0.0511
2011	9	13	17	35	29	0.3	1	0.15	175	5.9057	0.0681
2011	9	13	17	45	29	0.3	1	0.19	171	5.9057	0.1532
2011	9	13	17	55	29	0.3	1	0.2	186.7	5.9057	-0.1192
2011	9	13	18	5	29	0.3	1	0.18	163.9	5.9057	0.2553
2011	9	13	18	15	29	0.3	1	0.11	175	5.9057	0.0511
2011	9	13	18	25	29	0.3	1	0.07	144.8	5.9057	0.2043
2011	9	13	18	35	29	0.3	1	0.15	73.9	5.9057	0.766

Blackrock Return (0208)

Year	Month	Day	Hour	Minute	Second	CellBegin	CellEnd	Speed	Direction	Area	Flow
2011	9	13	18	45	29	0.3	1	0.31	69.4	5.9057	1.4979
2011	9	13	18	55	29	0.3	1	0.19	82.9	5.9057	0.9532
2011	9	13	19	5	29	0.3	1	0.23	143.3	5.9057	0.6979
2011	9	13	19	15	29	0.3	1	0.24	180	5.9057	0
2011	9	13	19	25	29	0.3	1	0.12	126.3	5.9057	0.5107
2011	9	13	19	35	29	0.3	1	0.22	105.3	5.9057	1.1235
2011	9	13	19	45	29	0.3	1	0.16	134.1	5.9057	0.5787
2011	9	13	19	55	29	0.3	1	0.19	160.9	5.9057	0.3234
2011	9	13	20	5	29	0.3	1	0.23	147.7	5.9057	0.6468
2011	9	13	20	15	29	0.3	1	0.11	174.8	5.9057	0.0511
2011	9	13	20	25	29	0.3	1	0.21	162.4	5.9057	0.3234
2011	9	13	20	35	29	0.3	1	0.29	67	5.9057	1.3618
2011	9	13	20	45	29	0.3	1	0.36	62	5.9057	1.6682
2011	9	13	20	55	29	0.3	1	0.31	84.6	5.9057	1.6171
2011	9	13	21	5	29	0.3	1	0.39	80.2	5.9057	1.9746
2011	9	13	21	15	29	0.3	1	0.34	83.4	5.9057	1.7533
2011	9	13	21	25	29	0.3	1	0.44	67.6	5.9057	2.1108
2011	9	13	21	35	29	0.3	1	0.33	74.6	5.9057	1.6682
2011	9	13	21	45	29	0.3	1	0.31	75.8	5.9057	1.549
2011	9	13	21	55	29	0.3	1	0.21	99.2	5.9057	1.0554
2011	9	13	22	5	29	0.3	1	0.18	102.5	5.9057	0.9192
2011	9	13	22	15	29	0.3	1	0.26	87.1	5.9057	1.3278
2011	9	13	22	25	29	0.3	1	0.31	90.6	5.9057	1.6001
2011	9	13	22	35	29	0.3	1	0.24	95.5	5.9057	1.2427
2011	9	13	22	45	29	0.3	1	0.27	78.8	5.9057	1.3788
2011	9	13	22	55	29	0.3	1	0.25	104.9	5.9057	1.2767
2011	9	13	23	5	29	0.3	1	0.3	100.7	5.9057	1.532
2011	9	13	23	15	29	0.3	1	0.21	111.3	5.9251	1.0079
2011	9	13	23	25	29	0.3	1	0.28	118.4	5.9057	1.2597
2011	9	13	23	35	29	0.3	1	0.26	106.1	5.9057	1.2937
2011	9	13	23	45	29	0.3	1	0.3	92.5	5.9057	1.532
2011	9	13	23	55	29	0.3	1	0.34	87.8	5.9057	1.7533
2011	9	14	0	5	29	0.3	1	0.29	102.9	5.9057	1.481
2011	9	14	0	15	29	0.3	1	0.29	86.1	5.9057	1.481
2011	9	14	0	25	29	0.3	1	0.28	98.2	5.9057	1.4129
2011	9	14	0	35	29	0.3	1	0.26	91.4	5.9057	1.3618
2011	9	14	0	45	29	0.3	1	0.27	92.1	5.9057	1.3959
2011	9	14	0	55	29	0.3	1	0.27	106.2	5.9057	1.3448
2011	9	14	1	5	29	0.3	1	0.37	101.7	5.9057	1.8895
2011	9	14	1	15	29	0.3	1	0.33	85.5	5.9057	1.7193
2011	9	14	1	25	29	0.3	1	0.3	104.8	5.9057	1.481
2011	9	14	1	35	29	0.3	1	0.32	108.4	5.9057	1.5831
2011	9	14	1	45	29	0.3	1	0.32	90.6	5.9057	1.6512
2011	9	14	1	55	29	0.3	1	0.28	98.2	5.9057	1.4129
2011	9	14	2	5	29	0.3	1	0.31	102.4	5.9057	1.5491
2011	9	14	2	15	29	0.3	1	0.25	104.9	5.9057	1.2767

Blackrock Return (0208)

Year	Month	Day	Hour	Minute	Second	CellBegin	CellEnd	Speed	Direction	Area	Flow
2011	9	14	2	25	29	0.3	1	0.29	103.1	5.9057	1.464
2011	9	14	2	35	29	0.3	1	0.25	103.1	5.9057	1.2427
2011	9	14	2	45	29	0.3	1	0.33	104.6	5.9057	1.6342
2011	9	14	2	55	29	0.3	1	0.31	88.2	5.9057	1.6002
2011	9	14	3	5	29	0.3	1	0.26	95.8	5.9057	1.3448
2011	9	14	3	15	29	0.3	1	0.27	93.5	5.9057	1.3959
2011	9	14	3	25	29	0.3	1	0.25	93.7	5.9057	1.3108
2011	9	14	3	35	29	0.3	1	0.23	82.6	5.9057	1.1746
2011	9	14	3	45	29	0.3	1	0.28	100.1	5.9057	1.43
2011	9	14	3	55	29	0.3	1	0.3	111.2	5.9057	1.447
2011	9	14	4	5	29	0.3	1	0.27	100.4	5.9057	1.3959
2011	9	14	4	15	29	0.3	1	0.23	95.8	5.9057	1.1746
2011	9	14	4	25	29	0.3	1	0.29	97	5.9057	1.5151
2011	9	14	4	35	29	0.3	1	0.28	82.5	5.9057	1.43
2011	9	14	4	45	29	0.3	1	0.26	80.7	5.9057	1.3449
2011	9	14	4	55	29	0.3	1	0.25	93.8	5.9057	1.2768
2011	9	14	5	5	29	0.3	1	0.32	99	5.9057	1.6172
2011	9	14	5	15	29	0.3	1	0.32	102.6	5.9057	1.6002
2011	9	14	5	25	29	0.3	1	0.23	105.6	5.9057	1.1576
2011	9	14	5	35	29	0.3	1	0.36	106.1	5.9057	1.7705
2011	9	14	5	45	29	0.3	1	0.31	99.9	5.9057	1.5662
2011	9	14	5	55	29	0.3	1	0.28	105.7	5.9057	1.3959
2011	9	14	6	5	29	0.3	1	0.3	103.3	5.9057	1.5151
2011	9	14	6	15	29	0.3	1	0.28	94.1	5.9057	1.43
2011	9	14	6	25	29	0.3	1	0.21	105.6	5.9057	1.0385
2011	9	14	6	35	29	0.3	1	0.24	91.5	5.9057	1.2598
2011	9	14	6	45	29	0.3	1	0.29	88	5.9057	1.4811
2011	9	14	6	55	29	0.3	1	0.28	83.9	5.9057	1.43
2011	9	14	7	5	29	0.3	1	0.28	94	5.9057	1.447
2011	9	14	7	15	29	0.3	1	0.2	90	5.9057	1.0555
2011	9	14	7	25	29	0.3	1	0.3	96.3	5.9057	1.5492
2011	9	14	7	35	29	0.3	1	0.3	91.9	5.9057	1.5322
2011	9	14	7	45	29	0.3	1	0.34	95	5.9057	1.7535
2011	9	14	7	55	29	0.3	1	0.31	86.4	5.9057	1.6173
2011	9	14	8	5	29	0.3	1	0.29	108.2	5.9057	1.4471
2011	9	14	8	15	29	0.3	1	0.25	91.5	5.8864	1.2893
2011	9	14	8	25	29	0.3	1	0.27	81.7	5.8864	1.3911
2011	9	14	8	35	29	0.3	1	0.24	95.4	5.9057	1.2598
2011	9	14	8	45	29	0.3	1	0.25	99.2	5.9057	1.2598
2011	9	14	8	55	29	0.3	1	0.28	86.7	5.9057	1.4641
2011	9	14	9	5	29	0.3	1	0.27	94.1	5.8864	1.408
2011	9	14	9	15	29	0.3	1	0.29	115.7	5.8864	1.3741
2011	9	14	9	25	29	0.3	1	0.29	87.4	5.9057	1.4981
2011	9	14	9	35	29	0.3	1	0.32	95.9	5.9057	1.6513
2011	9	14	9	45	29	0.3	1	0.26	100.2	5.9057	1.3278
2011	9	14	9	55	29	0.3	1	0.27	105.1	5.9057	1.3278

Blackrock Return (0208)

Year	Month	Day	Hour	Minute	Second	CellBegin	CellEnd	Speed	Direction	Area	Flow
2011	9	14	10	5	29	0.3	1	0.25	79.6	5.9057	1.2938
2011	9	14	10	15	29	0.3	1	0.29	100.4	5.9057	1.481
2011	9	14	10	25	29	0.3	1	0.25	90	5.9057	1.2768
2011	9	14	10	35	29	0.3	1	0.28	98.2	5.9057	1.4129
2011	9	14	10	45	29	0.3	1	0.28	84.6	5.9057	1.4299
2011	9	14	10	55	29	0.3	1	0.27	92.1	5.9057	1.3959
2011	9	14	11	5	29	0.3	1	0.25	93.8	5.9057	1.2767
2011	9	14	11	15	29	0.3	1	0.32	93	5.9057	1.6342
2011	9	14	11	25	29	0.3	1	0.34	87.2	5.9057	1.7533
2011	9	14	11	35	29	0.3	1	0.2	87.1	5.9057	1.0214
2011	9	14	11	45	29	0.3	1	0.26	86.3	5.9057	1.3278
2011	9	14	11	55	29	0.3	1	0.27	82.3	5.9057	1.3788
2011	9	14	12	5	29	0.3	1	0.33	89.4	5.9057	1.7193
2011	9	14	12	15	29	0.3	1	0.27	69.6	5.9057	1.3277
2011	9	14	12	25	29	0.3	1	0.33	90	5.9057	1.7192
2011	9	14	12	35	29	0.3	1	0.33	92.9	5.9057	1.6852
2011	9	14	12	45	29	0.3	1	0.34	78.4	5.9057	1.7362
2011	9	14	12	55	29	0.3	1	0.29	71.6	5.9057	1.4298
2011	9	14	13	5	29	0.3	1	0.33	78	5.9251	1.6911
2011	9	14	13	15	29	0.3	1	0.3	79.2	5.9251	1.5203
2011	9	14	13	25	29	0.3	1	0.29	90	5.9251	1.5203
2011	9	14	13	35	29	0.3	1	0.28	84	5.9445	1.457
2011	9	14	13	45	29	0.3	1	0.3	83	5.9445	1.5427
2011	9	14	13	55	29	0.3	1	0.28	75.2	5.9445	1.4227
2011	9	14	14	5	29	0.3	1	0.3	77.9	5.9445	1.5256
2011	9	14	14	15	29	0.3	1	0.34	83.8	5.9445	1.7484
2011	9	14	14	25	29	0.3	1	0.26	68.9	5.9445	1.2856
2011	9	14	14	35	29	0.3	1	0.23	77.6	5.9445	1.1656
2011	9	14	14	45	29	0.3	1	0.26	65	5.9445	1.2513
2011	9	14	14	55	29	0.3	1	0.34	83.4	5.9638	1.7717
2011	9	14	15	5	29	0.3	1	0.35	73.8	5.9638	1.7717
2011	9	14	15	15	29	0.3	1	0.35	73.2	5.9638	1.7717
2011	9	14	15	25	29	0.3	1	0.33	83.8	5.9638	1.7373
2011	9	14	15	35	29	0.3	1	0.35	67.8	5.9638	1.6857
2011	9	14	15	45	29	0.3	1	0.24	73.8	5.9638	1.1869
2011	9	14	15	55	29	0.3	1	0.24	67.6	5.9638	1.1697
2011	9	14	16	5	29	0.3	1	0.31	85.7	5.9638	1.5997
2011	9	14	16	15	29	0.3	1	0.32	68.4	5.9638	1.5653
2011	9	14	16	25	29	0.3	1	0.3	68.4	5.9832	1.4844
2011	9	14	16	35	29	0.3	1	0.33	63.9	5.9638	1.5481
2011	9	14	16	45	29	0.3	1	0.28	63.7	5.9832	1.3291
2011	9	14	16	55	29	0.3	1	0.26	68.6	5.9832	1.2773
2011	9	14	17	5	29	0.3	1	0.28	62.8	5.9832	1.3118
2011	9	14	17	15	29	0.3	1	0.42	62.2	5.9832	1.9332
2011	9	14	17	25	29	0.3	1	0.4	69.5	5.9832	1.985
2011	9	14	17	35	29	0.3	1	0.41	59.9	5.9832	1.8469

Blackrock Return (0208)

Year	Month	Day	Hour	Minute	Second	CellBegin	CellEnd	Speed	Direction	Area	Flow
2011	9	14	17	45	29	0.3	1	0.3	77.2	5.9638	1.5137
2011	9	14	17	55	29	0.3	1	0.27	76.6	5.9638	1.3761
2011	9	14	18	5	29	0.3	1	0.3	64.3	5.9638	1.4277
2011	9	14	18	15	29	0.3	1	0.36	58.5	5.9638	1.5997
2011	9	14	18	25	29	0.3	1	0.35	57.7	5.9638	1.5481
2011	9	14	18	35	29	0.3	1	0.37	47.9	5.9638	1.4449
2011	9	14	18	45	29	0.3	1	0.5	30.3	5.9638	1.3245
2011	9	14	18	55	29	0.3	1	0.47	26.7	5.9832	1.122
2011	9	14	19	5	29	0.3	1	0.5	37.3	5.9832	1.6053
2011	9	14	19	15	29	0.3	1	0.47	32.3	5.9832	1.3119
2011	9	14	19	25	29	0.3	1	0.49	33.5	5.9832	1.4155
2011	9	14	19	35	29	0.3	1	0.52	32.3	5.9832	1.45
2011	9	14	19	45	29	0.3	1	0.52	28.7	5.9832	1.3119
2011	9	14	19	55	29	0.3	1	0.57	19.7	5.9832	1.0184
2011	9	14	20	5	29	0.3	1	0.76	21.4	5.9832	1.4673
2011	9	14	20	15	29	0.3	1	0.73	12.7	5.9832	0.8458
2011	9	14	20	25	29	0.3	1	0.75	25	5.9832	1.6744
2011	9	14	20	35	29	0.3	1	0.48	25.9	5.9832	1.1048
2011	9	14	20	45	29	0.3	1	0.44	34.9	5.9832	1.3119
2011	9	14	20	55	29	0.3	1	0.35	54.8	6.0025	1.5243
2011	9	14	21	5	29	0.3	1	0.4	63.4	6.0025	1.8708
2011	9	14	21	15	29	0.3	1	0.28	54.8	6.0025	1.2299
2011	9	14	21	25	29	0.3	1	0.31	55.8	6.0025	1.3511
2011	9	14	21	35	29	0.3	1	0.31	83.9	6.0025	1.6283
2011	9	14	21	45	29	0.3	1	0.33	84.8	6.0025	1.7149
2011	9	14	21	55	29	0.3	1	0.37	79.2	6.0025	1.9055
2011	9	14	22	5	29	0.3	1	0.26	71.3	6.0219	1.2863
2011	9	14	22	15	29	0.3	1	0.36	79.4	6.0219	1.8599
2011	9	14	22	25	29	0.3	1	0.32	98.9	6.0219	1.6687
2011	9	14	22	35	29	0.3	1	0.34	91.7	6.0219	1.7904
2011	9	14	22	45	29	0.3	1	0.33	90.6	6.0219	1.7556
2011	9	14	22	55	29	0.3	1	0.33	94	6.0412	1.7443
2011	9	14	23	5	29	0.3	1	0.31	94.2	6.0412	1.6571
2011	9	14	23	15	29	0.3	1	0.32	81.6	6.0219	1.6513
2011	9	14	23	25	29	0.3	1	0.22	104.4	6.0412	1.1512
2011	9	14	23	35	29	0.3	1	0.28	92	6.0412	1.4652
2011	9	14	23	45	29	0.3	1	0.36	90	6.0412	1.9013
2011	9	14	23	55	29	0.3	1	0.26	94.3	6.0606	1.4002
2011	9	15	0	5	29	0.3	1	0.28	77	6.0412	1.4303
2011	9	15	0	15	29	0.3	1	0.29	68.4	6.0606	1.4177
2011	9	15	0	25	29	0.3	1	0.24	83.8	6.0606	1.2952
2011	9	15	0	35	29	0.3	1	0.31	96.6	6.0606	1.6628
2011	9	15	0	45	29	0.3	1	0.3	88.1	6.0606	1.5928
2011	9	15	0	55	29	0.3	1	0.28	100.7	6.0606	1.4878
2011	9	15	1	5	29	0.3	1	0.34	93.9	6.0606	1.7853
2011	9	15	1	15	29	0.3	1	0.25	93	6.0606	1.3302

Blackrock Return (0208)

Year	Month	Day	Hour	Minute	Second	CellBegin	CellEnd	Speed	Direction	Area	Flow
2011	9	15	1	25	29	0.3	1	0.27	79.4	6.0606	1.4002
2011	9	15	1	35	29	0.3	1	0.33	94.5	6.0606	1.7678
2011	9	15	1	45	29	0.3	1	0.3	83.8	6.0606	1.6103
2011	9	15	1	55	29	0.3	1	0.32	90	6.0606	1.7153
2011	9	15	2	5	29	0.3	1	0.27	90	6.0606	1.4178
2011	9	15	2	15	29	0.3	1	0.32	104.2	6.0606	1.6628
2011	9	15	2	25	29	0.3	1	0.28	92	6.0606	1.5053
2011	9	15	2	35	29	0.3	1	0.29	97	6.08	1.5631
2011	9	15	2	45	29	0.3	1	0.25	95.3	6.0606	1.3302
2011	9	15	2	55	29	0.3	1	0.28	96	6.0606	1.5053
2011	9	15	3	5	29	0.3	1	0.27	98.4	6.0606	1.4178
2011	9	15	3	15	29	0.3	1	0.3	78.6	6.0606	1.5578
2011	9	15	3	25	29	0.3	1	0.29	80.8	6.08	1.5105
2011	9	15	3	35	29	0.3	1	0.34	83.8	6.0606	1.7853
2011	9	15	3	45	29	0.3	1	0.3	86.9	6.0606	1.6103
2011	9	15	3	55	29	0.3	1	0.3	86.3	6.0606	1.6103
2011	9	15	4	5	29	0.3	1	0.38	85	6.08	2.0198
2011	9	15	4	15	29	0.3	1	0.34	92.8	6.08	1.8266
2011	9	15	4	25	29	0.3	1	0.33	90	6.08	1.7739
2011	9	15	4	35	29	0.3	1	0.41	86.4	6.08	2.213
2011	9	15	4	45	29	0.3	1	0.32	98.8	6.08	1.7037
2011	9	15	4	55	29	0.3	1	0.32	101.8	6.08	1.6861
2011	9	15	5	5	29	0.3	1	0.31	96.7	6.08	1.651
2011	9	15	5	15	29	0.3	1	0.28	90.7	6.08	1.4929
2011	9	15	5	25	29	0.3	1	0.32	107.3	6.08	1.6334
2011	9	15	5	35	29	0.3	1	0.39	92.4	6.08	2.0725
2011	9	15	5	45	29	0.3	1	0.31	102.3	6.08	1.6159
2011	9	15	5	55	29	0.3	1	0.36	93.6	6.08	1.932
2011	9	15	6	5	29	0.3	1	0.39	100.3	6.08	2.0374
2011	9	15	6	15	29	0.3	1	0.29	97	6.08	1.5632
2011	9	15	6	25	29	0.3	1	0.31	102.3	6.0993	1.6214
2011	9	15	6	35	29	0.3	1	0.39	97.3	6.08	2.055
2011	9	15	6	45	29	0.3	1	0.38	95.5	6.08	2.0023
2011	9	15	6	55	29	0.3	1	0.34	77	6.08	1.7564
2011	9	15	7	5	29	0.3	1	0.31	87	6.08	1.6686
2011	9	15	7	15	29	0.3	1	0.34	90	6.08	1.8091
2011	9	15	7	25	29	0.3	1	0.32	79.5	6.08	1.7037
2011	9	15	7	35	29	0.3	1	0.39	96.2	6.08	2.0902
2011	9	15	7	45	29	0.3	1	0.35	83.5	6.08	1.8618
2011	9	15	7	55	29	0.3	1	0.3	96.8	6.08	1.6159
2011	9	15	8	5	29	0.3	1	0.31	79.7	6.08	1.651
2011	9	15	8	15	29	0.3	1	0.33	86.6	6.08	1.7564
2011	9	15	8	25	29	0.3	1	0.26	90.7	6.08	1.4051
2011	9	15	8	35	29	0.3	1	0.3	87.5	6.08	1.5808
2011	9	15	8	45	29	0.3	1	0.31	90	6.08	1.6335
2011	9	15	8	55	29	0.3	1	0.29	99	6.08	1.5457

Blackrock Return (0208)

Year	Month	Day	Hour	Minute	Second	CellBegin	CellEnd	Speed	Direction	Area	Flow
2011	9	15	9	5	29	0.3	1	0.35	101.4	6.08	1.8267
2011	9	15	9	15	29	0.3	1	0.31	94.8	6.0993	1.6743
2011	9	15	9	25	29	0.3	1	0.26	93.6	6.0993	1.3923
2011	9	15	9	35	29	0.3	1	0.31	90	6.0993	1.6567
2011	9	15	9	45	29	0.3	1	0.3	95.6	6.0993	1.6038
2011	9	15	9	55	29	0.3	1	0.33	97.9	6.0993	1.78
2011	9	15	10	5	29	0.3	1	0.29	88	6.0993	1.5333
2011	9	15	10	15	29	0.3	1	0.27	93.4	6.0993	1.4628
2011	9	15	10	25	29	0.3	1	0.33	97.9	6.0993	1.78
2011	9	15	10	35	29	0.3	1	0.35	93.8	6.0993	1.8505
2011	9	15	10	45	29	0.3	1	0.31	87.6	6.0993	1.6742
2011	9	15	10	55	29	0.3	1	0.3	93.2	6.0993	1.5861
2011	9	15	11	5	29	0.3	1	0.33	87.1	6.0993	1.7447
2011	9	15	11	15	29	0.3	1	0.34	87.3	6.0993	1.8504
2011	9	15	11	25	29	0.3	1	0.32	89.4	6.0993	1.7447
2011	9	15	11	35	29	0.3	1	0.34	90.6	6.0993	1.8328
2011	9	15	11	45	29	0.3	1	0.29	86.7	6.08	1.5455
2011	9	15	11	55	29	0.3	1	0.36	92.1	6.0993	1.9385
2011	9	15	12	5	29	0.3	1	0.3	84.3	6.08	1.5806
2011	9	15	12	15	29	0.3	1	0.3	76.6	6.08	1.5455
2011	9	15	12	25	29	0.3	1	0.33	88.3	6.08	1.7738
2011	9	15	12	35	29	0.3	1	0.33	83.8	6.08	1.7738
2011	9	15	12	45	29	0.3	1	0.34	87.3	6.0606	1.8377
2011	9	15	12	55	29	0.3	1	0.29	88.7	6.0606	1.5577
2011	9	15	13	5	29	0.3	1	0.33	74.1	6.0606	1.7152
2011	9	15	13	15	29	0.3	1	0.32	77.7	6.0412	1.6744
2011	9	15	13	25	29	0.3	1	0.37	81.9	6.0412	1.9535
2011	9	15	13	35	29	0.3	1	0.35	72.7	6.0412	1.7965
2011	9	15	13	45	29	0.3	1	0.35	89.5	6.0412	1.8837
2011	9	15	13	55	29	0.3	1	0.41	73.6	6.0412	2.0755
2011	9	15	14	5	29	0.3	1	0.31	66.2	6.0412	1.5
2011	9	15	14	15	29	0.3	1	0.38	78.6	6.0219	1.9815
2011	9	15	14	25	29	0.3	1	0.35	72.9	6.0219	1.7555
2011	9	15	14	35	29	0.3	1	0.35	78.6	6.0219	1.8076
2011	9	15	14	45	29	0.3	1	0.33	72.1	6.0219	1.6686
2011	9	15	14	55	29	0.3	1	0.32	69.7	6.0219	1.5991
2011	9	15	15	5	29	0.3	1	0.36	61.1	6.0219	1.6686
2011	9	15	15	15	29	0.3	1	0.36	74.3	6.0219	1.8598
2011	9	15	15	25	29	0.3	1	0.38	72.2	6.0219	1.8945
2011	9	15	15	35	29	0.3	1	0.32	66.9	6.0219	1.5469
2011	9	15	15	45	29	0.3	1	0.43	69.8	6.0219	2.1205
2011	9	15	15	55	29	0.3	1	0.33	58.8	6.0219	1.4948
2011	9	15	16	5	29	0.3	1	0.27	75.1	6.0219	1.3731
2011	9	15	16	15	29	0.3	1	0.34	69.4	6.0025	1.6628
2011	9	15	16	25	29	0.3	1	0.33	64.7	6.0219	1.5817
2011	9	15	16	35	29	0.3	1	0.34	76	6.0025	1.7321

Blackrock Return (0208)

Year	Month	Day	Hour	Minute	Second	CellBegin	CellEnd	Speed	Direction	Area	Flow
2011	9	15	16	45	29	0.3	1	0.35	52.3	6.0025	1.455
2011	9	15	16	55	29	0.3	1	0.36	51.7	6.0025	1.4896
2011	9	15	17	5	29	0.3	1	0.39	59.8	6.0025	1.7841
2011	9	15	17	15	29	0.3	1	0.37	56.6	6.0025	1.6282
2011	9	15	17	25	29	0.3	1	0.28	54.5	6.0025	1.2125
2011	9	15	17	35	29	0.3	1	0.2	41	6.0025	0.6928
2011	9	15	17	45	29	0.3	1	0.4	41.6	6.0025	1.3857
2011	9	15	17	55	29	0.3	1	0.39	52.2	6.0025	1.6282
2011	9	15	18	5	29	0.3	1	0.39	47.1	6.0025	1.4896
2011	9	15	18	15	29	0.3	1	0.35	59.9	6.0025	1.6109
2011	9	15	18	25	29	0.3	1	0.31	70.8	6.0025	1.5416
2011	9	15	18	35	29	0.3	1	0.36	59.7	6.0025	1.6629
2011	9	15	18	45	29	0.3	1	0.48	45	6.0025	1.7841
2011	9	15	18	55	29	0.3	1	0.37	53.3	6.0025	1.5589
2011	9	15	19	5	29	0.3	1	0.32	57	6.0025	1.4377
2011	9	15	19	15	29	0.3	1	0.39	64.5	6.0025	1.8534
2011	9	15	19	25	29	0.3	1	0.29	62.3	6.0025	1.3511
2011	9	15	19	35	29	0.3	1	0.31	78.3	6.0219	1.5991
2011	9	15	19	45	29	0.3	1	0.39	86.6	6.0025	2.0613
2011	9	15	19	55	29	0.3	1	0.3	79.9	6.0219	1.5644
2011	9	15	20	5	29	0.3	1	0.32	85.9	6.0219	1.6861
2011	9	15	20	15	29	0.3	1	0.43	99.2	6.0412	2.25
2011	9	15	20	25	29	0.3	1	0.39	96.7	6.0412	2.0756
2011	9	15	20	35	29	0.3	1	0.31	91.8	6.0606	1.6277
2011	9	15	20	45	29	0.3	1	0.29	94.6	6.0606	1.5227
2011	9	15	20	55	29	0.3	1	0.28	85.9	6.08	1.4753
2011	9	15	21	5	29	0.3	1	0.39	84.7	6.08	2.0724
2011	9	15	21	15	29	0.3	1	0.29	103.6	6.08	1.5279
2011	9	15	21	25	29	0.3	1	0.31	91.2	6.08	1.6333
2011	9	15	21	35	29	0.3	1	0.32	103.5	6.08	1.686
2011	9	15	21	45	29	0.3	1	0.28	99.4	6.08	1.4928
2011	9	15	21	55	29	0.3	1	0.29	100.9	6.0993	1.5508
2011	9	15	22	5	29	0.3	1	0.31	95.5	6.0993	1.6389
2011	9	15	22	15	29	0.3	1	0.4	90	6.0993	2.1324
2011	9	15	22	25	29	0.3	1	0.29	96.4	6.0993	1.5684
2011	9	15	22	35	29	0.3	1	0.39	91.9	6.0993	2.1148
2011	9	15	22	45	29	0.3	1	0.36	76.3	6.0993	1.8857
2011	9	15	22	55	29	0.3	1	0.34	86.1	6.0993	1.7975
2011	9	15	23	5	29	0.3	1	0.34	96.2	6.0993	1.7975
2011	9	15	23	15	29	0.3	1	0.29	94.5	6.0993	1.5508
2011	9	15	23	25	29	0.3	1	0.3	89.4	6.0993	1.6037
2011	9	15	23	35	29	0.3	1	0.28	93.3	6.0993	1.5156
2011	9	15	23	45	29	0.3	1	0.32	83.6	6.0993	1.7271
2011	9	15	23	55	29	0.3	1	0.34	99.5	6.0993	1.7976
2011	9	16	0	5	29	0.3	1	0.38	95.4	6.0993	2.0443
2011	9	16	0	15	29	0.3	1	0.35	90.5	6.0993	1.8681

Blackrock Return (0208)

Year	Month	Day	Hour	Minute	Second	CellBegin	CellEnd	Speed	Direction	Area	Flow
2011	9	16	0	25	29	0.3	1	0.35	92.1	6.0993	1.8857
2011	9	16	0	35	29	0.3	1	0.35	103.1	6.0993	1.8152
2011	9	16	0	45	29	0.3	1	0.29	87.4	6.0993	1.5508
2011	9	16	0	55	29	0.3	1	0.35	91.6	6.0993	1.8681
2011	9	16	1	5	29	0.3	1	0.31	102.7	6.0993	1.639
2011	9	16	1	15	29	0.3	1	0.37	91.5	6.0993	2.009
2011	9	16	1	25	29	0.3	1	0.34	91.1	6.0993	1.8504
2011	9	16	1	35	29	0.3	1	0.31	98.6	6.0993	1.639
2011	9	16	1	45	29	0.3	1	0.36	97.9	6.0993	1.9033
2011	9	16	1	55	29	0.3	1	0.31	100.4	6.1187	1.6446
2011	9	16	2	5	29	0.3	1	0.4	84.4	6.0993	2.15
2011	9	16	2	15	29	0.3	1	0.39	101	6.1187	2.0867
2011	9	16	2	25	29	0.3	1	0.33	96.3	6.0993	1.7623
2011	9	16	2	35	29	0.3	1	0.3	91.9	6.0993	1.6037
2011	9	16	2	45	29	0.3	1	0.3	76.7	6.0993	1.5685
2011	9	16	2	55	29	0.3	1	0.35	84.7	6.1187	1.8921
2011	9	16	3	5	29	0.3	1	0.37	103.3	6.1187	1.9452
2011	9	16	3	15	29	0.3	1	0.36	92.6	6.1187	1.9452
2011	9	16	3	25	29	0.3	1	0.35	93.2	6.1187	1.8922
2011	9	16	3	35	29	0.3	1	0.36	101.6	6.1187	1.8922
2011	9	16	3	45	29	0.3	1	0.29	96.4	6.1187	1.5739
2011	9	16	3	55	29	0.3	1	0.3	78.2	6.1187	1.6092
2011	9	16	4	5	29	0.3	1	0.34	90	6.1187	1.8568
2011	9	16	4	15	29	0.3	1	0.32	105.6	6.1187	1.6446
2011	9	16	4	25	29	0.3	1	0.37	94.6	6.1187	1.9983
2011	9	16	4	35	29	0.3	1	0.29	93.9	6.1187	1.5385
2011	9	16	4	45	29	0.3	1	0.37	85.9	6.1187	1.9629
2011	9	16	4	55	29	0.3	1	0.35	93.2	6.1187	1.8922
2011	9	16	5	5	29	0.3	1	0.32	95.4	6.1187	1.6977
2011	9	16	5	15	29	0.3	1	0.35	100.7	6.1187	1.8745
2011	9	16	5	25	29	0.3	1	0.29	86.8	6.1187	1.5739
2011	9	16	5	35	29	0.3	1	0.33	92.3	6.1187	1.7861
2011	9	16	5	45	29	0.3	1	0.35	76	6.1187	1.8392
2011	9	16	5	55	29	0.3	1	0.33	90	6.1187	1.7684
2011	9	16	6	5	29	0.3	1	0.33	84.9	6.1187	1.7684
2011	9	16	6	15	29	0.3	1	0.35	87.3	6.1187	1.8745
2011	9	16	6	25	29	0.3	1	0.35	85.7	6.1187	1.8922
2011	9	16	6	35	29	0.3	1	0.33	92.3	6.1187	1.7861
2011	9	16	6	45	29	0.3	1	0.35	94.3	6.1187	1.8922
2011	9	16	6	55	29	0.3	1	0.34	104.4	6.1187	1.7861
2011	9	16	7	5	29	0.3	1	0.36	92.1	6.1187	1.963
2011	9	16	7	15	29	0.3	1	0.27	83.1	6.1187	1.4678
2011	9	16	7	25	29	0.3	1	0.29	93.2	6.1187	1.5739
2011	9	16	7	35	29	0.3	1	0.34	94.4	6.1187	1.8392
2011	9	16	7	45	29	0.3	1	0.4	90.9	6.1187	2.1752
2011	9	16	7	55	29	0.3	1	0.36	94.2	6.1187	1.9453

Blackrock Return (0208)

Year	Month	Day	Hour	Minute	Second	CellBegin	CellEnd	Speed	Direction	Area	Flow
2011	9	16	8	5	29	0.3	1	0.42	98.9	6.1187	2.2459
2011	9	16	8	15	29	0.3	1	0.27	89.3	6.1187	1.4501
2011	9	16	8	25	29	0.3	1	0.4	92.8	6.1187	2.1575
2011	9	16	8	35	29	0.3	1	0.39	93.3	6.1187	2.1221
2011	9	16	8	45	29	0.3	1	0.35	97.6	6.1187	1.8569
2011	9	16	8	55	29	0.3	1	0.35	92.2	6.1187	1.8745
2011	9	16	9	5	29	0.3	1	0.26	98.6	6.1187	1.3971
2011	9	16	9	15	29	0.3	1	0.38	87.5	6.1187	2.0514
2011	9	16	9	25	29	0.3	1	0.37	95.7	6.1187	1.9629
2011	9	16	9	35	29	0.3	1	0.38	93.9	6.1187	2.0514
2011	9	16	9	45	29	0.3	1	0.27	97.6	6.1187	1.4501
2011	9	16	9	55	29	0.3	1	0.3	93.2	6.1187	1.5916
2011	9	16	10	5	29	0.3	1	0.31	104	6.1187	1.6269
2011	9	16	10	15	29	0.3	1	0.32	81.1	6.1187	1.6976
2011	9	16	10	25	29	0.3	1	0.38	89	6.1187	2.0336
2011	9	16	10	35	29	0.3	1	0.31	103	6.1187	1.6092
2011	9	16	10	45	29	0.3	1	0.36	82.2	6.1187	1.9275
2011	9	16	10	55	29	0.3	1	0.38	85.5	6.1187	2.0159
2011	9	16	11	5	29	0.3	1	0.32	96.5	6.1187	1.7153
2011	9	16	11	15	29	0.3	1	0.28	88	6.1187	1.4854
2011	9	16	11	25	29	0.3	1	0.3	83.7	6.1187	1.6092
2011	9	16	11	35	29	0.3	1	0.36	86.3	6.1187	1.9275
2011	9	16	11	45	29	0.3	1	0.34	88.9	6.1187	1.8567
2011	9	16	11	55	29	0.3	1	0.33	74.1	6.1187	1.7329
2011	9	16	12	5	29	0.3	1	0.29	84.9	6.1187	1.5738
2011	9	16	12	15	29	0.3	1	0.37	89	6.0993	1.9737
2011	9	16	12	25	29	0.3	1	0.19	86.1	6.0993	1.0221
2011	9	16	12	35	29	0.3	1	0.38	71.1	6.0993	1.9561
2011	9	16	12	45	29	0.3	1	0.32	79.3	6.0993	1.6741
2011	9	16	12	55	29	0.3	1	0.33	91.1	6.0993	1.7975
2011	9	16	13	5	29	0.3	1	0.35	86.8	6.0993	1.8856
2011	9	16	13	15	29	0.3	1	0.31	89.4	6.08	1.686
2011	9	16	13	25	29	0.3	1	0.33	80.7	6.08	1.7211
2011	9	16	13	35	29	0.3	1	0.31	81.5	6.08	1.6508
2011	9	16	13	45	29	0.3	1	0.4	76.9	6.08	2.1074
2011	9	16	13	55	29	0.3	1	0.32	75.3	6.0606	1.6627
2011	9	16	14	5	29	0.3	1	0.33	95.1	6.0606	1.7677
2011	9	16	14	15	29	0.3	1	0.31	73.5	6.0412	1.5872
2011	9	16	14	25	29	0.3	1	0.38	85.5	6.0412	2.0058
2011	9	16	14	35	29	0.3	1	0.32	76	6.0412	1.6744
2011	9	16	14	45	29	0.3	1	0.37	76	6.0412	1.8837
2011	9	16	14	55	29	0.3	1	0.34	74	6.0219	1.7555
2011	9	16	15	5	29	0.3	1	0.37	72.7	6.0219	1.8945
2011	9	16	15	15	29	0.3	1	0.37	70.3	6.0219	1.8424
2011	9	16	15	25	29	0.3	1	0.36	57	6.0219	1.5817
2011	9	16	15	35	29	0.3	1	0.4	69.2	6.0219	1.9641

Blackrock Return (0208)

Year	Month	Day	Hour	Minute	Second	CellBegin	CellEnd	Speed	Direction	Area	Flow
2011	9	16	15	45	29	0.3	1	0.35	65.9	6.0219	1.6686
2011	9	16	15	55	29	0.3	1	0.34	59	6.0219	1.5643
2011	9	16	16	5	29	0.3	1	0.37	59.1	6.0219	1.686
2011	9	16	16	15	29	0.3	1	0.32	68.6	6.0219	1.5991
2011	9	16	16	25	29	0.3	1	0.42	70.3	6.0219	2.0857
2011	9	16	16	35	29	0.3	1	0.38	67.6	6.0219	1.8598
2011	9	16	16	45	29	0.3	1	0.34	63.4	6.0219	1.5991
2011	9	16	16	55	29	0.3	1	0.24	46.1	6.0219	0.9038
2011	9	16	17	5	29	0.3	1	0.26	54.3	6.0219	1.1124
2011	9	16	17	15	29	0.3	1	0.36	48.7	6.0025	1.4203
2011	9	16	17	25	29	0.3	1	0.37	42.1	6.0025	1.3164
2011	9	16	17	35	29	0.3	1	0.38	62.5	6.0025	1.7668
2011	9	16	17	45	29	0.3	1	0.4	53.4	6.0025	1.6802
2011	9	16	17	55	29	0.3	1	0.34	50.1	6.0025	1.3684
2011	9	16	18	5	29	0.3	1	0.29	61.7	6.0025	1.3511
2011	9	16	18	15	29	0.3	1	0.29	54.3	6.0025	1.2298
2011	9	16	18	25	29	0.3	1	0.33	55.5	6.0219	1.4427
2011	9	16	18	35	29	0.3	1	0.3	57.9	6.0219	1.3558
2011	9	16	18	45	29	0.3	1	0.29	50.1	6.0219	1.1646
2011	9	16	18	55	29	0.3	1	0.25	54.5	6.0219	1.0951
2011	9	16	19	5	29	0.3	1	0.36	54	6.0025	1.5243
2011	9	16	19	15	29	0.3	1	0.3	79.3	6.0025	1.559
2011	9	16	19	25	29	0.3	1	0.33	63.7	6.0219	1.5818
2011	9	16	19	35	29	0.3	1	0.35	76.6	6.0412	1.8314
2011	9	16	19	45	29	0.3	1	0.28	74.5	6.0412	1.4477
2011	9	16	19	55	29	0.3	1	0.32	94.1	6.0412	1.6919
2011	9	16	20	5	29	0.3	1	0.29	95.8	6.0606	1.5577
2011	9	16	20	15	29	0.3	1	0.24	84.5	6.0606	1.2777
2011	9	16	20	25	29	0.3	1	0.35	86.2	6.0606	1.8377
2011	9	16	20	35	29	0.3	1	0.29	97	6.0606	1.5577
2011	9	16	20	45	29	0.3	1	0.29	87.4	6.0606	1.5402
2011	9	16	20	55	29	0.3	1	0.32	95.3	6.0606	1.6977
2011	9	16	21	5	29	0.3	1	0.38	92	6.08	2.0373
2011	9	16	21	15	29	0.3	1	0.33	97.5	6.08	1.7387
2011	9	16	21	25	29	0.3	1	0.32	87	6.08	1.686
2011	9	16	21	35	29	0.3	1	0.31	96.1	6.08	1.6333
2011	9	16	21	45	29	0.3	1	0.32	98.2	6.08	1.7036
2011	9	16	21	55	29	0.3	1	0.33	82.7	6.08	1.7738
2011	9	16	22	5	29	0.3	1	0.27	92.1	6.08	1.4226
2011	9	16	22	15	29	0.3	1	0.28	97.9	6.08	1.5104
2011	9	16	22	25	29	0.3	1	0.32	93	6.08	1.686
2011	9	16	22	35	29	0.3	1	0.37	90.5	6.08	1.9846
2011	9	16	22	45	29	0.3	1	0.38	99.5	6.08	2.0022
2011	9	16	22	55	29	0.3	1	0.33	105	6.08	1.7036
2011	9	16	23	5	29	0.3	1	0.36	98.4	6.0993	1.9033
2011	9	16	23	15	29	0.3	1	0.38	90	6.08	2.0549

Blackrock Return (0208)

Year	Month	Day	Hour	Minute	Second	CellBegin	CellEnd	Speed	Direction	Area	Flow
2011	9	16	23	25	29	0.3	1	0.27	101.2	6.08	1.4226
2011	9	16	23	35	29	0.3	1	0.33	84.3	6.08	1.7739
2011	9	16	23	45	29	0.3	1	0.38	100.3	6.08	2.0198
2011	9	16	23	55	29	0.3	1	0.29	103.6	6.08	1.528
2011	9	17	0	5	29	0.3	1	0.32	105.3	6.08	1.6685
2011	9	17	0	15	29	0.3	1	0.31	102.9	6.0993	1.6214
2011	9	17	0	25	29	0.3	1	0.3	108	6.08	1.5105
2011	9	17	0	35	29	0.3	1	0.33	94	6.0993	1.7624
2011	9	17	0	45	29	0.3	1	0.34	91.1	6.0993	1.8505
2011	9	17	0	55	29	0.3	1	0.35	94.8	6.0993	1.8857
2011	9	17	1	5	29	0.3	1	0.3	85.6	6.0993	1.6037
2011	9	17	1	15	29	0.3	1	0.33	98.6	6.0993	1.7447
2011	9	17	1	25	29	0.3	1	0.3	85.6	6.0993	1.6038
2011	9	17	1	35	29	0.3	1	0.32	105.3	6.0993	1.6743
2011	9	17	1	45	29	0.3	1	0.36	97.8	6.08	1.9144
2011	9	17	1	55	29	0.3	1	0.36	93.6	6.0993	1.9386
2011	9	17	2	5	29	0.3	1	0.3	88.7	6.0993	1.5861
2011	9	17	2	15	29	0.3	1	0.33	93.5	6.0993	1.7448
2011	9	17	2	25	29	0.3	1	0.36	97.4	6.0993	1.9034
2011	9	17	2	35	29	0.3	1	0.25	102.2	6.0993	1.3042
2011	9	17	2	45	29	0.3	1	0.35	87.9	6.0993	1.9034
2011	9	17	2	55	29	0.3	1	0.33	99.1	6.0993	1.7624
2011	9	17	3	5	29	0.3	1	0.35	104	6.08	1.8266
2011	9	17	3	15	29	0.3	1	0.37	97.1	6.08	1.9847
2011	9	17	3	25	29	0.3	1	0.37	90	6.08	1.9847
2011	9	17	3	35	29	0.3	1	0.36	104.3	6.08	1.8618
2011	9	17	3	45	29	0.3	1	0.32	102.6	6.08	1.651
2011	9	17	3	55	29	0.3	1	0.29	90	6.08	1.5281
2011	9	17	4	5	29	0.3	1	0.3	83.7	6.08	1.5808
2011	9	17	4	15	29	0.3	1	0.26	92.9	6.08	1.3876
2011	9	17	4	25	29	0.3	1	0.25	74.7	6.08	1.2822
2011	9	17	4	35	29	0.3	1	0.3	54	6.08	1.2822
2011	9	17	4	45	29	0.3	1	0.35	74.9	6.08	1.8267
2011	9	17	4	55	29	0.3	1	0.26	58.5	6.08	1.1768
2011	9	17	5	5	29	0.3	1	0.3	85.6	6.08	1.5984
2011	9	17	5	15	29	0.3	1	0.35	92.1	6.08	1.897
2011	9	17	5	25	29	0.3	1	0.28	89.3	6.08	1.493
2011	9	17	5	35	29	0.3	1	0.31	90	6.08	1.6335
2011	9	17	5	45	29	0.3	1	0.38	102.8	6.08	2.0024
2011	9	17	5	55	29	0.3	1	0.34	91.7	6.08	1.8267
2011	9	17	6	5	29	0.3	1	0.28	92.7	6.08	1.5106
2011	9	17	6	15	29	0.3	1	0.33	92.9	6.08	1.7565
2011	9	17	6	25	29	0.3	1	0.32	93.5	6.08	1.7038
2011	9	17	6	35	29	0.3	1	0.37	85.4	6.08	1.9497
2011	9	17	6	45	29	0.3	1	0.42	94.4	6.08	2.2659
2011	9	17	6	55	29	0.3	1	0.33	92.3	6.08	1.7741

Blackrock Return (0208)

Year	Month	Day	Hour	Minute	Second	CellBegin	CellEnd	Speed	Direction	Area	Flow
2011	9	17	7	5	29	0.3	1	0.29	93.3	6.0993	1.5334
2011	9	17	7	15	29	0.3	1	0.38	100	6.08	2.0024
2011	9	17	7	25	29	0.3	1	0.32	99.4	6.08	1.7038
2011	9	17	7	35	29	0.3	1	0.32	93	6.08	1.7038
2011	9	17	7	45	29	0.3	1	0.36	95.8	6.08	1.897
2011	9	17	7	55	29	0.3	1	0.38	86.1	6.08	2.0551
2011	9	17	8	5	29	0.3	1	0.35	98	6.08	1.8795
2011	9	17	8	15	29	0.3	1	0.29	84.1	6.08	1.5282
2011	9	17	8	25	29	0.3	1	0.23	99.2	6.08	1.1944
2011	9	17	8	35	29	0.3	1	0.28	83.9	6.08	1.4755
2011	9	17	8	45	29	0.3	1	0.35	92.1	6.08	1.8795
2011	9	17	8	55	29	0.3	1	0.29	95.8	6.08	1.5633
2011	9	17	9	5	29	0.3	1	0.3	85.6	6.08	1.5984
2011	9	17	9	15	29	0.3	1	0.29	88	6.08	1.5457
2011	9	17	9	25	29	0.3	1	0.34	92.2	6.08	1.8267
2011	9	17	9	35	29	0.3	1	0.31	92.4	6.08	1.6511
2011	9	17	9	45	29	0.3	1	0.25	86.3	6.08	1.3525
2011	9	17	9	55	29	0.3	1	0.14	110.6	6.08	0.7026
2011	9	17	10	5	29	0.3	1	0.24	105	6.08	1.2471
2011	9	17	10	15	29	0.3	1	0.27	102.7	6.08	1.4051
2011	9	17	10	25	29	0.3	1	0.24	76	6.08	1.2646
2011	9	17	10	35	29	0.3	1	0.34	81.1	6.0606	1.7854
2011	9	17	10	45	29	0.3	1	0.34	87.2	6.08	1.8091
2011	9	17	10	55	29	0.3	1	0.32	88.2	6.08	1.7037
2011	9	17	11	5	29	0.3	1	0.31	78.9	6.08	1.6159
2011	9	17	11	15	29	0.3	1	0.29	76.1	6.08	1.4929
2011	9	17	11	25	29	0.3	1	0.3	83.1	6.08	1.5983
2011	9	17	11	35	29	0.3	1	0.22	81.4	6.08	1.1592
2011	9	17	11	45	29	0.3	1	0.3	85	6.08	1.5983
2011	9	17	11	55	29	0.3	1	0.27	92.8	6.0606	1.4528
2011	9	17	12	5	29	0.3	1	0.33	94.6	6.08	1.7388
2011	9	17	12	15	29	0.3	1	0.31	86.3	6.0606	1.6453
2011	9	17	12	25	29	0.3	1	0.33	78.6	6.0606	1.7328
2011	9	17	12	35	29	0.3	1	0.36	78.4	6.08	1.8792
2011	9	17	12	45	29	0.3	1	0.3	83.7	6.0606	1.5927
2011	9	17	12	55	29	0.3	1	0.36	85.3	6.0606	1.9078
2011	9	17	13	5	29	0.3	1	0.37	82.4	6.0606	1.9778
2011	9	17	13	15	29	0.3	1	0.37	85.9	6.0606	1.9428
2011	9	17	13	25	29	0.3	1	0.31	72	6.0606	1.5577
2011	9	17	13	35	29	0.3	1	0.27	90	6.0412	1.4477
2011	9	17	13	45	29	0.3	1	0.29	78.4	6.0412	1.5349
2011	9	17	13	55	29	0.3	1	0.3	64.6	6.0412	1.4302
2011	9	17	14	5	29	0.3	1	0.32	79.4	6.0219	1.6686
2011	9	17	14	15	29	0.3	1	0.29	99.1	6.0219	1.5122
2011	9	17	14	25	29	0.3	1	0.3	65.1	6.0219	1.4253
2011	9	17	14	35	29	0.3	1	0.36	75.1	6.0219	1.8251

Blackrock Return (0208)

Year	Month	Day	Hour	Minute	Second	CellBegin	CellEnd	Speed	Direction	Area	Flow
2011	9	17	14	45	29	0.3	1	0.33	76.1	6.0219	1.686
2011	9	17	14	55	29	0.3	1	0.36	76.8	6.0219	1.8598
2011	9	17	15	5	29	0.3	1	0.35	84	6.0025	1.8187
2011	9	17	15	15	29	0.3	1	0.36	69.1	6.0025	1.7668
2011	9	17	15	25	29	0.3	1	0.32	69.3	6.0025	1.5589
2011	9	17	15	35	29	0.3	1	0.37	77.1	6.0025	1.888
2011	9	17	15	45	29	0.3	1	0.26	69.7	6.0025	1.2644
2011	9	17	15	55	29	0.3	1	0.3	74.1	6.0025	1.5243
2011	9	17	16	5	29	0.3	1	0.36	70.9	6.0025	1.8014
2011	9	17	16	15	29	0.3	1	0.43	72.4	6.0025	2.1824
2011	9	17	16	25	29	0.3	1	0.33	58.8	6.0025	1.4896
2011	9	17	16	35	29	0.3	1	0.26	58.5	6.0025	1.1605
2011	9	17	16	45	29	0.3	1	0.33	55.2	6.0025	1.4203
2011	9	17	16	55	29	0.3	1	0.42	43.4	6.0025	1.5069
2011	9	17	17	5	29	0.3	1	0.39	42.6	6.0025	1.403
2011	9	17	17	15	29	0.3	1	0.52	45	6.0025	1.9226
2011	9	17	17	25	29	0.3	1	0.5	39.9	5.9832	1.6916
2011	9	17	17	35	29	0.3	1	0.5	36.1	5.9832	1.5362
2011	9	17	17	45	29	0.3	1	0.48	30.1	5.9832	1.2601
2011	9	17	17	55	29	0.3	1	0.46	34	6.0025	1.3684
2011	9	17	18	5	29	0.3	1	0.48	45	5.9832	1.7779
2011	9	17	18	15	29	0.3	1	0.45	48	5.9832	1.7607
2011	9	17	18	25	29	0.3	1	0.35	53.5	5.9832	1.4672
2011	9	17	18	35	29	0.3	1	0.4	40.4	5.9832	1.3809
2011	9	17	18	45	29	0.3	1	0.36	52.1	5.9832	1.4845
2011	9	17	18	55	29	0.3	1	0.2	47.7	6.0025	0.7622
2011	9	17	19	5	29	0.3	1	0.26	44.5	6.0025	0.97
2011	9	17	19	15	29	0.3	1	0.29	55.1	6.0025	1.2645
2011	9	17	19	25	29	0.3	1	0.26	73.2	6.0025	1.3165
2011	9	17	19	35	29	0.3	1	0.34	87.2	6.0025	1.8015
2011	9	17	19	45	29	0.3	1	0.33	86	6.0025	1.7149
2011	9	17	19	55	29	0.3	1	0.41	75.3	6.0025	2.1133
2011	9	17	20	5	29	0.3	1	0.34	82.8	6.0025	1.7842
2011	9	17	20	15	29	0.3	1	0.31	85.1	6.0025	1.611
2011	9	17	20	25	29	0.3	1	0.26	95	6.0025	1.3858
2011	9	17	20	35	29	0.3	1	0.35	96	6.0025	1.8188
2011	9	17	20	45	29	0.3	1	0.24	76.3	6.0219	1.2168
2011	9	17	20	55	29	0.3	1	0.31	100.5	6.0219	1.5992
2011	9	17	21	5	29	0.3	1	0.27	80.9	6.0219	1.408
2011	9	17	21	15	29	0.3	1	0.38	98.4	6.0219	1.999
2011	9	17	21	25	29	0.3	1	0.31	94.9	6.0219	1.6166
2011	9	17	21	35	29	0.3	1	0.37	113.1	6.0219	1.7904
2011	9	17	21	45	29	0.3	1	0.29	98.6	6.0412	1.5001
2011	9	17	21	55	29	0.3	1	0.33	90.6	6.0412	1.7617
2011	9	17	22	5	29	0.3	1	0.32	105.9	6.0412	1.6571
2011	9	17	22	15	29	0.3	1	0.29	93.9	6.0606	1.5578

Blackrock Return (0208)

Year	Month	Day	Hour	Minute	Second	CellBegin	CellEnd	Speed	Direction	Area	Flow
2011	9	17	22	25	29	0.3	1	0.31	83.9	6.0606	1.6278
2011	9	17	22	35	29	0.3	1	0.37	103.8	6.0606	1.9253
2011	9	17	22	45	29	0.3	1	0.3	88.8	6.0606	1.6103
2011	9	17	22	55	29	0.3	1	0.32	106.9	6.0606	1.6103
2011	9	17	23	5	29	0.3	1	0.26	101.4	6.0606	1.3827
2011	9	17	23	15	29	0.3	1	0.33	94	6.0606	1.7503
2011	9	17	23	25	29	0.3	1	0.3	96.2	6.0606	1.6103
2011	9	17	23	35	29	0.3	1	0.3	98.3	6.0606	1.5578
2011	9	17	23	45	29	0.3	1	0.33	92.8	6.0606	1.7678
2011	9	17	23	55	29	0.3	1	0.37	86	6.0606	1.9779
2011	9	18	0	5	29	0.3	1	0.32	80.5	6.0606	1.6803
2011	9	18	0	15	29	0.3	1	0.39	91	6.0606	2.1004
2011	9	18	0	25	29	0.3	1	0.31	91.2	6.0606	1.6628
2011	9	18	0	35	29	0.3	1	0.35	95.9	6.0606	1.8553
2011	9	18	0	45	29	0.3	1	0.33	102.2	6.0606	1.6978
2011	9	18	0	55	29	0.3	1	0.26	103.7	6.0606	1.3653
2011	9	18	1	5	29	0.3	1	0.33	107.4	6.0606	1.6803
2011	9	18	1	15	29	0.3	1	0.32	92.3	6.0606	1.7153
2011	9	18	1	25	29	0.3	1	0.28	93.4	6.0606	1.4703
2011	9	18	1	35	29	0.3	1	0.35	96	6.0606	1.8378
2011	9	18	1	45	29	0.3	1	0.31	96.6	6.0606	1.6628
2011	9	18	1	55	29	0.3	1	0.28	101.3	6.08	1.4929
2011	9	18	2	5	29	0.3	1	0.34	85	6.0606	1.8028
2011	9	18	2	15	29	0.3	1	0.28	82.5	6.0606	1.4703
2011	9	18	2	25	29	0.3	1	0.34	98.2	6.0606	1.8204
2011	9	18	2	35	29	0.3	1	0.28	86.6	6.0606	1.4703
2011	9	18	2	45	29	0.3	1	0.35	92.7	6.0606	1.8729
2011	9	18	2	55	29	0.3	1	0.28	97.4	6.08	1.4929
2011	9	18	3	5	29	0.3	1	0.35	97	6.08	1.8617
2011	9	18	3	15	29	0.3	1	0.28	102.9	6.08	1.4578
2011	9	18	3	25	29	0.3	1	0.35	88.4	6.08	1.8618
2011	9	18	3	35	29	0.3	1	0.34	101.7	6.08	1.7739
2011	9	18	3	45	29	0.3	1	0.29	100.9	6.0606	1.5403
2011	9	18	3	55	29	0.3	1	0.38	92.4	6.0606	2.0479
2011	9	18	4	5	29	0.3	1	0.33	111.3	6.08	1.6686
2011	9	18	4	15	29	0.3	1	0.33	87.1	6.08	1.7564
2011	9	18	4	25	29	0.3	1	0.36	105.3	6.0993	1.8681
2011	9	18	4	35	29	0.3	1	0.33	82	6.08	1.7564
2011	9	18	4	45	29	0.3	1	0.34	82.7	6.08	1.7915
2011	9	18	4	55	29	0.3	1	0.33	90	6.08	1.7564
2011	9	18	5	5	29	0.3	1	0.32	92.3	6.08	1.7213
2011	9	18	5	15	29	0.3	1	0.31	80.7	6.08	1.6159
2011	9	18	5	25	29	0.3	1	0.31	97.4	6.08	1.6335
2011	9	18	5	35	29	0.3	1	0.26	92.9	6.08	1.3876
2011	9	18	5	45	29	0.3	1	0.27	93.5	6.08	1.4403
2011	9	18	5	55	29	0.3	1	0.28	90	6.08	1.4754

Blackrock Return (0208)

Year	Month	Day	Hour	Minute	Second	CellBegin	CellEnd	Speed	Direction	Area	Flow
2011	9	18	6	5	29	0.3	1	0.33	89.4	6.08	1.7916
2011	9	18	6	15	29	0.3	1	0.36	93.6	6.08	1.9496
2011	9	18	6	25	29	0.3	1	0.32	95.9	6.08	1.7037
2011	9	18	6	35	29	0.3	1	0.36	95.2	6.08	1.9145
2011	9	18	6	45	29	0.3	1	0.37	97.6	6.08	1.9848
2011	9	18	6	55	29	0.3	1	0.31	93	6.08	1.6511
2011	9	18	7	5	29	0.3	1	0.29	87.4	6.08	1.5632
2011	9	18	7	15	29	0.3	1	0.32	103.2	6.08	1.6511
2011	9	18	7	25	29	0.3	1	0.4	91.9	6.08	2.1605
2011	9	18	7	35	29	0.3	1	0.36	103.7	6.08	1.8794
2011	9	18	7	45	29	0.3	1	0.26	101.6	6.08	1.37
2011	9	18	7	55	29	0.3	1	0.34	92.2	6.08	1.8267
2011	9	18	8	5	29	0.3	1	0.24	86	6.08	1.2647
2011	9	18	8	15	29	0.3	1	0.29	101.2	6.08	1.5106
2011	9	18	8	25	29	0.3	1	0.31	104.8	6.08	1.5984
2011	9	18	8	35	29	0.3	1	0.28	96.7	6.08	1.493
2011	9	18	8	45	29	0.3	1	0.31	90	6.08	1.6511
2011	9	18	8	55	29	0.3	1	0.32	108.6	6.08	1.616
2011	9	18	9	5	29	0.3	1	0.36	87.9	6.08	1.9146
2011	9	18	9	15	29	0.3	1	0.24	111.2	6.0606	1.1728
2011	9	18	9	25	29	0.3	1	0.36	101.7	6.0606	1.8555
2011	9	18	9	35	29	0.3	1	0.3	100.1	6.08	1.5808
2011	9	18	9	45	29	0.3	1	0.27	92.1	6.08	1.4403
2011	9	18	9	55	29	0.3	1	0.31	105.9	6.08	1.5983
2011	9	18	10	5	29	0.3	1	0.3	96.8	6.08	1.6159
2011	9	18	10	15	29	0.3	1	0.35	93.8	6.08	1.8618
2011	9	18	10	25	29	0.3	1	0.33	89.4	6.0606	1.7504
2011	9	18	10	35	29	0.3	1	0.22	128.9	6.08	0.9133
2011	9	18	10	45	29	0.3	1	0.28	109.7	6.08	1.4227
2011	9	18	10	55	29	0.3	1	0.25	114.2	6.08	1.2119
2011	9	18	11	5	29	0.3	1	0.35	96.9	6.0606	1.8729
2011	9	18	11	15	29	0.3	1	0.38	100.5	6.08	1.9847
2011	9	18	11	25	29	0.3	1	0.29	134.1	6.0606	1.1202
2011	9	18	11	35	29	0.3	1	0.32	104.5	6.0606	1.6278
2011	9	18	11	45	29	0.3	1	0.41	87.7	6.0606	2.1704
2011	9	18	11	55	29	0.3	1	0.31	100.4	6.0606	1.6278
2011	9	18	12	5	29	0.3	1	0.24	98.8	6.0606	1.2427
2011	9	18	12	15	29	0.3	1	0.37	87.4	6.0412	1.9536
2011	9	18	12	25	29	0.3	1	0.28	105	6.0412	1.4303
2011	9	18	12	35	29	0.3	1	0.27	83.1	6.0219	1.4427
2011	9	18	12	45	29	0.3	1	0.37	83.3	6.0219	1.9294
2011	9	18	12	55	29	0.3	1	0.26	82.9	6.0025	1.3858
2011	9	18	13	5	29	0.3	1	0.27	67.5	6.0025	1.2991
2011	9	18	13	15	29	0.3	1	0.28	72.4	6.0025	1.4204
2011	9	18	13	25	29	0.3	1	0.28	76	6.0025	1.455
2011	9	18	13	35	29	0.3	1	0.35	81.5	6.0025	1.8534

Blackrock Return (0208)

Year	Month	Day	Hour	Minute	Second	CellBegin	CellEnd	Speed	Direction	Area	Flow
2011	9	18	13	45	29	0.3	1	0.3	81.1	6.0025	1.5416
2011	9	18	13	55	29	0.3	1	0.21	110.1	6.0025	1.0393
2011	9	18	14	5	29	0.3	1	0.32	89.4	6.0025	1.6975
2011	9	18	14	15	29	0.3	1	0.34	70.7	5.9832	1.6743
2011	9	18	14	25	29	0.3	1	0.25	74.7	5.9832	1.2601
2011	9	18	14	35	29	0.3	1	0.28	75.6	5.9832	1.4154
2011	9	18	14	45	29	0.3	1	0.35	54.8	6.0025	1.5243
2011	9	18	14	55	29	0.3	1	0.27	55.7	5.9832	1.191
2011	9	18	15	5	29	0.3	1	0.33	78	5.9832	1.7088
2011	9	18	15	15	29	0.3	1	0.33	63.2	6.0025	1.5416
2011	9	18	15	25	29	0.3	1	0.37	72.4	6.0025	1.8533
2011	9	18	15	35	29	0.3	1	0.31	60.7	5.9832	1.4154
2011	9	18	15	45	29	0.3	1	0.32	43.4	5.9832	1.1737
2011	9	18	15	55	29	0.3	1	0.28	59.2	5.9832	1.2428
2011	9	18	16	5	29	0.3	1	0.33	61.7	5.9832	1.5362
2011	9	18	16	15	29	0.3	1	0.37	53	5.9832	1.5362
2011	9	18	16	25	29	0.3	1	0.32	62.4	5.9832	1.4844
2011	9	18	16	35	29	0.3	1	0.4	52	5.9832	1.657
2011	9	18	16	45	29	0.3	1	0.29	45	5.9832	1.0874
2011	9	18	16	55	29	0.3	1	0.27	47.4	5.9832	1.0529
2011	9	18	17	5	29	0.3	1	0.35	53.3	5.9832	1.4844
2011	9	18	17	15	29	0.3	1	0.36	50.1	5.9832	1.4672
2011	9	18	17	25	29	0.3	1	0.42	51.4	5.9832	1.7088
2011	9	18	17	35	29	0.3	1	0.31	69.7	5.9832	1.5362
2011	9	18	17	45	29	0.3	1	0.3	48.1	5.9832	1.1738
2011	9	18	17	55	29	0.3	1	0.27	61.6	5.9832	1.2428
2011	9	18	18	5	29	0.3	1	0.34	41.1	5.9832	1.1738
2011	9	18	18	15	29	0.3	1	0.24	37.3	5.9638	0.7741
2011	9	18	18	25	29	0.3	1	0.25	50.4	5.9638	0.9977
2011	9	18	18	35	29	0.3	1	0.29	44.5	5.9832	1.0702
2011	9	18	18	45	29	0.3	1	0.24	52.3	5.9638	0.9805
2011	9	18	18	55	29	0.3	1	0.28	52.7	5.9832	1.1565
2011	9	18	19	5	29	0.3	1	0.25	77.8	5.9832	1.2774
2011	9	18	19	15	29	0.3	1	0.28	85.3	5.9832	1.4672
2011	9	18	19	25	29	0.3	1	0.15	104.9	5.9832	0.7768
2011	9	18	19	35	29	0.3	1	0.14	99.2	5.9832	0.7423
2011	9	18	19	45	29	0.3	1	0.23	111.3	5.9832	1.1048
2011	9	18	19	55	29	0.3	1	0.25	100.6	5.9832	1.2946
2011	9	18	20	5	29	0.3	1	0.27	101.9	5.9832	1.3982
2011	9	18	20	15	29	0.3	1	0.29	88.1	5.9832	1.5363
2011	9	18	20	25	29	0.3	1	0.28	78.7	5.9832	1.4673
2011	9	18	20	35	29	0.3	1	0.38	96.4	5.9832	2.0024
2011	9	18	20	45	29	0.3	1	0.3	107.1	5.9832	1.5191
2011	9	18	20	55	29	0.3	1	0.35	78.7	5.9832	1.8125
2011	9	18	21	5	29	0.3	1	0.25	107.3	5.9832	1.2774
2011	9	18	21	15	29	0.3	1	0.24	109.4	5.9832	1.1738

Blackrock Return (0208)

Year	Month	Day	Hour	Minute	Second	CellBegin	CellEnd	Speed	Direction	Area	Flow
2011	9	18	21	25	29	0.3	1	0.3	119.1	5.9832	1.3637
2011	9	18	21	35	29	0.3	1	0.39	109.8	5.9832	1.9161
2011	9	18	21	45	29	0.3	1	0.3	90	5.9832	1.5881
2011	9	18	21	55	29	0.3	1	0.32	91.2	5.9832	1.6744
2011	9	18	22	5	29	0.3	1	0.26	97.9	6.0025	1.3685
2011	9	18	22	15	29	0.3	1	0.33	95.7	5.9832	1.7435
2011	9	18	22	25	29	0.3	1	0.36	105.8	5.9832	1.8298
2011	9	18	22	35	29	0.3	1	0.36	99.9	6.0025	1.8882
2011	9	18	22	45	29	0.3	1	0.28	94	6.0025	1.4897
2011	9	18	22	55	29	0.3	1	0.27	101.7	6.0025	1.4205
2011	9	18	23	5	29	0.3	1	0.29	100.9	6.0025	1.5244
2011	9	18	23	15	29	0.3	1	0.33	104.2	6.0412	1.7268
2011	9	18	23	25	29	0.3	1	0.39	85.7	6.0025	2.0787
2011	9	18	23	35	29	0.3	1	0.3	82.4	6.0025	1.559
2011	9	18	23	45	29	0.3	1	0.39	87.1	6.0025	2.0441
2011	9	18	23	55	29	0.3	1	0.27	74.9	6.0219	1.3559
2011	9	19	0	5	29	0.3	1	0.32	87.7	6.0219	1.7035
2011	9	19	0	15	29	0.3	1	0.25	94.5	6.0219	1.3211
2011	9	19	0	25	29	0.3	1	0.28	105.7	6.0412	1.4303
2011	9	19	0	35	29	0.3	1	0.28	88	6.0219	1.4602
2011	9	19	0	45	29	0.3	1	0.32	116.6	6.0412	1.5001
2011	9	19	0	55	29	0.3	1	0.34	94.4	6.0219	1.7904
2011	9	19	1	5	29	0.3	1	0.38	100	6.0412	1.9711
2011	9	19	1	15	29	0.3	1	0.41	88.2	6.0219	2.1555
2011	9	19	1	25	29	0.3	1	0.27	93.5	6.0025	1.4032
2011	9	19	1	35	29	0.3	1	0.37	95.6	6.0219	1.9469
2011	9	19	1	45	29	0.3	1	0.35	92.7	6.0219	1.8426
2011	9	19	1	55	29	0.3	1	0.32	90	6.0219	1.7035
2011	9	19	2	5	29	0.3	1	0.3	91.9	6.0219	1.5993
2011	9	19	2	15	29	0.3	1	0.33	103.8	6.0412	1.7094
2011	9	19	2	25	29	0.3	1	0.33	107.7	6.0412	1.692
2011	9	19	2	35	29	0.3	1	0.31	90	6.0412	1.6222
2011	9	19	2	45	29	0.3	1	0.32	87	6.0412	1.6746
2011	9	19	2	55	29	0.3	1	0.3	96.9	6.0412	1.5873
2011	9	19	3	5	29	0.3	1	0.37	92	6.0606	1.9604
2011	9	19	3	15	29	0.3	1	0.35	99.2	6.0606	1.8379
2011	9	19	3	25	29	0.3	1	0.24	98.8	6.0606	1.2428
2011	9	19	3	35	29	0.3	1	0.34	79	6.0606	1.8029
2011	9	19	3	45	29	0.3	1	0.32	100.5	6.0606	1.6979
2011	9	19	3	55	29	0.3	1	0.31	90	6.0606	1.6453
2011	9	19	4	5	29	0.3	1	0.3	83	6.0606	1.5753
2011	9	19	4	15	29	0.3	1	0.33	89.4	6.0606	1.7679
2011	9	19	4	25	29	0.3	1	0.34	102.7	6.0606	1.7854
2011	9	19	4	35	29	0.3	1	0.31	85.8	6.0606	1.6629
2011	9	19	4	45	29	0.3	1	0.38	92.5	6.0606	2.0304
2011	9	19	4	55	29	0.3	1	0.31	109.6	6.0606	1.5754

Blackrock Return (0208)

Year	Month	Day	Hour	Minute	Second	CellBegin	CellEnd	Speed	Direction	Area	Flow
2011	9	19	5	5	29	0.3	1	0.39	99.7	6.0606	2.048
2011	9	19	5	15	29	0.3	1	0.34	100	6.0219	1.7731
2011	9	19	5	25	29	0.3	1	0.35	109.3	5.9638	1.7204
2011	9	19	5	35	29	0.3	1	0.3	95	5.9638	1.5827
2011	9	19	5	45	29	0.3	1	0.25	84.1	5.9638	1.3247
2011	9	19	5	55	29	0.3	1	0.28	94.1	5.9638	1.4451
2011	9	19	6	5	29	0.3	1	0.3	89.4	5.9638	1.5483
2011	9	19	6	15	29	0.3	1	0.28	90	5.9832	1.4674
2011	9	19	6	25	29	0.3	1	0.35	94.4	6.0025	1.819
2011	9	19	6	35	29	0.3	1	0.29	95.3	6.0219	1.5124
2011	9	19	6	45	29	0.3	1	0.31	95.5	6.0219	1.6341
2011	9	19	6	55	29	0.3	1	0.25	90	6.0412	1.3083
2011	9	19	7	5	29	0.3	1	0.39	102.5	6.0219	2.034
2011	9	19	7	15	29	0.3	1	0.28	84.6	6.0412	1.4828
2011	9	19	7	25	29	0.3	1	0.28	77.8	6.0412	1.4479
2011	9	19	7	35	29	0.3	1	0.33	92.3	6.0412	1.727
2011	9	19	7	45	29	0.3	1	0.35	98.5	6.0412	1.8666
2011	9	19	7	55	29	0.3	1	0.31	85.7	6.0412	1.6223
2011	9	19	8	5	29	0.3	1	0.32	89.4	6.0412	1.6921
2011	9	19	8	15	29	0.3	1	0.28	89.3	6.0412	1.4828
2011	9	19	8	25	29	0.3	1	0.32	94.7	6.0412	1.7096
2011	9	19	8	35	29	0.3	1	0.36	83.3	6.0412	1.9189
2011	9	19	8	45	29	0.3	1	0.29	95.3	6.0606	1.5229
2011	9	19	8	55	29	0.3	1	0.35	113	6.0606	1.7329
2011	9	19	9	5	29	0.3	1	0.3	107.4	6.0606	1.5054
2011	9	19	9	15	29	0.3	1	0.3	96.3	6.0606	1.5929
2011	9	19	9	25	29	0.3	1	0.28	82.6	6.0606	1.4879
2011	9	19	9	35	29	0.3	1	0.27	105.1	6.0606	1.3653
2011	9	19	9	45	29	0.3	1	0.31	105.2	6.0606	1.6104
2011	9	19	9	55	29	0.3	1	0.27	108.9	6.0606	1.3828
2011	9	19	10	5	29	0.3	1	0.34	92.2	6.0606	1.8029
2011	9	19	10	15	29	0.3	1	0.34	92.2	6.0606	1.8379
2011	9	19	10	25	29	0.3	1	0.22	175.7	6.0606	0.0875
2011	9	19	10	35	29	0.3	1	0.27	134.5	6.0606	1.0327
2011	9	19	10	45	29	0.3	1	0.2	71	6.0606	1.0152
2011	9	19	10	55	29	0.3	1	0.29	106.6	6.0606	1.4703
2011	9	19	11	5	29	0.3	1	0.26	123.3	6.0412	1.1687
2011	9	19	11	15	29	0.3	1	0.23	147.2	6.0412	0.6628
2011	9	19	11	25	29	0.3	1	0.28	65.6	6.0412	1.3431
2011	9	19	11	35	29	0.3	1	0.34	86.7	6.0219	1.8078
2011	9	19	11	45	29	0.3	1	0.27	95.6	6.0412	1.4129
2011	9	19	11	55	29	0.3	1	0.25	117.9	6.0219	1.182
2011	9	19	12	5	29	0.3	1	0.29	88	6.0219	1.5297
2011	9	19	12	15	29	0.3	1	0.32	75.1	6.0219	1.634
2011	9	19	12	25	29	0.3	1	0.3	73.5	6.0219	1.5296
2011	9	19	12	35	29	0.3	1	0.26	82.8	6.0219	1.3732

Blackrock Return (0208)

Year	Month	Day	Hour	Minute	Second	CellBegin	CellEnd	Speed	Direction	Area	Flow
2011	9	19	12	45	29	0.3	1	0.26	78.3	6.0219	1.3384
2011	9	19	12	55	29	0.3	1	0.27	94.1	6.0219	1.4427
2011	9	19	13	5	29	0.3	1	0.26	90.7	6.0219	1.3732
2011	9	19	13	15	29	0.3	1	0.31	80.8	6.0025	1.6109
2011	9	19	13	25	29	0.3	1	0.34	77.2	6.0219	1.7556
2011	9	19	13	35	29	0.3	1	0.37	88	6.0025	1.9573
2011	9	19	13	45	29	0.3	1	0.28	86.6	6.0025	1.4723
2011	9	19	13	55	29	0.3	1	0.32	93.6	6.0025	1.6629
2011	9	19	14	5	29	0.3	1	0.35	88.9	6.0025	1.8707
2011	9	19	14	15	29	0.3	1	0.36	77.9	6.0025	1.8534
2011	9	19	14	25	29	0.3	1	0.33	90	6.0025	1.7494
2011	9	19	14	35	29	0.3	1	0.26	57.7	6.0025	1.1778
2011	9	19	14	45	29	0.3	1	0.35	81.5	6.0025	1.8534
2011	9	19	14	55	29	0.3	1	0.31	67.2	6.0025	1.5243
2011	9	19	15	5	29	0.3	1	0.35	67.8	6.0025	1.6975
2011	9	19	15	15	29	0.3	1	0.36	84.3	6.0025	1.9053
2011	9	19	15	25	29	0.3	1	0.31	58.8	6.0025	1.403
2011	9	19	15	35	29	0.3	1	0.34	69.1	5.9832	1.6743
2011	9	19	15	45	29	0.3	1	0.28	69.8	5.9832	1.3636
2011	9	19	15	55	29	0.3	1	0.3	61.4	5.9832	1.3636
2011	9	19	16	5	29	0.3	1	0.33	71.4	5.9832	1.6398
2011	9	19	16	15	29	0.3	1	0.29	71.4	5.9832	1.4326
2011	9	19	16	25	29	0.3	1	0.39	67.9	5.9832	1.916
2011	9	19	16	35	29	0.3	1	0.31	48.5	5.9832	1.2083
2011	9	19	16	45	29	0.3	1	0.37	66.1	5.9832	1.7951
2011	9	19	16	55	29	0.3	1	0.27	55.9	5.9832	1.1737
2011	9	19	17	5	29	0.3	1	0.41	66.7	5.9832	2.0023
2011	9	19	17	15	29	0.3	1	0.42	44.7	5.9832	1.5535
2011	9	19	17	25	29	0.3	1	0.43	45	5.9832	1.588
2011	9	19	17	35	29	0.3	1	0.48	56.3	5.9832	2.1231
2011	9	19	17	45	29	0.3	1	0.43	40.1	5.9832	1.4672
2011	9	19	17	55	29	0.3	1	0.39	51.5	5.9832	1.6053
2011	9	19	18	5	29	0.3	1	0.34	47.7	5.9832	1.3291
2011	9	19	18	15	29	0.3	1	0.21	55.6	5.9832	0.9321
2011	9	19	18	25	29	0.3	1	0.21	72.1	5.9832	1.0702
2011	9	19	18	35	29	0.3	1	0.2	75.1	5.9832	1.0357
2011	9	19	18	45	29	0.3	1	0.25	96.8	5.9832	1.2946
2011	9	19	18	55	29	0.3	1	0.19	63	5.9832	0.8803
2011	9	19	19	5	29	0.3	1	0.18	52.5	5.9832	0.7422
2011	9	19	19	15	29	0.3	1	0.42	104.9	5.9832	2.1404
2011	9	19	19	25	29	0.3	1	0.31	98	5.9832	1.6053
2011	9	19	19	35	29	0.3	1	0.25	66.5	5.9832	1.1911
2011	9	19	19	45	29	0.3	1	0.32	61.3	5.9832	1.4845
2011	9	19	19	55	29	0.3	1	0.3	86.8	5.9832	1.5536
2011	9	19	20	5	29	0.3	1	0.23	101.3	5.9832	1.2083
2011	9	19	20	15	29	0.3	1	0.24	97.1	5.9832	1.2428

Blackrock Return (0208)

Year	Month	Day	Hour	Minute	Second	CellBegin	CellEnd	Speed	Direction	Area	Flow
2011	9	19	20	25	29	0.3	1	0.26	99.3	5.9832	1.3637
2011	9	19	20	35	29	0.3	1	0.29	72.8	5.9832	1.45
2011	9	19	20	45	29	0.3	1	0.16	85.3	5.9832	0.8458
2011	9	19	20	55	29	0.3	1	0.23	72.8	5.9832	1.1738
2011	9	19	21	5	29	0.3	1	0.26	92.9	5.9832	1.3464
2011	9	19	21	15	29	0.3	1	0.35	92.2	6.0025	1.8361
2011	9	19	21	25	29	0.3	1	0.32	82.3	6.0025	1.6629
2011	9	19	21	35	29	0.3	1	0.33	80.7	5.9832	1.6917
2011	9	19	21	45	29	0.3	1	0.31	88.8	6.0025	1.6456
2011	9	19	21	55	29	0.3	1	0.34	91.1	6.0025	1.8188
2011	9	19	22	5	29	0.3	1	0.39	101.7	6.0025	2.0094
2011	9	19	22	15	29	0.3	1	0.38	91.5	5.9832	1.9852
2011	9	19	22	25	29	0.3	1	0.21	88.2	5.9832	1.0875
2011	9	19	22	35	29	0.3	1	0.32	95.3	6.0025	1.6803
2011	9	19	22	45	29	0.3	1	0.36	96.2	6.0025	1.9055
2011	9	19	22	55	29	0.3	1	0.31	87.6	6.0025	1.6283
2011	9	19	23	5	29	0.3	1	0.24	105	5.9832	1.2256
2011	9	19	23	15	29	0.3	1	0.35	73.1	6.0025	1.7669
2011	9	19	23	25	29	0.3	1	0.35	79.3	5.9832	1.8298
2011	9	19	23	35	29	0.3	1	0.35	77	6.0025	1.8015
2011	9	19	23	45	29	0.3	1	0.28	86.6	6.0025	1.4724
2011	9	19	23	55	29	0.3	1	0.33	88.9	6.0025	1.7323
2011	9	20	0	5	29	0.3	1	0.34	99.5	6.0025	1.7669
2011	9	20	0	15	29	0.3	1	0.34	93.9	6.0025	1.7669
2011	9	20	0	25	29	0.3	1	0.34	90	6.0025	1.8189
2011	9	20	0	35	29	0.3	1	0.27	90	6.0025	1.4378
2011	9	20	0	45	29	0.3	1	0.36	102.6	6.0025	1.8535
2011	9	20	0	55	29	0.3	1	0.37	90	6.0025	1.9401
2011	9	20	1	5	29	0.3	1	0.33	89.4	6.0025	1.7496
2011	9	20	1	15	29	0.3	1	0.31	91.2	6.0025	1.6457
2011	9	20	1	25	29	0.3	1	0.29	102.9	6.0025	1.5071
2011	9	20	1	35	29	0.3	1	0.33	86	6.0025	1.7323
2011	9	20	1	45	29	0.3	1	0.24	97.9	6.0025	1.2472
2011	9	20	1	55	29	0.3	1	0.36	87.9	6.0025	1.9055
2011	9	20	2	5	29	0.3	1	0.26	100.8	6.0025	1.3685
2011	9	20	2	15	29	0.3	1	0.34	87.8	6.0219	1.7905
2011	9	20	2	25	29	0.3	1	0.39	87.1	6.0219	2.0512
2011	9	20	2	35	29	0.3	1	0.3	93.1	6.0025	1.5764
2011	9	20	2	45	29	0.3	1	0.32	94.1	6.0025	1.6977
2011	9	20	2	55	29	0.3	1	0.36	102.5	6.0219	1.8774
2011	9	20	3	5	29	0.3	1	0.33	95.7	6.0025	1.7496
2011	9	20	3	15	29	0.3	1	0.29	103.9	6.0219	1.4776
2011	9	20	3	25	29	0.3	1	0.33	90.6	6.0219	1.7731
2011	9	20	3	35	29	0.3	1	0.3	99.6	6.0412	1.5525
2011	9	20	3	45	29	0.3	1	0.34	95.6	6.0606	1.7854
2011	9	20	3	55	29	0.3	1	0.27	87.2	6.0606	1.4528

Blackrock Return (0208)

Year	Month	Day	Hour	Minute	Second	CellBegin	CellEnd	Speed	Direction	Area	Flow
2011	9	20	4	5	29	0.3	1	0.34	101.7	6.0412	1.7618
2011	9	20	4	15	29	0.3	1	0.34	91.7	6.0412	1.8141
2011	9	20	4	25	29	0.3	1	0.32	84.6	6.0412	1.6746
2011	9	20	4	35	29	0.3	1	0.37	82.9	6.0412	1.9711
2011	9	20	4	45	29	0.3	1	0.32	105.3	6.0412	1.6571
2011	9	20	4	55	29	0.3	1	0.31	94.2	6.0412	1.6571
2011	9	20	5	5	29	0.3	1	0.33	86	6.0412	1.7618
2011	9	20	5	15	29	0.3	1	0.26	73	6.0412	1.3083
2011	9	20	5	25	29	0.3	1	0.4	81.5	6.0412	2.1107
2011	9	20	5	35	29	0.3	1	0.32	76.8	6.0412	1.6397
2011	9	20	5	45	29	0.3	1	0.36	93.1	6.0219	1.9122
2011	9	20	5	55	29	0.3	1	0.25	93.8	6.0025	1.2993
2011	9	20	6	5	29	0.3	1	0.32	100	6.0025	1.6631
2011	9	20	6	15	29	0.3	1	0.3	95.1	6.0025	1.5591
2011	9	20	6	25	29	0.3	1	0.35	87.9	6.0025	1.871
2011	9	20	6	35	29	0.3	1	0.34	96.6	6.0219	1.8079
2011	9	20	6	45	29	0.3	1	0.39	92.9	6.0412	2.0758
2011	9	20	6	55	29	0.3	1	0.33	95.2	6.0412	1.727
2011	9	20	7	5	29	0.3	1	0.31	95.5	6.0412	1.6398
2011	9	20	7	15	29	0.3	1	0.41	104.3	6.0412	2.1282
2011	9	20	7	25	29	0.3	1	0.32	90.6	6.0412	1.6921
2011	9	20	7	35	29	0.3	1	0.34	88.3	6.0412	1.8142
2011	9	20	7	45	29	0.3	1	0.3	88.1	6.0412	1.57
2011	9	20	7	55	29	0.3	1	0.34	96.6	6.0412	1.7968
2011	9	20	8	5	29	0.3	1	0.39	88.1	6.0606	2.083
2011	9	20	8	15	29	0.3	1	0.28	103.5	6.0606	1.4529
2011	9	20	8	25	29	0.3	1	0.29	91.3	6.0606	1.5404
2011	9	20	8	35	29	0.3	1	0.28	102.9	6.0606	1.4529
2011	9	20	8	45	29	0.3	1	0.29	97.7	6.0606	1.5579
2011	9	20	8	55	29	0.3	1	0.3	91.9	6.0606	1.6104
2011	9	20	9	5	29	0.3	1	0.32	94.1	6.0412	1.7095
2011	9	20	9	15	29	0.3	1	0.34	105.3	6.0606	1.7329
2011	9	20	9	25	29	0.3	1	0.3	90	6.0412	1.6049
2011	9	20	9	35	29	0.3	1	0.29	84.2	6.0606	1.5579
2011	9	20	9	45	29	0.3	1	0.31	93.7	6.0412	1.6397
2011	9	20	9	55	29	0.3	1	0.31	96.7	6.0412	1.6223
2011	9	20	10	5	29	0.3	1	0.33	102.1	6.0412	1.7095
2011	9	20	10	15	29	0.3	1	0.38	89	6.0412	2.0409
2011	9	20	10	25	29	0.3	1	0.32	102	6.0412	1.6397
2011	9	20	10	35	29	0.3	1	0.28	69.2	6.0219	1.3733
2011	9	20	10	45	29	0.3	1	0.29	74.7	6.0025	1.4552
2011	9	20	10	55	29	0.3	1	0.34	78.8	6.0219	1.7557
2011	9	20	11	5	29	0.3	1	0.24	79.8	6.0219	1.2516
2011	9	20	11	15	29	0.3	1	0.27	93.4	6.0025	1.4378
2011	9	20	11	25	29	0.3	1	0.23	79.5	6.0219	1.2168
2011	9	20	11	35	29	0.3	1	0.21	126.7	6.0025	0.8835

Blackrock Return (0208)

Year	Month	Day	Hour	Minute	Second	CellBegin	CellEnd	Speed	Direction	Area	Flow
2011	9	20	11	45	29	0.3	1	0.27	78.7	6.0025	1.3858
2011	9	20	11	55	29	0.3	1	0.42	103.9	6.0025	2.1653
2011	9	20	12	5	29	0.3	1	0.29	134.5	6.0025	1.074
2011	9	20	12	15	29	0.3	1	0.28	79.3	6.0025	1.4724
2011	9	20	12	25	29	0.3	1	0.31	65.4	6.0025	1.4724
2011	9	20	12	35	29	0.3	1	0.19	70.9	6.0025	0.9527
2011	9	20	12	45	29	0.3	1	0.19	66.9	6.0025	0.9354
2011	9	20	12	55	29	0.3	1	0.33	97.3	6.0025	1.7495
2011	9	20	13	5	29	0.3	1	0.27	90	5.9832	1.4155
2011	9	20	13	15	29	0.3	1	0.26	78.6	5.9832	1.3637
2011	9	20	13	25	29	0.3	1	0.21	108.2	5.9832	1.053
2011	9	20	13	35	29	0.3	1	0.35	78.6	5.9832	1.7952
2011	9	20	13	45	29	0.3	1	0.34	76.2	5.9832	1.7607
2011	9	20	13	55	29	0.3	1	0.36	82.1	5.9832	1.8642
2011	9	20	14	5	29	0.3	1	0.29	75.5	5.9832	1.4672
2011	9	20	14	15	29	0.3	1	0.37	70.6	5.9832	1.8124
2011	9	20	14	25	29	0.3	1	0.31	79.7	5.9832	1.6225
2011	9	20	14	35	29	0.3	1	0.27	79	5.9832	1.4154
2011	9	20	14	45	29	0.3	1	0.3	80	5.9832	1.5707
2011	9	20	14	55	29	0.3	1	0.31	81.4	5.9832	1.6053
2011	9	20	15	5	29	0.3	1	0.35	57.5	5.9832	1.5707
2011	9	20	15	15	29	0.3	1	0.32	68.4	5.9832	1.5707
2011	9	20	15	25	29	0.3	1	0.43	44.1	5.9832	1.5707
2011	9	20	15	35	29	0.3	1	0.53	36.5	5.9832	1.6743
2011	9	20	15	45	29	0.3	1	0.54	32.8	5.9832	1.5362
2011	9	20	15	55	29	0.3	1	0.61	23.8	6.0025	1.2991
2011	9	20	16	5	29	0.3	1	0.56	36.5	6.0025	1.7667
2011	9	20	16	15	29	0.3	1	0.51	37.4	6.0025	1.6282
2011	9	20	16	25	29	0.3	1	0.58	31.2	6.0025	1.5935
2011	9	20	16	35	29	0.3	1	0.49	32.4	6.0219	1.3905
2011	9	20	16	45	29	0.3	1	0.51	24.3	6.0219	1.1124
2011	9	20	16	55	29	0.3	1	0.5	36.2	6.0219	1.5643
2011	9	20	17	5	29	0.3	1	0.51	40.8	6.0412	1.7616
2011	9	20	17	15	29	0.3	1	0.44	40.7	6.0606	1.5226
2011	9	20	17	25	29	0.3	1	0.44	41.1	6.08	1.563
2011	9	20	17	35	29	0.3	1	0.37	49	6.0993	1.4802
2011	9	20	17	45	29	0.3	1	0.39	54.2	6.0993	1.7093
2011	9	20	17	55	29	0.3	1	0.39	55	6.1187	1.7152
2011	9	20	18	5	29	0.3	1	0.42	50.4	6.1187	1.7505
2011	9	20	18	15	29	0.3	1	0.42	47.2	6.1187	1.6621
2011	9	20	18	25	29	0.3	1	0.37	62.8	6.138	1.792
2011	9	20	18	35	29	0.3	1	0.38	67.6	6.138	1.8984
2011	9	20	18	45	29	0.3	1	0.4	75.7	6.138	2.0936
2011	9	20	18	55	29	0.3	1	0.36	69.6	6.138	1.8097
2011	9	20	19	5	29	0.3	1	0.31	70.4	6.138	1.5968
2011	9	20	19	15	29	0.3	1	0.37	85.4	6.138	1.9694

Blackrock Return (0208)

Year	Month	Day	Hour	Minute	Second	CellBegin	CellEnd	Speed	Direction	Area	Flow
2011	9	20	19	25	29	0.3	1	0.39	85.2	6.1574	2.1007
2011	9	20	19	35	29	0.3	1	0.35	90	6.1574	1.8871
2011	9	20	19	45	29	0.3	1	0.38	87	6.1574	2.0473
2011	9	20	19	55	29	0.3	1	0.37	96.6	6.1574	2.0117
2011	9	20	20	5	29	0.3	1	0.25	87	6.1574	1.3708
2011	9	20	20	15	29	0.3	1	0.4	95.7	6.1574	2.1542
2011	9	20	20	25	29	0.3	1	0.45	90.8	6.1574	2.4568
2011	9	20	20	35	29	0.3	1	0.46	87.9	6.1574	2.4746
2011	9	20	20	45	29	0.3	1	0.38	106.4	6.1574	1.9939
2011	9	20	20	55	29	0.3	1	0.38	90	6.1574	2.083
2011	9	20	21	5	29	0.3	1	0.34	98.8	6.1574	1.8337
2011	9	20	21	15	29	0.3	1	0.3	84.3	6.1574	1.6023
2011	9	20	21	25	29	0.3	1	0.4	102.7	6.1574	2.1364
2011	9	20	21	35	29	0.3	1	0.44	96	6.1574	2.3856
2011	9	20	21	45	29	0.3	1	0.35	88.9	6.1574	1.9049
2011	9	20	21	55	29	0.3	1	0.38	98.5	6.1574	2.0296
2011	9	20	22	5	29	0.3	1	0.32	95.8	6.1574	1.7447
2011	9	20	22	15	29	0.3	1	0.36	87.9	6.1574	1.9406
2011	9	20	22	25	29	0.3	1	0.35	85.2	6.1574	1.905
2011	9	20	22	35	29	0.3	1	0.34	98.3	6.1574	1.8337
2011	9	20	22	45	29	0.3	1	0.41	97.4	6.1574	2.1898
2011	9	20	22	55	29	0.3	1	0.36	94.2	6.1574	1.9406
2011	9	20	23	5	29	0.3	1	0.38	89.5	6.1574	2.0474
2011	9	20	23	15	29	0.3	1	0.36	89	6.1574	1.9584
2011	9	20	23	25	29	0.3	1	0.37	84.3	6.1574	1.9762
2011	9	20	23	35	29	0.3	1	0.35	93.2	6.1767	1.9293
2011	9	20	23	45	29	0.3	1	0.42	98.1	6.1574	2.2433
2011	9	20	23	55	29	0.3	1	0.39	93.4	6.1574	2.1186
2011	9	21	0	5	29	0.3	1	0.37	91.5	6.1767	2.0365
2011	9	21	0	15	29	0.3	1	0.4	91.4	6.1574	2.1899
2011	9	21	0	25	29	0.3	1	0.4	93.8	6.1767	2.1615
2011	9	21	0	35	29	0.3	1	0.42	90	6.1767	2.2866
2011	9	21	0	45	29	0.3	1	0.36	99.4	6.1767	1.9472
2011	9	21	0	55	29	0.3	1	0.43	97.5	6.1767	2.3044
2011	9	21	1	5	29	0.3	1	0.31	96.1	6.1767	1.6792
2011	9	21	1	15	29	0.3	1	0.35	79.7	6.1574	1.8694
2011	9	21	1	25	29	0.3	1	0.35	83	6.1574	1.8872
2011	9	21	1	35	29	0.3	1	0.38	84.6	6.1574	2.0653
2011	9	21	1	45	29	0.3	1	0.42	93.1	6.1574	2.2967
2011	9	21	1	55	29	0.3	1	0.36	91	6.1574	1.9584
2011	9	21	2	5	29	0.3	1	0.38	87	6.1574	2.0653
2011	9	21	2	15	29	0.3	1	0.41	95	6.1767	2.2509
2011	9	21	2	25	29	0.3	1	0.44	99.8	6.1574	2.368
2011	9	21	2	35	29	0.3	1	0.36	95.7	6.1574	1.9585
2011	9	21	2	45	29	0.3	1	0.41	95.1	6.1767	2.1973
2011	9	21	2	55	29	0.3	1	0.31	94.2	6.1574	1.6914

Blackrock Return (0208)

Year	Month	Day	Hour	Minute	Second	CellBegin	CellEnd	Speed	Direction	Area	Flow
2011	9	21	3	5	29	0.3	1	0.38	95.9	6.1767	2.0723
2011	9	21	3	15	29	0.3	1	0.38	101.4	6.1767	2.0365
2011	9	21	3	25	29	0.3	1	0.44	83.1	6.1767	2.3581
2011	9	21	3	35	29	0.3	1	0.4	96.5	6.1767	2.1795
2011	9	21	3	45	29	0.3	1	0.38	90	6.1767	2.0723
2011	9	21	3	55	29	0.3	1	0.28	88	6.1767	1.5185
2011	9	21	4	5	29	0.3	1	0.4	90.5	6.1767	2.1616
2011	9	21	4	15	29	0.3	1	0.4	99	6.1767	2.1438
2011	9	21	4	25	29	0.3	1	0.41	94.6	6.1767	2.2331
2011	9	21	4	35	29	0.3	1	0.4	109.2	6.1767	2.0545
2011	9	21	4	45	29	0.3	1	0.41	97.9	6.1767	2.1974
2011	9	21	4	55	29	0.3	1	0.37	105.7	6.1767	1.9651
2011	9	21	5	5	29	0.3	1	0.4	102.4	6.1767	2.1081
2011	9	21	5	15	29	0.3	1	0.4	96.1	6.1767	2.1795
2011	9	21	5	25	29	0.3	1	0.42	93.6	6.1767	2.2689
2011	9	21	5	35	29	0.3	1	0.44	100.7	6.1767	2.3582
2011	9	21	5	45	29	0.3	1	0.33	101.3	6.1767	1.7865
2011	9	21	5	55	29	0.3	1	0.38	99	6.1574	2.0298
2011	9	21	6	5	29	0.3	1	0.41	95.9	6.1574	2.2256
2011	9	21	6	15	29	0.3	1	0.4	102.3	6.1574	2.1188
2011	9	21	6	25	29	0.3	1	0.37	88	6.1574	2.012
2011	9	21	6	35	29	0.3	1	0.33	95.7	6.1574	1.7805
2011	9	21	6	45	29	0.3	1	0.44	105.1	6.1574	2.3147
2011	9	21	6	55	29	0.3	1	0.42	105.3	6.1574	2.2079
2011	9	21	7	5	29	0.3	1	0.37	94.6	6.1574	1.9764
2011	9	21	7	15	29	0.3	1	0.4	102.2	6.1574	2.1366
2011	9	21	7	25	29	0.3	1	0.33	103.3	6.1574	1.7271
2011	9	21	7	35	29	0.3	1	0.36	95.3	6.1574	1.923
2011	9	21	7	45	29	0.3	1	0.35	92.1	6.1574	1.9052
2011	9	21	7	55	29	0.3	1	0.37	88	6.1574	2.012
2011	9	21	8	5	29	0.3	1	0.35	93.3	6.1574	1.8696
2011	9	21	8	15	29	0.3	1	0.37	100.3	6.1574	1.9586
2011	9	21	8	25	29	0.3	1	0.38	105	6.1574	1.9942
2011	9	21	8	35	29	0.3	1	0.31	93	6.1574	1.6737
2011	9	21	8	45	29	0.3	1	0.32	91.2	6.1574	1.7271
2011	9	21	8	55	29	0.3	1	0.35	90	6.1574	1.923
2011	9	21	9	5	29	0.3	1	0.32	97.1	6.1574	1.7093
2011	9	21	9	15	29	0.3	1	0.42	102.3	6.1574	2.2079
2011	9	21	9	25	29	0.3	1	0.32	90	6.1574	1.7627
2011	9	21	9	35	29	0.3	1	0.35	109.3	6.1574	1.7805
2011	9	21	9	45	29	0.3	1	0.36	103.7	6.1767	1.9116
2011	9	21	9	55	29	0.3	1	0.36	91.6	6.1574	1.9407
2011	9	21	10	5	29	0.3	1	0.42	98.6	6.1574	2.2434
2011	9	21	10	15	29	0.3	1	0.38	95.5	6.1574	2.0475
2011	9	21	10	25	29	0.3	1	0.37	99.7	6.1574	1.9763
2011	9	21	10	35	29	0.3	1	0.33	95.8	6.1574	1.7626

Blackrock Return (0208)

Year	Month	Day	Hour	Minute	Second	CellBegin	CellEnd	Speed	Direction	Area	Flow
2011	9	21	10	45	29	0.3	1	0.39	90.5	6.1574	2.1187
2011	9	21	10	55	29	0.3	1	0.33	90	6.1574	1.7804
2011	9	21	11	5	29	0.3	1	0.38	93.5	6.1574	2.0475
2011	9	21	11	15	29	0.3	1	0.37	92.6	6.1574	1.9941
2011	9	21	11	25	29	0.3	1	0.32	88.2	6.1574	1.7092
2011	9	21	11	35	29	0.3	1	0.38	87.5	6.1574	2.0652
2011	9	21	11	45	29	0.3	1	0.36	80.5	6.1574	1.9228
2011	9	21	11	55	29	0.3	1	0.36	95.2	6.1574	1.9406
2011	9	21	12	5	29	0.3	1	0.35	79.7	6.1574	1.8694
2011	9	21	12	15	29	0.3	1	0.4	81	6.1574	2.1364
2011	9	21	12	25	29	0.3	1	0.39	77.4	6.1767	2.0721
2011	9	21	12	35	29	0.3	1	0.36	76.5	6.1767	1.9292
2011	9	21	12	45	29	0.3	1	0.34	83.4	6.1767	1.8578
2011	9	21	12	55	29	0.3	1	0.48	82.6	6.1767	2.608
2011	9	21	13	5	29	0.3	1	0.39	81.3	6.1767	2.1078
2011	9	21	13	15	29	0.3	1	0.43	86.5	6.1767	2.3579
2011	9	21	13	25	29	0.3	1	0.36	78.6	6.1767	1.947
2011	9	21	13	35	29	0.3	1	0.37	73	6.1767	1.9292
2011	9	21	13	45	29	0.3	1	0.39	85.6	6.1767	2.1078
2011	9	21	13	55	29	0.3	1	0.28	79.2	6.1767	1.5004
2011	9	21	14	5	29	0.3	1	0.44	74.9	6.1767	2.3221
2011	9	21	14	15	29	0.3	1	0.39	72	6.1767	2.0363
2011	9	21	14	25	29	0.3	1	0.35	79.6	6.1767	1.8577
2011	9	21	14	35	29	0.3	1	0.33	84.9	6.1574	1.798
2011	9	21	14	45	29	0.3	1	0.3	68.4	6.1574	1.531
2011	9	21	14	55	29	0.3	1	0.38	84.5	6.1574	2.0472
2011	9	21	15	5	29	0.3	1	0.36	73.1	6.138	1.8629
2011	9	21	15	15	29	0.3	1	0.28	77	6.138	1.4548
2011	9	21	15	25	29	0.3	1	0.41	75.3	6.138	2.1645
2011	9	21	15	35	29	0.3	1	0.34	61.5	6.1187	1.6267
2011	9	21	15	45	29	0.3	1	0.3	74.9	6.0993	1.5683
2011	9	21	15	55	29	0.3	1	0.37	57.4	6.0993	1.6564
2011	9	21	16	5	29	0.3	1	0.32	79.3	6.08	1.6683
2011	9	21	16	15	29	0.3	1	0.4	58.6	6.0606	1.8376
2011	9	21	16	25	29	0.3	1	0.43	73.1	6.0412	2.1801
2011	9	21	16	35	29	0.3	1	0.38	64.8	6.0412	1.8139
2011	9	21	16	45	29	0.3	1	0.37	62.5	6.0219	1.7381
2011	9	21	16	55	29	0.3	1	0.43	54.7	6.0219	1.8424
2011	9	21	17	5	29	0.3	1	0.41	52.2	6.0219	1.7033
2011	9	21	17	15	29	0.3	1	0.41	64.3	6.0219	1.9467
2011	9	21	17	25	29	0.3	1	0.4	46.7	6.0219	1.5295
2011	9	21	17	35	29	0.3	1	0.38	47.5	6.0025	1.4723
2011	9	21	17	45	29	0.3	1	0.41	42.7	6.0025	1.455
2011	9	21	17	55	29	0.3	1	0.32	51.2	6.0025	1.3164
2011	9	21	18	5	29	0.3	1	0.35	53.8	6.0025	1.4896
2011	9	21	18	15	29	0.3	1	0.38	51.7	6.0025	1.5589

Blackrock Return (0208)

Year	Month	Day	Hour	Minute	Second	CellBegin	CellEnd	Speed	Direction	Area	Flow
2011	9	21	18	25	29	0.3	1	0.36	50.9	6.0025	1.4723
2011	9	21	18	35	29	0.3	1	0.39	45	6.0025	1.455
2011	9	21	18	45	29	0.3	1	0.32	55.5	5.9832	1.3809
2011	9	21	18	55	29	0.3	1	0.37	68.9	5.9832	1.8297
2011	9	21	19	5	29	0.3	1	0.32	76.8	5.9832	1.6226
2011	9	21	19	15	29	0.3	1	0.34	71.9	5.9832	1.6916
2011	9	21	19	25	29	0.3	1	0.33	86	5.9832	1.7089
2011	9	21	19	35	29	0.3	1	0.33	74.8	5.9832	1.6571
2011	9	21	19	45	29	0.3	1	0.34	79.3	5.9832	1.7434
2011	9	21	19	55	29	0.3	1	0.28	86.6	5.9832	1.4672
2011	9	21	20	5	29	0.3	1	0.32	100	5.9832	1.6571
2011	9	21	20	15	29	0.3	1	0.27	77.2	5.9832	1.3637
2011	9	21	20	25	29	0.3	1	0.28	103.4	5.9832	1.45
2011	9	21	20	35	29	0.3	1	0.32	100.1	5.9832	1.6399
2011	9	21	20	45	29	0.3	1	0.31	86.3	5.9832	1.6054
2011	9	21	20	55	29	0.3	1	0.34	103.2	5.9832	1.7607
2011	9	21	21	5	29	0.3	1	0.37	89	5.9832	1.9679
2011	9	21	21	15	29	0.3	1	0.32	93.6	5.9832	1.6572
2011	9	21	21	25	29	0.3	1	0.36	89.5	5.9832	1.8988
2011	9	21	21	35	29	0.3	1	0.33	102	5.9832	1.7089
2011	9	21	21	45	29	0.3	1	0.28	81.8	5.9832	1.4328
2011	9	21	21	55	29	0.3	1	0.28	103.5	5.9832	1.4328
2011	9	21	22	5	29	0.3	1	0.33	97.3	5.9832	1.7435
2011	9	21	22	15	29	0.3	1	0.3	98.1	5.9832	1.5709
2011	9	21	22	25	29	0.3	1	0.26	97.2	5.9832	1.3637
2011	9	21	22	35	29	0.3	1	0.3	107.4	5.9832	1.4846
2011	9	21	22	45	29	0.3	1	0.29	95.8	5.9832	1.5363
2011	9	21	22	55	29	0.3	1	0.3	100.7	5.9832	1.5536
2011	9	21	23	5	29	0.3	1	0.31	94.9	5.9832	1.6054
2011	9	21	23	15	29	0.3	1	0.33	97.3	5.9832	1.7435
2011	9	21	23	25	29	0.3	1	0.31	99.9	5.9832	1.5881
2011	9	21	23	35	29	0.3	1	0.32	87	5.9638	1.6686
2011	9	21	23	45	29	0.3	1	0.34	76.8	5.9638	1.7547
2011	9	21	23	55	29	0.3	1	0.31	90	5.9638	1.6514
2011	9	22	0	5	29	0.3	1	0.32	90.6	5.9832	1.709
2011	9	22	0	15	29	0.3	1	0.32	87.6	5.9832	1.6745
2011	9	22	0	25	29	0.3	1	0.37	84.9	5.9832	1.9507
2011	9	22	0	35	29	0.3	1	0.35	80.2	5.9832	1.7953
2011	9	22	0	45	29	0.3	1	0.3	83.8	5.9832	1.5882
2011	9	22	0	55	29	0.3	1	0.33	99.2	5.9832	1.709
2011	9	22	1	5	29	0.3	1	0.26	84.2	5.9832	1.3638
2011	9	22	1	15	29	0.3	1	0.32	84.8	5.9832	1.6918
2011	9	22	1	25	29	0.3	1	0.29	87.4	5.9832	1.5019
2011	9	22	1	35	29	0.3	1	0.28	84.7	5.9832	1.4846
2011	9	22	1	45	29	0.3	1	0.4	83.9	5.9832	2.0888
2011	9	22	1	55	29	0.3	1	0.29	97.1	5.9638	1.5139

Blackrock Return (0208)

Year	Month	Day	Hour	Minute	Second	CellBegin	CellEnd	Speed	Direction	Area	Flow
2011	9	22	2	5	29	0.3	1	0.24	90	5.9638	1.2558
2011	9	22	2	15	29	0.3	1	0.27	88.6	5.9638	1.4278
2011	9	22	2	25	29	0.3	1	0.31	90	5.9638	1.6343
2011	9	22	2	35	29	0.3	1	0.32	94.7	5.9445	1.6629
2011	9	22	2	45	29	0.3	1	0.39	96.8	5.9638	2.0127
2011	9	22	2	55	29	0.3	1	0.26	107.5	5.9638	1.3074
2011	9	22	3	5	29	0.3	1	0.31	96.6	5.9638	1.6343
2011	9	22	3	15	29	0.3	1	0.39	87.6	5.9638	2.0644
2011	9	22	3	25	29	0.3	1	0.34	98.4	5.9638	1.7547
2011	9	22	3	35	29	0.3	1	0.33	90	5.9638	1.7203
2011	9	22	3	45	29	0.3	1	0.32	95.9	5.9638	1.6687
2011	9	22	3	55	29	0.3	1	0.37	96.7	5.9832	1.9162
2011	9	22	4	5	29	0.3	1	0.31	74.1	5.9832	1.571
2011	9	22	4	15	29	0.3	1	0.28	97.3	5.9832	1.4846
2011	9	22	4	25	29	0.3	1	0.31	93	5.9832	1.64
2011	9	22	4	35	29	0.3	1	0.32	96.5	5.9832	1.6745
2011	9	22	4	45	29	0.3	1	0.32	91.2	5.9832	1.6918
2011	9	22	4	55	29	0.3	1	0.26	95.7	6.0025	1.3859
2011	9	22	5	5	29	0.3	1	0.27	104	6.0025	1.3859
2011	9	22	5	15	29	0.3	1	0.32	97	6.0025	1.6977
2011	9	22	5	25	29	0.3	1	0.34	100.5	6.0025	1.7843
2011	9	22	5	35	29	0.3	1	0.33	100.2	6.0025	1.7324
2011	9	22	5	45	29	0.3	1	0.34	102.3	6.0219	1.7558
2011	9	22	5	55	29	0.3	1	0.32	102.5	6.0219	1.6515
2011	9	22	6	5	29	0.3	1	0.24	122.6	6.0219	1.0604
2011	9	22	6	15	29	0.3	1	0.32	113.9	6.0219	1.5298
2011	9	22	6	25	29	0.3	1	0.32	107.3	6.0025	1.6111
2011	9	22	6	35	29	0.3	1	0.27	107.4	5.9832	1.3811
2011	9	22	6	45	29	0.3	1	0.38	101.3	5.9832	1.9853
2011	9	22	6	55	29	0.3	1	0.32	102.6	5.9832	1.6228
2011	9	22	7	5	29	0.3	1	0.32	104.7	5.9832	1.6401
2011	9	22	7	15	29	0.3	1	0.31	105.9	6.0025	1.5765
2011	9	22	7	25	29	0.3	1	0.33	110.6	6.0219	1.6167
2011	9	22	7	35	29	0.3	1	0.19	112.2	6.0219	0.9387
2011	9	22	7	45	29	0.3	1	0.31	92.5	6.0412	1.6223
2011	9	22	7	55	29	0.3	1	0.37	97.2	6.0412	1.9363
2011	9	22	8	5	29	0.3	1	0.29	106.4	6.0412	1.4828
2011	9	22	8	15	29	0.3	1	0.35	101.9	6.0412	1.8142
2011	9	22	8	25	29	0.3	1	0.32	93	6.0412	1.6921
2011	9	22	8	35	29	0.3	1	0.27	103.2	6.0412	1.413
2011	9	22	8	45	29	0.3	1	0.41	95	6.0412	2.1805
2011	9	22	8	55	29	0.3	1	0.32	87.1	6.0412	1.7095
2011	9	22	9	5	29	0.3	1	0.27	105.1	6.0412	1.3607
2011	9	22	9	15	29	0.3	1	0.31	85.7	6.0412	1.6223
2011	9	22	9	25	29	0.3	1	0.36	78.5	6.0606	1.8905
2011	9	22	9	35	29	0.3	1	0.39	98.2	6.0412	2.0584

Blackrock Return (0208)

Year	Month	Day	Hour	Minute	Second	CellBegin	CellEnd	Speed	Direction	Area	Flow
2011	9	22	9	45	29	0.3	1	0.33	88.3	6.0606	1.7504
2011	9	22	9	55	29	0.3	1	0.35	96	6.0606	1.8379
2011	9	22	10	5	29	0.3	1	0.3	95.1	6.0606	1.5754
2011	9	22	10	15	29	0.3	1	0.36	95.2	6.0412	1.9014
2011	9	22	10	25	29	0.3	1	0.33	101	6.0412	1.7095
2011	9	22	10	35	29	0.3	1	0.32	88.3	6.0412	1.7269
2011	9	22	10	45	29	0.3	1	0.26	84.9	6.0412	1.3606
2011	9	22	10	55	29	0.3	1	0.35	90	6.0219	1.86
2011	9	22	11	5	29	0.3	1	0.32	90.6	6.0219	1.7209
2011	9	22	11	15	29	0.3	1	0.24	88.4	6.0219	1.269
2011	9	22	11	25	29	0.3	1	0.3	89.4	6.0025	1.5937
2011	9	22	11	35	29	0.3	1	0.24	78.1	6.0025	1.2299
2011	9	22	11	45	29	0.3	1	0.36	92.6	6.0025	1.9228
2011	9	22	11	55	29	0.3	1	0.33	95.7	6.0025	1.7496
2011	9	22	12	5	29	0.3	1	0.25	86.2	6.0025	1.2992
2011	9	22	12	15	29	0.3	1	0.35	86.8	6.0025	1.8708
2011	9	22	12	25	29	0.3	1	0.28	77.9	6.0025	1.4551
2011	9	22	12	35	29	0.3	1	0.34	97.8	5.9832	1.7607
2011	9	22	12	45	29	0.3	1	0.33	90	5.9832	1.7607
2011	9	22	12	55	29	0.3	1	0.31	77.1	5.9832	1.5881
2011	9	22	13	5	29	0.3	1	0.31	83.3	5.9832	1.6053
2011	9	22	13	15	29	0.3	1	0.28	75.3	5.9832	1.45
2011	9	22	13	25	29	0.3	1	0.31	77	5.9832	1.5708
2011	9	22	13	35	29	0.3	1	0.39	83.2	6.0025	2.0439
2011	9	22	13	45	29	0.3	1	0.3	77.5	5.9832	1.5535
2011	9	22	13	55	29	0.3	1	0.28	71.6	5.9832	1.3982
2011	9	22	14	5	29	0.3	1	0.39	78.9	5.9832	2.0196
2011	9	22	14	15	29	0.3	1	0.27	70.9	5.9832	1.3464
2011	9	22	14	25	29	0.3	1	0.32	91.8	5.9832	1.6916
2011	9	22	14	35	29	0.3	1	0.31	79.5	5.9832	1.5881
2011	9	22	14	45	29	0.3	1	0.34	80.1	5.9832	1.7779
2011	9	22	14	55	29	0.3	1	0.31	66.7	5.9832	1.4845
2011	9	22	15	5	29	0.3	1	0.28	50.7	5.9832	1.1392
2011	9	22	15	15	29	0.3	1	0.35	62	5.9832	1.6226
2011	9	22	15	25	29	0.3	1	0.31	74.1	5.9832	1.5708
2011	9	22	15	35	29	0.3	1	0.29	74.4	5.9832	1.4845
2011	9	22	15	45	29	0.3	1	0.32	58.7	5.9832	1.4499
2011	9	22	15	55	29	0.3	1	0.34	65.4	5.9832	1.6226
2011	9	22	16	5	29	0.3	1	0.36	73.4	5.9832	1.7952
2011	9	22	16	15	29	0.3	1	0.4	79.1	5.9832	2.0541
2011	9	22	16	25	29	0.3	1	0.36	68.6	5.9832	1.7606
2011	9	22	16	35	29	0.3	1	0.34	54.8	5.9832	1.4672
2011	9	22	16	45	29	0.3	1	0.32	68.4	6.0025	1.5762
2011	9	22	16	55	29	0.3	1	0.39	58	5.9832	1.7434
2011	9	22	17	5	29	0.3	1	0.31	65.9	5.9832	1.5017
2011	9	22	17	15	29	0.3	1	0.41	58.7	5.9832	1.847

Blackrock Return (0208)

Year	Month	Day	Hour	Minute	Second	CellBegin	CellEnd	Speed	Direction	Area	Flow
2011	9	22	17	25	29	0.3	1	0.33	53.6	5.9832	1.3809
2011	9	22	17	35	29	0.3	1	0.32	69.5	5.9832	1.5708
2011	9	22	17	45	29	0.3	1	0.33	53.1	5.9832	1.3809
2011	9	22	17	55	29	0.3	1	0.33	53	5.9832	1.3982
2011	9	22	18	5	29	0.3	1	0.36	60.6	5.9832	1.6571
2011	9	22	18	15	29	0.3	1	0.37	51.2	5.9832	1.5018
2011	9	22	18	25	29	0.3	1	0.33	50.6	5.9832	1.3464
2011	9	22	18	35	29	0.3	1	0.31	75.4	5.9832	1.5881
2011	9	22	18	45	29	0.3	1	0.33	67.2	5.9832	1.6053
2011	9	22	18	55	29	0.3	1	0.33	55.1	5.9832	1.4327
2011	9	22	19	5	29	0.3	1	0.32	68.2	5.9832	1.5536
2011	9	22	19	15	29	0.3	1	0.28	89.3	5.9832	1.45
2011	9	22	19	25	29	0.3	1	0.3	77.2	5.9832	1.519
2011	9	22	19	35	29	0.3	1	0.33	72.3	5.9832	1.6744
2011	9	22	19	45	29	0.3	1	0.26	94.3	5.9832	1.381
2011	9	22	19	55	29	0.3	1	0.28	103.4	5.9832	1.45
2011	9	22	20	5	29	0.3	1	0.3	96.3	5.9832	1.5536
2011	9	22	20	15	29	0.3	1	0.33	76.8	5.9832	1.6917
2011	9	22	20	25	29	0.3	1	0.28	98.2	5.9832	1.4328
2011	9	22	20	35	29	0.3	1	0.3	100.8	5.9832	1.5363
2011	9	22	20	45	29	0.3	1	0.29	107.8	5.9832	1.45
2011	9	22	20	55	29	0.3	1	0.35	94.8	5.9832	1.8471
2011	9	22	21	5	29	0.3	1	0.31	83.9	5.9832	1.6054
2011	9	22	21	15	29	0.3	1	0.4	91.9	5.9832	2.106
2011	9	22	21	25	29	0.3	1	0.33	99.2	5.9832	1.709
2011	9	22	21	35	29	0.3	1	0.25	104.2	5.9832	1.2947
2011	9	22	21	45	29	0.3	1	0.32	91.8	5.9832	1.6572
2011	9	22	21	55	29	0.3	1	0.38	92.5	5.9832	2.0024
2011	9	22	22	5	29	0.3	1	0.28	106.3	5.9832	1.4155
2011	9	22	22	15	29	0.3	1	0.33	102.5	5.9832	1.709
2011	9	22	22	25	29	0.3	1	0.33	98	5.9832	1.7262
2011	9	22	22	35	29	0.3	1	0.36	88.9	5.9832	1.8816
2011	9	22	22	45	29	0.3	1	0.38	96.4	5.9832	1.9852
2011	9	22	22	55	29	0.3	1	0.36	104.3	5.9832	1.8298
2011	9	22	23	5	29	0.3	1	0.32	104.2	5.9832	1.6399
2011	9	22	23	15	29	0.3	1	0.38	103.6	5.9832	1.9334
2011	9	22	23	25	29	0.3	1	0.32	91.8	5.9832	1.6917
2011	9	22	23	35	29	0.3	1	0.29	87.4	5.9832	1.5191
2011	9	22	23	45	29	0.3	1	0.29	95.3	5.9832	1.5019
2011	9	22	23	55	29	0.3	1	0.43	92.6	5.9832	2.2442
2011	9	23	0	5	29	0.3	1	0.34	97.7	5.9832	1.7781
2011	9	23	0	15	29	0.3	1	0.3	96.8	5.9832	1.5882
2011	9	23	0	25	29	0.3	1	0.29	90.6	5.9832	1.5364
2011	9	23	0	35	29	0.3	1	0.3	92.5	5.9832	1.5882
2011	9	23	0	45	29	0.3	1	0.29	99	5.9832	1.5191
2011	9	23	0	55	29	0.3	1	0.38	90	6.0025	2.0268

Blackrock Return (0208)

Year	Month	Day	Hour	Minute	Second	CellBegin	CellEnd	Speed	Direction	Area	Flow
2011	9	23	1	5	29	0.3	1	0.34	105.5	6.0025	1.7496
2011	9	23	1	15	29	0.3	1	0.39	97.7	6.0412	2.0583
2011	9	23	1	25	29	0.3	1	0.26	113.7	6.0412	1.2734
2011	9	23	1	35	29	0.3	1	0.34	93.3	6.0606	1.8203
2011	9	23	1	45	29	0.3	1	0.29	90	6.0412	1.535
2011	9	23	1	55	29	0.3	1	0.36	97.3	6.0412	1.9188
2011	9	23	2	5	29	0.3	1	0.37	107.6	6.0412	1.8664
2011	9	23	2	15	29	0.3	1	0.37	109.7	6.0412	1.849
2011	9	23	2	25	29	0.3	1	0.3	108	6.0412	1.5001
2011	9	23	2	35	29	0.3	1	0.35	101.4	6.0219	1.8079
2011	9	23	2	45	29	0.3	1	0.38	97.4	6.0412	2.006
2011	9	23	2	55	29	0.3	1	0.31	99.9	6.0219	1.5993
2011	9	23	3	5	29	0.3	1	0.33	104.9	6.0219	1.7036
2011	9	23	3	15	29	0.3	1	0.34	101.9	6.0412	1.7444
2011	9	23	3	25	29	0.3	1	0.3	95	6.0219	1.5993
2011	9	23	3	35	29	0.3	1	0.37	93.1	6.0219	1.947
2011	9	23	3	45	29	0.3	1	0.22	82.2	5.9832	1.1394
2011	9	23	3	55	29	0.3	1	0.38	92.9	5.9832	2.0198
2011	9	23	4	5	29	0.3	1	0.38	83.1	5.9832	2.0026
2011	9	23	4	15	29	0.3	1	0.33	90	5.9832	1.7264
2011	9	23	4	25	29	0.3	1	0.35	83.5	6.0025	1.819
2011	9	23	4	35	29	0.3	1	0.35	88.9	6.08	1.8618
2011	9	23	4	45	29	0.3	1	0.34	87.3	6.1187	1.8569
2011	9	23	4	55	29	0.3	1	0.31	93	6.1187	1.68
2011	9	23	5	5	29	0.3	1	0.33	92.9	6.1187	1.7684
2011	9	23	5	15	29	0.3	1	0.35	82.5	6.1187	1.8745
2011	9	23	5	25	29	0.3	1	0.38	87.5	6.0993	2.0444
2011	9	23	5	35	29	0.3	1	0.36	88.4	6.0993	1.9387
2011	9	23	5	45	29	0.3	1	0.37	90	6.08	1.9672
2011	9	23	5	55	29	0.3	1	0.41	94.6	6.08	2.1955
2011	9	23	6	5	29	0.3	1	0.26	95.7	6.08	1.4052
2011	9	23	6	15	29	0.3	1	0.36	101.4	6.08	1.9145
2011	9	23	6	25	29	0.3	1	0.32	101.8	6.08	1.6862
2011	9	23	6	35	29	0.3	1	0.38	101.6	6.0606	1.9605
2011	9	23	6	45	29	0.3	1	0.38	96	6.0606	1.9955
2011	9	23	6	55	29	0.3	1	0.28	100.7	6.0606	1.4879
2011	9	23	7	5	29	0.3	1	0.34	89.4	6.0606	1.803
2011	9	23	7	15	29	0.3	1	0.36	96.3	6.0606	1.8905
2011	9	23	7	25	29	0.3	1	0.4	90.5	6.0606	2.1356
2011	9	23	7	35	29	0.3	1	0.37	102.4	6.0606	1.908
2011	9	23	7	45	29	0.3	1	0.34	102.3	6.0606	1.768
2011	9	23	7	55	29	0.3	1	0.31	107.3	6.0606	1.5754
2011	9	23	8	5	29	0.3	1	0.31	97.8	6.0606	1.6629
2011	9	23	8	15	29	0.3	1	0.31	108.8	6.0606	1.5404
2011	9	23	8	25	29	0.3	1	0.3	95	6.0606	1.6104
2011	9	23	8	35	29	0.3	1	0.32	99.9	6.0606	1.698

Blackrock Return (0208)

Year	Month	Day	Hour	Minute	Second	CellBegin	CellEnd	Speed	Direction	Area	Flow
2011	9	23	8	45	29	0.3	1	0.35	100.2	6.0606	1.8555
2011	9	23	8	55	29	0.3	1	0.35	95.9	6.0606	1.873
2011	9	23	9	5	29	0.3	1	0.32	93	6.0606	1.6979
2011	9	23	9	15	29	0.3	1	0.38	84	6.0606	1.9955
2011	9	23	9	25	29	0.3	1	0.32	95.9	6.0606	1.6804
2011	9	23	9	35	29	0.3	1	0.32	72.1	6.0606	1.6279
2011	9	23	9	45	29	0.3	1	0.34	104.6	6.0606	1.7504
2011	9	23	9	55	29	0.3	1	0.23	95.8	6.0606	1.2078
2011	9	23	10	5	29	0.3	1	0.35	87.3	6.0606	1.8729
2011	9	23	10	15	29	0.3	1	0.32	94.7	6.0606	1.6979
2011	9	23	10	25	29	0.3	1	0.3	84.9	6.0412	1.5699
2011	9	23	10	35	29	0.3	1	0.35	84.6	6.0412	1.8316
2011	9	23	10	45	29	0.3	1	0.35	78.8	6.0412	1.849
2011	9	23	10	55	29	0.3	1	0.29	76.4	6.0412	1.5176
2011	9	23	11	5	29	0.3	1	0.35	84.1	6.0412	1.849
2011	9	23	11	15	29	0.3	1	0.3	82	6.0412	1.6048
2011	9	23	11	25	29	0.3	1	0.37	95.6	6.0219	1.9469
2011	9	23	11	35	29	0.3	1	0.3	88.1	6.0219	1.5819
2011	9	23	11	45	29	0.3	1	0.31	82.1	6.0219	1.634
2011	9	23	11	55	29	0.3	1	0.35	84.1	6.0025	1.8362
2011	9	23	12	5	29	0.3	1	0.32	87.7	6.0025	1.6976
2011	9	23	12	15	29	0.3	1	0.25	95.2	6.0025	1.3338
2011	9	23	12	25	29	0.3	1	0.36	88.9	6.0025	1.8881
2011	9	23	12	35	29	0.3	1	0.31	90.6	6.0025	1.6283
2011	9	23	12	45	29	0.3	1	0.29	93.9	6.0025	1.5417
2011	9	23	12	55	29	0.3	1	0.36	86.9	6.0025	1.9054
2011	9	23	13	5	29	0.3	1	0.31	73.1	5.9832	1.5363
2011	9	23	13	15	29	0.3	1	0.28	90	5.9832	1.4673
2011	9	23	13	25	29	0.3	1	0.37	79.4	6.0025	1.94
2011	9	23	13	35	29	0.3	1	0.26	88.6	5.9832	1.3809
2011	9	23	13	45	29	0.3	1	0.29	87.4	5.9832	1.5363
2011	9	23	13	55	29	0.3	1	0.34	81	5.9832	1.7434
2011	9	23	14	5	29	0.3	1	0.36	81.7	5.9832	1.8987
2011	9	23	14	15	29	0.3	1	0.31	80.1	5.9832	1.588
2011	9	23	14	25	29	0.3	1	0.35	82	5.9832	1.8469
2011	9	23	14	35	29	0.3	1	0.3	91.9	5.9832	1.5535
2011	9	23	14	45	29	0.3	1	0.34	67.7	5.9832	1.6398
2011	9	23	14	55	29	0.3	1	0.29	80.3	5.9832	1.519
2011	9	23	15	5	29	0.3	1	0.4	82.5	5.9832	2.0886
2011	9	23	15	15	29	0.3	1	0.36	83.2	5.9832	1.8814
2011	9	23	15	25	29	0.3	1	0.34	76.6	5.9832	1.7433
2011	9	23	15	35	29	0.3	1	0.32	75	5.9832	1.6053
2011	9	23	15	45	29	0.3	1	0.29	97.2	5.9832	1.5017
2011	9	23	15	55	29	0.3	1	0.43	79.9	5.9832	2.2266
2011	9	23	16	5	29	0.3	1	0.35	53.3	5.9832	1.4844
2011	9	23	16	15	29	0.3	1	0.46	85.5	5.9832	2.4165

Blackrock Return (0208)

Year	Month	Day	Hour	Minute	Second	CellBegin	CellEnd	Speed	Direction	Area	Flow
2011	9	23	16	25	29	0.3	1	0.29	58.8	5.9638	1.3073
2011	9	23	16	35	29	0.3	1	0.4	37.7	5.9638	1.2901
2011	9	23	16	45	29	0.3	1	0.3	45.9	5.9638	1.1353
2011	9	23	16	55	29	0.3	1	0.34	55.2	5.9638	1.4621
2011	9	23	17	5	29	0.3	1	0.21	66.6	5.9638	1.0321
2011	9	23	17	15	29	0.3	1	0.29	46.4	5.9638	1.1181
2011	9	23	17	25	29	0.3	1	0.38	43.6	5.9638	1.3589
2011	9	23	17	35	29	0.3	1	0.3	58.1	5.9638	1.3245
2011	9	23	17	45	29	0.3	1	0.27	53.6	5.9638	1.1181
2011	9	23	17	55	29	0.3	1	0.38	70.1	5.9638	1.8577
2011	9	23	18	5	29	0.3	1	0.23	59.3	5.9638	1.0149
2011	9	23	18	15	29	0.3	1	0.09	79.1	5.9638	0.4472
2011	9	23	18	25	29	0.3	1	0.16	49.3	5.9638	0.6192
2011	9	23	18	35	29	0.3	1	0.32	67.9	5.9638	1.5653
2011	9	23	18	45	29	0.3	1	0.37	80.3	5.9638	1.9094
2011	9	23	18	55	29	0.3	1	0.32	84.6	5.9638	1.6514
2011	9	23	19	5	29	0.3	1	0.26	90	5.9638	1.3761
2011	9	23	19	15	29	0.3	1	0.3	100.8	5.9638	1.5309
2011	9	23	19	25	29	0.3	1	0.22	80.5	5.9638	1.1353
2011	9	23	19	35	29	0.3	1	0.25	80.3	5.9638	1.3073
2011	9	23	19	45	29	0.3	1	0.32	102.5	5.9638	1.6342
2011	9	23	19	55	29	0.3	1	0.31	86.9	5.9638	1.5998
2011	9	23	20	5	29	0.3	1	0.3	101.9	5.9638	1.5482
2011	9	23	20	15	29	0.3	1	0.35	94.3	5.9638	1.8234
2011	9	23	20	25	29	0.3	1	0.38	95.5	5.9638	1.961
2011	9	23	20	35	29	0.3	1	0.39	94.8	5.9638	2.0298
2011	9	23	20	45	29	0.3	1	0.35	106.5	5.9638	1.7374
2011	9	23	20	55	29	0.3	1	0.35	104.8	5.9638	1.7546
2011	9	23	21	5	29	0.3	1	0.34	102.4	5.9638	1.7202
2011	9	23	21	15	29	0.3	1	0.22	83.2	5.9638	1.1525
2011	9	23	21	25	29	0.3	1	0.28	93.3	5.9638	1.4794
2011	9	23	21	35	29	0.3	1	0.3	95.7	5.9638	1.5482
2011	9	23	21	45	29	0.3	1	0.3	84.4	5.9638	1.5826
2011	9	23	21	55	29	0.3	1	0.36	87.4	5.9638	1.875
2011	9	23	22	5	29	0.3	1	0.27	90	5.9638	1.4106
2011	9	23	22	15	29	0.3	1	0.34	102.8	5.9638	1.7374
2011	9	23	22	25	29	0.3	1	0.37	91	5.9638	1.9267
2011	9	23	22	35	29	0.3	1	0.32	92.4	5.9638	1.6686
2011	9	23	22	45	29	0.3	1	0.3	99.4	5.9638	1.5654
2011	9	23	22	55	29	0.3	1	0.23	85.9	5.9638	1.2042
2011	9	23	23	5	29	0.3	1	0.38	93	5.9638	1.9955
2011	9	23	23	15	29	0.3	1	0.38	98.5	5.9638	1.9611
2011	9	23	23	25	29	0.3	1	0.34	96	5.9638	1.7891
2011	9	23	23	35	29	0.3	1	0.35	94.9	5.9638	1.8063
2011	9	23	23	45	29	0.3	1	0.35	90	5.9638	1.8407
2011	9	23	23	55	29	0.3	1	0.29	95.8	5.9638	1.5138

Blackrock Return (0208)

Year	Month	Day	Hour	Minute	Second	CellBegin	CellEnd	Speed	Direction	Area	Flow
2011	9	24	0	5	29	0.3	1	0.32	97.6	5.9638	1.6859
2011	9	24	0	15	29	0.3	1	0.3	96.3	5.9638	1.5654
2011	9	24	0	25	29	0.3	1	0.27	91.4	5.9638	1.4106
2011	9	24	0	35	29	0.3	1	0.31	90	5.9638	1.617
2011	9	24	0	45	29	0.3	1	0.28	90	5.9638	1.4622
2011	9	24	0	55	29	0.3	1	0.3	96.2	5.9638	1.5826
2011	9	24	1	5	29	0.3	1	0.3	96.8	5.9638	1.5826
2011	9	24	1	15	29	0.3	1	0.27	90	5.9638	1.4106
2011	9	24	1	25	29	0.3	1	0.33	95.1	5.9832	1.7263
2011	9	24	1	35	29	0.3	1	0.3	93.2	5.9638	1.5482
2011	9	24	1	45	29	0.3	1	0.33	106.3	5.9832	1.6572
2011	9	24	1	55	29	0.3	1	0.37	92.6	5.9638	1.9267
2011	9	24	2	5	29	0.3	1	0.29	88.7	5.9832	1.5019
2011	9	24	2	15	29	0.3	1	0.38	100.8	5.9832	1.9852
2011	9	24	2	25	29	0.3	1	0.33	97.5	5.9832	1.709
2011	9	24	2	35	29	0.3	1	0.32	93.6	5.9832	1.6572
2011	9	24	2	45	29	0.3	1	0.36	107.3	5.9832	1.8299
2011	9	24	2	55	29	0.3	1	0.36	89	5.9832	1.8989
2011	9	24	3	5	29	0.3	1	0.26	97.9	5.9832	1.3638
2011	9	24	3	15	29	0.3	1	0.36	96.8	5.9832	1.8817
2011	9	24	3	25	29	0.3	1	0.33	102.1	5.9832	1.6918
2011	9	24	3	35	29	0.3	1	0.33	103.9	5.9832	1.6745
2011	9	24	3	45	29	0.3	1	0.26	97.8	5.9832	1.381
2011	9	24	3	55	29	0.3	1	0.31	96.6	5.9832	1.64
2011	9	24	4	5	29	0.3	1	0.29	97	5.9832	1.5364
2011	9	24	4	15	29	0.3	1	0.24	83	5.9832	1.2602
2011	9	24	4	25	29	0.3	1	0.31	96.6	5.9832	1.64
2011	9	24	4	35	29	0.3	1	0.34	85.6	5.9832	1.7954
2011	9	24	4	45	29	0.3	1	0.3	101.8	5.9832	1.571
2011	9	24	4	55	29	0.3	1	0.3	100.6	6.0025	1.5764
2011	9	24	5	5	29	0.3	1	0.23	86.7	6.0025	1.1953
2011	9	24	5	15	29	0.3	1	0.28	98.2	6.0219	1.4428
2011	9	24	5	25	29	0.3	1	0.36	96.3	6.0219	1.8774
2011	9	24	5	35	29	0.3	1	0.34	94.5	6.0219	1.7731
2011	9	24	5	45	29	0.3	1	0.36	99.4	6.0219	1.8948
2011	9	24	5	55	29	0.3	1	0.37	85.9	6.0412	1.9537
2011	9	24	6	5	29	0.3	1	0.38	79	6.0412	1.9712
2011	9	24	6	15	29	0.3	1	0.29	97.1	6.0412	1.5351
2011	9	24	6	25	29	0.3	1	0.36	95.7	6.0412	1.9188
2011	9	24	6	35	29	0.3	1	0.33	97.9	6.0412	1.7618
2011	9	24	6	45	29	0.3	1	0.34	100.7	6.0606	1.7679
2011	9	24	6	55	29	0.3	1	0.33	95.1	6.0606	1.7679
2011	9	24	7	5	29	0.3	1	0.28	98.7	6.0606	1.4879
2011	9	24	7	15	29	0.3	1	0.37	101.2	6.0606	1.943
2011	9	24	7	25	29	0.3	1	0.31	110.8	6.0606	1.5229
2011	9	24	7	35	29	0.3	1	0.35	101.4	6.0606	1.8204

Blackrock Return (0208)

Year	Month	Day	Hour	Minute	Second	CellBegin	CellEnd	Speed	Direction	Area	Flow
2011	9	24	7	45	29	0.3	1	0.31	90	6.0606	1.6279
2011	9	24	7	55	29	0.3	1	0.35	90	6.0606	1.8905
2011	9	24	8	5	29	0.3	1	0.33	85.4	6.0606	1.7504
2011	9	24	8	15	29	0.3	1	0.37	84.9	6.0606	1.9605
2011	9	24	8	25	29	0.3	1	0.35	95.9	6.0606	1.873
2011	9	24	8	35	29	0.3	1	0.39	85.2	6.0606	2.083
2011	9	24	8	45	29	0.3	1	0.34	99.6	6.0606	1.7679
2011	9	24	8	55	29	0.3	1	0.34	107	6.0606	1.7154
2011	9	24	9	5	29	0.3	1	0.34	94.9	6.0606	1.8204
2011	9	24	9	15	29	0.3	1	0.32	89.4	6.0606	1.7329
2011	9	24	9	25	29	0.3	1	0.3	93.2	6.0606	1.5754
2011	9	24	9	35	29	0.3	1	0.33	103.6	6.0606	1.7329
2011	9	24	9	45	29	0.3	1	0.31	102.9	6.08	1.6159
2011	9	24	9	55	29	0.3	1	0.37	104.3	6.08	1.932
2011	9	24	10	5	29	0.3	1	0.31	90	6.08	1.651
2011	9	24	10	15	29	0.3	1	0.27	105.6	6.0606	1.3828
2011	9	24	10	25	29	0.3	1	0.28	88	6.0606	1.4878
2011	9	24	10	35	29	0.3	1	0.35	93.2	6.0606	1.8554
2011	9	24	10	45	29	0.3	1	0.31	100.8	6.0606	1.6453
2011	9	24	10	55	29	0.3	1	0.36	84.8	6.0606	1.9079
2011	9	24	11	5	29	0.3	1	0.25	90.8	6.0606	1.3127
2011	9	24	11	15	29	0.3	1	0.37	97.7	6.0412	1.9362
2011	9	24	11	25	29	0.3	1	0.37	91.5	6.0412	1.9711
2011	9	24	11	35	29	0.3	1	0.32	88.3	6.0412	1.7268
2011	9	24	11	45	29	0.3	1	0.37	84.9	6.0219	1.9295
2011	9	24	11	55	29	0.3	1	0.25	74.2	6.0219	1.2863
2011	9	24	12	5	29	0.3	1	0.31	89.4	6.0219	1.6166
2011	9	24	12	15	29	0.3	1	0.35	94.9	6.0219	1.8252
2011	9	24	12	25	29	0.3	1	0.38	98.4	6.0025	1.9921
2011	9	24	12	35	29	0.3	1	0.39	80.7	6.0025	2.0094
2011	9	24	12	45	29	0.3	1	0.35	100.9	6.0025	1.8015
2011	9	24	12	55	29	0.3	1	0.33	86	6.0025	1.7322
2011	9	24	13	5	29	0.3	1	0.39	89.5	5.9832	2.0715
2011	9	24	13	15	29	0.3	1	0.35	85.2	6.0025	1.8535
2011	9	24	13	25	29	0.3	1	0.39	82.2	6.0025	2.0267
2011	9	24	13	35	29	0.3	1	0.34	85	6.0025	1.7668
2011	9	24	13	45	29	0.3	1	0.32	78.9	6.0025	1.6802
2011	9	24	13	55	29	0.3	1	0.3	83.8	6.0025	1.5936
2011	9	24	14	5	29	0.3	1	0.3	86.8	5.9832	1.5535
2011	9	24	14	15	29	0.3	1	0.32	84.6	5.9832	1.6571
2011	9	24	14	25	29	0.3	1	0.41	80.4	5.9832	2.1404
2011	9	24	14	35	29	0.3	1	0.32	77.4	5.9638	1.6169
2011	9	24	14	45	29	0.3	1	0.38	79.6	5.9638	1.961
2011	9	24	14	55	29	0.3	1	0.32	47.9	5.9832	1.2428
2011	9	24	15	5	29	0.3	1	0.46	44.7	5.9832	1.6916
2011	9	24	15	15	29	0.3	1	0.42	52	5.9832	1.7262

Blackrock Return (0208)

Year	Month	Day	Hour	Minute	Second	CellBegin	CellEnd	Speed	Direction	Area	Flow
2011	9	24	15	25	29	0.3	1	0.33	51	5.9832	1.3637
2011	9	24	15	35	29	0.3	1	0.37	46.4	5.9832	1.4155
2011	9	24	15	45	29	0.3	1	0.52	41.4	5.9832	1.8125
2011	9	24	15	55	29	0.3	1	0.58	32.4	5.9832	1.6226
2011	9	24	16	5	29	0.3	1	0.6	25.7	5.9832	1.3809
2011	9	24	16	15	29	0.3	1	0.67	32.8	5.9832	1.916
2011	9	24	16	25	29	0.3	1	0.65	27	5.9832	1.5535
2011	9	24	16	35	29	0.3	1	0.59	28	5.9832	1.4672
2011	9	24	16	45	29	0.3	1	0.59	34.5	5.9832	1.7434
2011	9	24	16	55	29	0.3	1	0.74	26.2	5.9832	1.7089
2011	9	24	17	5	29	0.3	1	0.71	24.2	5.9832	1.5363
2011	9	24	17	15	29	0.3	1	0.65	20.3	5.9832	1.1911
2011	9	24	17	25	29	0.3	1	0.66	24.8	5.9832	1.4672
2011	9	24	17	35	29	0.3	1	0.66	31.3	5.9832	1.8125
2011	9	24	17	45	29	0.3	1	0.79	24.1	5.9638	1.703
2011	9	24	17	55	29	0.3	1	0.68	22.2	5.9638	1.3417
2011	9	24	18	5	29	0.3	1	0.74	24	5.9638	1.5826
2011	9	24	18	15	29	0.3	1	0.75	18.2	5.9638	1.2213
2011	9	24	18	25	29	0.3	1	0.68	26.9	5.9832	1.6226
2011	9	24	18	35	29	0.3	1	0.69	26.7	5.9832	1.6226
2011	9	24	18	45	29	0.3	1	0.61	31.1	5.9832	1.6571
2011	9	24	18	55	29	0.3	1	0.59	23.7	5.9832	1.2429
2011	9	24	19	5	29	0.3	1	0.53	31.9	5.9832	1.4845
2011	9	24	19	15	29	0.3	1	0.48	33.8	5.9832	1.3982
2011	9	24	19	25	29	0.3	1	0.39	43.3	5.9832	1.4155
2011	9	24	19	35	29	0.3	1	0.3	74.6	5.9832	1.5018
2011	9	24	19	45	29	0.3	1	0.34	70	5.9832	1.6572
2011	9	24	19	55	29	0.3	1	0.34	70.3	5.9832	1.6917
2011	9	24	20	5	29	0.3	1	0.34	96	5.9832	1.7953
2011	9	24	20	15	29	0.3	1	0.29	87.4	5.9832	1.5018
2011	9	24	20	25	29	0.3	1	0.28	85.3	5.9832	1.4673
2011	9	24	20	35	29	0.3	1	0.33	84.2	5.9832	1.709
2011	9	24	20	45	29	0.3	1	0.34	99	5.9832	1.7435
2011	9	24	20	55	29	0.3	1	0.33	99.1	6.0025	1.7323
2011	9	24	21	5	29	0.3	1	0.34	98.2	5.9832	1.7953
2011	9	24	21	15	29	0.3	1	0.36	91.5	6.0025	1.9228
2011	9	24	21	25	29	0.3	1	0.34	98.9	6.0025	1.7669
2011	9	24	21	35	29	0.3	1	0.35	85.2	6.0025	1.8535
2011	9	24	21	45	29	0.3	1	0.31	90	6.0025	1.611
2011	9	24	21	55	29	0.3	1	0.37	106.2	6.0025	1.8535
2011	9	24	22	5	29	0.3	1	0.29	91.3	6.0219	1.5297
2011	9	24	22	15	29	0.3	1	0.31	97.4	6.0219	1.6166
2011	9	24	22	25	29	0.3	1	0.35	97.5	6.0219	1.86
2011	9	24	22	35	29	0.3	1	0.31	94.2	6.0219	1.6514
2011	9	24	22	45	29	0.3	1	0.35	94.9	6.0219	1.8252
2011	9	24	22	55	29	0.3	1	0.34	101.6	6.0219	1.7731

Blackrock Return (0208)

Year	Month	Day	Hour	Minute	Second	CellBegin	CellEnd	Speed	Direction	Area	Flow
2011	9	24	23	5	29	0.3	1	0.27	86.5	6.0219	1.408
2011	9	24	23	15	29	0.3	1	0.32	90	6.0412	1.7269
2011	9	24	23	25	29	0.3	1	0.29	90.6	6.0412	1.5524
2011	9	24	23	35	29	0.3	1	0.28	90	6.0412	1.5001
2011	9	24	23	45	29	0.3	1	0.41	101.5	6.0412	2.1455
2011	9	24	23	55	29	0.3	1	0.33	98	6.0412	1.7443
2011	9	25	0	5	29	0.3	1	0.29	102.5	6.0412	1.5001
2011	9	25	0	15	29	0.3	1	0.31	90	6.0412	1.6571
2011	9	25	0	25	29	0.3	1	0.31	102.7	6.0412	1.6222
2011	9	25	0	35	29	0.3	1	0.34	93.4	6.0412	1.7792
2011	9	25	0	45	29	0.3	1	0.36	89	6.0606	1.9254
2011	9	25	0	55	29	0.3	1	0.38	95	6.0412	1.9885
2011	9	25	1	5	29	0.3	1	0.36	98.4	6.0606	1.9079
2011	9	25	1	15	29	0.3	1	0.31	100.8	6.0606	1.6453
2011	9	25	1	25	29	0.3	1	0.29	80.2	6.0606	1.5228
2011	9	25	1	35	29	0.3	1	0.4	87.7	6.0606	2.1354
2011	9	25	1	45	29	0.3	1	0.31	96.7	6.0606	1.6453
2011	9	25	1	55	29	0.3	1	0.28	90	6.0606	1.4878
2011	9	25	2	5	29	0.3	1	0.34	92.8	6.0606	1.7854
2011	9	25	2	15	29	0.3	1	0.36	93.7	6.0606	1.8904
2011	9	25	2	25	29	0.3	1	0.38	107.8	6.0606	1.9079
2011	9	25	2	35	29	0.3	1	0.31	96.7	6.08	1.651
2011	9	25	2	45	29	0.3	1	0.34	104.4	6.08	1.774
2011	9	25	2	55	29	0.3	1	0.37	106.8	6.0606	1.9079
2011	9	25	3	5	29	0.3	1	0.31	99.7	6.08	1.651
2011	9	25	3	15	29	0.3	1	0.38	100	6.08	2.0023
2011	9	25	3	25	29	0.3	1	0.27	92.8	6.08	1.4227
2011	9	25	3	35	29	0.3	1	0.4	83.5	6.0606	2.1355
2011	9	25	3	45	29	0.3	1	0.32	70.3	6.0606	1.6104
2011	9	25	3	55	29	0.3	1	0.37	85.4	6.0606	1.978
2011	9	25	4	5	29	0.3	1	0.32	91.7	6.0606	1.7329
2011	9	25	4	15	29	0.3	1	0.29	76.8	6.0606	1.4878
2011	9	25	4	25	29	0.3	1	0.33	99.7	6.0606	1.7329
2011	9	25	4	35	29	0.3	1	0.35	98	6.0606	1.8729
2011	9	25	4	45	29	0.3	1	0.32	87	6.0606	1.6804
2011	9	25	4	55	29	0.3	1	0.33	88.3	6.0606	1.7504
2011	9	25	5	5	29	0.3	1	0.36	93.7	6.08	1.9145
2011	9	25	5	15	29	0.3	1	0.39	91	6.08	2.1077
2011	9	25	5	25	29	0.3	1	0.39	86.2	6.0606	2.1005
2011	9	25	5	35	29	0.3	1	0.36	96.3	6.08	1.9145
2011	9	25	5	45	29	0.3	1	0.42	94.5	6.08	2.2307
2011	9	25	5	55	29	0.3	1	0.32	85.3	6.08	1.7038
2011	9	25	6	5	29	0.3	1	0.35	92.7	6.08	1.8794
2011	9	25	6	15	29	0.3	1	0.26	93.7	6.08	1.37
2011	9	25	6	25	29	0.3	1	0.29	100.3	6.08	1.5457
2011	9	25	6	35	29	0.3	1	0.4	91.9	6.08	2.1253

Blackrock Return (0208)

Year	Month	Day	Hour	Minute	Second	CellBegin	CellEnd	Speed	Direction	Area	Flow
2011	9	25	6	45	29	0.3	1	0.32	97	6.08	1.7213
2011	9	25	6	55	29	0.3	1	0.34	96.7	6.08	1.7916
2011	9	25	7	5	29	0.3	1	0.31	106.1	6.08	1.5808
2011	9	25	7	15	29	0.3	1	0.34	93.9	6.08	1.7916
2011	9	25	7	25	29	0.3	1	0.37	103.3	6.08	1.9321
2011	9	25	7	35	29	0.3	1	0.3	109	6.08	1.5282
2011	9	25	7	45	29	0.3	1	0.34	96.6	6.08	1.8268
2011	9	25	7	55	29	0.3	1	0.37	98.1	6.08	1.9673
2011	9	25	8	5	29	0.3	1	0.35	97.1	6.08	1.8443
2011	9	25	8	15	29	0.3	1	0.35	108.3	6.08	1.7565
2011	9	25	8	25	29	0.3	1	0.37	98.1	6.08	1.9848
2011	9	25	8	35	29	0.3	1	0.36	100.5	6.08	1.897
2011	9	25	8	45	29	0.3	1	0.32	87	6.08	1.7038
2011	9	25	8	55	29	0.3	1	0.34	96.6	6.08	1.8268
2011	9	25	9	5	29	0.3	1	0.25	98.3	6.08	1.3174
2011	9	25	9	15	29	0.3	1	0.34	98.3	6.08	1.8092
2011	9	25	9	25	29	0.3	1	0.4	93.7	6.08	2.1605
2011	9	25	9	35	29	0.3	1	0.32	87	6.08	1.7038
2011	9	25	9	45	29	0.3	1	0.31	93.1	6.08	1.6335
2011	9	25	9	55	29	0.3	1	0.35	101.4	6.08	1.8267
2011	9	25	10	5	29	0.3	1	0.32	88.2	6.08	1.7037
2011	9	25	10	15	29	0.3	1	0.36	85.3	6.08	1.9321
2011	9	25	10	25	29	0.3	1	0.31	85.1	6.08	1.651
2011	9	25	10	35	29	0.3	1	0.32	83	6.08	1.7213
2011	9	25	10	45	29	0.3	1	0.32	81	6.08	1.6686
2011	9	25	10	55	29	0.3	1	0.35	87.9	6.08	1.8969
2011	9	25	11	5	29	0.3	1	0.39	86.6	6.08	2.0725
2011	9	25	11	15	29	0.3	1	0.31	92.4	6.08	1.6685
2011	9	25	11	25	29	0.3	1	0.29	90	6.08	1.5456
2011	9	25	11	35	29	0.3	1	0.34	86.7	6.08	1.8266
2011	9	25	11	45	29	0.3	1	0.32	104.2	6.08	1.6685
2011	9	25	11	55	29	0.3	1	0.29	82.2	6.08	1.5456
2011	9	25	12	5	29	0.3	1	0.34	68.9	6.0606	1.6803
2011	9	25	12	15	29	0.3	1	0.37	83.3	6.08	1.9495
2011	9	25	12	25	29	0.3	1	0.3	83.8	6.08	1.6158
2011	9	25	12	35	29	0.3	1	0.43	83.4	6.0606	2.2578
2011	9	25	12	45	29	0.3	1	0.35	81.3	6.0606	1.8378
2011	9	25	12	55	29	0.3	1	0.37	83.3	6.0412	1.9361
2011	9	25	13	5	29	0.3	1	0.36	90	6.0412	1.9186
2011	9	25	13	15	29	0.3	1	0.36	79.1	6.0412	1.9012
2011	9	25	13	25	29	0.3	1	0.37	85.4	6.0412	1.9535
2011	9	25	13	35	29	0.3	1	0.26	82.7	6.0412	1.3605
2011	9	25	13	45	29	0.3	1	0.34	79.9	6.0412	1.7616
2011	9	25	13	55	29	0.3	1	0.38	84.1	6.0412	2.0232
2011	9	25	14	5	29	0.3	1	0.39	87.1	6.0219	2.0684
2011	9	25	14	15	29	0.3	1	0.35	78.8	6.0219	1.8424

Blackrock Return (0208)

Year	Month	Day	Hour	Minute	Second	CellBegin	CellEnd	Speed	Direction	Area	Flow
2011	9	25	14	25	29	0.3	1	0.32	88.8	6.0219	1.686
2011	9	25	14	35	29	0.3	1	0.37	91.5	6.0219	1.9641
2011	9	25	14	45	29	0.3	1	0.31	77.9	6.0025	1.6109
2011	9	25	14	55	29	0.3	1	0.35	88.9	6.0025	1.8707
2011	9	25	15	5	29	0.3	1	0.38	83.1	6.0025	1.9919
2011	9	25	15	15	29	0.3	1	0.35	74.8	6.0025	1.7841
2011	9	25	15	25	29	0.3	1	0.35	73.6	6.0025	1.7668
2011	9	25	15	35	29	0.3	1	0.34	69.3	6.0025	1.6975
2011	9	25	15	45	29	0.3	1	0.34	70.2	6.0025	1.6802
2011	9	25	15	55	29	0.3	1	0.38	73.6	6.0025	1.94
2011	9	25	16	5	29	0.3	1	0.36	71.9	6.0025	1.8014
2011	9	25	16	15	29	0.3	1	0.34	68.4	6.0025	1.6628
2011	9	25	16	25	29	0.3	1	0.32	66.6	5.9832	1.5535
2011	9	25	16	35	29	0.3	1	0.4	68.9	5.9832	1.9678
2011	9	25	16	45	29	0.3	1	0.38	55.1	5.9832	1.6571
2011	9	25	16	55	29	0.3	1	0.43	62.1	6.0025	1.992
2011	9	25	17	5	29	0.3	1	0.38	66.5	5.9832	1.8297
2011	9	25	17	15	29	0.3	1	0.32	62.7	5.9832	1.5017
2011	9	25	17	25	29	0.3	1	0.38	67.2	5.9832	1.847
2011	9	25	17	35	29	0.3	1	0.34	57.5	5.9832	1.519
2011	9	25	17	45	29	0.3	1	0.37	60.4	6.0025	1.6802
2011	9	25	17	55	29	0.3	1	0.37	59.8	5.9832	1.6916
2011	9	25	18	5	29	0.3	1	0.45	57.8	5.9832	2.0023
2011	9	25	18	15	29	0.3	1	0.4	66.2	5.9832	1.916
2011	9	25	18	25	29	0.3	1	0.41	70.4	5.9832	2.0369
2011	9	25	18	35	29	0.3	1	0.31	65.1	5.9832	1.4845
2011	9	25	18	45	29	0.3	1	0.42	76	5.9832	2.1405
2011	9	25	18	55	29	0.3	1	0.32	74	5.9832	1.6226
2011	9	25	19	5	29	0.3	1	0.24	77.5	5.9832	1.2429
2011	9	25	19	15	29	0.3	1	0.29	83	5.9832	1.5363
2011	9	25	19	25	29	0.3	1	0.35	87.3	5.9832	1.8298
2011	9	25	19	35	29	0.3	1	0.24	86.9	5.9832	1.2601
2011	9	25	19	45	29	0.3	1	0.28	79.3	5.9832	1.4673
2011	9	25	19	55	29	0.3	1	0.36	87.4	5.9832	1.8816
2011	9	25	20	5	29	0.3	1	0.33	97.4	5.9832	1.7262
2011	9	25	20	15	29	0.3	1	0.29	93.3	5.9832	1.5191
2011	9	25	20	25	29	0.3	1	0.28	94.7	6.0025	1.4724
2011	9	25	20	35	29	0.3	1	0.35	106.5	6.0025	1.7496
2011	9	25	20	45	29	0.3	1	0.44	98.6	5.9832	2.2959
2011	9	25	20	55	29	0.3	1	0.29	95.8	6.0025	1.5244
2011	9	25	21	5	29	0.3	1	0.29	90	5.9832	1.5364
2011	9	25	21	15	29	0.3	1	0.25	90	5.9832	1.3292
2011	9	25	21	25	29	0.3	1	0.34	93.4	6.0025	1.7669
2011	9	25	21	35	29	0.3	1	0.29	93.9	6.0025	1.5071
2011	9	25	21	45	29	0.3	1	0.3	105.7	6.0025	1.5417
2011	9	25	21	55	29	0.3	1	0.32	106.9	5.9832	1.5882

Blackrock Return (0208)

Year	Month	Day	Hour	Minute	Second	CellBegin	CellEnd	Speed	Direction	Area	Flow
2011	9	25	22	5	29	0.3	1	0.34	100.6	6.0025	1.7669
2011	9	25	22	15	29	0.3	1	0.31	99.7	6.0025	1.6284
2011	9	25	22	25	29	0.3	1	0.36	96.2	6.0025	1.9055
2011	9	25	22	35	29	0.3	1	0.3	92.5	6.0412	1.5699
2011	9	25	22	45	29	0.3	1	0.32	81.6	6.0219	1.6514
2011	9	25	22	55	29	0.3	1	0.3	85.6	6.0219	1.5645
2011	9	25	23	5	29	0.3	1	0.36	82.1	6.0412	1.8839
2011	9	25	23	15	29	0.3	1	0.35	88.4	6.0219	1.8426
2011	9	25	23	25	29	0.3	1	0.37	94.1	6.0412	1.9536
2011	9	25	23	35	29	0.3	1	0.35	83.6	6.0412	1.8664
2011	9	25	23	45	29	0.3	1	0.35	96	6.0606	1.8379
2011	9	25	23	55	29	0.3	1	0.35	74.6	6.0412	1.7792
2011	9	26	0	5	29	0.3	1	0.31	79.2	6.0606	1.6453
2011	9	26	0	15	29	0.3	1	0.35	87.9	6.0606	1.8904
2011	9	26	0	25	29	0.3	1	0.35	78.8	6.0606	1.8554
2011	9	26	0	35	29	0.3	1	0.35	90	6.0606	1.8554
2011	9	26	0	45	29	0.3	1	0.37	71.7	6.08	1.8618
2011	9	26	0	55	29	0.3	1	0.32	92.9	6.08	1.7212
2011	9	26	1	5	29	0.3	1	0.38	88	6.0606	2.0479
2011	9	26	1	15	29	0.3	1	0.4	86.2	6.08	2.1428
2011	9	26	1	25	29	0.3	1	0.33	96.8	6.0606	1.7504
2011	9	26	1	35	29	0.3	1	0.35	84.6	6.0606	1.8379
2011	9	26	1	45	29	0.3	1	0.31	87.5	6.0606	1.6279
2011	9	26	1	55	29	0.3	1	0.34	92.2	6.0606	1.8029
2011	9	26	2	5	29	0.3	1	0.32	90.6	6.0606	1.6979
2011	9	26	2	15	29	0.3	1	0.35	90.5	6.0606	1.8729
2011	9	26	2	25	29	0.3	1	0.32	89.4	6.0606	1.6979
2011	9	26	2	35	29	0.3	1	0.31	93.1	6.0606	1.6279
2011	9	26	2	45	29	0.3	1	0.33	90.6	6.0606	1.7504
2011	9	26	2	55	29	0.3	1	0.34	90	6.0606	1.8379
2011	9	26	3	5	29	0.3	1	0.32	85.9	6.0606	1.7154
2011	9	26	3	15	29	0.3	1	0.36	94.2	6.0606	1.9079
2011	9	26	3	25	29	0.3	1	0.35	96.9	6.0606	1.8729
2011	9	26	3	35	29	0.3	1	0.26	111.7	6.0606	1.2778
2011	9	26	3	45	29	0.3	1	0.36	95.8	6.0606	1.908
2011	9	26	3	55	29	0.3	1	0.34	91.7	6.0606	1.8204
2011	9	26	4	5	29	0.3	1	0.36	100.4	6.08	1.9145
2011	9	26	4	15	29	0.3	1	0.33	103.3	6.08	1.7037
2011	9	26	4	25	29	0.3	1	0.39	94.8	6.0606	2.0655
2011	9	26	4	35	29	0.3	1	0.31	88.8	6.08	1.6335
2011	9	26	4	45	29	0.3	1	0.37	100.6	6.08	1.9672
2011	9	26	4	55	29	0.3	1	0.33	86	6.08	1.7389
2011	9	26	5	5	29	0.3	1	0.36	103.5	6.08	1.897
2011	9	26	5	15	29	0.3	1	0.34	90	6.08	1.8092
2011	9	26	5	25	29	0.3	1	0.34	93.9	6.08	1.8267
2011	9	26	5	35	29	0.3	1	0.3	90	6.08	1.616

Blackrock Return (0208)

Year	Month	Day	Hour	Minute	Second	CellBegin	CellEnd	Speed	Direction	Area	Flow
2011	9	26	5	45	29	0.3	1	0.38	103.4	6.08	1.9848
2011	9	26	5	55	29	0.3	1	0.33	77.5	6.08	1.7389
2011	9	26	6	5	29	0.3	1	0.37	96.6	6.08	1.9673
2011	9	26	6	15	29	0.3	1	0.31	87.5	6.08	1.6335
2011	9	26	6	25	29	0.3	1	0.37	87.5	6.08	1.9848
2011	9	26	6	35	29	0.3	1	0.31	101.4	6.08	1.6511
2011	9	26	6	45	29	0.3	1	0.33	104.2	6.08	1.7389
2011	9	26	6	55	29	0.3	1	0.32	94.7	6.08	1.7214
2011	9	26	7	5	29	0.3	1	0.31	91.8	6.08	1.6335
2011	9	26	7	15	29	0.3	1	0.31	106.5	6.08	1.5984
2011	9	26	7	25	29	0.3	1	0.32	98.8	6.08	1.7038
2011	9	26	7	35	29	0.3	1	0.42	114	6.08	2.0551
2011	9	26	7	45	29	0.3	1	0.42	97.7	6.08	2.2132
2011	9	26	7	55	29	0.3	1	0.26	93.6	6.08	1.4052
2011	9	26	8	5	29	0.3	1	0.33	108.1	6.08	1.6687
2011	9	26	8	15	29	0.3	1	0.33	95.2	6.08	1.739
2011	9	26	8	25	29	0.3	1	0.29	90	6.0606	1.5229
2011	9	26	8	35	29	0.3	1	0.34	93.9	6.08	1.7916
2011	9	26	8	45	29	0.3	1	0.29	106.6	6.08	1.4755
2011	9	26	8	55	29	0.3	1	0.34	98.2	6.08	1.8268
2011	9	26	9	5	29	0.3	1	0.27	97.7	6.0606	1.4179
2011	9	26	9	15	29	0.3	1	0.35	93.2	6.0993	1.9035
2011	9	26	9	25	29	0.3	1	0.27	87.9	6.0993	1.4453
2011	9	26	9	35	29	0.3	1	0.34	89.5	6.0993	1.8506
2011	9	26	9	45	29	0.3	1	0.25	100.7	6.0993	1.3042
2011	9	26	9	55	29	0.3	1	0.35	101.4	6.0993	1.833
2011	9	26	10	5	29	0.3	1	0.32	105.3	6.0993	1.6743
2011	9	26	10	15	29	0.3	1	0.24	81.4	6.0993	1.2866
2011	9	26	10	25	29	0.3	1	0.35	87.3	6.0993	1.8682
2011	9	26	10	35	29	0.3	1	0.33	87.1	6.0993	1.7448
2011	9	26	10	45	29	0.3	1	0.25	87.7	6.0993	1.3218
2011	9	26	10	55	29	0.3	1	0.28	103.4	6.0993	1.4804
2011	9	26	11	5	29	0.3	1	0.3	81.3	6.0993	1.6038
2011	9	26	11	15	29	0.3	1	0.29	83.6	6.0993	1.5685
2011	9	26	11	25	29	0.3	1	0.25	92.3	6.0993	1.3218
2011	9	26	11	35	29	0.3	1	0.3	91.9	6.0993	1.6214
2011	9	26	11	45	29	0.3	1	0.34	84.4	6.0993	1.7976
2011	9	26	11	55	29	0.3	1	0.3	83.2	6.0993	1.6214
2011	9	26	12	5	29	0.3	1	0.26	92.9	6.0993	1.3746
2011	9	26	12	15	29	0.3	1	0.29	84.7	6.08	1.528
2011	9	26	12	25	29	0.3	1	0.29	89.4	6.0993	1.5685
2011	9	26	12	35	29	0.3	1	0.36	87.4	6.08	1.9144
2011	9	26	12	45	29	0.3	1	0.35	90.5	6.0993	1.868
2011	9	26	12	55	29	0.3	1	0.3	72.8	6.0993	1.5332
2011	9	26	13	5	29	0.3	1	0.26	87.1	6.08	1.3699
2011	9	26	13	15	29	0.3	1	0.34	73.3	6.08	1.7562

Blackrock Return (0208)

Year	Month	Day	Hour	Minute	Second	CellBegin	CellEnd	Speed	Direction	Area	Flow
2011	9	26	13	25	29	0.3	1	0.35	74.1	6.0606	1.7852
2011	9	26	13	35	29	0.3	1	0.35	74.8	6.0606	1.8027
2011	9	26	13	45	29	0.3	1	0.34	66.7	6.0606	1.6627
2011	9	26	13	55	29	0.3	1	0.27	74.4	6.0412	1.3779
2011	9	26	14	5	29	0.3	1	0.32	65.5	6.0412	1.5698
2011	9	26	14	15	29	0.3	1	0.36	73.7	6.0219	1.8424
2011	9	26	14	25	29	0.3	1	0.29	80.1	6.0219	1.4948
2011	9	26	14	35	29	0.3	1	0.35	63	6.0219	1.6686
2011	9	26	14	45	29	0.3	1	0.33	72.1	6.0219	1.6686
2011	9	26	14	55	29	0.3	1	0.35	80.7	6.0219	1.8077
2011	9	26	15	5	29	0.3	1	0.36	62.3	6.0219	1.686
2011	9	26	15	15	29	0.3	1	0.35	75.2	6.0219	1.7729
2011	9	26	15	25	29	0.3	1	0.28	67.6	6.0219	1.3905
2011	9	26	15	35	29	0.3	1	0.29	58.1	6.0025	1.2818
2011	9	26	15	45	29	0.3	1	0.32	62.4	6.0025	1.4896
2011	9	26	15	55	29	0.3	1	0.42	59.2	6.0219	1.8945
2011	9	26	16	5	29	0.3	1	0.28	53.9	6.0219	1.2167
2011	9	26	16	15	29	0.3	1	0.3	55.8	6.0025	1.2991
2011	9	26	16	25	29	0.3	1	0.36	64.1	6.0025	1.7148
2011	9	26	16	35	29	0.3	1	0.4	62.8	6.0025	1.888
2011	9	26	16	45	29	0.3	1	0.33	64.4	6.0025	1.5935
2011	9	26	16	55	29	0.3	1	0.29	58.1	6.0025	1.2818
2011	9	26	17	5	29	0.3	1	0.34	57.7	6.0025	1.5069
2011	9	26	17	15	29	0.3	1	0.35	68.7	6.0025	1.7321
2011	9	26	17	25	29	0.3	1	0.35	53	6.0025	1.4723
2011	9	26	17	35	29	0.3	1	0.31	53.3	6.0025	1.2991
2011	9	26	17	45	29	0.3	1	0.26	60.2	6.0025	1.1779
2011	9	26	17	55	29	0.3	1	0.31	50.1	6.0025	1.2645
2011	9	26	18	5	29	0.3	1	0.31	47.2	6.0025	1.1952
2011	9	26	18	15	29	0.3	1	0.3	63.4	6.0025	1.4204
2011	9	26	18	25	29	0.3	1	0.28	67.9	6.0025	1.3684
2011	9	26	18	35	29	0.3	1	0.3	70	6.0025	1.4723
2011	9	26	18	45	29	0.3	1	0.3	85.6	6.0025	1.559
2011	9	26	18	55	29	0.3	1	0.24	90	6.0025	1.2645
2011	9	26	19	5	29	0.3	1	0.28	83.2	6.0025	1.455
2011	9	26	19	15	29	0.3	1	0.22	95.1	6.0025	1.1606
2011	9	26	19	25	29	0.3	1	0.33	99.6	6.0025	1.7322
2011	9	26	19	35	29	0.3	1	0.34	98.9	6.0025	1.7668
2011	9	26	19	45	29	0.3	1	0.23	92.4	6.0025	1.2299
2011	9	26	19	55	29	0.3	1	0.28	90	6.0025	1.4724
2011	9	26	20	5	29	0.3	1	0.27	79	6.0025	1.4204
2011	9	26	20	15	29	0.3	1	0.32	81.6	6.0025	1.6456
2011	9	26	20	25	29	0.3	1	0.27	80.9	6.0025	1.4031
2011	9	26	20	35	29	0.3	1	0.31	97.9	6.0219	1.6339
2011	9	26	20	45	29	0.3	1	0.27	87.9	6.0219	1.408
2011	9	26	20	55	29	0.3	1	0.35	90	6.0412	1.8489

Blackrock Return (0208)

Year	Month	Day	Hour	Minute	Second	CellBegin	CellEnd	Speed	Direction	Area	Flow
2011	9	26	21	5	29	0.3	1	0.26	98.7	6.0412	1.3605
2011	9	26	21	15	29	0.3	1	0.24	115.5	6.0412	1.1686
2011	9	26	21	25	29	0.3	1	0.27	87.9	6.0412	1.4303
2011	9	26	21	35	29	0.3	1	0.29	90	6.0412	1.5349
2011	9	26	21	45	29	0.3	1	0.24	97	6.0412	1.2733
2011	9	26	21	55	29	0.3	1	0.27	96.2	6.0412	1.4477
2011	9	26	22	5	29	0.3	1	0.3	104	6.0412	1.535
2011	9	26	22	15	29	0.3	1	0.32	103.5	6.0412	1.6745
2011	9	26	22	25	29	0.3	1	0.22	120	6.0412	1.0291
2011	9	26	22	35	29	0.3	1	0.33	102	6.0412	1.7268
2011	9	26	22	45	29	0.3	1	0.33	96.2	6.0606	1.7678
2011	9	26	22	55	29	0.3	1	0.32	106.2	6.0606	1.6278
2011	9	26	23	5	29	0.3	1	0.33	98.6	6.0606	1.7328
2011	9	26	23	15	29	0.3	1	0.31	94.9	6.0412	1.6396
2011	9	26	23	25	29	0.3	1	0.31	86.3	6.0412	1.6222
2011	9	26	23	35	29	0.3	1	0.33	82.5	6.0606	1.7328
2011	9	26	23	45	29	0.3	1	0.3	90.6	6.0412	1.5873
2011	9	26	23	55	29	0.3	1	0.29	91.9	6.0606	1.5578
2011	9	27	0	5	29	0.3	1	0.36	93.2	6.0606	1.9078
2011	9	27	0	15	29	0.3	1	0.22	94.3	6.0606	1.1552
2011	9	27	0	25	29	0.3	1	0.3	100.2	6.0606	1.5578
2011	9	27	0	35	29	0.3	1	0.33	101.4	6.08	1.7388
2011	9	27	0	45	29	0.3	1	0.33	105.6	6.08	1.7036
2011	9	27	0	55	29	0.3	1	0.3	99.4	6.08	1.5983
2011	9	27	1	5	29	0.3	1	0.33	93.5	6.08	1.7388
2011	9	27	1	15	29	0.3	1	0.35	106.5	6.08	1.7739
2011	9	27	1	25	29	0.3	1	0.28	93.3	6.08	1.5105
2011	9	27	1	35	29	0.3	1	0.28	86.7	6.08	1.5105
2011	9	27	1	45	29	0.3	1	0.29	99	6.08	1.5456
2011	9	27	1	55	29	0.3	1	0.28	79.2	6.08	1.4753
2011	9	27	2	5	29	0.3	1	0.3	78.1	6.08	1.5807
2011	9	27	2	15	29	0.3	1	0.35	89.5	6.08	1.8793
2011	9	27	2	25	29	0.3	1	0.3	85	6.08	1.6159
2011	9	27	2	35	29	0.3	1	0.29	95.1	6.08	1.5632
2011	9	27	2	45	29	0.3	1	0.31	95.4	6.08	1.6686
2011	9	27	2	55	29	0.3	1	0.29	95.8	6.08	1.5456
2011	9	27	3	5	29	0.3	1	0.3	83.7	6.08	1.5983
2011	9	27	3	15	29	0.3	1	0.32	102.5	6.08	1.6686
2011	9	27	3	25	29	0.3	1	0.37	98.2	6.08	1.9496
2011	9	27	3	35	29	0.3	1	0.33	91.7	6.08	1.7564
2011	9	27	3	45	29	0.3	1	0.39	105.5	6.08	2.0199
2011	9	27	3	55	29	0.3	1	0.27	103.5	6.08	1.3876
2011	9	27	4	5	29	0.3	1	0.34	106	6.08	1.774
2011	9	27	4	15	29	0.3	1	0.28	97.4	6.08	1.4929
2011	9	27	4	25	29	0.3	1	0.27	94.2	6.08	1.4403
2011	9	27	4	35	29	0.3	1	0.26	93.6	6.08	1.3876

Blackrock Return (0208)

Year	Month	Day	Hour	Minute	Second	CellBegin	CellEnd	Speed	Direction	Area	Flow
2011	9	27	4	45	29	0.3	1	0.26	104	6.08	1.3349
2011	9	27	4	55	29	0.3	1	0.3	103.9	6.08	1.5632
2011	9	27	5	5	29	0.3	1	0.34	88.9	6.08	1.8091
2011	9	27	5	15	29	0.3	1	0.41	96.4	6.08	2.1955
2011	9	27	5	25	29	0.3	1	0.33	103.6	6.08	1.7389
2011	9	27	5	35	29	0.3	1	0.29	107.4	6.08	1.4579
2011	9	27	5	45	29	0.3	1	0.29	100.3	6.08	1.5457
2011	9	27	5	55	29	0.3	1	0.37	96.6	6.08	1.9672
2011	9	27	6	5	29	0.3	1	0.34	111.8	6.08	1.6686
2011	9	27	6	15	29	0.3	1	0.23	109.7	6.08	1.1768
2011	9	27	6	25	29	0.3	1	0.32	90.6	6.08	1.7213
2011	9	27	6	35	29	0.3	1	0.32	95.8	6.08	1.7213
2011	9	27	6	45	29	0.3	1	0.31	92.4	6.08	1.6511
2011	9	27	6	55	29	0.3	1	0.29	88	6.08	1.5457
2011	9	27	7	5	29	0.3	1	0.33	98.7	6.08	1.7214
2011	9	27	7	15	29	0.3	1	0.29	88.7	6.08	1.5281
2011	9	27	7	25	29	0.3	1	0.29	84.7	6.08	1.5282
2011	9	27	7	35	29	0.3	1	0.35	97.1	6.08	1.8443
2011	9	27	7	45	29	0.3	1	0.31	96.6	6.08	1.6687
2011	9	27	7	55	29	0.3	1	0.31	99.2	6.08	1.6335
2011	9	27	8	5	29	0.3	1	0.36	107.1	6.08	1.8268
2011	9	27	8	15	29	0.3	1	0.3	97.5	6.08	1.5984
2011	9	27	8	25	29	0.3	1	0.35	95.4	6.08	1.8619
2011	9	27	8	35	29	0.3	1	0.34	97.7	6.08	1.8268
2011	9	27	8	45	29	0.3	1	0.29	105.9	6.08	1.4755
2011	9	27	8	55	29	0.3	1	0.29	103.6	6.08	1.5282
2011	9	27	9	5	29	0.3	1	0.27	100.6	6.08	1.4052
2011	9	27	9	15	29	0.3	1	0.21	97	6.08	1.1417
2011	9	27	9	25	29	0.3	1	0.29	87.4	6.08	1.5281
2011	9	27	9	35	29	0.3	1	0.33	92.3	6.08	1.774
2011	9	27	9	45	29	0.3	1	0.32	83.5	6.08	1.7038
2011	9	27	9	55	29	0.3	1	0.33	91.1	6.08	1.774
2011	9	27	10	5	29	0.3	1	0.29	92	6.0993	1.5333
2011	9	27	10	15	29	0.3	1	0.35	94.9	6.08	1.8618
2011	9	27	10	25	29	0.3	1	0.33	92.3	6.08	1.774
2011	9	27	10	35	29	0.3	1	0.26	86.3	6.0993	1.3747
2011	9	27	10	45	29	0.3	1	0.32	81.7	6.08	1.6862
2011	9	27	10	55	29	0.3	1	0.29	84.7	6.0993	1.5333
2011	9	27	11	5	29	0.3	1	0.3	92.5	6.0993	1.5862
2011	9	27	11	15	29	0.3	1	0.31	83.9	6.08	1.6334
2011	9	27	11	25	29	0.3	1	0.3	91.9	6.08	1.6159
2011	9	27	11	35	29	0.3	1	0.29	90	6.0993	1.5509
2011	9	27	11	45	29	0.3	1	0.34	90	6.08	1.809
2011	9	27	11	55	29	0.3	1	0.27	90	6.08	1.4402
2011	9	27	12	5	29	0.3	1	0.3	84.4	6.08	1.6158
2011	9	27	12	15	29	0.3	1	0.37	84.9	6.08	1.9846

Blackrock Return (0208)

Year	Month	Day	Hour	Minute	Second	CellBegin	CellEnd	Speed	Direction	Area	Flow
2011	9	27	12	25	29	0.3	1	0.33	93.4	6.08	1.7739
2011	9	27	12	35	29	0.3	1	0.29	83.5	6.08	1.5455
2011	9	27	12	45	29	0.3	1	0.31	87.6	6.0606	1.6452
2011	9	27	12	55	29	0.3	1	0.29	79.7	6.0606	1.5402
2011	9	27	13	5	29	0.3	1	0.39	85.2	6.0606	2.0828
2011	9	27	13	15	29	0.3	1	0.31	76.1	6.0606	1.6277
2011	9	27	13	25	29	0.3	1	0.31	80.8	6.0606	1.6277
2011	9	27	13	35	29	0.3	1	0.31	79	6.0412	1.6221
2011	9	27	13	45	29	0.3	1	0.32	90	6.0412	1.7268
2011	9	27	13	55	29	0.3	1	0.32	74.5	6.0219	1.6339
2011	9	27	14	5	29	0.3	1	0.3	81.2	6.0412	1.5698
2011	9	27	14	15	29	0.3	1	0.29	94.5	6.0219	1.547
2011	9	27	14	25	29	0.3	1	0.41	81.7	6.0219	2.1553
2011	9	27	14	35	29	0.3	1	0.33	74.4	6.0219	1.686
2011	9	27	14	45	29	0.3	1	0.28	89.3	6.0219	1.4948
2011	9	27	14	55	29	0.3	1	0.29	90	6.0219	1.5296
2011	9	27	15	5	29	0.3	1	0.31	73.5	6.0219	1.5817
2011	9	27	15	15	29	0.3	1	0.25	86.9	6.0219	1.3036
2011	9	27	15	25	29	0.3	1	0.29	93.9	6.0219	1.5122
2011	9	27	15	35	29	0.3	1	0.27	66.8	6.0219	1.3384
2011	9	27	15	45	29	0.3	1	0.32	77.1	6.0219	1.6686
2011	9	27	15	55	29	0.3	1	0.41	72.9	6.0219	2.0858
2011	9	27	16	5	29	0.3	1	0.32	71.9	6.0219	1.5991
2011	9	27	16	15	29	0.3	1	0.32	75	6.0025	1.6109
2011	9	27	16	25	29	0.3	1	0.27	65.9	6.0219	1.321
2011	9	27	16	35	29	0.3	1	0.3	81.3	6.0025	1.5762
2011	9	27	16	45	29	0.3	1	0.32	63.7	6.0025	1.5069
2011	9	27	16	55	29	0.3	1	0.39	67.5	6.0025	1.9227
2011	9	27	17	5	29	0.3	1	0.29	75.8	6.0025	1.507
2011	9	27	17	15	29	0.3	1	0.29	75.5	6.0025	1.4723
2011	9	27	17	25	29	0.3	1	0.29	64.6	6.0025	1.3857
2011	9	27	17	35	29	0.3	1	0.26	70.9	6.0025	1.2991
2011	9	27	17	45	29	0.3	1	0.33	71	6.0025	1.6629
2011	9	27	17	55	29	0.3	1	0.27	66.5	5.9832	1.3119
2011	9	27	18	5	29	0.3	1	0.29	71	6.0025	1.455
2011	9	27	18	15	29	0.3	1	0.32	72.9	5.9832	1.6226
2011	9	27	18	25	29	0.3	1	0.22	69.6	5.9832	1.0702
2011	9	27	18	35	29	0.3	1	0.38	71.4	5.9832	1.8988
2011	9	27	18	45	29	0.3	1	0.36	80.1	5.9832	1.8815
2011	9	27	18	55	29	0.3	1	0.33	87.1	5.9832	1.7089
2011	9	27	19	5	29	0.3	1	0.27	94.2	5.9832	1.3982
2011	9	27	19	15	29	0.3	1	0.27	87.2	5.9832	1.4155
2011	9	27	19	25	29	0.3	1	0.26	78.3	5.9832	1.3292
2011	9	27	19	35	29	0.3	1	0.29	89.3	5.9832	1.5191
2011	9	27	19	45	29	0.3	1	0.41	90.9	5.9832	2.1405
2011	9	27	19	55	29	0.3	1	0.31	88.8	6.0025	1.6456

Blackrock Return (0208)

Year	Month	Day	Hour	Minute	Second	CellBegin	CellEnd	Speed	Direction	Area	Flow
2011	9	27	20	5	29	0.3	1	0.29	93.9	6.0025	1.5244
2011	9	27	20	15	29	0.3	1	0.29	88.7	6.0025	1.5417
2011	9	27	20	25	29	0.3	1	0.32	111	6.0025	1.5763
2011	9	27	20	35	29	0.3	1	0.28	111.7	6.0025	1.3511
2011	9	27	20	45	29	0.3	1	0.31	106.1	6.0025	1.559
2011	9	27	20	55	29	0.3	1	0.38	98.9	6.0025	1.9921
2011	9	27	21	5	29	0.3	1	0.29	84.8	6.0025	1.5244
2011	9	27	21	15	29	0.3	1	0.3	100.7	6.0025	1.559
2011	9	27	21	25	29	0.3	1	0.28	94	6.0025	1.4897
2011	9	27	21	35	29	0.3	1	0.31	108.2	6.0025	1.5764
2011	9	27	21	45	29	0.3	1	0.27	92.8	6.0025	1.4205
2011	9	27	21	55	29	0.3	1	0.36	101.4	6.0219	1.8947
2011	9	27	22	5	29	0.3	1	0.29	90.6	6.0025	1.5417
2011	9	27	22	15	29	0.3	1	0.32	102	6.0219	1.634
2011	9	27	22	25	29	0.3	1	0.28	99.4	6.0025	1.4724
2011	9	27	22	35	29	0.3	1	0.26	92.2	6.0219	1.3732
2011	9	27	22	45	29	0.3	1	0.24	76.3	6.0219	1.2168
2011	9	27	22	55	29	0.3	1	0.28	88	6.0219	1.4602
2011	9	27	23	5	29	0.3	1	0.3	85.6	6.0219	1.5992
2011	9	27	23	15	29	0.3	1	0.3	94.4	6.0219	1.5992
2011	9	27	23	25	29	0.3	1	0.32	91.2	6.0219	1.6861
2011	9	27	23	35	29	0.3	1	0.31	93.1	6.0219	1.6166
2011	9	27	23	45	29	0.3	1	0.38	100.9	6.0219	1.9817
2011	9	27	23	55	29	0.3	1	0.33	78.6	6.0219	1.7209
2011	9	28	0	5	29	0.3	1	0.33	86	6.0412	1.7443
2011	9	28	0	15	29	0.3	1	0.27	95.6	6.0412	1.4129
2011	9	28	0	25	29	0.3	1	0.3	98.8	6.0412	1.5699
2011	9	28	0	35	29	0.3	1	0.32	100.6	6.0412	1.6746
2011	9	28	0	45	29	0.3	1	0.32	116.3	6.0412	1.5176
2011	9	28	0	55	29	0.3	1	0.2	99.6	6.0412	1.0292
2011	9	28	1	5	29	0.3	1	0.27	99	6.0412	1.4304
2011	9	28	1	15	29	0.3	1	0.28	93.3	6.0606	1.5053
2011	9	28	1	25	29	0.3	1	0.28	104	6.0606	1.4703
2011	9	28	1	35	29	0.3	1	0.32	93	6.0606	1.6803
2011	9	28	1	45	29	0.3	1	0.26	106.6	6.0606	1.3478
2011	9	28	1	55	29	0.3	1	0.31	96.1	6.0606	1.6453
2011	9	28	2	5	29	0.3	1	0.33	108.8	6.0606	1.6453
2011	9	28	2	15	29	0.3	1	0.35	98	6.0606	1.8729
2011	9	28	2	25	29	0.3	1	0.23	103.8	6.0606	1.2078
2011	9	28	2	35	29	0.3	1	0.33	101	6.0606	1.7154
2011	9	28	2	45	29	0.3	1	0.31	110.3	6.0606	1.5578
2011	9	28	2	55	29	0.3	1	0.3	100.1	6.08	1.5807
2011	9	28	3	5	29	0.3	1	0.3	85.6	6.0606	1.5928
2011	9	28	3	15	29	0.3	1	0.29	95.3	6.08	1.5281
2011	9	28	3	25	29	0.3	1	0.31	103	6.08	1.5983
2011	9	28	3	35	29	0.3	1	0.35	90	6.08	1.8794

Blackrock Return (0208)

Year	Month	Day	Hour	Minute	Second	CellBegin	CellEnd	Speed	Direction	Area	Flow
2011	9	28	3	45	29	0.3	1	0.28	97.4	6.08	1.4929
2011	9	28	3	55	29	0.3	1	0.33	92.3	6.0606	1.7679
2011	9	28	4	5	29	0.3	1	0.33	79.8	6.0606	1.7504
2011	9	28	4	15	29	0.3	1	0.31	78.9	6.0606	1.6104
2011	9	28	4	25	29	0.3	1	0.29	70.1	6.0606	1.4528
2011	9	28	4	35	29	0.3	1	0.28	89.3	6.0606	1.4704
2011	9	28	4	45	29	0.3	1	0.24	93.9	6.0606	1.2778
2011	9	28	4	55	29	0.3	1	0.33	92.9	6.0606	1.7329
2011	9	28	5	5	29	0.3	1	0.36	98.3	6.0606	1.9255
2011	9	28	5	15	29	0.3	1	0.31	111.1	6.0606	1.5404
2011	9	28	5	25	29	0.3	1	0.36	86.3	6.0606	1.8905
2011	9	28	5	35	29	0.3	1	0.29	95.3	6.0606	1.5229
2011	9	28	5	45	29	0.3	1	0.29	90	6.0606	1.5404
2011	9	28	5	55	29	0.3	1	0.28	115.1	6.0606	1.3479
2011	9	28	6	5	29	0.3	1	0.3	104.6	6.0606	1.5404
2011	9	28	6	15	29	0.3	1	0.24	102.5	6.0606	1.2603
2011	9	28	6	25	29	0.3	1	0.32	93	6.0606	1.698
2011	9	28	6	35	29	0.3	1	0.36	98.4	6.0606	1.8905
2011	9	28	6	45	29	0.3	1	0.24	90	6.0606	1.2954
2011	9	28	6	55	29	0.3	1	0.34	91.7	6.0606	1.803
2011	9	28	7	5	29	0.3	1	0.28	96.1	6.0606	1.4704
2011	9	28	7	15	29	0.3	1	0.26	95.7	6.0606	1.4004
2011	9	28	7	25	29	0.3	1	0.29	102.9	6.0606	1.5229
2011	9	28	7	35	29	0.3	1	0.31	99.2	6.0606	1.628
2011	9	28	7	45	29	0.3	1	0.33	92.9	6.0606	1.733
2011	9	28	7	55	29	0.3	1	0.32	102.5	6.0606	1.663
2011	9	28	8	5	29	0.3	1	0.26	98	6.0606	1.3654
2011	9	28	8	15	29	0.3	1	0.29	86.8	6.0606	1.558
2011	9	28	8	25	29	0.3	1	0.3	90.6	6.0606	1.5755
2011	9	28	8	35	29	0.3	1	0.33	103.2	6.0606	1.7155
2011	9	28	8	45	29	0.3	1	0.28	92.7	6.0606	1.5054
2011	9	28	8	55	29	0.3	1	0.2	116.6	6.08	0.9485
2011	9	28	9	5	29	0.3	1	0.27	93.5	6.08	1.4228
2011	9	28	9	15	29	0.3	1	0.22	93.4	6.0606	1.1728
2011	9	28	9	25	29	0.3	1	0.34	86.6	6.0606	1.7855
2011	9	28	9	35	29	0.3	1	0.29	97.9	6.0606	1.5229
2011	9	28	9	45	29	0.3	1	0.29	81.6	6.0606	1.5404
2011	9	28	9	55	29	0.3	1	0.36	91.1	6.08	1.9146
2011	9	28	10	5	29	0.3	1	0.27	108.2	6.08	1.3876
2011	9	28	10	15	29	0.3	1	0.27	97	6.08	1.4227
2011	9	28	10	25	29	0.3	1	0.31	93	6.08	1.6686
2011	9	28	10	35	29	0.3	1	0.34	96.6	6.08	1.8091
2011	9	28	10	45	29	0.3	1	0.28	84	6.08	1.5105
2011	9	28	10	55	29	0.3	1	0.25	87	6.08	1.3349
2011	9	28	11	5	29	0.3	1	0.34	92.7	6.08	1.8442
2011	9	28	11	15	29	0.3	1	0.26	98.7	6.0606	1.3653

Blackrock Return (0208)

Year	Month	Day	Hour	Minute	Second	CellBegin	CellEnd	Speed	Direction	Area	Flow
2011	9	28	11	25	29	0.3	1	0.32	99.4	6.08	1.7037
2011	9	28	11	35	29	0.3	1	0.28	108.4	6.0606	1.4178
2011	9	28	11	45	29	0.3	1	0.25	86.3	6.08	1.3524
2011	9	28	11	55	29	0.3	1	0.4	97.5	6.08	2.1427
2011	9	28	12	5	29	0.3	1	0.28	96	6.0606	1.5053
2011	9	28	12	15	29	0.3	1	0.3	93.1	6.08	1.5982
2011	9	28	12	25	29	0.3	1	0.33	76.9	6.0606	1.7328
2011	9	28	12	35	29	0.3	1	0.28	83.2	6.0606	1.4702
2011	9	28	12	45	29	0.3	1	0.32	86.5	6.0412	1.7094
2011	9	28	12	55	29	0.3	1	0.26	88.5	6.0412	1.3605
2011	9	28	13	5	29	0.3	1	0.39	79.3	6.0412	2.0233
2011	9	28	13	15	29	0.3	1	0.24	90	6.0412	1.2733
2011	9	28	13	25	29	0.3	1	0.32	72.5	6.0219	1.5992
2011	9	28	13	35	29	0.3	1	0.29	79.7	6.0219	1.5296
2011	9	28	13	45	29	0.3	1	0.31	83.9	6.0219	1.6339
2011	9	28	13	55	29	0.3	1	0.37	84.4	6.0025	1.9574
2011	9	28	14	5	29	0.3	1	0.41	90	6.0025	2.1479
2011	9	28	14	15	29	0.3	1	0.28	95.3	6.0025	1.4897
2011	9	28	14	25	29	0.3	1	0.34	82.7	6.0025	1.7668
2011	9	28	14	35	29	0.3	1	0.34	82.8	6.0025	1.7841
2011	9	28	14	45	29	0.3	1	0.34	80.1	6.0025	1.7841
2011	9	28	14	55	29	0.3	1	0.31	81.5	6.0025	1.6282
2011	9	28	15	5	29	0.3	1	0.33	78.7	6.0025	1.7321
2011	9	28	15	15	29	0.3	1	0.29	81.6	6.0025	1.5243
2011	9	28	15	25	29	0.3	1	0.32	87.1	6.0025	1.6975
2011	9	28	15	35	29	0.3	1	0.39	75.3	6.0025	1.9746
2011	9	28	15	45	29	0.3	1	0.3	81.3	6.0025	1.5762
2011	9	28	15	55	29	0.3	1	0.32	73.6	6.0025	1.6455
2011	9	28	16	5	29	0.3	1	0.32	81	6.0025	1.6455
2011	9	28	16	15	29	0.3	1	0.35	74.4	6.0025	1.8014
2011	9	28	16	25	29	0.3	1	0.36	80.5	6.0025	1.8707
2011	9	28	16	35	29	0.3	1	0.29	71.4	6.0025	1.4377
2011	9	28	16	45	29	0.3	1	0.28	73.7	5.9832	1.4154
2011	9	28	16	55	29	0.3	1	0.28	70.9	5.9832	1.3982
2011	9	28	17	5	29	0.3	1	0.32	71.4	5.9832	1.588
2011	9	28	17	15	29	0.3	1	0.31	55.8	5.9638	1.3417
2011	9	28	17	25	29	0.3	1	0.31	45.4	5.9638	1.1697
2011	9	28	17	35	29	0.3	1	0.22	49.8	5.9638	0.8945
2011	9	28	17	45	29	0.3	1	0.37	66.9	5.9638	1.7718
2011	9	28	17	55	29	0.3	1	0.28	65.5	5.9638	1.3589
2011	9	28	18	5	29	0.3	1	0.39	62.4	5.9638	1.8062
2011	9	28	18	15	29	0.3	1	0.23	76.2	5.9638	1.1869
2011	9	28	18	25	29	0.3	1	0.3	69.4	5.9638	1.4622
2011	9	28	18	35	29	0.3	1	0.23	66.4	5.9638	1.1009
2011	9	28	18	45	29	0.3	1	0.37	68.5	5.9638	1.789
2011	9	28	18	55	29	0.3	1	0.31	95.4	5.9638	1.6342

Blackrock Return (0208)

Year	Month	Day	Hour	Minute	Second	CellBegin	CellEnd	Speed	Direction	Area	Flow
2011	9	28	19	5	29	0.3	1	0.28	81.1	5.9638	1.4278
2011	9	28	19	15	29	0.3	1	0.33	71.6	5.9638	1.6514
2011	9	28	19	25	29	0.3	1	0.29	75.5	5.9638	1.4622
2011	9	28	19	35	29	0.3	1	0.33	98.4	5.9638	1.7374
2011	9	28	19	45	29	0.3	1	0.31	91.8	5.9638	1.617
2011	9	28	19	55	29	0.3	1	0.29	93.9	5.9638	1.4966
2011	9	28	20	5	29	0.3	1	0.31	88.2	5.9638	1.617
2011	9	28	20	15	29	0.3	1	0.35	93.2	5.9638	1.8234
2011	9	28	20	25	29	0.3	1	0.33	91.1	5.9638	1.7202
2011	9	28	20	35	29	0.3	1	0.25	89.2	5.9638	1.3074
2011	9	28	20	45	29	0.3	1	0.28	90	5.9638	1.4794
2011	9	28	20	55	29	0.3	1	0.29	97.1	5.9832	1.5191
2011	9	28	21	5	29	0.3	1	0.37	88	5.9638	1.9611
2011	9	28	21	15	29	0.3	1	0.25	94.5	5.9638	1.3074
2011	9	28	21	25	29	0.3	1	0.27	106.2	5.9832	1.3637
2011	9	28	21	35	29	0.3	1	0.26	94.4	5.9832	1.3465
2011	9	28	21	45	29	0.3	1	0.35	93.2	5.9638	1.8235
2011	9	28	21	55	29	0.3	1	0.29	94.5	5.9638	1.5138
2011	9	28	22	5	29	0.3	1	0.35	91.1	5.9832	1.8644
2011	9	28	22	15	29	0.3	1	0.22	80.4	5.9832	1.1221
2011	9	28	22	25	29	0.3	1	0.29	97.1	5.9832	1.5191
2011	9	28	22	35	29	0.3	1	0.34	92.2	5.9832	1.7781
2011	9	28	22	45	29	0.3	1	0.33	88.3	5.9832	1.7435
2011	9	28	22	55	29	0.3	1	0.32	103.7	5.9832	1.6227
2011	9	28	23	5	29	0.3	1	0.25	93.8	5.9832	1.312
2011	9	28	23	15	29	0.3	1	0.25	95.3	5.9832	1.312
2011	9	28	23	25	29	0.3	1	0.29	101.8	5.9832	1.4846
2011	9	28	23	35	29	0.3	1	0.32	87.1	5.9832	1.6918
2011	9	28	23	45	29	0.3	1	0.27	102.8	5.9832	1.3638
2011	9	28	23	55	29	0.3	1	0.29	90	5.9832	1.5019
2011	9	29	0	5	29	0.3	1	0.26	94.3	5.9832	1.3638
2011	9	29	0	15	29	0.3	1	0.32	110.7	5.9832	1.5537
2011	9	29	0	25	29	0.3	1	0.32	120	5.9832	1.4674
2011	9	29	0	35	29	0.3	1	0.3	99.6	6.0025	1.5418
2011	9	29	0	45	29	0.3	1	0.33	92.3	6.0025	1.7323
2011	9	29	0	55	29	0.3	1	0.24	93.9	6.0025	1.2819
2011	9	29	1	5	29	0.3	1	0.26	92.1	6.0025	1.3859
2011	9	29	1	15	29	0.3	1	0.32	100	6.0025	1.663
2011	9	29	1	25	29	0.3	1	0.28	109.7	6.0025	1.4032
2011	9	29	1	35	29	0.3	1	0.32	100.5	6.0025	1.6804
2011	9	29	1	45	29	0.3	1	0.31	104.2	6.0219	1.5819
2011	9	29	1	55	29	0.3	1	0.31	93.7	6.0219	1.6341
2011	9	29	2	5	29	0.3	1	0.36	101.1	6.0219	1.86
2011	9	29	2	15	29	0.3	1	0.35	112	6.0219	1.721
2011	9	29	2	25	29	0.3	1	0.31	93.7	6.0412	1.6397
2011	9	29	2	35	29	0.3	1	0.24	94.8	6.0412	1.2559

Blackrock Return (0208)

Year	Month	Day	Hour	Minute	Second	CellBegin	CellEnd	Speed	Direction	Area	Flow
2011	9	29	2	45	29	0.3	1	0.28	101.6	6.0412	1.4478
2011	9	29	2	55	29	0.3	1	0.26	101.7	6.0412	1.3432
2011	9	29	3	5	29	0.3	1	0.29	101.7	6.0412	1.5176
2011	9	29	3	15	29	0.3	1	0.25	93.7	6.0412	1.3432
2011	9	29	3	25	29	0.3	1	0.28	100.9	6.0412	1.4478
2011	9	29	3	35	29	0.3	1	0.31	93	6.0412	1.6572
2011	9	29	3	45	29	0.3	1	0.35	101.4	6.0412	1.8142
2011	9	29	3	55	29	0.3	1	0.37	103.3	6.0412	1.9188
2011	9	29	4	5	29	0.3	1	0.26	94.4	6.0412	1.3606
2011	9	29	4	15	29	0.3	1	0.32	100	6.0606	1.6804
2011	9	29	4	25	29	0.3	1	0.33	86.5	6.0412	1.727
2011	9	29	4	35	29	0.3	1	0.34	106	6.0412	1.7619
2011	9	29	4	45	29	0.3	1	0.3	84.4	6.0412	1.5874
2011	9	29	4	55	29	0.3	1	0.28	97.9	6.0412	1.5002
2011	9	29	5	5	29	0.3	1	0.3	88.7	6.0412	1.5874
2011	9	29	5	15	29	0.3	1	0.38	90	6.0412	2.0061
2011	9	29	5	25	29	0.3	1	0.26	95.7	6.0412	1.3955
2011	9	29	5	35	29	0.3	1	0.27	93.5	6.0412	1.413
2011	9	29	5	45	29	0.3	1	0.26	102.4	6.0606	1.3478
2011	9	29	5	55	29	0.3	1	0.28	105.5	6.0412	1.4479
2011	9	29	6	5	29	0.3	1	0.3	97	6.0412	1.57
2011	9	29	6	15	29	0.3	1	0.33	101.3	6.0606	1.7505
2011	9	29	6	25	29	0.3	1	0.27	101.3	6.0412	1.3956
2011	9	29	6	35	29	0.3	1	0.32	106.9	6.0412	1.6049
2011	9	29	6	45	29	0.3	1	0.27	92.1	6.0412	1.4479
2011	9	29	6	55	29	0.3	1	0.35	100.9	6.0606	1.8205
2011	9	29	7	5	29	0.3	1	0.26	98.6	6.0606	1.3829
2011	9	29	7	15	29	0.3	1	0.27	103.5	6.0606	1.3829
2011	9	29	7	25	29	0.3	1	0.28	100.9	6.0606	1.4529
2011	9	29	7	35	29	0.3	1	0.34	90	6.0606	1.8205
2011	9	29	7	45	29	0.3	1	0.32	84.2	6.0606	1.7155
2011	9	29	7	55	29	0.3	1	0.28	105.9	6.0606	1.4179
2011	9	29	8	5	29	0.3	1	0.34	92.8	6.0606	1.7855
2011	9	29	8	15	29	0.3	1	0.24	98.6	6.0606	1.2779
2011	9	29	8	25	29	0.3	1	0.29	79.7	6.0606	1.5404
2011	9	29	8	35	29	0.3	1	0.35	95.4	6.0606	1.838
2011	9	29	8	45	29	0.3	1	0.29	110.5	6.0606	1.4529
2011	9	29	8	55	29	0.3	1	0.27	101.2	6.0606	1.4179
2011	9	29	9	5	29	0.3	1	0.3	90	6.0606	1.6105
2011	9	29	9	15	29	0.3	1	0.31	93.6	6.0606	1.663
2011	9	29	9	25	29	0.3	1	0.25	109.6	6.0606	1.2779
2011	9	29	9	35	29	0.3	1	0.38	94.4	6.0606	2.0306
2011	9	29	9	45	29	0.3	1	0.35	96.4	6.0606	1.873
2011	9	29	9	55	29	0.3	1	0.25	87.7	6.0606	1.3128
2011	9	29	10	5	29	0.3	1	0.27	103.5	6.0606	1.3829
2011	9	29	10	15	29	0.3	1	0.24	86.9	6.0606	1.2953

Blackrock Return (0208)

Year	Month	Day	Hour	Minute	Second	CellBegin	CellEnd	Speed	Direction	Area	Flow
2011	9	29	10	25	29	0.3	1	0.27	92.1	6.0606	1.4354
2011	9	29	10	35	29	0.3	1	0.32	89.4	6.0606	1.7329
2011	9	29	10	45	29	0.3	1	0.33	96.3	6.0606	1.7329
2011	9	29	10	55	29	0.3	1	0.26	101.4	6.0606	1.3828
2011	9	29	11	5	29	0.3	1	0.29	86.1	6.0606	1.5579
2011	9	29	11	15	29	0.3	1	0.3	92.5	6.0606	1.5753
2011	9	29	11	25	29	0.3	1	0.31	87.5	6.0606	1.6278
2011	9	29	11	35	29	0.3	1	0.31	95.5	6.0412	1.6222
2011	9	29	11	45	29	0.3	1	0.25	93	6.0606	1.3303
2011	9	29	11	55	29	0.3	1	0.29	97	6.0412	1.5525
2011	9	29	12	5	29	0.3	1	0.26	79	6.0412	1.3431
2011	9	29	12	15	29	0.3	1	0.31	95.5	6.0412	1.6222
2011	9	29	12	25	29	0.3	1	0.27	90	6.0412	1.4478
2011	9	29	12	35	29	0.3	1	0.29	87.4	6.0219	1.5297
2011	9	29	12	45	29	0.3	1	0.31	77	6.0219	1.5818
2011	9	29	12	55	29	0.3	1	0.39	85.1	6.0219	2.0337
2011	9	29	13	5	29	0.3	1	0.35	95.4	6.0219	1.8425
2011	9	29	13	15	29	0.3	1	0.34	91.7	6.0025	1.7842
2011	9	29	13	25	29	0.3	1	0.31	80.8	6.0219	1.6165
2011	9	29	13	35	29	0.3	1	0.31	72.9	6.0025	1.5763
2011	9	29	13	45	29	0.3	1	0.33	83.1	6.0025	1.7149
2011	9	29	13	55	29	0.3	1	0.36	81.7	6.0025	1.9054
2011	9	29	14	5	29	0.3	1	0.32	66	6.0025	1.559
2011	9	29	14	15	29	0.3	1	0.37	83.4	5.9832	1.9506
2011	9	29	14	25	29	0.3	1	0.36	81.6	5.9832	1.8642
2011	9	29	14	35	29	0.3	1	0.28	84	6.0025	1.4723
2011	9	29	14	45	29	0.3	1	0.33	68	6.0025	1.6282
2011	9	29	14	55	29	0.3	1	0.28	81.3	6.0025	1.4723
2011	9	29	15	5	29	0.3	1	0.38	76.7	5.9832	1.9678
2011	9	29	15	15	29	0.3	1	0.36	69.9	6.0025	1.8014
2011	9	29	15	25	29	0.3	1	0.34	69.6	6.0025	1.6802
2011	9	29	15	35	29	0.3	1	0.36	84.2	6.0025	1.8707
2011	9	29	15	45	29	0.3	1	0.36	84.2	5.9832	1.8642
2011	9	29	15	55	29	0.3	1	0.31	70.8	5.9832	1.5362
2011	9	29	16	5	29	0.3	1	0.32	69.7	6.0025	1.5936
2011	9	29	16	15	29	0.3	1	0.28	92.7	5.9832	1.4845
2011	9	29	16	25	29	0.3	1	0.33	77.8	5.9832	1.6743
2011	9	29	16	35	29	0.3	1	0.32	73.8	5.9832	1.6053
2011	9	29	16	45	29	0.3	1	0.28	77.8	5.9832	1.4327
2011	9	29	16	55	29	0.3	1	0.31	70	5.9832	1.519
2011	9	29	17	5	29	0.3	1	0.33	54.6	5.9832	1.4327
2011	9	29	17	15	29	0.3	1	0.32	55	5.9832	1.3809
2011	9	29	17	25	29	0.3	1	0.43	53.4	5.9638	1.8062
2011	9	29	17	35	29	0.3	1	0.39	59.1	5.9638	1.7546
2011	9	29	17	45	29	0.3	1	0.38	55.5	5.9638	1.6514
2011	9	29	17	55	29	0.3	1	0.36	58.3	5.9638	1.617

Blackrock Return (0208)

Year	Month	Day	Hour	Minute	Second	CellBegin	CellEnd	Speed	Direction	Area	Flow
2011	9	29	18	5	29	0.3	1	0.32	54.3	5.9638	1.3417
2011	9	29	18	15	29	0.3	1	0.31	54.5	5.9638	1.3245
2011	9	29	18	25	29	0.3	1	0.25	61.4	5.9638	1.1353
2011	9	29	18	35	29	0.3	1	0.31	64	5.9638	1.4794
2011	9	29	18	45	29	0.3	1	0.33	64.5	5.9638	1.5482
2011	9	29	18	55	29	0.3	1	0.34	78.1	5.9445	1.7142
2011	9	29	19	5	29	0.3	1	0.27	79.5	5.9445	1.3885
2011	9	29	19	15	29	0.3	1	0.29	91.3	5.9445	1.5256
2011	9	29	19	25	29	0.3	1	0.25	86.9	5.9445	1.2857
2011	9	29	19	35	29	0.3	1	0.21	95.4	5.9445	1.08
2011	9	29	19	45	29	0.3	1	0.26	89.3	5.9638	1.359
2011	9	29	19	55	29	0.3	1	0.26	102.3	5.9445	1.3371
2011	9	29	20	5	29	0.3	1	0.36	97.3	5.9445	1.8685
2011	9	29	20	15	29	0.3	1	0.29	89.4	5.9638	1.531
2011	9	29	20	25	29	0.3	1	0.25	97.5	5.9445	1.3028
2011	9	29	20	35	29	0.3	1	0.28	97.9	5.9638	1.4794
2011	9	29	20	45	29	0.3	1	0.3	90	5.9638	1.5482
2011	9	29	20	55	29	0.3	1	0.31	96.1	5.9638	1.5998
2011	9	29	21	5	29	0.3	1	0.29	107.8	5.9638	1.445
2011	9	29	21	15	29	0.3	1	0.22	91.7	5.9638	1.1698
2011	9	29	21	25	29	0.3	1	0.35	107.4	5.9638	1.7547
2011	9	29	21	35	29	0.3	1	0.25	114.9	5.9638	1.187
2011	9	29	21	45	29	0.3	1	0.29	98.6	5.9638	1.4794
2011	9	29	21	55	29	0.3	1	0.33	92.3	5.9638	1.7203
2011	9	29	22	5	29	0.3	1	0.35	91.6	5.9638	1.8579
2011	9	29	22	15	29	0.3	1	0.31	100.4	5.9638	1.5999
2011	9	29	22	25	29	0.3	1	0.24	120.7	5.9638	1.101
2011	9	29	22	35	29	0.3	1	0.32	95.3	5.9638	1.6687
2011	9	29	22	45	29	0.3	1	0.32	96.4	5.9638	1.6859
2011	9	29	22	55	29	0.3	1	0.3	96.2	5.9638	1.5827
2011	9	29	23	5	29	0.3	1	0.28	92.7	5.9638	1.4622
2011	9	29	23	15	29	0.3	1	0.27	83	5.9638	1.3934
2011	9	29	23	25	29	0.3	1	0.27	82.4	5.9638	1.4106
2011	9	29	23	35	29	0.3	1	0.31	94.3	5.9638	1.5999
2011	9	29	23	45	29	0.3	1	0.31	96.1	5.9638	1.6171
2011	9	29	23	55	29	0.3	1	0.27	99	5.9638	1.4106
2011	9	30	0	5	29	0.3	1	0.32	94.1	5.9638	1.6687
2011	9	30	0	15	29	0.3	1	0.3	96.9	5.9638	1.5655
2011	9	30	0	25	29	0.3	1	0.26	83.6	5.9638	1.3762
2011	9	30	0	35	29	0.3	1	0.28	84.6	5.9638	1.4451
2011	9	30	0	45	29	0.3	1	0.3	101.9	5.9638	1.5483
2011	9	30	0	55	29	0.3	1	0.27	91.4	5.9638	1.3935
2011	9	30	1	5	29	0.3	1	0.27	90	5.9638	1.4279
2011	9	30	1	15	29	0.3	1	0.29	90.6	5.9638	1.5311
2011	9	30	1	25	29	0.3	1	0.27	104.9	5.9638	1.3591
2011	9	30	1	35	29	0.3	1	0.3	93.1	5.9638	1.5827

Blackrock Return (0208)

Year	Month	Day	Hour	Minute	Second	CellBegin	CellEnd	Speed	Direction	Area	Flow
2011	9	30	1	45	29	0.3	1	0.3	98.7	5.9638	1.5655
2011	9	30	1	55	29	0.3	1	0.35	88.4	5.9832	1.8299
2011	9	30	2	5	29	0.3	1	0.21	94.5	6.0025	1.1087
2011	9	30	2	15	29	0.3	1	0.26	78.3	6.0025	1.3339
2011	9	30	2	25	29	0.3	1	0.29	102	6.0412	1.4827
2011	9	30	2	35	29	0.3	1	0.34	93.3	6.0025	1.8017
2011	9	30	2	45	29	0.3	1	0.28	87.3	6.0025	1.4898
2011	9	30	2	55	29	0.3	1	0.29	90.7	6.0025	1.5072
2011	9	30	3	5	29	0.3	1	0.28	86.6	5.9832	1.4501
2011	9	30	3	15	29	0.3	1	0.26	77.7	5.9832	1.3466
2011	9	30	3	25	29	0.3	1	0.3	83.2	6.0025	1.5938
2011	9	30	3	35	29	0.3	1	0.25	100.7	6.0025	1.282
2011	9	30	3	45	29	0.3	1	0.29	93.9	6.0025	1.5072
2011	9	30	3	55	29	0.3	1	0.26	80	6.0025	1.3686
2011	9	30	4	5	29	0.3	1	0.24	90.8	6.0219	1.269
2011	9	30	4	15	29	0.3	1	0.4	99.5	6.0219	2.0861
2011	9	30	4	25	29	0.3	1	0.33	102.1	6.0219	1.7036
2011	9	30	4	35	29	0.3	1	0.23	121.4	6.0412	1.0292
2011	9	30	4	45	29	0.3	1	0.33	99.3	6.0412	1.7095
2011	9	30	4	55	29	0.3	1	0.26	104.4	6.0412	1.3607
2011	9	30	5	5	29	0.3	1	0.38	99.9	6.0412	2.0061
2011	9	30	5	15	29	0.3	1	0.27	105.8	6.0412	1.3607
2011	9	30	5	25	29	0.3	1	0.27	104	6.0219	1.3907
2011	9	30	5	35	29	0.3	1	0.33	96.3	6.0412	1.7444
2011	9	30	5	45	29	0.3	1	0.33	107.7	6.0219	1.6863
2011	9	30	5	55	29	0.3	1	0.32	94.7	6.0412	1.6921
2011	9	30	6	5	29	0.3	1	0.28	100.2	6.0412	1.4479
2011	9	30	6	15	29	0.3	1	0.31	109.4	6.0412	1.5351
2011	9	30	6	25	29	0.3	1	0.29	108.6	6.0412	1.4479
2011	9	30	6	35	29	0.3	1	0.27	99	6.0412	1.4305
2011	9	30	6	45	29	0.3	1	0.28	91.4	6.0412	1.4654
2011	9	30	6	55	29	0.3	1	0.4	95.2	6.0412	2.1283
2011	9	30	7	5	29	0.3	1	0.26	90	6.0412	1.3956
2011	9	30	7	15	29	0.3	1	0.24	105.7	6.0412	1.2386
2011	9	30	7	25	29	0.3	1	0.27	101.9	6.0412	1.413
2011	9	30	7	35	29	0.3	1	0.32	100.5	6.0412	1.6922
2011	9	30	7	45	29	0.3	1	0.27	104.7	6.0412	1.3956
2011	9	30	7	55	29	0.3	1	0.26	95.1	6.0412	1.3782
2011	9	30	8	5	29	0.3	1	0.29	103.6	6.0412	1.5177
2011	9	30	8	15	29	0.3	1	0.23	93.2	6.0412	1.2386
2011	9	30	8	25	29	0.3	1	0.32	84.1	6.0412	1.6747
2011	9	30	8	35	29	0.3	1	0.32	86.4	6.0412	1.6747
2011	9	30	8	45	29	0.3	1	0.34	95.6	6.0412	1.7794
2011	9	30	8	55	29	0.3	1	0.31	96.7	6.0412	1.6224
2011	9	30	9	5	29	0.3	1	0.32	95.9	6.0412	1.6922
2011	9	30	9	15	29	0.3	1	0.27	101.9	6.0412	1.413

Blackrock Return (0208)

Year	Month	Day	Hour	Minute	Second	CellBegin	CellEnd	Speed	Direction	Area	Flow
2011	9	30	9	25	29	0.3	1	0.2	117	6.0412	0.9595
2011	9	30	9	35	29	0.3	1	0.3	95	6.0606	1.6104
2011	9	30	9	45	29	0.3	1	0.23	97.4	6.0412	1.2037
2011	9	30	9	55	29	0.3	1	0.3	106.3	6.0606	1.5579
2011	9	30	10	5	29	0.3	1	0.29	107	6.0606	1.4879
2011	9	30	10	15	29	0.3	1	0.26	99.6	6.0606	1.3478
2011	9	30	10	25	29	0.3	1	0.31	84.5	6.0412	1.6398
2011	9	30	10	35	29	0.3	1	0.33	94.6	6.0412	1.727
2011	9	30	10	45	29	0.3	1	0.31	83.9	6.0412	1.6223
2011	9	30	10	55	29	0.3	1	0.22	89.1	6.0219	1.1647
2011	9	30	11	5	29	0.3	1	0.3	90.6	6.0412	1.6048
2011	9	30	11	15	29	0.3	1	0.24	92.3	6.0219	1.2864
2011	9	30	11	25	29	0.3	1	0.28	88	6.0412	1.4827
2011	9	30	11	35	29	0.3	1	0.28	81.3	6.0219	1.4776
2011	9	30	11	45	29	0.3	1	0.36	95.2	6.0025	1.8882
2011	9	30	11	55	29	0.3	1	0.25	78.7	6.0219	1.3037
2011	9	30	12	5	29	0.3	1	0.27	87.2	6.0219	1.4428
2011	9	30	12	15	29	0.3	1	0.33	75	6.0025	1.6803
2011	9	30	12	25	29	0.3	1	0.27	84.4	6.0025	1.4205
2011	9	30	12	35	29	0.3	1	0.35	91.6	6.0025	1.8362
2011	9	30	12	45	29	0.3	1	0.35	93.3	6.0025	1.8189
2011	9	30	12	55	29	0.3	1	0.35	90	6.0025	1.8535
2011	9	30	13	5	29	0.3	1	0.37	82.9	5.9832	1.9334
2011	9	30	13	15	29	0.3	1	0.29	83	6.0025	1.5417
2011	9	30	13	25	29	0.3	1	0.31	94.9	6.0025	1.6283
2011	9	30	13	35	29	0.3	1	0.26	87.8	5.9832	1.3637
2011	9	30	13	45	29	0.3	1	0.38	75.1	5.9832	1.9507
2011	9	30	13	55	29	0.3	1	0.29	67.5	5.9832	1.4155
2011	9	30	14	5	29	0.3	1	0.32	82.3	5.9832	1.6572
2011	9	30	14	15	29	0.3	1	0.35	75.8	5.9832	1.778
2011	9	30	14	25	29	0.3	1	0.3	67.9	5.9832	1.4846
2011	9	30	14	35	29	0.3	1	0.25	69.9	5.9832	1.2256
2011	9	30	14	45	29	0.3	1	0.29	76.1	5.9832	1.4673
2011	9	30	14	55	29	0.3	1	0.27	68.5	5.9832	1.3119
2011	9	30	15	5	29	0.3	1	0.32	66.6	5.9638	1.5482
2011	9	30	15	15	29	0.3	1	0.31	66.2	5.9638	1.4794
2011	9	30	15	25	29	0.3	1	0.27	73.3	5.9638	1.3762
2011	9	30	15	35	29	0.3	1	0.36	64.4	5.9638	1.6858
2011	9	30	15	45	29	0.3	1	0.38	80.5	5.9638	1.9611
2011	9	30	15	55	29	0.3	1	0.28	75.6	5.9638	1.4106
2011	9	30	16	5	29	0.3	1	0.31	60	5.9638	1.4278
2011	9	30	16	15	29	0.3	1	0.28	61.6	5.9638	1.273
2011	9	30	16	25	29	0.3	1	0.25	68.7	5.9638	1.2386
2011	9	30	16	35	29	0.3	1	0.37	68.4	5.9638	1.8235
2011	9	30	16	45	29	0.3	1	0.31	56.5	5.9638	1.3762
2011	9	30	16	55	29	0.3	1	0.28	69.7	5.9638	1.3934

Blackrock Return (0208)

Year	Month	Day	Hour	Minute	Second	CellBegin	CellEnd	Speed	Direction	Area	Flow
2011	9	30	17	5	29	0.3	1	0.35	61.3	5.9638	1.5999
2011	9	30	17	15	29	0.3	1	0.32	60.8	5.9638	1.445
2011	9	30	17	25	29	0.3	1	0.35	69.4	5.9638	1.7375
2011	9	30	17	35	29	0.3	1	0.35	72.6	5.9638	1.7547
2011	9	30	17	45	29	0.3	1	0.28	72.8	5.9638	1.3934
2011	9	30	17	55	29	0.3	1	0.33	74.6	5.9638	1.6859
2011	9	30	18	5	29	0.3	1	0.26	85.7	5.9445	1.3543
2011	9	30	18	15	29	0.3	1	0.31	72.5	5.9445	1.5257
2011	9	30	18	25	29	0.3	1	0.27	97	5.9445	1.4057
2011	9	30	18	35	29	0.3	1	0.27	83	5.9445	1.3886
2011	9	30	18	45	29	0.3	1	0.27	80.1	5.9445	1.3715
2011	9	30	18	55	29	0.3	1	0.34	81.1	5.9445	1.7486
2011	9	30	19	5	29	0.3	1	0.22	94.3	5.9445	1.1486
2011	9	30	19	15	29	0.3	1	0.27	93.5	5.9445	1.4057
2011	9	30	19	25	29	0.3	1	0.25	93	5.9445	1.3029
2011	9	30	19	35	29	0.3	1	0.21	81	5.9445	1.08
2011	9	30	19	45	29	0.3	1	0.29	84.9	5.9445	1.5258
2011	9	30	19	55	29	0.3	1	0.38	90	5.9638	2.0128
2011	9	30	20	5	29	0.3	1	0.31	96.1	5.9638	1.6171
2011	9	30	20	15	29	0.3	1	0.22	77.2	5.9638	1.1354
2011	9	30	20	25	29	0.3	1	0.31	110.3	5.9638	1.5311
2011	9	30	20	35	29	0.3	1	0.31	87	5.9638	1.6343
2011	9	30	20	45	29	0.3	1	0.25	84.1	5.9832	1.3293
2011	9	30	20	55	29	0.3	1	0.3	104.3	5.9638	1.5483
2011	9	30	21	5	29	0.3	1	0.22	95	5.9638	1.1699
2011	9	30	21	15	29	0.3	1	0.26	95.1	5.9638	1.3419
2011	9	30	21	25	29	0.3	1	0.24	111.2	5.9638	1.1527
2011	9	30	21	35	29	0.3	1	0.27	97.6	5.9832	1.4156
2011	9	30	21	45	29	0.3	1	0.31	93	6.0025	1.6284
2011	9	30	21	55	29	0.3	1	0.35	105.1	6.0025	1.8017
2011	9	30	22	5	29	0.3	1	0.35	93.8	5.9832	1.8127
2011	9	30	22	15	29	0.3	1	0.31	91.8	5.9832	1.6228
2011	9	30	22	25	29	0.3	1	0.31	87.5	5.9832	1.6055
2011	9	30	22	35	29	0.3	1	0.3	109	6.0025	1.5072
2011	9	30	22	45	29	0.3	1	0.3	101.3	6.0025	1.5592
2011	9	30	22	55	29	0.3	1	0.22	96.7	6.0025	1.178
2011	9	30	23	5	29	0.3	1	0.34	103.4	6.0219	1.7558
2011	9	30	23	15	29	0.3	1	0.31	106.9	6.0219	1.5472
2011	9	30	23	25	29	0.3	1	0.33	95.8	6.0219	1.721
2011	9	30	23	35	29	0.3	1	0.28	108.9	6.0219	1.4255
2011	9	30	23	45	29	0.3	1	0.27	112.2	6.0219	1.3212
2011	9	30	23	55	29	0.3	1	0.23	111	6.0219	1.13

Goose Lake Return

STA	0367
YEAR	2011
MO	9
CFS1	1.1
CFS2	1.1
CFS3	1.1
CFS4	1.1
CFS5	1.1
CFS6	1.1
CFS7	1.1
CFS8	1.2
CFS9	1.2
CFS10	1.3
CFS11	1.5
CFS12	1.5
CFS13	1.6
CFS14	1.6
CFS15	1.4
CFS16	1.3
CFS17	1.2
CFS18	1.1
CFS19	1.1
CFS20	1.2
CFS21	1.3
CFS22	1.4
CFS23	1.4
CFS24	1.4
CFS25	1.4
CFS26	1.4
CFS27	1.4
CFS28	1.3
CFS29	1.2
CFS30	1.21
TOTALAF	76
AVECFS	1.28
PEAKCFS	1.9
DY	13
TIME	1415
MINCFS	1
DY	2
TIME	1600

"0367 WY 2012"
 09/01/11 00: 00 0. 44
 09/01/11 00: 15 0. 44
 09/01/11 00: 30 0. 44
 09/01/11 00: 45 0. 44
 09/01/11 01: 00 0. 44
 09/01/11 01: 15 0. 44
 09/01/11 01: 30 0. 44
 09/01/11 01: 45 0. 44
 09/01/11 02: 00 0. 44
 09/01/11 02: 15 0. 44
 09/01/11 02: 30 0. 44
 09/01/11 02: 45 0. 44
 09/01/11 03: 00 0. 44
 09/01/11 03: 15 0. 44
 09/01/11 03: 30 0. 44
 09/01/11 03: 45 0. 44
 09/01/11 04: 00 0. 44
 09/01/11 04: 15 0. 44
 09/01/11 04: 30 0. 44
 09/01/11 04: 45 0. 44
 09/01/11 05: 00 0. 44
 09/01/11 05: 15 0. 44
 09/01/11 05: 30 0. 44
 09/01/11 05: 45 0. 44
 09/01/11 06: 00 0. 44
 09/01/11 06: 15 0. 44
 09/01/11 06: 30 0. 44
 09/01/11 06: 45 0. 44
 09/01/11 07: 00 0. 44
 09/01/11 07: 15 0. 44
 09/01/11 07: 30 0. 44
 09/01/11 07: 45 0. 44
 09/01/11 08: 00 0. 44
 09/01/11 08: 15 0. 44
 09/01/11 08: 30 0. 44
 09/01/11 08: 45 0. 44
 09/01/11 09: 00 0. 45
 09/01/11 09: 15 0. 45
 09/01/11 09: 30 0. 45
 09/01/11 09: 45 0. 45
 09/01/11 10: 00 0. 45
 09/01/11 10: 15 0. 45
 09/01/11 10: 30 0. 45
 09/01/11 10: 45 0. 45
 09/01/11 11: 00 0. 45
 09/01/11 11: 15 0. 45
 09/01/11 11: 30 0. 45
 09/01/11 11: 45 0. 45
 09/01/11 12: 00 0. 44
 09/01/11 12: 15 0. 44
 09/01/11 12: 30 0. 44
 09/01/11 12: 45 0. 44
 09/01/11 13: 00 0. 44
 09/01/11 13: 15 0. 44
 09/01/11 13: 30 0. 44
 09/01/11 13: 45 0. 44
 09/01/11 14: 00 0. 44
 09/01/11 14: 15 0. 44
 09/01/11 14: 30 0. 44
 09/01/11 14: 45 0. 44
 09/01/11 15: 00 0. 44
 09/01/11 15: 15 0. 44
 09/01/11 15: 30 0. 44
 09/01/11 15: 45 0. 44
 09/01/11 16: 00 0. 44
 09/01/11 16: 15 0. 44
 09/01/11 16: 30 0. 44
 09/01/11 16: 45 0. 44
 09/01/11 17: 00 0. 44
 09/01/11 17: 15 0. 44
 09/01/11 17: 30 0. 43
 09/01/11 17: 45 0. 43
 09/01/11 18: 00 0. 43
 09/01/11 18: 15 0. 43
 09/01/11 18: 30 0. 43
 09/01/11 18: 45 0. 43
 09/01/11 19: 00 0. 43
 09/01/11 19: 15 0. 43
 09/01/11 19: 30 0. 43
 09/01/11 19: 45 0. 43
 09/01/11 20: 00 0. 43
 09/01/11 20: 15 0. 43
 09/01/11 20: 30 0. 43
 09/01/11 20: 45 0. 43
 09/01/11 21: 00 0. 43
 09/01/11 21: 15 0. 43
 09/01/11 21: 30 0. 43
 09/01/11 21: 45 0. 43
 09/01/11 22: 00 0. 43
 09/01/11 22: 15 0. 43
 09/01/11 22: 30 0. 43

09/01/11 22: 45 0. 44
 09/01/11 23: 00 0. 43
 09/01/11 23: 15 0. 43
 09/01/11 23: 30 0. 44
 09/01/11 23: 45 0. 44
 09/02/11 00: 00 0. 44
 09/02/11 00: 15 0. 44
 09/02/11 00: 30 0. 43
 09/02/11 00: 45 0. 44
 09/02/11 01: 00 0. 44
 09/02/11 01: 15 0. 44
 09/02/11 01: 30 0. 44
 09/02/11 01: 45 0. 44
 09/02/11 02: 00 0. 44
 09/02/11 02: 15 0. 44
 09/02/11 02: 30 0. 44
 09/02/11 02: 45 0. 44
 09/02/11 03: 00 0. 44
 09/02/11 03: 15 0. 44
 09/02/11 03: 30 0. 44
 09/02/11 03: 45 0. 44
 09/02/11 04: 00 0. 44
 09/02/11 04: 15 0. 44
 09/02/11 04: 30 0. 44
 09/02/11 04: 45 0. 44
 09/02/11 05: 00 0. 44
 09/02/11 05: 15 0. 44
 09/02/11 05: 30 0. 44
 09/02/11 05: 45 0. 44
 09/02/11 06: 00 0. 44
 09/02/11 06: 15 0. 44
 09/02/11 06: 30 0. 44
 09/02/11 06: 45 0. 44
 09/02/11 07: 00 0. 44
 09/02/11 07: 15 0. 44
 09/02/11 07: 30 0. 44
 09/02/11 07: 45 0. 44
 09/02/11 08: 00 0. 44
 09/02/11 08: 15 0. 44
 09/02/11 08: 30 0. 44
 09/02/11 08: 45 0. 44
 09/02/11 09: 00 0. 44
 09/02/11 09: 15 0. 44
 09/02/11 09: 30 0. 44
 09/02/11 09: 45 0. 44
 09/02/11 10: 00 0. 44
 09/02/11 10: 15 0. 44
 09/02/11 10: 30 0. 44
 09/02/11 10: 45 0. 44
 09/02/11 11: 00 0. 44
 09/02/11 11: 15 0. 44
 09/02/11 11: 30 0. 44
 09/02/11 11: 45 0. 44
 09/02/11 12: 00 0. 44
 09/02/11 12: 15 0. 44
 09/02/11 12: 30 0. 44
 09/02/11 12: 45 0. 44
 09/02/11 13: 00 0. 43
 09/02/11 13: 15 0. 43
 09/02/11 13: 30 0. 43
 09/02/11 13: 45 0. 43
 09/02/11 14: 00 0. 44
 09/02/11 14: 15 0. 43
 09/02/11 14: 30 0. 43
 09/02/11 14: 45 0. 43
 09/02/11 15: 00 0. 43
 09/02/11 15: 15 0. 43
 09/02/11 15: 30 0. 43
 09/02/11 15: 45 0. 43
 09/02/11 16: 00 0. 42
 09/02/11 16: 15 0. 42
 09/02/11 16: 30 0. 42
 09/02/11 16: 45 0. 42
 09/02/11 17: 00 0. 42
 09/02/11 17: 15 0. 42
 09/02/11 17: 30 0. 42
 09/02/11 17: 45 0. 42
 09/02/11 18: 00 0. 42
 09/02/11 18: 15 0. 42
 09/02/11 18: 30 0. 42
 09/02/11 18: 45 0. 42
 09/02/11 19: 00 0. 42
 09/02/11 19: 15 0. 42
 09/02/11 19: 30 0. 42
 09/02/11 19: 45 0. 42
 09/02/11 20: 00 0. 42
 09/02/11 20: 15 0. 42
 09/02/11 20: 30 0. 42
 09/02/11 20: 45 0. 42
 09/02/11 21: 00 0. 42
 09/02/11 21: 15 0. 42
 09/02/11 21: 30 0. 42

09/02/11 21: 45 0. 42
 09/02/11 22: 00 0. 42
 09/02/11 22: 15 0. 42
 09/02/11 22: 30 0. 42
 09/02/11 22: 45 0. 42
 09/02/11 23: 00 0. 42
 09/02/11 23: 15 0. 42
 09/02/11 23: 30 0. 42
 09/02/11 23: 45 0. 42
 09/03/11 00: 00 0. 42
 09/03/11 00: 15 0. 42
 09/03/11 00: 30 0. 42
 09/03/11 00: 45 0. 42
 09/03/11 01: 00 0. 42
 09/03/11 01: 15 0. 42
 09/03/11 01: 30 0. 42
 09/03/11 01: 45 0. 42
 09/03/11 02: 00 0. 42
 09/03/11 02: 15 0. 42
 09/03/11 02: 30 0. 42
 09/03/11 02: 45 0. 43
 09/03/11 03: 00 0. 43
 09/03/11 03: 15 0. 43
 09/03/11 03: 30 0. 43
 09/03/11 03: 45 0. 43
 09/03/11 04: 00 0. 43
 09/03/11 04: 15 0. 43
 09/03/11 04: 30 0. 43
 09/03/11 04: 45 0. 43
 09/03/11 05: 00 0. 43
 09/03/11 05: 15 0. 43
 09/03/11 05: 30 0. 43
 09/03/11 05: 45 0. 43
 09/03/11 06: 00 0. 43
 09/03/11 06: 15 0. 43
 09/03/11 06: 30 0. 43
 09/03/11 06: 45 0. 43
 09/03/11 07: 00 0. 43
 09/03/11 07: 15 0. 43
 09/03/11 07: 30 0. 43
 09/03/11 07: 45 0. 43
 09/03/11 08: 00 0. 43
 09/03/11 08: 15 0. 43
 09/03/11 08: 30 0. 43
 09/03/11 08: 45 0. 43
 09/03/11 09: 00 0. 43
 09/03/11 09: 15 0. 43
 09/03/11 09: 30 0. 43
 09/03/11 09: 45 0. 43
 09/03/11 10: 00 0. 43
 09/03/11 10: 15 0. 43
 09/03/11 10: 30 0. 43
 09/03/11 10: 45 0. 43
 09/03/11 11: 00 0. 43
 09/03/11 11: 15 0. 43
 09/03/11 11: 30 0. 43
 09/03/11 11: 45 0. 43
 09/03/11 12: 00 0. 43
 09/03/11 12: 15 0. 43
 09/03/11 12: 30 0. 43
 09/03/11 12: 45 0. 43
 09/03/11 13: 00 0. 43
 09/03/11 13: 15 0. 43
 09/03/11 13: 30 0. 44
 09/03/11 13: 45 0. 43
 09/03/11 14: 00 0. 43
 09/03/11 14: 15 0. 43
 09/03/11 14: 30 0. 43
 09/03/11 14: 45 0. 43
 09/03/11 15: 00 0. 42
 09/03/11 15: 15 0. 43
 09/03/11 15: 30 0. 43
 09/03/11 15: 45 0. 43
 09/03/11 16: 00 0. 43
 09/03/11 16: 15 0. 43
 09/03/11 16: 30 0. 43
 09/03/11 16: 45 0. 43
 09/03/11 17: 00 0. 43
 09/03/11 17: 15 0. 43
 09/03/11 17: 30 0. 42
 09/03/11 17: 45 0. 42
 09/03/11 18: 00 0. 42
 09/03/11 18: 15 0. 42
 09/03/11 18: 30 0. 42
 09/03/11 18: 45 0. 42
 09/03/11 19: 00 0. 42
 09/03/11 19: 15 0. 43
 09/03/11 19: 30 0. 43
 09/03/11 19: 45 0. 43
 09/03/11 20: 00 0. 43
 09/03/11 20: 15 0. 43
 09/03/11 20: 30 0. 43

09/03/11 20: 45 0. 43
 09/03/11 21: 00 0. 42
 09/03/11 21: 15 0. 43
 09/03/11 21: 30 0. 44
 09/03/11 21: 45 0. 44
 09/03/11 22: 00 0. 43
 09/03/11 22: 15 0. 43
 09/03/11 22: 30 0. 43
 09/03/11 22: 45 0. 43
 09/03/11 23: 00 0. 43
 09/03/11 23: 15 0. 43
 09/03/11 23: 30 0. 43
 09/03/11 23: 45 0. 44
 09/04/11 00: 00 0. 44
 09/04/11 00: 15 0. 44
 09/04/11 00: 30 0. 44
 09/04/11 00: 45 0. 44
 09/04/11 01: 00 0. 44
 09/04/11 01: 15 0. 44
 09/04/11 01: 30 0. 44
 09/04/11 01: 45 0. 44
 09/04/11 02: 00 0. 44
 09/04/11 02: 15 0. 44
 09/04/11 02: 30 0. 44
 09/04/11 02: 45 0. 44
 09/04/11 03: 00 0. 44
 09/04/11 03: 15 0. 44
 09/04/11 03: 30 0. 44
 09/04/11 03: 45 0. 44
 09/04/11 04: 00 0. 44
 09/04/11 04: 15 0. 44
 09/04/11 04: 30 0. 44
 09/04/11 04: 45 0. 44
 09/04/11 05: 00 0. 44
 09/04/11 05: 15 0. 44
 09/04/11 05: 30 0. 44
 09/04/11 05: 45 0. 44
 09/04/11 06: 00 0. 44
 09/04/11 06: 15 0. 44
 09/04/11 06: 30 0. 44
 09/04/11 06: 45 0. 44
 09/04/11 07: 00 0. 44
 09/04/11 07: 15 0. 44
 09/04/11 07: 30 0. 44
 09/04/11 07: 45 0. 45
 09/04/11 08: 00 0. 45
 09/04/11 08: 15 0. 46
 09/04/11 08: 30 0. 46
 09/04/11 08: 45 0. 46
 09/04/11 09: 00 0. 46
 09/04/11 09: 15 0. 46
 09/04/11 09: 30 0. 46
 09/04/11 09: 45 0. 46
 09/04/11 10: 00 0. 46
 09/04/11 10: 15 0. 46
 09/04/11 10: 30 0. 46
 09/04/11 10: 45 0. 46
 09/04/11 11: 00 0. 46
 09/04/11 11: 15 0. 46
 09/04/11 11: 30 0. 46
 09/04/11 11: 45 0. 46
 09/04/11 12: 00 0. 45
 09/04/11 12: 15 0. 45
 09/04/11 12: 30 0. 45
 09/04/11 12: 45 0. 45
 09/04/11 13: 00 0. 45
 09/04/11 13: 15 0. 45
 09/04/11 13: 30 0. 45
 09/04/11 13: 45 0. 45
 09/04/11 14: 00 0. 45
 09/04/11 14: 15 0. 45
 09/04/11 14: 30 0. 45
 09/04/11 14: 45 0. 44
 09/04/11 15: 00 0. 44
 09/04/11 15: 15 0. 45
 09/04/11 15: 30 0. 45
 09/04/11 15: 45 0. 45
 09/04/11 16: 00 0. 44
 09/04/11 16: 15 0. 44
 09/04/11 16: 30 0. 44
 09/04/11 16: 45 0. 44
 09/04/11 17: 00 0. 44
 09/04/11 17: 15 0. 44
 09/04/11 17: 30 0. 44
 09/04/11 17: 45 0. 44
 09/04/11 18: 00 0. 44
 09/04/11 18: 15 0. 44
 09/04/11 18: 30 0. 44
 09/04/11 18: 45 0. 44
 09/04/11 19: 00 0. 44
 09/04/11 19: 15 0. 44
 09/04/11 19: 30 0. 44

Goose Lake Return Gage Height. DAT

09/04/11 19: 45 0. 44
09/04/11 20: 00 0. 44
09/04/11 20: 15 0. 44
09/04/11 20: 30 0. 44
09/04/11 20: 45 0. 44
09/04/11 21: 00 0. 44
09/04/11 21: 15 0. 44
09/04/11 21: 30 0. 44
09/04/11 21: 45 0. 44
09/04/11 22: 00 0. 44
09/04/11 22: 15 0. 44
09/04/11 22: 30 0. 44
09/04/11 22: 45 0. 44
09/04/11 23: 00 0. 44
09/04/11 23: 15 0. 44
09/04/11 23: 30 0. 44
09/04/11 23: 45 0. 44
09/05/11 00: 00 0. 44
09/05/11 00: 15 0. 44
09/05/11 00: 30 0. 44
09/05/11 00: 45 0. 44
09/05/11 01: 00 0. 44
09/05/11 01: 15 0. 44
09/05/11 01: 30 0. 44
09/05/11 01: 45 0. 44
09/05/11 02: 00 0. 44
09/05/11 02: 15 0. 44
09/05/11 02: 30 0. 44
09/05/11 02: 45 0. 44
09/05/11 03: 00 0. 45
09/05/11 03: 15 0. 45
09/05/11 03: 30 0. 45
09/05/11 03: 45 0. 45
09/05/11 04: 00 0. 45
09/05/11 04: 15 0. 45
09/05/11 04: 30 0. 45
09/05/11 04: 45 0. 46
09/05/11 05: 00 0. 46
09/05/11 05: 15 0. 46
09/05/11 05: 30 0. 46
09/05/11 05: 45 0. 46
09/05/11 06: 00 0. 46
09/05/11 06: 15 0. 46
09/05/11 06: 30 0. 46
09/05/11 06: 45 0. 46
09/05/11 07: 00 0. 46
09/05/11 07: 15 0. 46
09/05/11 07: 30 0. 46
09/05/11 07: 45 0. 46
09/05/11 08: 00 0. 46
09/05/11 08: 15 0. 46
09/05/11 08: 30 0. 46
09/05/11 08: 45 0. 46
09/05/11 09: 00 0. 46
09/05/11 09: 15 0. 46
09/05/11 09: 30 0. 46
09/05/11 09: 45 0. 46
09/05/11 10: 00 0. 46
09/05/11 10: 15 0. 46
09/05/11 10: 30 0. 45
09/05/11 10: 45 0. 46
09/05/11 11: 00 0. 46
09/05/11 11: 15 0. 45
09/05/11 11: 30 0. 45
09/05/11 11: 45 0. 45
09/05/11 12: 00 0. 46
09/05/11 12: 15 0. 46
09/05/11 12: 30 0. 45
09/05/11 12: 45 0. 45
09/05/11 13: 00 0. 45
09/05/11 13: 15 0. 45
09/05/11 13: 30 0. 45
09/05/11 13: 45 0. 45
09/05/11 14: 00 0. 45
09/05/11 14: 15 0. 45
09/05/11 14: 30 0. 44
09/05/11 14: 45 0. 45
09/05/11 15: 00 0. 44
09/05/11 15: 15 0. 44
09/05/11 15: 30 0. 44
09/05/11 15: 45 0. 44
09/05/11 16: 00 0. 44
09/05/11 16: 15 0. 44
09/05/11 16: 30 0. 44
09/05/11 16: 45 0. 44
09/05/11 17: 00 0. 44
09/05/11 17: 15 0. 44
09/05/11 17: 30 0. 44
09/05/11 17: 45 0. 44
09/05/11 18: 00 0. 44
09/05/11 18: 15 0. 44
09/05/11 18: 30 0. 44

09/05/11 18: 45 0. 44
 09/05/11 19: 00 0. 44
 09/05/11 19: 15 0. 44
 09/05/11 19: 30 0. 44
 09/05/11 19: 45 0. 44
 09/05/11 20: 00 0. 44
 09/05/11 20: 15 0. 44
 09/05/11 20: 30 0. 44
 09/05/11 20: 45 0. 44
 09/05/11 21: 00 0. 44
 09/05/11 21: 15 0. 44
 09/05/11 21: 30 0. 44
 09/05/11 21: 45 0. 44
 09/05/11 22: 00 0. 44
 09/05/11 22: 15 0. 44
 09/05/11 22: 30 0. 44
 09/05/11 22: 45 0. 44
 09/05/11 23: 00 0. 44
 09/05/11 23: 15 0. 44
 09/05/11 23: 30 0. 44
 09/05/11 23: 45 0. 44
 09/06/11 00: 00 0. 44
 09/06/11 00: 15 0. 44
 09/06/11 00: 30 0. 44
 09/06/11 00: 45 0. 44
 09/06/11 01: 00 0. 44
 09/06/11 01: 15 0. 44
 09/06/11 01: 30 0. 44
 09/06/11 01: 45 0. 44
 09/06/11 02: 00 0. 44
 09/06/11 02: 15 0. 44
 09/06/11 02: 30 0. 44
 09/06/11 02: 45 0. 44
 09/06/11 03: 00 0. 44
 09/06/11 03: 15 0. 44
 09/06/11 03: 30 0. 44
 09/06/11 03: 45 0. 44
 09/06/11 04: 00 0. 44
 09/06/11 04: 15 0. 44
 09/06/11 04: 30 0. 44
 09/06/11 04: 45 0. 44
 09/06/11 05: 00 0. 44
 09/06/11 05: 15 0. 44
 09/06/11 05: 30 0. 44
 09/06/11 05: 45 0. 44
 09/06/11 06: 00 0. 44
 09/06/11 06: 15 0. 44
 09/06/11 06: 30 0. 44
 09/06/11 06: 45 0. 44
 09/06/11 07: 00 0. 44
 09/06/11 07: 15 0. 44
 09/06/11 07: 30 0. 44
 09/06/11 07: 45 0. 44
 09/06/11 08: 00 0. 44
 09/06/11 08: 15 0. 44
 09/06/11 08: 30 0. 44
 09/06/11 08: 45 0. 44
 09/06/11 09: 00 0. 44
 09/06/11 09: 15 0. 44
 09/06/11 09: 30 0. 44
 09/06/11 09: 45 0. 44
 09/06/11 10: 00 0. 44
 09/06/11 10: 15 0. 44
 09/06/11 10: 30 0. 44
 09/06/11 10: 45 0. 43
 09/06/11 11: 00 0. 44
 09/06/11 11: 15 0. 44
 09/06/11 11: 30 0. 44
 09/06/11 11: 45 0. 43
 09/06/11 12: 00 0. 44
 09/06/11 12: 15 0. 44
 09/06/11 12: 30 0. 44
 09/06/11 12: 45 0. 44
 09/06/11 13: 00 0. 44
 09/06/11 13: 15 0. 44
 09/06/11 13: 30 0. 44
 09/06/11 13: 45 0. 44
 09/06/11 14: 00 0. 44
 09/06/11 14: 15 0. 44
 09/06/11 14: 30 0. 44
 09/06/11 14: 45 0. 44
 09/06/11 15: 00 0. 44
 09/06/11 15: 15 0. 44
 09/06/11 15: 30 0. 44
 09/06/11 15: 45 0. 44
 09/06/11 16: 00 0. 44
 09/06/11 16: 15 0. 44
 09/06/11 16: 30 0. 44
 09/06/11 16: 45 0. 44
 09/06/11 17: 00 0. 44
 09/06/11 17: 15 0. 44
 09/06/11 17: 30 0. 44

09/06/11 17: 45 0. 43
09/06/11 18: 00 0. 43
09/06/11 18: 15 0. 43
09/06/11 18: 30 0. 43
09/06/11 18: 45 0. 43
09/06/11 19: 00 0. 43
09/06/11 19: 15 0. 43
09/06/11 19: 30 0. 43
09/06/11 19: 45 0. 43
09/06/11 20: 00 0. 43
09/06/11 20: 15 0. 43
09/06/11 20: 30 0. 43
09/06/11 20: 45 0. 43
09/06/11 21: 00 0. 43
09/06/11 21: 15 0. 43
09/06/11 21: 30 0. 43
09/06/11 21: 45 0. 43
09/06/11 22: 00 0. 43
09/06/11 22: 15 0. 43
09/06/11 22: 30 0. 43
09/06/11 22: 45 0. 42
09/06/11 23: 00 0. 43
09/06/11 23: 15 0. 43
09/06/11 23: 30 0. 43
09/06/11 23: 45 0. 43
09/07/11 00: 00 0. 43
09/07/11 00: 15 0. 43
09/07/11 00: 30 0. 43
09/07/11 00: 45 0. 43
09/07/11 01: 00 0. 43
09/07/11 01: 15 0. 43
09/07/11 01: 30 0. 43
09/07/11 01: 45 0. 43
09/07/11 02: 00 0. 43
09/07/11 02: 15 0. 43
09/07/11 02: 30 0. 43
09/07/11 02: 45 0. 43
09/07/11 03: 00 0. 44
09/07/11 03: 15 0. 44
09/07/11 03: 30 0. 44
09/07/11 03: 45 0. 44
09/07/11 04: 00 0. 44
09/07/11 04: 15 0. 44
09/07/11 04: 30 0. 44
09/07/11 04: 45 0. 44
09/07/11 05: 00 0. 44
09/07/11 05: 15 0. 44
09/07/11 05: 30 0. 44
09/07/11 05: 45 0. 44
09/07/11 06: 00 0. 44
09/07/11 06: 15 0. 44
09/07/11 06: 30 0. 44
09/07/11 06: 45 0. 44
09/07/11 07: 00 0. 44
09/07/11 07: 15 0. 44
09/07/11 07: 30 0. 44
09/07/11 07: 45 0. 44
09/07/11 08: 00 0. 44
09/07/11 08: 15 0. 44
09/07/11 08: 30 0. 44
09/07/11 08: 45 0. 44
09/07/11 09: 00 0. 44
09/07/11 09: 15 0. 44
09/07/11 09: 30 0. 44
09/07/11 09: 45 0. 44
09/07/11 10: 00 0. 44
09/07/11 10: 15 0. 44
09/07/11 10: 30 0. 44
09/07/11 10: 45 0. 44
09/07/11 11: 00 0. 44
09/07/11 11: 15 0. 44
09/07/11 11: 30 0. 44
09/07/11 11: 45 0. 44
09/07/11 12: 00 0. 44
09/07/11 12: 15 0. 44
09/07/11 12: 30 0. 44
09/07/11 12: 45 0. 44
09/07/11 13: 00 0. 44
09/07/11 13: 15 0. 44
09/07/11 13: 30 0. 44
09/07/11 13: 45 0. 44
09/07/11 14: 00 0. 44
09/07/11 14: 15 0. 44
09/07/11 14: 30 0. 44
09/07/11 14: 45 0. 44
09/07/11 15: 00 0. 44
09/07/11 15: 15 0. 44
09/07/11 15: 30 0. 44
09/07/11 15: 45 0. 44
09/07/11 16: 00 0. 44
09/07/11 16: 15 0. 44
09/07/11 16: 30 0. 44

09/07/11 16: 45 0. 43
 09/07/11 17: 00 0. 43
 09/07/11 17: 15 0. 43
 09/07/11 17: 30 0. 43
 09/07/11 17: 45 0. 43
 09/07/11 18: 00 0. 43
 09/07/11 18: 15 0. 43
 09/07/11 18: 30 0. 43
 09/07/11 18: 45 0. 43
 09/07/11 19: 00 0. 43
 09/07/11 19: 15 0. 43
 09/07/11 19: 30 0. 43
 09/07/11 19: 45 0. 43
 09/07/11 20: 00 0. 43
 09/07/11 20: 15 0. 43
 09/07/11 20: 30 0. 43
 09/07/11 20: 45 0. 43
 09/07/11 21: 00 0. 43
 09/07/11 21: 15 0. 43
 09/07/11 21: 30 0. 44
 09/07/11 21: 45 0. 44
 09/07/11 22: 00 0. 44
 09/07/11 22: 15 0. 44
 09/07/11 22: 30 0. 44
 09/07/11 22: 45 0. 44
 09/07/11 23: 00 0. 44
 09/07/11 23: 15 0. 44
 09/07/11 23: 30 0. 44
 09/07/11 23: 45 0. 44
 09/08/11 00: 00 0. 44
 09/08/11 00: 15 0. 44
 09/08/11 00: 30 0. 44
 09/08/11 00: 45 0. 44
 09/08/11 01: 00 0. 44
 09/08/11 01: 15 0. 44
 09/08/11 01: 30 0. 44
 09/08/11 01: 45 0. 44
 09/08/11 02: 00 0. 44
 09/08/11 02: 15 0. 44
 09/08/11 02: 30 0. 44
 09/08/11 02: 45 0. 44
 09/08/11 03: 00 0. 44
 09/08/11 03: 15 0. 45
 09/08/11 03: 30 0. 45
 09/08/11 03: 45 0. 45
 09/08/11 04: 00 0. 45
 09/08/11 04: 15 0. 45
 09/08/11 04: 30 0. 45
 09/08/11 04: 45 0. 45
 09/08/11 05: 00 0. 45
 09/08/11 05: 15 0. 45
 09/08/11 05: 30 0. 45
 09/08/11 05: 45 0. 45
 09/08/11 06: 00 0. 45
 09/08/11 06: 15 0. 45
 09/08/11 06: 30 0. 45
 09/08/11 06: 45 0. 45
 09/08/11 07: 00 0. 45
 09/08/11 07: 15 0. 45
 09/08/11 07: 30 0. 45
 09/08/11 07: 45 0. 46
 09/08/11 08: 00 0. 46
 09/08/11 08: 15 0. 46
 09/08/11 08: 30 0. 46
 09/08/11 08: 45 0. 46
 09/08/11 09: 00 0. 46
 09/08/11 09: 15 0. 46
 09/08/11 09: 30 0. 46
 09/08/11 09: 45 0. 46
 09/08/11 10: 00 0. 46
 09/08/11 10: 15 0. 46
 09/08/11 10: 30 0. 46
 09/08/11 10: 45 0. 46
 09/08/11 11: 00 0. 46
 09/08/11 11: 15 0. 46
 09/08/11 11: 30 0. 46
 09/08/11 11: 45 0. 46
 09/08/11 12: 00 0. 46
 09/08/11 12: 15 0. 46
 09/08/11 12: 30 0. 46
 09/08/11 12: 45 0. 46
 09/08/11 13: 00 0. 46
 09/08/11 13: 15 0. 46
 09/08/11 13: 30 0. 46
 09/08/11 13: 45 0. 46
 09/08/11 14: 00 0. 46
 09/08/11 14: 15 0. 46
 09/08/11 14: 30 0. 46
 09/08/11 14: 45 0. 46
 09/08/11 15: 00 0. 46
 09/08/11 15: 15 0. 46
 09/08/11 15: 30 0. 46

Goose Lake Return Gage Height. DAT

09/08/11 15: 45 0. 46
 09/08/11 16: 00 0. 46
 09/08/11 16: 15 0. 46
 09/08/11 16: 30 0. 46
 09/08/11 16: 45 0. 46
 09/08/11 17: 00 0. 46
 09/08/11 17: 15 0. 46
 09/08/11 17: 30 0. 46
 09/08/11 17: 45 0. 46
 09/08/11 18: 00 0. 46
 09/08/11 18: 15 0. 46
 09/08/11 18: 30 0. 46
 09/08/11 18: 45 0. 46
 09/08/11 19: 00 0. 46
 09/08/11 19: 15 0. 46
 09/08/11 19: 30 0. 46
 09/08/11 19: 45 0. 46
 09/08/11 20: 00 0. 46
 09/08/11 20: 15 0. 46
 09/08/11 20: 30 0. 46
 09/08/11 20: 45 0. 46
 09/08/11 21: 00 0. 46
 09/08/11 21: 15 0. 46
 09/08/11 21: 30 0. 46
 09/08/11 21: 45 0. 46
 09/08/11 22: 00 0. 46
 09/08/11 22: 15 0. 46
 09/08/11 22: 30 0. 46
 09/08/11 22: 45 0. 46
 09/08/11 23: 00 0. 46
 09/08/11 23: 15 0. 46
 09/08/11 23: 30 0. 46
 09/08/11 23: 45 0. 46
 09/09/11 00: 00 0. 46
 09/09/11 00: 15 0. 46
 09/09/11 00: 30 0. 46
 09/09/11 00: 45 0. 46
 09/09/11 01: 00 0. 46
 09/09/11 01: 15 0. 46
 09/09/11 01: 30 0. 46
 09/09/11 01: 45 0. 46
 09/09/11 02: 00 0. 46
 09/09/11 02: 15 0. 46
 09/09/11 02: 30 0. 46
 09/09/11 02: 45 0. 46
 09/09/11 03: 00 0. 47
 09/09/11 03: 15 0. 47
 09/09/11 03: 30 0. 47
 09/09/11 03: 45 0. 47
 09/09/11 04: 00 0. 47
 09/09/11 04: 15 0. 47
 09/09/11 04: 30 0. 47
 09/09/11 04: 45 0. 47
 09/09/11 05: 00 0. 47
 09/09/11 05: 15 0. 47
 09/09/11 05: 30 0. 47
 09/09/11 05: 45 0. 47
 09/09/11 06: 00 0. 47
 09/09/11 06: 15 0. 47
 09/09/11 06: 30 0. 48
 09/09/11 06: 45 0. 48
 09/09/11 07: 00 0. 48
 09/09/11 07: 15 0. 48
 09/09/11 07: 30 0. 48
 09/09/11 07: 45 0. 48
 09/09/11 08: 00 0. 47
 09/09/11 08: 15 0. 48
 09/09/11 08: 30 0. 48
 09/09/11 08: 45 0. 48
 09/09/11 09: 00 0. 48
 09/09/11 09: 15 0. 48
 09/09/11 09: 30 0. 48
 09/09/11 09: 45 0. 48
 09/09/11 10: 00 0. 48
 09/09/11 10: 15 0. 48
 09/09/11 10: 30 0. 48
 09/09/11 10: 45 0. 48
 09/09/11 11: 00 0. 48
 09/09/11 11: 15 0. 48
 09/09/11 11: 30 0. 48
 09/09/11 11: 45 0. 48
 09/09/11 12: 00 0. 48
 09/09/11 12: 15 0. 48
 09/09/11 12: 30 0. 48
 09/09/11 12: 45 0. 48
 09/09/11 13: 00 0. 48
 09/09/11 13: 15 0. 47
 09/09/11 13: 30 0. 48
 09/09/11 13: 45 0. 47
 09/09/11 14: 00 0. 47
 09/09/11 14: 15 0. 48
 09/09/11 14: 30 0. 48

09/09/11 14: 45 0. 48
 09/09/11 15: 00 0. 48
 09/09/11 15: 15 0. 48
 09/09/11 15: 30 0. 48
 09/09/11 15: 45 0. 47
 09/09/11 16: 00 0. 48
 09/09/11 16: 15 0. 48
 09/09/11 16: 30 0. 48
 09/09/11 16: 45 0. 48
 09/09/11 17: 00 0. 48
 09/09/11 17: 15 0. 48
 09/09/11 17: 30 0. 48
 09/09/11 17: 45 0. 48
 09/09/11 18: 00 0. 48
 09/09/11 18: 15 0. 48
 09/09/11 18: 30 0. 48
 09/09/11 18: 45 0. 48
 09/09/11 19: 00 0. 48
 09/09/11 19: 15 0. 48
 09/09/11 19: 30 0. 48
 09/09/11 19: 45 0. 48
 09/09/11 20: 00 0. 48
 09/09/11 20: 15 0. 48
 09/09/11 20: 30 0. 48
 09/09/11 20: 45 0. 48
 09/09/11 21: 00 0. 48
 09/09/11 21: 15 0. 48
 09/09/11 21: 30 0. 48
 09/09/11 21: 45 0. 48
 09/09/11 22: 00 0. 48
 09/09/11 22: 15 0. 48
 09/09/11 22: 30 0. 48
 09/09/11 22: 45 0. 48
 09/09/11 23: 00 0. 48
 09/09/11 23: 15 0. 48
 09/09/11 23: 30 0. 48
 09/09/11 23: 45 0. 48
 09/10/11 00: 00 0. 48
 09/10/11 00: 15 0. 48
 09/10/11 00: 30 0. 48
 09/10/11 00: 45 0. 48
 09/10/11 01: 00 0. 48
 09/10/11 01: 15 0. 49
 09/10/11 01: 30 0. 49
 09/10/11 01: 45 0. 49
 09/10/11 02: 00 0. 49
 09/10/11 02: 15 0. 49
 09/10/11 02: 30 0. 49
 09/10/11 02: 45 0. 49
 09/10/11 03: 00 0. 49
 09/10/11 03: 15 0. 49
 09/10/11 03: 30 0. 49
 09/10/11 03: 45 0. 49
 09/10/11 04: 00 0. 49
 09/10/11 04: 15 0. 49
 09/10/11 04: 30 0. 50
 09/10/11 04: 45 0. 50
 09/10/11 05: 00 0. 50
 09/10/11 05: 15 0. 50
 09/10/11 05: 30 0. 50
 09/10/11 05: 45 0. 50
 09/10/11 06: 00 0. 50
 09/10/11 06: 15 0. 50
 09/10/11 06: 30 0. 50
 09/10/11 06: 45 0. 50
 09/10/11 07: 00 0. 50
 09/10/11 07: 15 0. 50
 09/10/11 07: 30 0. 50
 09/10/11 07: 45 0. 50
 09/10/11 08: 00 0. 50
 09/10/11 08: 15 0. 50
 09/10/11 08: 30 0. 50
 09/10/11 08: 45 0. 50
 09/10/11 09: 00 0. 50
 09/10/11 09: 15 0. 50
 09/10/11 09: 30 0. 50
 09/10/11 09: 45 0. 50
 09/10/11 10: 00 0. 50
 09/10/11 10: 15 0. 50
 09/10/11 10: 30 0. 50
 09/10/11 10: 45 0. 50
 09/10/11 11: 00 0. 50
 09/10/11 11: 15 0. 50
 09/10/11 11: 30 0. 50
 09/10/11 11: 45 0. 50
 09/10/11 12: 00 0. 50
 09/10/11 12: 15 0. 50
 09/10/11 12: 30 0. 50
 09/10/11 12: 45 0. 50
 09/10/11 13: 00 0. 50
 09/10/11 13: 15 0. 50
 09/10/11 13: 30 0. 50

09/10/11 13: 45 0. 50
 09/10/11 14: 00 0. 50
 09/10/11 14: 15 0. 50
 09/10/11 14: 30 0. 50
 09/10/11 14: 45 0. 50
 09/10/11 15: 00 0. 50
 09/10/11 15: 15 0. 50
 09/10/11 15: 30 0. 50
 09/10/11 15: 45 0. 50
 09/10/11 16: 00 0. 50
 09/10/11 16: 15 0. 50
 09/10/11 16: 30 0. 50
 09/10/11 16: 45 0. 50
 09/10/11 17: 00 0. 50
 09/10/11 17: 15 0. 50
 09/10/11 17: 30 0. 50
 09/10/11 17: 45 0. 50
 09/10/11 18: 00 0. 50
 09/10/11 18: 15 0. 50
 09/10/11 18: 30 0. 50
 09/10/11 18: 45 0. 50
 09/10/11 19: 00 0. 50
 09/10/11 19: 15 0. 50
 09/10/11 19: 30 0. 50
 09/10/11 19: 45 0. 50
 09/10/11 20: 00 0. 50
 09/10/11 20: 15 0. 50
 09/10/11 20: 30 0. 50
 09/10/11 20: 45 0. 50
 09/10/11 21: 00 0. 50
 09/10/11 21: 15 0. 50
 09/10/11 21: 30 0. 50
 09/10/11 21: 45 0. 50
 09/10/11 22: 00 0. 51
 09/10/11 22: 15 0. 50
 09/10/11 22: 30 0. 51
 09/10/11 22: 45 0. 51
 09/10/11 23: 00 0. 51
 09/10/11 23: 15 0. 51
 09/10/11 23: 30 0. 50
 09/10/11 23: 45 0. 50
 09/11/11 00: 00 0. 51
 09/11/11 00: 15 0. 51
 09/11/11 00: 30 0. 51
 09/11/11 00: 45 0. 51
 09/11/11 01: 00 0. 51
 09/11/11 01: 15 0. 52
 09/11/11 01: 30 0. 52
 09/11/11 01: 45 0. 52
 09/11/11 02: 00 0. 52
 09/11/11 02: 15 0. 52
 09/11/11 02: 30 0. 52
 09/11/11 02: 45 0. 52
 09/11/11 03: 00 0. 52
 09/11/11 03: 15 0. 52
 09/11/11 03: 30 0. 52
 09/11/11 03: 45 0. 52
 09/11/11 04: 00 0. 52
 09/11/11 04: 15 0. 52
 09/11/11 04: 30 0. 52
 09/11/11 04: 45 0. 52
 09/11/11 05: 00 0. 52
 09/11/11 05: 15 0. 52
 09/11/11 05: 30 0. 52
 09/11/11 05: 45 0. 52
 09/11/11 06: 00 0. 52
 09/11/11 06: 15 0. 52
 09/11/11 06: 30 0. 52
 09/11/11 06: 45 0. 52
 09/11/11 07: 00 0. 52
 09/11/11 07: 15 0. 52
 09/11/11 07: 30 0. 52
 09/11/11 07: 45 0. 52
 09/11/11 08: 00 0. 52
 09/11/11 08: 15 0. 52
 09/11/11 08: 30 0. 52
 09/11/11 08: 45 0. 52
 09/11/11 09: 00 0. 52
 09/11/11 09: 15 0. 52
 09/11/11 09: 30 0. 53
 09/11/11 09: 45 0. 53
 09/11/11 10: 00 0. 53
 09/11/11 10: 15 0. 53
 09/11/11 10: 30 0. 53
 09/11/11 10: 45 0. 53
 09/11/11 11: 00 0. 53
 09/11/11 11: 15 0. 53
 09/11/11 11: 30 0. 53
 09/11/11 11: 45 0. 53
 09/11/11 12: 00 0. 53
 09/11/11 12: 15 0. 53
 09/11/11 12: 30 0. 53

09/11/11 12: 45 0. 53
 09/11/11 13: 00 0. 53
 09/11/11 13: 15 0. 53
 09/11/11 13: 30 0. 53
 09/11/11 13: 45 0. 53
 09/11/11 14: 00 0. 53
 09/11/11 14: 15 0. 53
 09/11/11 14: 30 0. 53
 09/11/11 14: 45 0. 53
 09/11/11 15: 00 0. 53
 09/11/11 15: 15 0. 54
 09/11/11 15: 30 0. 54
 09/11/11 15: 45 0. 54
 09/11/11 16: 00 0. 54
 09/11/11 16: 15 0. 54
 09/11/11 16: 30 0. 54
 09/11/11 16: 45 0. 54
 09/11/11 17: 00 0. 54
 09/11/11 17: 15 0. 54
 09/11/11 17: 30 0. 54
 09/11/11 17: 45 0. 54
 09/11/11 18: 00 0. 54
 09/11/11 18: 15 0. 54
 09/11/11 18: 30 0. 54
 09/11/11 18: 45 0. 54
 09/11/11 19: 00 0. 54
 09/11/11 19: 15 0. 54
 09/11/11 19: 30 0. 54
 09/11/11 19: 45 0. 54
 09/11/11 20: 00 0. 54
 09/11/11 20: 15 0. 54
 09/11/11 20: 30 0. 54
 09/11/11 20: 45 0. 54
 09/11/11 21: 00 0. 54
 09/11/11 21: 15 0. 54
 09/11/11 21: 30 0. 54
 09/11/11 21: 45 0. 54
 09/11/11 22: 00 0. 54
 09/11/11 22: 15 0. 54
 09/11/11 22: 30 0. 54
 09/11/11 22: 45 0. 54
 09/11/11 23: 00 0. 54
 09/11/11 23: 15 0. 54
 09/11/11 23: 30 0. 54
 09/11/11 23: 45 0. 54
 09/12/11 00: 00 0. 54
 09/12/11 00: 15 0. 54
 09/12/11 00: 30 0. 54
 09/12/11 00: 45 0. 54
 09/12/11 01: 00 0. 54
 09/12/11 01: 15 0. 54
 09/12/11 01: 30 0. 54
 09/12/11 01: 45 0. 54
 09/12/11 02: 00 0. 54
 09/12/11 02: 15 0. 54
 09/12/11 02: 30 0. 54
 09/12/11 02: 45 0. 54
 09/12/11 03: 00 0. 54
 09/12/11 03: 15 0. 54
 09/12/11 03: 30 0. 54
 09/12/11 03: 45 0. 54
 09/12/11 04: 00 0. 54
 09/12/11 04: 15 0. 54
 09/12/11 04: 30 0. 54
 09/12/11 04: 45 0. 54
 09/12/11 05: 00 0. 54
 09/12/11 05: 15 0. 55
 09/12/11 05: 30 0. 55
 09/12/11 05: 45 0. 55
 09/12/11 06: 00 0. 55
 09/12/11 06: 15 0. 55
 09/12/11 06: 30 0. 55
 09/12/11 06: 45 0. 55
 09/12/11 07: 00 0. 55
 09/12/11 07: 15 0. 55
 09/12/11 07: 30 0. 55
 09/12/11 07: 45 0. 55
 09/12/11 08: 00 0. 55
 09/12/11 08: 15 0. 55
 09/12/11 08: 30 0. 55
 09/12/11 08: 45 0. 55
 09/12/11 09: 00 0. 55
 09/12/11 09: 15 0. 55
 09/12/11 09: 30 0. 55
 09/12/11 09: 45 0. 55
 09/12/11 10: 00 0. 55
 09/12/11 10: 15 0. 55
 09/12/11 10: 30 0. 55
 09/12/11 10: 45 0. 55
 09/12/11 11: 00 0. 55
 09/12/11 11: 15 0. 55
 09/12/11 11: 30 0. 55

09/12/11	11: 45	0. 55
09/12/11	12: 00	0. 55
09/12/11	12: 15	0. 55
09/12/11	12: 30	0. 55
09/12/11	12: 45	0. 55
09/12/11	13: 00	0. 55
09/12/11	13: 15	0. 55
09/12/11	13: 30	0. 55
09/12/11	13: 45	0. 55
09/12/11	14: 00	0. 55
09/12/11	14: 15	0. 54
09/12/11	14: 30	0. 54
09/12/11	14: 45	0. 54
09/12/11	15: 00	0. 54
09/12/11	15: 15	0. 54
09/12/11	15: 30	0. 54
09/12/11	15: 45	0. 54
09/12/11	16: 00	0. 54
09/12/11	16: 15	0. 54
09/12/11	16: 30	0. 54
09/12/11	16: 45	0. 54
09/12/11	17: 00	0. 54
09/12/11	17: 15	0. 54
09/12/11	17: 30	0. 54
09/12/11	17: 45	0. 54
09/12/11	18: 00	0. 54
09/12/11	18: 15	0. 54
09/12/11	18: 30	0. 54
09/12/11	18: 45	0. 54
09/12/11	19: 00	0. 54
09/12/11	19: 15	0. 54
09/12/11	19: 30	0. 54
09/12/11	19: 45	0. 54
09/12/11	20: 00	0. 54
09/12/11	20: 15	0. 54
09/12/11	20: 30	0. 54
09/12/11	20: 45	0. 54
09/12/11	21: 00	0. 54
09/12/11	21: 15	0. 54
09/12/11	21: 30	0. 54
09/12/11	21: 45	0. 54
09/12/11	22: 00	0. 54
09/12/11	22: 15	0. 54
09/12/11	22: 30	0. 54
09/12/11	22: 45	0. 54
09/12/11	23: 00	0. 54
09/12/11	23: 15	0. 54
09/12/11	23: 30	0. 54
09/12/11	23: 45	0. 54
09/13/11	00: 00	0. 54
09/13/11	00: 15	0. 54
09/13/11	00: 30	0. 54
09/13/11	00: 45	0. 54
09/13/11	01: 00	0. 54
09/13/11	01: 15	0. 54
09/13/11	01: 30	0. 54
09/13/11	01: 45	0. 54
09/13/11	02: 00	0. 54
09/13/11	02: 15	0. 54
09/13/11	02: 30	0. 54
09/13/11	02: 45	0. 54
09/13/11	03: 00	0. 54
09/13/11	03: 15	0. 54
09/13/11	03: 30	0. 54
09/13/11	03: 45	0. 54
09/13/11	04: 00	0. 54
09/13/11	04: 15	0. 54
09/13/11	04: 30	0. 54
09/13/11	04: 45	0. 54
09/13/11	05: 00	0. 54
09/13/11	05: 15	0. 54
09/13/11	05: 30	0. 54
09/13/11	05: 45	0. 54
09/13/11	06: 00	0. 54
09/13/11	06: 15	0. 54
09/13/11	06: 30	0. 54
09/13/11	06: 45	0. 54
09/13/11	07: 00	0. 54
09/13/11	07: 15	0. 54
09/13/11	07: 30	0. 54
09/13/11	07: 45	0. 54
09/13/11	08: 00	0. 54
09/13/11	08: 15	0. 54
09/13/11	08: 30	0. 54
09/13/11	08: 45	0. 54
09/13/11	09: 00	0. 54
09/13/11	09: 15	0. 54
09/13/11	09: 30	0. 54
09/13/11	09: 45	0. 54
09/13/11	10: 00	0. 54
09/13/11	10: 15	0. 54
09/13/11	10: 30	0. 54

Goose Lake Return Gage Height. DAT

09/13/11 10: 45 0. 54
 09/13/11 11: 00 0. 54
 09/13/11 11: 15 0. 54
 09/13/11 11: 30 0. 52
 09/13/11 11: 45 0. 50
 09/13/11 12: 00 0. 49
 09/13/11 12: 15 0. 50
 09/13/11 12: 30 0. 54
 09/13/11 12: 45 0. 57
 09/13/11 13: 00 0. 60
 09/13/11 13: 15 0. 61
 09/13/11 13: 30 0. 62
 09/13/11 13: 45 0. 62
 09/13/11 14: 00 0. 62
 09/13/11 14: 15 0. 63
 09/13/11 14: 30 0. 62
 09/13/11 14: 45 0. 62
 09/13/11 15: 00 0. 62
 09/13/11 15: 15 0. 62
 09/13/11 15: 30 0. 62
 09/13/11 15: 45 0. 62
 09/13/11 16: 00 0. 62
 09/13/11 16: 15 0. 62
 09/13/11 16: 30 0. 62
 09/13/11 16: 45 0. 61
 09/13/11 17: 00 0. 61
 09/13/11 17: 15 0. 61
 09/13/11 17: 30 0. 61
 09/13/11 17: 45 0. 60
 09/13/11 18: 00 0. 60
 09/13/11 18: 15 0. 60
 09/13/11 18: 30 0. 60
 09/13/11 18: 45 0. 60
 09/13/11 19: 00 0. 60
 09/13/11 19: 15 0. 60
 09/13/11 19: 30 0. 60
 09/13/11 19: 45 0. 59
 09/13/11 20: 00 0. 59
 09/13/11 20: 15 0. 59
 09/13/11 20: 30 0. 59
 09/13/11 20: 45 0. 59
 09/13/11 21: 00 0. 59
 09/13/11 21: 15 0. 58
 09/13/11 21: 30 0. 58
 09/13/11 21: 45 0. 58
 09/13/11 22: 00 0. 58
 09/13/11 22: 15 0. 58
 09/13/11 22: 30 0. 58
 09/13/11 22: 45 0. 58
 09/13/11 23: 00 0. 58
 09/13/11 23: 15 0. 58
 09/13/11 23: 30 0. 58
 09/13/11 23: 45 0. 58
 09/14/11 00: 00 0. 58
 09/14/11 00: 15 0. 58
 09/14/11 00: 30 0. 58
 09/14/11 00: 45 0. 58
 09/14/11 01: 00 0. 58
 09/14/11 01: 15 0. 58
 09/14/11 01: 30 0. 58
 09/14/11 01: 45 0. 58
 09/14/11 02: 00 0. 58
 09/14/11 02: 15 0. 58
 09/14/11 02: 30 0. 58
 09/14/11 02: 45 0. 58
 09/14/11 03: 00 0. 58
 09/14/11 03: 15 0. 58
 09/14/11 03: 30 0. 57
 09/14/11 03: 45 0. 57
 09/14/11 04: 00 0. 57
 09/14/11 04: 15 0. 57
 09/14/11 04: 30 0. 57
 09/14/11 04: 45 0. 57
 09/14/11 05: 00 0. 57
 09/14/11 05: 15 0. 57
 09/14/11 05: 30 0. 57
 09/14/11 05: 45 0. 56
 09/14/11 06: 00 0. 56
 09/14/11 06: 15 0. 56
 09/14/11 06: 30 0. 56
 09/14/11 06: 45 0. 56
 09/14/11 07: 00 0. 56
 09/14/11 07: 15 0. 56
 09/14/11 07: 30 0. 56
 09/14/11 07: 45 0. 56
 09/14/11 08: 00 0. 56
 09/14/11 08: 15 0. 56
 09/14/11 08: 30 0. 56
 09/14/11 08: 45 0. 56
 09/14/11 09: 00 0. 56
 09/14/11 09: 15 0. 56
 09/14/11 09: 30 0. 56

09/14/11 09: 45 0. 56
 09/14/11 10: 00 0. 56
 09/14/11 10: 15 0. 56
 09/14/11 10: 30 0. 56
 09/14/11 10: 45 0. 56
 09/14/11 11: 00 0. 56
 09/14/11 11: 15 0. 56
 09/14/11 11: 30 0. 55
 09/14/11 11: 45 0. 55
 09/14/11 12: 00 0. 55
 09/14/11 12: 15 0. 55
 09/14/11 12: 30 0. 55
 09/14/11 12: 45 0. 55
 09/14/11 13: 00 0. 55
 09/14/11 13: 15 0. 55
 09/14/11 13: 30 0. 55
 09/14/11 13: 45 0. 54
 09/14/11 14: 00 0. 54
 09/14/11 14: 15 0. 54
 09/14/11 14: 30 0. 54
 09/14/11 14: 45 0. 54
 09/14/11 15: 00 0. 54
 09/14/11 15: 15 0. 54
 09/14/11 15: 30 0. 54
 09/14/11 15: 45 0. 54
 09/14/11 16: 00 0. 54
 09/14/11 16: 15 0. 54
 09/14/11 16: 30 0. 54
 09/14/11 16: 45 0. 54
 09/14/11 17: 00 0. 54
 09/14/11 17: 15 0. 53
 09/14/11 17: 30 0. 53
 09/14/11 17: 45 0. 53
 09/14/11 18: 00 0. 53
 09/14/11 18: 15 0. 53
 09/14/11 18: 30 0. 53
 09/14/11 18: 45 0. 53
 09/14/11 19: 00 0. 53
 09/14/11 19: 15 0. 53
 09/14/11 19: 30 0. 53
 09/14/11 19: 45 0. 53
 09/14/11 20: 00 0. 53
 09/14/11 20: 15 0. 53
 09/14/11 20: 30 0. 53
 09/14/11 20: 45 0. 53
 09/14/11 21: 00 0. 53
 09/14/11 21: 15 0. 53
 09/14/11 21: 30 0. 53
 09/14/11 21: 45 0. 52
 09/14/11 22: 00 0. 52
 09/14/11 22: 15 0. 52
 09/14/11 22: 30 0. 52
 09/14/11 22: 45 0. 52
 09/14/11 23: 00 0. 52
 09/14/11 23: 15 0. 52
 09/14/11 23: 30 0. 52
 09/14/11 23: 45 0. 52
 09/15/11 00: 00 0. 52
 09/15/11 00: 15 0. 52
 09/15/11 00: 30 0. 52
 09/15/11 00: 45 0. 52
 09/15/11 01: 00 0. 52
 09/15/11 01: 15 0. 52
 09/15/11 01: 30 0. 52
 09/15/11 01: 45 0. 52
 09/15/11 02: 00 0. 52
 09/15/11 02: 15 0. 52
 09/15/11 02: 30 0. 52
 09/15/11 02: 45 0. 52
 09/15/11 03: 00 0. 52
 09/15/11 03: 15 0. 52
 09/15/11 03: 30 0. 52
 09/15/11 03: 45 0. 52
 09/15/11 04: 00 0. 52
 09/15/11 04: 15 0. 52
 09/15/11 04: 30 0. 52
 09/15/11 04: 45 0. 52
 09/15/11 05: 00 0. 52
 09/15/11 05: 15 0. 52
 09/15/11 05: 30 0. 52
 09/15/11 05: 45 0. 52
 09/15/11 06: 00 0. 52
 09/15/11 06: 15 0. 52
 09/15/11 06: 30 0. 52
 09/15/11 06: 45 0. 52
 09/15/11 07: 00 0. 52
 09/15/11 07: 15 0. 52
 09/15/11 07: 30 0. 52
 09/15/11 07: 45 0. 52
 09/15/11 08: 00 0. 52
 09/15/11 08: 15 0. 52
 09/15/11 08: 30 0. 52

09/15/11 08: 45 0. 52
 09/15/11 09: 00 0. 52
 09/15/11 09: 15 0. 52
 09/15/11 09: 30 0. 52
 09/15/11 09: 45 0. 52
 09/15/11 10: 00 0. 52
 09/15/11 10: 15 0. 52
 09/15/11 10: 30 0. 52
 09/15/11 10: 45 0. 52
 09/15/11 11: 00 0. 51
 09/15/11 11: 15 0. 51
 09/15/11 11: 30 0. 51
 09/15/11 11: 45 0. 51
 09/15/11 12: 00 0. 51
 09/15/11 12: 15 0. 51
 09/15/11 12: 30 0. 51
 09/15/11 12: 45 0. 51
 09/15/11 13: 00 0. 50
 09/15/11 13: 15 0. 50
 09/15/11 13: 30 0. 50
 09/15/11 13: 45 0. 50
 09/15/11 14: 00 0. 50
 09/15/11 14: 15 0. 50
 09/15/11 14: 30 0. 50
 09/15/11 14: 45 0. 50
 09/15/11 15: 00 0. 50
 09/15/11 15: 15 0. 50
 09/15/11 15: 30 0. 50
 09/15/11 15: 45 0. 50
 09/15/11 16: 00 0. 50
 09/15/11 16: 15 0. 50
 09/15/11 16: 30 0. 50
 09/15/11 16: 45 0. 50
 09/15/11 17: 00 0. 49
 09/15/11 17: 15 0. 49
 09/15/11 17: 30 0. 49
 09/15/11 17: 45 0. 49
 09/15/11 18: 00 0. 49
 09/15/11 18: 15 0. 49
 09/15/11 18: 30 0. 49
 09/15/11 18: 45 0. 49
 09/15/11 19: 00 0. 49
 09/15/11 19: 15 0. 49
 09/15/11 19: 30 0. 49
 09/15/11 19: 45 0. 49
 09/15/11 20: 00 0. 49
 09/15/11 20: 15 0. 49
 09/15/11 20: 30 0. 49
 09/15/11 20: 45 0. 49
 09/15/11 21: 00 0. 49
 09/15/11 21: 15 0. 49
 09/15/11 21: 30 0. 49
 09/15/11 21: 45 0. 49
 09/15/11 22: 00 0. 49
 09/15/11 22: 15 0. 49
 09/15/11 22: 30 0. 49
 09/15/11 22: 45 0. 49
 09/15/11 23: 00 0. 49
 09/15/11 23: 15 0. 49
 09/15/11 23: 30 0. 49
 09/15/11 23: 45 0. 49
 09/16/11 00: 00 0. 49
 09/16/11 00: 15 0. 49
 09/16/11 00: 30 0. 49
 09/16/11 00: 45 0. 49
 09/16/11 01: 00 0. 49
 09/16/11 01: 15 0. 49
 09/16/11 01: 30 0. 49
 09/16/11 01: 45 0. 49
 09/16/11 02: 00 0. 49
 09/16/11 02: 15 0. 49
 09/16/11 02: 30 0. 49
 09/16/11 02: 45 0. 49
 09/16/11 03: 00 0. 49
 09/16/11 03: 15 0. 49
 09/16/11 03: 30 0. 49
 09/16/11 03: 45 0. 49
 09/16/11 04: 00 0. 49
 09/16/11 04: 15 0. 49
 09/16/11 04: 30 0. 49
 09/16/11 04: 45 0. 49
 09/16/11 05: 00 0. 49
 09/16/11 05: 15 0. 49
 09/16/11 05: 30 0. 49
 09/16/11 05: 45 0. 49
 09/16/11 06: 00 0. 49
 09/16/11 06: 15 0. 49
 09/16/11 06: 30 0. 49
 09/16/11 06: 45 0. 49
 09/16/11 07: 00 0. 49
 09/16/11 07: 15 0. 49
 09/16/11 07: 30 0. 49

Goose Lake Return Gage Height. DAT

09/16/11 07: 45 0. 49
 09/16/11 08: 00 0. 49
 09/16/11 08: 15 0. 49
 09/16/11 08: 30 0. 49
 09/16/11 08: 45 0. 49
 09/16/11 09: 00 0. 49
 09/16/11 09: 15 0. 49
 09/16/11 09: 30 0. 49
 09/16/11 09: 45 0. 49
 09/16/11 10: 00 0. 49
 09/16/11 10: 15 0. 49
 09/16/11 10: 30 0. 49
 09/16/11 10: 45 0. 48
 09/16/11 11: 00 0. 48
 09/16/11 11: 15 0. 48
 09/16/11 11: 30 0. 48
 09/16/11 11: 45 0. 48
 09/16/11 12: 00 0. 48
 09/16/11 12: 15 0. 48
 09/16/11 12: 30 0. 48
 09/16/11 12: 45 0. 48
 09/16/11 13: 00 0. 48
 09/16/11 13: 15 0. 48
 09/16/11 13: 30 0. 48
 09/16/11 13: 45 0. 48
 09/16/11 14: 00 0. 48
 09/16/11 14: 15 0. 48
 09/16/11 14: 30 0. 47
 09/16/11 14: 45 0. 47
 09/16/11 15: 00 0. 47
 09/16/11 15: 15 0. 47
 09/16/11 15: 30 0. 47
 09/16/11 15: 45 0. 47
 09/16/11 16: 00 0. 47
 09/16/11 16: 15 0. 46
 09/16/11 16: 30 0. 46
 09/16/11 16: 45 0. 46
 09/16/11 17: 00 0. 46
 09/16/11 17: 15 0. 46
 09/16/11 17: 30 0. 46
 09/16/11 17: 45 0. 46
 09/16/11 18: 00 0. 46
 09/16/11 18: 15 0. 46
 09/16/11 18: 30 0. 46
 09/16/11 18: 45 0. 46
 09/16/11 19: 00 0. 46
 09/16/11 19: 15 0. 46
 09/16/11 19: 30 0. 46
 09/16/11 19: 45 0. 46
 09/16/11 20: 00 0. 46
 09/16/11 20: 15 0. 46
 09/16/11 20: 30 0. 46
 09/16/11 20: 45 0. 46
 09/16/11 21: 00 0. 46
 09/16/11 21: 15 0. 46
 09/16/11 21: 30 0. 46
 09/16/11 21: 45 0. 46
 09/16/11 22: 00 0. 46
 09/16/11 22: 15 0. 46
 09/16/11 22: 30 0. 46
 09/16/11 22: 45 0. 46
 09/16/11 23: 00 0. 46
 09/16/11 23: 15 0. 46
 09/16/11 23: 30 0. 46
 09/16/11 23: 45 0. 46
 09/17/11 00: 00 0. 46
 09/17/11 00: 15 0. 46
 09/17/11 00: 30 0. 46
 09/17/11 00: 45 0. 46
 09/17/11 01: 00 0. 46
 09/17/11 01: 15 0. 46
 09/17/11 01: 30 0. 46
 09/17/11 01: 45 0. 46
 09/17/11 02: 00 0. 46
 09/17/11 02: 15 0. 46
 09/17/11 02: 30 0. 46
 09/17/11 02: 45 0. 46
 09/17/11 03: 00 0. 46
 09/17/11 03: 15 0. 46
 09/17/11 03: 30 0. 46
 09/17/11 03: 45 0. 46
 09/17/11 04: 00 0. 46
 09/17/11 04: 15 0. 46
 09/17/11 04: 30 0. 46
 09/17/11 04: 45 0. 46
 09/17/11 05: 00 0. 46
 09/17/11 05: 15 0. 46
 09/17/11 05: 30 0. 46
 09/17/11 05: 45 0. 46
 09/17/11 06: 00 0. 46
 09/17/11 06: 15 0. 46
 09/17/11 06: 30 0. 46

09/17/11 06: 45 0. 46
 09/17/11 07: 00 0. 46
 09/17/11 07: 15 0. 46
 09/17/11 07: 30 0. 46
 09/17/11 07: 45 0. 46
 09/17/11 08: 00 0. 46
 09/17/11 08: 15 0. 46
 09/17/11 08: 30 0. 46
 09/17/11 08: 45 0. 46
 09/17/11 09: 00 0. 46
 09/17/11 09: 15 0. 46
 09/17/11 09: 30 0. 46
 09/17/11 09: 45 0. 46
 09/17/11 10: 00 0. 46
 09/17/11 10: 15 0. 46
 09/17/11 10: 30 0. 46
 09/17/11 10: 45 0. 46
 09/17/11 11: 00 0. 46
 09/17/11 11: 15 0. 46
 09/17/11 11: 30 0. 46
 09/17/11 11: 45 0. 46
 09/17/11 12: 00 0. 46
 09/17/11 12: 15 0. 46
 09/17/11 12: 30 0. 46
 09/17/11 12: 45 0. 46
 09/17/11 13: 00 0. 46
 09/17/11 13: 15 0. 46
 09/17/11 13: 30 0. 46
 09/17/11 13: 45 0. 46
 09/17/11 14: 00 0. 46
 09/17/11 14: 15 0. 46
 09/17/11 14: 30 0. 46
 09/17/11 14: 45 0. 46
 09/17/11 15: 00 0. 46
 09/17/11 15: 15 0. 46
 09/17/11 15: 30 0. 46
 09/17/11 15: 45 0. 45
 09/17/11 16: 00 0. 45
 09/17/11 16: 15 0. 45
 09/17/11 16: 30 0. 44
 09/17/11 16: 45 0. 44
 09/17/11 17: 00 0. 44
 09/17/11 17: 15 0. 44
 09/17/11 17: 30 0. 44
 09/17/11 17: 45 0. 44
 09/17/11 18: 00 0. 44
 09/17/11 18: 15 0. 44
 09/17/11 18: 30 0. 44
 09/17/11 18: 45 0. 44
 09/17/11 19: 00 0. 44
 09/17/11 19: 15 0. 44
 09/17/11 19: 30 0. 44
 09/17/11 19: 45 0. 44
 09/17/11 20: 00 0. 44
 09/17/11 20: 15 0. 44
 09/17/11 20: 30 0. 44
 09/17/11 20: 45 0. 44
 09/17/11 21: 00 0. 44
 09/17/11 21: 15 0. 44
 09/17/11 21: 30 0. 44
 09/17/11 21: 45 0. 44
 09/17/11 22: 00 0. 44
 09/17/11 22: 15 0. 44
 09/17/11 22: 30 0. 44
 09/17/11 22: 45 0. 44
 09/17/11 23: 00 0. 44
 09/17/11 23: 15 0. 44
 09/17/11 23: 30 0. 44
 09/17/11 23: 45 0. 44
 09/18/11 00: 00 0. 44
 09/18/11 00: 15 0. 44
 09/18/11 00: 30 0. 44
 09/18/11 00: 45 0. 44
 09/18/11 01: 00 0. 44
 09/18/11 01: 15 0. 44
 09/18/11 01: 30 0. 44
 09/18/11 01: 45 0. 44
 09/18/11 02: 00 0. 44
 09/18/11 02: 15 0. 44
 09/18/11 02: 30 0. 44
 09/18/11 02: 45 0. 44
 09/18/11 03: 00 0. 44
 09/18/11 03: 15 0. 44
 09/18/11 03: 30 0. 44
 09/18/11 03: 45 0. 44
 09/18/11 04: 00 0. 44
 09/18/11 04: 15 0. 44
 09/18/11 04: 30 0. 44
 09/18/11 04: 45 0. 44
 09/18/11 05: 00 0. 44
 09/18/11 05: 15 0. 44
 09/18/11 05: 30 0. 44

09/18/11 05: 45 0. 44
 09/18/11 06: 00 0. 44
 09/18/11 06: 15 0. 44
 09/18/11 06: 30 0. 44
 09/18/11 06: 45 0. 44
 09/18/11 07: 00 0. 44
 09/18/11 07: 15 0. 44
 09/18/11 07: 30 0. 44
 09/18/11 07: 45 0. 44
 09/18/11 08: 00 0. 44
 09/18/11 08: 15 0. 44
 09/18/11 08: 30 0. 44
 09/18/11 08: 45 0. 44
 09/18/11 09: 00 0. 44
 09/18/11 09: 15 0. 44
 09/18/11 09: 30 0. 44
 09/18/11 09: 45 0. 44
 09/18/11 10: 00 0. 44
 09/18/11 10: 15 0. 44
 09/18/11 10: 30 0. 44
 09/18/11 10: 45 0. 44
 09/18/11 11: 00 0. 44
 09/18/11 11: 15 0. 44
 09/18/11 11: 30 0. 44
 09/18/11 11: 45 0. 44
 09/18/11 12: 00 0. 44
 09/18/11 12: 15 0. 44
 09/18/11 12: 30 0. 44
 09/18/11 12: 45 0. 44
 09/18/11 13: 00 0. 44
 09/18/11 13: 15 0. 44
 09/18/11 13: 30 0. 44
 09/18/11 13: 45 0. 44
 09/18/11 14: 00 0. 44
 09/18/11 14: 15 0. 44
 09/18/11 14: 30 0. 44
 09/18/11 14: 45 0. 44
 09/18/11 15: 00 0. 44
 09/18/11 15: 15 0. 44
 09/18/11 15: 30 0. 44
 09/18/11 15: 45 0. 44
 09/18/11 16: 00 0. 44
 09/18/11 16: 15 0. 44
 09/18/11 16: 30 0. 44
 09/18/11 16: 45 0. 44
 09/18/11 17: 00 0. 44
 09/18/11 17: 15 0. 44
 09/18/11 17: 30 0. 44
 09/18/11 17: 45 0. 44
 09/18/11 18: 00 0. 44
 09/18/11 18: 15 0. 44
 09/18/11 18: 30 0. 44
 09/18/11 18: 45 0. 44
 09/18/11 19: 00 0. 44
 09/18/11 19: 15 0. 44
 09/18/11 19: 30 0. 44
 09/18/11 19: 45 0. 44
 09/18/11 20: 00 0. 44
 09/18/11 20: 15 0. 44
 09/18/11 20: 30 0. 44
 09/18/11 20: 45 0. 44
 09/18/11 21: 00 0. 44
 09/18/11 21: 15 0. 44
 09/18/11 21: 30 0. 44
 09/18/11 21: 45 0. 44
 09/18/11 22: 00 0. 44
 09/18/11 22: 15 0. 44
 09/18/11 22: 30 0. 44
 09/18/11 22: 45 0. 44
 09/18/11 23: 00 0. 44
 09/18/11 23: 15 0. 44
 09/18/11 23: 30 0. 44
 09/18/11 23: 45 0. 44
 09/19/11 00: 00 0. 44
 09/19/11 00: 15 0. 44
 09/19/11 00: 30 0. 44
 09/19/11 00: 45 0. 44
 09/19/11 01: 00 0. 44
 09/19/11 01: 15 0. 44
 09/19/11 01: 30 0. 44
 09/19/11 01: 45 0. 44
 09/19/11 02: 00 0. 44
 09/19/11 02: 15 0. 44
 09/19/11 02: 30 0. 44
 09/19/11 02: 45 0. 44
 09/19/11 03: 00 0. 44
 09/19/11 03: 15 0. 44
 09/19/11 03: 30 0. 44
 09/19/11 03: 45 0. 44
 09/19/11 04: 00 0. 44
 09/19/11 04: 15 0. 44
 09/19/11 04: 30 0. 44

09/19/11 04: 45 0. 44
 09/19/11 05: 00 0. 44
 09/19/11 05: 15 0. 44
 09/19/11 05: 30 0. 44
 09/19/11 05: 45 0. 44
 09/19/11 06: 00 0. 44
 09/19/11 06: 15 0. 44
 09/19/11 06: 30 0. 44
 09/19/11 06: 45 0. 44
 09/19/11 07: 00 0. 44
 09/19/11 07: 15 0. 44
 09/19/11 07: 30 0. 44
 09/19/11 07: 45 0. 44
 09/19/11 08: 00 0. 44
 09/19/11 08: 15 0. 44
 09/19/11 08: 30 0. 44
 09/19/11 08: 45 0. 44
 09/19/11 09: 00 0. 44
 09/19/11 09: 15 0. 44
 09/19/11 09: 30 0. 44
 09/19/11 09: 45 0. 44
 09/19/11 10: 00 0. 44
 09/19/11 10: 15 0. 44
 09/19/11 10: 30 0. 44
 09/19/11 10: 45 0. 44
 09/19/11 11: 00 0. 44
 09/19/11 11: 15 0. 44
 09/19/11 11: 30 0. 44
 09/19/11 11: 45 0. 44
 09/19/11 12: 00 0. 44
 09/19/11 12: 15 0. 44
 09/19/11 12: 30 0. 44
 09/19/11 12: 45 0. 44
 09/19/11 13: 00 0. 44
 09/19/11 13: 15 0. 44
 09/19/11 13: 30 0. 44
 09/19/11 13: 45 0. 44
 09/19/11 14: 00 0. 44
 09/19/11 14: 15 0. 44
 09/19/11 14: 30 0. 44
 09/19/11 14: 45 0. 44
 09/19/11 15: 00 0. 44
 09/19/11 15: 15 0. 44
 09/19/11 15: 30 0. 44
 09/19/11 15: 45 0. 43
 09/19/11 16: 00 0. 43
 09/19/11 16: 15 0. 43
 09/19/11 16: 30 0. 42
 09/19/11 16: 45 0. 42
 09/19/11 17: 00 0. 42
 09/19/11 17: 15 0. 42
 09/19/11 17: 30 0. 42
 09/19/11 17: 45 0. 42
 09/19/11 18: 00 0. 42
 09/19/11 18: 15 0. 42
 09/19/11 18: 30 0. 42
 09/19/11 18: 45 0. 42
 09/19/11 19: 00 0. 42
 09/19/11 19: 15 0. 42
 09/19/11 19: 30 0. 42
 09/19/11 19: 45 0. 42
 09/19/11 20: 00 0. 42
 09/19/11 20: 15 0. 42
 09/19/11 20: 30 0. 42
 09/19/11 20: 45 0. 42
 09/19/11 21: 00 0. 42
 09/19/11 21: 15 0. 42
 09/19/11 21: 30 0. 42
 09/19/11 21: 45 0. 43
 09/19/11 22: 00 0. 43
 09/19/11 22: 15 0. 43
 09/19/11 22: 30 0. 43
 09/19/11 22: 45 0. 43
 09/19/11 23: 00 0. 43
 09/19/11 23: 15 0. 43
 09/19/11 23: 30 0. 43
 09/19/11 23: 45 0. 43
 09/20/11 00: 00 0. 43
 09/20/11 00: 15 0. 43
 09/20/11 00: 30 0. 43
 09/20/11 00: 45 0. 43
 09/20/11 01: 00 0. 43
 09/20/11 01: 15 0. 43
 09/20/11 01: 30 0. 43
 09/20/11 01: 45 0. 43
 09/20/11 02: 00 0. 44
 09/20/11 02: 15 0. 44
 09/20/11 02: 30 0. 44
 09/20/11 02: 45 0. 44
 09/20/11 03: 00 0. 44
 09/20/11 03: 15 0. 44
 09/20/11 03: 30 0. 44

Goose Lake Return Gage Height. DAT

09/20/11 03: 45 0. 44
 09/20/11 04: 00 0. 44
 09/20/11 04: 15 0. 44
 09/20/11 04: 30 0. 44
 09/20/11 04: 45 0. 44
 09/20/11 05: 00 0. 44
 09/20/11 05: 15 0. 44
 09/20/11 05: 30 0. 44
 09/20/11 05: 45 0. 44
 09/20/11 06: 00 0. 44
 09/20/11 06: 15 0. 44
 09/20/11 06: 30 0. 44
 09/20/11 06: 45 0. 44
 09/20/11 07: 00 0. 44
 09/20/11 07: 15 0. 44
 09/20/11 07: 30 0. 44
 09/20/11 07: 45 0. 45
 09/20/11 08: 00 0. 45
 09/20/11 08: 15 0. 45
 09/20/11 08: 30 0. 45
 09/20/11 08: 45 0. 45
 09/20/11 09: 00 0. 45
 09/20/11 09: 15 0. 45
 09/20/11 09: 30 0. 46
 09/20/11 09: 45 0. 46
 09/20/11 10: 00 0. 46
 09/20/11 10: 15 0. 46
 09/20/11 10: 30 0. 46
 09/20/11 10: 45 0. 46
 09/20/11 11: 00 0. 46
 09/20/11 11: 15 0. 46
 09/20/11 11: 30 0. 46
 09/20/11 11: 45 0. 46
 09/20/11 12: 00 0. 46
 09/20/11 12: 15 0. 46
 09/20/11 12: 30 0. 46
 09/20/11 12: 45 0. 46
 09/20/11 13: 00 0. 46
 09/20/11 13: 15 0. 46
 09/20/11 13: 30 0. 46
 09/20/11 13: 45 0. 46
 09/20/11 14: 00 0. 46
 09/20/11 14: 15 0. 46
 09/20/11 14: 30 0. 46
 09/20/11 14: 45 0. 46
 09/20/11 15: 00 0. 46
 09/20/11 15: 15 0. 46
 09/20/11 15: 30 0. 46
 09/20/11 15: 45 0. 46
 09/20/11 16: 00 0. 46
 09/20/11 16: 15 0. 46
 09/20/11 16: 30 0. 46
 09/20/11 16: 45 0. 46
 09/20/11 17: 00 0. 46
 09/20/11 17: 15 0. 46
 09/20/11 17: 30 0. 46
 09/20/11 17: 45 0. 46
 09/20/11 18: 00 0. 46
 09/20/11 18: 15 0. 46
 09/20/11 18: 30 0. 46
 09/20/11 18: 45 0. 46
 09/20/11 19: 00 0. 46
 09/20/11 19: 15 0. 46
 09/20/11 19: 30 0. 46
 09/20/11 19: 45 0. 46
 09/20/11 20: 00 0. 46
 09/20/11 20: 15 0. 46
 09/20/11 20: 30 0. 46
 09/20/11 20: 45 0. 46
 09/20/11 21: 00 0. 46
 09/20/11 21: 15 0. 46
 09/20/11 21: 30 0. 46
 09/20/11 21: 45 0. 46
 09/20/11 22: 00 0. 46
 09/20/11 22: 15 0. 46
 09/20/11 22: 30 0. 46
 09/20/11 22: 45 0. 46
 09/20/11 23: 00 0. 47
 09/20/11 23: 15 0. 47
 09/20/11 23: 30 0. 47
 09/20/11 23: 45 0. 47
 09/21/11 00: 00 0. 47
 09/21/11 00: 15 0. 47
 09/21/11 00: 30 0. 47
 09/21/11 00: 45 0. 47
 09/21/11 01: 00 0. 47
 09/21/11 01: 15 0. 47
 09/21/11 01: 30 0. 48
 09/21/11 01: 45 0. 48
 09/21/11 02: 00 0. 48
 09/21/11 02: 15 0. 48
 09/21/11 02: 30 0. 48

09/21/11 02: 45 0. 48
 09/21/11 03: 00 0. 48
 09/21/11 03: 15 0. 48
 09/21/11 03: 30 0. 48
 09/21/11 03: 45 0. 48
 09/21/11 04: 00 0. 48
 09/21/11 04: 15 0. 48
 09/21/11 04: 30 0. 48
 09/21/11 04: 45 0. 48
 09/21/11 05: 00 0. 48
 09/21/11 05: 15 0. 48
 09/21/11 05: 30 0. 48
 09/21/11 05: 45 0. 48
 09/21/11 06: 00 0. 48
 09/21/11 06: 15 0. 49
 09/21/11 06: 30 0. 49
 09/21/11 06: 45 0. 49
 09/21/11 07: 00 0. 49
 09/21/11 07: 15 0. 49
 09/21/11 07: 30 0. 49
 09/21/11 07: 45 0. 49
 09/21/11 08: 00 0. 50
 09/21/11 08: 15 0. 50
 09/21/11 08: 30 0. 50
 09/21/11 08: 45 0. 50
 09/21/11 09: 00 0. 50
 09/21/11 09: 15 0. 50
 09/21/11 09: 30 0. 50
 09/21/11 09: 45 0. 50
 09/21/11 10: 00 0. 50
 09/21/11 10: 15 0. 50
 09/21/11 10: 30 0. 50
 09/21/11 10: 45 0. 50
 09/21/11 11: 00 0. 50
 09/21/11 11: 15 0. 50
 09/21/11 11: 30 0. 50
 09/21/11 11: 45 0. 50
 09/21/11 12: 00 0. 50
 09/21/11 12: 15 0. 50
 09/21/11 12: 30 0. 50
 09/21/11 12: 45 0. 50
 09/21/11 13: 00 0. 50
 09/21/11 13: 15 0. 50
 09/21/11 13: 30 0. 50
 09/21/11 13: 45 0. 50
 09/21/11 14: 00 0. 50
 09/21/11 14: 15 0. 50
 09/21/11 14: 30 0. 50
 09/21/11 14: 45 0. 50
 09/21/11 15: 00 0. 50
 09/21/11 15: 15 0. 50
 09/21/11 15: 30 0. 50
 09/21/11 15: 45 0. 50
 09/21/11 16: 00 0. 50
 09/21/11 16: 15 0. 50
 09/21/11 16: 30 0. 50
 09/21/11 16: 45 0. 49
 09/21/11 17: 00 0. 49
 09/21/11 17: 15 0. 50
 09/21/11 17: 30 0. 50
 09/21/11 17: 45 0. 50
 09/21/11 18: 00 0. 50
 09/21/11 18: 15 0. 50
 09/21/11 18: 30 0. 50
 09/21/11 18: 45 0. 50
 09/21/11 19: 00 0. 50
 09/21/11 19: 15 0. 50
 09/21/11 19: 30 0. 50
 09/21/11 19: 45 0. 49
 09/21/11 20: 00 0. 50
 09/21/11 20: 15 0. 50
 09/21/11 20: 30 0. 50
 09/21/11 20: 45 0. 50
 09/21/11 21: 00 0. 50
 09/21/11 21: 15 0. 50
 09/21/11 21: 30 0. 50
 09/21/11 21: 45 0. 50
 09/21/11 22: 00 0. 50
 09/21/11 22: 15 0. 50
 09/21/11 22: 30 0. 50
 09/21/11 22: 45 0. 50
 09/21/11 23: 00 0. 50
 09/21/11 23: 15 0. 50
 09/21/11 23: 30 0. 50
 09/21/11 23: 45 0. 50
 09/22/11 00: 00 0. 50
 09/22/11 00: 15 0. 50
 09/22/11 00: 30 0. 50
 09/22/11 00: 45 0. 50
 09/22/11 01: 00 0. 50
 09/22/11 01: 15 0. 50
 09/22/11 01: 30 0. 50

09/22/11 01: 45 0. 50
 09/22/11 02: 00 0. 50
 09/22/11 02: 15 0. 50
 09/22/11 02: 30 0. 50
 09/22/11 02: 45 0. 50
 09/22/11 03: 00 0. 50
 09/22/11 03: 15 0. 50
 09/22/11 03: 30 0. 50
 09/22/11 03: 45 0. 51
 09/22/11 04: 00 0. 51
 09/22/11 04: 15 0. 51
 09/22/11 04: 30 0. 51
 09/22/11 04: 45 0. 51
 09/22/11 05: 00 0. 51
 09/22/11 05: 15 0. 51
 09/22/11 05: 30 0. 51
 09/22/11 05: 45 0. 51
 09/22/11 06: 00 0. 51
 09/22/11 06: 15 0. 51
 09/22/11 06: 30 0. 51
 09/22/11 06: 45 0. 52
 09/22/11 07: 00 0. 52
 09/22/11 07: 15 0. 52
 09/22/11 07: 30 0. 52
 09/22/11 07: 45 0. 52
 09/22/11 08: 00 0. 52
 09/22/11 08: 15 0. 52
 09/22/11 08: 30 0. 52
 09/22/11 08: 45 0. 52
 09/22/11 09: 00 0. 52
 09/22/11 09: 15 0. 52
 09/22/11 09: 30 0. 52
 09/22/11 09: 45 0. 52
 09/22/11 10: 00 0. 52
 09/22/11 10: 15 0. 52
 09/22/11 10: 30 0. 52
 09/22/11 10: 45 0. 52
 09/22/11 11: 00 0. 52
 09/22/11 11: 15 0. 52
 09/22/11 11: 30 0. 52
 09/22/11 11: 45 0. 52
 09/22/11 12: 00 0. 52
 09/22/11 12: 15 0. 52
 09/22/11 12: 30 0. 52
 09/22/11 12: 45 0. 52
 09/22/11 13: 00 0. 52
 09/22/11 13: 15 0. 52
 09/22/11 13: 30 0. 52
 09/22/11 13: 45 0. 52
 09/22/11 14: 00 0. 52
 09/22/11 14: 15 0. 52
 09/22/11 14: 30 0. 52
 09/22/11 14: 45 0. 52
 09/22/11 15: 00 0. 52
 09/22/11 15: 15 0. 52
 09/22/11 15: 30 0. 51
 09/22/11 15: 45 0. 51
 09/22/11 16: 00 0. 51
 09/22/11 16: 15 0. 51
 09/22/11 16: 30 0. 51
 09/22/11 16: 45 0. 51
 09/22/11 17: 00 0. 51
 09/22/11 17: 15 0. 51
 09/22/11 17: 30 0. 51
 09/22/11 17: 45 0. 50
 09/22/11 18: 00 0. 51
 09/22/11 18: 15 0. 50
 09/22/11 18: 30 0. 50
 09/22/11 18: 45 0. 50
 09/22/11 19: 00 0. 50
 09/22/11 19: 15 0. 50
 09/22/11 19: 30 0. 50
 09/22/11 19: 45 0. 50
 09/22/11 20: 00 0. 50
 09/22/11 20: 15 0. 50
 09/22/11 20: 30 0. 51
 09/22/11 20: 45 0. 51
 09/22/11 21: 00 0. 51
 09/22/11 21: 15 0. 51
 09/22/11 21: 30 0. 51
 09/22/11 21: 45 0. 51
 09/22/11 22: 00 0. 51
 09/22/11 22: 15 0. 51
 09/22/11 22: 30 0. 51
 09/22/11 22: 45 0. 51
 09/22/11 23: 00 0. 51
 09/22/11 23: 15 0. 51
 09/22/11 23: 30 0. 51
 09/22/11 23: 45 0. 51
 09/23/11 00: 00 0. 51
 09/23/11 00: 15 0. 51
 09/23/11 00: 30 0. 51

09/23/11 00: 45 0. 51
 09/23/11 01: 00 0. 51
 09/23/11 01: 15 0. 51
 09/23/11 01: 30 0. 51
 09/23/11 01: 45 0. 51
 09/23/11 02: 00 0. 51
 09/23/11 02: 15 0. 51
 09/23/11 02: 30 0. 52
 09/23/11 02: 45 0. 52
 09/23/11 03: 00 0. 52
 09/23/11 03: 15 0. 52
 09/23/11 03: 30 0. 52
 09/23/11 03: 45 0. 52
 09/23/11 04: 00 0. 52
 09/23/11 04: 15 0. 52
 09/23/11 04: 30 0. 52
 09/23/11 04: 45 0. 52
 09/23/11 05: 00 0. 52
 09/23/11 05: 15 0. 52
 09/23/11 05: 30 0. 52
 09/23/11 05: 45 0. 52
 09/23/11 06: 00 0. 52
 09/23/11 06: 15 0. 52
 09/23/11 06: 30 0. 52
 09/23/11 06: 45 0. 52
 09/23/11 07: 00 0. 52
 09/23/11 07: 15 0. 52
 09/23/11 07: 30 0. 52
 09/23/11 07: 45 0. 52
 09/23/11 08: 00 0. 52
 09/23/11 08: 15 0. 52
 09/23/11 08: 30 0. 52
 09/23/11 08: 45 0. 52
 09/23/11 09: 00 0. 52
 09/23/11 09: 15 0. 52
 09/23/11 09: 30 0. 52
 09/23/11 09: 45 0. 52
 09/23/11 10: 00 0. 52
 09/23/11 10: 15 0. 52
 09/23/11 10: 30 0. 52
 09/23/11 10: 45 0. 52
 09/23/11 11: 00 0. 52
 09/23/11 11: 15 0. 52
 09/23/11 11: 30 0. 52
 09/23/11 11: 45 0. 52
 09/23/11 12: 00 0. 52
 09/23/11 12: 15 0. 52
 09/23/11 12: 30 0. 52
 09/23/11 12: 45 0. 52
 09/23/11 13: 00 0. 52
 09/23/11 13: 15 0. 52
 09/23/11 13: 30 0. 52
 09/23/11 13: 45 0. 52
 09/23/11 14: 00 0. 52
 09/23/11 14: 15 0. 52
 09/23/11 14: 30 0. 52
 09/23/11 14: 45 0. 52
 09/23/11 15: 00 0. 52
 09/23/11 15: 15 0. 52
 09/23/11 15: 30 0. 51
 09/23/11 15: 45 0. 51
 09/23/11 16: 00 0. 50
 09/23/11 16: 15 0. 51
 09/23/11 16: 30 0. 51
 09/23/11 16: 45 0. 51
 09/23/11 17: 00 0. 51
 09/23/11 17: 15 0. 51
 09/23/11 17: 30 0. 51
 09/23/11 17: 45 0. 50
 09/23/11 18: 00 0. 50
 09/23/11 18: 15 0. 50
 09/23/11 18: 30 0. 50
 09/23/11 18: 45 0. 50
 09/23/11 19: 00 0. 50
 09/23/11 19: 15 0. 50
 09/23/11 19: 30 0. 50
 09/23/11 19: 45 0. 50
 09/23/11 20: 00 0. 50
 09/23/11 20: 15 0. 50
 09/23/11 20: 30 0. 50
 09/23/11 20: 45 0. 50
 09/23/11 21: 00 0. 50
 09/23/11 21: 15 0. 50
 09/23/11 21: 30 0. 50
 09/23/11 21: 45 0. 50
 09/23/11 22: 00 0. 50
 09/23/11 22: 15 0. 50
 09/23/11 22: 30 0. 50
 09/23/11 22: 45 0. 50
 09/23/11 23: 00 0. 50
 09/23/11 23: 15 0. 50
 09/23/11 23: 30 0. 50

09/23/11 23: 45 0. 50
 09/24/11 00: 00 0. 50
 09/24/11 00: 15 0. 50
 09/24/11 00: 30 0. 50
 09/24/11 00: 45 0. 50
 09/24/11 01: 00 0. 50
 09/24/11 01: 15 0. 50
 09/24/11 01: 30 0. 50
 09/24/11 01: 45 0. 50
 09/24/11 02: 00 0. 50
 09/24/11 02: 15 0. 50
 09/24/11 02: 30 0. 50
 09/24/11 02: 45 0. 50
 09/24/11 03: 00 0. 50
 09/24/11 03: 15 0. 50
 09/24/11 03: 30 0. 50
 09/24/11 03: 45 0. 50
 09/24/11 04: 00 0. 50
 09/24/11 04: 15 0. 50
 09/24/11 04: 30 0. 50
 09/24/11 04: 45 0. 50
 09/24/11 05: 00 0. 50
 09/24/11 05: 15 0. 50
 09/24/11 05: 30 0. 50
 09/24/11 05: 45 0. 50
 09/24/11 06: 00 0. 50
 09/24/11 06: 15 0. 50
 09/24/11 06: 30 0. 50
 09/24/11 06: 45 0. 50
 09/24/11 07: 00 0. 50
 09/24/11 07: 15 0. 50
 09/24/11 07: 30 0. 50
 09/24/11 07: 45 0. 50
 09/24/11 08: 00 0. 50
 09/24/11 08: 15 0. 50
 09/24/11 08: 30 0. 50
 09/24/11 08: 45 0. 51
 09/24/11 09: 00 0. 51
 09/24/11 09: 15 0. 51
 09/24/11 09: 30 0. 51
 09/24/11 09: 45 0. 51
 09/24/11 10: 00 0. 51
 09/24/11 10: 15 0. 51
 09/24/11 10: 30 0. 51
 09/24/11 10: 45 0. 51
 09/24/11 11: 00 0. 51
 09/24/11 11: 15 0. 51
 09/24/11 11: 30 0. 51
 09/24/11 11: 45 0. 51
 09/24/11 12: 00 0. 51
 09/24/11 12: 15 0. 51
 09/24/11 12: 30 0. 51
 09/24/11 12: 45 0. 51
 09/24/11 13: 00 0. 50
 09/24/11 13: 15 0. 50
 09/24/11 13: 30 0. 50
 09/24/11 13: 45 0. 50
 09/24/11 14: 00 0. 50
 09/24/11 14: 15 0. 50
 09/24/11 14: 30 0. 50
 09/24/11 14: 45 0. 50
 09/24/11 15: 00 0. 50
 09/24/11 15: 15 0. 50
 09/24/11 15: 30 0. 50
 09/24/11 15: 45 0. 50
 09/24/11 16: 00 0. 50
 09/24/11 16: 15 0. 50
 09/24/11 16: 30 0. 50
 09/24/11 16: 45 0. 50
 09/24/11 17: 00 0. 50
 09/24/11 17: 15 0. 50
 09/24/11 17: 30 0. 50
 09/24/11 17: 45 0. 50
 09/24/11 18: 00 0. 50
 09/24/11 18: 15 0. 50
 09/24/11 18: 30 0. 50
 09/24/11 18: 45 0. 50
 09/24/11 19: 00 0. 50
 09/24/11 19: 15 0. 50
 09/24/11 19: 30 0. 50
 09/24/11 19: 45 0. 50
 09/24/11 20: 00 0. 50
 09/24/11 20: 15 0. 50
 09/24/11 20: 30 0. 50
 09/24/11 20: 45 0. 50
 09/24/11 21: 00 0. 50
 09/24/11 21: 15 0. 50
 09/24/11 21: 30 0. 50
 09/24/11 21: 45 0. 50
 09/24/11 22: 00 0. 50
 09/24/11 22: 15 0. 50
 09/24/11 22: 30 0. 50

09/24/11 22: 45 0. 50
 09/24/11 23: 00 0. 50
 09/24/11 23: 15 0. 50
 09/24/11 23: 30 0. 50
 09/24/11 23: 45 0. 50
 09/25/11 00: 00 0. 50
 09/25/11 00: 15 0. 50
 09/25/11 00: 30 0. 50
 09/25/11 00: 45 0. 50
 09/25/11 01: 00 0. 50
 09/25/11 01: 15 0. 50
 09/25/11 01: 30 0. 50
 09/25/11 01: 45 0. 50
 09/25/11 02: 00 0. 50
 09/25/11 02: 15 0. 50
 09/25/11 02: 30 0. 50
 09/25/11 02: 45 0. 50
 09/25/11 03: 00 0. 50
 09/25/11 03: 15 0. 50
 09/25/11 03: 30 0. 50
 09/25/11 03: 45 0. 50
 09/25/11 04: 00 0. 50
 09/25/11 04: 15 0. 50
 09/25/11 04: 30 0. 50
 09/25/11 04: 45 0. 50
 09/25/11 05: 00 0. 50
 09/25/11 05: 15 0. 50
 09/25/11 05: 30 0. 50
 09/25/11 05: 45 0. 50
 09/25/11 06: 00 0. 50
 09/25/11 06: 15 0. 50
 09/25/11 06: 30 0. 50
 09/25/11 06: 45 0. 50
 09/25/11 07: 00 0. 50
 09/25/11 07: 15 0. 50
 09/25/11 07: 30 0. 50
 09/25/11 07: 45 0. 50
 09/25/11 08: 00 0. 50
 09/25/11 08: 15 0. 50
 09/25/11 08: 30 0. 50
 09/25/11 08: 45 0. 50
 09/25/11 09: 00 0. 50
 09/25/11 09: 15 0. 50
 09/25/11 09: 30 0. 50
 09/25/11 09: 45 0. 50
 09/25/11 10: 00 0. 50
 09/25/11 10: 15 0. 50
 09/25/11 10: 30 0. 50
 09/25/11 10: 45 0. 50
 09/25/11 11: 00 0. 50
 09/25/11 11: 15 0. 50
 09/25/11 11: 30 0. 50
 09/25/11 11: 45 0. 50
 09/25/11 12: 00 0. 50
 09/25/11 12: 15 0. 50
 09/25/11 12: 30 0. 50
 09/25/11 12: 45 0. 50
 09/25/11 13: 00 0. 50
 09/25/11 13: 15 0. 51
 09/25/11 13: 30 0. 51
 09/25/11 13: 45 0. 51
 09/25/11 14: 00 0. 50
 09/25/11 14: 15 0. 50
 09/25/11 14: 30 0. 50
 09/25/11 14: 45 0. 50
 09/25/11 15: 00 0. 50
 09/25/11 15: 15 0. 50
 09/25/11 15: 30 0. 50
 09/25/11 15: 45 0. 50
 09/25/11 16: 00 0. 50
 09/25/11 16: 15 0. 50
 09/25/11 16: 30 0. 50
 09/25/11 16: 45 0. 50
 09/25/11 17: 00 0. 50
 09/25/11 17: 15 0. 50
 09/25/11 17: 30 0. 50
 09/25/11 17: 45 0. 50
 09/25/11 18: 00 0. 50
 09/25/11 18: 15 0. 50
 09/25/11 18: 30 0. 50
 09/25/11 18: 45 0. 50
 09/25/11 19: 00 0. 50
 09/25/11 19: 15 0. 50
 09/25/11 19: 30 0. 50
 09/25/11 19: 45 0. 50
 09/25/11 20: 00 0. 50
 09/25/11 20: 15 0. 50
 09/25/11 20: 30 0. 50
 09/25/11 20: 45 0. 50
 09/25/11 21: 00 0. 50
 09/25/11 21: 15 0. 50
 09/25/11 21: 30 0. 50

09/25/11	21: 45	0. 50
09/25/11	22: 00	0. 50
09/25/11	22: 15	0. 50
09/25/11	22: 30	0. 50
09/25/11	22: 45	0. 50
09/25/11	23: 00	0. 50
09/25/11	23: 15	0. 50
09/25/11	23: 30	0. 50
09/25/11	23: 45	0. 50
09/26/11	00: 00	0. 50
09/26/11	00: 15	0. 50
09/26/11	00: 30	0. 50
09/26/11	00: 45	0. 50
09/26/11	01: 00	0. 50
09/26/11	01: 15	0. 50
09/26/11	01: 30	0. 50
09/26/11	01: 45	0. 50
09/26/11	02: 00	0. 50
09/26/11	02: 15	0. 50
09/26/11	02: 30	0. 50
09/26/11	02: 45	0. 50
09/26/11	03: 00	0. 50
09/26/11	03: 15	0. 50
09/26/11	03: 30	0. 50
09/26/11	03: 45	0. 50
09/26/11	04: 00	0. 50
09/26/11	04: 15	0. 50
09/26/11	04: 30	0. 50
09/26/11	04: 45	0. 50
09/26/11	05: 00	0. 50
09/26/11	05: 15	0. 50
09/26/11	05: 30	0. 50
09/26/11	05: 45	0. 50
09/26/11	06: 00	0. 50
09/26/11	06: 15	0. 50
09/26/11	06: 30	0. 50
09/26/11	06: 45	0. 50
09/26/11	07: 00	0. 50
09/26/11	07: 15	0. 50
09/26/11	07: 30	0. 50
09/26/11	07: 45	0. 50
09/26/11	08: 00	0. 50
09/26/11	08: 15	0. 50
09/26/11	08: 30	0. 50
09/26/11	08: 45	0. 53
09/26/11	09: 00	0. 53
09/26/11	09: 15	0. 53
09/26/11	09: 30	0. 53
09/26/11	09: 45	0. 53
09/26/11	10: 00	0. 53
09/26/11	10: 15	0. 53
09/26/11	10: 30	0. 53
09/26/11	10: 45	0. 53
09/26/11	11: 00	0. 53
09/26/11	11: 15	0. 53
09/26/11	11: 30	0. 53
09/26/11	11: 45	0. 53
09/26/11	12: 00	0. 53
09/26/11	12: 15	0. 53
09/26/11	12: 30	0. 52
09/26/11	12: 45	0. 52
09/26/11	13: 00	0. 52
09/26/11	13: 15	0. 52
09/26/11	13: 30	0. 52
09/26/11	13: 45	0. 52
09/26/11	14: 00	0. 52
09/26/11	14: 15	0. 52
09/26/11	14: 30	0. 52
09/26/11	14: 45	0. 52
09/26/11	15: 00	0. 52
09/26/11	15: 15	0. 51
09/26/11	15: 30	0. 51
09/26/11	15: 45	0. 51
09/26/11	16: 00	0. 51
09/26/11	16: 15	0. 51
09/26/11	16: 30	0. 51
09/26/11	16: 45	0. 51
09/26/11	17: 00	0. 51
09/26/11	17: 15	0. 51
09/26/11	17: 30	0. 51
09/26/11	17: 45	0. 51
09/26/11	18: 00	0. 51
09/26/11	18: 15	0. 51
09/26/11	18: 30	0. 51
09/26/11	18: 45	0. 51
09/26/11	19: 00	0. 51
09/26/11	19: 15	0. 51
09/26/11	19: 30	0. 51
09/26/11	19: 45	0. 51
09/26/11	20: 00	0. 51
09/26/11	20: 15	0. 51
09/26/11	20: 30	0. 51

09/26/11 20: 45 0. 51
 09/26/11 21: 00 0. 51
 09/26/11 21: 15 0. 51
 09/26/11 21: 30 0. 51
 09/26/11 21: 45 0. 51
 09/26/11 22: 00 0. 51
 09/26/11 22: 15 0. 51
 09/26/11 22: 30 0. 51
 09/26/11 22: 45 0. 51
 09/26/11 23: 00 0. 51
 09/26/11 23: 15 0. 51
 09/26/11 23: 30 0. 51
 09/26/11 23: 45 0. 51
 09/27/11 00: 00 0. 51
 09/27/11 00: 15 0. 51
 09/27/11 00: 30 0. 51
 09/27/11 00: 45 0. 51
 09/27/11 01: 00 0. 51
 09/27/11 01: 15 0. 51
 09/27/11 01: 30 0. 51
 09/27/11 01: 45 0. 51
 09/27/11 02: 00 0. 51
 09/27/11 02: 15 0. 51
 09/27/11 02: 30 0. 51
 09/27/11 02: 45 0. 51
 09/27/11 03: 00 0. 51
 09/27/11 03: 15 0. 51
 09/27/11 03: 30 0. 51
 09/27/11 03: 45 0. 51
 09/27/11 04: 00 0. 51
 09/27/11 04: 15 0. 51
 09/27/11 04: 30 0. 51
 09/27/11 04: 45 0. 51
 09/27/11 05: 00 0. 51
 09/27/11 05: 15 0. 51
 09/27/11 05: 30 0. 51
 09/27/11 05: 45 0. 51
 09/27/11 06: 00 0. 51
 09/27/11 06: 15 0. 51
 09/27/11 06: 30 0. 51
 09/27/11 06: 45 0. 51
 09/27/11 07: 00 0. 51
 09/27/11 07: 15 0. 51
 09/27/11 07: 30 0. 51
 09/27/11 07: 45 0. 51
 09/27/11 08: 00 0. 51
 09/27/11 08: 15 0. 51
 09/27/11 08: 30 0. 51
 09/27/11 08: 45 0. 51
 09/27/11 09: 00 0. 51
 09/27/11 09: 15 0. 51
 09/27/11 09: 30 0. 51
 09/27/11 09: 45 0. 51
 09/27/11 10: 00 0. 52
 09/27/11 10: 15 0. 52
 09/27/11 10: 30 0. 52
 09/27/11 10: 45 0. 52
 09/27/11 11: 00 0. 52
 09/27/11 11: 15 0. 52
 09/27/11 11: 30 0. 52
 09/27/11 11: 45 0. 52
 09/27/11 12: 00 0. 52
 09/27/11 12: 15 0. 52
 09/27/11 12: 30 0. 52
 09/27/11 12: 45 0. 52
 09/27/11 13: 00 0. 52
 09/27/11 13: 15 0. 52
 09/27/11 13: 30 0. 52
 09/27/11 13: 45 0. 52
 09/27/11 14: 00 0. 51
 09/27/11 14: 15 0. 51
 09/27/11 14: 30 0. 51
 09/27/11 14: 45 0. 51
 09/27/11 15: 00 0. 51
 09/27/11 15: 15 0. 51
 09/27/11 15: 30 0. 51
 09/27/11 15: 45 0. 51
 09/27/11 16: 00 0. 51
 09/27/11 16: 15 0. 51
 09/27/11 16: 30 0. 51
 09/27/11 16: 45 0. 51
 09/27/11 17: 00 0. 51
 09/27/11 17: 15 0. 51
 09/27/11 17: 30 0. 51
 09/27/11 17: 45 0. 51
 09/27/11 18: 00 0. 51
 09/27/11 18: 15 0. 51
 09/27/11 18: 30 0. 51
 09/27/11 18: 45 0. 51
 09/27/11 19: 00 0. 51
 09/27/11 19: 15 0. 51
 09/27/11 19: 30 0. 51

09/27/11 19: 45 0. 51
 09/27/11 20: 00 0. 51
 09/27/11 20: 15 0. 51
 09/27/11 20: 30 0. 51
 09/27/11 20: 45 0. 51
 09/27/11 21: 00 0. 51
 09/27/11 21: 15 0. 51
 09/27/11 21: 30 0. 51
 09/27/11 21: 45 0. 51
 09/27/11 22: 00 0. 51
 09/27/11 22: 15 0. 51
 09/27/11 22: 30 0. 51
 09/27/11 22: 45 0. 51
 09/27/11 23: 00 0. 51
 09/27/11 23: 15 0. 51
 09/27/11 23: 30 0. 51
 09/27/11 23: 45 0. 51
 09/28/11 00: 00 0. 51
 09/28/11 00: 15 0. 51
 09/28/11 00: 30 0. 51
 09/28/11 00: 45 0. 51
 09/28/11 01: 00 0. 51
 09/28/11 01: 15 0. 51
 09/28/11 01: 30 0. 51
 09/28/11 01: 45 0. 51
 09/28/11 02: 00 0. 51
 09/28/11 02: 15 0. 51
 09/28/11 02: 30 0. 51
 09/28/11 02: 45 0. 51
 09/28/11 03: 00 0. 51
 09/28/11 03: 15 0. 51
 09/28/11 03: 30 0. 51
 09/28/11 03: 45 0. 51
 09/28/11 04: 00 0. 51
 09/28/11 04: 15 0. 51
 09/28/11 04: 30 0. 51
 09/28/11 04: 45 0. 51
 09/28/11 05: 00 0. 51
 09/28/11 05: 15 0. 51
 09/28/11 05: 30 0. 51
 09/28/11 05: 45 0. 51
 09/28/11 06: 00 0. 51
 09/28/11 06: 15 0. 51
 09/28/11 06: 30 0. 51
 09/28/11 06: 45 0. 51
 09/28/11 07: 00 0. 51
 09/28/11 07: 15 0. 51
 09/28/11 07: 30 0. 51
 09/28/11 07: 45 0. 51
 09/28/11 08: 00 0. 51
 09/28/11 08: 15 0. 51
 09/28/11 08: 30 0. 51
 09/28/11 08: 45 0. 51
 09/28/11 09: 00 0. 51
 09/28/11 09: 15 0. 51
 09/28/11 09: 30 0. 51
 09/28/11 09: 45 0. 51
 09/28/11 10: 00 0. 51
 09/28/11 10: 15 0. 52
 09/28/11 10: 30 0. 52
 09/28/11 10: 45 0. 52
 09/28/11 11: 00 0. 52
 09/28/11 11: 15 0. 51
 09/28/11 11: 30 0. 52
 09/28/11 11: 45 0. 51
 09/28/11 12: 00 0. 51
 09/28/11 12: 15 0. 51
 09/28/11 12: 30 0. 51
 09/28/11 12: 45 0. 50
 09/28/11 13: 00 0. 49
 09/28/11 13: 15 0. 49
 09/28/11 13: 30 0. 47
 09/28/11 13: 45 0. 47
 09/28/11 14: 00 0. 47
 09/28/11 14: 15 0. 47
 09/28/11 14: 30 0. 47
 09/28/11 14: 45 0. 47
 09/28/11 15: 00 0. 47
 09/28/11 15: 15 0. 47
 09/28/11 15: 30 0. 47
 09/28/11 15: 45 0. 47
 09/28/11 16: 00 0. 47
 09/28/11 16: 15 0. 47
 09/28/11 16: 30 0. 47
 09/28/11 16: 45 0. 47
 09/28/11 17: 00 0. 47
 09/28/11 17: 15 0. 47
 09/28/11 17: 30 0. 47
 09/28/11 17: 45 0. 47
 09/28/11 18: 00 0. 47
 09/28/11 18: 15 0. 47
 09/28/11 18: 30 0. 47

09/28/11 18: 45 0. 47
 09/28/11 19: 00 0. 47
 09/28/11 19: 15 0. 47
 09/28/11 19: 30 0. 47
 09/28/11 19: 45 0. 47
 09/28/11 20: 00 0. 47
 09/28/11 20: 15 0. 47
 09/28/11 20: 30 0. 47
 09/28/11 20: 45 0. 47
 09/28/11 21: 00 0. 47
 09/28/11 21: 15 0. 47
 09/28/11 21: 30 0. 47
 09/28/11 21: 45 0. 47
 09/28/11 22: 00 0. 47
 09/28/11 22: 15 0. 47
 09/28/11 22: 30 0. 47
 09/28/11 22: 45 0. 47
 09/28/11 23: 00 0. 47
 09/28/11 23: 15 0. 47
 09/28/11 23: 30 0. 47
 09/28/11 23: 45 0. 47
 09/29/11 00: 00 0. 47
 09/29/11 00: 15 0. 47
 09/29/11 00: 30 0. 47
 09/29/11 00: 45 0. 47
 09/29/11 01: 00 0. 47
 09/29/11 01: 15 0. 47
 09/29/11 01: 30 0. 47
 09/29/11 01: 45 0. 47
 09/29/11 02: 00 0. 47
 09/29/11 02: 15 0. 47
 09/29/11 02: 30 0. 47
 09/29/11 02: 45 0. 47
 09/29/11 03: 00 0. 47
 09/29/11 03: 15 0. 47
 09/29/11 03: 30 0. 47
 09/29/11 03: 45 0. 47
 09/29/11 04: 00 0. 47
 09/29/11 04: 15 0. 47
 09/29/11 04: 30 0. 47
 09/29/11 04: 45 0. 47
 09/29/11 05: 00 0. 47
 09/29/11 05: 15 0. 47
 09/29/11 05: 30 0. 47
 09/29/11 05: 45 0. 47
 09/29/11 06: 00 0. 47
 09/29/11 06: 15 0. 47
 09/29/11 06: 30 0. 47
 09/29/11 06: 45 0. 47
 09/29/11 07: 00 0. 47
 09/29/11 07: 15 0. 48
 09/29/11 07: 30 0. 48
 09/29/11 07: 45 0. 48
 09/29/11 08: 00 0. 48
 09/29/11 08: 15 0. 48
 09/29/11 08: 30 0. 48
 09/29/11 08: 45 0. 48
 09/29/11 09: 00 0. 48
 09/29/11 09: 15 0. 48
 09/29/11 09: 30 0. 48
 09/29/11 09: 45 0. 48
 09/29/11 10: 00 0. 48
 09/29/11 10: 15 0. 48
 09/29/11 10: 30 0. 48
 09/29/11 10: 45 0. 48
 09/29/11 11: 00 0. 48
 09/29/11 11: 15 0. 48
 09/29/11 11: 30 0. 48
 09/29/11 11: 45 0. 48
 09/29/11 12: 00 0. 48
 09/29/11 12: 15 0. 48
 09/29/11 12: 30 0. 48
 09/29/11 12: 45 0. 48
 09/29/11 13: 00 0. 48
 09/29/11 13: 15 0. 48
 09/29/11 13: 30 0. 48
 09/29/11 13: 45 0. 47
 09/29/11 14: 00 0. 47
 09/29/11 14: 15 0. 47
 09/29/11 14: 30 0. 47
 09/29/11 14: 45 0. 47
 09/29/11 15: 00 0. 47
 09/29/11 15: 15 0. 47
 09/29/11 15: 30 0. 47
 09/29/11 15: 45 0. 47
 09/29/11 16: 00 0. 47
 09/29/11 16: 15 0. 47
 09/29/11 16: 30 0. 47
 09/29/11 16: 45 0. 47
 09/29/11 17: 00 0. 47
 09/29/11 17: 15 0. 47
 09/29/11 17: 30 0. 47

09/29/11 17: 45 0. 47
 09/29/11 18: 00 0. 47
 09/29/11 18: 15 0. 47
 09/29/11 18: 30 0. 47
 09/29/11 18: 45 0. 47
 09/29/11 19: 00 0. 47
 09/29/11 19: 15 0. 47
 09/29/11 19: 30 0. 47
 09/29/11 19: 45 0. 47
 09/29/11 20: 00 0. 47
 09/29/11 20: 15 0. 47
 09/29/11 20: 30 0. 47
 09/29/11 20: 45 0. 47
 09/29/11 21: 00 0. 47
 09/29/11 21: 15 0. 47
 09/29/11 21: 30 0. 47
 09/29/11 21: 45 0. 47
 09/29/11 22: 00 0. 46
 09/29/11 22: 15 0. 46
 09/29/11 22: 30 0. 46
 09/29/11 22: 45 0. 46
 09/29/11 23: 00 0. 46
 09/29/11 23: 15 0. 46
 09/29/11 23: 30 0. 46
 09/29/11 23: 45 0. 46
 09/30/11 00: 00 0. 46
 09/30/11 00: 15 0. 46
 09/30/11 00: 30 0. 46
 09/30/11 00: 45 0. 46
 09/30/11 01: 00 0. 46
 09/30/11 01: 15 0. 47
 09/30/11 01: 30 0. 47
 09/30/11 01: 45 0. 47
 09/30/11 02: 00 0. 47
 09/30/11 02: 15 0. 47
 09/30/11 02: 30 0. 47
 09/30/11 02: 45 0. 47
 09/30/11 03: 00 0. 47
 09/30/11 03: 15 0. 47
 09/30/11 03: 30 0. 47
 09/30/11 03: 45 0. 47
 09/30/11 04: 00 0. 47
 09/30/11 04: 15 0. 47
 09/30/11 04: 30 0. 47
 09/30/11 04: 45 0. 47
 09/30/11 05: 00 0. 47
 09/30/11 05: 15 0. 47
 09/30/11 05: 30 0. 47
 09/30/11 05: 45 0. 47
 09/30/11 06: 00 0. 47
 09/30/11 06: 15 0. 47
 09/30/11 06: 30 0. 47
 09/30/11 06: 45 0. 47
 09/30/11 07: 00 0. 47
 09/30/11 07: 15 0. 47
 09/30/11 07: 30 0. 47
 09/30/11 07: 45 0. 47
 09/30/11 08: 00 0. 47
 09/30/11 08: 15 0. 47
 09/30/11 08: 30 0. 47
 09/30/11 08: 45 0. 47
 09/30/11 09: 00 0. 47
 09/30/11 09: 15 0. 47
 09/30/11 09: 30 0. 47
 09/30/11 09: 45 0. 47
 09/30/11 10: 00 0. 47
 09/30/11 10: 15 0. 47
 09/30/11 10: 30 0. 47
 09/30/11 10: 45 0. 47
 09/30/11 11: 00 0. 47
 09/30/11 11: 15 0. 47
 09/30/11 11: 30 0. 47
 09/30/11 11: 45 0. 47
 09/30/11 12: 00 0. 47
 09/30/11 12: 15 0. 47
 09/30/11 12: 30 0. 47
 09/30/11 12: 45 0. 47
 09/30/11 13: 00 0. 47
 09/30/11 13: 15 0. 46
 09/30/11 13: 30 0. 46
 09/30/11 13: 45 0. 46
 09/30/11 14: 00 0. 46
 09/30/11 14: 15 0. 46
 09/30/11 14: 30 0. 45
 09/30/11 14: 45 0. 46
 09/30/11 15: 00 0. 45
 09/30/11 15: 15 0. 45
 09/30/11 15: 30 0. 45
 09/30/11 15: 45 0. 45
 09/30/11 16: 00 0. 45
 09/30/11 16: 15 0. 45
 09/30/11 16: 30 0. 45

Goose Lake Return Gage Height. DAT

09/30/11 16: 45 0. 45
09/30/11 17: 00 0. 45
09/30/11 17: 15 0. 45
09/30/11 17: 30 0. 45
09/30/11 17: 45 0. 45
09/30/11 18: 00 0. 45
09/30/11 18: 15 0. 45
09/30/11 18: 30 0. 45
09/30/11 18: 45 0. 45
09/30/11 19: 00 0. 45
09/30/11 19: 15 0. 45
09/30/11 19: 30 0. 45
09/30/11 19: 45 0. 45
09/30/11 20: 00 0. 45
09/30/11 20: 15 0. 45
09/30/11 20: 30 0. 45
09/30/11 20: 45 0. 45
09/30/11 21: 00 0. 45
09/30/11 21: 15 0. 45
09/30/11 21: 30 0. 44
09/30/11 21: 45 0. 44
09/30/11 22: 00 0. 44
09/30/11 22: 15 0. 44
09/30/11 22: 30 0. 45
09/30/11 22: 45 0. 44
09/30/11 23: 00 0. 44
09/30/11 23: 15 0. 44
09/30/11 23: 30 0. 44
09/30/11 23: 45 0. 44
10/01/11 00: 00 0. 44

Billy Lake Return

STA	0213
YEAR	2011
MO	9
CFS1	1.3
CFS2	1.3
CFS3	1.3
CFS4	1.3
CFS5	1.3
CFS6	1.3
CFS7	1.3
CFS8	1.3
CFS9	1.2
CFS10	1.1
CFS11	1.2
CFS12	1.2
CFS13	1.2
CFS14	1.2
CFS15	1.2
CFS16	1.3
CFS17	1.4
CFS18	1.4
CFS19	1.4
CFS20	1.4
CFS21	1.4
CFS22	1.3
CFS23	1.3
CFS24	1.2
CFS25	1.2
CFS26	1.1
CFS27	1.1
CFS28	1.1
CFS29	1.1
CFS30	0.9
TOTALAF	74
AVECFS	1.25
PEAKCFS	1.4
DY	16
TIME	2200
MINCFS	0.93
DY	26
TIME	2315

"0213 WY 2012"
 09/01/11 00: 00 0. 31
 09/01/11 00: 15 0. 31
 09/01/11 00: 30 0. 31
 09/01/11 00: 45 0. 31
 09/01/11 01: 00 0. 31
 09/01/11 01: 15 0. 31
 09/01/11 01: 30 0. 31
 09/01/11 01: 45 0. 31
 09/01/11 02: 00 0. 31
 09/01/11 02: 15 0. 31
 09/01/11 02: 30 0. 31
 09/01/11 02: 45 0. 31
 09/01/11 03: 00 0. 31
 09/01/11 03: 15 0. 31
 09/01/11 03: 30 0. 31
 09/01/11 03: 45 0. 31
 09/01/11 04: 00 0. 31
 09/01/11 04: 15 0. 31
 09/01/11 04: 30 0. 31
 09/01/11 04: 45 0. 31
 09/01/11 05: 00 0. 31
 09/01/11 05: 15 0. 31
 09/01/11 05: 30 0. 31
 09/01/11 05: 45 0. 31
 09/01/11 06: 00 0. 31
 09/01/11 06: 15 0. 31
 09/01/11 06: 30 0. 31
 09/01/11 06: 45 0. 31
 09/01/11 07: 00 0. 31
 09/01/11 07: 15 0. 31
 09/01/11 07: 30 0. 31
 09/01/11 07: 45 0. 31
 09/01/11 08: 00 0. 31
 09/01/11 08: 15 0. 31
 09/01/11 08: 30 0. 31
 09/01/11 08: 45 0. 31
 09/01/11 09: 00 0. 31
 09/01/11 09: 15 0. 31
 09/01/11 09: 30 0. 31
 09/01/11 09: 45 0. 31
 09/01/11 10: 00 0. 31
 09/01/11 10: 15 0. 31
 09/01/11 10: 30 0. 31
 09/01/11 10: 45 0. 31
 09/01/11 11: 00 0. 31
 09/01/11 11: 15 0. 31
 09/01/11 11: 30 0. 31
 09/01/11 11: 45 0. 31
 09/01/11 12: 00 0. 31
 09/01/11 12: 15 0. 31
 09/01/11 12: 30 0. 31
 09/01/11 12: 45 0. 31
 09/01/11 13: 00 0. 31
 09/01/11 13: 15 0. 31
 09/01/11 13: 30 0. 31
 09/01/11 13: 45 0. 31
 09/01/11 14: 00 0. 31
 09/01/11 14: 15 0. 31
 09/01/11 14: 30 0. 31
 09/01/11 14: 45 0. 31
 09/01/11 15: 00 0. 31
 09/01/11 15: 15 0. 31
 09/01/11 15: 30 0. 31
 09/01/11 15: 45 0. 31
 09/01/11 16: 00 0. 31
 09/01/11 16: 15 0. 31
 09/01/11 16: 30 0. 31
 09/01/11 16: 45 0. 31
 09/01/11 17: 00 0. 31
 09/01/11 17: 15 0. 31
 09/01/11 17: 30 0. 31
 09/01/11 17: 45 0. 31
 09/01/11 18: 00 0. 31
 09/01/11 18: 15 0. 31
 09/01/11 18: 30 0. 31
 09/01/11 18: 45 0. 31
 09/01/11 19: 00 0. 31
 09/01/11 19: 15 0. 31
 09/01/11 19: 30 0. 31
 09/01/11 19: 45 0. 31
 09/01/11 20: 00 0. 31
 09/01/11 20: 15 0. 31
 09/01/11 20: 30 0. 31
 09/01/11 20: 45 0. 31
 09/01/11 21: 00 0. 31
 09/01/11 21: 15 0. 31
 09/01/11 21: 30 0. 31
 09/01/11 21: 45 0. 31
 09/01/11 22: 00 0. 31
 09/01/11 22: 15 0. 31
 09/01/11 22: 30 0. 31

09/01/11 22: 45 0. 31
09/01/11 23: 00 0. 31
09/01/11 23: 15 0. 31
09/01/11 23: 30 0. 31
09/01/11 23: 45 0. 31
09/02/11 00: 00 0. 31
09/02/11 00: 15 0. 31
09/02/11 00: 30 0. 31
09/02/11 00: 45 0. 31
09/02/11 01: 00 0. 31
09/02/11 01: 15 0. 31
09/02/11 01: 30 0. 31
09/02/11 01: 45 0. 31
09/02/11 02: 00 0. 31
09/02/11 02: 15 0. 31
09/02/11 02: 30 0. 31
09/02/11 02: 45 0. 31
09/02/11 03: 00 0. 31
09/02/11 03: 15 0. 31
09/02/11 03: 30 0. 31
09/02/11 03: 45 0. 31
09/02/11 04: 00 0. 31
09/02/11 04: 15 0. 31
09/02/11 04: 30 0. 31
09/02/11 04: 45 0. 31
09/02/11 05: 00 0. 31
09/02/11 05: 15 0. 31
09/02/11 05: 30 0. 31
09/02/11 05: 45 0. 31
09/02/11 06: 00 0. 31
09/02/11 06: 15 0. 31
09/02/11 06: 30 0. 31
09/02/11 06: 45 0. 31
09/02/11 07: 00 0. 31
09/02/11 07: 15 0. 31
09/02/11 07: 30 0. 31
09/02/11 07: 45 0. 31
09/02/11 08: 00 0. 31
09/02/11 08: 15 0. 31
09/02/11 08: 30 0. 31
09/02/11 08: 45 0. 31
09/02/11 09: 00 0. 31
09/02/11 09: 15 0. 31
09/02/11 09: 30 0. 31
09/02/11 09: 45 0. 31
09/02/11 10: 00 0. 31
09/02/11 10: 15 0. 31
09/02/11 10: 30 0. 31
09/02/11 10: 45 0. 31
09/02/11 11: 00 0. 31
09/02/11 11: 15 0. 31
09/02/11 11: 30 0. 31
09/02/11 11: 45 0. 31
09/02/11 12: 00 0. 31
09/02/11 12: 15 0. 31
09/02/11 12: 30 0. 31
09/02/11 12: 45 0. 31
09/02/11 13: 00 0. 31
09/02/11 13: 15 0. 31
09/02/11 13: 30 0. 31
09/02/11 13: 45 0. 31
09/02/11 14: 00 0. 31
09/02/11 14: 15 0. 31
09/02/11 14: 30 0. 31
09/02/11 14: 45 0. 31
09/02/11 15: 00 0. 31
09/02/11 15: 15 0. 31
09/02/11 15: 30 0. 31
09/02/11 15: 45 0. 31
09/02/11 16: 00 0. 31
09/02/11 16: 15 0. 31
09/02/11 16: 30 0. 31
09/02/11 16: 45 0. 31
09/02/11 17: 00 0. 31
09/02/11 17: 15 0. 31
09/02/11 17: 30 0. 31
09/02/11 17: 45 0. 31
09/02/11 18: 00 0. 31
09/02/11 18: 15 0. 31
09/02/11 18: 30 0. 31
09/02/11 18: 45 0. 31
09/02/11 19: 00 0. 31
09/02/11 19: 15 0. 31
09/02/11 19: 30 0. 31
09/02/11 19: 45 0. 31
09/02/11 20: 00 0. 31
09/02/11 20: 15 0. 31
09/02/11 20: 30 0. 31
09/02/11 20: 45 0. 31
09/02/11 21: 00 0. 31
09/02/11 21: 15 0. 31
09/02/11 21: 30 0. 31

09/02/11 21: 45 0. 31
09/02/11 22: 00 0. 31
09/02/11 22: 15 0. 31
09/02/11 22: 30 0. 31
09/02/11 22: 45 0. 31
09/02/11 23: 00 0. 31
09/02/11 23: 15 0. 31
09/02/11 23: 30 0. 31
09/02/11 23: 45 0. 31
09/03/11 00: 00 0. 31
09/03/11 00: 15 0. 31
09/03/11 00: 30 0. 31
09/03/11 00: 45 0. 31
09/03/11 01: 00 0. 31
09/03/11 01: 15 0. 31
09/03/11 01: 30 0. 31
09/03/11 01: 45 0. 31
09/03/11 02: 00 0. 31
09/03/11 02: 15 0. 31
09/03/11 02: 30 0. 31
09/03/11 02: 45 0. 31
09/03/11 03: 00 0. 31
09/03/11 03: 15 0. 31
09/03/11 03: 30 0. 31
09/03/11 03: 45 0. 31
09/03/11 04: 00 0. 31
09/03/11 04: 15 0. 31
09/03/11 04: 30 0. 31
09/03/11 04: 45 0. 31
09/03/11 05: 00 0. 31
09/03/11 05: 15 0. 31
09/03/11 05: 30 0. 31
09/03/11 05: 45 0. 31
09/03/11 06: 00 0. 31
09/03/11 06: 15 0. 31
09/03/11 06: 30 0. 31
09/03/11 06: 45 0. 31
09/03/11 07: 00 0. 31
09/03/11 07: 15 0. 31
09/03/11 07: 30 0. 31
09/03/11 07: 45 0. 31
09/03/11 08: 00 0. 31
09/03/11 08: 15 0. 31
09/03/11 08: 30 0. 31
09/03/11 08: 45 0. 31
09/03/11 09: 00 0. 31
09/03/11 09: 15 0. 31
09/03/11 09: 30 0. 31
09/03/11 09: 45 0. 31
09/03/11 10: 00 0. 31
09/03/11 10: 15 0. 31
09/03/11 10: 30 0. 31
09/03/11 10: 45 0. 31
09/03/11 11: 00 0. 31
09/03/11 11: 15 0. 31
09/03/11 11: 30 0. 31
09/03/11 11: 45 0. 31
09/03/11 12: 00 0. 31
09/03/11 12: 15 0. 31
09/03/11 12: 30 0. 31
09/03/11 12: 45 0. 31
09/03/11 13: 00 0. 31
09/03/11 13: 15 0. 31
09/03/11 13: 30 0. 31
09/03/11 13: 45 0. 31
09/03/11 14: 00 0. 31
09/03/11 14: 15 0. 31
09/03/11 14: 30 0. 31
09/03/11 14: 45 0. 31
09/03/11 15: 00 0. 31
09/03/11 15: 15 0. 31
09/03/11 15: 30 0. 31
09/03/11 15: 45 0. 31
09/03/11 16: 00 0. 31
09/03/11 16: 15 0. 31
09/03/11 16: 30 0. 31
09/03/11 16: 45 0. 31
09/03/11 17: 00 0. 31
09/03/11 17: 15 0. 31
09/03/11 17: 30 0. 31
09/03/11 17: 45 0. 31
09/03/11 18: 00 0. 31
09/03/11 18: 15 0. 31
09/03/11 18: 30 0. 31
09/03/11 18: 45 0. 31
09/03/11 19: 00 0. 31
09/03/11 19: 15 0. 31
09/03/11 19: 30 0. 31
09/03/11 19: 45 0. 31
09/03/11 20: 00 0. 31
09/03/11 20: 15 0. 31
09/03/11 20: 30 0. 31

09/03/11 20: 45 0. 31
09/03/11 21: 00 0. 31
09/03/11 21: 15 0. 31
09/03/11 21: 30 0. 31
09/03/11 21: 45 0. 31
09/03/11 22: 00 0. 31
09/03/11 22: 15 0. 31
09/03/11 22: 30 0. 31
09/03/11 22: 45 0. 31
09/03/11 23: 00 0. 31
09/03/11 23: 15 0. 31
09/03/11 23: 30 0. 31
09/03/11 23: 45 0. 31
09/04/11 00: 00 0. 31
09/04/11 00: 15 0. 31
09/04/11 00: 30 0. 31
09/04/11 00: 45 0. 31
09/04/11 01: 00 0. 31
09/04/11 01: 15 0. 31
09/04/11 01: 30 0. 31
09/04/11 01: 45 0. 31
09/04/11 02: 00 0. 31
09/04/11 02: 15 0. 31
09/04/11 02: 30 0. 31
09/04/11 02: 45 0. 31
09/04/11 03: 00 0. 31
09/04/11 03: 15 0. 31
09/04/11 03: 30 0. 31
09/04/11 03: 45 0. 31
09/04/11 04: 00 0. 31
09/04/11 04: 15 0. 31
09/04/11 04: 30 0. 31
09/04/11 04: 45 0. 31
09/04/11 05: 00 0. 31
09/04/11 05: 15 0. 31
09/04/11 05: 30 0. 31
09/04/11 05: 45 0. 31
09/04/11 06: 00 0. 31
09/04/11 06: 15 0. 31
09/04/11 06: 30 0. 31
09/04/11 06: 45 0. 31
09/04/11 07: 00 0. 31
09/04/11 07: 15 0. 31
09/04/11 07: 30 0. 31
09/04/11 07: 45 0. 31
09/04/11 08: 00 0. 31
09/04/11 08: 15 0. 31
09/04/11 08: 30 0. 31
09/04/11 08: 45 0. 31
09/04/11 09: 00 0. 31
09/04/11 09: 15 0. 31
09/04/11 09: 30 0. 31
09/04/11 09: 45 0. 31
09/04/11 10: 00 0. 31
09/04/11 10: 15 0. 31
09/04/11 10: 30 0. 31
09/04/11 10: 45 0. 31
09/04/11 11: 00 0. 31
09/04/11 11: 15 0. 31
09/04/11 11: 30 0. 31
09/04/11 11: 45 0. 31
09/04/11 12: 00 0. 31
09/04/11 12: 15 0. 31
09/04/11 12: 30 0. 31
09/04/11 12: 45 0. 31
09/04/11 13: 00 0. 31
09/04/11 13: 15 0. 31
09/04/11 13: 30 0. 31
09/04/11 13: 45 0. 31
09/04/11 14: 00 0. 31
09/04/11 14: 15 0. 31
09/04/11 14: 30 0. 31
09/04/11 14: 45 0. 31
09/04/11 15: 00 0. 31
09/04/11 15: 15 0. 31
09/04/11 15: 30 0. 31
09/04/11 15: 45 0. 31
09/04/11 16: 00 0. 31
09/04/11 16: 15 0. 31
09/04/11 16: 30 0. 31
09/04/11 16: 45 0. 31
09/04/11 17: 00 0. 31
09/04/11 17: 15 0. 31
09/04/11 17: 30 0. 31
09/04/11 17: 45 0. 31
09/04/11 18: 00 0. 31
09/04/11 18: 15 0. 31
09/04/11 18: 30 0. 31
09/04/11 18: 45 0. 31
09/04/11 19: 00 0. 31
09/04/11 19: 15 0. 31
09/04/11 19: 30 0. 31

09/04/11 19: 45 0. 31
09/04/11 20: 00 0. 31
09/04/11 20: 15 0. 31
09/04/11 20: 30 0. 31
09/04/11 20: 45 0. 31
09/04/11 21: 00 0. 31
09/04/11 21: 15 0. 31
09/04/11 21: 30 0. 31
09/04/11 21: 45 0. 31
09/04/11 22: 00 0. 31
09/04/11 22: 15 0. 31
09/04/11 22: 30 0. 31
09/04/11 22: 45 0. 31
09/04/11 23: 00 0. 31
09/04/11 23: 15 0. 31
09/04/11 23: 30 0. 31
09/04/11 23: 45 0. 31
09/05/11 00: 00 0. 31
09/05/11 00: 15 0. 31
09/05/11 00: 30 0. 31
09/05/11 00: 45 0. 31
09/05/11 01: 00 0. 31
09/05/11 01: 15 0. 31
09/05/11 01: 30 0. 31
09/05/11 01: 45 0. 31
09/05/11 02: 00 0. 31
09/05/11 02: 15 0. 31
09/05/11 02: 30 0. 31
09/05/11 02: 45 0. 31
09/05/11 03: 00 0. 31
09/05/11 03: 15 0. 31
09/05/11 03: 30 0. 31
09/05/11 03: 45 0. 31
09/05/11 04: 00 0. 31
09/05/11 04: 15 0. 31
09/05/11 04: 30 0. 31
09/05/11 04: 45 0. 31
09/05/11 05: 00 0. 31
09/05/11 05: 15 0. 31
09/05/11 05: 30 0. 31
09/05/11 05: 45 0. 31
09/05/11 06: 00 0. 31
09/05/11 06: 15 0. 31
09/05/11 06: 30 0. 31
09/05/11 06: 45 0. 31
09/05/11 07: 00 0. 31
09/05/11 07: 15 0. 31
09/05/11 07: 30 0. 31
09/05/11 07: 45 0. 31
09/05/11 08: 00 0. 31
09/05/11 08: 15 0. 31
09/05/11 08: 30 0. 31
09/05/11 08: 45 0. 31
09/05/11 09: 00 0. 31
09/05/11 09: 15 0. 31
09/05/11 09: 30 0. 32
09/05/11 09: 45 0. 32
09/05/11 10: 00 0. 32
09/05/11 10: 15 0. 32
09/05/11 10: 30 0. 32
09/05/11 10: 45 0. 32
09/05/11 11: 00 0. 32
09/05/11 11: 15 0. 32
09/05/11 11: 30 0. 32
09/05/11 11: 45 0. 32
09/05/11 12: 00 0. 32
09/05/11 12: 15 0. 32
09/05/11 12: 30 0. 32
09/05/11 12: 45 0. 32
09/05/11 13: 00 0. 32
09/05/11 13: 15 0. 32
09/05/11 13: 30 0. 31
09/05/11 13: 45 0. 31
09/05/11 14: 00 0. 31
09/05/11 14: 15 0. 31
09/05/11 14: 30 0. 31
09/05/11 14: 45 0. 31
09/05/11 15: 00 0. 31
09/05/11 15: 15 0. 31
09/05/11 15: 30 0. 31
09/05/11 15: 45 0. 31
09/05/11 16: 00 0. 31
09/05/11 16: 15 0. 31
09/05/11 16: 30 0. 31
09/05/11 16: 45 0. 31
09/05/11 17: 00 0. 31
09/05/11 17: 15 0. 31
09/05/11 17: 30 0. 31
09/05/11 17: 45 0. 31
09/05/11 18: 00 0. 31
09/05/11 18: 15 0. 31
09/05/11 18: 30 0. 31

09/05/11 18: 45 0. 31
09/05/11 19: 00 0. 31
09/05/11 19: 15 0. 31
09/05/11 19: 30 0. 31
09/05/11 19: 45 0. 31
09/05/11 20: 00 0. 31
09/05/11 20: 15 0. 31
09/05/11 20: 30 0. 31
09/05/11 20: 45 0. 31
09/05/11 21: 00 0. 31
09/05/11 21: 15 0. 31
09/05/11 21: 30 0. 31
09/05/11 21: 45 0. 31
09/05/11 22: 00 0. 31
09/05/11 22: 15 0. 31
09/05/11 22: 30 0. 31
09/05/11 22: 45 0. 31
09/05/11 23: 00 0. 31
09/05/11 23: 15 0. 31
09/05/11 23: 30 0. 31
09/05/11 23: 45 0. 31
09/06/11 00: 00 0. 31
09/06/11 00: 15 0. 31
09/06/11 00: 30 0. 31
09/06/11 00: 45 0. 31
09/06/11 01: 00 0. 31
09/06/11 01: 15 0. 31
09/06/11 01: 30 0. 31
09/06/11 01: 45 0. 31
09/06/11 02: 00 0. 31
09/06/11 02: 15 0. 31
09/06/11 02: 30 0. 31
09/06/11 02: 45 0. 31
09/06/11 03: 00 0. 31
09/06/11 03: 15 0. 31
09/06/11 03: 30 0. 31
09/06/11 03: 45 0. 31
09/06/11 04: 00 0. 31
09/06/11 04: 15 0. 31
09/06/11 04: 30 0. 31
09/06/11 04: 45 0. 31
09/06/11 05: 00 0. 31
09/06/11 05: 15 0. 31
09/06/11 05: 30 0. 31
09/06/11 05: 45 0. 31
09/06/11 06: 00 0. 31
09/06/11 06: 15 0. 31
09/06/11 06: 30 0. 31
09/06/11 06: 45 0. 31
09/06/11 07: 00 0. 31
09/06/11 07: 15 0. 31
09/06/11 07: 30 0. 31
09/06/11 07: 45 0. 31
09/06/11 08: 00 0. 31
09/06/11 08: 15 0. 31
09/06/11 08: 30 0. 31
09/06/11 08: 45 0. 31
09/06/11 09: 00 0. 31
09/06/11 09: 15 0. 31
09/06/11 09: 30 0. 31
09/06/11 09: 45 0. 31
09/06/11 10: 00 0. 31
09/06/11 10: 15 0. 31
09/06/11 10: 30 0. 31
09/06/11 10: 45 0. 31
09/06/11 11: 00 0. 31
09/06/11 11: 15 0. 31
09/06/11 11: 30 0. 31
09/06/11 11: 45 0. 31
09/06/11 12: 00 0. 31
09/06/11 12: 15 0. 31
09/06/11 12: 30 0. 31
09/06/11 12: 45 0. 31
09/06/11 13: 00 0. 31
09/06/11 13: 15 0. 31
09/06/11 13: 30 0. 31
09/06/11 13: 45 0. 31
09/06/11 14: 00 0. 31
09/06/11 14: 15 0. 31
09/06/11 14: 30 0. 31
09/06/11 14: 45 0. 31
09/06/11 15: 00 0. 31
09/06/11 15: 15 0. 31
09/06/11 15: 30 0. 31
09/06/11 15: 45 0. 31
09/06/11 16: 00 0. 31
09/06/11 16: 15 0. 31
09/06/11 16: 30 0. 31
09/06/11 16: 45 0. 31
09/06/11 17: 00 0. 31
09/06/11 17: 15 0. 31
09/06/11 17: 30 0. 31

09/06/11 17: 45 0. 31
09/06/11 18: 00 0. 31
09/06/11 18: 15 0. 31
09/06/11 18: 30 0. 31
09/06/11 18: 45 0. 31
09/06/11 19: 00 0. 31
09/06/11 19: 15 0. 31
09/06/11 19: 30 0. 31
09/06/11 19: 45 0. 31
09/06/11 20: 00 0. 31
09/06/11 20: 15 0. 31
09/06/11 20: 30 0. 31
09/06/11 20: 45 0. 31
09/06/11 21: 00 0. 31
09/06/11 21: 15 0. 31
09/06/11 21: 30 0. 31
09/06/11 21: 45 0. 31
09/06/11 22: 00 0. 31
09/06/11 22: 15 0. 31
09/06/11 22: 30 0. 31
09/06/11 22: 45 0. 31
09/06/11 23: 00 0. 31
09/06/11 23: 15 0. 31
09/06/11 23: 30 0. 31
09/06/11 23: 45 0. 31
09/07/11 00: 00 0. 30
09/07/11 00: 15 0. 31
09/07/11 00: 30 0. 32
09/07/11 00: 45 0. 32
09/07/11 01: 00 0. 32
09/07/11 01: 15 0. 32
09/07/11 01: 30 0. 32
09/07/11 01: 45 0. 32
09/07/11 02: 00 0. 32
09/07/11 02: 15 0. 32
09/07/11 02: 30 0. 32
09/07/11 02: 45 0. 32
09/07/11 03: 00 0. 32
09/07/11 03: 15 0. 32
09/07/11 03: 30 0. 32
09/07/11 03: 45 0. 32
09/07/11 04: 00 0. 32
09/07/11 04: 15 0. 32
09/07/11 04: 30 0. 32
09/07/11 04: 45 0. 32
09/07/11 05: 00 0. 32
09/07/11 05: 15 0. 32
09/07/11 05: 30 0. 32
09/07/11 05: 45 0. 32
09/07/11 06: 00 0. 32
09/07/11 06: 15 0. 32
09/07/11 06: 30 0. 32
09/07/11 06: 45 0. 32
09/07/11 07: 00 0. 32
09/07/11 07: 15 0. 32
09/07/11 07: 30 0. 32
09/07/11 07: 45 0. 32
09/07/11 08: 00 0. 32
09/07/11 08: 15 0. 32
09/07/11 08: 30 0. 32
09/07/11 08: 45 0. 32
09/07/11 09: 00 0. 32
09/07/11 09: 15 0. 32
09/07/11 09: 30 0. 32
09/07/11 09: 45 0. 32
09/07/11 10: 00 0. 32
09/07/11 10: 15 0. 32
09/07/11 10: 30 0. 32
09/07/11 10: 45 0. 32
09/07/11 11: 00 0. 32
09/07/11 11: 15 0. 32
09/07/11 11: 30 0. 32
09/07/11 11: 45 0. 32
09/07/11 12: 00 0. 31
09/07/11 12: 15 0. 31
09/07/11 12: 30 0. 31
09/07/11 12: 45 0. 31
09/07/11 13: 00 0. 31
09/07/11 13: 15 0. 31
09/07/11 13: 30 0. 31
09/07/11 13: 45 0. 31
09/07/11 14: 00 0. 31
09/07/11 14: 15 0. 31
09/07/11 14: 30 0. 31
09/07/11 14: 45 0. 31
09/07/11 15: 00 0. 31
09/07/11 15: 15 0. 31
09/07/11 15: 30 0. 31
09/07/11 15: 45 0. 31
09/07/11 16: 00 0. 31
09/07/11 16: 15 0. 31
09/07/11 16: 30 0. 31

09/07/11 16: 45 0. 31
09/07/11 17: 00 0. 31
09/07/11 17: 15 0. 31
09/07/11 17: 30 0. 31
09/07/11 17: 45 0. 31
09/07/11 18: 00 0. 31
09/07/11 18: 15 0. 31
09/07/11 18: 30 0. 31
09/07/11 18: 45 0. 31
09/07/11 19: 00 0. 31
09/07/11 19: 15 0. 31
09/07/11 19: 30 0. 31
09/07/11 19: 45 0. 31
09/07/11 20: 00 0. 31
09/07/11 20: 15 0. 31
09/07/11 20: 30 0. 31
09/07/11 20: 45 0. 31
09/07/11 21: 00 0. 31
09/07/11 21: 15 0. 31
09/07/11 21: 30 0. 31
09/07/11 21: 45 0. 31
09/07/11 22: 00 0. 31
09/07/11 22: 15 0. 31
09/07/11 22: 30 0. 31
09/07/11 22: 45 0. 31
09/07/11 23: 00 0. 31
09/07/11 23: 15 0. 31
09/07/11 23: 30 0. 31
09/07/11 23: 45 0. 31
09/08/11 00: 00 0. 31
09/08/11 00: 15 0. 31
09/08/11 00: 30 0. 31
09/08/11 00: 45 0. 31
09/08/11 01: 00 0. 31
09/08/11 01: 15 0. 31
09/08/11 01: 30 0. 31
09/08/11 01: 45 0. 31
09/08/11 02: 00 0. 31
09/08/11 02: 15 0. 31
09/08/11 02: 30 0. 31
09/08/11 02: 45 0. 31
09/08/11 03: 00 0. 31
09/08/11 03: 15 0. 31
09/08/11 03: 30 0. 31
09/08/11 03: 45 0. 31
09/08/11 04: 00 0. 31
09/08/11 04: 15 0. 31
09/08/11 04: 30 0. 31
09/08/11 04: 45 0. 31
09/08/11 05: 00 0. 31
09/08/11 05: 15 0. 31
09/08/11 05: 30 0. 31
09/08/11 05: 45 0. 31
09/08/11 06: 00 0. 31
09/08/11 06: 15 0. 31
09/08/11 06: 30 0. 31
09/08/11 06: 45 0. 31
09/08/11 07: 00 0. 31
09/08/11 07: 15 0. 31
09/08/11 07: 30 0. 31
09/08/11 07: 45 0. 31
09/08/11 08: 00 0. 31
09/08/11 08: 15 0. 31
09/08/11 08: 30 0. 31
09/08/11 08: 45 0. 31
09/08/11 09: 00 0. 31
09/08/11 09: 15 0. 31
09/08/11 09: 30 0. 31
09/08/11 09: 45 0. 31
09/08/11 10: 00 0. 31
09/08/11 10: 15 0. 31
09/08/11 10: 30 0. 31
09/08/11 10: 45 0. 31
09/08/11 11: 00 0. 31
09/08/11 11: 15 0. 31
09/08/11 11: 30 0. 31
09/08/11 11: 45 0. 31
09/08/11 12: 00 0. 31
09/08/11 12: 15 0. 31
09/08/11 12: 30 0. 31
09/08/11 12: 45 0. 31
09/08/11 13: 00 0. 31
09/08/11 13: 15 0. 31
09/08/11 13: 30 0. 31
09/08/11 13: 45 0. 31
09/08/11 14: 00 0. 31
09/08/11 14: 15 0. 31
09/08/11 14: 30 0. 31
09/08/11 14: 45 0. 31
09/08/11 15: 00 0. 31
09/08/11 15: 15 0. 31
09/08/11 15: 30 0. 31

09/08/11 15: 45 0. 31
09/08/11 16: 00 0. 31
09/08/11 16: 15 0. 31
09/08/11 16: 30 0. 31
09/08/11 16: 45 0. 31
09/08/11 17: 00 0. 31
09/08/11 17: 15 0. 31
09/08/11 17: 30 0. 31
09/08/11 17: 45 0. 31
09/08/11 18: 00 0. 31
09/08/11 18: 15 0. 31
09/08/11 18: 30 0. 31
09/08/11 18: 45 0. 31
09/08/11 19: 00 0. 31
09/08/11 19: 15 0. 31
09/08/11 19: 30 0. 31
09/08/11 19: 45 0. 31
09/08/11 20: 00 0. 31
09/08/11 20: 15 0. 31
09/08/11 20: 30 0. 31
09/08/11 20: 45 0. 31
09/08/11 21: 00 0. 31
09/08/11 21: 15 0. 31
09/08/11 21: 30 0. 31
09/08/11 21: 45 0. 31
09/08/11 22: 00 0. 31
09/08/11 22: 15 0. 31
09/08/11 22: 30 0. 31
09/08/11 22: 45 0. 31
09/08/11 23: 00 0. 31
09/08/11 23: 15 0. 31
09/08/11 23: 30 0. 31
09/08/11 23: 45 0. 31
09/09/11 00: 00 0. 31
09/09/11 00: 15 0. 31
09/09/11 00: 30 0. 31
09/09/11 00: 45 0. 31
09/09/11 01: 00 0. 31
09/09/11 01: 15 0. 31
09/09/11 01: 30 0. 31
09/09/11 01: 45 0. 31
09/09/11 02: 00 0. 31
09/09/11 02: 15 0. 31
09/09/11 02: 30 0. 31
09/09/11 02: 45 0. 31
09/09/11 03: 00 0. 31
09/09/11 03: 15 0. 31
09/09/11 03: 30 0. 31
09/09/11 03: 45 0. 31
09/09/11 04: 00 0. 31
09/09/11 04: 15 0. 31
09/09/11 04: 30 0. 31
09/09/11 04: 45 0. 31
09/09/11 05: 00 0. 31
09/09/11 05: 15 0. 31
09/09/11 05: 30 0. 31
09/09/11 05: 45 0. 31
09/09/11 06: 00 0. 31
09/09/11 06: 15 0. 31
09/09/11 06: 30 0. 31
09/09/11 06: 45 0. 31
09/09/11 07: 00 0. 31
09/09/11 07: 15 0. 31
09/09/11 07: 30 0. 31
09/09/11 07: 45 0. 31
09/09/11 08: 00 0. 31
09/09/11 08: 15 0. 31
09/09/11 08: 30 0. 31
09/09/11 08: 45 0. 31
09/09/11 09: 00 0. 31
09/09/11 09: 15 0. 31
09/09/11 09: 30 0. 31
09/09/11 09: 45 0. 31
09/09/11 10: 00 0. 31
09/09/11 10: 15 0. 31
09/09/11 10: 30 0. 31
09/09/11 10: 45 0. 31
09/09/11 11: 00 0. 31
09/09/11 11: 15 0. 31
09/09/11 11: 30 0. 31
09/09/11 11: 45 0. 31
09/09/11 12: 00 0. 31
09/09/11 12: 15 0. 30
09/09/11 12: 30 0. 30
09/09/11 12: 45 0. 30
09/09/11 13: 00 0. 30
09/09/11 13: 15 0. 30
09/09/11 13: 30 0. 30
09/09/11 13: 45 0. 30
09/09/11 14: 00 0. 30
09/09/11 14: 15 0. 29
09/09/11 14: 30 0. 29

09/09/11 14: 45 0. 29
09/09/11 15: 00 0. 29
09/09/11 15: 15 0. 29
09/09/11 15: 30 0. 29
09/09/11 15: 45 0. 29
09/09/11 16: 00 0. 29
09/09/11 16: 15 0. 29
09/09/11 16: 30 0. 29
09/09/11 16: 45 0. 29
09/09/11 17: 00 0. 29
09/09/11 17: 15 0. 29
09/09/11 17: 30 0. 29
09/09/11 17: 45 0. 29
09/09/11 18: 00 0. 29
09/09/11 18: 15 0. 29
09/09/11 18: 30 0. 29
09/09/11 18: 45 0. 29
09/09/11 19: 00 0. 28
09/09/11 19: 15 0. 28
09/09/11 19: 30 0. 28
09/09/11 19: 45 0. 28
09/09/11 20: 00 0. 28
09/09/11 20: 15 0. 28
09/09/11 20: 30 0. 28
09/09/11 20: 45 0. 28
09/09/11 21: 00 0. 28
09/09/11 21: 15 0. 28
09/09/11 21: 30 0. 28
09/09/11 21: 45 0. 28
09/09/11 22: 00 0. 28
09/09/11 22: 15 0. 28
09/09/11 22: 30 0. 28
09/09/11 22: 45 0. 28
09/09/11 23: 00 0. 28
09/09/11 23: 15 0. 28
09/09/11 23: 30 0. 28
09/09/11 23: 45 0. 28
09/10/11 00: 00 0. 28
09/10/11 00: 15 0. 28
09/10/11 00: 30 0. 28
09/10/11 00: 45 0. 28
09/10/11 01: 00 0. 28
09/10/11 01: 15 0. 28
09/10/11 01: 30 0. 28
09/10/11 01: 45 0. 28
09/10/11 02: 00 0. 28
09/10/11 02: 15 0. 28
09/10/11 02: 30 0. 28
09/10/11 02: 45 0. 28
09/10/11 03: 00 0. 28
09/10/11 03: 15 0. 28
09/10/11 03: 30 0. 28
09/10/11 03: 45 0. 28
09/10/11 04: 00 0. 28
09/10/11 04: 15 0. 28
09/10/11 04: 30 0. 28
09/10/11 04: 45 0. 28
09/10/11 05: 00 0. 28
09/10/11 05: 15 0. 28
09/10/11 05: 30 0. 28
09/10/11 05: 45 0. 28
09/10/11 06: 00 0. 28
09/10/11 06: 15 0. 28
09/10/11 06: 30 0. 28
09/10/11 06: 45 0. 28
09/10/11 07: 00 0. 28
09/10/11 07: 15 0. 28
09/10/11 07: 30 0. 28
09/10/11 07: 45 0. 28
09/10/11 08: 00 0. 28
09/10/11 08: 15 0. 28
09/10/11 08: 30 0. 28
09/10/11 08: 45 0. 28
09/10/11 09: 00 0. 28
09/10/11 09: 15 0. 28
09/10/11 09: 30 0. 28
09/10/11 09: 45 0. 28
09/10/11 10: 00 0. 28
09/10/11 10: 15 0. 28
09/10/11 10: 30 0. 28
09/10/11 10: 45 0. 28
09/10/11 11: 00 0. 28
09/10/11 11: 15 0. 28
09/10/11 11: 30 0. 28
09/10/11 11: 45 0. 28
09/10/11 12: 00 0. 28
09/10/11 12: 15 0. 28
09/10/11 12: 30 0. 28
09/10/11 12: 45 0. 28
09/10/11 13: 00 0. 28
09/10/11 13: 15 0. 28
09/10/11 13: 30 0. 28

09/10/11 13: 45 0. 28
09/10/11 14: 00 0. 29
09/10/11 14: 15 0. 29
09/10/11 14: 30 0. 29
09/10/11 14: 45 0. 29
09/10/11 15: 00 0. 29
09/10/11 15: 15 0. 29
09/10/11 15: 30 0. 29
09/10/11 15: 45 0. 29
09/10/11 16: 00 0. 29
09/10/11 16: 15 0. 29
09/10/11 16: 30 0. 29
09/10/11 16: 45 0. 29
09/10/11 17: 00 0. 29
09/10/11 17: 15 0. 29
09/10/11 17: 30 0. 29
09/10/11 17: 45 0. 29
09/10/11 18: 00 0. 29
09/10/11 18: 15 0. 29
09/10/11 18: 30 0. 29
09/10/11 18: 45 0. 29
09/10/11 19: 00 0. 29
09/10/11 19: 15 0. 29
09/10/11 19: 30 0. 29
09/10/11 19: 45 0. 29
09/10/11 20: 00 0. 29
09/10/11 20: 15 0. 29
09/10/11 20: 30 0. 29
09/10/11 20: 45 0. 29
09/10/11 21: 00 0. 29
09/10/11 21: 15 0. 29
09/10/11 21: 30 0. 29
09/10/11 21: 45 0. 29
09/10/11 22: 00 0. 29
09/10/11 22: 15 0. 29
09/10/11 22: 30 0. 29
09/10/11 22: 45 0. 29
09/10/11 23: 00 0. 29
09/10/11 23: 15 0. 29
09/10/11 23: 30 0. 29
09/10/11 23: 45 0. 29
09/11/11 00: 00 0. 29
09/11/11 00: 15 0. 29
09/11/11 00: 30 0. 29
09/11/11 00: 45 0. 29
09/11/11 01: 00 0. 29
09/11/11 01: 15 0. 29
09/11/11 01: 30 0. 29
09/11/11 01: 45 0. 29
09/11/11 02: 00 0. 29
09/11/11 02: 15 0. 29
09/11/11 02: 30 0. 29
09/11/11 02: 45 0. 29
09/11/11 03: 00 0. 29
09/11/11 03: 15 0. 29
09/11/11 03: 30 0. 29
09/11/11 03: 45 0. 29
09/11/11 04: 00 0. 29
09/11/11 04: 15 0. 29
09/11/11 04: 30 0. 29
09/11/11 04: 45 0. 29
09/11/11 05: 00 0. 29
09/11/11 05: 15 0. 29
09/11/11 05: 30 0. 29
09/11/11 05: 45 0. 29
09/11/11 06: 00 0. 29
09/11/11 06: 15 0. 29
09/11/11 06: 30 0. 29
09/11/11 06: 45 0. 29
09/11/11 07: 00 0. 29
09/11/11 07: 15 0. 29
09/11/11 07: 30 0. 29
09/11/11 07: 45 0. 29
09/11/11 08: 00 0. 29
09/11/11 08: 15 0. 29
09/11/11 08: 30 0. 29
09/11/11 08: 45 0. 29
09/11/11 09: 00 0. 29
09/11/11 09: 15 0. 29
09/11/11 09: 30 0. 29
09/11/11 09: 45 0. 29
09/11/11 10: 00 0. 29
09/11/11 10: 15 0. 29
09/11/11 10: 30 0. 29
09/11/11 10: 45 0. 29
09/11/11 11: 00 0. 29
09/11/11 11: 15 0. 29
09/11/11 11: 30 0. 29
09/11/11 11: 45 0. 29
09/11/11 12: 00 0. 29
09/11/11 12: 15 0. 29
09/11/11 12: 30 0. 29

09/11/11 12: 45 0. 29
09/11/11 13: 00 0. 29
09/11/11 13: 15 0. 29
09/11/11 13: 30 0. 29
09/11/11 13: 45 0. 29
09/11/11 14: 00 0. 29
09/11/11 14: 15 0. 29
09/11/11 14: 30 0. 29
09/11/11 14: 45 0. 29
09/11/11 15: 00 0. 29
09/11/11 15: 15 0. 29
09/11/11 15: 30 0. 29
09/11/11 15: 45 0. 29
09/11/11 16: 00 0. 29
09/11/11 16: 15 0. 29
09/11/11 16: 30 0. 29
09/11/11 16: 45 0. 29
09/11/11 17: 00 0. 29
09/11/11 17: 15 0. 29
09/11/11 17: 30 0. 29
09/11/11 17: 45 0. 29
09/11/11 18: 00 0. 29
09/11/11 18: 15 0. 29
09/11/11 18: 30 0. 29
09/11/11 18: 45 0. 29
09/11/11 19: 00 0. 29
09/11/11 19: 15 0. 29
09/11/11 19: 30 0. 29
09/11/11 19: 45 0. 29
09/11/11 20: 00 0. 29
09/11/11 20: 15 0. 29
09/11/11 20: 30 0. 29
09/11/11 20: 45 0. 29
09/11/11 21: 00 0. 29
09/11/11 21: 15 0. 29
09/11/11 21: 30 0. 29
09/11/11 21: 45 0. 29
09/11/11 22: 00 0. 29
09/11/11 22: 15 0. 29
09/11/11 22: 30 0. 29
09/11/11 22: 45 0. 29
09/11/11 23: 00 0. 29
09/11/11 23: 15 0. 29
09/11/11 23: 30 0. 29
09/11/11 23: 45 0. 29
09/12/11 00: 00 0. 29
09/12/11 00: 15 0. 29
09/12/11 00: 30 0. 29
09/12/11 00: 45 0. 29
09/12/11 01: 00 0. 29
09/12/11 01: 15 0. 29
09/12/11 01: 30 0. 29
09/12/11 01: 45 0. 29
09/12/11 02: 00 0. 29
09/12/11 02: 15 0. 29
09/12/11 02: 30 0. 29
09/12/11 02: 45 0. 29
09/12/11 03: 00 0. 29
09/12/11 03: 15 0. 29
09/12/11 03: 30 0. 29
09/12/11 03: 45 0. 29
09/12/11 04: 00 0. 29
09/12/11 04: 15 0. 29
09/12/11 04: 30 0. 29
09/12/11 04: 45 0. 29
09/12/11 05: 00 0. 29
09/12/11 05: 15 0. 29
09/12/11 05: 30 0. 29
09/12/11 05: 45 0. 29
09/12/11 06: 00 0. 29
09/12/11 06: 15 0. 29
09/12/11 06: 30 0. 29
09/12/11 06: 45 0. 29
09/12/11 07: 00 0. 29
09/12/11 07: 15 0. 29
09/12/11 07: 30 0. 29
09/12/11 07: 45 0. 29
09/12/11 08: 00 0. 29
09/12/11 08: 15 0. 29
09/12/11 08: 30 0. 29
09/12/11 08: 45 0. 29
09/12/11 09: 00 0. 29
09/12/11 09: 15 0. 29
09/12/11 09: 30 0. 29
09/12/11 09: 45 0. 29
09/12/11 10: 00 0. 29
09/12/11 10: 15 0. 29
09/12/11 10: 30 0. 29
09/12/11 10: 45 0. 29
09/12/11 11: 00 0. 29
09/12/11 11: 15 0. 29
09/12/11 11: 30 0. 29

09/12/11 11: 45 0. 29
 09/12/11 12: 00 0. 29
 09/12/11 12: 15 0. 29
 09/12/11 12: 30 0. 29
 09/12/11 12: 45 0. 29
 09/12/11 13: 00 0. 29
 09/12/11 13: 15 0. 29
 09/12/11 13: 30 0. 29
 09/12/11 13: 45 0. 29
 09/12/11 14: 00 0. 29
 09/12/11 14: 15 0. 30
 09/12/11 14: 30 0. 30
 09/12/11 14: 45 0. 30
 09/12/11 15: 00 0. 30
 09/12/11 15: 15 0. 30
 09/12/11 15: 30 0. 30
 09/12/11 15: 45 0. 30
 09/12/11 16: 00 0. 30
 09/12/11 16: 15 0. 30
 09/12/11 16: 30 0. 30
 09/12/11 16: 45 0. 30
 09/12/11 17: 00 0. 30
 09/12/11 17: 15 0. 30
 09/12/11 17: 30 0. 30
 09/12/11 17: 45 0. 30
 09/12/11 18: 00 0. 30
 09/12/11 18: 15 0. 30
 09/12/11 18: 30 0. 30
 09/12/11 18: 45 0. 30
 09/12/11 19: 00 0. 30
 09/12/11 19: 15 0. 30
 09/12/11 19: 30 0. 30
 09/12/11 19: 45 0. 30
 09/12/11 20: 00 0. 30
 09/12/11 20: 15 0. 30
 09/12/11 20: 30 0. 30
 09/12/11 20: 45 0. 30
 09/12/11 21: 00 0. 30
 09/12/11 21: 15 0. 30
 09/12/11 21: 30 0. 30
 09/12/11 21: 45 0. 30
 09/12/11 22: 00 0. 30
 09/12/11 22: 15 0. 30
 09/12/11 22: 30 0. 30
 09/12/11 22: 45 0. 30
 09/12/11 23: 00 0. 30
 09/12/11 23: 15 0. 30
 09/12/11 23: 30 0. 30
 09/12/11 23: 45 0. 30
 09/13/11 00: 00 0. 30
 09/13/11 00: 15 0. 30
 09/13/11 00: 30 0. 30
 09/13/11 00: 45 0. 30
 09/13/11 01: 00 0. 30
 09/13/11 01: 15 0. 30
 09/13/11 01: 30 0. 30
 09/13/11 01: 45 0. 30
 09/13/11 02: 00 0. 30
 09/13/11 02: 15 0. 30
 09/13/11 02: 30 0. 30
 09/13/11 02: 45 0. 30
 09/13/11 03: 00 0. 30
 09/13/11 03: 15 0. 30
 09/13/11 03: 30 0. 30
 09/13/11 03: 45 0. 30
 09/13/11 04: 00 0. 30
 09/13/11 04: 15 0. 30
 09/13/11 04: 30 0. 30
 09/13/11 04: 45 0. 30
 09/13/11 05: 00 0. 30
 09/13/11 05: 15 0. 30
 09/13/11 05: 30 0. 30
 09/13/11 05: 45 0. 30
 09/13/11 06: 00 0. 30
 09/13/11 06: 15 0. 30
 09/13/11 06: 30 0. 30
 09/13/11 06: 45 0. 30
 09/13/11 07: 00 0. 30
 09/13/11 07: 15 0. 30
 09/13/11 07: 30 0. 30
 09/13/11 07: 45 0. 30
 09/13/11 08: 00 0. 30
 09/13/11 08: 15 0. 30
 09/13/11 08: 30 0. 30
 09/13/11 08: 45 0. 30
 09/13/11 09: 00 0. 30
 09/13/11 09: 15 0. 30
 09/13/11 09: 30 0. 30
 09/13/11 09: 45 0. 30
 09/13/11 10: 00 0. 30
 09/13/11 10: 15 0. 30
 09/13/11 10: 30 0. 30

09/13/11 10: 45 0. 30
 09/13/11 11: 00 0. 30
 09/13/11 11: 15 0. 30
 09/13/11 11: 30 0. 30
 09/13/11 11: 45 0. 30
 09/13/11 12: 00 0. 30
 09/13/11 12: 15 0. 30
 09/13/11 12: 30 0. 30
 09/13/11 12: 45 0. 30
 09/13/11 13: 00 0. 30
 09/13/11 13: 15 0. 30
 09/13/11 13: 30 0. 30
 09/13/11 13: 45 0. 30
 09/13/11 14: 00 0. 30
 09/13/11 14: 15 0. 30
 09/13/11 14: 30 0. 30
 09/13/11 14: 45 0. 30
 09/13/11 15: 00 0. 30
 09/13/11 15: 15 0. 30
 09/13/11 15: 30 0. 30
 09/13/11 15: 45 0. 30
 09/13/11 16: 00 0. 30
 09/13/11 16: 15 0. 30
 09/13/11 16: 30 0. 30
 09/13/11 16: 45 0. 30
 09/13/11 17: 00 0. 30
 09/13/11 17: 15 0. 30
 09/13/11 17: 30 0. 30
 09/13/11 17: 45 0. 30
 09/13/11 18: 00 0. 30
 09/13/11 18: 15 0. 30
 09/13/11 18: 30 0. 30
 09/13/11 18: 45 0. 30
 09/13/11 19: 00 0. 30
 09/13/11 19: 15 0. 30
 09/13/11 19: 30 0. 30
 09/13/11 19: 45 0. 30
 09/13/11 20: 00 0. 30
 09/13/11 20: 15 0. 30
 09/13/11 20: 30 0. 30
 09/13/11 20: 45 0. 30
 09/13/11 21: 00 0. 30
 09/13/11 21: 15 0. 30
 09/13/11 21: 30 0. 30
 09/13/11 21: 45 0. 30
 09/13/11 22: 00 0. 30
 09/13/11 22: 15 0. 30
 09/13/11 22: 30 0. 30
 09/13/11 22: 45 0. 30
 09/13/11 23: 00 0. 30
 09/13/11 23: 15 0. 30
 09/13/11 23: 30 0. 30
 09/13/11 23: 45 0. 30
 09/14/11 00: 00 0. 30
 09/14/11 00: 15 0. 30
 09/14/11 00: 30 0. 30
 09/14/11 00: 45 0. 30
 09/14/11 01: 00 0. 30
 09/14/11 01: 15 0. 30
 09/14/11 01: 30 0. 30
 09/14/11 01: 45 0. 30
 09/14/11 02: 00 0. 30
 09/14/11 02: 15 0. 30
 09/14/11 02: 30 0. 30
 09/14/11 02: 45 0. 30
 09/14/11 03: 00 0. 30
 09/14/11 03: 15 0. 30
 09/14/11 03: 30 0. 30
 09/14/11 03: 45 0. 30
 09/14/11 04: 00 0. 30
 09/14/11 04: 15 0. 30
 09/14/11 04: 30 0. 30
 09/14/11 04: 45 0. 30
 09/14/11 05: 00 0. 30
 09/14/11 05: 15 0. 30
 09/14/11 05: 30 0. 30
 09/14/11 05: 45 0. 30
 09/14/11 06: 00 0. 30
 09/14/11 06: 15 0. 30
 09/14/11 06: 30 0. 30
 09/14/11 06: 45 0. 30
 09/14/11 07: 00 0. 30
 09/14/11 07: 15 0. 30
 09/14/11 07: 30 0. 30
 09/14/11 07: 45 0. 30
 09/14/11 08: 00 0. 30
 09/14/11 08: 15 0. 30
 09/14/11 08: 30 0. 30
 09/14/11 08: 45 0. 30
 09/14/11 09: 00 0. 30
 09/14/11 09: 15 0. 30
 09/14/11 09: 30 0. 30

09/14/11 09: 45 0. 30
 09/14/11 10: 00 0. 30
 09/14/11 10: 15 0. 30
 09/14/11 10: 30 0. 30
 09/14/11 10: 45 0. 30
 09/14/11 11: 00 0. 30
 09/14/11 11: 15 0. 30
 09/14/11 11: 30 0. 30
 09/14/11 11: 45 0. 30
 09/14/11 12: 00 0. 30
 09/14/11 12: 15 0. 30
 09/14/11 12: 30 0. 30
 09/14/11 12: 45 0. 30
 09/14/11 13: 00 0. 30
 09/14/11 13: 15 0. 30
 09/14/11 13: 30 0. 30
 09/14/11 13: 45 0. 30
 09/14/11 14: 00 0. 30
 09/14/11 14: 15 0. 30
 09/14/11 14: 30 0. 30
 09/14/11 14: 45 0. 30
 09/14/11 15: 00 0. 30
 09/14/11 15: 15 0. 30
 09/14/11 15: 30 0. 30
 09/14/11 15: 45 0. 30
 09/14/11 16: 00 0. 30
 09/14/11 16: 15 0. 30
 09/14/11 16: 30 0. 30
 09/14/11 16: 45 0. 30
 09/14/11 17: 00 0. 30
 09/14/11 17: 15 0. 30
 09/14/11 17: 30 0. 30
 09/14/11 17: 45 0. 30
 09/14/11 18: 00 0. 30
 09/14/11 18: 15 0. 30
 09/14/11 18: 30 0. 30
 09/14/11 18: 45 0. 30
 09/14/11 19: 00 0. 30
 09/14/11 19: 15 0. 30
 09/14/11 19: 30 0. 30
 09/14/11 19: 45 0. 30
 09/14/11 20: 00 0. 30
 09/14/11 20: 15 0. 30
 09/14/11 20: 30 0. 30
 09/14/11 20: 45 0. 30
 09/14/11 21: 00 0. 30
 09/14/11 21: 15 0. 30
 09/14/11 21: 30 0. 30
 09/14/11 21: 45 0. 30
 09/14/11 22: 00 0. 30
 09/14/11 22: 15 0. 30
 09/14/11 22: 30 0. 30
 09/14/11 22: 45 0. 30
 09/14/11 23: 00 0. 30
 09/14/11 23: 15 0. 30
 09/14/11 23: 30 0. 30
 09/14/11 23: 45 0. 30
 09/15/11 00: 00 0. 30
 09/15/11 00: 15 0. 30
 09/15/11 00: 30 0. 30
 09/15/11 00: 45 0. 30
 09/15/11 01: 00 0. 30
 09/15/11 01: 15 0. 30
 09/15/11 01: 30 0. 30
 09/15/11 01: 45 0. 30
 09/15/11 02: 00 0. 30
 09/15/11 02: 15 0. 30
 09/15/11 02: 30 0. 30
 09/15/11 02: 45 0. 30
 09/15/11 03: 00 0. 30
 09/15/11 03: 15 0. 30
 09/15/11 03: 30 0. 30
 09/15/11 03: 45 0. 30
 09/15/11 04: 00 0. 30
 09/15/11 04: 15 0. 30
 09/15/11 04: 30 0. 30
 09/15/11 04: 45 0. 30
 09/15/11 05: 00 0. 30
 09/15/11 05: 15 0. 30
 09/15/11 05: 30 0. 30
 09/15/11 05: 45 0. 30
 09/15/11 06: 00 0. 30
 09/15/11 06: 15 0. 30
 09/15/11 06: 30 0. 30
 09/15/11 06: 45 0. 30
 09/15/11 07: 00 0. 30
 09/15/11 07: 15 0. 30
 09/15/11 07: 30 0. 30
 09/15/11 07: 45 0. 30
 09/15/11 08: 00 0. 30
 09/15/11 08: 15 0. 30
 09/15/11 08: 30 0. 30

09/15/11 08: 45 0. 30
 09/15/11 09: 00 0. 30
 09/15/11 09: 15 0. 30
 09/15/11 09: 30 0. 30
 09/15/11 09: 45 0. 30
 09/15/11 10: 00 0. 30
 09/15/11 10: 15 0. 30
 09/15/11 10: 30 0. 30
 09/15/11 10: 45 0. 30
 09/15/11 11: 00 0. 30
 09/15/11 11: 15 0. 30
 09/15/11 11: 30 0. 30
 09/15/11 11: 45 0. 30
 09/15/11 12: 00 0. 30
 09/15/11 12: 15 0. 30
 09/15/11 12: 30 0. 30
 09/15/11 12: 45 0. 30
 09/15/11 13: 00 0. 30
 09/15/11 13: 15 0. 30
 09/15/11 13: 30 0. 30
 09/15/11 13: 45 0. 30
 09/15/11 14: 00 0. 30
 09/15/11 14: 15 0. 30
 09/15/11 14: 30 0. 30
 09/15/11 14: 45 0. 30
 09/15/11 15: 00 0. 30
 09/15/11 15: 15 0. 30
 09/15/11 15: 30 0. 30
 09/15/11 15: 45 0. 30
 09/15/11 16: 00 0. 30
 09/15/11 16: 15 0. 30
 09/15/11 16: 30 0. 30
 09/15/11 16: 45 0. 30
 09/15/11 17: 00 0. 30
 09/15/11 17: 15 0. 30
 09/15/11 17: 30 0. 30
 09/15/11 17: 45 0. 30
 09/15/11 18: 00 0. 30
 09/15/11 18: 15 0. 30
 09/15/11 18: 30 0. 30
 09/15/11 18: 45 0. 30
 09/15/11 19: 00 0. 30
 09/15/11 19: 15 0. 30
 09/15/11 19: 30 0. 30
 09/15/11 19: 45 0. 30
 09/15/11 20: 00 0. 30
 09/15/11 20: 15 0. 30
 09/15/11 20: 30 0. 30
 09/15/11 20: 45 0. 30
 09/15/11 21: 00 0. 30
 09/15/11 21: 15 0. 30
 09/15/11 21: 30 0. 30
 09/15/11 21: 45 0. 30
 09/15/11 22: 00 0. 30
 09/15/11 22: 15 0. 30
 09/15/11 22: 30 0. 30
 09/15/11 22: 45 0. 30
 09/15/11 23: 00 0. 30
 09/15/11 23: 15 0. 30
 09/15/11 23: 30 0. 30
 09/15/11 23: 45 0. 30
 09/16/11 00: 00 0. 30
 09/16/11 00: 15 0. 30
 09/16/11 00: 30 0. 31
 09/16/11 00: 45 0. 31
 09/16/11 01: 00 0. 31
 09/16/11 01: 15 0. 31
 09/16/11 01: 30 0. 31
 09/16/11 01: 45 0. 31
 09/16/11 02: 00 0. 31
 09/16/11 02: 15 0. 31
 09/16/11 02: 30 0. 31
 09/16/11 02: 45 0. 31
 09/16/11 03: 00 0. 31
 09/16/11 03: 15 0. 31
 09/16/11 03: 30 0. 31
 09/16/11 03: 45 0. 31
 09/16/11 04: 00 0. 31
 09/16/11 04: 15 0. 31
 09/16/11 04: 30 0. 31
 09/16/11 04: 45 0. 31
 09/16/11 05: 00 0. 31
 09/16/11 05: 15 0. 31
 09/16/11 05: 30 0. 31
 09/16/11 05: 45 0. 31
 09/16/11 06: 00 0. 31
 09/16/11 06: 15 0. 31
 09/16/11 06: 30 0. 31
 09/16/11 06: 45 0. 31
 09/16/11 07: 00 0. 31
 09/16/11 07: 15 0. 31
 09/16/11 07: 30 0. 31

09/16/11 07: 45 0. 31
 09/16/11 08: 00 0. 31
 09/16/11 08: 15 0. 31
 09/16/11 08: 30 0. 31
 09/16/11 08: 45 0. 31
 09/16/11 09: 00 0. 31
 09/16/11 09: 15 0. 31
 09/16/11 09: 30 0. 31
 09/16/11 09: 45 0. 31
 09/16/11 10: 00 0. 32
 09/16/11 10: 15 0. 32
 09/16/11 10: 30 0. 32
 09/16/11 10: 45 0. 32
 09/16/11 11: 00 0. 32
 09/16/11 11: 15 0. 32
 09/16/11 11: 30 0. 32
 09/16/11 11: 45 0. 32
 09/16/11 12: 00 0. 32
 09/16/11 12: 15 0. 32
 09/16/11 12: 30 0. 32
 09/16/11 12: 45 0. 32
 09/16/11 13: 00 0. 32
 09/16/11 13: 15 0. 32
 09/16/11 13: 30 0. 32
 09/16/11 13: 45 0. 32
 09/16/11 14: 00 0. 32
 09/16/11 14: 15 0. 32
 09/16/11 14: 30 0. 32
 09/16/11 14: 45 0. 32
 09/16/11 15: 00 0. 32
 09/16/11 15: 15 0. 32
 09/16/11 15: 30 0. 32
 09/16/11 15: 45 0. 32
 09/16/11 16: 00 0. 32
 09/16/11 16: 15 0. 32
 09/16/11 16: 30 0. 32
 09/16/11 16: 45 0. 32
 09/16/11 17: 00 0. 32
 09/16/11 17: 15 0. 32
 09/16/11 17: 30 0. 32
 09/16/11 17: 45 0. 32
 09/16/11 18: 00 0. 32
 09/16/11 18: 15 0. 32
 09/16/11 18: 30 0. 32
 09/16/11 18: 45 0. 32
 09/16/11 19: 00 0. 32
 09/16/11 19: 15 0. 32
 09/16/11 19: 30 0. 32
 09/16/11 19: 45 0. 32
 09/16/11 20: 00 0. 32
 09/16/11 20: 15 0. 32
 09/16/11 20: 30 0. 32
 09/16/11 20: 45 0. 32
 09/16/11 21: 00 0. 32
 09/16/11 21: 15 0. 32
 09/16/11 21: 30 0. 32
 09/16/11 21: 45 0. 32
 09/16/11 22: 00 0. 33
 09/16/11 22: 15 0. 33
 09/16/11 22: 30 0. 33
 09/16/11 22: 45 0. 33
 09/16/11 23: 00 0. 33
 09/16/11 23: 15 0. 33
 09/16/11 23: 30 0. 33
 09/16/11 23: 45 0. 33
 09/17/11 00: 00 0. 33
 09/17/11 00: 15 0. 33
 09/17/11 00: 30 0. 33
 09/17/11 00: 45 0. 33
 09/17/11 01: 00 0. 33
 09/17/11 01: 15 0. 33
 09/17/11 01: 30 0. 33
 09/17/11 01: 45 0. 33
 09/17/11 02: 00 0. 33
 09/17/11 02: 15 0. 33
 09/17/11 02: 30 0. 33
 09/17/11 02: 45 0. 33
 09/17/11 03: 00 0. 33
 09/17/11 03: 15 0. 33
 09/17/11 03: 30 0. 33
 09/17/11 03: 45 0. 33
 09/17/11 04: 00 0. 33
 09/17/11 04: 15 0. 33
 09/17/11 04: 30 0. 33
 09/17/11 04: 45 0. 33
 09/17/11 05: 00 0. 33
 09/17/11 05: 15 0. 33
 09/17/11 05: 30 0. 33
 09/17/11 05: 45 0. 33
 09/17/11 06: 00 0. 33
 09/17/11 06: 15 0. 33
 09/17/11 06: 30 0. 33

09/17/11 06: 45 0. 33
 09/17/11 07: 00 0. 33
 09/17/11 07: 15 0. 33
 09/17/11 07: 30 0. 33
 09/17/11 07: 45 0. 33
 09/17/11 08: 00 0. 33
 09/17/11 08: 15 0. 33
 09/17/11 08: 30 0. 33
 09/17/11 08: 45 0. 33
 09/17/11 09: 00 0. 33
 09/17/11 09: 15 0. 33
 09/17/11 09: 30 0. 33
 09/17/11 09: 45 0. 33
 09/17/11 10: 00 0. 33
 09/17/11 10: 15 0. 33
 09/17/11 10: 30 0. 33
 09/17/11 10: 45 0. 33
 09/17/11 11: 00 0. 33
 09/17/11 11: 15 0. 33
 09/17/11 11: 30 0. 33
 09/17/11 11: 45 0. 33
 09/17/11 12: 00 0. 33
 09/17/11 12: 15 0. 33
 09/17/11 12: 30 0. 33
 09/17/11 12: 45 0. 33
 09/17/11 13: 00 0. 33
 09/17/11 13: 15 0. 33
 09/17/11 13: 30 0. 33
 09/17/11 13: 45 0. 33
 09/17/11 14: 00 0. 33
 09/17/11 14: 15 0. 33
 09/17/11 14: 30 0. 33
 09/17/11 14: 45 0. 33
 09/17/11 15: 00 0. 33
 09/17/11 15: 15 0. 33
 09/17/11 15: 30 0. 33
 09/17/11 15: 45 0. 33
 09/17/11 16: 00 0. 33
 09/17/11 16: 15 0. 33
 09/17/11 16: 30 0. 33
 09/17/11 16: 45 0. 33
 09/17/11 17: 00 0. 33
 09/17/11 17: 15 0. 33
 09/17/11 17: 30 0. 33
 09/17/11 17: 45 0. 32
 09/17/11 18: 00 0. 32
 09/17/11 18: 15 0. 32
 09/17/11 18: 30 0. 32
 09/17/11 18: 45 0. 32
 09/17/11 19: 00 0. 32
 09/17/11 19: 15 0. 32
 09/17/11 19: 30 0. 32
 09/17/11 19: 45 0. 32
 09/17/11 20: 00 0. 32
 09/17/11 20: 15 0. 32
 09/17/11 20: 30 0. 32
 09/17/11 20: 45 0. 32
 09/17/11 21: 00 0. 32
 09/17/11 21: 15 0. 32
 09/17/11 21: 30 0. 32
 09/17/11 21: 45 0. 32
 09/17/11 22: 00 0. 32
 09/17/11 22: 15 0. 32
 09/17/11 22: 30 0. 32
 09/17/11 22: 45 0. 32
 09/17/11 23: 00 0. 32
 09/17/11 23: 15 0. 32
 09/17/11 23: 30 0. 33
 09/17/11 23: 45 0. 33
 09/18/11 00: 00 0. 33
 09/18/11 00: 15 0. 33
 09/18/11 00: 30 0. 33
 09/18/11 00: 45 0. 33
 09/18/11 01: 00 0. 33
 09/18/11 01: 15 0. 33
 09/18/11 01: 30 0. 33
 09/18/11 01: 45 0. 33
 09/18/11 02: 00 0. 33
 09/18/11 02: 15 0. 33
 09/18/11 02: 30 0. 33
 09/18/11 02: 45 0. 33
 09/18/11 03: 00 0. 33
 09/18/11 03: 15 0. 33
 09/18/11 03: 30 0. 33
 09/18/11 03: 45 0. 33
 09/18/11 04: 00 0. 33
 09/18/11 04: 15 0. 33
 09/18/11 04: 30 0. 33
 09/18/11 04: 45 0. 33
 09/18/11 05: 00 0. 33
 09/18/11 05: 15 0. 33
 09/18/11 05: 30 0. 33

09/18/11 05: 45 0. 33
09/18/11 06: 00 0. 33
09/18/11 06: 15 0. 33
09/18/11 06: 30 0. 33
09/18/11 06: 45 0. 33
09/18/11 07: 00 0. 33
09/18/11 07: 15 0. 33
09/18/11 07: 30 0. 33
09/18/11 07: 45 0. 33
09/18/11 08: 00 0. 33
09/18/11 08: 15 0. 33
09/18/11 08: 30 0. 33
09/18/11 08: 45 0. 33
09/18/11 09: 00 0. 33
09/18/11 09: 15 0. 33
09/18/11 09: 30 0. 33
09/18/11 09: 45 0. 33
09/18/11 10: 00 0. 33
09/18/11 10: 15 0. 33
09/18/11 10: 30 0. 33
09/18/11 10: 45 0. 33
09/18/11 11: 00 0. 33
09/18/11 11: 15 0. 33
09/18/11 11: 30 0. 33
09/18/11 11: 45 0. 33
09/18/11 12: 00 0. 33
09/18/11 12: 15 0. 33
09/18/11 12: 30 0. 33
09/18/11 12: 45 0. 33
09/18/11 13: 00 0. 32
09/18/11 13: 15 0. 32
09/18/11 13: 30 0. 32
09/18/11 13: 45 0. 32
09/18/11 14: 00 0. 32
09/18/11 14: 15 0. 32
09/18/11 14: 30 0. 32
09/18/11 14: 45 0. 32
09/18/11 15: 00 0. 32
09/18/11 15: 15 0. 32
09/18/11 15: 30 0. 32
09/18/11 15: 45 0. 32
09/18/11 16: 00 0. 32
09/18/11 16: 15 0. 32
09/18/11 16: 30 0. 32
09/18/11 16: 45 0. 32
09/18/11 17: 00 0. 32
09/18/11 17: 15 0. 32
09/18/11 17: 30 0. 32
09/18/11 17: 45 0. 32
09/18/11 18: 00 0. 32
09/18/11 18: 15 0. 32
09/18/11 18: 30 0. 32
09/18/11 18: 45 0. 32
09/18/11 19: 00 0. 32
09/18/11 19: 15 0. 32
09/18/11 19: 30 0. 32
09/18/11 19: 45 0. 32
09/18/11 20: 00 0. 32
09/18/11 20: 15 0. 32
09/18/11 20: 30 0. 32
09/18/11 20: 45 0. 32
09/18/11 21: 00 0. 32
09/18/11 21: 15 0. 32
09/18/11 21: 30 0. 32
09/18/11 21: 45 0. 32
09/18/11 22: 00 0. 32
09/18/11 22: 15 0. 32
09/18/11 22: 30 0. 32
09/18/11 22: 45 0. 32
09/18/11 23: 00 0. 32
09/18/11 23: 15 0. 32
09/18/11 23: 30 0. 32
09/18/11 23: 45 0. 32
09/19/11 00: 00 0. 32
09/19/11 00: 15 0. 32
09/19/11 00: 30 0. 32
09/19/11 00: 45 0. 32
09/19/11 01: 00 0. 32
09/19/11 01: 15 0. 32
09/19/11 01: 30 0. 32
09/19/11 01: 45 0. 32
09/19/11 02: 00 0. 32
09/19/11 02: 15 0. 32
09/19/11 02: 30 0. 32
09/19/11 02: 45 0. 32
09/19/11 03: 00 0. 32
09/19/11 03: 15 0. 32
09/19/11 03: 30 0. 32
09/19/11 03: 45 0. 32
09/19/11 04: 00 0. 32
09/19/11 04: 15 0. 32
09/19/11 04: 30 0. 32

09/19/11 04: 45 0. 32
09/19/11 05: 00 0. 32
09/19/11 05: 15 0. 32
09/19/11 05: 30 0. 32
09/19/11 05: 45 0. 32
09/19/11 06: 00 0. 32
09/19/11 06: 15 0. 32
09/19/11 06: 30 0. 32
09/19/11 06: 45 0. 32
09/19/11 07: 00 0. 32
09/19/11 07: 15 0. 32
09/19/11 07: 30 0. 32
09/19/11 07: 45 0. 32
09/19/11 08: 00 0. 32
09/19/11 08: 15 0. 32
09/19/11 08: 30 0. 32
09/19/11 08: 45 0. 32
09/19/11 09: 00 0. 32
09/19/11 09: 15 0. 32
09/19/11 09: 30 0. 32
09/19/11 09: 45 0. 32
09/19/11 10: 00 0. 32
09/19/11 10: 15 0. 32
09/19/11 10: 30 0. 32
09/19/11 10: 45 0. 32
09/19/11 11: 00 0. 32
09/19/11 11: 15 0. 32
09/19/11 11: 30 0. 32
09/19/11 11: 45 0. 32
09/19/11 12: 00 0. 32
09/19/11 12: 15 0. 32
09/19/11 12: 30 0. 32
09/19/11 12: 45 0. 32
09/19/11 13: 00 0. 32
09/19/11 13: 15 0. 32
09/19/11 13: 30 0. 32
09/19/11 13: 45 0. 32
09/19/11 14: 00 0. 32
09/19/11 14: 15 0. 32
09/19/11 14: 30 0. 32
09/19/11 14: 45 0. 32
09/19/11 15: 00 0. 32
09/19/11 15: 15 0. 32
09/19/11 15: 30 0. 32
09/19/11 15: 45 0. 32
09/19/11 16: 00 0. 32
09/19/11 16: 15 0. 32
09/19/11 16: 30 0. 32
09/19/11 16: 45 0. 32
09/19/11 17: 00 0. 32
09/19/11 17: 15 0. 32
09/19/11 17: 30 0. 32
09/19/11 17: 45 0. 32
09/19/11 18: 00 0. 32
09/19/11 18: 15 0. 32
09/19/11 18: 30 0. 32
09/19/11 18: 45 0. 32
09/19/11 19: 00 0. 32
09/19/11 19: 15 0. 32
09/19/11 19: 30 0. 32
09/19/11 19: 45 0. 32
09/19/11 20: 00 0. 32
09/19/11 20: 15 0. 32
09/19/11 20: 30 0. 32
09/19/11 20: 45 0. 32
09/19/11 21: 00 0. 32
09/19/11 21: 15 0. 32
09/19/11 21: 30 0. 32
09/19/11 21: 45 0. 32
09/19/11 22: 00 0. 32
09/19/11 22: 15 0. 32
09/19/11 22: 30 0. 32
09/19/11 22: 45 0. 32
09/19/11 23: 00 0. 32
09/19/11 23: 15 0. 32
09/19/11 23: 30 0. 32
09/19/11 23: 45 0. 32
09/20/11 00: 00 0. 32
09/20/11 00: 15 0. 32
09/20/11 00: 30 0. 32
09/20/11 00: 45 0. 32
09/20/11 01: 00 0. 32
09/20/11 01: 15 0. 32
09/20/11 01: 30 0. 32
09/20/11 01: 45 0. 32
09/20/11 02: 00 0. 32
09/20/11 02: 15 0. 32
09/20/11 02: 30 0. 32
09/20/11 02: 45 0. 32
09/20/11 03: 00 0. 32
09/20/11 03: 15 0. 32
09/20/11 03: 30 0. 32

09/20/11 03: 45 0. 32
09/20/11 04: 00 0. 32
09/20/11 04: 15 0. 32
09/20/11 04: 30 0. 32
09/20/11 04: 45 0. 32
09/20/11 05: 00 0. 32
09/20/11 05: 15 0. 32
09/20/11 05: 30 0. 32
09/20/11 05: 45 0. 32
09/20/11 06: 00 0. 32
09/20/11 06: 15 0. 32
09/20/11 06: 30 0. 32
09/20/11 06: 45 0. 32
09/20/11 07: 00 0. 32
09/20/11 07: 15 0. 32
09/20/11 07: 30 0. 32
09/20/11 07: 45 0. 32
09/20/11 08: 00 0. 32
09/20/11 08: 15 0. 32
09/20/11 08: 30 0. 32
09/20/11 08: 45 0. 32
09/20/11 09: 00 0. 32
09/20/11 09: 15 0. 32
09/20/11 09: 30 0. 32
09/20/11 09: 45 0. 32
09/20/11 10: 00 0. 32
09/20/11 10: 15 0. 32
09/20/11 10: 30 0. 32
09/20/11 10: 45 0. 32
09/20/11 11: 00 0. 32
09/20/11 11: 15 0. 32
09/20/11 11: 30 0. 32
09/20/11 11: 45 0. 32
09/20/11 12: 00 0. 32
09/20/11 12: 15 0. 32
09/20/11 12: 30 0. 32
09/20/11 12: 45 0. 32
09/20/11 13: 00 0. 32
09/20/11 13: 15 0. 32
09/20/11 13: 30 0. 32
09/20/11 13: 45 0. 32
09/20/11 14: 00 0. 32
09/20/11 14: 15 0. 32
09/20/11 14: 30 0. 32
09/20/11 14: 45 0. 32
09/20/11 15: 00 0. 32
09/20/11 15: 15 0. 32
09/20/11 15: 30 0. 32
09/20/11 15: 45 0. 32
09/20/11 16: 00 0. 32
09/20/11 16: 15 0. 32
09/20/11 16: 30 0. 32
09/20/11 16: 45 0. 32
09/20/11 17: 00 0. 32
09/20/11 17: 15 0. 32
09/20/11 17: 30 0. 32
09/20/11 17: 45 0. 32
09/20/11 18: 00 0. 32
09/20/11 18: 15 0. 32
09/20/11 18: 30 0. 32
09/20/11 18: 45 0. 32
09/20/11 19: 00 0. 32
09/20/11 19: 15 0. 32
09/20/11 19: 30 0. 32
09/20/11 19: 45 0. 32
09/20/11 20: 00 0. 32
09/20/11 20: 15 0. 32
09/20/11 20: 30 0. 32
09/20/11 20: 45 0. 32
09/20/11 21: 00 0. 32
09/20/11 21: 15 0. 32
09/20/11 21: 30 0. 32
09/20/11 21: 45 0. 32
09/20/11 22: 00 0. 32
09/20/11 22: 15 0. 32
09/20/11 22: 30 0. 32
09/20/11 22: 45 0. 32
09/20/11 23: 00 0. 32
09/20/11 23: 15 0. 32
09/20/11 23: 30 0. 32
09/20/11 23: 45 0. 32
09/21/11 00: 00 0. 32
09/21/11 00: 15 0. 32
09/21/11 00: 30 0. 32
09/21/11 00: 45 0. 32
09/21/11 01: 00 0. 32
09/21/11 01: 15 0. 32
09/21/11 01: 30 0. 32
09/21/11 01: 45 0. 32
09/21/11 02: 00 0. 32
09/21/11 02: 15 0. 32
09/21/11 02: 30 0. 32

09/21/11 02: 45 0. 32
09/21/11 03: 00 0. 32
09/21/11 03: 15 0. 32
09/21/11 03: 30 0. 32
09/21/11 03: 45 0. 32
09/21/11 04: 00 0. 32
09/21/11 04: 15 0. 32
09/21/11 04: 30 0. 32
09/21/11 04: 45 0. 32
09/21/11 05: 00 0. 32
09/21/11 05: 15 0. 32
09/21/11 05: 30 0. 32
09/21/11 05: 45 0. 32
09/21/11 06: 00 0. 32
09/21/11 06: 15 0. 32
09/21/11 06: 30 0. 32
09/21/11 06: 45 0. 32
09/21/11 07: 00 0. 32
09/21/11 07: 15 0. 32
09/21/11 07: 30 0. 32
09/21/11 07: 45 0. 32
09/21/11 08: 00 0. 32
09/21/11 08: 15 0. 32
09/21/11 08: 30 0. 32
09/21/11 08: 45 0. 32
09/21/11 09: 00 0. 32
09/21/11 09: 15 0. 32
09/21/11 09: 30 0. 32
09/21/11 09: 45 0. 32
09/21/11 10: 00 0. 32
09/21/11 10: 15 0. 32
09/21/11 10: 30 0. 32
09/21/11 10: 45 0. 32
09/21/11 11: 00 0. 32
09/21/11 11: 15 0. 32
09/21/11 11: 30 0. 32
09/21/11 11: 45 0. 32
09/21/11 12: 00 0. 32
09/21/11 12: 15 0. 32
09/21/11 12: 30 0. 32
09/21/11 12: 45 0. 32
09/21/11 13: 00 0. 32
09/21/11 13: 15 0. 32
09/21/11 13: 30 0. 32
09/21/11 13: 45 0. 32
09/21/11 14: 00 0. 32
09/21/11 14: 15 0. 32
09/21/11 14: 30 0. 32
09/21/11 14: 45 0. 32
09/21/11 15: 00 0. 32
09/21/11 15: 15 0. 32
09/21/11 15: 30 0. 32
09/21/11 15: 45 0. 32
09/21/11 16: 00 0. 32
09/21/11 16: 15 0. 32
09/21/11 16: 30 0. 32
09/21/11 16: 45 0. 32
09/21/11 17: 00 0. 32
09/21/11 17: 15 0. 31
09/21/11 17: 30 0. 31
09/21/11 17: 45 0. 31
09/21/11 18: 00 0. 31
09/21/11 18: 15 0. 31
09/21/11 18: 30 0. 31
09/21/11 18: 45 0. 31
09/21/11 19: 00 0. 31
09/21/11 19: 15 0. 31
09/21/11 19: 30 0. 31
09/21/11 19: 45 0. 32
09/21/11 20: 00 0. 32
09/21/11 20: 15 0. 32
09/21/11 20: 30 0. 32
09/21/11 20: 45 0. 32
09/21/11 21: 00 0. 32
09/21/11 21: 15 0. 32
09/21/11 21: 30 0. 32
09/21/11 21: 45 0. 32
09/21/11 22: 00 0. 32
09/21/11 22: 15 0. 32
09/21/11 22: 30 0. 32
09/21/11 22: 45 0. 32
09/21/11 23: 00 0. 32
09/21/11 23: 15 0. 32
09/21/11 23: 30 0. 32
09/21/11 23: 45 0. 32
09/22/11 00: 00 0. 32
09/22/11 00: 15 0. 32
09/22/11 00: 30 0. 32
09/22/11 00: 45 0. 32
09/22/11 01: 00 0. 32
09/22/11 01: 15 0. 32
09/22/11 01: 30 0. 32

09/22/11 01: 45 0. 32
09/22/11 02: 00 0. 32
09/22/11 02: 15 0. 32
09/22/11 02: 30 0. 32
09/22/11 02: 45 0. 32
09/22/11 03: 00 0. 32
09/22/11 03: 15 0. 32
09/22/11 03: 30 0. 32
09/22/11 03: 45 0. 32
09/22/11 04: 00 0. 32
09/22/11 04: 15 0. 32
09/22/11 04: 30 0. 32
09/22/11 04: 45 0. 32
09/22/11 05: 00 0. 32
09/22/11 05: 15 0. 32
09/22/11 05: 30 0. 32
09/22/11 05: 45 0. 32
09/22/11 06: 00 0. 32
09/22/11 06: 15 0. 32
09/22/11 06: 30 0. 32
09/22/11 06: 45 0. 32
09/22/11 07: 00 0. 32
09/22/11 07: 15 0. 32
09/22/11 07: 30 0. 32
09/22/11 07: 45 0. 32
09/22/11 08: 00 0. 32
09/22/11 08: 15 0. 32
09/22/11 08: 30 0. 32
09/22/11 08: 45 0. 32
09/22/11 09: 00 0. 32
09/22/11 09: 15 0. 32
09/22/11 09: 30 0. 31
09/22/11 09: 45 0. 31
09/22/11 10: 00 0. 31
09/22/11 10: 15 0. 31
09/22/11 10: 30 0. 31
09/22/11 10: 45 0. 31
09/22/11 11: 00 0. 31
09/22/11 11: 15 0. 31
09/22/11 11: 30 0. 31
09/22/11 11: 45 0. 31
09/22/11 12: 00 0. 31
09/22/11 12: 15 0. 31
09/22/11 12: 30 0. 31
09/22/11 12: 45 0. 31
09/22/11 13: 00 0. 31
09/22/11 13: 15 0. 31
09/22/11 13: 30 0. 31
09/22/11 13: 45 0. 31
09/22/11 14: 00 0. 31
09/22/11 14: 15 0. 31
09/22/11 14: 30 0. 31
09/22/11 14: 45 0. 31
09/22/11 15: 00 0. 31
09/22/11 15: 15 0. 31
09/22/11 15: 30 0. 31
09/22/11 15: 45 0. 31
09/22/11 16: 00 0. 31
09/22/11 16: 15 0. 31
09/22/11 16: 30 0. 31
09/22/11 16: 45 0. 31
09/22/11 17: 00 0. 31
09/22/11 17: 15 0. 31
09/22/11 17: 30 0. 31
09/22/11 17: 45 0. 31
09/22/11 18: 00 0. 31
09/22/11 18: 15 0. 31
09/22/11 18: 30 0. 31
09/22/11 18: 45 0. 31
09/22/11 19: 00 0. 31
09/22/11 19: 15 0. 31
09/22/11 19: 30 0. 31
09/22/11 19: 45 0. 31
09/22/11 20: 00 0. 31
09/22/11 20: 15 0. 31
09/22/11 20: 30 0. 31
09/22/11 20: 45 0. 31
09/22/11 21: 00 0. 31
09/22/11 21: 15 0. 31
09/22/11 21: 30 0. 31
09/22/11 21: 45 0. 31
09/22/11 22: 00 0. 31
09/22/11 22: 15 0. 31
09/22/11 22: 30 0. 31
09/22/11 22: 45 0. 31
09/22/11 23: 00 0. 31
09/22/11 23: 15 0. 31
09/22/11 23: 30 0. 31
09/22/11 23: 45 0. 31
09/23/11 00: 00 0. 31
09/23/11 00: 15 0. 31
09/23/11 00: 30 0. 31

09/23/11 00: 45 0. 31
09/23/11 01: 00 0. 31
09/23/11 01: 15 0. 31
09/23/11 01: 30 0. 31
09/23/11 01: 45 0. 31
09/23/11 02: 00 0. 31
09/23/11 02: 15 0. 31
09/23/11 02: 30 0. 31
09/23/11 02: 45 0. 31
09/23/11 03: 00 0. 31
09/23/11 03: 15 0. 31
09/23/11 03: 30 0. 31
09/23/11 03: 45 0. 31
09/23/11 04: 00 0. 31
09/23/11 04: 15 0. 31
09/23/11 04: 30 0. 31
09/23/11 04: 45 0. 31
09/23/11 05: 00 0. 31
09/23/11 05: 15 0. 31
09/23/11 05: 30 0. 31
09/23/11 05: 45 0. 31
09/23/11 06: 00 0. 31
09/23/11 06: 15 0. 31
09/23/11 06: 30 0. 31
09/23/11 06: 45 0. 31
09/23/11 07: 00 0. 31
09/23/11 07: 15 0. 31
09/23/11 07: 30 0. 31
09/23/11 07: 45 0. 31
09/23/11 08: 00 0. 31
09/23/11 08: 15 0. 31
09/23/11 08: 30 0. 31
09/23/11 08: 45 0. 31
09/23/11 09: 00 0. 31
09/23/11 09: 15 0. 31
09/23/11 09: 30 0. 31
09/23/11 09: 45 0. 31
09/23/11 10: 00 0. 31
09/23/11 10: 15 0. 31
09/23/11 10: 30 0. 31
09/23/11 10: 45 0. 31
09/23/11 11: 00 0. 31
09/23/11 11: 15 0. 31
09/23/11 11: 30 0. 31
09/23/11 11: 45 0. 31
09/23/11 12: 00 0. 31
09/23/11 12: 15 0. 31
09/23/11 12: 30 0. 31
09/23/11 12: 45 0. 31
09/23/11 13: 00 0. 31
09/23/11 13: 15 0. 31
09/23/11 13: 30 0. 31
09/23/11 13: 45 0. 31
09/23/11 14: 00 0. 30
09/23/11 14: 15 0. 30
09/23/11 14: 30 0. 30
09/23/11 14: 45 0. 30
09/23/11 15: 00 0. 30
09/23/11 15: 15 0. 30
09/23/11 15: 30 0. 30
09/23/11 15: 45 0. 30
09/23/11 16: 00 0. 30
09/23/11 16: 15 0. 30
09/23/11 16: 30 0. 30
09/23/11 16: 45 0. 30
09/23/11 17: 00 0. 30
09/23/11 17: 15 0. 30
09/23/11 17: 30 0. 30
09/23/11 17: 45 0. 30
09/23/11 18: 00 0. 30
09/23/11 18: 15 0. 30
09/23/11 18: 30 0. 30
09/23/11 18: 45 0. 30
09/23/11 19: 00 0. 30
09/23/11 19: 15 0. 30
09/23/11 19: 30 0. 30
09/23/11 19: 45 0. 30
09/23/11 20: 00 0. 30
09/23/11 20: 15 0. 30
09/23/11 20: 30 0. 30
09/23/11 20: 45 0. 30
09/23/11 21: 00 0. 30
09/23/11 21: 15 0. 30
09/23/11 21: 30 0. 30
09/23/11 21: 45 0. 30
09/23/11 22: 00 0. 30
09/23/11 22: 15 0. 30
09/23/11 22: 30 0. 30
09/23/11 22: 45 0. 30
09/23/11 23: 00 0. 30
09/23/11 23: 15 0. 30
09/23/11 23: 30 0. 30

09/23/11 23: 45 0. 30
09/24/11 00: 00 0. 30
09/24/11 00: 15 0. 30
09/24/11 00: 30 0. 30
09/24/11 00: 45 0. 30
09/24/11 01: 00 0. 30
09/24/11 01: 15 0. 30
09/24/11 01: 30 0. 30
09/24/11 01: 45 0. 30
09/24/11 02: 00 0. 30
09/24/11 02: 15 0. 30
09/24/11 02: 30 0. 30
09/24/11 02: 45 0. 30
09/24/11 03: 00 0. 30
09/24/11 03: 15 0. 30
09/24/11 03: 30 0. 30
09/24/11 03: 45 0. 30
09/24/11 04: 00 0. 30
09/24/11 04: 15 0. 30
09/24/11 04: 30 0. 30
09/24/11 04: 45 0. 30
09/24/11 05: 00 0. 30
09/24/11 05: 15 0. 30
09/24/11 05: 30 0. 30
09/24/11 05: 45 0. 30
09/24/11 06: 00 0. 30
09/24/11 06: 15 0. 30
09/24/11 06: 30 0. 30
09/24/11 06: 45 0. 30
09/24/11 07: 00 0. 30
09/24/11 07: 15 0. 30
09/24/11 07: 30 0. 30
09/24/11 07: 45 0. 30
09/24/11 08: 00 0. 30
09/24/11 08: 15 0. 30
09/24/11 08: 30 0. 30
09/24/11 08: 45 0. 30
09/24/11 09: 00 0. 30
09/24/11 09: 15 0. 30
09/24/11 09: 30 0. 30
09/24/11 09: 45 0. 30
09/24/11 10: 00 0. 30
09/24/11 10: 15 0. 30
09/24/11 10: 30 0. 30
09/24/11 10: 45 0. 30
09/24/11 11: 00 0. 30
09/24/11 11: 15 0. 30
09/24/11 11: 30 0. 30
09/24/11 11: 45 0. 30
09/24/11 12: 00 0. 30
09/24/11 12: 15 0. 30
09/24/11 12: 30 0. 30
09/24/11 12: 45 0. 30
09/24/11 13: 00 0. 30
09/24/11 13: 15 0. 30
09/24/11 13: 30 0. 30
09/24/11 13: 45 0. 30
09/24/11 14: 00 0. 30
09/24/11 14: 15 0. 30
09/24/11 14: 30 0. 30
09/24/11 14: 45 0. 30
09/24/11 15: 00 0. 30
09/24/11 15: 15 0. 30
09/24/11 15: 30 0. 30
09/24/11 15: 45 0. 30
09/24/11 16: 00 0. 30
09/24/11 16: 15 0. 30
09/24/11 16: 30 0. 30
09/24/11 16: 45 0. 30
09/24/11 17: 00 0. 30
09/24/11 17: 15 0. 30
09/24/11 17: 30 0. 30
09/24/11 17: 45 0. 30
09/24/11 18: 00 0. 30
09/24/11 18: 15 0. 30
09/24/11 18: 30 0. 30
09/24/11 18: 45 0. 30
09/24/11 19: 00 0. 30
09/24/11 19: 15 0. 30
09/24/11 19: 30 0. 30
09/24/11 19: 45 0. 30
09/24/11 20: 00 0. 30
09/24/11 20: 15 0. 30
09/24/11 20: 30 0. 30
09/24/11 20: 45 0. 30
09/24/11 21: 00 0. 30
09/24/11 21: 15 0. 30
09/24/11 21: 30 0. 30
09/24/11 21: 45 0. 30
09/24/11 22: 00 0. 30
09/24/11 22: 15 0. 30
09/24/11 22: 30 0. 30

09/24/11 22: 45 0. 30
 09/24/11 23: 00 0. 30
 09/24/11 23: 15 0. 30
 09/24/11 23: 30 0. 30
 09/24/11 23: 45 0. 30
 09/25/11 00: 00 0. 30
 09/25/11 00: 15 0. 30
 09/25/11 00: 30 0. 30
 09/25/11 00: 45 0. 30
 09/25/11 01: 00 0. 30
 09/25/11 01: 15 0. 30
 09/25/11 01: 30 0. 30
 09/25/11 01: 45 0. 30
 09/25/11 02: 00 0. 30
 09/25/11 02: 15 0. 30
 09/25/11 02: 30 0. 30
 09/25/11 02: 45 0. 30
 09/25/11 03: 00 0. 30
 09/25/11 03: 15 0. 30
 09/25/11 03: 30 0. 30
 09/25/11 03: 45 0. 30
 09/25/11 04: 00 0. 30
 09/25/11 04: 15 0. 30
 09/25/11 04: 30 0. 30
 09/25/11 04: 45 0. 30
 09/25/11 05: 00 0. 30
 09/25/11 05: 15 0. 30
 09/25/11 05: 30 0. 30
 09/25/11 05: 45 0. 30
 09/25/11 06: 00 0. 30
 09/25/11 06: 15 0. 30
 09/25/11 06: 30 0. 30
 09/25/11 06: 45 0. 30
 09/25/11 07: 00 0. 31
 09/25/11 07: 15 0. 31
 09/25/11 07: 30 0. 31
 09/25/11 07: 45 0. 31
 09/25/11 08: 00 0. 31
 09/25/11 08: 15 0. 31
 09/25/11 08: 30 0. 31
 09/25/11 08: 45 0. 31
 09/25/11 09: 00 0. 31
 09/25/11 09: 15 0. 31
 09/25/11 09: 30 0. 31
 09/25/11 09: 45 0. 31
 09/25/11 10: 00 0. 31
 09/25/11 10: 15 0. 31
 09/25/11 10: 30 0. 31
 09/25/11 10: 45 0. 31
 09/25/11 11: 00 0. 31
 09/25/11 11: 15 0. 31
 09/25/11 11: 30 0. 31
 09/25/11 11: 45 0. 31
 09/25/11 12: 00 0. 31
 09/25/11 12: 15 0. 31
 09/25/11 12: 30 0. 31
 09/25/11 12: 45 0. 31
 09/25/11 13: 00 0. 31
 09/25/11 13: 15 0. 31
 09/25/11 13: 30 0. 31
 09/25/11 13: 45 0. 30
 09/25/11 14: 00 0. 30
 09/25/11 14: 15 0. 30
 09/25/11 14: 30 0. 30
 09/25/11 14: 45 0. 30
 09/25/11 15: 00 0. 30
 09/25/11 15: 15 0. 30
 09/25/11 15: 30 0. 30
 09/25/11 15: 45 0. 30
 09/25/11 16: 00 0. 30
 09/25/11 16: 15 0. 30
 09/25/11 16: 30 0. 30
 09/25/11 16: 45 0. 30
 09/25/11 17: 00 0. 29
 09/25/11 17: 15 0. 29
 09/25/11 17: 30 0. 29
 09/25/11 17: 45 0. 29
 09/25/11 18: 00 0. 29
 09/25/11 18: 15 0. 29
 09/25/11 18: 30 0. 29
 09/25/11 18: 45 0. 29
 09/25/11 19: 00 0. 29
 09/25/11 19: 15 0. 29
 09/25/11 19: 30 0. 29
 09/25/11 19: 45 0. 29
 09/25/11 20: 00 0. 29
 09/25/11 20: 15 0. 29
 09/25/11 20: 30 0. 29
 09/25/11 20: 45 0. 29
 09/25/11 21: 00 0. 29
 09/25/11 21: 15 0. 29
 09/25/11 21: 30 0. 29

09/25/11 21: 45 0. 29
 09/25/11 22: 00 0. 29
 09/25/11 22: 15 0. 29
 09/25/11 22: 30 0. 29
 09/25/11 22: 45 0. 29
 09/25/11 23: 00 0. 28
 09/25/11 23: 15 0. 29
 09/25/11 23: 30 0. 29
 09/25/11 23: 45 0. 29
 09/26/11 00: 00 0. 29
 09/26/11 00: 15 0. 29
 09/26/11 00: 30 0. 29
 09/26/11 00: 45 0. 29
 09/26/11 01: 00 0. 29
 09/26/11 01: 15 0. 29
 09/26/11 01: 30 0. 29
 09/26/11 01: 45 0. 29
 09/26/11 02: 00 0. 29
 09/26/11 02: 15 0. 29
 09/26/11 02: 30 0. 29
 09/26/11 02: 45 0. 29
 09/26/11 03: 00 0. 29
 09/26/11 03: 15 0. 29
 09/26/11 03: 30 0. 29
 09/26/11 03: 45 0. 29
 09/26/11 04: 00 0. 29
 09/26/11 04: 15 0. 29
 09/26/11 04: 30 0. 29
 09/26/11 04: 45 0. 29
 09/26/11 05: 00 0. 29
 09/26/11 05: 15 0. 29
 09/26/11 05: 30 0. 29
 09/26/11 05: 45 0. 29
 09/26/11 06: 00 0. 29
 09/26/11 06: 15 0. 29
 09/26/11 06: 30 0. 29
 09/26/11 06: 45 0. 29
 09/26/11 07: 00 0. 29
 09/26/11 07: 15 0. 29
 09/26/11 07: 30 0. 29
 09/26/11 07: 45 0. 29
 09/26/11 08: 00 0. 29
 09/26/11 08: 15 0. 29
 09/26/11 08: 30 0. 29
 09/26/11 08: 45 0. 29
 09/26/11 09: 00 0. 29
 09/26/11 09: 15 0. 29
 09/26/11 09: 30 0. 29
 09/26/11 09: 45 0. 29
 09/26/11 10: 00 0. 29
 09/26/11 10: 15 0. 28
 09/26/11 10: 30 0. 28
 09/26/11 10: 45 0. 28
 09/26/11 11: 00 0. 28
 09/26/11 11: 15 0. 28
 09/26/11 11: 30 0. 28
 09/26/11 11: 45 0. 28
 09/26/11 12: 00 0. 28
 09/26/11 12: 15 0. 28
 09/26/11 12: 30 0. 28
 09/26/11 12: 45 0. 28
 09/26/11 13: 00 0. 28
 09/26/11 13: 15 0. 28
 09/26/11 13: 30 0. 28
 09/26/11 13: 45 0. 28
 09/26/11 14: 00 0. 28
 09/26/11 14: 15 0. 28
 09/26/11 14: 30 0. 28
 09/26/11 14: 45 0. 28
 09/26/11 15: 00 0. 28
 09/26/11 15: 15 0. 28
 09/26/11 15: 30 0. 28
 09/26/11 15: 45 0. 28
 09/26/11 16: 00 0. 28
 09/26/11 16: 15 0. 28
 09/26/11 16: 30 0. 28
 09/26/11 16: 45 0. 27
 09/26/11 17: 00 0. 27
 09/26/11 17: 15 0. 27
 09/26/11 17: 30 0. 27
 09/26/11 17: 45 0. 27
 09/26/11 18: 00 0. 27
 09/26/11 18: 15 0. 27
 09/26/11 18: 30 0. 27
 09/26/11 18: 45 0. 27
 09/26/11 19: 00 0. 27
 09/26/11 19: 15 0. 27
 09/26/11 19: 30 0. 27
 09/26/11 19: 45 0. 27
 09/26/11 20: 00 0. 27
 09/26/11 20: 15 0. 27
 09/26/11 20: 30 0. 27

09/26/11 20: 45 0. 27
09/26/11 21: 00 0. 27
09/26/11 21: 15 0. 27
09/26/11 21: 30 0. 27
09/26/11 21: 45 0. 27
09/26/11 22: 00 0. 27
09/26/11 22: 15 0. 27
09/26/11 22: 30 0. 27
09/26/11 22: 45 0. 27
09/26/11 23: 00 0. 27
09/26/11 23: 15 0. 25
09/26/11 23: 30 0. 27
09/26/11 23: 45 0. 27
09/27/11 00: 00 0. 27
09/27/11 00: 15 0. 27
09/27/11 00: 30 0. 27
09/27/11 00: 45 0. 27
09/27/11 01: 00 0. 27
09/27/11 01: 15 0. 27
09/27/11 01: 30 0. 26
09/27/11 01: 45 0. 27
09/27/11 02: 00 0. 27
09/27/11 02: 15 0. 27
09/27/11 02: 30 0. 27
09/27/11 02: 45 0. 27
09/27/11 03: 00 0. 27
09/27/11 03: 15 0. 27
09/27/11 03: 30 0. 27
09/27/11 03: 45 0. 27
09/27/11 04: 00 0. 27
09/27/11 04: 15 0. 27
09/27/11 04: 30 0. 27
09/27/11 04: 45 0. 27
09/27/11 05: 00 0. 27
09/27/11 05: 15 0. 27
09/27/11 05: 30 0. 27
09/27/11 05: 45 0. 27
09/27/11 06: 00 0. 27
09/27/11 06: 15 0. 27
09/27/11 06: 30 0. 27
09/27/11 06: 45 0. 27
09/27/11 07: 00 0. 27
09/27/11 07: 15 0. 27
09/27/11 07: 30 0. 27
09/27/11 07: 45 0. 27
09/27/11 08: 00 0. 27
09/27/11 08: 15 0. 27
09/27/11 08: 30 0. 27
09/27/11 08: 45 0. 27
09/27/11 09: 00 0. 27
09/27/11 09: 15 0. 27
09/27/11 09: 30 0. 27
09/27/11 09: 45 0. 27
09/27/11 10: 00 0. 27
09/27/11 10: 15 0. 27
09/27/11 10: 30 0. 27
09/27/11 10: 45 0. 27
09/27/11 11: 00 0. 27
09/27/11 11: 15 0. 27
09/27/11 11: 30 0. 27
09/27/11 11: 45 0. 27
09/27/11 12: 00 0. 27
09/27/11 12: 15 0. 27
09/27/11 12: 30 0. 27
09/27/11 12: 45 0. 27
09/27/11 13: 00 0. 27
09/27/11 13: 15 0. 27
09/27/11 13: 30 0. 27
09/27/11 13: 45 0. 27
09/27/11 14: 00 0. 27
09/27/11 14: 15 0. 27
09/27/11 14: 30 0. 27
09/27/11 14: 45 0. 27
09/27/11 15: 00 0. 27
09/27/11 15: 15 0. 27
09/27/11 15: 30 0. 27
09/27/11 15: 45 0. 27
09/27/11 16: 00 0. 27
09/27/11 16: 15 0. 27
09/27/11 16: 30 0. 27
09/27/11 16: 45 0. 27
09/27/11 17: 00 0. 27
09/27/11 17: 15 0. 27
09/27/11 17: 30 0. 27
09/27/11 17: 45 0. 27
09/27/11 18: 00 0. 27
09/27/11 18: 15 0. 27
09/27/11 18: 30 0. 27
09/27/11 18: 45 0. 27
09/27/11 19: 00 0. 27
09/27/11 19: 15 0. 27
09/27/11 19: 30 0. 27

09/27/11 19: 45 0. 27
09/27/11 20: 00 0. 27
09/27/11 20: 15 0. 27
09/27/11 20: 30 0. 27
09/27/11 20: 45 0. 27
09/27/11 21: 00 0. 27
09/27/11 21: 15 0. 27
09/27/11 21: 30 0. 27
09/27/11 21: 45 0. 27
09/27/11 22: 00 0. 27
09/27/11 22: 15 0. 27
09/27/11 22: 30 0. 27
09/27/11 22: 45 0. 27
09/27/11 23: 00 0. 27
09/27/11 23: 15 0. 27
09/27/11 23: 30 0. 27
09/27/11 23: 45 0. 27
09/28/11 00: 00 0. 27
09/28/11 00: 15 0. 27
09/28/11 00: 30 0. 27
09/28/11 00: 45 0. 27
09/28/11 01: 00 0. 27
09/28/11 01: 15 0. 27
09/28/11 01: 30 0. 27
09/28/11 01: 45 0. 27
09/28/11 02: 00 0. 27
09/28/11 02: 15 0. 27
09/28/11 02: 30 0. 27
09/28/11 02: 45 0. 27
09/28/11 03: 00 0. 27
09/28/11 03: 15 0. 27
09/28/11 03: 30 0. 27
09/28/11 03: 45 0. 27
09/28/11 04: 00 0. 27
09/28/11 04: 15 0. 27
09/28/11 04: 30 0. 27
09/28/11 04: 45 0. 27
09/28/11 05: 00 0. 27
09/28/11 05: 15 0. 27
09/28/11 05: 30 0. 27
09/28/11 05: 45 0. 27
09/28/11 06: 00 0. 27
09/28/11 06: 15 0. 27
09/28/11 06: 30 0. 27
09/28/11 06: 45 0. 27
09/28/11 07: 00 0. 27
09/28/11 07: 15 0. 27
09/28/11 07: 30 0. 27
09/28/11 07: 45 0. 27
09/28/11 08: 00 0. 27
09/28/11 08: 15 0. 27
09/28/11 08: 30 0. 27
09/28/11 08: 45 0. 27
09/28/11 09: 00 0. 27
09/28/11 09: 15 0. 27
09/28/11 09: 30 0. 27
09/28/11 09: 45 0. 27
09/28/11 10: 00 0. 27
09/28/11 10: 15 0. 27
09/28/11 10: 30 0. 27
09/28/11 10: 45 0. 27
09/28/11 11: 00 0. 27
09/28/11 11: 15 0. 27
09/28/11 11: 30 0. 27
09/28/11 11: 45 0. 27
09/28/11 12: 00 0. 27
09/28/11 12: 15 0. 27
09/28/11 12: 30 0. 27
09/28/11 12: 45 0. 27
09/28/11 13: 00 0. 27
09/28/11 13: 15 0. 27
09/28/11 13: 30 0. 27
09/28/11 13: 45 0. 27
09/28/11 14: 00 0. 27
09/28/11 14: 15 0. 27
09/28/11 14: 30 0. 27
09/28/11 14: 45 0. 27
09/28/11 15: 00 0. 27
09/28/11 15: 15 0. 27
09/28/11 15: 30 0. 27
09/28/11 15: 45 0. 27
09/28/11 16: 00 0. 27
09/28/11 16: 15 0. 27
09/28/11 16: 30 0. 27
09/28/11 16: 45 0. 27
09/28/11 17: 00 0. 27
09/28/11 17: 15 0. 27
09/28/11 17: 30 0. 27
09/28/11 17: 45 0. 27
09/28/11 18: 00 0. 27
09/28/11 18: 15 0. 27
09/28/11 18: 30 0. 27

09/28/11 18: 45 0. 27
09/28/11 19: 00 0. 27
09/28/11 19: 15 0. 27
09/28/11 19: 30 0. 27
09/28/11 19: 45 0. 27
09/28/11 20: 00 0. 27
09/28/11 20: 15 0. 27
09/28/11 20: 30 0. 27
09/28/11 20: 45 0. 27
09/28/11 21: 00 0. 27
09/28/11 21: 15 0. 27
09/28/11 21: 30 0. 27
09/28/11 21: 45 0. 27
09/28/11 22: 00 0. 27
09/28/11 22: 15 0. 27
09/28/11 22: 30 0. 27
09/28/11 22: 45 0. 27
09/28/11 23: 00 0. 27
09/28/11 23: 15 0. 27
09/28/11 23: 30 0. 27
09/28/11 23: 45 0. 27
09/29/11 00: 00 0. 27
09/29/11 00: 15 0. 27
09/29/11 00: 30 0. 27
09/29/11 00: 45 0. 27
09/29/11 01: 00 0. 27
09/29/11 01: 15 0. 27
09/29/11 01: 30 0. 27
09/29/11 01: 45 0. 27
09/29/11 02: 00 0. 27
09/29/11 02: 15 0. 27
09/29/11 02: 30 0. 27
09/29/11 02: 45 0. 27
09/29/11 03: 00 0. 27
09/29/11 03: 15 0. 27
09/29/11 03: 30 0. 27
09/29/11 03: 45 0. 27
09/29/11 04: 00 0. 27
09/29/11 04: 15 0. 27
09/29/11 04: 30 0. 27
09/29/11 04: 45 0. 27
09/29/11 05: 00 0. 27
09/29/11 05: 15 0. 27
09/29/11 05: 30 0. 27
09/29/11 05: 45 0. 27
09/29/11 06: 00 0. 27
09/29/11 06: 15 0. 27
09/29/11 06: 30 0. 27
09/29/11 06: 45 0. 27
09/29/11 07: 00 0. 27
09/29/11 07: 15 0. 27
09/29/11 07: 30 0. 27
09/29/11 07: 45 0. 27
09/29/11 08: 00 0. 27
09/29/11 08: 15 0. 27
09/29/11 08: 30 0. 27
09/29/11 08: 45 0. 27
09/29/11 09: 00 0. 27
09/29/11 09: 15 0. 27
09/29/11 09: 30 0. 27
09/29/11 09: 45 0. 27
09/29/11 10: 00 0. 27
09/29/11 10: 15 0. 27
09/29/11 10: 30 0. 27
09/29/11 10: 45 0. 27
09/29/11 11: 00 0. 27
09/29/11 11: 15 0. 27
09/29/11 11: 30 0. 27
09/29/11 11: 45 0. 27
09/29/11 12: 00 0. 27
09/29/11 12: 15 0. 27
09/29/11 12: 30 0. 27
09/29/11 12: 45 0. 27
09/29/11 13: 00 0. 27
09/29/11 13: 15 0. 27
09/29/11 13: 30 0. 27
09/29/11 13: 45 0. 27
09/29/11 14: 00 0. 27
09/29/11 14: 15 0. 27
09/29/11 14: 30 0. 27
09/29/11 14: 45 0. 27
09/29/11 15: 00 0. 27
09/29/11 15: 15 0. 27
09/29/11 15: 30 0. 27
09/29/11 15: 45 0. 27
09/29/11 16: 00 0. 27
09/29/11 16: 15 0. 27
09/29/11 16: 30 0. 27
09/29/11 16: 45 0. 27
09/29/11 17: 00 0. 27
09/29/11 17: 15 0. 27
09/29/11 17: 30 0. 27

09/29/11 17: 45 0. 27
 09/29/11 18: 00 0. 27
 09/29/11 18: 15 0. 27
 09/29/11 18: 30 0. 27
 09/29/11 18: 45 0. 27
 09/29/11 19: 00 0. 27
 09/29/11 19: 15 0. 27
 09/29/11 19: 30 0. 27
 09/29/11 19: 45 0. 27
 09/29/11 20: 00 0. 27
 09/29/11 20: 15 0. 27
 09/29/11 20: 30 0. 27
 09/29/11 20: 45 0. 27
 09/29/11 21: 00 0. 27
 09/29/11 21: 15 0. 27
 09/29/11 21: 30 0. 27
 09/29/11 21: 45 0. 27
 09/29/11 22: 00 0. 27
 09/29/11 22: 15 0. 27
 09/29/11 22: 30 0. 27
 09/29/11 22: 45 0. 27
 09/29/11 23: 00 0. 27
 09/29/11 23: 15 0. 27
 09/29/11 23: 30 0. 27
 09/29/11 23: 45 0. 27
 09/30/11 00: 00 0. 27
 09/30/11 00: 15 0. 27
 09/30/11 00: 30 0. 27
 09/30/11 00: 45 0. 27
 09/30/11 01: 00 0. 27
 09/30/11 01: 15 0. 27
 09/30/11 01: 30 0. 27
 09/30/11 01: 45 0. 27
 09/30/11 02: 00 0. 27
 09/30/11 02: 15 0. 27
 09/30/11 02: 30 0. 27
 09/30/11 02: 45 0. 27
 09/30/11 03: 00 0. 27
 09/30/11 03: 15 0. 27
 09/30/11 03: 30 0. 27
 09/30/11 03: 45 0. 27
 09/30/11 04: 00 0. 27
 09/30/11 04: 15 0. 28
 09/30/11 04: 30 0. 27
 09/30/11 04: 45 0. 27
 09/30/11 05: 00 0. 27
 09/30/11 05: 15 0. 27
 09/30/11 05: 30 0. 27
 09/30/11 05: 45 0. 27
 09/30/11 06: 00 0. 27
 09/30/11 06: 15 0. 27
 09/30/11 06: 30 0. 27
 09/30/11 06: 45 0. 27
 09/30/11 07: 00 0. 27
 09/30/11 07: 15 0. 27
 09/30/11 07: 30 0. 27
 09/30/11 07: 45 0. 27
 09/30/11 08: 00 0. 27
 09/30/11 08: 15 0. 27
 09/30/11 08: 30 0. 27
 09/30/11 08: 45 0. 27
 09/30/11 09: 00 0. 27
 09/30/11 09: 15 0. 27
 09/30/11 09: 30 0. 27
 09/30/11 09: 45 0. 27
 09/30/11 10: 00 0. 27
 09/30/11 10: 15 0. 27
 09/30/11 10: 30 0. 27
 09/30/11 10: 45 0. 27
 09/30/11 11: 00 0. 27
 09/30/11 11: 15 0. 27
 09/30/11 11: 30 0. 27
 09/30/11 11: 45 0. 27
 09/30/11 12: 00 0. 27
 09/30/11 12: 15 0. 27
 09/30/11 12: 30 0. 27
 09/30/11 12: 45 0. 27
 09/30/11 13: 00 0. 27
 09/30/11 13: 15 0. 27
 09/30/11 13: 30 0. 27
 09/30/11 13: 45 0. 27
 09/30/11 14: 00 0. 27
 09/30/11 14: 15 0. 27
 09/30/11 14: 30 0. 27
 09/30/11 14: 45 0. 26
 09/30/11 15: 00 0. 26
 09/30/11 15: 15 0. 26
 09/30/11 15: 30 0. 26
 09/30/11 15: 45 0. 26
 09/30/11 16: 00 0. 26
 09/30/11 16: 15 0. 26
 09/30/11 16: 30 0. 26

09/30/11 16: 45 0. 26
09/30/11 17: 00 0. 26
09/30/11 17: 15 0. 26
09/30/11 17: 30 0. 26
09/30/11 17: 45 0. 26
09/30/11 18: 00 0. 26
09/30/11 18: 15 0. 26
09/30/11 18: 30 0. 26
09/30/11 18: 45 0. 26
09/30/11 19: 00 0. 26
09/30/11 19: 15 0. 26
09/30/11 19: 30 0. 26
09/30/11 19: 45 0. 26
09/30/11 20: 00 0. 26
09/30/11 20: 15 0. 26
09/30/11 20: 30 0. 26
09/30/11 20: 45 0. 26
09/30/11 21: 00 0. 26
09/30/11 21: 15 0. 26
09/30/11 21: 30 0. 26
09/30/11 21: 45 0. 26
09/30/11 22: 00 0. 26
09/30/11 22: 15 0. 26
09/30/11 22: 30 0. 26
09/30/11 22: 45 0. 26
09/30/11 23: 00 0. 26
09/30/11 23: 15 0. 26
09/30/11 23: 30 0. 26
09/30/11 23: 45 0. 26
10/01/11 00: 00 0. 26

DISCHARGE MEASUREMENT SUMMARY

Start Date: 20/09/2011

Start Time: 09:28:39

End Time: 09:54:31

SITE INFORMATION

Site Name: LOR @ Mazourka

Site Number: MOUK

Site Location: Bridge

MEASUREMENT INFORMATION

Measurement #: 1

PERSONNEL AND EQUIPMENT

Party: BRP

Boat/Motor/Platform:

RATING INFORMATION

Rating Discharge: 67.98 cfs

SYSTEM INFORMATION

Serial #: M630

Firmware Version: 9.9

System Frequency: 3000 kHz

RiverSurveyor Ver:

SYSTEM SETUP

of Cells: 9

Cell Size: 0.49 ft

Blanking Distance: 0.66 ft

Measurement Mode: Discharge

Azimuth: 255.0 deg

Magnetic Declination: 0.0 deg

Salinity: 0.0 ppt

MEASUREMENT RESULTS

	Distance from initial position ft	Width ft	Total depth of water ft	Time s	Ice thickness ft	Ice depth ft	Mean velocity ft/s	Velocity correction	Area ft ²	Discharge cfs
REW	0.00	0.75	4.44	-	0.00	0.00	0.00	1.00	3.33	2.04
	1.50	1.00	4.44	70	0.00	0.00	0.61	1.00	4.44	2.72
	2.00	1.25	4.44	70	0.00	0.00	0.73	1.00	5.55	4.07
	4.00	2.00	4.44	70	0.00	0.00	0.80	1.00	8.88	7.10
	6.00	2.00	4.44	70	0.00	0.00	0.69	1.00	8.88	6.11
	8.00	2.00	4.44	70	0.00	0.00	0.75	1.00	8.88	6.68
	10.00	2.00	4.44	70	0.00	0.00	0.82	1.00	8.88	7.31
	12.00	2.00	4.44	70	0.00	0.00	0.75	1.00	8.88	6.67
	14.00	2.00	4.44	70	0.00	0.00	0.72	1.00	8.88	6.39
	16.00	2.00	4.44	70	0.00	0.00	0.72	1.00	8.88	6.41
	18.00	1.25	4.44	70	0.00	0.00	0.67	1.00	5.55	3.74
	18.50	1.00	4.44	70	0.00	0.00	0.64	1.00	4.44	2.83
LEW	20.00	0.75	4.44	-	0.00	0.00	0.00	1.00	3.33	2.12
TOTALS		20.00							88.80	64.19

WEATHER

Clear, Calm

COMMENTS

Mazourka (0354)

Year	Month	Day	Hour	Minute	Second	VelocityX	VelocityY	Level	StdError1	StdError2	StdError3	SNR1	SNR2	SNR3	SignalAmp1	SignalAmp2	SignalAmp3	Noise1	Noise2
2011	9	1	0	2	29	0.81	-0.062	4.236	0.01	0.007	0	48.2	47.3	73.1	148	146	0	36	36
2011	9	1	0	12	29	0.846	-0.056	4.236	0.01	0.007	0	48.2	46.9	73.1	148	145	0	36	36
2011	9	1	0	22	29	0.856	-0.072	4.236	0.01	0.007	0	48.2	47.3	72.7	148	146	0	36	36
2011	9	1	0	32	29	0.823	-0.089	4.236	0.01	0.007	0	48.2	46.9	72.7	148	145	0	36	36
2011	9	1	0	42	29	0.817	-0.062	4.236	0.01	0.007	0	48.2	47.3	72.7	148	146	0	36	36
2011	9	1	0	52	29	0.827	-0.062	4.236	0.01	0.007	0	48.2	47.7	72.7	149	146	0	37	35
2011	9	1	1	2	29	0.801	-0.082	4.236	0.013	0.01	0	47.7	47.3	73.5	147	145	0	36	35
2011	9	1	1	12	29	0.817	-0.092	4.236	0.013	0.01	0	47.7	46.9	72.7	147	145	0	36	36
2011	9	1	1	22	29	0.817	-0.072	4.236	0.013	0.01	0	47.7	47.3	72.7	148	146	0	37	36
2011	9	1	1	32	29	0.843	-0.085	4.236	0.013	0.01	0	47.7	46.9	73.1	148	145	0	37	36
2011	9	1	1	42	29	0.81	-0.085	4.236	0.013	0.01	0	47.3	46.9	72.7	147	144	0	37	35
2011	9	1	1	52	29	0.856	-0.062	4.236	0.01	0.007	0	47.7	46.9	73.1	147	145	0	36	36
2011	9	1	2	2	29	0.83	-0.066	4.236	0.01	0.007	0	48.2	47.3	72.7	148	146	0	36	36
2011	9	1	2	12	29	0.82	-0.095	4.236	0.01	0.007	0	47.7	47.3	72.7	147	145	0	36	35
2011	9	1	2	22	29	0.833	-0.089	4.236	0.01	0.007	0	47.7	46.4	72.7	147	145	0	36	37
2011	9	1	2	32	29	0.83	-0.098	4.236	0.01	0.007	0	47.3	46.4	72.7	146	144	0	36	36
2011	9	1	2	42	29	0.856	-0.072	4.236	0.01	0.007	0	47.7	46.9	72.2	147	144	0	36	35
2011	9	1	2	52	29	0.837	-0.059	4.236	0.01	0.007	0	47.7	46.9	73.1	148	145	0	37	36
2011	9	1	3	2	29	0.794	-0.049	4.236	0.01	0.007	0	47.3	46.4	73.5	146	144	0	36	36
2011	9	1	3	12	29	0.83	-0.043	4.236	0.013	0.01	0	47.3	47.3	72.2	147	145	0	37	35
2011	9	1	3	22	29	0.82	-0.075	4.236	0.01	0.007	0	47.3	46.9	71.8	147	144	0	37	35
2011	9	1	3	32	29	0.814	-0.095	4.236	0.01	0.007	0	47.7	46.9	72.2	148	145	0	37	36
2011	9	1	3	42	29	0.794	-0.085	4.232	0.013	0.01	0	47.3	46.9	72.2	146	145	0	36	36
2011	9	1	3	52	29	0.853	-0.069	4.232	0.01	0.007	0	48.2	46.9	72.7	148	145	0	36	36
2011	9	1	4	2	29	0.82	-0.062	4.236	0.01	0.007	0	47.7	46.4	72.7	147	144	0	36	36
2011	9	1	4	12	29	0.814	-0.052	4.232	0.01	0.007	0	48.2	46.9	72.2	148	145	0	36	36
2011	9	1	4	22	29	0.84	-0.082	4.232	0.013	0.01	0	47.3	46.4	72.7	147	144	0	37	36
2011	9	1	4	32	29	0.827	-0.115	4.232	0.01	0.007	0	47.7	46.4	73.1	147	144	0	36	36
2011	9	1	4	42	29	0.81	-0.075	4.232	0.01	0.007	0	48.2	47.3	72.7	149	146	0	37	36
2011	9	1	4	52	29	0.83	-0.069	4.232	0.01	0.007	0	47.7	46.9	72.2	148	145	0	37	36
2011	9	1	5	2	29	0.83	-0.046	4.232	0.013	0.01	0	48.6	46.9	72.2	149	145	0	36	36
2011	9	1	5	12	29	0.82	-0.059	4.232	0.013	0.01	0	47.7	46.9	72.2	148	145	0	37	36
2011	9	1	5	22	29	0.827	-0.069	4.232	0.01	0.007	0	48.2	47.3	72.2	149	146	0	37	36
2011	9	1	5	32	29	0.827	-0.095	4.232	0.01	0.007	0	47.3	47.7	72.2	148	146	0	38	35
2011	9	1	5	42	29	0.81	-0.069	4.232	0.01	0.007	0	48.2	46.9	72.2	149	146	0	37	37
2011	9	1	5	52	29	0.84	-0.046	4.229	0.01	0.007	0	48.6	48.2	72.2	150	147	0	37	35
2011	9	1	6	2	29	0.84	-0.052	4.232	0.013	0.01	0	47.7	46.9	71.8	148	145	0	37	36
2011	9	1	6	12	29	0.823	-0.052	4.229	0.01	0.007	0	48.2	47.3	72.2	149	146	0	37	36
2011	9	1	6	22	29	0.804	-0.079	4.229	0.01	0.007	0	48.6	47.7	72.2	150	147	0	37	36
2011	9	1	6	32	29	0.83	-0.02	4.229	0.01	0.007	0	49	47.7	72.2	150	147	0	36	36
2011	9	1	6	42	29	0.823	-0.062	4.229	0.01	0.007	0	48.6	47.7	71.8	150	147	0	37	36
2011	9	1	6	52	29	0.83	-0.095	4.229	0.01	0.007	0	47.3	46.9	73.1	147	145	0	37	36
2011	9	1	7	2	29	0.84	-0.066	4.229	0.01	0.007	0	48.2	46.9	72.2	148	145	0	36	36
2011	9	1	7	12	29	0.823	-0.043	4.229	0.013	0.01	0	48.6	47.3	71.8	149	146	0	36	36
2011	9	1	7	22	29	0.83	-0.059	4.229	0.016	0.013	0	47.7	46.9	72.2	148	145	0	37	36
2011	9	1	7	32	29	0.817	-0.112	4.229	0.01	0.007	0	47.3	46	72.2	146	143	0	36	36

Mazourka (0354)

Year	Month	Day	Hour	Minute	Second	VelocityX	VelocityY	Level	StdError1	StdError2	StdError3	SNR1	SNR2	SNR3	SignalAmp1	SignalAmp2	SignalAmp3	Noise1	Noise2
2011	9	1	7	42	29	0.853	-0.115	4.229	0.01	0.007	0	47.7	46.4	72.7	147	144	0	36	36
2011	9	1	7	52	29	0.794	-0.039	4.229	0.01	0.007	0	47.3	46.9	72.7	147	145	0	37	36
2011	9	1	8	2	29	0.817	-0.039	4.229	0.01	0.007	0	47.7	46.9	73.1	147	145	0	36	36
2011	9	1	8	12	29	0.823	-0.079	4.229	0.01	0.007	0	47.7	46.4	72.7	147	144	0	36	36
2011	9	1	8	22	29	0.823	-0.079	4.229	0.016	0.016	0	47.3	46.4	72.7	147	144	0	37	36
2011	9	1	8	32	29	0.823	-0.075	4.229	0.01	0.007	0	47.3	46.4	72.7	147	145	0	37	37
2011	9	1	8	42	29	0.837	-0.075	4.229	0.01	0.007	0	47.7	46.4	72.7	147	144	0	36	36
2011	9	1	8	52	29	0.853	-0.095	4.229	0.01	0.007	0	46.9	46	72.7	146	143	0	37	36
2011	9	1	9	2	29	0.817	-0.098	4.229	0.01	0.007	0	47.7	46.9	72.7	148	145	0	37	36
2011	9	1	9	12	29	0.823	-0.092	4.229	0.016	0.013	0	48.2	47.3	72.2	149	146	0	37	36
2011	9	1	9	22	29	0.837	-0.092	4.229	0.01	0.007	0	47.7	47.3	72.7	148	146	0	37	36
2011	9	1	9	32	29	0.817	-0.062	4.229	0.013	0.01	0	47.3	46.4	73.1	147	144	0	37	36
2011	9	1	9	42	29	0.823	-0.105	4.229	0.013	0.01	0	47.7	46.4	73.1	147	144	0	36	36
2011	9	1	9	52	29	0.863	-0.052	4.229	0.01	0.007	0	47.7	46.9	73.1	147	145	0	36	36
2011	9	1	10	2	29	0.833	-0.098	4.229	0.013	0.01	0	47.7	46.9	73.1	148	145	0	37	36
2011	9	1	10	12	29	0.85	-0.098	4.229	0.013	0.01	0	47.3	46.9	72.7	147	144	0	37	35
2011	9	1	10	22	29	0.833	-0.131	4.229	0.016	0.013	0	47.3	46.4	72.2	146	144	0	36	36
2011	9	1	10	32	29	0.856	-0.102	4.229	0.01	0.007	0	47.3	47.3	73.1	147	145	0	37	35
2011	9	1	10	42	29	0.83	-0.102	4.229	0.013	0.01	0	47.3	47.3	73.5	147	145	0	37	35
2011	9	1	10	52	29	0.84	-0.095	4.229	0.01	0.007	0	47.7	47.3	72.7	148	145	0	37	35
2011	9	1	11	2	29	0.85	-0.121	4.229	0.013	0.01	0	46.9	46.4	71.8	146	144	0	37	36
2011	9	1	11	12	29	0.83	-0.095	4.229	0.01	0.007	0	47.3	46.9	71	147	145	0	37	36
2011	9	1	11	22	29	0.846	-0.102	4.229	0.016	0.013	0	47.7	46.9	71.4	147	144	0	36	35
2011	9	1	11	32	29	0.853	-0.118	4.229	0.01	0.007	0	47.3	46.9	73.5	146	144	0	36	35
2011	9	1	11	42	29	0.833	-0.062	4.229	0.01	0.007	0	47.3	46.4	73.5	146	144	0	36	36
2011	9	1	11	52	29	0.856	-0.095	4.229	0.01	0.007	0	47.7	47.3	72.7	148	145	0	37	35
2011	9	1	12	2	29	0.81	-0.026	4.229	0.01	0.007	0	48.2	46.9	72.2	148	145	0	36	36
2011	9	1	12	12	29	0.83	-0.125	4.229	0.01	0.007	0	47.3	46.4	71	147	144	0	37	36
2011	9	1	12	22	29	0.837	-0.069	4.229	0.013	0.01	0	47.3	46.4	65.4	147	144	0	37	36
2011	9	1	12	32	29	0.833	-0.072	4.229	0.01	0.007	0	47.3	46.4	72.2	147	144	0	37	36
2011	9	1	12	42	29	0.814	-0.046	4.229	0.013	0.01	0	47.3	46.4	61.9	147	144	0	37	36
2011	9	1	12	52	29	0.823	-0.118	4.229	0.016	0.013	0	47.3	46.9	61.5	147	144	0	37	35
2011	9	1	13	2	29	0.827	-0.079	4.229	0.01	0.007	0	47.3	46.9	71.4	147	145	0	37	36
2011	9	1	13	12	29	0.843	-0.115	4.229	0.016	0.013	0	47.3	46.4	64.9	147	144	0	37	36
2011	9	1	13	22	29	0.856	-0.108	4.229	0.01	0.007	0	47.3	46.9	69.2	147	145	0	37	36
2011	9	1	13	32	29	0.827	-0.095	4.229	0.01	0.007	0	47.3	46	73.1	146	144	0	36	37
2011	9	1	13	42	29	0.83	-0.085	4.232	0.013	0.01	0	47.7	47.3	59.8	148	145	0	37	35
2011	9	1	13	52	29	0.83	-0.112	4.232	0.013	0.01	0	47.3	46.9	57.2	147	145	0	37	36
2011	9	1	14	2	29	0.873	-0.115	4.232	0.013	0.01	0	47.7	47.3	57.2	148	145	0	37	35
2011	9	1	14	12	29	0.84	-0.066	4.232	0.01	0.007	0	47.3	46.9	57.2	147	145	0	37	36
2011	9	1	14	22	29	0.827	-0.115	4.229	0.01	0.007	0	47.7	46.4	63.2	147	144	0	36	36
2011	9	1	14	32	29	0.85	-0.105	4.229	0.01	0.007	0	46.9	46.9	62.8	147	145	0	38	36
2011	9	1	14	42	29	0.827	-0.069	4.232	0.01	0.007	0	47.7	46.9	55.5	148	145	0	37	36
2011	9	1	14	52	29	0.856	-0.105	4.232	0.01	0.007	0	47.7	47.3	55.9	148	145	0	37	35
2011	9	1	15	2	29	0.817	-0.098	4.232	0.01	0.007	0	47.7	47.3	56.8	148	145	0	37	35
2011	9	1	15	12	29	0.833	-0.131	4.232	0.01	0.007	0	47.3	47.3	57.2	147	145	0	37	35

Mazourka (0354)

Year	Month	Day	Hour	Minute	Second	VelocityX	VelocityY	Level	StdError1	StdError2	StdError3	SNR1	SNR2	SNR3	SignalAmp1	SignalAmp2	SignalAmp3	Noise1	Noise2
2011	9	1	15	22	29	0.807	-0.131	4.232	0.01	0.007	0	47.7	46.4	55	147	144	0	36	36
2011	9	1	15	32	29	0.866	-0.105	4.232	0.013	0.01	0	47.7	47.3	55.5	148	145	0	37	35
2011	9	1	15	42	29	0.807	-0.125	4.232	0.013	0.01	0	47.3	46.9	58	147	144	0	37	35
2011	9	1	15	52	29	0.82	-0.108	4.232	0.01	0.007	0	47.3	46.9	57.2	147	145	0	37	36
2011	9	1	16	2	29	0.856	-0.092	4.232	0.01	0.007	0	47.7	46.9	56.3	147	145	0	36	36
2011	9	1	16	12	29	0.837	-0.108	4.232	0.016	0.013	0	47.3	46.4	59.3	147	145	0	37	37
2011	9	1	16	22	29	0.843	-0.108	4.232	0.01	0.007	0	47.7	46.9	55.9	148	145	0	37	36
2011	9	1	16	32	29	0.814	-0.095	4.229	0.01	0.007	0	47.3	46.9	60.2	147	145	0	37	36
2011	9	1	16	42	29	0.817	-0.082	4.232	0.01	0.007	0	47.3	46.9	58	147	145	0	37	36
2011	9	1	16	52	29	0.807	-0.112	4.232	0.01	0.007	0	47.3	47.3	57.2	148	145	0	38	35
2011	9	1	17	2	29	0.817	-0.098	4.232	0.01	0.007	0	48.2	47.3	58.5	148	146	0	36	36
2011	9	1	17	12	29	0.823	-0.069	4.232	0.01	0.007	0	48.2	47.7	58	148	146	0	36	35
2011	9	1	17	22	29	0.84	-0.105	4.232	0.01	0.007	0	46.9	46.4	60.2	147	144	0	38	36
2011	9	1	17	32	29	0.83	-0.112	4.232	0.01	0.007	0	48.2	47.3	66.7	148	145	0	36	35
2011	9	1	17	42	29	0.823	-0.105	4.232	0.01	0.007	0	47.3	46	58.9	147	144	0	37	37
2011	9	1	17	52	29	0.83	-0.108	4.232	0.01	0.007	0	48.2	46.9	70.1	148	145	0	36	36
2011	9	1	18	2	29	0.833	-0.108	4.232	0.01	0.007	0	47.7	47.3	71.8	147	145	0	36	35
2011	9	1	18	12	29	0.856	-0.108	4.236	0.01	0.007	0	47.3	46.4	72.2	147	144	0	37	36
2011	9	1	18	22	29	0.843	-0.056	4.236	0.01	0.007	0	47.7	46.9	71.8	148	145	0	37	36
2011	9	1	18	32	29	0.81	-0.089	4.236	0.016	0.013	0	47.7	47.3	71	148	146	0	37	36
2011	9	1	18	42	29	0.837	-0.069	4.236	0.01	0.007	0	48.2	48.2	71	149	147	0	37	35
2011	9	1	18	52	29	0.81	-0.075	4.236	0.013	0.01	0	48.6	47.3	70.5	149	146	0	36	36
2011	9	1	19	2	29	0.86	-0.082	4.236	0.01	0.007	0	48.2	47.3	70.5	149	146	0	37	36
2011	9	1	19	12	29	0.82	-0.069	4.239	0.013	0.01	0	48.2	47.3	70.5	149	147	0	37	37
2011	9	1	19	22	29	0.83	-0.085	4.239	0.013	0.01	0	49	48.2	70.1	150	147	0	36	35
2011	9	1	19	32	29	0.86	-0.059	4.239	0.01	0.007	0	49	48.2	69.7	150	148	0	36	36
2011	9	1	19	42	29	0.856	-0.082	4.239	0.01	0.007	0	49	48.6	69.7	151	148	0	37	35
2011	9	1	19	52	29	0.84	-0.069	4.239	0.01	0.007	0	49	48.6	69.2	151	148	0	37	35
2011	9	1	20	2	29	0.837	-0.036	4.242	0.01	0.007	0	50.3	49.5	68.4	153	150	0	36	35
2011	9	1	20	12	29	0.81	-0.085	4.245	0.013	0.01	0	49.5	48.2	68.8	151	148	0	36	36
2011	9	1	20	22	29	0.807	-0.072	4.245	0.01	0.007	0	49	48.6	67.9	151	148	0	37	35
2011	9	1	20	32	29	0.837	-0.052	4.249	0.013	0.01	0	49.5	48.6	68.4	152	149	0	37	36
2011	9	1	20	42	29	0.827	-0.115	4.252	0.016	0.013	0	49.5	48.2	69.7	151	148	0	36	36
2011	9	1	20	52	29	0.883	-0.089	4.252	0.013	0.01	0	48.6	48.2	69.7	150	147	0	37	35
2011	9	1	21	2	29	0.843	-0.079	4.252	0.01	0.007	0	48.2	47.7	68.4	149	147	0	37	36
2011	9	1	21	12	29	0.804	-0.059	4.252	0.016	0.013	0	49	48.2	69.7	151	148	0	37	36
2011	9	1	21	22	29	0.827	-0.095	4.255	0.01	0.007	0	48.2	47.7	70.5	149	146	0	37	35
2011	9	1	21	32	29	0.85	-0.089	4.255	0.01	0.007	0	48.2	47.7	70.5	149	146	0	37	35
2011	9	1	21	42	29	0.846	-0.075	4.255	0.013	0.01	0	48.2	47.3	70.5	149	146	0	37	36
2011	9	1	21	52	29	0.823	-0.089	4.255	0.013	0.01	0	48.2	47.3	71.4	149	146	0	37	36
2011	9	1	22	2	29	0.837	-0.108	4.255	0.01	0.007	0	48.2	47.3	70.1	149	146	0	37	36
2011	9	1	22	12	29	0.81	-0.049	4.255	0.01	0.007	0	48.2	47.7	70.5	149	146	0	37	35
2011	9	1	22	22	29	0.843	-0.108	4.259	0.01	0.007	0	48.2	47.3	69.7	148	146	0	36	36
2011	9	1	22	32	29	0.82	-0.069	4.259	0.01	0.007	0	48.2	47.3	63.6	148	146	0	36	36
2011	9	1	22	42	29	0.827	-0.092	4.259	0.01	0.007	0	47.7	47.3	67.9	148	146	0	37	36
2011	9	1	22	52	29	0.837	-0.092	4.259	0.01	0.007	0	48.2	47.3	71	149	146	0	37	36

Mazourka (0354)

Year	Month	Day	Hour	Minute	Second	VelocityX	VelocityY	Level	StdError1	StdError2	StdError3	SNR1	SNR2	SNR3	SignalAmp1	SignalAmp2	SignalAmp3	Noise1	Noise2
2011	9	1	23	2	29	0.843	-0.039	4.259	0.01	0.007	0	49	48.2	61.9	150	147	0	36	35
2011	9	1	23	12	29	0.827	-0.046	4.259	0.01	0.007	0	49	47.7	63.6	150	147	0	36	36
2011	9	1	23	22	29	0.846	-0.079	4.262	0.01	0.007	0	48.6	48.2	61.9	150	147	0	37	35
2011	9	1	23	32	29	0.81	-0.03	4.262	0.013	0.01	0	48.6	47.7	68.8	149	147	0	36	36
2011	9	1	23	42	29	0.86	-0.062	4.262	0.01	0.007	0	48.6	48.2	71.8	150	147	0	37	35
2011	9	1	23	52	29	0.837	-0.062	4.262	0.01	0.007	0	48.2	47.3	68.8	148	146	0	36	36
2011	9	2	0	2	29	0.823	-0.033	4.262	0.01	0.007	0	48.6	47.3	70.1	149	146	0	36	36
2011	9	2	0	12	29	0.823	-0.072	4.262	0.01	0.007	0	48.6	48.2	71	150	148	0	37	36
2011	9	2	0	22	29	0.814	-0.062	4.262	0.01	0.007	0	49	48.2	72.7	150	147	0	36	35
2011	9	2	0	32	29	0.833	-0.049	4.262	0.01	0.007	0	48.6	47.7	73.5	150	147	0	37	36
2011	9	2	0	42	29	0.823	-0.062	4.265	0.01	0.007	0	49	47.7	71.4	150	147	0	36	36
2011	9	2	0	52	29	0.83	-0.052	4.265	0.01	0.007	0	48.2	47.3	73.5	149	146	0	37	36
2011	9	2	1	2	29	0.833	-0.049	4.265	0.01	0.007	0	48.6	47.3	74	149	146	0	36	36
2011	9	2	1	12	29	0.804	-0.092	4.265	0.01	0.007	0	48.2	47.3	74	148	146	0	36	36
2011	9	2	1	22	29	0.846	-0.062	4.265	0.013	0.01	0	48.2	47.3	74	149	146	0	37	36
2011	9	2	1	32	29	0.827	-0.072	4.265	0.01	0.007	0	48.2	47.7	74.4	149	146	0	37	35
2011	9	2	1	42	29	0.833	-0.095	4.265	0.01	0.007	0	48.2	46.9	74.8	148	145	0	36	36
2011	9	2	1	52	29	0.797	-0.023	4.265	0.01	0.007	0	48.2	47.7	73.5	148	146	0	36	35
2011	9	2	2	2	29	0.853	-0.062	4.265	0.01	0.007	0	47.7	46.9	74	148	145	0	37	36
2011	9	2	2	12	29	0.84	-0.049	4.265	0.01	0.007	0	47.3	46.9	73.5	147	145	0	37	36
2011	9	2	2	22	29	0.853	-0.092	4.265	0.01	0.007	0	48.2	47.3	74	149	146	0	37	36
2011	9	2	2	32	29	0.846	-0.069	4.265	0.01	0.007	0	47.7	46.9	74	147	144	0	36	35
2011	9	2	2	42	29	0.823	-0.079	4.265	0.01	0.007	0	48.2	46.9	74	148	145	0	36	36
2011	9	2	2	52	29	0.846	-0.075	4.265	0.01	0.007	0	47.7	47.3	73.5	148	145	0	37	35
2011	9	2	3	2	29	0.84	-0.085	4.265	0.01	0.007	0	48.2	46.9	73.1	148	145	0	36	36
2011	9	2	3	12	29	0.846	-0.069	4.265	0.01	0.007	0	47.7	46.4	73.5	147	144	0	36	36
2011	9	2	3	22	29	0.843	-0.072	4.265	0.01	0.007	0	48.2	46.9	73.5	148	145	0	36	36
2011	9	2	3	32	29	0.853	-0.092	4.265	0.01	0.007	0	47.7	46.9	73.5	148	145	0	37	36
2011	9	2	3	42	29	0.827	-0.066	4.265	0.01	0.007	0	47.3	46.4	73.5	147	144	0	37	36
2011	9	2	3	52	29	0.827	-0.082	4.265	0.013	0.01	0	47.7	46.9	73.1	148	145	0	37	36
2011	9	2	4	2	29	0.817	-0.062	4.265	0.01	0.007	0	47.3	46.4	73.1	147	144	0	37	36
2011	9	2	4	12	29	0.846	-0.085	4.265	0.01	0.007	0	47.3	46.9	73.5	147	144	0	37	35
2011	9	2	4	22	29	0.823	-0.056	4.265	0.013	0.01	0	47.7	46.9	73.1	148	145	0	37	36
2011	9	2	4	32	29	0.823	-0.059	4.268	0.01	0.007	0	46.9	46.4	73.5	146	144	0	37	36
2011	9	2	4	42	29	0.83	-0.095	4.268	0.01	0.007	0	47.7	46.9	72.7	148	145	0	37	36
2011	9	2	4	52	29	0.82	-0.036	4.268	0.013	0.01	0	48.6	47.7	73.5	150	147	0	37	36
2011	9	2	5	2	29	0.846	-0.079	4.268	0.013	0.01	0	48.6	47.3	73.1	149	146	0	36	36
2011	9	2	5	12	29	0.84	-0.062	4.268	0.01	0.007	0	48.2	46.9	71.8	148	145	0	36	36
2011	9	2	5	22	29	0.853	-0.102	4.268	0.013	0.01	0	48.2	46.9	72.2	148	145	0	36	36
2011	9	2	5	32	29	0.856	-0.092	4.268	0.013	0.01	0	49.5	48.2	72.2	151	148	0	36	36
2011	9	2	5	42	29	0.843	-0.066	4.268	0.01	0.007	0	48.6	47.7	71.8	150	147	0	37	36
2011	9	2	5	52	29	0.82	-0.108	4.268	0.01	0.007	0	49	47.7	72.2	150	147	0	36	36
2011	9	2	6	2	29	0.843	-0.072	4.268	0.01	0.007	0	48.6	47.7	71.8	150	147	0	37	36
2011	9	2	6	12	29	0.853	-0.066	4.268	0.01	0.007	0	48.6	47.3	71.8	149	146	0	36	36
2011	9	2	6	22	29	0.863	-0.052	4.268	0.016	0.013	0	48.2	47.3	71.8	149	146	0	37	36
2011	9	2	6	32	29	0.853	-0.079	4.268	0.01	0.007	0	48.6	47.3	71.8	149	146	0	36	36

Mazourka (0354)

Year	Month	Day	Hour	Minute	Second	VelocityX	VelocityY	Level	StdError1	StdError2	StdError3	SNR1	SNR2	SNR3	SignalAmp1	SignalAmp2	SignalAmp3	Noise1	Noise2
2011	9	2	6	42	29	0.81	-0.105	4.268	0.016	0.013	0	48.6	47.3	71.8	149	146	0	36	36
2011	9	2	6	52	29	0.823	-0.095	4.268	0.01	0.007	0	48.2	47.3	71	149	146	0	37	36
2011	9	2	7	2	29	0.82	-0.056	4.268	0.01	0.007	0	48.2	47.3	70.5	148	146	0	36	36
2011	9	2	7	12	29	0.853	-0.085	4.272	0.01	0.007	0	47.7	47.3	71.4	148	146	0	37	36
2011	9	2	7	22	29	0.86	-0.095	4.272	0.013	0.01	0	46.9	46.4	71.4	146	144	0	37	36
2011	9	2	7	32	29	0.86	-0.108	4.272	0.01	0.007	0	47.3	46.4	71.4	146	144	0	36	36
2011	9	2	7	42	29	0.866	-0.072	4.272	0.01	0.007	0	46.9	45.6	71.4	146	143	0	37	37
2011	9	2	7	52	29	0.86	-0.082	4.272	0.01	0.007	0	46.4	46	71.4	145	143	0	37	36
2011	9	2	8	2	29	0.866	-0.098	4.272	0.01	0.007	0	47.3	46	71	146	143	0	36	36
2011	9	2	8	12	29	0.866	-0.105	4.272	0.013	0.01	0	46.9	46	70.5	146	143	0	37	36
2011	9	2	8	22	29	0.866	-0.108	4.272	0.01	0.007	0	46.9	46.4	70.5	146	144	0	37	36
2011	9	2	8	32	29	0.86	-0.095	4.275	0.01	0.007	0	46.9	46	70.1	146	143	0	37	36
2011	9	2	8	42	29	0.873	-0.02	4.275	0.01	0.007	0	46.9	46	70.1	146	144	0	37	37
2011	9	2	8	52	29	0.84	-0.092	4.278	0.01	0.007	0	46.9	46.4	70.1	146	144	0	37	36
2011	9	2	9	2	29	0.83	-0.075	4.278	0.016	0.013	0	46.9	46.4	69.7	146	144	0	37	36
2011	9	2	9	12	29	0.853	-0.085	4.281	0.01	0.007	0	46.9	46	69.2	146	143	0	37	36
2011	9	2	9	22	29	0.86	-0.105	4.281	0.01	0.007	0	46.9	46	68.8	146	143	0	37	36
2011	9	2	9	32	29	0.84	-0.079	4.285	0.01	0.007	0	46.9	46.4	69.2	146	143	0	37	35
2011	9	2	9	42	29	0.846	-0.102	4.288	0.01	0.007	0	46.9	46.4	70.5	146	144	0	37	36
2011	9	2	9	52	29	0.853	-0.072	4.288	0.013	0.01	0	46.9	46.4	70.5	146	144	0	37	36
2011	9	2	10	2	29	0.843	-0.105	4.285	0.01	0.007	0	46.9	46	69.2	146	143	0	37	36
2011	9	2	10	12	29	0.853	-0.095	4.288	0.013	0.01	0	47.3	46.4	69.7	146	144	0	36	36
2011	9	2	10	22	29	0.869	-0.069	4.288	0.01	0.007	0	46.9	46.9	71	146	144	0	37	35
2011	9	2	10	32	29	0.823	-0.118	4.288	0.01	0.007	0	46.9	46	68.4	146	143	0	37	36
2011	9	2	10	42	29	0.86	-0.066	4.291	0.01	0.007	0	47.3	46	70.5	146	143	0	36	36
2011	9	2	10	52	29	0.846	-0.085	4.291	0.01	0.007	0	46.9	46.4	69.7	146	144	0	37	36
2011	9	2	11	2	29	0.856	-0.072	4.291	0.01	0.007	0	46.9	46	67.9	146	143	0	37	36
2011	9	2	11	12	29	0.869	-0.102	4.291	0.01	0.007	0	46.4	46	68.4	145	143	0	37	36
2011	9	2	11	22	29	0.837	-0.079	4.295	0.01	0.007	0	46.9	46	71.8	146	143	0	37	36
2011	9	2	11	32	29	0.823	-0.072	4.295	0.01	0.007	0	46.9	46	71.4	146	143	0	37	36
2011	9	2	11	42	29	0.827	-0.125	4.295	0.01	0.007	0	46.9	46.4	69.7	146	143	0	37	35
2011	9	2	11	52	29	0.853	-0.128	4.295	0.01	0.007	0	46	45.6	72.7	145	143	0	38	37
2011	9	2	12	2	29	0.873	-0.062	4.295	0.01	0.007	0	46.9	46.4	71.8	146	144	0	37	36
2011	9	2	12	12	29	0.823	-0.108	4.295	0.01	0.007	0	46.4	46	72.7	145	143	0	37	36
2011	9	2	12	22	29	0.856	-0.108	4.298	0.01	0.007	0	46.4	46	71.4	145	143	0	37	36
2011	9	2	12	32	29	0.827	-0.085	4.298	0.01	0.007	0	46.4	46.4	73.1	145	143	0	37	35
2011	9	2	12	42	29	0.873	-0.095	4.298	0.01	0.007	0	46.9	46	70.1	146	143	0	37	36
2011	9	2	12	52	29	0.843	-0.121	4.298	0.01	0.007	0	47.7	46.9	68.8	147	145	0	36	36
2011	9	2	13	2	29	0.856	-0.108	4.298	0.01	0.007	0	47.3	46.4	61.5	146	144	0	36	36
2011	9	2	13	12	29	0.86	-0.069	4.301	0.01	0.007	0	46.9	46.4	68.8	146	144	0	37	36
2011	9	2	13	22	29	0.866	-0.075	4.301	0.013	0.01	0	47.3	46	67.9	146	143	0	36	36
2011	9	2	13	32	29	0.85	-0.121	4.301	0.013	0.01	0	46.4	46	57.2	145	143	0	37	36
2011	9	2	13	42	29	0.853	-0.135	4.301	0.013	0.01	0	46.9	46.4	71.8	146	144	0	37	36
2011	9	2	13	52	29	0.876	-0.095	4.301	0.01	0.007	0	46.9	46.4	60.2	146	143	0	37	35
2011	9	2	14	2	29	0.85	-0.098	4.301	0.01	0.007	0	47.3	46.9	65.4	146	144	0	36	35
2011	9	2	14	12	29	0.856	-0.118	4.301	0.01	0.007	0	46.9	46.4	71.8	146	144	0	37	36

Mazourka (0354)

Year	Month	Day	Hour	Minute	Second	VelocityX	VelocityY	Level	StdError1	StdError2	StdError3	SNR1	SNR2	SNR3	SignalAmp1	SignalAmp2	SignalAmp3	Noise1	Noise2
2011	9	2	14	22	29	0.86	-0.089	4.301	0.01	0.007	0	47.3	46.4	70.5	146	144	0	36	36
2011	9	2	14	32	29	0.84	-0.089	4.304	0.01	0.007	0	46.9	46.4	63.2	146	143	0	37	35
2011	9	2	14	42	29	0.886	-0.112	4.304	0.01	0.007	0	46.9	46.9	61.5	146	145	0	37	36
2011	9	2	14	52	29	0.837	-0.102	4.304	0.01	0.007	0	47.3	46.4	61.9	146	144	0	36	36
2011	9	2	15	2	29	0.863	-0.112	4.304	0.01	0.007	0	47.3	46.9	66.2	146	144	0	36	35
2011	9	2	15	12	29	0.84	-0.098	4.304	0.01	0.007	0	47.3	46.4	60.2	146	144	0	36	36
2011	9	2	15	22	29	0.873	-0.102	4.304	0.013	0.01	0	46.9	46	63.6	146	143	0	37	36
2011	9	2	15	32	29	0.843	-0.102	4.304	0.01	0.007	0	46.9	46	69.2	146	143	0	37	36
2011	9	2	15	42	29	0.856	-0.082	4.308	0.01	0.007	0	47.3	46.9	58.9	146	144	0	36	35
2011	9	2	15	52	29	0.86	-0.098	4.304	0.01	0.007	0	47.3	46.4	68.8	146	144	0	36	36
2011	9	2	16	2	29	0.863	-0.102	4.304	0.01	0.007	0	46.9	46	66.2	146	143	0	37	36
2011	9	2	16	12	29	0.866	-0.121	4.308	0.013	0.01	0	46.4	46.4	73.5	145	143	0	37	35
2011	9	2	16	22	29	0.856	-0.075	4.308	0.01	0.007	0	47.3	46	60.6	146	143	0	36	36
2011	9	2	16	32	29	0.856	-0.115	4.308	0.01	0.007	0	47.3	46.9	60.6	146	144	0	36	35
2011	9	2	16	42	29	0.863	-0.118	4.308	0.01	0.007	0	46.9	46.4	65.4	146	144	0	37	36
2011	9	2	16	52	29	0.873	-0.102	4.308	0.01	0.007	0	47.3	46.4	64.5	146	144	0	36	36
2011	9	2	17	2	29	0.869	-0.079	4.308	0.01	0.007	0	46.9	46	72.2	146	143	0	37	36
2011	9	2	17	12	29	0.876	-0.115	4.308	0.013	0.01	0	47.3	46.4	69.2	147	144	0	37	36
2011	9	2	17	22	29	0.85	-0.115	4.311	0.01	0.007	0	46.9	46.4	69.7	146	144	0	37	36
2011	9	2	17	32	29	0.866	-0.105	4.311	0.01	0.007	0	46.9	46.4	60.6	146	144	0	37	36
2011	9	2	17	42	29	0.863	-0.092	4.311	0.013	0.01	0	46.9	46.4	63.6	146	144	0	37	36
2011	9	2	17	52	29	0.869	-0.052	4.311	0.01	0.007	0	46.9	46.4	69.7	146	144	0	37	36
2011	9	2	18	2	29	0.853	-0.092	4.311	0.013	0.01	0	47.3	46.4	66.2	146	144	0	36	36
2011	9	2	18	12	29	0.883	-0.072	4.311	0.01	0.007	0	46.4	46.4	67.9	146	144	0	38	36
2011	9	2	18	22	29	0.873	-0.102	4.314	0.013	0.01	0	46.9	46.4	70.5	146	144	0	37	36
2011	9	2	18	32	29	0.873	-0.108	4.314	0.01	0.007	0	46.9	46.4	71.4	146	143	0	37	35
2011	9	2	18	42	29	0.876	-0.089	4.314	0.01	0.007	0	47.7	46.9	71	147	144	0	36	35
2011	9	2	18	52	29	0.856	-0.125	4.318	0.01	0.007	0	46.9	46	70.5	146	143	0	37	36
2011	9	2	19	2	29	0.873	-0.079	4.318	0.013	0.01	0	47.3	46.9	70.5	147	144	0	37	35
2011	9	2	19	12	29	0.853	-0.079	4.318	0.01	0.007	0	47.3	46.4	70.1	147	144	0	37	36
2011	9	2	19	22	29	0.863	-0.079	4.321	0.01	0.007	0	49	48.2	69.7	150	147	0	36	35
2011	9	2	19	32	29	0.853	-0.102	4.324	0.01	0.007	0	48.2	47.3	69.2	149	146	0	37	36
2011	9	2	19	42	29	0.853	-0.075	4.327	0.01	0.007	0	48.2	47.3	69.2	148	146	0	36	36
2011	9	2	19	52	29	0.843	-0.089	4.331	0.01	0.007	0	48.6	47.7	69.2	150	147	0	37	36
2011	9	2	20	2	29	0.86	-0.089	4.331	0.01	0.007	0	48.2	46.9	70.1	148	145	0	36	36
2011	9	2	20	12	29	0.83	-0.043	4.334	0.01	0.007	0	49	48.2	69.7	150	148	0	36	36
2011	9	2	20	22	29	0.85	-0.095	4.334	0.01	0.007	0	49	47.7	70.1	150	147	0	36	36
2011	9	2	20	32	29	0.86	-0.082	4.337	0.016	0.013	0	49	47.7	71	150	146	0	36	35
2011	9	2	20	42	29	0.863	-0.059	4.337	0.01	0.007	0	48.6	46.9	71.4	149	145	0	36	36
2011	9	2	20	52	29	0.833	-0.082	4.337	0.01	0.007	0	47.7	46.9	71.8	148	145	0	37	36
2011	9	2	21	2	29	0.886	-0.046	4.337	0.01	0.007	0	47.7	47.3	72.7	148	145	0	37	35
2011	9	2	21	12	29	0.876	-0.089	4.341	0.01	0.007	0	47.7	46.4	71.8	148	144	0	37	36
2011	9	2	21	22	29	0.863	-0.075	4.341	0.013	0.01	0	47.3	46.4	72.2	147	144	0	37	36
2011	9	2	21	32	29	0.899	-0.092	4.341	0.013	0.01	0	47.7	46.9	72.2	148	145	0	37	36
2011	9	2	21	42	29	0.876	-0.089	4.337	0.01	0.007	0	50.3	49	50.7	153	150	0	36	36
2011	9	2	21	52	29	0.873	-0.033	4.341	0.01	0.007	0	47.7	46.9	61.5	148	145	0	37	36

Mazourka (0354)

Year	Month	Day	Hour	Minute	Second	VelocityX	VelocityY	Level	StdError1	StdError2	StdError3	SNR1	SNR2	SNR3	SignalAmp1	SignalAmp2	SignalAmp3	Noise1	Noise2
2011	9	2	22	2	29	0.83	-0.092	4.344	0.01	0.007	0	47.3	46.4	74	147	144	0	37	36
2011	9	2	22	12	29	0.869	-0.062	4.344	0.013	0.01	0	47.7	46.4	74	147	144	0	36	36
2011	9	2	22	22	29	0.869	-0.092	4.344	0.01	0.007	0	47.7	46.9	74	147	144	0	36	35
2011	9	2	22	32	29	0.899	-0.079	4.344	0.01	0.007	0	47.3	46.4	74	147	143	0	37	35
2011	9	2	22	42	29	0.846	-0.089	4.344	0.01	0.007	0	46.9	46	73.5	146	143	0	37	36
2011	9	2	22	52	29	0.846	-0.075	4.347	0.01	0.007	0	47.7	46.4	74.4	147	144	0	36	36
2011	9	2	23	2	29	0.879	-0.062	4.347	0.013	0.01	0	47.7	46.9	73.5	147	144	0	36	35
2011	9	2	23	12	29	0.866	-0.095	4.347	0.01	0.007	0	47.3	46	74	147	143	0	37	36
2011	9	2	23	22	29	0.863	-0.062	4.347	0.01	0.007	0	47.3	46.4	73.5	147	144	0	37	36
2011	9	2	23	32	29	0.876	-0.079	4.347	0.01	0.007	0	47.7	46	69.2	147	143	0	36	36
2011	9	2	23	42	29	0.883	-0.089	4.347	0.01	0.007	0	47.3	46.4	73.5	147	144	0	37	36
2011	9	2	23	52	29	0.856	-0.095	4.347	0.01	0.007	0	47.7	46.4	73.5	147	144	0	36	36
2011	9	3	0	2	29	0.873	-0.062	4.347	0.016	0.016	0	47.3	45.6	73.5	146	142	0	36	36
2011	9	3	0	12	29	0.86	-0.085	4.35	0.016	0.013	0	46.9	46.4	73.5	146	143	0	37	35
2011	9	3	0	22	29	0.876	-0.046	4.35	0.01	0.007	0	47.7	46	73.1	147	143	0	36	36
2011	9	3	0	32	29	0.866	-0.056	4.35	0.013	0.01	0	47.3	46	73.1	147	143	0	37	36
2011	9	3	0	42	29	0.889	-0.095	4.35	0.01	0.007	0	46.9	46	73.5	146	142	0	37	35
2011	9	3	0	52	29	0.843	-0.075	4.35	0.013	0.01	0	47.3	46	72.7	146	143	0	36	36
2011	9	3	1	2	29	0.906	-0.066	4.35	0.01	0.007	0	47.3	46	72.7	146	143	0	36	36
2011	9	3	1	12	29	0.863	-0.069	4.35	0.01	0.007	0	47.3	46	72.7	146	143	0	36	36
2011	9	3	1	22	29	0.892	-0.085	4.354	0.01	0.007	0	46.9	46	72.2	146	143	0	37	36
2011	9	3	1	32	29	0.886	-0.075	4.354	0.01	0.007	0	46.9	45.6	72.2	145	142	0	36	36
2011	9	3	1	42	29	0.912	-0.059	4.354	0.01	0.007	0	47.3	46	71.8	147	143	0	37	36
2011	9	3	1	52	29	0.892	-0.079	4.354	0.016	0.013	0	46.9	45.6	71.8	146	142	0	37	36
2011	9	3	2	2	29	0.886	-0.03	4.354	0.01	0.007	0	47.3	46	71.4	146	143	0	36	36
2011	9	3	2	12	29	0.889	-0.066	4.354	0.01	0.007	0	47.3	46.4	71.8	146	143	0	36	35
2011	9	3	2	22	29	0.85	-0.079	4.354	0.01	0.007	0	47.3	46	71.4	147	143	0	37	36
2011	9	3	2	32	29	0.876	-0.105	4.354	0.01	0.007	0	47.7	46.4	71	147	143	0	36	35
2011	9	3	2	42	29	0.873	-0.069	4.357	0.01	0.007	0	47.7	46	71	147	143	0	36	36
2011	9	3	2	52	29	0.866	-0.075	4.354	0.013	0.01	0	47.3	46	71	146	143	0	36	36
2011	9	3	3	2	29	0.883	-0.075	4.357	0.013	0.01	0	46	45.6	70.5	145	142	0	38	36
2011	9	3	3	12	29	0.886	-0.075	4.357	0.01	0.007	0	46.9	46	70.1	146	143	0	37	36
2011	9	3	3	22	29	0.886	-0.075	4.357	0.01	0.007	0	46.4	46	70.5	145	142	0	37	35
2011	9	3	3	32	29	0.879	-0.075	4.357	0.01	0.007	0	46.9	46	70.1	146	143	0	37	36
2011	9	3	3	42	29	0.863	-0.052	4.36	0.01	0.007	0	47.3	46.4	69.2	147	144	0	37	36
2011	9	3	3	52	29	0.866	-0.072	4.364	0.01	0.007	0	47.7	46.9	69.7	148	145	0	37	36
2011	9	3	4	2	29	0.856	-0.085	4.364	0.01	0.007	0	48.6	47.7	69.2	150	147	0	37	36
2011	9	3	4	12	29	0.846	-0.069	4.367	0.013	0.01	0	48.2	46.9	69.2	148	144	0	36	35
2011	9	3	4	22	29	0.906	-0.082	4.367	0.013	0.01	0	46.9	46	70.1	146	143	0	37	36
2011	9	3	4	32	29	0.846	-0.075	4.37	0.01	0.007	0	46.9	46.4	70.5	146	143	0	37	35
2011	9	3	4	42	29	0.873	-0.069	4.37	0.01	0.007	0	47.3	46	70.5	147	143	0	37	36
2011	9	3	4	52	29	0.896	-0.102	4.37	0.01	0.007	0	47.3	46	70.5	146	143	0	36	36
2011	9	3	5	2	29	0.873	-0.095	4.37	0.01	0.007	0	46.9	46.4	71	146	143	0	37	35
2011	9	3	5	12	29	0.86	-0.066	4.373	0.01	0.007	0	47.3	46.4	71	147	144	0	37	36
2011	9	3	5	22	29	0.883	-0.072	4.373	0.01	0.007	0	47.7	46.4	71	148	144	0	37	36
2011	9	3	5	32	29	0.869	-0.062	4.373	0.01	0.007	0	47.3	46.4	71.8	147	144	0	37	36

Mazourka (0354)

Year	Month	Day	Hour	Minute	Second	VelocityX	VelocityY	Level	StdError1	StdError2	StdError3	SNR1	SNR2	SNR3	SignalAmp1	SignalAmp2	SignalAmp3	Noise1	Noise2
2011	9	3	5	42	29	0.883	-0.082	4.373	0.013	0.01	0	47.3	46	71.8	146	143	0	36	36
2011	9	3	5	52	29	0.889	-0.062	4.373	0.01	0.007	0	46.9	45.6	72.2	146	142	0	37	36
2011	9	3	6	2	29	0.883	-0.115	4.373	0.01	0.007	0	46.9	46.4	72.2	146	143	0	37	35
2011	9	3	6	12	29	0.876	-0.072	4.373	0.01	0.007	0	47.3	46	72.7	147	143	0	37	36
2011	9	3	6	22	29	0.869	-0.066	4.373	0.01	0.007	0	47.7	46.4	71	148	144	0	37	36
2011	9	3	6	32	29	0.853	-0.062	4.373	0.013	0.01	0	48.6	47.7	72.7	149	146	0	36	35
2011	9	3	6	42	29	0.866	-0.072	4.377	0.01	0.007	0	46.9	46	73.1	146	143	0	37	36
2011	9	3	6	52	29	0.876	-0.089	4.377	0.01	0.007	0	46.9	46	73.5	146	143	0	37	36
2011	9	3	7	2	29	0.863	-0.075	4.377	0.01	0.007	0	46.9	45.2	74	146	142	0	37	37
2011	9	3	7	12	29	0.866	-0.075	4.377	0.01	0.007	0	46.4	45.6	74	145	142	0	37	36
2011	9	3	7	22	29	0.896	-0.062	4.377	0.01	0.007	0	46.4	45.6	74.4	145	142	0	37	36
2011	9	3	7	32	29	0.909	-0.082	4.377	0.01	0.007	0	46.9	45.2	74	145	142	0	36	37
2011	9	3	7	42	29	0.869	-0.066	4.377	0.01	0.007	0	46.9	46	74.4	146	142	0	37	35
2011	9	3	7	52	29	0.869	-0.105	4.377	0.01	0.007	0	46.9	46	74.4	146	143	0	37	36
2011	9	3	8	2	29	0.892	-0.062	4.377	0.01	0.007	0	47.3	46	74.8	146	143	0	36	36
2011	9	3	8	12	29	0.896	-0.079	4.377	0.013	0.01	0	46.9	46.4	74.4	146	143	0	37	35
2011	9	3	8	22	29	0.896	-0.046	4.377	0.01	0.007	0	47.3	46.4	74	147	144	0	37	36
2011	9	3	8	32	29	0.856	-0.069	4.377	0.01	0.007	0	47.7	46.4	73.1	147	144	0	36	36
2011	9	3	8	42	29	0.889	-0.059	4.377	0.013	0.01	0	47.3	46.9	73.5	148	145	0	38	36
2011	9	3	8	52	29	0.886	-0.095	4.38	0.013	0.01	0	47.3	46	74	147	144	0	37	37
2011	9	3	9	2	29	0.876	-0.049	4.38	0.01	0.007	0	47.7	46.4	73.5	147	144	0	36	36
2011	9	3	9	12	29	0.856	-0.072	4.38	0.01	0.007	0	47.7	46.9	73.5	148	145	0	37	36
2011	9	3	9	22	29	0.896	-0.085	4.38	0.016	0.013	0	47.3	46.4	73.1	147	144	0	37	36
2011	9	3	9	32	29	0.889	-0.108	4.38	0.013	0.01	0	47.7	46.9	73.5	148	145	0	37	36
2011	9	3	9	42	29	0.876	-0.062	4.38	0.01	0.007	0	47.7	46.4	73.5	148	144	0	37	36
2011	9	3	9	52	29	0.892	-0.056	4.38	0.01	0.007	0	47.3	46.9	74	147	145	0	37	36
2011	9	3	10	2	29	0.896	-0.062	4.38	0.01	0.007	0	47.3	46.4	73.5	147	144	0	37	36
2011	9	3	10	12	29	0.892	-0.072	4.38	0.01	0.007	0	47.3	46.4	74	147	144	0	37	36
2011	9	3	10	22	29	0.873	-0.085	4.38	0.01	0.007	0	47.7	46.9	72.7	147	144	0	36	35
2011	9	3	10	32	29	0.896	-0.095	4.38	0.01	0.007	0	47.3	46.4	72.2	147	144	0	37	36
2011	9	3	10	42	29	0.902	-0.069	4.383	0.013	0.01	0	47.7	46.4	72.7	147	144	0	36	36
2011	9	3	10	52	29	0.886	-0.118	4.383	0.01	0.007	0	46.9	46	73.5	146	143	0	37	36
2011	9	3	11	2	29	0.906	-0.079	4.383	0.01	0.007	0	47.7	46.4	71.8	147	144	0	36	36
2011	9	3	11	12	29	0.886	-0.059	4.383	0.01	0.007	0	47.3	46.9	71.8	147	144	0	37	35
2011	9	3	11	22	29	0.896	-0.069	4.383	0.013	0.01	0	47.3	46.9	72.7	147	145	0	37	36
2011	9	3	11	32	29	0.869	-0.125	4.383	0.01	0.007	0	47.3	46.4	72.2	147	144	0	37	36
2011	9	3	11	42	29	0.892	-0.072	4.383	0.013	0.01	0	47.7	46.4	71.8	147	144	0	36	36
2011	9	3	11	52	29	0.876	-0.066	4.383	0.01	0.007	0	47.3	46.4	73.5	146	144	0	36	36
2011	9	3	12	2	29	0.935	-0.079	4.383	0.013	0.01	0	47.3	46.4	73.1	147	144	0	37	36
2011	9	3	12	12	29	0.906	-0.085	4.386	0.016	0.013	0	47.3	46.4	73.5	147	144	0	37	36
2011	9	3	12	22	29	0.883	-0.125	4.386	0.01	0.007	0	47.3	46.4	73.5	146	144	0	36	36
2011	9	3	12	32	29	0.866	-0.105	4.386	0.01	0.007	0	47.3	46.4	68.8	147	144	0	37	36
2011	9	3	12	42	29	0.892	-0.098	4.386	0.013	0.01	0	47.7	46	72.7	147	143	0	36	36
2011	9	3	12	52	29	0.883	-0.095	4.386	0.01	0.007	0	46.9	46.4	61.9	146	143	0	37	35
2011	9	3	13	2	29	0.892	-0.082	4.386	0.013	0.01	0	47.7	46.9	65.8	147	144	0	36	35
2011	9	3	13	12	29	0.873	-0.092	4.386	0.01	0.007	0	47.3	46.4	56.3	147	144	0	37	36

Mazourka (0354)

Year	Month	Day	Hour	Minute	Second	VelocityX	VelocityY	Level	StdError1	StdError2	StdError3	SNR1	SNR2	SNR3	SignalAmp1	SignalAmp2	SignalAmp3	Noise1	Noise2
2011	9	3	13	22	29	0.866	-0.098	4.386	0.01	0.007	0	47.7	46.9	59.8	147	145	0	36	36
2011	9	3	13	32	29	0.883	-0.082	4.386	0.013	0.01	0	47.3	46.4	73.5	147	144	0	37	36
2011	9	3	13	42	29	0.879	-0.118	4.386	0.01	0.007	0	47.3	46.9	63.6	147	145	0	37	36
2011	9	3	13	52	29	0.889	-0.118	4.386	0.01	0.007	0	47.7	46.4	73.5	147	144	0	36	36
2011	9	3	14	2	29	0.886	-0.164	4.386	0.01	0.007	0	46.9	46	64.5	146	143	0	37	36
2011	9	3	14	12	29	0.889	-0.118	4.39	0.013	0.01	0	46.9	46	58.5	146	143	0	37	36
2011	9	3	14	22	29	0.889	-0.062	4.39	0.01	0.007	0	47.7	46.9	57.2	148	145	0	37	36
2011	9	3	14	32	29	0.912	-0.102	4.386	0.01	0.007	0	47.3	46.4	64.5	147	144	0	37	36
2011	9	3	14	42	29	0.866	-0.125	4.386	0.01	0.007	0	47.3	46.4	60.6	146	143	0	36	35
2011	9	3	14	52	29	0.869	-0.085	4.393	0.01	0.007	0	47.3	46.4	54.2	147	144	0	37	36
2011	9	3	15	2	29	0.899	-0.125	4.39	0.01	0.007	0	47.3	46.9	54.2	147	145	0	37	36
2011	9	3	15	12	29	0.879	-0.069	4.386	0.01	0.007	0	47.7	46	57.2	147	144	0	36	37
2011	9	3	15	22	29	0.906	-0.131	4.39	0.01	0.007	0	47.7	46.4	63.6	147	144	0	36	36
2011	9	3	15	32	29	0.915	-0.121	4.39	0.016	0.016	0	47.7	46.4	64.9	147	144	0	36	36
2011	9	3	15	42	29	0.892	-0.141	4.39	0.01	0.007	0	47.3	46.4	61.1	147	144	0	37	36
2011	9	3	15	52	29	0.902	-0.075	4.39	0.013	0.01	0	47.7	46.9	67.5	147	144	0	36	35
2011	9	3	16	2	29	0.899	-0.105	4.39	0.013	0.01	0	48.2	47.3	71.8	148	145	0	36	35
2011	9	3	16	12	29	0.866	-0.105	4.39	0.01	0.007	0	47.7	46.4	72.2	147	144	0	36	36
2011	9	3	16	22	29	0.85	-0.066	4.39	0.01	0.007	0	47.7	46.4	72.7	147	144	0	36	36
2011	9	3	16	32	29	0.912	-0.095	4.39	0.01	0.007	0	47.7	46.4	72.2	147	144	0	36	36
2011	9	3	16	42	29	0.873	-0.092	4.39	0.01	0.007	0	47.7	46.4	71	147	144	0	36	36
2011	9	3	16	52	29	0.919	-0.095	4.39	0.013	0.01	0	47.7	46	72.2	147	143	0	36	36
2011	9	3	17	2	29	0.906	-0.121	4.39	0.016	0.013	0	47.3	46.4	71.8	147	144	0	37	36
2011	9	3	17	12	29	0.873	-0.125	4.393	0.01	0.007	0	47.3	46.4	72.2	147	144	0	37	36
2011	9	3	17	22	29	0.928	-0.112	4.393	0.01	0.007	0	46.9	46	67.5	146	143	0	37	36
2011	9	3	17	32	29	0.915	-0.125	4.393	0.01	0.007	0	47.3	46	71.8	146	143	0	36	36
2011	9	3	17	42	29	0.886	-0.092	4.393	0.01	0.007	0	47.7	46.4	71.4	147	144	0	36	36
2011	9	3	17	52	29	0.906	-0.079	4.393	0.01	0.007	0	47.3	46.4	71.8	146	143	0	36	35
2011	9	3	18	2	29	0.876	-0.082	4.393	0.01	0.007	0	46.9	46.9	71.8	146	144	0	37	35
2011	9	3	18	12	29	0.906	-0.105	4.393	0.013	0.01	0	47.3	46	71	146	143	0	36	36
2011	9	3	18	22	29	0.886	-0.075	4.393	0.01	0.007	0	47.3	46	71.4	146	143	0	36	36
2011	9	3	18	32	29	0.879	-0.075	4.396	0.01	0.007	0	47.3	46.9	71	147	144	0	37	35
2011	9	3	18	42	29	0.876	-0.082	4.396	0.013	0.01	0	47.3	46.4	71	147	143	0	37	35
2011	9	3	18	52	29	0.883	-0.049	4.396	0.01	0.007	0	47.3	46.4	71	147	144	0	37	36
2011	9	3	19	2	29	0.902	-0.052	4.396	0.01	0.007	0	48.2	46.4	70.5	148	144	0	36	36
2011	9	3	19	12	29	0.892	-0.075	4.396	0.01	0.007	0	47.7	47.3	70.5	148	145	0	37	35
2011	9	3	19	22	29	0.853	-0.036	4.396	0.013	0.01	0	48.6	46.9	70.1	149	145	0	36	36
2011	9	3	19	32	29	0.876	-0.082	4.396	0.01	0.007	0	48.2	47.3	69.7	148	145	0	36	35
2011	9	3	19	42	29	0.909	-0.075	4.4	0.016	0.013	0	48.2	46.9	70.1	148	145	0	36	36
2011	9	3	19	52	29	0.879	-0.079	4.4	0.01	0.007	0	47.7	46.9	69.2	148	145	0	37	36
2011	9	3	20	2	29	0.906	-0.066	4.4	0.01	0.007	0	47.7	47.3	69.7	147	145	0	36	35
2011	9	3	20	12	29	0.879	-0.03	4.403	0.013	0.01	0	48.6	47.3	69.7	149	146	0	36	36
2011	9	3	20	22	29	0.902	-0.085	4.406	0.013	0.01	0	48.2	46.9	69.2	148	145	0	36	36
2011	9	3	20	32	29	0.876	-0.079	4.406	0.016	0.013	0	48.2	46.9	70.1	148	145	0	36	36
2011	9	3	20	42	29	0.899	-0.079	4.409	0.016	0.013	0	47.7	46.4	70.1	147	144	0	36	36
2011	9	3	20	52	29	0.906	-0.082	4.409	0.01	0.007	0	46.9	46	70.1	146	143	0	37	36

Mazourka (0354)

Year	Month	Day	Hour	Minute	Second	VelocityX	VelocityY	Level	StdError1	StdError2	StdError3	SNR1	SNR2	SNR3	SignalAmp1	SignalAmp2	SignalAmp3	Noise1	Noise2
2011	9	3	21	2	29	0.876	-0.092	4.413	0.01	0.007	0	47.7	46.9	70.5	147	144	0	36	35
2011	9	3	21	12	29	0.906	-0.098	4.413	0.013	0.01	0	46.9	46	70.5	146	143	0	37	36
2011	9	3	21	22	29	0.909	-0.079	4.413	0.013	0.01	0	46.4	45.6	71.4	145	142	0	37	36
2011	9	3	21	32	29	0.909	-0.095	4.413	0.01	0.007	0	46.4	46	71.4	145	142	0	37	35
2011	9	3	21	42	29	0.879	-0.079	4.413	0.01	0.007	0	46.9	46.4	71	146	143	0	37	35
2011	9	3	21	52	29	0.892	-0.079	4.413	0.01	0.007	0	46.9	46.9	70.5	146	144	0	37	35
2011	9	3	22	2	29	0.912	-0.079	4.413	0.013	0.01	0	46.4	45.6	71.4	145	142	0	37	36
2011	9	3	22	12	29	0.883	-0.079	4.413	0.01	0.007	0	47.7	46.4	71.4	147	144	0	36	36
2011	9	3	22	22	29	0.892	-0.095	4.416	0.01	0.007	0	46.9	45.6	71.4	145	142	0	36	36
2011	9	3	22	32	29	0.909	-0.098	4.416	0.01	0.007	0	47.7	46	71.4	147	144	0	36	37
2011	9	3	22	42	29	0.869	-0.046	4.416	0.01	0.007	0	46.9	46	71.4	146	143	0	37	36
2011	9	3	22	52	29	0.876	-0.069	4.416	0.01	0.007	0	46.9	45.6	72.2	145	142	0	36	36
2011	9	3	23	2	29	0.883	-0.082	4.416	0.013	0.01	0	46	45.2	72.2	144	141	0	37	36
2011	9	3	23	12	29	0.899	-0.066	4.416	0.01	0.007	0	46.4	45.2	72.2	144	141	0	36	36
2011	9	3	23	22	29	0.899	-0.056	4.416	0.01	0.007	0	46.4	45.6	72.7	145	142	0	37	36
2011	9	3	23	32	29	0.889	-0.062	4.416	0.016	0.013	0	46.9	46	72.7	145	142	0	36	35
2011	9	3	23	42	29	0.886	-0.075	4.419	0.013	0.01	0	46.4	46	72.7	145	142	0	37	35
2011	9	3	23	52	29	0.889	-0.033	4.419	0.01	0.007	0	47.3	46	72.7	146	143	0	36	36
2011	9	4	0	2	29	0.892	-0.056	4.419	0.01	0.007	0	46.9	46	73.1	145	142	0	36	35
2011	9	4	0	12	29	0.892	-0.085	4.419	0.01	0.007	0	46.9	45.6	70.1	145	142	0	36	36
2011	9	4	0	22	29	0.899	-0.075	4.419	0.013	0.01	0	46.4	45.2	73.5	145	141	0	37	36
2011	9	4	0	32	29	0.909	-0.095	4.419	0.013	0.01	0	46.4	45.2	73.5	145	141	0	37	36
2011	9	4	0	42	29	0.876	-0.046	4.419	0.01	0.007	0	47.3	46.4	73.1	146	143	0	36	35
2011	9	4	0	52	29	0.906	-0.056	4.419	0.01	0.007	0	46.4	45.2	72.7	145	141	0	37	36
2011	9	4	1	2	29	0.892	-0.062	4.419	0.01	0.007	0	47.3	45.6	73.1	146	142	0	36	36
2011	9	4	1	12	29	0.886	-0.092	4.419	0.01	0.007	0	46.9	45.2	74	145	141	0	36	36
2011	9	4	1	22	29	0.886	-0.062	4.419	0.013	0.01	0	46	45.6	74	144	141	0	37	35
2011	9	4	1	32	29	0.889	-0.049	4.419	0.01	0.007	0	46.9	45.6	73.5	145	142	0	36	36
2011	9	4	1	42	29	0.876	-0.033	4.419	0.01	0.007	0	46.9	45.6	73.1	145	142	0	36	36
2011	9	4	1	52	29	0.915	-0.056	4.419	0.01	0.007	0	46.4	45.6	73.5	145	142	0	37	36
2011	9	4	2	2	29	0.86	-0.066	4.419	0.01	0.007	0	46	45.6	74	143	141	0	36	35
2011	9	4	2	12	29	0.873	-0.079	4.419	0.01	0.007	0	46.4	45.6	74	145	142	0	37	36
2011	9	4	2	22	29	0.906	-0.105	4.419	0.01	0.007	0	46.9	46.4	74	146	143	0	37	35
2011	9	4	2	32	29	0.886	-0.036	4.419	0.01	0.007	0	46.9	45.2	74.4	145	142	0	36	37
2011	9	4	2	42	29	0.892	-0.082	4.419	0.01	0.007	0	46.4	45.2	74.4	145	141	0	37	36
2011	9	4	2	52	29	0.899	-0.092	4.419	0.01	0.007	0	46.4	45.2	74.4	144	141	0	36	36
2011	9	4	3	2	29	0.883	-0.049	4.419	0.01	0.007	0	46.4	45.6	74.4	145	142	0	37	36
2011	9	4	3	12	29	0.879	-0.079	4.419	0.01	0.007	0	46.9	46	74.4	145	142	0	36	35
2011	9	4	3	22	29	0.886	-0.069	4.419	0.01	0.007	0	46.4	45.6	74.4	145	142	0	37	36
2011	9	4	3	32	29	0.902	-0.052	4.419	0.01	0.007	0	46.9	45.6	74.4	146	142	0	37	36
2011	9	4	3	42	29	0.886	-0.092	4.419	0.01	0.007	0	46.4	45.2	74.4	145	141	0	37	36
2011	9	4	3	52	29	0.889	-0.095	4.419	0.01	0.007	0	46	45.2	74.8	144	141	0	37	36
2011	9	4	4	2	29	0.879	-0.069	4.419	0.013	0.01	0	46.4	45.2	74	145	141	0	37	36
2011	9	4	4	12	29	0.912	-0.095	4.419	0.01	0.007	0	46.9	45.2	74.4	145	142	0	36	37
2011	9	4	4	22	29	0.889	-0.066	4.419	0.01	0.007	0	46.4	45.2	74	144	141	0	36	36
2011	9	4	4	32	29	0.889	-0.085	4.419	0.013	0.01	0	47.3	45.6	74	146	142	0	36	36

Mazourka (0354)

Year	Month	Day	Hour	Minute	Second	VelocityX	VelocityY	Level	StdError1	StdError2	StdError3	SNR1	SNR2	SNR3	SignalAmp1	SignalAmp2	SignalAmp3	Noise1	Noise2
2011	9	4	4	42	29	0.883	-0.056	4.419	0.01	0.007	0	48.2	47.3	73.5	149	146	0	37	36
2011	9	4	4	52	29	0.889	-0.095	4.419	0.01	0.007	0	46.9	46	74.4	146	143	0	37	36
2011	9	4	5	2	29	0.879	-0.112	4.419	0.01	0.007	0	47.7	46.9	73.1	148	145	0	37	36
2011	9	4	5	12	29	0.896	-0.046	4.419	0.01	0.007	0	48.2	47.3	73.5	148	145	0	36	35
2011	9	4	5	22	29	0.902	-0.098	4.419	0.01	0.007	0	46.9	45.6	74	146	142	0	37	36
2011	9	4	5	32	29	0.919	-0.046	4.419	0.013	0.01	0	47.3	46	74	147	143	0	37	36
2011	9	4	5	42	29	0.876	-0.062	4.419	0.01	0.007	0	47.7	46.4	73.1	147	144	0	36	36
2011	9	4	5	52	29	0.879	-0.075	4.419	0.013	0.01	0	48.6	46.9	72.7	149	145	0	36	36
2011	9	4	6	2	29	0.899	-0.052	4.419	0.01	0.007	0	46.9	45.2	73.5	146	142	0	37	37
2011	9	4	6	12	29	0.906	-0.085	4.419	0.01	0.007	0	46.9	45.6	73.5	145	142	0	36	36
2011	9	4	6	22	29	0.886	-0.105	4.419	0.01	0.007	0	46.9	45.6	74	145	141	0	36	35
2011	9	4	6	32	29	0.906	-0.069	4.419	0.01	0.007	0	46.9	45.6	73.5	146	142	0	37	36
2011	9	4	6	42	29	0.863	-0.036	4.419	0.01	0.007	0	46	45.2	74	144	141	0	37	36
2011	9	4	6	52	29	0.889	-0.075	4.419	0.01	0.007	0	46	45.6	73.5	145	142	0	38	36
2011	9	4	7	2	29	0.879	-0.059	4.419	0.013	0.01	0	46	44.7	73.1	144	140	0	37	36
2011	9	4	7	12	29	0.925	-0.089	4.419	0.013	0.01	0	45.6	44.7	73.1	143	140	0	37	36
2011	9	4	7	22	29	0.892	-0.072	4.419	0.01	0.007	0	46	44.7	73.1	144	141	0	37	37
2011	9	4	7	32	29	0.909	-0.105	4.419	0.01	0.007	0	46	44.7	73.5	144	140	0	37	36
2011	9	4	7	42	29	0.899	-0.075	4.419	0.01	0.007	0	46	45.2	73.5	144	141	0	37	36
2011	9	4	7	52	29	0.883	-0.092	4.419	0.01	0.007	0	46.4	44.7	73.5	144	140	0	36	36
2011	9	4	8	2	29	0.935	-0.075	4.419	0.013	0.01	0	46.4	45.2	73.5	144	141	0	36	36
2011	9	4	8	12	29	0.899	-0.075	4.419	0.01	0.007	0	46	45.2	72.7	144	141	0	37	36
2011	9	4	8	22	29	0.892	-0.075	4.419	0.01	0.007	0	46	45.2	73.1	144	141	0	37	36
2011	9	4	8	32	29	0.922	-0.075	4.419	0.01	0.007	0	46	44.7	73.1	144	140	0	37	36
2011	9	4	8	42	29	0.896	-0.098	4.419	0.01	0.007	0	46.4	45.2	73.1	145	141	0	37	36
2011	9	4	8	52	29	0.909	-0.072	4.419	0.01	0.007	0	46.9	45.6	73.1	145	141	0	36	35
2011	9	4	9	2	29	0.902	-0.082	4.419	0.01	0.007	0	46.4	45.2	73.5	145	141	0	37	36
2011	9	4	9	12	29	0.932	-0.062	4.419	0.013	0.01	0	46	45.2	73.1	144	141	0	37	36
2011	9	4	9	22	29	0.896	-0.095	4.419	0.01	0.007	0	46.9	45.2	73.1	145	141	0	36	36
2011	9	4	9	32	29	0.906	-0.121	4.423	0.01	0.007	0	46.4	45.2	73.1	144	141	0	36	36
2011	9	4	9	42	29	0.899	-0.092	4.423	0.01	0.007	0	46.4	45.6	73.5	145	142	0	37	36
2011	9	4	9	52	29	0.899	-0.089	4.423	0.01	0.007	0	46.9	45.6	73.1	145	142	0	36	36
2011	9	4	10	2	29	0.915	-0.075	4.423	0.01	0.007	0	46.9	45.2	73.5	145	141	0	36	36
2011	9	4	10	12	29	0.928	-0.095	4.423	0.01	0.007	0	46.9	46	73.1	145	142	0	36	35
2011	9	4	10	22	29	0.876	-0.089	4.423	0.01	0.007	0	46.4	45.6	72.7	145	142	0	37	36
2011	9	4	10	32	29	0.915	-0.121	4.423	0.01	0.007	0	46	45.6	73.5	144	141	0	37	35
2011	9	4	10	42	29	0.899	-0.112	4.423	0.01	0.007	0	46.4	46	72.7	145	142	0	37	35
2011	9	4	10	52	29	0.906	-0.092	4.423	0.01	0.007	0	46.4	45.2	72.7	144	141	0	36	36
2011	9	4	11	2	29	0.915	-0.121	4.423	0.01	0.007	0	46	45.2	73.1	144	141	0	37	36
2011	9	4	11	12	29	0.899	-0.151	4.423	0.013	0.01	0	45.6	44.7	73.5	143	140	0	37	36
2011	9	4	11	22	29	0.938	-0.075	4.423	0.01	0.007	0	46.4	45.6	73.5	144	142	0	36	36
2011	9	4	11	32	29	0.889	-0.112	4.423	0.01	0.007	0	46.4	45.2	71	144	141	0	36	36
2011	9	4	11	42	29	0.886	-0.062	4.423	0.01	0.007	0	46	45.2	73.5	144	141	0	37	36
2011	9	4	11	52	29	0.879	-0.095	4.423	0.01	0.007	0	46.4	45.2	72.7	145	141	0	37	36
2011	9	4	12	2	29	0.906	-0.121	4.426	0.013	0.01	0	46	45.2	71	144	141	0	37	36
2011	9	4	12	12	29	0.912	-0.079	4.423	0.01	0.007	0	46.4	46	74	145	142	0	37	35

Mazourka (0354)

Year	Month	Day	Hour	Minute	Second	VelocityX	VelocityY	Level	StdError1	StdError2	StdError3	SNR1	SNR2	SNR3	SignalAmp1	SignalAmp2	SignalAmp3	Noise1	Noise2
2011	9	4	12	22	29	0.919	-0.112	4.423	0.01	0.007	0	46.9	45.2	73.1	145	141	0	36	36
2011	9	4	12	32	29	0.896	-0.095	4.423	0.013	0.01	0	46.4	45.2	63.2	144	141	0	36	36
2011	9	4	12	42	29	0.915	-0.105	4.426	0.01	0.007	0	46.4	45.6	71.8	145	141	0	37	35
2011	9	4	12	52	29	0.922	-0.118	4.426	0.01	0.007	0	46	45.2	74	144	141	0	37	36
2011	9	4	13	2	29	0.876	-0.108	4.426	0.013	0.01	0	45.6	45.2	73.1	144	141	0	38	36
2011	9	4	13	12	29	0.922	-0.138	4.426	0.01	0.007	0	46	45.2	74	144	141	0	37	36
2011	9	4	13	22	29	0.906	-0.098	4.426	0.01	0.007	0	46.4	45.6	72.2	145	142	0	37	36
2011	9	4	13	32	29	0.912	-0.118	4.423	0.01	0.007	0	45.6	45.2	70.5	144	141	0	38	36
2011	9	4	13	42	29	0.906	-0.105	4.426	0.01	0.007	0	46.4	45.2	62.4	144	141	0	36	36
2011	9	4	13	52	29	0.873	-0.108	4.426	0.01	0.007	0	46.4	45.2	55.5	144	141	0	36	36
2011	9	4	14	2	29	0.892	-0.089	4.426	0.01	0.007	0	46.4	46	71.8	145	142	0	37	35
2011	9	4	14	12	29	0.912	-0.069	4.426	0.013	0.01	0	46.4	45.6	62.4	145	142	0	37	36
2011	9	4	14	22	29	0.873	-0.092	4.426	0.01	0.007	0	46.9	45.6	55.9	145	142	0	36	36
2011	9	4	14	32	29	0.899	-0.105	4.426	0.01	0.007	0	46.9	45.6	54.6	145	142	0	36	36
2011	9	4	14	42	29	0.866	-0.108	4.426	0.01	0.007	0	46.4	46	51.2	145	142	0	37	35
2011	9	4	14	52	29	0.896	-0.085	4.426	0.01	0.007	0	47.3	46.4	55	146	143	0	36	35
2011	9	4	15	2	29	0.896	-0.095	4.426	0.01	0.007	0	46.9	45.6	54.2	145	142	0	36	36
2011	9	4	15	12	29	0.886	-0.118	4.423	0.01	0.007	0	46.9	46	54.6	146	143	0	37	36
2011	9	4	15	22	29	0.909	-0.056	4.426	0.013	0.01	0	46.9	46.4	53.8	146	143	0	37	35
2011	9	4	15	32	29	0.879	-0.112	4.426	0.01	0.007	0	47.3	46	53.8	147	143	0	37	36
2011	9	4	15	42	29	0.906	-0.075	4.426	0.01	0.007	0	47.7	46.4	54.2	147	144	0	36	36
2011	9	4	15	52	29	0.896	-0.118	4.426	0.01	0.007	0	47.7	46.4	52.9	147	143	0	36	35
2011	9	4	16	2	29	0.889	-0.079	4.423	0.01	0.007	0	46.9	45.6	62.4	146	143	0	37	37
2011	9	4	16	12	29	0.906	-0.059	4.426	0.01	0.007	0	46.9	45.6	55.9	146	142	0	37	36
2011	9	4	16	22	29	0.876	-0.131	4.426	0.01	0.007	0	46.9	46	50.7	146	143	0	37	36
2011	9	4	16	32	29	0.886	-0.102	4.426	0.01	0.007	0	46.9	46	55.9	146	143	0	37	36
2011	9	4	16	42	29	0.909	-0.062	4.426	0.01	0.007	0	47.3	46.4	52	147	144	0	37	36
2011	9	4	16	52	29	0.912	-0.085	4.426	0.01	0.007	0	47.3	46.4	51.6	146	143	0	36	35
2011	9	4	17	2	29	0.912	-0.092	4.423	0.01	0.007	0	47.3	46	52.5	146	143	0	36	36
2011	9	4	17	12	29	0.869	-0.075	4.423	0.01	0.007	0	47.3	46	49.5	147	143	0	37	36
2011	9	4	17	22	29	0.886	-0.098	4.426	0.01	0.007	0	47.3	46	53.8	147	143	0	37	36
2011	9	4	17	32	29	0.902	-0.082	4.426	0.013	0.01	0	47.7	46.4	53.3	148	144	0	37	36
2011	9	4	17	42	29	0.919	-0.075	4.423	0.01	0.007	0	47.7	46.4	53.3	148	144	0	37	36
2011	9	4	17	52	29	0.886	-0.085	4.426	0.01	0.007	0	47.3	46.4	53.3	147	144	0	37	36
2011	9	4	18	2	29	0.889	-0.069	4.429	0.01	0.007	0	47.7	46.4	52.9	148	144	0	37	36
2011	9	4	18	12	29	0.915	-0.105	4.429	0.01	0.007	0	47.7	46.4	51.6	147	144	0	36	36
2011	9	4	18	22	29	0.899	-0.082	4.426	0.013	0.01	0	47.3	46.9	55	147	144	0	37	35
2011	9	4	18	32	29	0.883	-0.049	4.429	0.016	0.013	0	47.3	46	52.5	147	143	0	37	36
2011	9	4	18	42	29	0.915	-0.072	4.429	0.01	0.007	0	46.9	46.4	52.9	146	143	0	37	35
2011	9	4	18	52	29	0.912	-0.069	4.426	0.01	0.007	0	47.7	46.4	55.5	147	144	0	36	36
2011	9	4	19	2	29	0.902	-0.092	4.423	0.01	0.007	0	46.9	46	61.5	146	143	0	37	36
2011	9	4	19	12	29	0.909	-0.082	4.426	0.01	0.007	0	47.3	46.9	57.2	147	144	0	37	35
2011	9	4	19	22	29	0.896	-0.095	4.426	0.01	0.007	0	47.7	46	55.5	147	144	0	36	37
2011	9	4	19	32	29	0.915	-0.092	4.426	0.01	0.007	0	47.7	46.4	57.6	148	144	0	37	36
2011	9	4	19	42	29	0.873	-0.108	4.426	0.013	0.01	0	46.9	46.9	73.1	146	145	0	37	36
2011	9	4	19	52	29	0.935	-0.085	4.426	0.01	0.007	0	47.7	46.4	72.2	148	144	0	37	36

Mazourka (0354)

Year	Month	Day	Hour	Minute	Second	VelocityX	VelocityY	Level	StdError1	StdError2	StdError3	SNR1	SNR2	SNR3	SignalAmp1	SignalAmp2	SignalAmp3	Noise1	Noise2
2011	9	4	20	2	29	0.899	-0.092	4.426	0.01	0.007	0	48.2	46.9	73.1	148	145	0	36	36
2011	9	4	20	12	29	0.925	-0.105	4.426	0.01	0.007	0	48.2	46.9	72.2	148	145	0	36	36
2011	9	4	20	22	29	0.915	-0.075	4.426	0.01	0.007	0	48.2	46.9	72.2	148	145	0	36	36
2011	9	4	20	32	29	0.909	-0.075	4.426	0.01	0.007	0	47.7	46.9	72.2	147	144	0	36	35
2011	9	4	20	42	29	0.879	-0.059	4.429	0.01	0.007	0	48.2	46.4	71.4	148	144	0	36	36
2011	9	4	20	52	29	0.906	-0.066	4.426	0.01	0.007	0	47.7	47.3	71.4	148	145	0	37	35
2011	9	4	21	2	29	0.912	-0.079	4.426	0.01	0.007	0	47.7	46.9	71.8	147	144	0	36	35
2011	9	4	21	12	29	0.889	-0.069	4.429	0.01	0.007	0	47.3	46	72.7	146	143	0	36	36
2011	9	4	21	22	29	0.919	-0.052	4.429	0.013	0.01	0	46.9	45.6	72.2	146	142	0	37	36
2011	9	4	21	32	29	0.873	-0.082	4.429	0.013	0.01	0	46.9	46	71.8	146	143	0	37	36
2011	9	4	21	42	29	0.899	-0.089	4.429	0.01	0.007	0	48.6	47.7	67.5	150	147	0	37	36
2011	9	4	21	52	29	0.899	-0.092	4.429	0.013	0.01	0	47.7	46.9	60.6	148	145	0	37	36
2011	9	4	22	2	29	0.902	-0.075	4.429	0.01	0.007	0	48.2	46.9	70.1	149	145	0	37	36
2011	9	4	22	12	29	0.886	-0.085	4.429	0.01	0.007	0	48.2	46.9	71	148	145	0	36	36
2011	9	4	22	22	29	0.912	-0.112	4.429	0.01	0.007	0	47.3	46	59.8	147	143	0	37	36
2011	9	4	22	32	29	0.919	-0.092	4.429	0.01	0.007	0	48.6	47.7	56.3	149	146	0	36	35
2011	9	4	22	42	29	0.883	-0.089	4.429	0.01	0.007	0	48.2	47.3	61.5	149	146	0	37	36
2011	9	4	22	52	29	0.873	-0.062	4.429	0.01	0.007	0	48.6	47.3	58	150	146	0	37	36
2011	9	4	23	2	29	0.896	-0.069	4.432	0.01	0.007	0	48.2	46.4	55	148	144	0	36	36
2011	9	4	23	12	29	0.892	-0.036	4.432	0.01	0.007	0	46.9	46	58.9	146	143	0	37	36
2011	9	4	23	22	29	0.909	-0.108	4.429	0.01	0.007	0	47.7	46.4	59.3	147	143	0	36	35
2011	9	4	23	32	29	0.906	-0.108	4.432	0.01	0.007	0	47.3	46.4	69.7	146	143	0	36	35
2011	9	4	23	42	29	0.902	-0.062	4.432	0.01	0.007	0	47.7	46.4	55	147	144	0	36	36
2011	9	4	23	52	29	0.906	-0.062	4.432	0.01	0.007	0	47.3	46	53.8	146	143	0	36	36
2011	9	5	0	2	29	0.892	-0.079	4.432	0.01	0.007	0	46.9	46.4	61.5	146	143	0	37	35
2011	9	5	0	12	29	0.906	-0.089	4.432	0.01	0.007	0	47.7	46.4	68.4	148	144	0	37	36
2011	9	5	0	22	29	0.932	-0.125	4.432	0.01	0.007	0	46.9	46.9	54.2	146	144	0	37	35
2011	9	5	0	32	29	0.896	-0.102	4.439	0.01	0.007	0	47.7	46.9	52.9	148	145	0	37	36
2011	9	5	0	42	29	0.915	-0.108	4.436	0.01	0.007	0	47.7	47.3	51.6	148	145	0	37	35
2011	9	5	0	52	29	0.906	-0.121	4.436	0.01	0.007	0	46.9	46	52.5	146	143	0	37	36
2011	9	5	1	2	29	0.876	-0.095	4.439	0.01	0.007	0	47.7	46.4	52	148	144	0	37	36
2011	9	5	1	12	29	0.886	-0.095	4.439	0.01	0.007	0	48.6	47.3	52.5	149	146	0	36	36
2011	9	5	1	22	29	0.915	-0.062	4.436	0.01	0.007	0	47.7	46.9	52.9	148	145	0	37	36
2011	9	5	1	32	29	0.883	-0.105	4.436	0.013	0.01	0	47.7	47.3	54.2	148	145	0	37	35
2011	9	5	1	42	29	0.906	-0.108	4.439	0.01	0.007	0	47.7	46.9	53.8	147	144	0	36	35
2011	9	5	1	52	29	0.889	-0.072	4.439	0.01	0.007	0	47.7	46.4	52.5	147	144	0	36	36
2011	9	5	2	2	29	0.906	-0.089	4.439	0.01	0.007	0	47.7	46.4	53.3	147	144	0	36	36
2011	9	5	2	12	29	0.892	-0.092	4.436	0.013	0.01	0	48.6	47.3	53.8	149	146	0	36	36
2011	9	5	2	22	29	0.932	-0.092	4.432	0.01	0.007	0	48.2	47.3	57.2	149	146	0	37	36
2011	9	5	2	32	29	0.906	-0.049	4.432	0.01	0.007	0	47.7	47.3	65.8	148	145	0	37	35
2011	9	5	2	42	29	0.899	-0.072	4.432	0.01	0.007	0	49	47.7	68.8	150	146	0	36	35
2011	9	5	2	52	29	0.912	-0.085	4.436	0.01	0.007	0	47.7	46.4	53.8	148	144	0	37	36
2011	9	5	3	2	29	0.919	-0.095	4.432	0.01	0.007	0	48.2	46.4	55.9	148	144	0	36	36
2011	9	5	3	12	29	0.902	-0.069	4.432	0.013	0.01	0	48.6	46.9	70.1	149	145	0	36	36
2011	9	5	3	22	29	0.922	-0.049	4.432	0.01	0.007	0	47.7	46.4	70.5	148	144	0	37	36
2011	9	5	3	32	29	0.906	-0.056	4.432	0.01	0.007	0	46.4	46.9	69.7	145	145	0	37	36

Mazourka (0354)

Year	Month	Day	Hour	Minute	Second	VelocityX	VelocityY	Level	StdError1	StdError2	StdError3	SNR1	SNR2	SNR3	SignalAmp1	SignalAmp2	SignalAmp3	Noise1	Noise2
2011	9	5	3	42	29	0.883	-0.049	4.432	0.01	0.007	0	48.6	46.4	70.5	148	144	0	35	36
2011	9	5	3	52	29	0.889	-0.075	4.432	0.013	0.01	0	47.7	46.4	71	148	144	0	37	36
2011	9	5	4	2	29	0.892	-0.066	4.432	0.01	0.007	0	47.7	46.9	70.1	148	144	0	37	35
2011	9	5	4	12	29	0.909	-0.066	4.432	0.013	0.01	0	48.2	46.9	70.5	148	144	0	36	35
2011	9	5	4	22	29	0.906	-0.03	4.432	0.01	0.007	0	49	47.3	67.9	150	146	0	36	36
2011	9	5	4	32	29	0.883	-0.075	4.432	0.01	0.007	0	46.4	46.4	70.1	146	143	0	38	35
2011	9	5	4	42	29	0.909	-0.082	4.432	0.01	0.007	0	46.9	46	70.1	146	143	0	37	36
2011	9	5	4	52	29	0.915	-0.066	4.432	0.01	0.007	0	47.3	46	70.1	147	143	0	37	36
2011	9	5	5	2	29	0.922	-0.092	4.432	0.01	0.007	0	47.7	46.4	69.7	147	144	0	36	36
2011	9	5	5	12	29	0.912	-0.059	4.432	0.01	0.007	0	47.7	46.4	70.5	148	144	0	37	36
2011	9	5	5	22	29	0.889	-0.075	4.432	0.01	0.007	0	48.2	46.9	69.2	148	145	0	36	36
2011	9	5	5	32	29	0.899	-0.082	4.432	0.01	0.007	0	47.7	46	70.1	147	143	0	36	36
2011	9	5	5	42	29	0.925	-0.066	4.432	0.01	0.007	0	47.3	46	70.1	147	143	0	37	36
2011	9	5	5	52	29	0.892	-0.066	4.432	0.01	0.007	0	46.9	46	69.7	146	143	0	37	36
2011	9	5	6	2	29	0.883	-0.072	4.432	0.01	0.007	0	47.3	46	69.7	147	143	0	37	36
2011	9	5	6	12	29	0.909	-0.066	4.436	0.01	0.007	0	47.3	46	69.7	147	143	0	37	36
2011	9	5	6	22	29	0.919	-0.075	4.432	0.01	0.007	0	47.7	46.4	70.1	147	144	0	36	36
2011	9	5	6	32	29	0.899	-0.072	4.436	0.01	0.007	0	47.7	46	68.8	147	143	0	36	36
2011	9	5	6	42	29	0.896	-0.059	4.436	0.01	0.007	0	46	45.6	69.2	145	142	0	38	36
2011	9	5	6	52	29	0.912	-0.069	4.436	0.01	0.007	0	46.9	45.6	69.2	146	142	0	37	36
2011	9	5	7	2	29	0.919	-0.102	4.436	0.01	0.007	0	46.4	45.2	68.4	144	141	0	36	36
2011	9	5	7	12	29	0.906	-0.085	4.439	0.01	0.007	0	46.4	44.7	69.2	144	140	0	36	36
2011	9	5	7	22	29	0.922	-0.102	4.439	0.01	0.007	0	46.4	44.7	69.2	144	140	0	36	36
2011	9	5	7	32	29	0.906	-0.095	4.439	0.01	0.007	0	46	44.7	69.7	144	140	0	37	36
2011	9	5	7	42	29	0.902	-0.092	4.442	0.01	0.007	0	46	44.7	70.1	144	140	0	37	36
2011	9	5	7	52	29	0.909	-0.066	4.442	0.013	0.01	0	45.6	44.7	69.7	143	140	0	37	36
2011	9	5	8	2	29	0.912	-0.079	4.442	0.01	0.007	0	46	45.6	69.2	144	141	0	37	35
2011	9	5	8	12	29	0.869	-0.062	4.442	0.013	0.01	0	46.4	45.2	68.8	144	141	0	36	36
2011	9	5	8	22	29	0.899	-0.056	4.446	0.01	0.007	0	46	45.6	69.7	144	141	0	37	35
2011	9	5	8	32	29	0.883	-0.046	4.446	0.01	0.007	0	45.6	44.7	70.1	144	141	0	38	37
2011	9	5	8	42	29	0.899	-0.102	4.446	0.013	0.01	0	46.4	44.7	70.1	144	141	0	36	37
2011	9	5	8	52	29	0.912	-0.075	4.446	0.01	0.007	0	46.4	45.2	69.2	145	142	0	37	37
2011	9	5	9	2	29	0.922	-0.079	4.446	0.01	0.007	0	46.4	45.6	70.1	145	142	0	37	36
2011	9	5	9	12	29	0.892	-0.089	4.446	0.01	0.007	0	46.4	45.2	69.7	145	141	0	37	36
2011	9	5	9	22	29	0.892	-0.066	4.446	0.01	0.007	0	46.4	45.6	68.4	145	142	0	37	36
2011	9	5	9	32	29	0.919	-0.082	4.446	0.01	0.007	0	46.4	45.2	69.2	145	141	0	37	36
2011	9	5	9	42	29	0.919	-0.062	4.446	0.01	0.007	0	46.4	45.6	67.1	145	142	0	37	36
2011	9	5	9	52	29	0.909	-0.092	4.446	0.01	0.007	0	46.4	45.6	68.8	145	142	0	37	36
2011	9	5	10	2	29	0.906	-0.072	4.446	0.013	0.01	0	46.9	45.6	69.2	145	142	0	36	36
2011	9	5	10	12	29	0.892	-0.066	4.446	0.01	0.007	0	46.9	45.6	68.4	145	142	0	36	36
2011	9	5	10	22	29	0.912	-0.079	4.446	0.01	0.007	0	46.4	45.6	70.1	145	142	0	37	36
2011	9	5	10	32	29	0.912	-0.046	4.446	0.013	0.01	0	46.9	46	61.1	146	143	0	37	36
2011	9	5	10	42	29	0.919	-0.102	4.446	0.01	0.007	0	46.9	46	67.1	146	143	0	37	36
2011	9	5	10	52	29	0.899	-0.062	4.446	0.013	0.01	0	46.9	45.6	63.2	145	142	0	36	36
2011	9	5	11	2	29	0.889	-0.066	4.442	0.013	0.01	0	46.9	45.6	58	146	142	0	37	36
2011	9	5	11	12	29	0.906	-0.069	4.442	0.013	0.01	0	46.9	46	64.1	146	143	0	37	36

Mazourka (0354)

Year	Month	Day	Hour	Minute	Second	VelocityX	VelocityY	Level	StdError1	StdError2	StdError3	SNR1	SNR2	SNR3	SignalAmp1	SignalAmp2	SignalAmp3	Noise1	Noise2
2011	9	5	11	22	29	0.909	-0.049	4.446	0.01	0.007	0	46.9	46	56.3	146	143	0	37	36
2011	9	5	11	32	29	0.902	-0.075	4.442	0.01	0.007	0	46.9	46.4	57.2	146	143	0	37	35
2011	9	5	11	42	29	0.906	-0.079	4.442	0.01	0.007	0	46.9	46	61.9	146	143	0	37	36
2011	9	5	11	52	29	0.919	-0.075	4.442	0.01	0.007	0	46.9	46	59.8	146	143	0	37	36
2011	9	5	12	2	29	0.945	-0.118	4.439	0.01	0.007	0	47.3	46	66.7	146	143	0	36	36
2011	9	5	12	12	29	0.892	-0.085	4.439	0.01	0.007	0	47.3	46	67.5	147	143	0	37	36
2011	9	5	12	22	29	0.899	-0.089	4.439	0.01	0.007	0	46.9	46	69.7	146	143	0	37	36
2011	9	5	12	32	29	0.915	-0.072	4.439	0.01	0.007	0	46.9	46	63.6	146	143	0	37	36
2011	9	5	12	42	29	0.902	-0.075	4.442	0.01	0.007	0	46.9	46	55.9	146	143	0	37	36
2011	9	5	12	52	29	0.919	-0.118	4.439	0.016	0.013	0	46.4	45.6	66.2	145	142	0	37	36
2011	9	5	13	2	29	0.922	-0.03	4.439	0.01	0.007	0	46.9	45.6	61.1	145	142	0	36	36
2011	9	5	13	12	29	0.906	-0.125	4.439	0.01	0.007	0	46	45.2	58.9	144	141	0	37	36
2011	9	5	13	22	29	0.902	-0.135	4.439	0.016	0.013	0	46.4	45.2	69.2	144	141	0	36	36
2011	9	5	13	32	29	0.912	-0.102	4.439	0.01	0.007	0	46.4	45.6	68.4	145	141	0	37	35
2011	9	5	13	42	29	0.909	-0.118	4.442	0.013	0.01	0	46	45.6	56.3	144	142	0	37	36
2011	9	5	13	52	29	0.925	-0.102	4.439	0.01	0.007	0	46.4	46	68.8	145	142	0	37	35
2011	9	5	14	2	29	0.912	-0.118	4.436	0.01	0.007	0	46.9	45.6	67.5	145	142	0	36	36
2011	9	5	14	12	29	0.922	-0.118	4.439	0.01	0.007	0	46	45.2	65.4	144	141	0	37	36
2011	9	5	14	22	29	0.922	-0.105	4.439	0.013	0.01	0	46.9	46	68.8	145	142	0	36	35
2011	9	5	14	32	29	0.925	-0.089	4.439	0.01	0.007	0	46.9	45.6	67.5	145	142	0	36	36
2011	9	5	14	42	29	0.892	-0.115	4.439	0.01	0.007	0	46	45.2	58.5	144	141	0	37	36
2011	9	5	14	52	29	0.938	-0.092	4.439	0.01	0.007	0	46.9	46	63.6	145	142	0	36	35
2011	9	5	15	2	29	0.883	-0.066	4.439	0.01	0.007	0	47.3	46	63.6	146	143	0	36	36
2011	9	5	15	12	29	0.938	-0.098	4.439	0.01	0.007	0	46.4	46	63.6	145	142	0	37	35
2011	9	5	15	22	29	0.951	-0.128	4.439	0.01	0.007	0	46.9	46	69.7	145	142	0	36	35
2011	9	5	15	32	29	0.925	-0.089	4.442	0.013	0.01	0	46.4	45.6	57.6	144	142	0	36	36
2011	9	5	15	42	29	0.922	-0.089	4.442	0.01	0.007	0	46.4	45.6	53.8	145	142	0	37	36
2011	9	5	15	52	29	0.928	-0.095	4.439	0.01	0.007	0	46.4	46	57.2	145	142	0	37	35
2011	9	5	16	2	29	0.915	-0.082	4.442	0.013	0.01	0	46	45.6	58.5	144	142	0	37	36
2011	9	5	16	12	29	0.896	-0.118	4.439	0.01	0.007	0	46	45.2	67.9	144	141	0	37	36
2011	9	5	16	22	29	0.906	-0.092	4.439	0.01	0.007	0	46.4	45.2	70.1	144	141	0	36	36
2011	9	5	16	32	29	0.889	-0.108	4.439	0.01	0.007	0	46.4	45.6	59.8	145	142	0	37	36
2011	9	5	16	42	29	0.925	-0.131	4.439	0.01	0.007	0	46.9	45.6	58.9	145	142	0	36	36
2011	9	5	16	52	29	0.892	-0.105	4.439	0.01	0.007	0	46.4	45.2	55.9	144	141	0	36	36
2011	9	5	17	2	29	0.938	-0.092	4.442	0.01	0.007	0	46	45.2	54.6	144	141	0	37	36
2011	9	5	17	12	29	0.938	-0.118	4.439	0.01	0.007	0	46.9	45.2	56.3	145	141	0	36	36
2011	9	5	17	22	29	0.922	-0.089	4.439	0.01	0.007	0	46.4	45.6	54.6	144	141	0	36	35
2011	9	5	17	32	29	0.915	-0.082	4.439	0.013	0.01	0	46	45.2	56.8	144	140	0	37	35
2011	9	5	17	42	29	0.906	-0.098	4.439	0.01	0.007	0	46.4	45.6	60.2	145	142	0	37	36
2011	9	5	17	52	29	0.932	-0.098	4.439	0.01	0.007	0	46	45.2	66.7	144	141	0	37	36
2011	9	5	18	2	29	0.899	-0.098	4.442	0.01	0.007	0	45.6	45.2	70.1	143	140	0	37	35
2011	9	5	18	12	29	0.919	-0.112	4.442	0.01	0.007	0	46.4	44.7	69.7	144	140	0	36	36
2011	9	5	18	22	29	0.906	-0.128	4.442	0.013	0.01	0	45.6	44.7	70.1	143	140	0	37	36
2011	9	5	18	32	29	0.902	-0.092	4.446	0.01	0.007	0	46.4	45.6	70.1	144	141	0	36	35
2011	9	5	18	42	29	0.935	-0.092	4.446	0.01	0.007	0	46	44.7	70.5	143	140	0	36	36
2011	9	5	18	52	29	0.909	-0.062	4.446	0.016	0.013	0	46.4	45.2	68.8	144	141	0	36	36

Mazourka (0354)

Year	Month	Day	Hour	Minute	Second	VelocityX	VelocityY	Level	StdError1	StdError2	StdError3	SNR1	SNR2	SNR3	SignalAmp1	SignalAmp2	SignalAmp3	Noise1	Noise2
2011	9	5	19	2	29	0.909	-0.075	4.446	0.01	0.007	0	46.4	45.2	70.1	144	141	0	36	36
2011	9	5	19	12	29	0.909	-0.079	4.449	0.01	0.007	0	46.4	45.6	70.5	144	141	0	36	35
2011	9	5	19	22	29	0.909	-0.066	4.449	0.01	0.007	0	46.4	46	70.5	145	142	0	37	35
2011	9	5	19	32	29	0.909	-0.079	4.449	0.01	0.007	0	46.9	46.4	70.1	146	143	0	37	35
2011	9	5	19	42	29	0.892	-0.079	4.449	0.01	0.007	0	47.7	46	71	147	143	0	36	36
2011	9	5	19	52	29	0.906	-0.049	4.449	0.013	0.01	0	47.7	46.4	68.4	147	144	0	36	36
2011	9	5	20	2	29	0.919	-0.052	4.452	0.01	0.007	0	47.7	46.9	70.5	148	144	0	37	35
2011	9	5	20	12	29	0.902	-0.075	4.452	0.01	0.007	0	47.3	46.9	70.5	147	144	0	37	35
2011	9	5	20	22	29	0.85	-0.112	4.452	0.01	0.007	0	45.2	46.4	69.7	141	143	0	36	35
2011	9	5	20	32	29	0.909	-0.066	4.452	0.01	0.007	0	46.4	46	66.7	144	143	0	36	36
2011	9	5	20	42	29	0.909	-0.069	4.452	0.013	0.01	0	47.3	46	71	147	143	0	37	36
2011	9	5	20	52	29	0.902	-0.026	4.452	0.013	0.01	0	48.2	46.9	69.2	149	145	0	37	36
2011	9	5	21	2	29	0.932	-0.089	4.452	0.01	0.007	0	47.3	46.4	71	147	143	0	37	35
2011	9	5	21	12	29	0.928	-0.062	4.452	0.01	0.007	0	46.9	46	71.4	146	143	0	37	36
2011	9	5	21	22	29	0.896	-0.043	4.452	0.01	0.007	0	47.3	46.9	71	147	144	0	37	35
2011	9	5	21	32	29	0.899	-0.072	4.452	0.01	0.007	0	48.2	46	70.5	147	143	0	35	36
2011	9	5	21	42	29	0.909	-0.069	4.455	0.01	0.007	0	47.7	47.3	71.4	148	145	0	37	35
2011	9	5	21	52	29	0.896	-0.102	4.455	0.01	0.007	0	48.2	47.7	71	149	146	0	37	35
2011	9	5	22	2	29	0.928	-0.079	4.455	0.01	0.007	0	46	45.6	71.8	144	141	0	37	35
2011	9	5	22	12	29	0.922	-0.072	4.455	0.01	0.007	0	47.7	46	71.8	147	144	0	36	37
2011	9	5	22	22	29	0.896	-0.085	4.455	0.01	0.007	0	47.3	46.4	71.8	146	143	0	36	35
2011	9	5	22	32	29	0.902	-0.046	4.455	0.01	0.007	0	46.4	45.6	69.2	145	142	0	37	36
2011	9	5	22	42	29	0.909	-0.075	4.455	0.01	0.007	0	46.4	45.2	68.8	144	141	0	36	36
2011	9	5	22	52	29	0.892	-0.069	4.455	0.013	0.01	0	46.9	45.6	72.2	145	141	0	36	35
2011	9	5	23	2	29	0.919	-0.069	4.455	0.013	0.01	0	46.9	46	72.7	145	142	0	36	35
2011	9	5	23	12	29	0.896	-0.085	4.455	0.01	0.007	0	46	44.7	72.7	144	141	0	37	37
2011	9	5	23	22	29	0.909	-0.072	4.455	0.01	0.007	0	46.4	45.2	72.2	144	141	0	36	36
2011	9	5	23	32	29	0.909	-0.049	4.455	0.01	0.007	0	46	45.2	72.2	144	141	0	37	36
2011	9	5	23	42	29	0.879	-0.079	4.455	0.01	0.007	0	46	44.7	72.2	144	140	0	37	36
2011	9	5	23	52	29	0.879	-0.059	4.455	0.01	0.007	0	46.4	45.6	73.1	144	141	0	36	35
2011	9	6	0	2	29	0.912	-0.092	4.455	0.01	0.007	0	46	45.2	72.7	144	141	0	37	36
2011	9	6	0	12	29	0.896	-0.062	4.455	0.013	0.01	0	46.4	45.6	72.2	144	142	0	36	36
2011	9	6	0	22	29	0.886	-0.059	4.455	0.01	0.007	0	46.4	46.4	72.7	145	143	0	37	35
2011	9	6	0	32	29	0.928	-0.069	4.455	0.01	0.007	0	47.3	46.4	72.7	146	144	0	36	36
2011	9	6	0	42	29	0.906	-0.062	4.455	0.01	0.007	0	47.3	46.4	72.2	146	144	0	36	36
2011	9	6	0	52	29	0.909	-0.069	4.455	0.013	0.01	0	47.7	46.9	71.8	147	145	0	36	36
2011	9	6	1	2	29	0.906	-0.082	4.455	0.01	0.007	0	46.9	46.4	72.2	146	144	0	37	36
2011	9	6	1	12	29	0.902	-0.046	4.455	0.01	0.007	0	46.9	46	69.7	145	143	0	36	36
2011	9	6	1	22	29	0.915	-0.105	4.455	0.01	0.007	0	46	45.6	72.7	144	142	0	37	36
2011	9	6	1	32	29	0.919	-0.075	4.455	0.01	0.007	0	46.4	46	72.7	144	142	0	36	35
2011	9	6	1	42	29	0.889	-0.079	4.455	0.01	0.007	0	46	45.6	73.1	144	142	0	37	36
2011	9	6	1	52	29	0.909	-0.092	4.455	0.01	0.007	0	46	45.6	73.1	144	142	0	37	36
2011	9	6	2	2	29	0.886	-0.075	4.455	0.01	0.007	0	46	45.6	72.7	144	142	0	37	36
2011	9	6	2	12	29	0.902	-0.075	4.455	0.01	0.007	0	45.6	45.2	73.1	143	141	0	37	36
2011	9	6	2	22	29	0.896	-0.075	4.455	0.01	0.007	0	46	45.2	73.1	143	141	0	36	36
2011	9	6	2	32	29	0.922	-0.062	4.455	0.01	0.007	0	46	45.6	73.5	144	142	0	37	36

Mazourka (0354)

Year	Month	Day	Hour	Minute	Second	VelocityX	VelocityY	Level	StdError1	StdError2	StdError3	SNR1	SNR2	SNR3	SignalAmp1	SignalAmp2	SignalAmp3	Noise1	Noise2
2011	9	6	2	42	29	0.912	-0.075	4.455	0.016	0.013	0	46.4	45.2	73.1	144	141	0	36	36
2011	9	6	2	52	29	0.892	-0.072	4.455	0.01	0.007	0	47.3	46.9	70.5	146	144	0	36	35
2011	9	6	3	2	29	0.899	-0.056	4.455	0.01	0.007	0	46.9	45.6	72.7	145	142	0	36	36
2011	9	6	3	12	29	0.902	-0.085	4.455	0.01	0.007	0	45.6	45.2	73.1	143	141	0	37	36
2011	9	6	3	22	29	0.896	-0.095	4.455	0.01	0.007	0	45.6	44.7	73.5	143	141	0	37	37
2011	9	6	3	32	29	0.912	-0.085	4.455	0.013	0.01	0	46.4	45.6	73.1	145	142	0	37	36
2011	9	6	3	42	29	0.912	-0.069	4.455	0.013	0.01	0	46.4	46	73.5	145	143	0	37	36
2011	9	6	3	52	29	0.912	-0.095	4.455	0.01	0.007	0	46	46	72.7	143	142	0	36	35
2011	9	6	4	2	29	0.892	-0.075	4.455	0.016	0.013	0	45.2	45.6	73.5	141	142	0	36	36
2011	9	6	4	12	29	0.902	-0.052	4.455	0.01	0.007	0	47.7	47.3	73.1	147	145	0	36	35
2011	9	6	4	22	29	0.889	-0.066	4.455	0.01	0.007	0	47.7	46.4	73.1	147	144	0	36	36
2011	9	6	4	32	29	0.899	-0.072	4.455	0.01	0.007	0	46.9	46	73.5	146	143	0	37	36
2011	9	6	4	42	29	0.912	-0.043	4.455	0.01	0.007	0	46.4	46	73.5	145	143	0	37	36
2011	9	6	4	52	29	0.889	-0.056	4.455	0.01	0.007	0	46.4	46	74	145	142	0	37	35
2011	9	6	5	2	29	0.899	-0.075	4.455	0.01	0.007	0	46.9	46	73.5	145	143	0	36	36
2011	9	6	5	12	29	0.909	-0.072	4.455	0.01	0.007	0	46.4	46	72.7	145	142	0	37	35
2011	9	6	5	22	29	0.912	-0.069	4.455	0.01	0.007	0	46.4	45.6	73.5	145	142	0	37	36
2011	9	6	5	32	29	0.889	-0.062	4.455	0.01	0.007	0	47.3	46.4	73.5	146	143	0	36	35
2011	9	6	5	42	29	0.906	-0.049	4.455	0.01	0.007	0	46.9	45.6	74	145	142	0	36	36
2011	9	6	5	52	29	0.925	-0.089	4.455	0.01	0.007	0	46.9	45.6	73.5	145	142	0	36	36
2011	9	6	6	2	29	0.873	-0.066	4.455	0.01	0.007	0	46	45.6	74.4	144	141	0	37	35
2011	9	6	6	12	29	0.915	-0.066	4.455	0.01	0.007	0	46.4	46	74	145	142	0	37	35
2011	9	6	6	22	29	0.899	-0.066	4.455	0.013	0.01	0	46.4	45.2	74	144	141	0	36	36
2011	9	6	6	32	29	0.896	-0.062	4.455	0.01	0.007	0	46	45.6	74	144	141	0	37	35
2011	9	6	6	42	29	0.899	-0.072	4.455	0.016	0.013	0	46.9	46	74	146	143	0	37	36
2011	9	6	6	52	29	0.942	-0.092	4.455	0.013	0.01	0	45.6	45.2	74.4	144	141	0	38	36
2011	9	6	7	2	29	0.906	-0.108	4.455	0.01	0.007	0	45.6	44.7	74	143	140	0	37	36
2011	9	6	7	12	29	0.912	-0.085	4.455	0.01	0.007	0	45.6	44.7	74	143	140	0	37	36
2011	9	6	7	22	29	0.873	-0.036	4.455	0.01	0.007	0	46.4	45.2	74.4	144	141	0	36	36
2011	9	6	7	32	29	0.892	-0.108	4.455	0.01	0.007	0	45.6	44.7	73.5	143	140	0	37	36
2011	9	6	7	42	29	0.902	-0.089	4.455	0.01	0.007	0	46	44.7	74.4	143	140	0	36	36
2011	9	6	7	52	29	0.915	-0.082	4.455	0.01	0.007	0	46	45.2	74.4	143	141	0	36	36
2011	9	6	8	2	29	0.889	-0.062	4.455	0.013	0.01	0	46.4	45.2	74.4	144	141	0	36	36
2011	9	6	8	12	29	0.909	-0.066	4.455	0.01	0.007	0	45.6	45.2	74.4	144	141	0	38	36
2011	9	6	8	22	29	0.928	-0.059	4.455	0.013	0.01	0	46.4	45.6	74.4	145	142	0	37	36
2011	9	6	8	32	29	0.919	-0.075	4.455	0.01	0.007	0	46.4	45.2	74.4	145	142	0	37	37
2011	9	6	8	42	29	0.899	-0.089	4.455	0.01	0.007	0	46	45.2	74	144	141	0	37	36
2011	9	6	8	52	29	0.922	-0.102	4.455	0.013	0.01	0	46.4	45.6	74.4	144	141	0	36	35
2011	9	6	9	2	29	0.902	-0.108	4.455	0.01	0.007	0	46	46	73.5	144	142	0	37	35
2011	9	6	9	12	29	0.928	-0.118	4.455	0.01	0.007	0	46	45.6	72.2	144	142	0	37	36
2011	9	6	9	22	29	0.948	-0.092	4.455	0.01	0.007	0	46	45.2	73.5	144	141	0	37	36
2011	9	6	9	32	29	0.935	-0.108	4.455	0.01	0.007	0	46	45.6	72.7	144	142	0	37	36
2011	9	6	9	42	29	0.932	-0.066	4.455	0.01	0.007	0	46	46	73.5	144	142	0	37	35
2011	9	6	9	52	29	0.919	-0.102	4.455	0.016	0.013	0	46	45.6	73.1	144	141	0	37	35
2011	9	6	10	2	29	0.948	-0.105	4.455	0.01	0.007	0	46.4	45.2	74.4	144	141	0	36	36
2011	9	6	10	12	29	0.886	-0.085	4.455	0.01	0.007	0	46	45.2	70.5	144	141	0	37	36

Mazourka (0354)

Year	Month	Day	Hour	Minute	Second	VelocityX	VelocityY	Level	StdError1	StdError2	StdError3	SNR1	SNR2	SNR3	SignalAmp1	SignalAmp2	SignalAmp3	Noise1	Noise2
2011	9	6	10	22	29	0.915	-0.092	4.455	0.01	0.007	0	45.6	45.6	72.7	144	141	0	38	35
2011	9	6	10	32	29	0.922	-0.085	4.455	0.013	0.01	0	46	45.2	73.1	143	141	0	36	36
2011	9	6	10	42	29	0.938	-0.085	4.455	0.013	0.01	0	46	45.6	71.8	144	142	0	37	36
2011	9	6	10	52	29	0.883	-0.062	4.459	0.01	0.007	0	46.4	45.6	73.1	144	142	0	36	36
2011	9	6	11	2	29	0.932	-0.082	4.459	0.01	0.007	0	46	45.2	73.5	144	141	0	37	36
2011	9	6	11	12	29	0.922	-0.075	4.459	0.01	0.007	0	46.4	45.6	73.1	144	141	0	36	35
2011	9	6	11	22	29	0.873	-0.075	4.455	0.01	0.007	0	46	46	73.1	144	142	0	37	35
2011	9	6	11	32	29	0.896	-0.092	4.455	0.01	0.007	0	46.4	45.6	71.8	144	141	0	36	35
2011	9	6	11	42	29	0.915	-0.066	4.459	0.013	0.01	0	46	45.6	72.2	144	142	0	37	36
2011	9	6	11	52	29	0.925	-0.092	4.455	0.01	0.007	0	46	45.6	71.8	144	142	0	37	36
2011	9	6	12	2	29	0.945	-0.062	4.455	0.01	0.007	0	46.4	45.6	73.1	144	142	0	36	36
2011	9	6	12	12	29	0.932	-0.125	4.455	0.01	0.007	0	45.6	45.2	73.1	143	141	0	37	36
2011	9	6	12	22	29	0.915	-0.066	4.459	0.01	0.007	0	46	45.6	70.5	144	142	0	37	36
2011	9	6	12	32	29	0.919	-0.095	4.455	0.01	0.007	0	46	46	72.7	144	142	0	37	35
2011	9	6	12	42	29	0.906	-0.072	4.455	0.01	0.007	0	46.4	45.6	70.5	144	142	0	36	36
2011	9	6	12	52	29	0.909	-0.062	4.455	0.01	0.007	0	46	45.2	73.5	144	141	0	37	36
2011	9	6	13	2	29	0.902	-0.125	4.455	0.01	0.007	0	46	45.6	66.2	144	142	0	37	36
2011	9	6	13	12	29	0.909	-0.085	4.455	0.01	0.007	0	45.6	45.2	72.2	143	141	0	37	36
2011	9	6	13	22	29	0.935	-0.128	4.455	0.01	0.007	0	45.2	45.2	69.7	143	141	0	38	36
2011	9	6	13	32	29	0.912	-0.102	4.455	0.01	0.007	0	46	46	60.2	143	142	0	36	35
2011	9	6	13	42	29	0.906	-0.062	4.455	0.013	0.01	0	46	45.6	67.5	144	142	0	37	36
2011	9	6	13	52	29	0.909	-0.075	4.455	0.01	0.007	0	46	45.6	58.9	144	142	0	37	36
2011	9	6	14	2	29	0.909	-0.108	4.455	0.01	0.007	0	46	45.6	57.6	144	142	0	37	36
2011	9	6	14	12	29	0.889	-0.098	4.455	0.01	0.007	0	45.6	45.6	69.2	144	142	0	38	36
2011	9	6	14	22	29	0.899	-0.092	4.452	0.016	0.013	0	45.6	45.2	59.3	143	141	0	37	36
2011	9	6	14	32	29	0.925	-0.121	4.452	0.01	0.007	0	46	45.6	64.1	144	142	0	37	36
2011	9	6	14	42	29	0.942	-0.098	4.452	0.01	0.007	0	46.4	45.6	70.1	144	142	0	36	36
2011	9	6	14	52	29	0.909	-0.079	4.455	0.01	0.007	0	46	45.2	67.5	144	141	0	37	36
2011	9	6	15	6	0	0.938	-0.138	4.452	0.01	0.007	0	46	46	60.2	144	142	0	37	35
2011	9	6	15	16	0	0.922	-0.075	4.452	0.01	0.007	0	46.9	46	67.5	145	143	0	36	36
2011	9	6	15	26	0	0.925	-0.108	4.452	0.01	0.007	0	46.4	45.6	70.1	145	142	0	37	36
2011	9	6	15	36	0	0.909	-0.069	4.452	0.01	0.007	0	46.4	46	55.9	145	143	0	37	36
2011	9	6	15	46	0	0.892	-0.079	4.452	0.01	0.007	0	46.9	46	58.9	145	143	0	36	36
2011	9	6	15	56	0	0.922	-0.075	4.452	0.016	0.016	0	46.4	45.6	71.8	145	142	0	37	36
2011	9	6	16	6	0	0.932	-0.115	4.452	0.013	0.01	0	46	45.6	71.4	144	142	0	37	36
2011	9	6	16	16	0	0.925	-0.092	4.452	0.01	0.007	0	46	46	67.5	144	142	0	37	35
2011	9	6	16	26	0	0.919	-0.092	4.452	0.01	0.007	0	46.9	45.6	70.5	145	142	0	36	36
2011	9	6	16	36	0	0.912	-0.102	4.452	0.01	0.007	0	46.4	46	69.7	145	143	0	37	36
2011	9	6	16	46	0	0.902	-0.079	4.452	0.013	0.01	0	46.9	46	68.8	145	142	0	36	35
2011	9	6	16	56	0	0.925	-0.098	4.452	0.01	0.007	0	46	46	71	144	142	0	37	35
2011	9	6	17	6	0	0.912	-0.085	4.449	0.013	0.01	0	46	46	66.2	144	142	0	37	35
2011	9	6	17	16	0	0.928	-0.095	4.452	0.01	0.007	0	46	45.2	70.5	144	141	0	37	36
2011	9	6	17	26	0	0.925	-0.082	4.452	0.01	0.007	0	46	45.6	70.1	144	142	0	37	36
2011	9	6	17	36	0	0.938	-0.105	4.452	0.01	0.007	0	46	45.6	71	143	141	0	36	35
2011	9	6	17	46	0	0.919	-0.121	4.452	0.01	0.007	0	46	45.2	71	143	141	0	36	36
2011	9	6	17	56	0	0.928	-0.112	4.452	0.01	0.007	0	46	44.7	71	143	140	0	36	36

Mazourka (0354)

Year	Month	Day	Hour	Minute	Second	VelocityX	VelocityY	Level	StdError1	StdError2	StdError3	SNR1	SNR2	SNR3	SignalAmp1	SignalAmp2	SignalAmp3	Noise1	Noise2
2011	9	6	18	6	0	0.912	-0.092	4.452	0.01	0.007	0	45.6	45.2	70.5	143	141	0	37	36
2011	9	6	18	16	0	0.889	-0.118	4.452	0.01	0.007	0	46.4	45.2	70.5	144	141	0	36	36
2011	9	6	18	26	0	0.919	-0.085	4.452	0.01	0.007	0	46	45.2	71	144	141	0	37	36
2011	9	6	18	36	0	0.912	-0.121	4.452	0.01	0.007	0	46.4	45.6	71	144	141	0	36	35
2011	9	6	18	46	0	0.902	-0.102	4.452	0.01	0.007	0	46	45.6	70.5	144	142	0	37	36
2011	9	6	18	56	0	0.909	-0.092	4.452	0.01	0.007	0	46.4	45.6	71.4	144	142	0	36	36
2011	9	6	19	6	0	0.912	-0.062	4.452	0.01	0.007	0	46	45.6	71	144	142	0	37	36
2011	9	6	19	16	0	0.922	-0.062	4.452	0.01	0.007	0	46.9	46	71.4	145	142	0	36	35
2011	9	6	19	26	0	0.902	-0.069	4.452	0.01	0.007	0	46.9	45.6	71.4	145	143	0	36	37
2011	9	6	19	36	0	0.922	-0.069	4.452	0.01	0.007	0	46.9	46.9	71.4	146	144	0	37	35
2011	9	6	19	46	0	0.945	-0.075	4.452	0.01	0.007	0	47.7	46.4	70.5	147	144	0	36	36
2011	9	6	19	56	0	0.883	-0.062	4.452	0.013	0.01	0	47.3	46.9	71	147	145	0	37	36
2011	9	6	20	6	0	0.889	-0.056	4.452	0.01	0.007	0	48.2	47.7	70.5	149	146	0	37	35
2011	9	6	20	16	0	0.886	-0.062	4.452	0.01	0.007	0	49.5	48.6	70.5	152	149	0	37	36
2011	9	6	20	26	0	0.909	-0.092	4.455	0.013	0.01	0	46.9	46.9	70.5	147	145	0	38	36
2011	9	6	20	36	0	0.892	-0.092	4.455	0.01	0.007	0	48.2	47.7	70.5	148	146	0	36	35
2011	9	6	20	46	0	0.902	-0.052	4.455	0.01	0.007	0	47.7	46.9	71.8	147	145	0	36	36
2011	9	6	20	56	0	0.912	-0.085	4.455	0.01	0.007	0	46.9	46.4	71.4	145	144	0	36	36
2011	9	6	21	6	0	0.892	-0.059	4.455	0.01	0.007	0	46.4	46.4	71.8	144	144	0	36	36
2011	9	6	21	16	0	0.922	-0.069	4.455	0.01	0.007	0	47.3	46.4	71.4	146	143	0	36	35
2011	9	6	21	26	0	0.912	-0.026	4.455	0.013	0.01	0	48.2	46.9	71.4	148	145	0	36	36
2011	9	6	21	36	0	0.896	-0.056	4.455	0.01	0.007	0	47.7	46.4	71.4	147	144	0	36	36
2011	9	6	21	46	0	0.899	-0.049	4.455	0.01	0.007	0	48.2	47.3	71.4	148	145	0	36	35
2011	9	6	21	56	0	0.906	-0.089	4.455	0.01	0.007	0	47.7	46.4	71.8	147	144	0	36	36
2011	9	6	22	6	0	0.889	-0.095	4.455	0.013	0.01	0	46.9	46	72.2	146	143	0	37	36
2011	9	6	22	16	0	0.915	-0.089	4.455	0.01	0.007	0	47.7	46.4	71.4	147	144	0	36	36
2011	9	6	22	26	0	0.912	-0.092	4.455	0.01	0.007	0	47.3	46	72.2	146	143	0	36	36
2011	9	6	22	36	0	0.915	-0.108	4.455	0.01	0.007	0	46.4	45.6	72.2	145	142	0	37	36
2011	9	6	22	46	0	0.896	-0.062	4.459	0.01	0.007	0	47.3	46.4	72.2	146	143	0	36	35
2011	9	6	22	56	0	0.909	-0.079	4.455	0.01	0.007	0	46.4	45.2	72.7	144	141	0	36	36
2011	9	6	23	6	0	0.906	-0.072	4.455	0.01	0.007	0	46.9	45.6	72.2	145	142	0	36	36
2011	9	6	23	16	0	0.906	-0.082	4.459	0.01	0.007	0	46.9	45.6	72.7	145	142	0	36	36
2011	9	6	23	26	0	0.912	-0.059	4.459	0.01	0.007	0	47.7	46.4	72.2	147	144	0	36	36
2011	9	6	23	36	0	0.906	-0.072	4.459	0.01	0.007	0	49.5	49	71.4	152	149	0	37	35
2011	9	6	23	46	0	0.919	-0.095	4.455	0.013	0.01	0	46.9	46	72.7	146	143	0	37	36
2011	9	6	23	56	0	0.902	-0.092	4.459	0.01	0.007	0	48.2	46.9	72.7	148	145	0	36	36
2011	9	7	0	6	0	0.928	-0.069	4.459	0.013	0.01	0	47.3	46.4	72.7	146	143	0	36	35
2011	9	7	0	16	0	0.906	-0.062	4.459	0.01	0.007	0	46.4	45.6	72.2	145	142	0	37	36
2011	9	7	0	26	0	0.915	-0.072	4.459	0.01	0.007	0	46.9	46.4	72.7	146	143	0	37	35
2011	9	7	0	36	0	0.915	-0.066	4.459	0.01	0.007	0	46.9	46	73.1	145	143	0	36	36
2011	9	7	0	46	0	0.896	-0.059	4.459	0.01	0.007	0	47.3	46	72.7	146	143	0	36	36
2011	9	7	0	56	0	0.922	-0.072	4.459	0.01	0.007	0	46.9	46	72.7	145	143	0	36	36
2011	9	7	1	6	0	0.925	-0.046	4.459	0.01	0.007	0	47.3	46.4	72.7	146	143	0	36	35
2011	9	7	1	16	0	0.922	-0.092	4.459	0.01	0.007	0	46.9	45.6	73.1	145	142	0	36	36
2011	9	7	1	26	0	0.86	-0.144	4.459	0.01	0.007	0	40	45.6	71.4	130	142	0	37	36
2011	9	7	1	36	0	0.906	-0.046	4.459	0.01	0.007	0	46.9	46.4	73.1	145	143	0	36	35

Mazourka (0354)

Year	Month	Day	Hour	Minute	Second	VelocityX	VelocityY	Level	StdError1	StdError2	StdError3	SNR1	SNR2	SNR3	SignalAmp1	SignalAmp2	SignalAmp3	Noise1	Noise2
2011	9	7	1	46	0	0.909	-0.066	4.459	0.013	0.01	0	46.9	46.4	73.1	145	143	0	36	35
2011	9	7	1	56	0	0.889	-0.062	4.459	0.013	0.01	0	46.9	46	73.1	146	143	0	37	36
2011	9	7	2	6	0	0.912	-0.052	4.459	0.016	0.013	0	48.6	47.7	72.7	149	146	0	36	35
2011	9	7	2	16	0	0.935	-0.069	4.459	0.01	0.007	0	47.3	46.4	73.1	147	144	0	37	36
2011	9	7	2	26	0	0.915	-0.092	4.459	0.013	0.01	0	47.3	46	73.1	146	143	0	36	36
2011	9	7	2	36	0	0.935	-0.079	4.459	0.01	0.007	0	46.9	46	73.5	145	143	0	36	36
2011	9	7	2	46	0	0.922	-0.066	4.459	0.01	0.007	0	47.3	46.4	74	146	143	0	36	35
2011	9	7	2	56	0	0.899	-0.089	4.459	0.01	0.007	0	47.3	46.9	73.1	147	145	0	37	36
2011	9	7	3	6	0	0.912	-0.052	4.459	0.01	0.007	0	47.7	47.3	73.1	148	145	0	37	35
2011	9	7	3	16	0	0.899	-0.108	4.459	0.01	0.007	0	47.3	46.9	73.5	146	144	0	36	35
2011	9	7	3	26	0	0.892	-0.046	4.459	0.01	0.007	0	47.3	46.4	73.1	147	144	0	37	36
2011	9	7	3	36	0	0.928	-0.085	4.459	0.01	0.007	0	46.4	46.4	73.5	145	143	0	37	35
2011	9	7	3	46	0	0.906	-0.075	4.459	0.01	0.007	0	46.4	46.4	73.5	146	144	0	38	36
2011	9	7	3	56	0	0.896	-0.085	4.459	0.016	0.013	0	47.3	46	73.1	146	143	0	36	36
2011	9	7	4	6	0	0.899	-0.075	4.459	0.01	0.007	0	46.4	46	73.5	146	143	0	38	36
2011	9	7	4	16	0	0.922	-0.069	4.459	0.01	0.007	0	46.4	45.2	74	144	141	0	36	36
2011	9	7	4	26	0	0.896	-0.046	4.459	0.01	0.007	0	47.3	46.9	73.1	147	145	0	37	36
2011	9	7	4	36	0	0.873	-0.092	4.459	0.013	0.01	0	46.4	46	74	145	142	0	37	35
2011	9	7	4	46	0	0.915	-0.066	4.459	0.01	0.007	0	46.4	46	74	145	143	0	37	36
2011	9	7	4	56	0	0.925	-0.089	4.459	0.013	0.01	0	46	45.2	74.4	144	141	0	37	36
2011	9	7	5	6	0	0.922	-0.095	4.459	0.01	0.007	0	46.9	46	74	145	143	0	36	36
2011	9	7	5	16	0	0.928	-0.095	4.459	0.01	0.007	0	46.9	46.4	74	146	144	0	37	36
2011	9	7	5	26	0	0.892	-0.082	4.459	0.01	0.007	0	45.6	46	74	143	143	0	37	36
2011	9	7	5	36	0	0.919	-0.092	4.459	0.01	0.007	0	46.9	46	74	146	143	0	37	36
2011	9	7	5	46	0	0.906	-0.062	4.459	0.013	0.01	0	47.3	46.4	74	146	144	0	36	36
2011	9	7	5	56	0	0.912	-0.069	4.459	0.01	0.007	0	47.7	46.9	73.1	148	145	0	37	36
2011	9	7	6	6	0	0.912	-0.062	4.459	0.01	0.007	0	47.7	46.4	74.4	147	144	0	36	36
2011	9	7	6	16	0	0.892	-0.098	4.459	0.01	0.007	0	46.4	46	74	145	143	0	37	36
2011	9	7	6	26	0	0.915	-0.069	4.455	0.01	0.007	0	46.4	46	74	145	142	0	37	35
2011	9	7	6	36	0	0.935	-0.085	4.455	0.01	0.007	0	46	46	74.4	144	142	0	37	35
2011	9	7	6	46	0	0.965	-0.085	4.459	0.01	0.007	0	46	45.6	74.8	144	142	0	37	36
2011	9	7	6	56	0	0.919	-0.092	4.459	0.01	0.007	0	46	45.6	74	144	142	0	37	36
2011	9	7	7	6	0	0.915	-0.049	4.459	0.013	0.01	0	45.6	45.2	74.8	143	141	0	37	36
2011	9	7	7	16	0	0.899	-0.092	4.459	0.01	0.007	0	45.6	45.6	74.4	143	141	0	37	35
2011	9	7	7	26	0	0.919	-0.079	4.459	0.01	0.007	0	45.6	45.2	74.4	143	141	0	37	36
2011	9	7	7	36	0	0.919	-0.056	4.455	0.01	0.007	0	46	45.2	74	143	141	0	36	36
2011	9	7	7	46	0	0.919	-0.075	4.455	0.01	0.007	0	45.6	44.7	74.4	143	140	0	37	36
2011	9	7	7	56	0	0.915	-0.089	4.459	0.01	0.007	0	45.6	45.2	74.4	143	141	0	37	36
2011	9	7	8	6	0	0.925	-0.082	4.459	0.01	0.007	0	45.6	45.2	74.4	143	141	0	37	36
2011	9	7	8	16	0	0.928	-0.043	4.459	0.016	0.013	0	46.4	45.2	74	144	141	0	36	36
2011	9	7	8	26	0	0.915	-0.069	4.459	0.01	0.007	0	46.4	45.2	74	144	141	0	36	36
2011	9	7	8	36	0	0.928	-0.043	4.459	0.01	0.007	0	46	45.6	73.5	144	141	0	37	35
2011	9	7	8	46	0	0.919	-0.066	4.459	0.01	0.007	0	46	45.2	74.4	144	141	0	37	36
2011	9	7	8	56	0	0.942	-0.092	4.459	0.013	0.01	0	46.4	46	73.5	144	142	0	36	35
2011	9	7	9	6	0	0.902	-0.062	4.459	0.01	0.007	0	46	45.2	74.4	144	141	0	37	36
2011	9	7	9	16	0	0.915	-0.092	4.459	0.013	0.01	0	46	45.2	74.4	144	141	0	37	36

Mazourka (0354)

Year	Month	Day	Hour	Minute	Second	VelocityX	VelocityY	Level	StdError1	StdError2	StdError3	SNR1	SNR2	SNR3	SignalAmp1	SignalAmp2	SignalAmp3	Noise1	Noise2
2011	9	7	9	26	0	0.919	-0.082	4.459	0.01	0.007	0	46.4	45.6	74.4	145	143	0	37	37
2011	9	7	9	36	0	0.906	-0.085	4.459	0.01	0.007	0	46.4	46.4	73.5	145	143	0	37	35
2011	9	7	9	46	0	0.922	-0.102	4.459	0.01	0.007	0	46.4	45.6	74	145	142	0	37	36
2011	9	7	9	56	0	0.928	-0.095	4.459	0.01	0.007	0	46.4	46	74.8	144	142	0	36	35
2011	9	7	10	6	0	0.938	-0.075	4.459	0.013	0.01	0	46.4	45.2	74.4	144	141	0	36	36
2011	9	7	10	16	0	0.935	-0.085	4.459	0.01	0.007	0	46.4	45.6	72.7	144	142	0	36	36
2011	9	7	10	26	0	0.948	-0.085	4.459	0.01	0.007	0	45.6	45.6	74	143	141	0	37	35
2011	9	7	10	36	0	0.942	-0.115	4.459	0.013	0.01	0	46	45.2	74.4	144	141	0	37	36
2011	9	7	10	46	0	0.912	-0.108	4.459	0.01	0.007	0	45.6	45.2	74.8	143	141	0	37	36
2011	9	7	10	56	0	0.938	-0.098	4.462	0.01	0.007	0	46	45.6	74	143	142	0	36	36
2011	9	7	11	6	0	0.889	-0.112	4.459	0.01	0.007	0	45.6	45.2	74.4	142	141	0	36	36
2011	9	7	11	16	0	0.906	-0.108	4.462	0.013	0.01	0	45.6	45.6	73.1	143	141	0	37	35
2011	9	7	11	26	0	0.925	-0.082	4.459	0.013	0.01	0	46	45.2	74.8	143	141	0	36	36
2011	9	7	11	36	0	0.938	-0.121	4.459	0.013	0.01	0	45.6	45.2	73.5	143	141	0	37	36
2011	9	7	11	46	0	0.909	-0.102	4.459	0.01	0.007	0	45.6	45.2	72.2	143	141	0	37	36
2011	9	7	11	56	0	0.915	-0.125	4.462	0.01	0.007	0	45.6	45.6	72.2	143	141	0	37	35
2011	9	7	12	6	0	0.928	-0.075	4.462	0.013	0.01	0	46	45.2	74.4	143	141	0	36	36
2011	9	7	12	16	0	0.919	-0.118	4.459	0.01	0.007	0	46	45.6	61.1	144	142	0	37	36
2011	9	7	12	26	0	0.912	-0.069	4.459	0.01	0.007	0	46	45.6	59.3	144	142	0	37	36
2011	9	7	12	36	0	0.909	-0.131	4.459	0.01	0.007	0	46	45.2	56.8	143	141	0	36	36
2011	9	7	12	46	0	0.915	-0.121	4.462	0.01	0.007	0	45.6	45.2	55.9	143	141	0	37	36
2011	9	7	12	56	0	0.922	-0.105	4.459	0.013	0.01	0	46.4	46	60.6	144	142	0	36	35
2011	9	7	13	6	0	0.928	-0.128	4.462	0.016	0.013	0	45.6	46	54.6	143	142	0	37	35
2011	9	7	13	16	0	0.925	-0.115	4.459	0.01	0.007	0	46	45.6	59.8	144	142	0	37	36
2011	9	7	13	26	0	0.928	-0.121	4.459	0.01	0.007	0	46.9	46	54.6	145	143	0	36	36
2011	9	7	13	36	0	0.928	-0.095	4.462	0.01	0.007	0	46.9	46	54.6	145	143	0	36	36
2011	9	7	13	46	0	0.909	-0.125	4.459	0.013	0.01	0	46	46	58.5	144	143	0	37	36
2011	9	7	13	56	0	0.922	-0.118	4.459	0.01	0.007	0	46	45.6	54.6	144	142	0	37	36
2011	9	7	14	6	0	0.915	-0.092	4.459	0.013	0.01	0	46.4	46	55	145	143	0	37	36
2011	9	7	14	16	0	0.942	-0.115	4.459	0.01	0.007	0	46	46	54.6	144	142	0	37	35
2011	9	7	14	26	0	0.928	-0.112	4.459	0.01	0.007	0	46.4	45.6	51.2	145	143	0	37	37
2011	9	7	14	36	0	0.899	-0.089	4.459	0.01	0.007	0	46.4	46	52	145	143	0	37	36
2011	9	7	14	46	0	0.915	-0.092	4.459	0.013	0.01	0	46.4	45.2	54.6	144	142	0	36	37
2011	9	7	14	56	0	0.925	-0.121	4.459	0.01	0.007	0	46.9	46	54.6	145	143	0	36	36
2011	9	7	15	6	0	0.922	-0.092	4.459	0.01	0.007	0	46.9	46	55.9	145	143	0	36	36
2011	9	7	15	16	0	0.922	-0.128	4.455	0.01	0.007	0	46.4	46	54.2	145	143	0	37	36
2011	9	7	15	26	0	0.915	-0.115	4.459	0.01	0.007	0	46.9	46	54.6	145	143	0	36	36
2011	9	7	15	36	0	0.915	-0.105	4.455	0.01	0.007	0	46.4	46	55	145	143	0	37	36
2011	9	7	15	46	0	0.896	-0.138	4.455	0.013	0.01	0	46.4	45.6	52.5	145	142	0	37	36
2011	9	7	15	56	0	0.902	-0.112	4.459	0.013	0.01	0	46.9	46	55.5	145	143	0	36	36
2011	9	7	16	6	0	0.883	-0.098	4.455	0.01	0.007	0	46.9	46	55	145	143	0	36	36
2011	9	7	16	16	0	0.912	-0.135	4.459	0.01	0.007	0	46.4	45.6	55	144	142	0	36	36
2011	9	7	16	26	0	0.922	-0.062	4.459	0.013	0.01	0	46.4	46	55.5	145	143	0	37	36
2011	9	7	16	36	0	0.922	-0.082	4.455	0.01	0.007	0	46.4	46	57.2	144	142	0	36	35
2011	9	7	16	46	0	0.906	-0.128	4.455	0.01	0.007	0	46	46	51.6	144	142	0	37	35
2011	9	7	16	56	0	0.909	-0.108	4.455	0.01	0.007	0	46	45.6	55.9	144	142	0	37	36

Mazourka (0354)

Year	Month	Day	Hour	Minute	Second	VelocityX	VelocityY	Level	StdError1	StdError2	StdError3	SNR1	SNR2	SNR3	SignalAmp1	SignalAmp2	SignalAmp3	Noise1	Noise2
2011	9	7	17	6	0	0.909	-0.082	4.455	0.01	0.007	0	46.4	45.6	58.5	144	142	0	36	36
2011	9	7	17	16	0	0.942	-0.131	4.455	0.013	0.01	0	46	45.2	65.4	143	141	0	36	36
2011	9	7	17	26	0	0.922	-0.075	4.455	0.01	0.007	0	46	46	52.9	143	142	0	36	35
2011	9	7	17	36	0	0.909	-0.102	4.455	0.01	0.007	0	46	45.6	55.9	144	142	0	37	36
2011	9	7	17	46	0	0.922	-0.121	4.455	0.01	0.007	0	46	45.2	71.8	144	141	0	37	36
2011	9	7	17	56	0	0.928	-0.085	4.459	0.013	0.01	0	46.4	45.6	72.7	144	142	0	36	36
2011	9	7	18	6	0	0.928	-0.102	4.459	0.01	0.007	0	46	45.2	73.5	144	142	0	37	37
2011	9	7	18	16	0	0.912	-0.102	4.459	0.01	0.007	0	46.9	46.4	73.5	145	143	0	36	35
2011	9	7	18	26	0	0.919	-0.108	4.459	0.01	0.007	0	45.6	45.6	73.5	143	142	0	37	36
2011	9	7	18	36	0	0.919	-0.052	4.459	0.01	0.007	0	47.3	46.4	74	145	143	0	35	35
2011	9	7	18	46	0	0.938	-0.052	4.459	0.01	0.007	0	46	45.6	74	144	141	0	37	35
2011	9	7	18	56	0	0.925	-0.056	4.459	0.01	0.007	0	46.9	46.4	73.5	145	143	0	36	35
2011	9	7	19	6	0	0.909	-0.079	4.459	0.01	0.007	0	46	46	73.5	144	143	0	37	36
2011	9	7	19	16	0	0.922	-0.085	4.459	0.01	0.007	0	46	46	73.5	144	142	0	37	35
2011	9	7	19	26	0	0.922	-0.062	4.459	0.01	0.007	0	46.9	46.4	74	145	143	0	36	35
2011	9	7	19	36	0	0.909	-0.082	4.459	0.01	0.007	0	46.4	46.4	73.5	145	143	0	37	35
2011	9	7	19	46	0	0.922	-0.062	4.462	0.013	0.01	0	46.9	46.9	73.1	146	144	0	37	35
2011	9	7	19	56	0	0.912	-0.079	4.462	0.01	0.007	0	46.9	46.4	73.5	145	143	0	36	35
2011	9	7	20	6	0	0.915	-0.089	4.462	0.01	0.007	0	46.9	46	73.5	145	142	0	36	35
2011	9	7	20	16	0	0.902	-0.079	4.462	0.01	0.007	0	46	46.4	74	144	144	0	37	36
2011	9	7	20	26	0	0.902	-0.052	4.462	0.01	0.007	0	46.9	46.4	73.5	146	143	0	37	35
2011	9	7	20	36	0	0.925	-0.085	4.462	0.01	0.007	0	46.9	46	74.4	145	143	0	36	36
2011	9	7	20	46	0	0.928	-0.059	4.462	0.013	0.01	0	46.4	45.6	74.8	145	142	0	37	36
2011	9	7	20	56	0	0.909	-0.039	4.462	0.016	0.013	0	46.9	45.6	74.4	145	142	0	36	36
2011	9	7	21	6	0	0.919	-0.079	4.462	0.01	0.007	0	46	45.6	74.8	144	141	0	37	35
2011	9	7	21	16	0	0.906	-0.066	4.462	0.01	0.007	0	46.4	46.4	74.8	145	143	0	37	35
2011	9	7	21	26	0	0.925	-0.052	4.462	0.01	0.007	0	46.4	46	72.7	145	143	0	37	36
2011	9	7	21	36	0	0.935	-0.075	4.465	0.013	0.01	0	46.9	46	74	145	143	0	36	36
2011	9	7	21	46	0	0.925	-0.059	4.465	0.01	0.007	0	46	46	74	144	142	0	37	35
2011	9	7	21	56	0	0.922	-0.089	4.465	0.01	0.007	0	46.9	46	74.4	145	143	0	36	36
2011	9	7	22	6	0	0.932	-0.072	4.465	0.01	0.007	0	46.4	45.6	74	145	142	0	37	36
2011	9	7	22	16	0	0.909	-0.075	4.465	0.016	0.013	0	46.9	46	74	145	142	0	36	35
2011	9	7	22	26	0	0.909	-0.089	4.465	0.01	0.007	0	46.4	46	74.4	144	142	0	36	35
2011	9	7	22	36	0	0.938	-0.079	4.465	0.013	0.01	0	46	45.2	73.5	143	141	0	36	36
2011	9	7	22	46	0	0.906	-0.092	4.465	0.01	0.007	0	45.6	45.2	74.4	143	141	0	37	36
2011	9	7	22	56	0	0.902	-0.046	4.465	0.016	0.013	0	46	45.6	74	144	142	0	37	36
2011	9	7	23	6	0	0.912	-0.069	4.465	0.013	0.01	0	46	45.2	74.4	143	141	0	36	36
2011	9	7	23	16	0	0.922	-0.062	4.465	0.01	0.007	0	46.4	45.6	74	145	142	0	37	36
2011	9	7	23	26	0	0.892	-0.092	4.465	0.01	0.007	0	45.6	45.6	74.4	143	141	0	37	35
2011	9	7	23	36	0	0.902	-0.062	4.465	0.01	0.007	0	46	46	74	144	142	0	37	35
2011	9	7	23	46	0	0.935	-0.075	4.465	0.013	0.01	0	46	45.2	74	144	141	0	37	36
2011	9	7	23	56	0	0.935	-0.075	4.465	0.01	0.007	0	46.4	45.2	74.4	144	141	0	36	36
2011	9	8	0	6	0	0.928	-0.069	4.465	0.01	0.007	0	45.2	44.7	74.4	142	140	0	37	36
2011	9	8	0	16	0	0.919	-0.095	4.465	0.01	0.007	0	46	45.2	73.1	144	141	0	37	36
2011	9	8	0	26	0	0.922	-0.066	4.465	0.01	0.007	0	46.4	45.6	74.4	144	141	0	36	35
2011	9	8	0	36	0	0.919	-0.069	4.465	0.01	0.007	0	46	45.2	74	143	141	0	36	36

Mazourka (0354)

Year	Month	Day	Hour	Minute	Second	VelocityX	VelocityY	Level	StdError1	StdError2	StdError3	SNR1	SNR2	SNR3	SignalAmp1	SignalAmp2	SignalAmp3	Noise1	Noise2
2011	9	8	0	46	0	0.902	-0.069	4.465	0.01	0.007	0	46.4	46	73.5	144	142	0	36	35
2011	9	8	0	56	0	0.935	-0.075	4.465	0.01	0.007	0	46.4	46	74	144	142	0	36	35
2011	9	8	1	6	0	0.919	-0.052	4.465	0.013	0.01	0	46.4	45.6	74	144	142	0	36	36
2011	9	8	1	16	0	0.912	-0.085	4.465	0.013	0.01	0	46.4	46.4	74	145	143	0	37	35
2011	9	8	1	26	0	0.919	-0.092	4.465	0.01	0.007	0	46.4	45.6	73.5	145	142	0	37	36
2011	9	8	1	36	0	0.928	-0.059	4.465	0.013	0.01	0	46	44.7	73.5	143	140	0	36	36
2011	9	8	1	46	0	0.909	-0.052	4.465	0.01	0.007	0	46	45.2	74	144	141	0	37	36
2011	9	8	1	56	0	0.886	-0.108	4.465	0.01	0.007	0	45.2	46	73.5	141	142	0	36	35
2011	9	8	2	6	0	0.919	-0.085	4.465	0.013	0.01	0	47.7	47.3	74	148	145	0	37	35
2011	9	8	2	16	0	0.928	-0.069	4.465	0.01	0.007	0	46.4	46	73.5	145	143	0	37	36
2011	9	8	2	26	0	0.909	-0.046	4.465	0.013	0.01	0	46.9	46.4	73.1	146	144	0	37	36
2011	9	8	2	36	0	0.922	-0.062	4.465	0.01	0.007	0	46.4	45.6	74	145	142	0	37	36
2011	9	8	2	46	0	0.889	-0.089	4.465	0.013	0.01	0	46	45.6	72.7	144	141	0	37	35
2011	9	8	2	56	0	0.889	-0.095	4.465	0.01	0.007	0	46.9	46	73.5	145	143	0	36	36
2011	9	8	3	6	0	0.889	-0.075	4.465	0.01	0.007	0	46.4	45.6	73.1	145	142	0	37	36
2011	9	8	3	16	0	0.922	-0.075	4.465	0.013	0.01	0	46.9	45.6	72.7	145	142	0	36	36
2011	9	8	3	26	0	0.909	-0.062	4.465	0.01	0.007	0	47.3	46	71.8	146	143	0	36	36
2011	9	8	3	36	0	0.935	-0.036	4.465	0.01	0.007	0	46.9	46.4	73.1	146	144	0	37	36
2011	9	8	3	46	0	0.912	-0.069	4.465	0.013	0.01	0	48.2	47.3	72.2	148	146	0	36	36
2011	9	8	3	56	0	0.922	-0.056	4.465	0.01	0.007	0	46.4	46	72.2	145	143	0	37	36
2011	9	8	4	6	0	0.925	-0.072	4.465	0.013	0.01	0	46.9	46	73.5	145	143	0	36	36
2011	9	8	4	16	0	0.925	-0.089	4.465	0.01	0.007	0	46	45.2	72.7	144	141	0	37	36
2011	9	8	4	26	0	0.938	-0.098	4.465	0.013	0.01	0	46.4	46.4	70.5	145	143	0	37	35
2011	9	8	4	36	0	0.899	-0.062	4.465	0.01	0.007	0	46	45.2	73.1	143	141	0	36	36
2011	9	8	4	46	0	0.932	-0.062	4.465	0.01	0.007	0	46.4	45.2	73.1	144	141	0	36	36
2011	9	8	4	56	0	0.906	-0.069	4.465	0.01	0.007	0	46.4	45.6	71.8	145	142	0	37	36
2011	9	8	5	6	0	0.896	-0.095	4.465	0.01	0.007	0	46.4	45.6	72.2	145	142	0	37	36
2011	9	8	5	16	0	0.919	-0.079	4.465	0.013	0.01	0	46.9	46	71.4	146	143	0	37	36
2011	9	8	5	26	0	0.899	-0.075	4.465	0.01	0.007	0	46.4	45.6	72.7	144	142	0	36	36
2011	9	8	5	36	0	0.919	-0.059	4.465	0.013	0.01	0	47.3	46.9	72.2	147	144	0	37	35
2011	9	8	5	46	0	0.906	-0.075	4.465	0.01	0.007	0	46.9	45.6	72.7	145	142	0	36	36
2011	9	8	5	56	0	0.922	-0.089	4.465	0.01	0.007	0	46.4	45.2	72.2	144	141	0	36	36
2011	9	8	6	6	0	0.915	-0.072	4.465	0.013	0.01	0	46.4	45.2	73.1	144	141	0	36	36
2011	9	8	6	16	0	0.935	-0.089	4.465	0.01	0.007	0	46.4	45.2	72.2	144	141	0	36	36
2011	9	8	6	26	0	0.938	-0.062	4.465	0.01	0.007	0	46	45.6	71.8	144	142	0	37	36
2011	9	8	6	36	0	0.919	-0.098	4.465	0.01	0.007	0	46.4	45.6	71.4	145	142	0	37	36
2011	9	8	6	46	0	0.922	-0.046	4.465	0.013	0.01	0	46	45.2	72.2	144	141	0	37	36
2011	9	8	6	56	0	0.906	-0.072	4.465	0.01	0.007	0	46	44.7	72.2	143	140	0	36	36
2011	9	8	7	6	0	0.928	-0.059	4.465	0.01	0.007	0	45.2	44.7	72.2	142	140	0	37	36
2011	9	8	7	16	0	0.889	-0.062	4.465	0.01	0.007	0	45.2	44.7	71.8	142	140	0	37	36
2011	9	8	7	26	0	0.942	-0.089	4.465	0.01	0.007	0	45.2	44.7	71.8	142	140	0	37	36
2011	9	8	7	36	0	0.912	-0.079	4.465	0.013	0.01	0	45.6	44.7	72.2	142	140	0	36	36
2011	9	8	7	46	0	0.919	-0.075	4.465	0.01	0.007	0	45.6	45.6	71	143	141	0	37	35
2011	9	8	7	56	0	0.925	-0.072	4.469	0.01	0.007	0	46	44.7	72.2	143	140	0	36	36
2011	9	8	8	6	0	0.915	-0.072	4.465	0.01	0.007	0	45.6	44.7	71.8	142	140	0	36	36
2011	9	8	8	16	0	0.925	-0.082	4.469	0.01	0.007	0	45.6	44.7	71.8	142	140	0	36	36

Mazourka (0354)

Year	Month	Day	Hour	Minute	Second	VelocityX	VelocityY	Level	StdError1	StdError2	StdError3	SNR1	SNR2	SNR3	SignalAmp1	SignalAmp2	SignalAmp3	Noise1	Noise2
2011	9	8	8	26	0	0.932	-0.062	4.469	0.01	0.007	0	45.6	44.7	71.4	143	140	0	37	36
2011	9	8	8	36	0	0.945	-0.092	4.469	0.016	0.013	0	45.2	44.7	71.4	142	140	0	37	36
2011	9	8	8	46	0	0.932	-0.072	4.469	0.01	0.007	0	46	44.7	71.4	143	140	0	36	36
2011	9	8	8	56	0	0.906	-0.108	4.469	0.013	0.01	0	45.6	44.7	71.4	143	140	0	37	36
2011	9	8	9	6	0	0.932	-0.046	4.469	0.01	0.007	0	45.6	45.2	71.4	143	140	0	37	35
2011	9	8	9	16	0	0.892	-0.082	4.469	0.01	0.007	0	45.6	45.2	72.2	143	141	0	37	36
2011	9	8	9	26	0	0.925	-0.075	4.469	0.01	0.007	0	46	45.2	71.4	143	141	0	36	36
2011	9	8	9	36	0	0.965	-0.085	4.469	0.01	0.007	0	46	45.2	71	143	141	0	36	36
2011	9	8	9	46	0	0.919	-0.062	4.469	0.013	0.01	0	46	45.2	71	144	141	0	37	36
2011	9	8	9	56	0	0.928	-0.079	4.469	0.013	0.01	0	46	45.6	71.4	143	141	0	36	35
2011	9	8	10	6	0	0.902	-0.095	4.469	0.01	0.007	0	45.6	45.6	72.2	143	141	0	37	35
2011	9	8	10	16	0	0.922	-0.095	4.469	0.01	0.007	0	45.6	45.2	70.5	143	141	0	37	36
2011	9	8	10	26	0	0.951	-0.075	4.469	0.01	0.007	0	46	45.2	71.8	144	141	0	37	36
2011	9	8	10	36	0	0.912	-0.075	4.469	0.01	0.007	0	45.6	45.2	72.2	143	141	0	37	36
2011	9	8	10	46	0	0.922	-0.062	4.469	0.01	0.007	0	45.6	45.2	72.2	143	141	0	37	36
2011	9	8	10	56	0	0.915	-0.089	4.469	0.013	0.01	0	46	45.2	71.4	144	141	0	37	36
2011	9	8	11	6	0	0.902	-0.085	4.469	0.01	0.007	0	45.6	45.2	71.4	143	141	0	37	36
2011	9	8	11	16	0	0.925	-0.056	4.469	0.01	0.007	0	46.4	46	72.2	144	142	0	36	35
2011	9	8	11	26	0	0.922	-0.089	4.469	0.01	0.007	0	46.4	45.2	71.8	144	141	0	36	36
2011	9	8	11	36	0	0.892	-0.075	4.469	0.01	0.007	0	45.6	45.2	71.8	143	141	0	37	36
2011	9	8	11	46	0	0.928	-0.079	4.472	0.01	0.007	0	45.6	45.2	67.5	143	141	0	37	36
2011	9	8	11	56	0	0.922	-0.092	4.469	0.01	0.007	0	46	45.6	69.7	143	142	0	36	36
2011	9	8	12	6	0	0.938	-0.062	4.469	0.01	0.007	0	46	45.6	72.2	144	142	0	37	36
2011	9	8	12	16	0	0.932	-0.092	4.469	0.01	0.007	0	45.6	45.2	72.7	143	141	0	37	36
2011	9	8	12	26	0	0.938	-0.066	4.469	0.01	0.007	0	46	46	69.2	144	142	0	37	35
2011	9	8	12	36	0	0.925	-0.079	4.469	0.013	0.01	0	46	46	72.2	144	142	0	37	35
2011	9	8	12	46	0	0.935	-0.069	4.472	0.01	0.007	0	46	45.2	62.8	143	141	0	36	36
2011	9	8	12	56	0	0.938	-0.082	4.469	0.01	0.007	0	46.4	45.2	72.2	144	141	0	36	36
2011	9	8	13	6	0	0.948	-0.092	4.469	0.01	0.007	0	46.4	45.2	70.1	144	142	0	36	37
2011	9	8	13	16	0	0.955	-0.085	4.472	0.013	0.01	0	46	45.6	63.6	144	142	0	37	36
2011	9	8	13	26	0	0.928	-0.069	4.469	0.01	0.007	0	45.6	45.6	67.9	143	141	0	37	35
2011	9	8	13	36	0	0.919	-0.046	4.469	0.016	0.013	0	46	46	70.1	144	142	0	37	35
2011	9	8	13	46	0	0.902	-0.079	4.472	0.01	0.007	0	46	46	60.2	144	142	0	37	35
2011	9	8	13	56	0	0.886	-0.052	4.469	0.01	0.007	0	46.9	46	65.4	145	142	0	36	35
2011	9	8	14	6	0	0.922	-0.066	4.469	0.013	0.01	0	46	46	72.7	144	142	0	37	35
2011	9	8	14	16	0	0.909	-0.085	4.469	0.01	0.007	0	46.4	45.6	72.7	144	142	0	36	36
2011	9	8	14	26	0	0.951	-0.112	4.469	0.01	0.007	0	45.6	45.2	69.2	143	141	0	37	36
2011	9	8	14	36	0	0.896	-0.079	4.469	0.01	0.007	0	45.6	45.2	72.7	143	141	0	37	36
2011	9	8	14	46	0	0.935	-0.069	4.469	0.01	0.007	0	46.4	45.6	64.5	144	142	0	36	36
2011	9	8	14	56	0	0.915	-0.108	4.469	0.01	0.007	0	46	45.2	69.7	143	141	0	36	36
2011	9	8	15	6	0	0.928	-0.128	4.469	0.013	0.01	0	45.2	44.7	65.8	142	140	0	37	36
2011	9	8	15	16	0	0.925	-0.082	4.469	0.01	0.007	0	46	45.6	57.6	143	141	0	36	35
2011	9	8	15	26	0	0.935	-0.075	4.469	0.01	0.007	0	45.6	45.2	71	143	141	0	37	36
2011	9	8	15	36	0	0.945	-0.102	4.469	0.013	0.01	0	46	45.2	70.1	143	141	0	36	36
2011	9	8	15	46	0	0.951	-0.082	4.469	0.01	0.007	0	45.2	45.2	72.2	143	141	0	38	36
2011	9	8	15	56	0	0.906	-0.072	4.465	0.013	0.01	0	46	45.2	73.5	143	141	0	36	36

Mazourka (0354)

Year	Month	Day	Hour	Minute	Second	VelocityX	VelocityY	Level	StdError1	StdError2	StdError3	SNR1	SNR2	SNR3	SignalAmp1	SignalAmp2	SignalAmp3	Noise1	Noise2
2011	9	8	16	6	0	0.922	-0.072	4.465	0.01	0.007	0	46	44.7	73.5	143	141	0	36	37
2011	9	8	16	16	0	0.925	-0.075	4.465	0.01	0.007	0	46	45.2	67.5	143	141	0	36	36
2011	9	8	16	26	0	0.922	-0.066	4.465	0.01	0.007	0	46	46	65.8	144	142	0	37	35
2011	9	8	16	36	0	0.902	-0.052	4.465	0.01	0.007	0	46	45.6	68.4	144	142	0	37	36
2011	9	8	16	46	0	0.915	-0.082	4.465	0.01	0.007	0	46.4	46	71	144	142	0	36	35
2011	9	8	16	56	0	0.925	-0.062	4.465	0.013	0.01	0	45.6	45.2	72.7	143	141	0	37	36
2011	9	8	17	6	0	0.932	-0.089	4.469	0.01	0.007	0	46	45.2	72.7	143	140	0	36	35
2011	9	8	17	16	0	0.938	-0.082	4.469	0.01	0.007	0	46	45.2	72.7	143	141	0	36	36
2011	9	8	17	26	0	0.915	-0.049	4.469	0.01	0.007	0	45.6	45.2	73.5	143	141	0	37	36
2011	9	8	17	36	0	0.938	-0.092	4.469	0.01	0.007	0	46.4	45.2	73.1	144	141	0	36	36
2011	9	8	17	46	0	0.892	-0.039	4.469	0.01	0.007	0	46.4	45.2	61.9	144	141	0	36	36
2011	9	8	17	56	0	0.935	-0.059	4.469	0.013	0.01	0	46	45.6	59.3	144	142	0	37	36
2011	9	8	18	6	0	0.892	-0.066	4.469	0.01	0.007	0	47.3	46.4	55.9	146	143	0	36	35
2011	9	8	18	16	0	0.909	-0.066	4.469	0.013	0.01	0	48.2	47.7	55.9	148	146	0	36	35
2011	9	8	18	26	0	0.925	-0.095	4.465	0.01	0.007	0	48.2	46.9	68.4	148	145	0	36	36
2011	9	8	18	36	0	0.915	-0.072	4.469	0.01	0.007	0	48.2	47.7	71.8	148	146	0	36	35
2011	9	8	18	46	0	0.935	-0.043	4.469	0.013	0.01	0	48.6	47.7	71.4	149	146	0	36	35
2011	9	8	18	56	0	0.935	-0.062	4.469	0.01	0.007	0	48.2	46.9	69.7	148	145	0	36	36
2011	9	8	19	6	0	0.932	-0.089	4.469	0.01	0.007	0	47.7	46.9	71	147	145	0	36	36
2011	9	8	19	16	0	0.915	-0.092	4.469	0.01	0.007	0	47.3	46.4	71.8	147	144	0	37	36
2011	9	8	19	26	0	0.945	-0.069	4.469	0.01	0.007	0	47.7	46.4	72.2	147	144	0	36	36
2011	9	8	19	36	0	0.925	-0.082	4.469	0.01	0.007	0	47.7	47.3	71.8	147	146	0	36	36
2011	9	8	19	46	0	0.935	-0.069	4.472	0.01	0.007	0	47.7	47.3	72.2	148	146	0	37	36
2011	9	8	19	56	0	0.925	-0.079	4.472	0.01	0.007	0	46.9	46.4	72.2	146	144	0	37	36
2011	9	8	20	6	0	0.915	-0.092	4.472	0.01	0.007	0	47.3	46.9	72.2	146	144	0	36	35
2011	9	8	20	16	0	0.935	-0.085	4.472	0.01	0.007	0	48.6	47.7	71.8	150	147	0	37	36
2011	9	8	20	26	0	0.915	-0.072	4.472	0.01	0.007	0	47.7	46.9	71.8	147	145	0	36	36
2011	9	8	20	36	0	0.909	-0.056	4.472	0.01	0.007	0	47.3	47.3	71	147	145	0	37	35
2011	9	8	20	46	0	0.889	-0.046	4.472	0.01	0.007	0	47.3	46.4	71.4	146	144	0	36	36
2011	9	8	20	56	0	0.942	-0.105	4.472	0.01	0.007	0	47.3	46.9	71.8	146	144	0	36	35
2011	9	8	21	6	0	0.942	-0.059	4.472	0.01	0.007	0	46.4	46	71	145	143	0	37	36
2011	9	8	21	16	0	0.846	-0.105	4.472	0.01	0.007	0	41.3	46.9	68.8	133	144	0	37	35
2011	9	8	21	26	0	0.932	-0.049	4.472	0.01	0.007	0	47.7	46.9	71.4	147	145	0	36	36
2011	9	8	21	36	0	0.919	-0.043	4.472	0.01	0.007	0	46.9	46	71.4	145	143	0	36	36
2011	9	8	21	46	0	0.912	-0.069	4.472	0.01	0.007	0	48.2	47.3	70.5	148	145	0	36	35
2011	9	8	21	56	0	0.928	-0.082	4.472	0.013	0.01	0	47.3	46.4	71	146	144	0	36	36
2011	9	8	22	6	0	0.906	-0.066	4.472	0.01	0.007	0	47.3	46	70.5	146	143	0	36	36
2011	9	8	22	16	0	0.935	-0.079	4.475	0.01	0.007	0	47.3	46	69.7	146	143	0	36	36
2011	9	8	22	26	0	0.909	-0.033	4.475	0.013	0.01	0	48.2	47.3	71.4	148	145	0	36	35
2011	9	8	22	36	0	0.925	-0.062	4.475	0.01	0.007	0	46.4	46	71.4	144	142	0	36	35
2011	9	8	22	46	0	0.925	-0.069	4.475	0.01	0.007	0	46.9	46.4	70.5	146	144	0	37	36
2011	9	8	22	56	0	0.932	-0.056	4.475	0.01	0.007	0	47.3	46	70.5	146	143	0	36	36
2011	9	8	23	6	0	0.932	-0.072	4.475	0.013	0.01	0	46.4	45.6	71	144	142	0	36	36
2011	9	8	23	16	0	0.948	-0.066	4.475	0.01	0.007	0	46	45.6	71	144	142	0	37	36
2011	9	8	23	26	0	0.915	-0.066	4.475	0.01	0.007	0	46.4	46	72.2	144	142	0	36	35
2011	9	8	23	36	0	0.942	-0.079	4.475	0.01	0.007	0	46	45.6	71.8	144	141	0	37	35

Mazourka (0354)

Year	Month	Day	Hour	Minute	Second	VelocityX	VelocityY	Level	StdError1	StdError2	StdError3	SNR1	SNR2	SNR3	SignalAmp1	SignalAmp2	SignalAmp3	Noise1	Noise2
2011	9	8	23	46	0	0.942	-0.066	4.475	0.01	0.007	0	46.9	46	71.8	145	143	0	36	36
2011	9	8	23	56	0	0.935	-0.085	4.475	0.01	0.007	0	46.4	45.6	71.4	144	142	0	36	36
2011	9	9	0	6	0	0.928	-0.079	4.475	0.013	0.01	0	46	45.6	71	144	142	0	37	36
2011	9	9	0	16	0	0.912	-0.072	4.475	0.01	0.007	0	47.3	46.4	70.1	147	144	0	37	36
2011	9	9	0	26	0	0.912	-0.069	4.475	0.01	0.007	0	46.9	46.9	71.4	146	144	0	37	35
2011	9	9	0	36	0	0.932	-0.079	4.475	0.01	0.007	0	46	45.2	71.4	144	141	0	37	36
2011	9	9	0	46	0	0.942	-0.062	4.475	0.013	0.01	0	46.4	45.2	72.2	144	141	0	36	36
2011	9	9	0	56	0	0.932	-0.092	4.475	0.016	0.013	0	46	44.7	71.4	144	141	0	37	37
2011	9	9	1	6	0	0.938	-0.046	4.475	0.01	0.007	0	46	45.6	71.4	144	142	0	37	36
2011	9	9	1	16	0	0.922	-0.056	4.475	0.01	0.007	0	47.3	46	71.4	146	143	0	36	36
2011	9	9	1	26	0	0.942	-0.098	4.475	0.01	0.007	0	46.9	46	71.4	145	142	0	36	35
2011	9	9	1	36	0	0.925	-0.069	4.475	0.013	0.01	0	46.9	46.4	71.4	146	143	0	37	35
2011	9	9	1	46	0	0.925	-0.052	4.475	0.01	0.007	0	46.9	46	69.7	145	142	0	36	35
2011	9	9	1	56	0	0.906	-0.046	4.475	0.01	0.007	0	46.4	46	71	145	143	0	37	36
2011	9	9	2	6	0	0.935	-0.092	4.475	0.013	0.01	0	47.3	46	71	146	143	0	36	36
2011	9	9	2	16	0	0.915	-0.066	4.475	0.01	0.007	0	46.4	45.2	71	144	141	0	36	36
2011	9	9	2	26	0	0.925	-0.072	4.475	0.013	0.01	0	45.6	45.2	71	143	141	0	37	36
2011	9	9	2	36	0	0.925	-0.049	4.475	0.013	0.01	0	47.3	46.4	70.1	147	144	0	37	36
2011	9	9	2	46	0	0.935	-0.069	4.475	0.01	0.007	0	47.3	46.4	70.1	147	144	0	37	36
2011	9	9	2	56	0	0.915	-0.075	4.475	0.01	0.007	0	46	45.6	70.1	144	142	0	37	36
2011	9	9	3	6	0	0.938	-0.079	4.475	0.013	0.01	0	46.4	46.4	70.1	145	143	0	37	35
2011	9	9	3	16	0	0.919	-0.075	4.475	0.01	0.007	0	46.4	46.4	69.2	145	143	0	37	35
2011	9	9	3	26	0	0.955	-0.072	4.475	0.01	0.007	0	46.9	46.4	69.2	145	143	0	36	35
2011	9	9	3	36	0	0.889	-0.039	4.475	0.01	0.007	0	47.3	46.4	67.1	147	144	0	37	36
2011	9	9	3	46	0	0.912	-0.059	4.475	0.01	0.007	0	46.9	46	67.9	145	143	0	36	36
2011	9	9	3	56	0	0.925	-0.059	4.475	0.01	0.007	0	46.9	45.6	67.1	145	142	0	36	36
2011	9	9	4	6	0	0.912	-0.043	4.475	0.01	0.007	0	47.3	46	62.8	146	143	0	36	36
2011	9	9	4	16	0	0.902	-0.046	4.475	0.01	0.007	0	46.4	46.4	67.9	145	143	0	37	35
2011	9	9	4	26	0	0.932	-0.066	4.475	0.013	0.01	0	47.3	46.4	67.5	146	144	0	36	36
2011	9	9	4	36	0	0.932	-0.089	4.475	0.01	0.007	0	47.3	47.3	69.7	147	145	0	37	35
2011	9	9	4	46	0	0.899	-0.039	4.475	0.01	0.007	0	46.9	46.4	70.1	146	144	0	37	36
2011	9	9	4	56	0	0.938	-0.056	4.475	0.01	0.007	0	47.3	46.4	70.1	146	144	0	36	36
2011	9	9	5	6	0	0.896	-0.033	4.475	0.01	0.007	0	46.9	46	65.8	146	143	0	37	36
2011	9	9	5	16	0	0.922	-0.089	4.475	0.01	0.007	0	46.9	45.6	68.4	145	142	0	36	36
2011	9	9	5	26	0	0.896	-0.075	4.475	0.01	0.007	0	46.9	46.9	69.2	146	144	0	37	35
2011	9	9	5	36	0	0.909	-0.085	4.475	0.013	0.01	0	46.9	46	69.2	146	143	0	37	36
2011	9	9	5	46	0	0.906	-0.072	4.475	0.01	0.007	0	46.9	46	67.5	146	143	0	37	36
2011	9	9	5	56	0	0.919	-0.062	4.475	0.01	0.007	0	46.9	46	69.7	146	143	0	37	36
2011	9	9	6	6	0	0.899	-0.098	4.475	0.01	0.007	0	46.9	46.4	68.4	145	143	0	36	35
2011	9	9	6	16	0	0.915	-0.066	4.475	0.01	0.007	0	46.4	45.6	67.9	145	142	0	37	36
2011	9	9	6	26	0	0.899	-0.033	4.475	0.01	0.007	0	46.9	46	67.5	146	143	0	37	36
2011	9	9	6	36	0	0.906	-0.066	4.475	0.01	0.007	0	46.4	46	64.9	145	142	0	37	35
2011	9	9	6	46	0	0.922	-0.062	4.475	0.01	0.007	0	46.4	45.2	66.2	144	141	0	36	36
2011	9	9	6	56	0	0.942	-0.066	4.475	0.01	0.007	0	46	45.2	70.1	144	141	0	37	36
2011	9	9	7	6	0	0.912	-0.075	4.478	0.01	0.007	0	46	44.7	69.7	143	140	0	36	36
2011	9	9	7	16	0	0.919	-0.062	4.478	0.01	0.007	0	45.6	45.2	70.1	143	141	0	37	36

Mazourka (0354)

Year	Month	Day	Hour	Minute	Second	VelocityX	VelocityY	Level	StdError1	StdError2	StdError3	SNR1	SNR2	SNR3	SignalAmp1	SignalAmp2	SignalAmp3	Noise1	Noise2
2011	9	9	7	26	0	0.951	-0.085	4.478	0.01	0.007	0	46	45.2	70.1	143	140	0	36	35
2011	9	9	7	36	0	0.945	-0.062	4.478	0.01	0.007	0	45.2	44.7	67.9	142	140	0	37	36
2011	9	9	7	46	0	0.896	-0.059	4.478	0.01	0.007	0	45.2	45.2	67.1	142	140	0	37	35
2011	9	9	7	56	0	0.961	-0.062	4.482	0.01	0.007	0	45.6	44.7	59.8	143	140	0	37	36
2011	9	9	8	6	0	0.938	-0.059	4.482	0.01	0.007	0	46.4	45.2	56.8	144	141	0	36	36
2011	9	9	8	16	0	0.912	-0.059	4.478	0.01	0.007	0	46.4	45.6	65.8	144	142	0	36	36
2011	9	9	8	26	0	0.906	-0.039	4.482	0.01	0.007	0	46.4	46	54.6	145	142	0	37	35
2011	9	9	8	36	0	0.925	-0.089	4.482	0.01	0.007	0	46	45.6	54.6	144	142	0	37	36
2011	9	9	8	46	0	0.892	-0.062	4.482	0.01	0.007	0	46.9	46.4	56.3	145	143	0	36	35
2011	9	9	8	56	0	0.909	-0.02	4.482	0.013	0.01	0	46.9	46	57.6	145	143	0	36	36
2011	9	9	9	6	0	0.922	-0.046	4.478	0.01	0.007	0	46.9	46	56.8	146	143	0	37	36
2011	9	9	9	16	0	0.919	-0.092	4.482	0.01	0.007	0	46.9	46.4	53.8	146	144	0	37	36
2011	9	9	9	26	0	0.899	-0.046	4.475	0.01	0.007	0	48.2	46.9	61.1	148	145	0	36	36
2011	9	9	9	36	0	0.896	-0.059	4.478	0.01	0.007	0	47.7	46.9	55.9	147	145	0	36	36
2011	9	9	9	46	0	0.915	-0.056	4.478	0.013	0.01	0	47.3	46.9	57.6	147	145	0	37	36
2011	9	9	9	56	0	0.902	-0.036	4.478	0.01	0.007	0	48.2	46.9	56.3	148	145	0	36	36
2011	9	9	10	6	0	0.928	-0.059	4.478	0.01	0.007	0	47.7	46.9	56.8	147	145	0	36	36
2011	9	9	10	16	0	0.909	-0.069	4.475	0.01	0.007	0	47.3	47.3	60.6	147	145	0	37	35
2011	9	9	10	26	0	0.899	-0.039	4.475	0.01	0.007	0	47.3	46.9	59.3	147	144	0	37	35
2011	9	9	10	36	0	0.928	-0.036	4.478	0.01	0.007	0	47.3	46.4	58	146	144	0	36	36
2011	9	9	10	46	0	0.922	-0.066	4.475	0.013	0.01	0	47.3	46.9	59.3	146	144	0	36	35
2011	9	9	10	56	0	0.892	-0.033	4.475	0.01	0.007	0	47.3	46.9	59.3	146	144	0	36	35
2011	9	9	11	6	0	0.906	-0.049	4.475	0.01	0.007	0	46.9	46.9	62.8	146	144	0	37	35
2011	9	9	11	16	0	0.922	-0.089	4.475	0.013	0.01	0	46.9	46	67.1	146	143	0	37	36
2011	9	9	11	26	0	0.919	-0.069	4.475	0.01	0.007	0	46.9	46.4	60.6	145	143	0	36	35
2011	9	9	11	36	0	0.922	-0.082	4.475	0.01	0.007	0	46.4	46	68.4	144	143	0	36	36
2011	9	9	11	46	0	0.942	-0.062	4.475	0.01	0.007	0	46.9	46	64.9	145	142	0	36	35
2011	9	9	11	56	0	0.909	-0.079	4.475	0.01	0.007	0	46.4	46	63.2	144	142	0	36	35
2011	9	9	12	6	0	0.899	-0.082	4.475	0.013	0.01	0	46.4	45.6	71	144	142	0	36	36
2011	9	9	12	16	0	0.896	-0.112	4.475	0.01	0.007	0	46	45.2	71.8	143	141	0	36	36
2011	9	9	12	26	0	0.942	-0.052	4.475	0.01	0.007	0	46	45.6	58.5	143	142	0	36	36
2011	9	9	12	36	0	0.942	-0.079	4.472	0.01	0.007	0	46	45.6	72.2	143	141	0	36	35
2011	9	9	12	46	0	0.942	-0.069	4.472	0.013	0.01	0	46	45.6	70.5	143	142	0	36	36
2011	9	9	12	56	0	0.915	-0.082	4.472	0.01	0.007	0	46	45.6	68.4	143	141	0	36	35
2011	9	9	13	6	0	0.925	-0.052	4.472	0.01	0.007	0	46	45.2	71.4	143	141	0	36	36
2011	9	9	13	16	0	0.925	-0.043	4.472	0.01	0.007	0	46	45.2	72.2	143	141	0	36	36
2011	9	9	13	26	0	0.896	-0.108	4.472	0.01	0.007	0	46	45.2	71.8	143	141	0	36	36
2011	9	9	13	36	0	0.958	-0.092	4.469	0.013	0.01	0	46	45.6	68.4	144	141	0	37	35
2011	9	9	13	46	0	0.925	-0.079	4.472	0.01	0.007	0	46	45.6	72.7	143	141	0	36	35
2011	9	9	13	56	0	0.955	-0.102	4.472	0.01	0.007	0	45.6	45.6	66.7	143	141	0	37	35
2011	9	9	14	6	0	0.909	-0.092	4.469	0.01	0.007	0	45.6	45.6	70.5	143	141	0	37	35
2011	9	9	14	16	0	0.932	-0.082	4.469	0.01	0.007	0	46	45.2	63.2	143	141	0	36	36
2011	9	9	14	26	0	0.909	-0.046	4.472	0.01	0.007	0	46.4	45.2	57.6	144	141	0	36	36
2011	9	9	14	36	0	0.912	-0.052	4.469	0.01	0.007	0	46.4	45.6	60.6	144	142	0	36	36
2011	9	9	14	46	0	0.928	-0.052	4.472	0.01	0.007	0	46	45.6	61.9	144	142	0	37	36
2011	9	9	14	56	0	0.915	-0.049	4.469	0.01	0.007	0	46.4	46	62.8	144	142	0	36	35

Mazourka (0354)

Year	Month	Day	Hour	Minute	Second	VelocityX	VelocityY	Level	StdError1	StdError2	StdError3	SNR1	SNR2	SNR3	SignalAmp1	SignalAmp2	SignalAmp3	Noise1	Noise2
2011	9	9	15	6	0	0.919	-0.069	4.469	0.013	0.01	0	46.4	46	68.8	145	142	0	37	35
2011	9	9	15	16	0	0.892	-0.056	4.469	0.01	0.007	0	46.4	45.6	69.7	144	142	0	36	36
2011	9	9	15	26	0	0.932	-0.089	4.469	0.013	0.01	0	46	45.6	66.2	144	141	0	37	35
2011	9	9	15	36	0	0.912	-0.043	4.475	0.01	0.007	0	46	45.2	55.9	144	141	0	37	36
2011	9	9	15	46	0	0.915	-0.046	4.475	0.01	0.007	0	46.9	45.6	54.6	145	142	0	36	36
2011	9	9	15	56	0	0.932	-0.072	4.472	0.01	0.007	0	47.3	46.9	58	146	144	0	36	35
2011	9	9	16	6	0	0.892	-0.059	4.469	0.01	0.007	0	48.2	47.3	64.9	149	146	0	37	36
2011	9	9	16	16	0	0.938	-0.082	4.472	0.01	0.007	0	47.7	46.9	58.5	148	145	0	37	36
2011	9	9	16	26	0	0.919	-0.085	4.469	0.01	0.007	0	47.7	46.9	67.9	147	145	0	36	36
2011	9	9	16	36	0	0.942	-0.062	4.472	0.01	0.007	0	47.3	46.4	71	147	144	0	37	36
2011	9	9	16	46	0	0.922	-0.049	4.472	0.01	0.007	0	46.9	46.4	71.4	146	143	0	37	35
2011	9	9	16	56	0	0.922	-0.066	4.472	0.013	0.01	0	46.9	46.4	72.2	145	143	0	36	35
2011	9	9	17	6	0	0.932	-0.079	4.472	0.01	0.007	0	46.4	46	71.8	144	142	0	36	35
2011	9	9	17	16	0	0.922	-0.075	4.472	0.013	0.01	0	46.4	45.6	71.8	144	142	0	36	36
2011	9	9	17	26	0	0.925	-0.066	4.472	0.01	0.007	0	46.4	45.2	71.8	144	141	0	36	36
2011	9	9	17	36	0	0.935	-0.095	4.472	0.01	0.007	0	46	45.6	72.2	143	141	0	36	35
2011	9	9	17	46	0	0.945	-0.105	4.472	0.01	0.007	0	45.6	45.6	72.7	143	141	0	37	35
2011	9	9	17	56	0	0.932	-0.082	4.472	0.01	0.007	0	45.6	45.2	71.8	143	140	0	37	35
2011	9	9	18	6	0	0.902	-0.062	4.472	0.016	0.013	0	46.4	45.6	72.7	144	141	0	36	35
2011	9	9	18	16	0	0.919	-0.046	4.472	0.01	0.007	0	46	45.2	72.7	143	141	0	36	36
2011	9	9	18	26	0	0.915	-0.075	4.472	0.01	0.007	0	45.2	44.7	72.2	143	140	0	38	36
2011	9	9	18	36	0	0.961	-0.052	4.472	0.013	0.01	0	46	45.6	72.2	143	141	0	36	35
2011	9	9	18	46	0	0.925	-0.072	4.472	0.01	0.007	0	46.4	46	56.3	145	142	0	37	35
2011	9	9	18	56	0	0.896	-0.033	4.472	0.01	0.007	0	47.7	47.3	54.6	148	146	0	37	36
2011	9	9	19	6	0	0.909	-0.056	4.475	0.01	0.007	0	49.9	49.5	53.3	152	150	0	36	35
2011	9	9	19	16	0	0.909	-0.082	4.469	0.01	0.007	0	49.9	49.9	69.2	153	151	0	37	35
2011	9	9	19	26	0	0.925	-0.036	4.469	0.013	0.01	0	49.9	49.5	68.8	153	151	0	37	36
2011	9	9	19	36	0	0.915	-0.049	4.472	0.01	0.007	0	50.3	49.5	63.2	154	151	0	37	36
2011	9	9	19	46	0	0.915	-0.056	4.472	0.01	0.007	0	49.9	48.6	59.3	152	149	0	36	36
2011	9	9	19	56	0	0.932	-0.082	4.472	0.01	0.007	0	49.5	49	67.5	151	149	0	36	35
2011	9	9	20	6	0	0.928	-0.043	4.472	0.01	0.007	0	48.6	48.2	66.2	150	147	0	37	35
2011	9	9	20	16	0	0.942	-0.046	4.472	0.013	0.01	0	48.2	47.3	62.4	149	146	0	37	36
2011	9	9	20	26	0	0.945	-0.033	4.472	0.01	0.007	0	48.6	47.7	65.8	149	147	0	36	36
2011	9	9	20	36	0	0.925	-0.066	4.472	0.01	0.007	0	47.7	47.7	70.1	148	146	0	37	35
2011	9	9	20	46	0	0.899	-0.062	4.472	0.01	0.007	0	47.7	47.3	71	148	146	0	37	36
2011	9	9	20	56	0	0.925	-0.092	4.472	0.013	0.01	0	47.3	46.4	71.8	147	144	0	37	36
2011	9	9	21	6	0	0.915	-0.049	4.472	0.01	0.007	0	47.7	47.7	71.4	148	146	0	37	35
2011	9	9	21	16	0	0.951	-0.062	4.472	0.01	0.007	0	47.3	46.9	71.8	147	144	0	37	35
2011	9	9	21	26	0	0.909	-0.052	4.472	0.013	0.01	0	48.2	47.7	71	148	146	0	36	35
2011	9	9	21	36	0	0.919	-0.075	4.472	0.016	0.013	0	47.3	46.4	71.8	146	144	0	36	36
2011	9	9	21	46	0	0.912	-0.066	4.472	0.01	0.007	0	46.9	46.4	72.2	145	143	0	36	35
2011	9	9	21	56	0	0.912	-0.043	4.472	0.01	0.007	0	46.9	46	71.8	145	143	0	36	36
2011	9	9	22	6	0	0.922	-0.089	4.472	0.01	0.007	0	46.4	46.4	72.2	145	143	0	37	35
2011	9	9	22	16	0	0.922	-0.075	4.472	0.01	0.007	0	46.4	45.6	71.8	144	142	0	36	36
2011	9	9	22	26	0	0.919	-0.079	4.472	0.01	0.007	0	46.4	45.6	71.8	145	142	0	37	36
2011	9	9	22	36	0	0.935	-0.118	4.472	0.01	0.007	0	46	45.2	72.2	143	141	0	36	36

Mazourka (0354)

Year	Month	Day	Hour	Minute	Second	VelocityX	VelocityY	Level	StdError1	StdError2	StdError3	SNR1	SNR2	SNR3	SignalAmp1	SignalAmp2	SignalAmp3	Noise1	Noise2
2011	9	9	22	46	0	0.928	-0.082	4.472	0.01	0.007	0	46	45.2	72.7	143	141	0	36	36
2011	9	9	22	56	0	0.899	-0.079	4.472	0.01	0.007	0	46	45.2	66.7	144	141	0	37	36
2011	9	9	23	6	0	0.896	-0.043	4.472	0.01	0.007	0	46	45.2	65.8	144	141	0	37	36
2011	9	9	23	16	0	0.902	-0.043	4.472	0.01	0.007	0	46.9	46	71.8	145	143	0	36	36
2011	9	9	23	26	0	0.935	-0.075	4.472	0.01	0.007	0	46.4	45.6	72.2	144	142	0	36	36
2011	9	9	23	36	0	0.922	-0.082	4.472	0.01	0.007	0	46.9	46.4	71.8	145	143	0	36	35
2011	9	9	23	46	0	0.902	-0.079	4.472	0.01	0.007	0	46.9	46.4	67.1	145	143	0	36	35
2011	9	9	23	56	0	0.912	-0.062	4.475	0.01	0.007	0	47.3	46.4	58.5	146	144	0	36	36
2011	9	10	0	6	0	0.922	-0.066	4.472	0.01	0.007	0	46	45.2	68.8	143	141	0	36	36
2011	9	10	0	16	0	0.915	-0.049	4.472	0.01	0.007	0	47.3	46	70.5	146	143	0	36	36
2011	9	10	0	26	0	0.938	-0.082	4.472	0.01	0.007	0	47.3	46	59.8	146	143	0	36	36
2011	9	10	0	36	0	0.912	-0.026	4.472	0.013	0.01	0	48.6	47.3	70.1	149	146	0	36	36
2011	9	10	0	46	0	0.942	-0.062	4.472	0.01	0.007	0	47.3	46.4	71.4	147	144	0	37	36
2011	9	10	0	56	0	0.912	-0.062	4.472	0.01	0.007	0	48.2	47.3	69.2	148	145	0	36	35
2011	9	10	1	6	0	0.935	-0.075	4.472	0.01	0.007	0	47.3	46.4	70.5	146	143	0	36	35
2011	9	10	1	16	0	0.925	-0.072	4.472	0.01	0.007	0	47.3	46	71.4	147	143	0	37	36
2011	9	10	1	26	0	0.876	-0.02	4.469	0.013	0.01	0	48.6	48.2	71.8	150	147	0	37	35
2011	9	10	1	36	0	0.902	-0.075	4.469	0.01	0.007	0	46.9	46.4	71.4	146	143	0	37	35
2011	9	10	1	46	0	0.896	-0.066	4.469	0.013	0.01	0	46.9	46.4	73.1	146	143	0	37	35
2011	9	10	1	56	0	0.938	-0.092	4.469	0.01	0.007	0	47.3	46.4	71.8	146	144	0	36	36
2011	9	10	2	6	0	0.938	-0.056	4.469	0.01	0.007	0	46	45.2	71.4	144	141	0	37	36
2011	9	10	2	16	0	0.909	-0.066	4.469	0.01	0.007	0	46.9	46	70.1	145	142	0	36	35
2011	9	10	2	26	0	0.938	-0.098	4.469	0.01	0.007	0	45.6	45.6	68.4	143	142	0	37	36
2011	9	10	2	36	0	0.919	-0.062	4.469	0.01	0.007	0	46.9	46.4	72.2	146	144	0	37	36
2011	9	10	2	46	0	0.902	-0.092	4.469	0.01	0.007	0	46.4	45.2	70.5	144	141	0	36	36
2011	9	10	2	56	0	0.922	-0.128	4.469	0.01	0.007	0	46	44.7	72.7	143	140	0	36	36
2011	9	10	3	6	0	0.909	-0.069	4.469	0.01	0.007	0	46.4	45.2	73.1	144	141	0	36	36
2011	9	10	3	16	0	0.919	-0.075	4.469	0.01	0.007	0	46.9	45.6	68.8	145	142	0	36	36
2011	9	10	3	26	0	0.945	-0.085	4.469	0.01	0.007	0	46.9	46	67.9	145	142	0	36	35
2011	9	10	3	36	0	0.915	-0.075	4.469	0.01	0.007	0	48.2	47.3	71.8	148	145	0	36	35
2011	9	10	3	46	0	0.902	-0.033	4.469	0.01	0.007	0	47.3	46	71.8	147	143	0	37	36
2011	9	10	3	56	0	0.925	-0.095	4.469	0.013	0.01	0	47.3	46.4	67.5	146	143	0	36	35
2011	9	10	4	6	0	0.909	-0.075	4.465	0.01	0.007	0	46.4	45.6	66.7	145	142	0	37	36
2011	9	10	4	16	0	0.909	-0.049	4.465	0.01	0.007	0	47.7	46.9	70.5	148	145	0	37	36
2011	9	10	4	26	0	0.902	-0.052	4.465	0.016	0.013	0	46.4	46	70.5	145	142	0	37	35
2011	9	10	4	36	0	0.948	-0.082	4.465	0.01	0.007	0	46.9	46	73.1	145	142	0	36	35
2011	9	10	4	46	0	0.879	-0.069	4.465	0.013	0.01	0	46.9	46.4	72.7	146	143	0	37	35
2011	9	10	4	56	0	0.919	-0.069	4.465	0.01	0.007	0	45.6	44.7	72.7	143	140	0	37	36
2011	9	10	5	6	0	0.919	-0.046	4.465	0.01	0.007	0	46.4	46	71	145	142	0	37	35
2011	9	10	5	16	0	0.925	-0.089	4.465	0.016	0.013	0	46.9	46	71.8	146	143	0	37	36
2011	9	10	5	26	0	0.889	-0.082	4.465	0.013	0.01	0	46	45.6	73.1	144	142	0	37	36
2011	9	10	5	36	0	0.915	-0.062	4.465	0.01	0.007	0	47.3	46	73.5	145	143	0	35	36
2011	9	10	5	46	0	0.922	-0.069	4.465	0.01	0.007	0	46.4	45.6	74	145	142	0	37	36
2011	9	10	5	56	0	0.915	-0.062	4.465	0.01	0.007	0	47.3	46.4	73.5	146	143	0	36	35
2011	9	10	6	6	0	0.912	-0.085	4.462	0.01	0.007	0	47.3	46.4	72.2	147	144	0	37	36
2011	9	10	6	16	0	0.902	-0.036	4.462	0.016	0.013	0	46.9	45.6	72.7	145	142	0	36	36

Mazourka (0354)

Year	Month	Day	Hour	Minute	Second	VelocityX	VelocityY	Level	StdError1	StdError2	StdError3	SNR1	SNR2	SNR3	SignalAmp1	SignalAmp2	SignalAmp3	Noise1	Noise2
2011	9	10	6	26	0	0.928	-0.085	4.462	0.01	0.007	0	46.4	45.6	71	144	142	0	36	36
2011	9	10	6	36	0	0.906	-0.066	4.462	0.01	0.007	0	46.9	45.2	73.5	144	141	0	35	36
2011	9	10	6	46	0	0.935	-0.062	4.462	0.01	0.007	0	45.6	45.6	74	143	141	0	37	35
2011	9	10	6	56	0	0.912	-0.092	4.462	0.013	0.01	0	46	44.7	69.7	143	140	0	36	36
2011	9	10	7	6	0	0.922	-0.033	4.462	0.01	0.007	0	46.4	44.7	71	144	140	0	36	36
2011	9	10	7	16	0	0.922	-0.095	4.462	0.01	0.007	0	45.2	44.7	73.1	142	140	0	37	36
2011	9	10	7	26	0	0.906	-0.075	4.462	0.01	0.007	0	46	44.7	74.4	143	140	0	36	36
2011	9	10	7	36	0	0.892	-0.036	4.462	0.01	0.007	0	46	45.2	74.4	143	141	0	36	36
2011	9	10	7	46	0	0.909	-0.085	4.462	0.01	0.007	0	45.6	44.7	74.4	142	140	0	36	36
2011	9	10	7	56	0	0.925	-0.105	4.462	0.01	0.007	0	45.2	44.3	74	142	139	0	37	36
2011	9	10	8	6	0	0.902	-0.069	4.459	0.01	0.007	0	46	45.2	74	143	140	0	36	35
2011	9	10	8	16	0	0.935	-0.059	4.462	0.01	0.007	0	46	45.2	73.5	143	141	0	36	36
2011	9	10	8	26	0	0.906	-0.072	4.459	0.01	0.007	0	45.2	44.7	74.4	142	140	0	37	36
2011	9	10	8	36	0	0.912	-0.062	4.459	0.01	0.007	0	45.2	44.7	74	142	140	0	37	36
2011	9	10	8	46	0	0.912	-0.092	4.459	0.01	0.007	0	45.6	44.7	73.5	143	140	0	37	36
2011	9	10	8	56	0	0.925	-0.066	4.459	0.013	0.01	0	45.2	44.7	73.5	142	140	0	37	36
2011	9	10	9	6	0	0.928	-0.085	4.459	0.01	0.007	0	46	44.7	73.1	143	140	0	36	36
2011	9	10	9	16	0	0.942	-0.092	4.459	0.013	0.01	0	45.2	44.7	73.5	142	140	0	37	36
2011	9	10	9	26	0	0.919	-0.095	4.459	0.01	0.007	0	45.6	45.2	73.1	143	140	0	37	35
2011	9	10	9	36	0	0.932	-0.098	4.459	0.01	0.007	0	45.2	44.7	71.4	142	140	0	37	36
2011	9	10	9	46	0	0.919	-0.102	4.459	0.01	0.007	0	45.6	44.7	73.5	142	140	0	36	36
2011	9	10	9	56	0	0.925	-0.125	4.459	0.01	0.007	0	45.6	44.7	72.2	143	140	0	37	36
2011	9	10	10	6	0	0.925	-0.098	4.455	0.01	0.007	0	45.6	44.7	71.4	142	140	0	36	36
2011	9	10	10	16	0	0.925	-0.089	4.455	0.01	0.007	0	45.6	45.2	71.4	143	140	0	37	35
2011	9	10	10	26	0	0.938	-0.079	4.455	0.013	0.01	0	46	44.7	69.7	143	140	0	36	36
2011	9	10	10	36	0	0.915	-0.115	4.452	0.01	0.007	0	45.2	44.3	56.8	142	139	0	37	36
2011	9	10	10	46	0	0.935	-0.125	4.452	0.01	0.007	0	45.6	44.7	58	142	140	0	36	36
2011	9	10	10	56	0	0.902	-0.128	4.452	0.01	0.007	0	46	45.2	54.6	144	141	0	37	36
2011	9	10	11	6	0	0.925	-0.115	4.452	0.013	0.01	0	46.4	45.6	54.2	144	142	0	36	36
2011	9	10	11	16	0	0.919	-0.102	4.449	0.01	0.007	0	46.4	46	52.9	145	143	0	37	36
2011	9	10	11	26	0	0.948	-0.138	4.452	0.01	0.007	0	46.9	46	52.9	145	143	0	36	36
2011	9	10	11	36	0	0.922	-0.148	4.452	0.01	0.007	0	46.4	46.4	51.6	145	143	0	37	35
2011	9	10	11	46	0	0.935	-0.105	4.446	0.01	0.007	0	46.9	45.6	54.2	145	142	0	36	36
2011	9	10	11	56	0	0.919	-0.085	4.442	0.01	0.007	0	46	45.6	55	144	142	0	37	36
2011	9	10	12	6	0	0.869	-0.112	4.446	0.01	0.007	0	46.4	45.6	52	144	142	0	36	36
2011	9	10	12	16	0	0.906	-0.105	4.446	0.013	0.01	0	46	45.6	54.2	144	142	0	37	36
2011	9	10	12	26	0	0.896	-0.115	4.446	0.01	0.007	0	46.4	45.2	52	144	141	0	36	36
2011	9	10	12	36	0	0.919	-0.075	4.446	0.01	0.007	0	46.4	45.6	52.9	144	142	0	36	36
2011	9	10	12	46	0	0.906	-0.082	4.442	0.013	0.01	0	46.4	46	54.2	145	143	0	37	36
2011	9	10	12	56	0	0.909	-0.118	4.439	0.01	0.007	0	46	45.6	54.2	144	142	0	37	36
2011	9	10	13	6	0	0.909	-0.089	4.442	0.013	0.01	0	46.4	46	53.3	145	143	0	37	36
2011	9	10	13	16	0	0.889	-0.108	4.439	0.01	0.007	0	47.3	46	53.3	146	143	0	36	36
2011	9	10	13	26	0	0.915	-0.072	4.439	0.01	0.007	0	47.3	46.4	51.2	146	144	0	36	36
2011	9	10	13	36	0	0.902	-0.112	4.442	0.013	0.01	0	47.3	46.4	52.9	146	144	0	36	36
2011	9	10	13	46	0	0.915	-0.098	4.439	0.01	0.007	0	46.9	46.4	50.7	146	144	0	37	36
2011	9	10	13	56	0	0.912	-0.121	4.442	0.01	0.007	0	48.6	48.2	52	149	147	0	36	35

Mazourka (0354)

Year	Month	Day	Hour	Minute	Second	VelocityX	VelocityY	Level	StdError1	StdError2	StdError3	SNR1	SNR2	SNR3	SignalAmp1	SignalAmp2	SignalAmp3	Noise1	Noise2
2011	9	10	14	6	0	0.899	-0.049	4.436	0.01	0.007	0	48.6	48.2	51.2	150	148	0	37	36
2011	9	10	14	16	0	0.876	-0.112	4.432	0.01	0.007	0	48.6	48.2	52	150	148	0	37	36
2011	9	10	14	26	0	0.883	-0.102	4.436	0.01	0.007	0	49.5	49	50.7	151	149	0	36	35
2011	9	10	14	36	0	0.912	-0.095	4.432	0.01	0.007	0	48.6	48.6	52	151	149	0	38	36
2011	9	10	14	46	0	0.915	-0.092	4.436	0.01	0.007	0	49.5	49	49.5	152	150	0	37	36
2011	9	10	14	56	0	0.919	-0.112	4.432	0.013	0.01	0	49	48.6	51.2	151	149	0	37	36
2011	9	10	15	6	0	0.896	-0.046	4.436	0.01	0.007	0	48.2	47.7	53.3	148	146	0	36	35
2011	9	10	15	16	0	0.899	-0.039	4.432	0.01	0.007	0	48.2	47.7	51.2	148	146	0	36	35
2011	9	10	15	26	0	0.892	-0.075	4.432	0.016	0.013	0	47.7	46.9	52.9	147	145	0	36	36
2011	9	10	15	36	0	0.909	-0.075	4.432	0.013	0.01	0	48.6	47.3	51.6	148	146	0	35	36
2011	9	10	15	46	0	0.912	-0.066	4.429	0.01	0.007	0	47.3	46.4	52.5	146	144	0	36	36
2011	9	10	15	56	0	0.909	-0.072	4.436	0.013	0.01	0	47.7	46.9	51.6	147	145	0	36	36
2011	9	10	16	6	0	0.896	-0.102	4.429	0.016	0.013	0	47.3	46.9	55.9	146	144	0	36	35
2011	9	10	16	16	0	0.906	-0.098	4.432	0.01	0.007	0	46.9	46.4	52.5	146	144	0	37	36
2011	9	10	16	26	0	0.912	-0.092	4.432	0.013	0.01	0	47.7	46.9	53.3	147	145	0	36	36
2011	9	10	16	36	0	0.899	-0.082	4.429	0.013	0.01	0	47.7	47.3	52	147	145	0	36	35
2011	9	10	16	46	0	0.892	-0.125	4.429	0.01	0.007	0	46.9	46	52.5	145	143	0	36	36
2011	9	10	16	56	0	0.915	-0.125	4.426	0.01	0.007	0	46.9	46	54.6	145	142	0	36	35
2011	9	10	17	6	0	0.899	-0.066	4.426	0.01	0.007	0	47.7	46.4	61.9	147	144	0	36	36
2011	9	10	17	16	0	0.912	-0.082	4.426	0.01	0.007	0	46.4	45.6	74	145	142	0	37	36
2011	9	10	17	26	0	0.919	-0.085	4.426	0.01	0.007	0	46.4	45.6	67.9	144	142	0	36	36
2011	9	10	17	36	0	0.909	-0.075	4.426	0.01	0.007	0	46.9	45.6	70.5	145	142	0	36	36
2011	9	10	17	46	0	0.889	-0.066	4.426	0.01	0.007	0	46.9	46	71	144	142	0	35	35
2011	9	10	17	56	0	0.925	-0.066	4.426	0.013	0.01	0	46.4	45.2	71	144	141	0	36	36
2011	9	10	18	6	0	0.912	-0.092	4.426	0.01	0.007	0	46	45.6	72.2	143	141	0	36	35
2011	9	10	18	16	0	0.925	-0.052	4.426	0.01	0.007	0	45.6	45.2	73.1	143	141	0	37	36
2011	9	10	18	26	0	0.889	-0.049	4.426	0.01	0.007	0	46.4	45.2	74	144	141	0	36	36
2011	9	10	18	36	0	0.902	-0.069	4.426	0.01	0.007	0	46	45.6	74.8	143	141	0	36	35
2011	9	10	18	46	0	0.899	-0.062	4.426	0.01	0.007	0	45.6	45.2	74	143	141	0	37	36
2011	9	10	18	56	0	0.912	-0.092	4.426	0.01	0.007	0	45.6	45.6	74.8	143	141	0	37	35
2011	9	10	19	6	0	0.909	-0.092	4.426	0.01	0.007	0	46.4	45.2	74.4	144	141	0	36	36
2011	9	10	19	16	0	0.886	-0.085	4.426	0.013	0.01	0	46.9	46.4	73.5	146	143	0	37	35
2011	9	10	19	26	0	0.886	-0.085	4.426	0.01	0.007	0	47.3	46.9	74	147	145	0	37	36
2011	9	10	19	36	0	0.906	-0.072	4.426	0.01	0.007	0	49.9	49.5	72.7	152	150	0	36	35
2011	9	10	19	46	0	0.925	-0.079	4.426	0.013	0.01	0	47.7	46.9	73.5	148	145	0	37	36
2011	9	10	19	56	0	0.873	-0.072	4.426	0.01	0.007	0	46.4	46.4	73.5	144	144	0	36	36
2011	9	10	20	6	0	0.925	-0.079	4.423	0.01	0.007	0	46.4	46.9	74	145	144	0	37	35
2011	9	10	20	16	0	0.906	-0.066	4.426	0.01	0.007	0	46.9	46.4	73.1	146	144	0	37	36
2011	9	10	20	26	0	0.932	-0.079	4.423	0.01	0.007	0	47.3	46.9	74	146	144	0	36	35
2011	9	10	20	36	0	0.915	-0.062	4.423	0.01	0.007	0	47.7	47.3	74	147	145	0	36	35
2011	9	10	20	46	0	0.912	-0.062	4.423	0.01	0.007	0	47.7	47.3	72.7	148	146	0	37	36
2011	9	10	20	56	0	0.909	-0.079	4.423	0.01	0.007	0	48.6	47.7	73.5	149	146	0	36	35
2011	9	10	21	6	0	0.886	-0.069	4.423	0.013	0.01	0	46.9	46.4	73.5	146	144	0	37	36
2011	9	10	21	16	0	0.902	-0.043	4.423	0.01	0.007	0	48.2	47.3	70.5	148	146	0	36	36
2011	9	10	21	26	0	0.906	-0.062	4.423	0.01	0.007	0	46	45.6	74.8	144	142	0	37	36
2011	9	10	21	36	0	0.925	-0.046	4.423	0.01	0.007	0	46.9	45.6	74	145	142	0	36	36

Mazourka (0354)

Year	Month	Day	Hour	Minute	Second	VelocityX	VelocityY	Level	StdError1	StdError2	StdError3	SNR1	SNR2	SNR3	SignalAmp1	SignalAmp2	SignalAmp3	Noise1	Noise2
2011	9	10	21	46	0	0.889	-0.082	4.423	0.013	0.01	0	45.6	45.2	73.5	143	141	0	37	36
2011	9	10	21	56	0	0.938	-0.079	4.423	0.013	0.01	0	46	45.6	54.6	143	141	0	36	35
2011	9	10	22	6	0	0.912	-0.013	4.419	0.013	0.01	0	50.3	49.5	52.5	153	150	0	36	35
2011	9	10	22	16	0	0.912	-0.049	4.416	0.01	0.007	0	52.9	52.5	49.5	160	158	0	37	36
2011	9	10	22	26	0	0.912	-0.069	4.413	0.01	0.007	0	55	54.2	49	164	162	0	36	36
2011	9	10	22	36	0	0.892	-0.062	4.413	0.01	0.007	0	55.9	55	48.6	167	164	0	37	36
2011	9	10	22	46	0	0.886	-0.046	4.409	0.01	0.007	0	56.3	55.5	48.6	168	165	0	37	36
2011	9	10	22	56	0	0.846	-0.056	4.406	0.01	0.007	0	56.3	56.3	47.3	168	166	0	37	35
2011	9	10	23	6	0	0.886	-0.02	4.409	0.01	0.007	0	56.3	55.5	48.6	167	164	0	36	35
2011	9	10	23	16	0	0.879	-0.023	4.409	0.01	0.007	0	55	55	49.5	165	163	0	37	35
2011	9	10	23	26	0	0.869	-0.046	4.409	0.016	0.013	0	55	53.8	48.6	164	161	0	36	36
2011	9	10	23	36	0	0.869	-0.043	4.413	0.01	0.007	0	54.2	53.8	49.9	162	160	0	36	35
2011	9	10	23	46	0	0.863	-0.039	4.409	0.01	0.007	0	53.8	53.3	55	161	159	0	36	35
2011	9	10	23	56	0	0.879	-0.03	4.413	0.013	0.01	0	52.5	51.6	51.2	158	156	0	36	36
2011	9	11	0	6	0	0.873	-0.046	4.413	0.01	0.007	0	51.2	51.2	51.6	156	154	0	37	35
2011	9	11	0	16	0	0.876	-0.033	4.413	0.01	0.007	0	50.7	50.3	52.9	155	153	0	37	36
2011	9	11	0	26	0	0.909	-0.046	4.413	0.01	0.007	0	49.9	50.3	52.9	153	152	0	37	35
2011	9	11	0	36	0	0.869	-0.033	4.409	0.01	0.007	0	51.2	50.3	55.5	155	153	0	36	36
2011	9	11	0	46	0	0.892	-0.03	4.409	0.013	0.01	0	49.9	49.5	55	153	150	0	37	35
2011	9	11	0	56	0	0.886	-0.052	4.409	0.01	0.007	0	49.9	49	54.6	152	150	0	36	36
2011	9	11	1	6	0	0.902	-0.059	4.409	0.01	0.007	0	49	48.6	67.5	151	149	0	37	36
2011	9	11	1	16	0	0.873	-0.112	4.406	0.016	0.013	0	49	49	66.7	151	149	0	37	35
2011	9	11	1	26	0	0.879	-0.046	4.406	0.01	0.007	0	49.5	48.6	56.3	151	149	0	36	36
2011	9	11	1	36	0	0.883	-0.033	4.403	0.013	0.01	0	49	48.2	59.3	150	148	0	36	36
2011	9	11	1	46	0	0.876	-0.046	4.4	0.01	0.007	0	49	48.6	67.5	150	148	0	36	35
2011	9	11	1	56	0	0.869	-0.085	4.4	0.01	0.007	0	48.6	47.7	66.7	149	147	0	36	36
2011	9	11	2	6	0	0.833	-0.062	4.4	0.01	0.007	0	48.6	48.2	69.2	150	148	0	37	36
2011	9	11	2	16	0	0.896	-0.085	4.396	0.01	0.007	0	47.7	47.3	68.8	148	146	0	37	36
2011	9	11	2	26	0	0.922	-0.075	4.396	0.01	0.007	0	47.7	46.9	70.1	148	145	0	37	36
2011	9	11	2	36	0	0.85	-0.056	4.396	0.013	0.01	0	47.7	47.3	70.1	148	146	0	37	36
2011	9	11	2	46	0	0.873	-0.056	4.396	0.01	0.007	0	46.9	46.9	70.5	146	144	0	37	35
2011	9	11	2	56	0	0.909	-0.066	4.393	0.01	0.007	0	47.3	46.9	71	147	145	0	37	36
2011	9	11	3	6	0	0.915	-0.072	4.393	0.01	0.007	0	48.2	47.7	70.5	149	146	0	37	35
2011	9	11	3	16	0	0.889	-0.043	4.393	0.01	0.007	0	48.6	47.7	70.5	149	146	0	36	35
2011	9	11	3	26	0	0.873	-0.069	4.393	0.01	0.007	0	47.7	47.3	71	148	146	0	37	36
2011	9	11	3	36	0	0.892	-0.089	4.39	0.01	0.007	0	48.6	48.6	70.5	150	148	0	37	35
2011	9	11	3	46	0	0.883	-0.098	4.39	0.01	0.007	0	47.7	47.3	71	148	146	0	37	36
2011	9	11	3	56	0	0.892	-0.098	4.39	0.01	0.007	0	46.9	46.9	72.2	145	145	0	36	36
2011	9	11	4	6	0	0.892	-0.062	4.39	0.013	0.01	0	48.2	47.3	71.4	149	146	0	37	36
2011	9	11	4	16	0	0.906	-0.092	4.39	0.01	0.007	0	47.7	47.7	71.8	149	146	0	38	35
2011	9	11	4	26	0	0.866	-0.108	4.39	0.01	0.007	0	47.7	46.9	71.8	148	145	0	37	36
2011	9	11	4	36	0	0.889	-0.066	4.386	0.01	0.007	0	47.3	46	72.7	147	144	0	37	37
2011	9	11	4	46	0	0.879	-0.075	4.386	0.01	0.007	0	47.7	47.3	71.4	148	146	0	37	36
2011	9	11	4	56	0	0.892	-0.075	4.386	0.016	0.013	0	47.3	46.4	73.1	147	144	0	37	36
2011	9	11	5	6	0	0.886	-0.102	4.386	0.01	0.007	0	47.3	46.9	71.8	147	144	0	37	35
2011	9	11	5	16	0	0.909	-0.098	4.386	0.01	0.007	0	48.2	46.9	72.2	148	145	0	36	36

Mazourka (0354)

Year	Month	Day	Hour	Minute	Second	VelocityX	VelocityY	Level	StdError1	StdError2	StdError3	SNR1	SNR2	SNR3	SignalAmp1	SignalAmp2	SignalAmp3	Noise1	Noise2
2011	9	11	5	26	0	0.873	-0.075	4.383	0.01	0.007	0	47.3	46.4	72.7	147	144	0	37	36
2011	9	11	5	36	0	0.889	-0.085	4.386	0.01	0.007	0	46.9	46	73.1	146	143	0	37	36
2011	9	11	5	46	0	0.889	-0.075	4.383	0.013	0.01	0	47.3	46	73.1	146	143	0	36	36
2011	9	11	5	56	0	0.906	-0.082	4.383	0.016	0.013	0	46.4	45.6	73.5	145	142	0	37	36
2011	9	11	6	6	0	0.906	-0.036	4.383	0.01	0.007	0	47.7	46.4	73.1	147	144	0	36	36
2011	9	11	6	16	0	0.886	-0.125	4.383	0.01	0.007	0	46	45.6	74	144	141	0	37	35
2011	9	11	6	26	0	0.856	-0.092	4.383	0.01	0.007	0	46.4	45.2	74	144	141	0	36	36
2011	9	11	6	36	0	0.876	-0.066	4.383	0.01	0.007	0	46.4	45.6	73.5	145	142	0	37	36
2011	9	11	6	46	0	0.906	-0.079	4.383	0.01	0.007	0	46.9	46	74	145	142	0	36	35
2011	9	11	6	56	0	0.883	-0.095	4.383	0.013	0.01	0	46	45.2	73.5	144	141	0	37	36
2011	9	11	7	6	0	0.896	-0.062	4.38	0.01	0.007	0	46	45.6	74	144	141	0	37	35
2011	9	11	7	16	0	0.883	-0.082	4.38	0.01	0.007	0	46	45.6	74	143	141	0	36	35
2011	9	11	7	26	0	0.869	-0.105	4.38	0.01	0.007	0	45.6	45.2	73.5	143	141	0	37	36
2011	9	11	7	36	0	0.879	-0.062	4.38	0.01	0.007	0	45.6	44.7	74	143	140	0	37	36
2011	9	11	7	46	0	0.902	-0.085	4.38	0.01	0.007	0	45.6	44.3	74.4	142	140	0	36	37
2011	9	11	7	56	0	0.86	-0.049	4.38	0.01	0.007	0	45.2	44.3	74	142	139	0	37	36
2011	9	11	8	6	0	0.886	-0.062	4.38	0.01	0.007	0	45.2	44.3	74	142	139	0	37	36
2011	9	11	8	16	0	0.915	-0.046	4.38	0.013	0.01	0	45.6	44.7	74.4	142	140	0	36	36
2011	9	11	8	26	0	0.906	-0.052	4.38	0.01	0.007	0	45.2	44.3	74.4	142	139	0	37	36
2011	9	11	8	36	0	0.869	-0.062	4.38	0.01	0.007	0	45.6	45.2	74	143	141	0	37	36
2011	9	11	8	46	0	0.889	-0.085	4.38	0.01	0.007	0	46	44.7	74.8	143	140	0	36	36
2011	9	11	8	56	0	0.886	-0.059	4.377	0.01	0.007	0	46	45.2	74.4	144	141	0	37	36
2011	9	11	9	6	0	0.866	-0.062	4.377	0.01	0.007	0	46	45.2	74.4	144	141	0	37	36
2011	9	11	9	16	0	0.892	-0.062	4.377	0.01	0.007	0	46	45.2	74	144	141	0	37	36
2011	9	11	9	26	0	0.906	-0.102	4.377	0.01	0.007	0	46	45.2	73.1	143	141	0	36	36
2011	9	11	9	36	0	0.902	-0.125	4.377	0.013	0.01	0	45.2	44.7	73.1	142	139	0	37	35
2011	9	11	9	46	0	0.863	-0.075	4.377	0.013	0.01	0	45.6	45.2	73.1	143	140	0	37	35
2011	9	11	9	56	0	0.869	-0.052	4.377	0.01	0.007	0	45.6	44.7	73.5	143	140	0	37	36
2011	9	11	10	6	0	0.902	-0.112	4.377	0.016	0.013	0	45.2	44.3	72.7	142	139	0	37	36
2011	9	11	10	16	0	0.906	-0.082	4.377	0.016	0.013	0	45.6	45.2	72.7	142	140	0	36	35
2011	9	11	10	26	0	0.915	-0.082	4.377	0.013	0.01	0	45.6	44.7	68.8	143	140	0	37	36
2011	9	11	10	36	0	0.892	-0.092	4.373	0.01	0.007	0	45.6	45.2	72.2	142	140	0	36	35
2011	9	11	10	46	0	0.902	-0.102	4.373	0.01	0.007	0	45.6	45.2	71.8	143	140	0	37	35
2011	9	11	10	56	0	0.892	-0.098	4.373	0.01	0.007	0	45.6	45.6	70.5	143	141	0	37	35
2011	9	11	11	6	0	0.915	-0.089	4.37	0.01	0.007	0	46	45.2	68.8	143	141	0	36	36
2011	9	11	11	16	0	0.883	-0.082	4.37	0.01	0.007	0	45.6	44.7	70.5	143	140	0	37	36
2011	9	11	11	26	0	0.899	-0.066	4.37	0.01	0.007	0	46	45.2	70.1	144	141	0	37	36
2011	9	11	11	36	0	0.879	-0.043	4.37	0.01	0.007	0	45.6	45.2	70.1	143	141	0	37	36
2011	9	11	11	46	0	0.892	-0.075	4.367	0.013	0.01	0	46	45.6	67.9	144	141	0	37	35
2011	9	11	11	56	0	0.883	-0.082	4.364	0.013	0.01	0	45.6	45.6	66.7	143	141	0	37	35
2011	9	11	12	6	0	0.909	-0.098	4.36	0.01	0.007	0	46	45.6	65.4	143	141	0	36	35
2011	9	11	12	16	0	0.902	-0.112	4.36	0.01	0.007	0	45.6	44.7	64.5	142	140	0	36	36
2011	9	11	12	26	0	0.896	-0.079	4.357	0.01	0.007	0	46	45.2	66.2	143	140	0	36	35
2011	9	11	12	36	0	0.863	-0.075	4.36	0.01	0.007	0	46.4	45.6	57.6	144	142	0	36	36
2011	9	11	12	46	0	0.846	-0.03	4.364	0.01	0.007	0	46	45.6	56.3	144	142	0	37	36
2011	9	11	12	56	0	0.863	-0.056	4.36	0.01	0.007	0	46.4	46	58.5	145	143	0	37	36

Mazourka (0354)

Year	Month	Day	Hour	Minute	Second	VelocityX	VelocityY	Level	StdError1	StdError2	StdError3	SNR1	SNR2	SNR3	SignalAmp1	SignalAmp2	SignalAmp3	Noise1	Noise2
2011	9	11	13	6	0	0.892	-0.075	4.36	0.01	0.007	0	46.4	45.6	55	145	142	0	37	36
2011	9	11	13	16	0	0.866	-0.056	4.357	0.01	0.007	0	46.9	46.4	58.9	145	143	0	36	35
2011	9	11	13	26	0	0.873	-0.089	4.354	0.013	0.01	0	46.4	45.6	64.9	145	142	0	37	36
2011	9	11	13	36	0	0.899	-0.072	4.354	0.01	0.007	0	46	45.6	66.7	144	142	0	37	36
2011	9	11	13	46	0	0.873	-0.039	4.354	0.016	0.013	0	46	46	66.2	144	142	0	37	35
2011	9	11	13	56	0	0.876	-0.066	4.354	0.01	0.007	0	46	45.2	63.6	144	141	0	37	36
2011	9	11	14	6	0	0.906	-0.085	4.354	0.01	0.007	0	45.6	45.2	55	143	141	0	37	36
2011	9	11	14	16	0	0.866	-0.066	4.354	0.013	0.01	0	46.4	45.6	57.2	144	142	0	36	36
2011	9	11	14	26	0	0.876	-0.066	4.35	0.01	0.007	0	46	45.2	64.5	144	141	0	37	36
2011	9	11	14	36	0	0.889	-0.046	4.35	0.01	0.007	0	46	45.2	70.5	143	141	0	36	36
2011	9	11	14	46	0	0.889	-0.043	4.354	0.01	0.007	0	46	46	54.2	144	142	0	37	35
2011	9	11	14	56	0	0.866	-0.089	4.35	0.01	0.007	0	47.3	46.9	61.9	147	144	0	37	35
2011	9	11	15	6	0	0.892	-0.092	4.35	0.01	0.007	0	47.3	46.4	62.8	146	144	0	36	36
2011	9	11	15	16	0	0.896	-0.059	4.35	0.01	0.007	0	46.9	46.4	70.1	146	144	0	37	36
2011	9	11	15	26	0	0.902	-0.082	4.35	0.01	0.007	0	46	46	62.8	145	143	0	38	36
2011	9	11	15	36	0	0.869	-0.062	4.35	0.013	0.01	0	46.4	46	70.5	145	143	0	37	36
2011	9	11	15	46	0	0.869	-0.062	4.35	0.013	0.01	0	46.4	45.6	70.5	145	142	0	37	36
2011	9	11	15	56	0	0.899	-0.138	4.35	0.013	0.01	0	46.4	46	69.7	144	142	0	36	35
2011	9	11	16	6	0	0.86	-0.072	4.35	0.01	0.007	0	46.9	46.4	62.4	145	143	0	36	35
2011	9	11	16	16	0	0.896	-0.069	4.354	0.01	0.007	0	46.9	46.4	56.3	145	143	0	36	35
2011	9	11	16	26	0	0.899	-0.089	4.35	0.01	0.007	0	46	45.6	65.8	144	142	0	37	36
2011	9	11	16	36	0	0.853	-0.069	4.35	0.01	0.007	0	46	45.6	71.4	144	141	0	37	35
2011	9	11	16	46	0	0.899	-0.092	4.35	0.01	0.007	0	46.4	45.6	70.5	144	142	0	36	36
2011	9	11	16	56	0	0.886	-0.069	4.35	0.01	0.007	0	46	45.2	72.2	143	141	0	36	36
2011	9	11	17	6	0	0.856	-0.075	4.35	0.01	0.007	0	45.6	45.2	72.2	143	141	0	37	36
2011	9	11	17	16	0	0.889	-0.075	4.35	0.01	0.007	0	45.6	44.7	72.2	143	140	0	37	36
2011	9	11	17	26	0	0.886	-0.105	4.35	0.01	0.007	0	45.6	45.2	72.7	142	140	0	36	35
2011	9	11	17	36	0	0.886	-0.108	4.35	0.01	0.007	0	45.6	45.2	71.8	142	140	0	36	35
2011	9	11	17	46	0	0.906	-0.075	4.35	0.013	0.01	0	45.6	44.7	73.1	143	140	0	37	36
2011	9	11	17	56	0	0.866	-0.033	4.347	0.01	0.007	0	46	44.7	72.7	143	140	0	36	36
2011	9	11	18	6	0	0.889	-0.089	4.35	0.01	0.007	0	45.6	45.2	72.2	143	140	0	37	35
2011	9	11	18	16	0	0.886	-0.079	4.347	0.01	0.007	0	45.2	44.7	72.7	142	140	0	37	36
2011	9	11	18	26	0	0.869	-0.052	4.347	0.01	0.007	0	46	45.2	71.8	143	141	0	36	36
2011	9	11	18	36	0	0.892	-0.092	4.347	0.01	0.007	0	46.4	45.6	72.2	144	142	0	36	36
2011	9	11	18	46	0	0.889	-0.075	4.347	0.013	0.01	0	46	45.6	72.2	144	142	0	37	36
2011	9	11	18	56	0	0.873	-0.075	4.347	0.01	0.007	0	46.4	45.6	72.2	145	142	0	37	36
2011	9	11	19	6	0	0.837	-0.085	4.347	0.013	0.01	0	46.4	46.4	72.2	144	144	0	36	36
2011	9	11	19	16	0	0.869	-0.062	4.347	0.01	0.007	0	46.4	45.6	64.1	144	142	0	36	36
2011	9	11	19	26	0	0.856	-0.062	4.347	0.01	0.007	0	46.9	46.9	60.2	146	144	0	37	35
2011	9	11	19	36	0	0.873	-0.059	4.347	0.01	0.007	0	46.9	46	69.2	145	143	0	36	36
2011	9	11	19	46	0	0.86	-0.066	4.347	0.01	0.007	0	47.7	46.9	66.7	148	145	0	37	36
2011	9	11	19	56	0	0.886	-0.069	4.347	0.01	0.007	0	46.9	46.9	66.7	145	144	0	36	35
2011	9	11	20	6	0	0.869	-0.066	4.347	0.013	0.01	0	47.7	46.9	69.7	148	145	0	37	36
2011	9	11	20	16	0	0.883	-0.082	4.347	0.01	0.007	0	47.3	46.4	70.1	146	144	0	36	36
2011	9	11	20	26	0	0.85	-0.066	4.347	0.01	0.007	0	46.4	46	70.1	145	143	0	37	36
2011	9	11	20	36	0	0.902	-0.049	4.347	0.01	0.007	0	47.3	46.4	71	146	144	0	36	36

Mazourka (0354)

Year	Month	Day	Hour	Minute	Second	VelocityX	VelocityY	Level	StdError1	StdError2	StdError3	SNR1	SNR2	SNR3	SignalAmp1	SignalAmp2	SignalAmp3	Noise1	Noise2
2011	9	11	20	46	0	0.886	-0.069	4.347	0.01	0.007	0	47.3	46.4	71	147	144	0	37	36
2011	9	11	20	56	0	0.896	-0.062	4.347	0.013	0.01	0	46.4	45.6	71.4	145	142	0	37	36
2011	9	11	21	6	0	0.879	-0.079	4.347	0.01	0.007	0	46.9	46	72.7	145	142	0	36	35
2011	9	11	21	16	0	0.869	-0.072	4.347	0.01	0.007	0	46	45.2	71.8	144	141	0	37	36
2011	9	11	21	26	0	0.853	-0.092	4.347	0.01	0.007	0	46.4	45.2	72.7	145	142	0	37	37
2011	9	11	21	36	0	0.879	-0.075	4.347	0.01	0.007	0	45.2	45.2	72.7	143	141	0	38	36
2011	9	11	21	46	0	0.899	-0.098	4.347	0.01	0.007	0	46.4	46	72.7	144	142	0	36	35
2011	9	11	21	56	0	0.879	-0.095	4.347	0.01	0.007	0	46	45.2	72.7	144	141	0	37	36
2011	9	11	22	6	0	0.873	-0.075	4.347	0.01	0.007	0	46	45.2	71.8	144	141	0	37	36
2011	9	11	22	16	0	0.876	-0.095	4.347	0.01	0.007	0	46.4	45.2	72.7	144	141	0	36	36
2011	9	11	22	26	0	0.889	-0.052	4.347	0.01	0.007	0	45.6	44.7	72.7	143	140	0	37	36
2011	9	11	22	36	0	0.902	-0.075	4.347	0.01	0.007	0	46	45.2	73.1	143	141	0	36	36
2011	9	11	22	46	0	0.846	-0.059	4.347	0.016	0.016	0	46	45.2	72.7	144	141	0	37	36
2011	9	11	22	56	0	0.863	-0.036	4.347	0.013	0.01	0	47.7	46.4	71.4	147	144	0	36	36
2011	9	11	23	6	0	0.86	-0.066	4.347	0.016	0.016	0	47.7	47.3	72.7	147	145	0	36	35
2011	9	11	23	16	0	0.846	-0.075	4.347	0.01	0.007	0	46	45.6	72.2	143	142	0	36	36
2011	9	11	23	26	0	0.863	-0.052	4.347	0.01	0.007	0	46	45.2	73.1	144	141	0	37	36
2011	9	11	23	36	0	0.866	-0.049	4.344	0.01	0.007	0	46	45.6	73.1	144	142	0	37	36
2011	9	11	23	46	0	0.873	-0.075	4.344	0.013	0.01	0	45.6	45.2	73.1	143	140	0	37	35
2011	9	11	23	56	0	0.853	-0.075	4.344	0.01	0.007	0	45.6	44.7	72.7	143	140	0	37	36
2011	9	12	0	6	0	0.869	-0.072	4.344	0.01	0.007	0	45.2	44.7	73.1	142	140	0	37	36
2011	9	12	0	16	0	0.886	-0.059	4.344	0.01	0.007	0	44.7	45.2	73.1	142	140	0	38	35
2011	9	12	0	26	0	0.856	-0.062	4.344	0.01	0.007	0	45.2	45.2	72.7	142	140	0	37	35
2011	9	12	0	36	0	0.869	-0.125	4.344	0.01	0.007	0	43.9	45.2	72.2	139	140	0	37	35
2011	9	12	0	46	0	0.879	-0.085	4.344	0.01	0.007	0	45.2	44.7	73.1	142	139	0	37	35
2011	9	12	0	56	0	0.86	-0.066	4.344	0.013	0.01	0	45.6	44.7	73.1	143	140	0	37	36
2011	9	12	1	6	0	0.863	-0.102	4.344	0.01	0.007	0	45.6	44.7	73.1	143	139	0	37	35
2011	9	12	1	16	0	0.873	-0.095	4.344	0.01	0.007	0	45.2	44.3	72.7	142	139	0	37	36
2011	9	12	1	26	0	0.886	-0.089	4.344	0.01	0.007	0	45.6	44.3	73.5	142	139	0	36	36
2011	9	12	1	36	0	0.896	-0.079	4.341	0.01	0.007	0	45.6	44.7	73.1	142	140	0	36	36
2011	9	12	1	46	0	0.896	-0.046	4.341	0.01	0.007	0	45.2	44.7	73.1	142	139	0	37	35
2011	9	12	1	56	0	0.85	-0.066	4.341	0.01	0.007	0	45.6	44.7	73.5	143	140	0	37	36
2011	9	12	2	6	0	0.853	-0.075	4.341	0.01	0.007	0	43	45.2	73.5	137	141	0	37	36
2011	9	12	2	16	0	0.896	-0.075	4.341	0.013	0.01	0	46	44.7	73.5	143	140	0	36	36
2011	9	12	2	26	0	0.869	-0.062	4.341	0.013	0.01	0	45.2	44.3	71.8	142	139	0	37	36
2011	9	12	2	36	0	0.869	-0.089	4.337	0.01	0.007	0	46.4	45.6	72.7	145	142	0	37	36
2011	9	12	2	46	0	0.866	-0.085	4.337	0.01	0.007	0	46	44.7	73.1	143	140	0	36	36
2011	9	12	2	56	0	0.889	-0.069	4.337	0.01	0.007	0	46	45.2	73.5	144	141	0	37	36
2011	9	12	3	6	0	0.899	-0.075	4.337	0.01	0.007	0	46	45.2	73.1	144	141	0	37	36
2011	9	12	3	16	0	0.873	-0.043	4.337	0.013	0.01	0	46.4	45.6	73.1	145	142	0	37	36
2011	9	12	3	26	0	0.896	-0.082	4.337	0.01	0.007	0	46	45.2	72.7	145	141	0	38	36
2011	9	12	3	36	0	0.843	-0.092	4.337	0.01	0.007	0	45.6	44.7	74	143	140	0	37	36
2011	9	12	3	46	0	0.899	-0.052	4.337	0.01	0.007	0	46.4	45.2	73.5	144	141	0	36	36
2011	9	12	3	56	0	0.863	-0.108	4.337	0.01	0.007	0	48.6	47.7	72.7	150	147	0	37	36
2011	9	12	4	6	0	0.869	-0.056	4.334	0.01	0.007	0	49.9	48.6	72.7	153	149	0	37	36
2011	9	12	4	16	0	0.869	-0.039	4.337	0.013	0.01	0	50.7	50.3	72.2	155	153	0	37	36

Mazourka (0354)

Year	Month	Day	Hour	Minute	Second	VelocityX	VelocityY	Level	StdError1	StdError2	StdError3	SNR1	SNR2	SNR3	SignalAmp1	SignalAmp2	SignalAmp3	Noise1	Noise2
2011	9	12	4	26	0	0.883	-0.046	4.334	0.01	0.007	0	46	45.6	74	144	141	0	37	35
2011	9	12	4	36	0	0.869	-0.066	4.334	0.01	0.007	0	46.4	45.2	74.4	144	141	0	36	36
2011	9	12	4	46	0	0.853	-0.098	4.334	0.01	0.007	0	46	45.2	74	144	141	0	37	36
2011	9	12	4	56	0	0.886	-0.115	4.334	0.01	0.007	0	45.6	44.7	74	143	139	0	37	35
2011	9	12	5	6	0	0.883	-0.102	4.334	0.016	0.013	0	49.5	48.2	70.5	152	148	0	37	36
2011	9	12	5	16	0	0.86	-0.075	4.334	0.01	0.007	0	47.3	46.9	74	147	145	0	37	36
2011	9	12	5	26	0	0.86	-0.102	4.334	0.01	0.007	0	46.4	45.6	74	145	142	0	37	36
2011	9	12	5	36	0	0.86	-0.069	4.331	0.013	0.01	0	46.9	46	74	146	143	0	37	36
2011	9	12	5	46	0	0.86	-0.072	4.331	0.01	0.007	0	46	45.2	73.5	144	141	0	37	36
2011	9	12	5	56	0	0.876	-0.056	4.331	0.01	0.007	0	46	44.7	73.5	143	140	0	36	36
2011	9	12	6	6	0	0.843	-0.062	4.331	0.013	0.01	0	46	45.2	74.4	144	141	0	37	36
2011	9	12	6	16	0	0.863	-0.075	4.331	0.01	0.007	0	46	45.2	74.4	144	141	0	37	36
2011	9	12	6	26	0	0.869	-0.082	4.331	0.01	0.007	0	46.9	45.6	74.4	146	143	0	37	37
2011	9	12	6	36	0	0.876	-0.056	4.331	0.013	0.01	0	47.3	46.4	73.5	147	144	0	37	36
2011	9	12	6	46	0	0.892	-0.069	4.331	0.013	0.01	0	44.7	43.9	74.4	142	139	0	38	37
2011	9	12	6	56	0	0.886	-0.105	4.331	0.01	0.007	0	44.7	43.9	74	141	138	0	37	36
2011	9	12	7	6	0	0.883	-0.069	4.331	0.013	0.01	0	44.3	43	74.4	141	137	0	38	37
2011	9	12	7	16	0	0.883	-0.085	4.327	0.013	0.01	0	44.3	43.4	74.4	140	137	0	37	36
2011	9	12	7	26	0	0.876	-0.062	4.327	0.01	0.007	0	45.2	44.3	74.8	142	139	0	37	36
2011	9	12	7	36	0	0.886	-0.089	4.327	0.01	0.007	0	45.2	44.3	74	142	139	0	37	36
2011	9	12	7	46	0	0.866	-0.062	4.327	0.01	0.007	0	44.7	43.9	74.4	141	138	0	37	36
2011	9	12	7	56	0	0.856	-0.075	4.327	0.01	0.007	0	44.3	43.9	74.4	140	138	0	37	36
2011	9	12	8	6	0	0.863	-0.075	4.327	0.013	0.01	0	44.3	43.9	74	140	138	0	37	36
2011	9	12	8	16	0	0.889	-0.089	4.327	0.01	0.007	0	44.7	43.9	74	140	137	0	36	35
2011	9	12	8	26	0	0.853	-0.075	4.327	0.01	0.007	0	44.3	43.4	74	140	137	0	37	36
2011	9	12	8	36	0	0.886	-0.072	4.327	0.01	0.007	0	43.9	43.4	74	139	137	0	37	36
2011	9	12	8	46	0	0.866	-0.052	4.327	0.01	0.007	0	44.3	43.4	73.5	140	137	0	37	36
2011	9	12	8	56	0	0.876	-0.069	4.327	0.01	0.007	0	44.3	43.4	73.5	140	137	0	37	36
2011	9	12	9	6	0	0.866	-0.079	4.327	0.013	0.01	0	44.3	43.4	73.5	140	137	0	37	36
2011	9	12	9	16	0	0.876	-0.082	4.327	0.016	0.016	0	44.7	43.9	73.5	140	138	0	36	36
2011	9	12	9	26	0	0.876	-0.092	4.327	0.01	0.007	0	44.3	43.9	72.7	140	138	0	37	36
2011	9	12	9	36	0	0.886	-0.075	4.327	0.01	0.007	0	44.7	43.4	72.7	140	137	0	36	36
2011	9	12	9	46	0	0.879	-0.089	4.324	0.01	0.007	0	44.3	43.4	68.8	140	137	0	37	36
2011	9	12	9	56	0	0.883	-0.105	4.324	0.016	0.013	0	43.9	43.4	68.4	139	137	0	37	36
2011	9	12	10	6	0	0.876	-0.105	4.324	0.013	0.01	0	43.9	43.4	72.7	139	137	0	37	36
2011	9	12	10	16	0	0.86	-0.075	4.324	0.013	0.01	0	44.7	43.4	72.7	140	137	0	36	36
2011	9	12	10	26	0	0.869	-0.072	4.324	0.01	0.007	0	43.9	43	72.2	139	137	0	37	37
2011	9	12	10	36	0	0.873	-0.069	4.324	0.01	0.007	0	44.3	43.9	71.4	140	138	0	37	36
2011	9	12	10	46	0	0.876	-0.092	4.324	0.016	0.013	0	43.9	43.9	71.4	139	138	0	37	36
2011	9	12	10	56	0	0.889	-0.079	4.324	0.01	0.007	0	43.9	43.4	72.2	140	138	0	38	37
2011	9	12	11	6	0	0.86	-0.082	4.324	0.01	0.007	0	43.9	43.9	71.8	139	138	0	37	36
2011	9	12	11	16	0	0.889	-0.085	4.324	0.01	0.007	0	43.9	43.4	70.5	139	137	0	37	36
2011	9	12	11	26	0	0.879	-0.062	4.324	0.01	0.007	0	44.7	43.9	71.4	140	138	0	36	36
2011	9	12	11	36	0	0.863	-0.095	4.324	0.013	0.01	0	43.9	43.4	71.4	139	137	0	37	36
2011	9	12	11	46	0	0.886	-0.092	4.324	0.01	0.007	0	43.9	43.4	67.1	139	137	0	37	36
2011	9	12	11	56	0	0.883	-0.098	4.321	0.013	0.01	0	43.4	43	61.9	138	136	0	37	36

Mazourka (0354)

Year	Month	Day	Hour	Minute	Second	VelocityX	VelocityY	Level	StdError1	StdError2	StdError3	SNR1	SNR2	SNR3	SignalAmp1	SignalAmp2	SignalAmp3	Noise1	Noise2
2011	9	12	12	6	0	0.866	-0.121	4.321	0.013	0.01	0	43.9	43.4	70.5	139	137	0	37	36
2011	9	12	12	16	0	0.889	-0.102	4.324	0.01	0.007	0	43.9	43.9	69.7	139	138	0	37	36
2011	9	12	12	26	0	0.853	-0.075	4.321	0.01	0.007	0	44.3	43.9	55.9	140	138	0	37	36
2011	9	12	12	36	0	0.853	-0.108	4.318	0.01	0.007	0	43.9	43.4	55.5	139	137	0	37	36
2011	9	12	12	46	0	0.823	-0.141	4.318	0.01	0.007	0	43.9	43.4	66.7	138	137	0	36	36
2011	9	12	12	56	0	0.892	-0.105	4.314	0.013	0.01	0	43.9	43.9	58.5	139	138	0	37	36
2011	9	12	13	6	0	0.876	-0.121	4.314	0.01	0.007	0	43.9	43.4	56.8	139	137	0	37	36
2011	9	12	13	16	0	0.866	-0.125	4.318	0.01	0.007	0	43.9	43.9	55	139	138	0	37	36
2011	9	12	13	26	0	0.866	-0.125	4.314	0.01	0.007	0	43.9	43.4	55.5	139	137	0	37	36
2011	9	12	13	36	0	0.873	-0.125	4.311	0.01	0.007	0	43.9	43.9	64.9	139	138	0	37	36
2011	9	12	13	46	0	0.866	-0.131	4.314	0.01	0.007	0	43.4	43.4	57.6	138	137	0	37	36
2011	9	12	13	56	0	0.912	-0.118	4.314	0.01	0.007	0	43.9	43.4	56.8	139	138	0	37	37
2011	9	12	14	6	0	0.84	-0.108	4.314	0.01	0.007	0	44.7	43.9	56.3	140	138	0	36	36
2011	9	12	14	16	0	0.896	-0.075	4.311	0.01	0.007	0	43.9	43.9	61.5	139	138	0	37	36
2011	9	12	14	26	0	0.866	-0.112	4.314	0.01	0.007	0	43.9	43.9	55.5	139	138	0	37	36
2011	9	12	14	36	0	0.899	-0.095	4.314	0.01	0.007	0	45.2	45.2	54.6	141	140	0	36	35
2011	9	12	14	46	0	0.879	-0.135	4.311	0.01	0.007	0	44.3	43.9	61.9	140	138	0	37	36
2011	9	12	14	56	0	0.896	-0.069	4.314	0.013	0.01	0	44.3	44.3	55.9	140	139	0	37	36
2011	9	12	15	6	0	0.873	-0.112	4.311	0.01	0.007	0	44.3	44.3	61.1	140	139	0	37	36
2011	9	12	15	16	0	0.856	-0.095	4.311	0.01	0.007	0	44.7	44.3	54.6	140	139	0	36	36
2011	9	12	15	26	0	0.876	-0.131	4.314	0.01	0.007	0	44.3	44.3	53.3	140	139	0	37	36
2011	9	12	15	36	0	0.856	-0.079	4.311	0.01	0.007	0	45.2	44.7	57.6	142	140	0	37	36
2011	9	12	15	46	0	0.876	-0.108	4.311	0.013	0.01	0	44.7	44.7	54.6	141	140	0	37	36
2011	9	12	15	56	0	0.846	-0.092	4.311	0.01	0.007	0	44.7	44.3	55	141	139	0	37	36
2011	9	12	16	6	0	0.879	-0.112	4.311	0.01	0.007	0	44.7	44.7	55	141	139	0	37	35
2011	9	12	16	16	0	0.879	-0.141	4.308	0.02	0.016	0	45.2	44.3	58.9	142	139	0	37	36
2011	9	12	16	26	0	0.869	-0.131	4.311	0.01	0.007	0	45.6	44.7	54.2	143	140	0	37	36
2011	9	12	16	36	0	0.853	-0.115	4.311	0.01	0.007	0	45.6	44.7	54.6	143	140	0	37	36
2011	9	12	16	46	0	0.863	-0.095	4.308	0.01	0.007	0	45.2	45.2	56.3	142	140	0	37	35
2011	9	12	16	56	0	0.856	-0.118	4.308	0.013	0.01	0	45.2	44.3	57.2	142	139	0	37	36
2011	9	12	17	6	0	0.853	-0.092	4.311	0.01	0.007	0	45.6	44.7	54.6	143	140	0	37	36
2011	9	12	17	16	0	0.876	-0.125	4.314	0.01	0.007	0	45.2	44.7	53.3	142	140	0	37	36
2011	9	12	17	26	0	0.869	-0.131	4.311	0.01	0.007	0	45.2	44.7	55	142	140	0	37	36
2011	9	12	17	36	0	0.866	-0.075	4.304	0.013	0.01	0	45.2	44.3	62.8	142	140	0	37	37
2011	9	12	17	46	0	0.886	-0.089	4.308	0.01	0.007	0	45.2	44.3	71	142	139	0	37	36
2011	9	12	17	56	0	0.853	-0.075	4.308	0.01	0.007	0	45.2	45.2	70.5	142	140	0	37	35
2011	9	12	18	6	0	0.86	-0.082	4.304	0.01	0.007	0	46	44.7	71	143	140	0	36	36
2011	9	12	18	16	0	0.886	-0.089	4.308	0.01	0.007	0	45.2	44.7	70.5	142	139	0	37	35
2011	9	12	18	26	0	0.876	-0.075	4.308	0.013	0.01	0	45.2	44.7	71	142	140	0	37	36
2011	9	12	18	36	0	0.853	-0.089	4.308	0.013	0.01	0	45.2	44.3	70.5	142	139	0	37	36
2011	9	12	18	46	0	0.86	-0.112	4.308	0.01	0.007	0	45.2	44.3	71	142	139	0	37	36
2011	9	12	18	56	0	0.873	-0.075	4.308	0.01	0.007	0	45.2	43.9	69.7	142	139	0	37	37
2011	9	12	19	6	0	0.892	-0.089	4.308	0.01	0.007	0	45.6	44.7	70.1	143	140	0	37	36
2011	9	12	19	16	0	0.863	-0.075	4.308	0.01	0.007	0	45.6	45.6	70.1	143	141	0	37	35
2011	9	12	19	26	0	0.879	-0.049	4.308	0.01	0.007	0	47.7	46.9	69.7	147	145	0	36	36
2011	9	12	19	36	0	0.86	-0.075	4.308	0.013	0.01	0	47.3	46.9	69.7	146	145	0	36	36

Mazourka (0354)

Year	Month	Day	Hour	Minute	Second	VelocityX	VelocityY	Level	StdError1	StdError2	StdError3	SNR1	SNR2	SNR3	SignalAmp1	SignalAmp2	SignalAmp3	Noise1	Noise2
2011	9	12	19	46	0	0.866	-0.069	4.308	0.01	0.007	0	46.9	46	70.1	146	143	0	37	36
2011	9	12	19	56	0	0.869	-0.062	4.308	0.01	0.007	0	46.4	45.6	69.2	145	142	0	37	36
2011	9	12	20	6	0	0.843	-0.066	4.308	0.01	0.007	0	46	45.2	69.7	144	141	0	37	36
2011	9	12	20	16	0	0.899	-0.095	4.308	0.01	0.007	0	46	45.6	68.4	144	142	0	37	36
2011	9	12	20	26	0	0.892	-0.046	4.308	0.01	0.007	0	45.6	45.6	70.1	144	142	0	38	36
2011	9	12	20	36	0	0.869	-0.089	4.308	0.013	0.01	0	46	45.2	68.8	143	141	0	36	36
2011	9	12	20	46	0	0.873	-0.075	4.308	0.013	0.01	0	47.7	46.9	69.7	147	145	0	36	36
2011	9	12	20	56	0	0.879	-0.069	4.308	0.01	0.007	0	47.3	46.9	69.2	147	145	0	37	36
2011	9	12	21	6	0	0.879	-0.079	4.311	0.01	0.007	0	46.9	46.4	70.1	146	144	0	37	36
2011	9	12	21	16	0	0.879	-0.069	4.311	0.01	0.007	0	46	46	69.7	145	143	0	38	36
2011	9	12	21	26	0	0.863	-0.069	4.308	0.013	0.01	0	46.9	45.6	70.1	145	142	0	36	36
2011	9	12	21	36	0	0.85	-0.075	4.311	0.01	0.007	0	46	45.6	68.8	144	141	0	37	35
2011	9	12	21	46	0	0.873	-0.085	4.311	0.013	0.01	0	46	45.2	70.1	144	141	0	37	36
2011	9	12	21	56	0	0.863	-0.072	4.311	0.016	0.013	0	46	45.2	69.7	144	142	0	37	37
2011	9	12	22	6	0	0.84	-0.092	4.311	0.01	0.007	0	46.4	46	69.7	145	142	0	37	35
2011	9	12	22	16	0	0.856	-0.046	4.311	0.01	0.007	0	46	45.2	69.7	144	141	0	37	36
2011	9	12	22	26	0	0.866	-0.085	4.311	0.013	0.01	0	45.6	44.7	70.1	143	140	0	37	36
2011	9	12	22	36	0	0.866	-0.059	4.311	0.01	0.007	0	45.6	45.6	70.1	143	141	0	37	35
2011	9	12	22	46	0	0.863	-0.072	4.311	0.01	0.007	0	45.6	44.7	69.7	143	140	0	37	36
2011	9	12	22	56	0	0.873	-0.069	4.311	0.01	0.007	0	45.6	44.7	70.5	143	140	0	37	36
2011	9	12	23	6	0	0.886	-0.075	4.311	0.016	0.013	0	45.6	44.7	70.1	143	140	0	37	36
2011	9	12	23	16	0	0.843	-0.082	4.311	0.013	0.01	0	45.6	44.7	70.5	143	140	0	37	36
2011	9	12	23	26	0	0.879	-0.069	4.311	0.01	0.007	0	45.6	44.7	70.5	143	140	0	37	36
2011	9	12	23	36	0	0.863	-0.052	4.311	0.01	0.007	0	46.4	45.2	70.1	145	142	0	37	37
2011	9	12	23	46	0	0.846	-0.059	4.311	0.01	0.007	0	45.6	44.7	70.1	143	140	0	37	36
2011	9	12	23	56	0	0.869	-0.075	4.311	0.01	0.007	0	44.7	44.7	70.5	142	140	0	38	36
2011	9	13	0	6	0	0.866	-0.069	4.311	0.01	0.007	0	46	44.3	69.2	143	140	0	36	37
2011	9	13	0	16	0	0.892	-0.072	4.311	0.01	0.007	0	45.6	45.2	70.1	143	141	0	37	36
2011	9	13	0	26	0	0.892	-0.056	4.311	0.01	0.007	0	45.6	44.7	70.5	143	140	0	37	36
2011	9	13	0	36	0	0.846	-0.125	4.311	0.01	0.007	0	46.9	46	70.1	146	143	0	37	36
2011	9	13	0	46	0	0.85	-0.102	4.311	0.01	0.007	0	47.7	47.3	69.7	148	145	0	37	35
2011	9	13	0	56	0	0.896	-0.069	4.308	0.01	0.007	0	45.6	45.6	70.1	144	142	0	38	36
2011	9	13	1	6	0	0.876	-0.066	4.311	0.013	0.01	0	45.2	44.7	70.5	142	140	0	37	36
2011	9	13	1	16	0	0.869	-0.066	4.308	0.01	0.007	0	46	44.7	70.5	143	140	0	36	36
2011	9	13	1	26	0	0.883	-0.112	4.308	0.01	0.007	0	44.7	44.7	70.5	142	140	0	38	36
2011	9	13	1	36	0	0.889	-0.102	4.308	0.01	0.007	0	46	45.2	70.5	144	141	0	37	36
2011	9	13	1	46	0	0.883	-0.075	4.308	0.01	0.007	0	46.4	45.6	70.5	144	142	0	36	36
2011	9	13	1	56	0	0.869	-0.082	4.308	0.01	0.007	0	46.4	46	69.7	146	143	0	38	36
2011	9	13	2	6	0	0.843	-0.079	4.308	0.01	0.007	0	46	45.6	70.5	144	142	0	37	36
2011	9	13	2	16	0	0.837	-0.033	4.308	0.013	0.01	0	45.6	44.7	71	144	141	0	38	37
2011	9	13	2	26	0	0.85	-0.072	4.308	0.01	0.007	0	45.2	44.7	71	142	140	0	37	36
2011	9	13	2	36	0	0.873	-0.079	4.308	0.01	0.007	0	45.2	44.7	70.1	142	140	0	37	36
2011	9	13	2	46	0	0.889	-0.062	4.308	0.01	0.007	0	46.9	45.6	70.5	145	142	0	36	36
2011	9	13	2	56	0	0.892	-0.075	4.308	0.01	0.007	0	47.7	46.4	70.5	147	144	0	36	36
2011	9	13	3	6	0	0.866	-0.079	4.308	0.01	0.007	0	46	45.2	70.5	143	141	0	36	36
2011	9	13	3	16	0	0.86	-0.079	4.304	0.01	0.007	0	45.2	44.7	71	142	140	0	37	36

Mazourka (0354)

Year	Month	Day	Hour	Minute	Second	VelocityX	VelocityY	Level	StdError1	StdError2	StdError3	SNR1	SNR2	SNR3	SignalAmp1	SignalAmp2	SignalAmp3	Noise1	Noise2
2011	9	13	3	26	0	0.856	-0.052	4.304	0.01	0.007	0	46	45.2	71	144	141	0	37	36
2011	9	13	3	36	0	0.883	-0.092	4.304	0.01	0.007	0	45.6	44.7	71.4	143	140	0	37	36
2011	9	13	3	46	0	0.81	-0.072	4.304	0.01	0.007	0	46.4	45.2	71.4	144	141	0	36	36
2011	9	13	3	56	0	0.883	-0.059	4.304	0.01	0.007	0	46.4	45.6	71	144	142	0	36	36
2011	9	13	4	6	0	0.889	-0.075	4.304	0.01	0.007	0	45.2	44.7	71.4	142	140	0	37	36
2011	9	13	4	16	0	0.863	-0.072	4.301	0.01	0.007	0	45.6	44.7	71.4	143	140	0	37	36
2011	9	13	4	26	0	0.83	-0.072	4.301	0.01	0.007	0	45.2	45.2	71.4	143	141	0	38	36
2011	9	13	4	36	0	0.86	-0.052	4.301	0.01	0.007	0	45.6	45.6	71	143	141	0	37	35
2011	9	13	4	46	0	0.817	-0.108	4.301	0.01	0.007	0	44.7	45.2	71.4	141	141	0	37	36
2011	9	13	4	56	0	0.876	-0.059	4.301	0.013	0.01	0	46.4	45.2	71.4	144	141	0	36	36
2011	9	13	5	6	0	0.883	-0.085	4.301	0.013	0.01	0	45.2	44.7	71.8	142	140	0	37	36
2011	9	13	5	16	0	0.86	-0.052	4.301	0.01	0.007	0	45.2	44.7	71.8	143	140	0	38	36
2011	9	13	5	26	0	0.846	-0.059	4.301	0.01	0.007	0	46	45.2	71.4	144	141	0	37	36
2011	9	13	5	36	0	0.853	-0.059	4.298	0.01	0.007	0	46	45.2	71.8	144	141	0	37	36
2011	9	13	5	46	0	0.866	-0.079	4.298	0.013	0.01	0	46	44.7	71.8	144	141	0	37	37
2011	9	13	5	56	0	0.853	-0.072	4.298	0.01	0.007	0	45.6	44.3	72.2	143	140	0	37	37
2011	9	13	6	6	0	0.869	-0.049	4.298	0.01	0.007	0	46	45.2	72.2	144	141	0	37	36
2011	9	13	6	16	0	0.86	-0.056	4.298	0.013	0.01	0	45.6	45.2	71.4	143	141	0	37	36
2011	9	13	6	26	0	0.869	-0.066	4.298	0.01	0.007	0	46	45.6	72.2	144	142	0	37	36
2011	9	13	6	36	0	0.889	-0.056	4.295	0.013	0.01	0	46	44.7	72.7	144	141	0	37	37
2011	9	13	6	46	0	0.856	-0.095	4.295	0.01	0.007	0	45.6	45.2	71.8	143	141	0	37	36
2011	9	13	6	56	0	0.82	-0.039	4.295	0.016	0.013	0	45.6	45.6	72.2	144	142	0	38	36
2011	9	13	7	6	0	0.833	-0.03	4.295	0.01	0.007	0	45.6	44.3	72.7	143	140	0	37	37
2011	9	13	7	16	0	0.869	-0.089	4.295	0.01	0.007	0	45.6	44.7	72.2	143	140	0	37	36
2011	9	13	7	26	0	0.883	-0.075	4.295	0.01	0.007	0	44.7	44.3	72.2	142	139	0	38	36
2011	9	13	7	36	0	0.899	-0.062	4.295	0.01	0.007	0	45.2	44.3	72.7	142	140	0	37	37
2011	9	13	7	46	0	0.846	-0.082	4.295	0.01	0.007	0	44.3	43.9	73.1	141	138	0	38	36
2011	9	13	7	56	0	0.869	-0.072	4.295	0.01	0.007	0	44.7	43.4	73.5	141	138	0	37	37
2011	9	13	8	6	0	0.86	-0.059	4.295	0.01	0.007	0	44.7	43.9	73.1	141	139	0	37	37
2011	9	13	8	16	0	0.853	-0.079	4.291	0.01	0.007	0	44.7	43.4	73.5	141	138	0	37	37
2011	9	13	8	26	0	0.856	-0.043	4.291	0.01	0.007	0	44.7	43.9	73.1	141	138	0	37	36
2011	9	13	8	36	0	0.856	-0.072	4.291	0.013	0.01	0	44.7	44.3	73.5	141	139	0	37	36
2011	9	13	8	46	0	0.846	-0.092	4.291	0.01	0.007	0	44.7	43.9	73.5	140	138	0	36	36
2011	9	13	8	56	0	0.833	-0.095	4.291	0.01	0.007	0	44.7	43.4	73.5	141	138	0	37	37
2011	9	13	9	6	0	0.856	-0.059	4.291	0.013	0.01	0	44.7	44.7	73.1	141	139	0	37	35
2011	9	13	9	16	0	0.863	-0.075	4.291	0.013	0.01	0	44.3	43.9	73.5	141	138	0	38	36
2011	9	13	9	26	0	0.814	-0.066	4.291	0.01	0.007	0	44.7	44.3	74	141	139	0	37	36
2011	9	13	9	36	0	0.863	-0.072	4.291	0.01	0.007	0	44.3	43.4	74.4	141	139	0	38	38
2011	9	13	9	46	0	0.873	-0.085	4.291	0.01	0.007	0	44.7	44.3	74	141	139	0	37	36
2011	9	13	9	56	0	0.84	-0.102	4.291	0.01	0.007	0	44.7	43.9	73.5	141	138	0	37	36
2011	9	13	10	6	0	0.869	-0.089	4.291	0.01	0.007	0	45.2	43.9	74	141	139	0	36	37
2011	9	13	10	16	0	0.869	-0.092	4.291	0.01	0.007	0	44.3	44.3	74	140	139	0	37	36
2011	9	13	10	26	0	0.853	-0.082	4.291	0.013	0.01	0	44.7	44.3	74.4	141	139	0	37	36
2011	9	13	10	36	0	0.869	-0.082	4.291	0.01	0.007	0	44.3	43.4	74	140	138	0	37	37
2011	9	13	10	46	0	0.866	-0.112	4.291	0.01	0.007	0	44.7	43.9	74.4	141	139	0	37	37
2011	9	13	10	56	0	0.876	-0.095	4.291	0.01	0.007	0	44.7	44.3	74.8	141	139	0	37	36

Mazourka (0354)

Year	Month	Day	Hour	Minute	Second	VelocityX	VelocityY	Level	StdError1	StdError2	StdError3	SNR1	SNR2	SNR3	SignalAmp1	SignalAmp2	SignalAmp3	Noise1	Noise2
2011	9	13	11	6	0	0.876	-0.089	4.291	0.01	0.007	0	44.3	43.4	74.8	140	138	0	37	37
2011	9	13	11	16	0	0.879	-0.105	4.291	0.01	0.007	0	44.7	44.7	73.1	141	139	0	37	35
2011	9	13	11	26	0	0.853	-0.089	4.291	0.01	0.007	0	44.7	44.3	72.7	141	139	0	37	36
2011	9	13	11	36	0	0.86	-0.115	4.291	0.01	0.007	0	44.7	44.3	64.5	141	139	0	37	36
2011	9	13	11	46	0	0.869	-0.121	4.291	0.016	0.013	0	44.3	44.3	66.2	140	139	0	37	36
2011	9	13	11	56	0	0.846	-0.105	4.295	0.01	0.007	0	44.3	44.3	62.4	141	139	0	38	36
2011	9	13	12	6	0	0.853	-0.148	4.291	0.013	0.01	0	44.3	44.3	58	140	139	0	37	36
2011	9	13	12	16	0	0.883	-0.102	4.291	0.01	0.007	0	44.3	43.9	60.2	140	139	0	37	37
2011	9	13	12	26	0	0.869	-0.059	4.291	0.01	0.007	0	45.6	44.7	57.2	143	141	0	37	37
2011	9	13	12	36	0	0.863	-0.108	4.291	0.01	0.007	0	44.7	44.3	57.6	141	139	0	37	36
2011	9	13	12	46	0	0.84	-0.112	4.291	0.01	0.007	0	44.7	44.3	56.8	141	139	0	37	36
2011	9	13	12	56	0	0.86	-0.069	4.291	0.016	0.013	0	45.2	45.2	55.9	142	141	0	37	36
2011	9	13	13	6	0	0.886	-0.098	4.288	0.013	0.01	0	45.2	44.7	56.8	142	140	0	37	36
2011	9	13	13	16	0	0.823	-0.102	4.291	0.01	0.007	0	45.2	44.7	57.6	142	140	0	37	36
2011	9	13	13	26	0	0.86	-0.092	4.291	0.013	0.01	0	44.7	43.9	61.9	141	139	0	37	37
2011	9	13	13	36	0	0.843	-0.121	4.288	0.01	0.007	0	44.3	44.3	54.6	140	139	0	37	36
2011	9	13	13	46	0	0.869	-0.089	4.288	0.01	0.007	0	44.7	44.3	63.2	141	139	0	37	36
2011	9	13	13	56	0	0.879	-0.121	4.288	0.01	0.007	0	44.7	43.9	68.8	141	139	0	37	37
2011	9	13	14	6	0	0.873	-0.131	4.288	0.01	0.007	0	44.3	44.3	71.4	140	139	0	37	36
2011	9	13	14	16	0	0.86	-0.118	4.288	0.016	0.013	0	44.7	44.3	72.2	141	139	0	37	36
2011	9	13	14	26	0	0.869	-0.125	4.291	0.016	0.013	0	44.7	43.9	72.7	141	139	0	37	37
2011	9	13	14	36	0	0.883	-0.128	4.291	0.01	0.007	0	44.7	44.7	61.5	141	140	0	37	36
2011	9	13	14	46	0	0.879	-0.089	4.291	0.01	0.007	0	44.7	44.7	61.5	141	140	0	37	36
2011	9	13	14	56	0	0.889	-0.098	4.291	0.01	0.007	0	45.6	44.7	67.5	142	140	0	36	36
2011	9	13	15	6	0	0.84	-0.108	4.291	0.016	0.013	0	44.7	43.9	58.9	141	139	0	37	37
2011	9	13	15	16	0	0.843	-0.092	4.291	0.01	0.007	0	44.7	44.3	60.2	141	139	0	37	36
2011	9	13	15	26	0	0.863	-0.125	4.291	0.01	0.007	0	44.7	44.7	65.4	142	140	0	38	36
2011	9	13	15	36	0	0.873	-0.062	4.291	0.01	0.007	0	44.7	44.3	74.4	142	140	0	38	37
2011	9	13	15	46	0	0.869	-0.098	4.291	0.01	0.007	0	44.7	44.3	72.2	141	139	0	37	36
2011	9	13	15	56	0	0.856	-0.135	4.291	0.01	0.007	0	44.7	44.3	73.1	141	139	0	37	36
2011	9	13	16	6	0	0.863	-0.092	4.291	0.01	0.007	0	45.2	44.3	58.5	142	140	0	37	37
2011	9	13	16	16	0	0.869	-0.082	4.291	0.01	0.007	0	45.2	45.2	54.2	142	141	0	37	36
2011	9	13	16	26	0	0.82	-0.079	4.288	0.01	0.007	0	46	46	52	144	143	0	37	36
2011	9	13	16	36	0	0.85	-0.095	4.291	0.013	0.01	0	48.2	47.3	52	149	147	0	37	37
2011	9	13	16	46	0	0.843	-0.066	4.285	0.013	0.01	0	47.7	47.3	52	148	146	0	37	36
2011	9	13	16	56	0	0.84	-0.075	4.288	0.013	0.01	0	48.2	47.7	51.6	149	147	0	37	36
2011	9	13	17	6	0	0.853	-0.098	4.291	0.016	0.013	0	47.7	47.3	54.2	148	146	0	37	36
2011	9	13	17	16	0	0.846	-0.072	4.288	0.01	0.007	0	47.7	47.3	53.8	148	146	0	37	36
2011	9	13	17	26	0	0.843	-0.125	4.288	0.01	0.007	0	47.3	46.9	50.7	147	145	0	37	36
2011	9	13	17	36	0	0.843	-0.092	4.288	0.013	0.01	0	47.3	46.9	53.8	147	145	0	37	36
2011	9	13	17	46	0	0.856	-0.121	4.291	0.01	0.007	0	47.3	46.9	51.6	147	145	0	37	36
2011	9	13	17	56	0	0.83	-0.098	4.291	0.013	0.01	0	47.3	46.9	52	147	145	0	37	36
2011	9	13	18	6	0	0.833	-0.085	4.291	0.013	0.01	0	46.9	46	52.5	146	144	0	37	37
2011	9	13	18	16	0	0.843	-0.079	4.288	0.013	0.01	0	46.4	46	51.2	145	144	0	37	37
2011	9	13	18	26	0	0.86	-0.085	4.295	0.01	0.007	0	46.9	46	52.9	145	143	0	36	36
2011	9	13	18	36	0	0.823	-0.128	4.291	0.01	0.007	0	46.9	46	52.5	145	143	0	36	36

Mazourka (0354)

Year	Month	Day	Hour	Minute	Second	VelocityX	VelocityY	Level	StdError1	StdError2	StdError3	SNR1	SNR2	SNR3	SignalAmp1	SignalAmp2	SignalAmp3	Noise1	Noise2
2011	9	13	18	46	0	0.827	-0.118	4.295	0.01	0.007	0	46.9	46.4	52.5	146	144	0	37	36
2011	9	13	18	56	0	0.846	-0.105	4.291	0.01	0.007	0	46.9	46.4	53.3	146	144	0	37	36
2011	9	13	19	6	0	0.876	-0.062	4.291	0.01	0.007	0	47.3	46.4	55.9	146	144	0	36	36
2011	9	13	19	16	0	0.869	-0.125	4.291	0.013	0.01	0	46.4	45.6	59.3	145	143	0	37	37
2011	9	13	19	26	0	0.86	-0.075	4.291	0.01	0.007	0	46.9	46.4	69.7	146	144	0	37	36
2011	9	13	19	36	0	0.83	-0.089	4.291	0.01	0.007	0	47.3	46.4	71.8	147	145	0	37	37
2011	9	13	19	46	0	0.863	-0.072	4.291	0.01	0.007	0	47.3	46.9	72.7	147	145	0	37	36
2011	9	13	19	56	0	0.879	-0.072	4.291	0.01	0.007	0	47.3	46.9	72.7	147	145	0	37	36
2011	9	13	20	6	0	0.879	-0.098	4.291	0.01	0.007	0	46.9	46.4	71.4	146	144	0	37	36
2011	9	13	20	16	0	0.863	-0.089	4.295	0.01	0.007	0	46	45.6	72.7	145	143	0	38	37
2011	9	13	20	26	0	0.86	-0.112	4.295	0.01	0.007	0	46.9	46.4	73.1	146	144	0	37	36
2011	9	13	20	36	0	0.86	-0.069	4.295	0.01	0.007	0	46.4	46	74	145	143	0	37	36
2011	9	13	20	46	0	0.876	-0.072	4.295	0.01	0.007	0	45.6	45.6	73.1	144	142	0	38	36
2011	9	13	20	56	0	0.846	-0.082	4.295	0.01	0.007	0	45.2	45.2	73.5	143	141	0	38	36
2011	9	13	21	6	0	0.85	-0.069	4.295	0.013	0.01	0	46	45.2	73.5	144	142	0	37	37
2011	9	13	21	16	0	0.869	-0.108	4.295	0.016	0.013	0	46	46.4	71.8	144	144	0	37	36
2011	9	13	21	26	0	0.853	-0.108	4.295	0.01	0.007	0	45.6	45.2	73.5	143	141	0	37	36
2011	9	13	21	36	0	0.896	-0.049	4.295	0.01	0.007	0	46	45.2	73.5	144	142	0	37	37
2011	9	13	21	46	0	0.85	-0.075	4.295	0.01	0.007	0	45.6	45.6	73.1	143	141	0	37	35
2011	9	13	21	56	0	0.883	-0.092	4.295	0.01	0.007	0	45.2	44.7	73.5	142	140	0	37	36
2011	9	13	22	6	0	0.866	-0.059	4.295	0.01	0.007	0	45.2	45.2	74	143	141	0	38	36
2011	9	13	22	16	0	0.863	-0.059	4.295	0.013	0.01	0	45.2	44.3	73.1	142	140	0	37	37
2011	9	13	22	26	0	0.863	-0.072	4.295	0.01	0.007	0	45.6	44.3	73.5	143	140	0	37	37
2011	9	13	22	36	0	0.856	-0.069	4.295	0.01	0.007	0	46.9	45.6	73.5	145	143	0	36	37
2011	9	13	22	46	0	0.879	-0.089	4.295	0.01	0.007	0	45.2	44.3	73.5	142	140	0	37	37
2011	9	13	22	56	0	0.869	-0.066	4.295	0.01	0.007	0	45.2	44.3	73.1	142	140	0	37	37
2011	9	13	23	6	0	0.856	-0.062	4.295	0.01	0.007	0	45.2	44.7	73.5	142	140	0	37	36
2011	9	13	23	16	0	0.899	-0.095	4.295	0.01	0.007	0	45.2	44.7	73.5	142	140	0	37	36
2011	9	13	23	26	0	0.83	-0.075	4.295	0.016	0.013	0	45.2	44.7	73.5	142	140	0	37	36
2011	9	13	23	36	0	0.856	-0.043	4.295	0.01	0.007	0	46	45.2	73.1	143	141	0	36	36
2011	9	13	23	46	0	0.853	-0.066	4.295	0.01	0.007	0	45.2	44.7	73.1	142	140	0	37	36
2011	9	13	23	56	0	0.869	-0.072	4.295	0.01	0.007	0	45.6	44.7	73.1	143	140	0	37	36
2011	9	14	0	6	0	0.843	-0.089	4.295	0.01	0.007	0	45.2	44.3	73.5	142	140	0	37	37
2011	9	14	0	16	0	0.876	-0.066	4.295	0.013	0.01	0	47.3	46.9	73.1	147	145	0	37	36
2011	9	14	0	26	0	0.876	-0.105	4.295	0.01	0.007	0	47.3	46.9	72.7	147	145	0	37	36
2011	9	14	0	36	0	0.873	-0.102	4.295	0.013	0.01	0	45.6	45.2	73.5	143	141	0	37	36
2011	9	14	0	46	0	0.886	-0.072	4.295	0.013	0.01	0	46	46	73.1	144	142	0	37	35
2011	9	14	0	56	0	0.866	-0.079	4.295	0.01	0.007	0	46.4	46	71.8	145	143	0	37	36
2011	9	14	1	6	0	0.869	-0.082	4.295	0.01	0.007	0	46	45.6	73.1	144	142	0	37	36
2011	9	14	1	16	0	0.876	-0.075	4.295	0.01	0.007	0	45.6	45.2	73.5	143	141	0	37	36
2011	9	14	1	26	0	0.843	-0.062	4.295	0.01	0.007	0	45.2	44.7	73.5	142	140	0	37	36
2011	9	14	1	36	0	0.853	-0.049	4.295	0.01	0.007	0	45.2	45.2	73.5	142	140	0	37	35
2011	9	14	1	46	0	0.856	-0.075	4.295	0.01	0.007	0	45.2	45.2	73.5	142	140	0	37	35
2011	9	14	1	56	0	0.883	-0.069	4.295	0.01	0.007	0	45.2	44.7	73.1	142	140	0	37	36
2011	9	14	2	6	0	0.866	-0.075	4.295	0.01	0.007	0	45.2	44.3	74	142	139	0	37	36
2011	9	14	2	16	0	0.876	-0.089	4.295	0.01	0.007	0	44.7	44.7	73.5	141	140	0	37	36

Mazourka (0354)

Year	Month	Day	Hour	Minute	Second	VelocityX	VelocityY	Level	StdError1	StdError2	StdError3	SNR1	SNR2	SNR3	SignalAmp1	SignalAmp2	SignalAmp3	Noise1	Noise2
2011	9	14	2	26	0	0.863	-0.082	4.295	0.01	0.007	0	45.6	45.2	73.5	143	141	0	37	36
2011	9	14	2	36	0	0.886	-0.072	4.295	0.01	0.007	0	45.2	44.7	74	142	140	0	37	36
2011	9	14	2	46	0	0.883	-0.092	4.295	0.01	0.007	0	44.7	43.9	74	141	139	0	37	37
2011	9	14	2	56	0	0.866	-0.112	4.295	0.013	0.01	0	41.7	44.3	73.1	134	139	0	37	36
2011	9	14	3	6	0	0.866	-0.092	4.295	0.013	0.01	0	44.7	44.3	72.7	142	139	0	38	36
2011	9	14	3	16	0	0.856	-0.046	4.291	0.013	0.01	0	46	44.7	73.5	143	140	0	36	36
2011	9	14	3	26	0	0.86	-0.069	4.291	0.01	0.007	0	45.6	45.2	72.7	143	140	0	37	35
2011	9	14	3	36	0	0.873	-0.069	4.291	0.01	0.007	0	45.6	44.3	73.5	143	139	0	37	36
2011	9	14	3	46	0	0.856	-0.069	4.291	0.01	0.007	0	45.2	43.9	74	142	139	0	37	37
2011	9	14	3	56	0	0.856	-0.069	4.291	0.01	0.007	0	45.2	44.3	74	142	139	0	37	36
2011	9	14	4	6	0	0.876	-0.062	4.291	0.01	0.007	0	45.6	44.3	74.4	143	139	0	37	36
2011	9	14	4	16	0	0.863	-0.092	4.291	0.01	0.007	0	45.6	44.7	74.4	143	140	0	37	36
2011	9	14	4	26	0	0.846	-0.066	4.291	0.01	0.007	0	46	44.7	74.4	143	140	0	36	36
2011	9	14	4	36	0	0.856	-0.112	4.291	0.01	0.007	0	45.2	44.3	74	142	139	0	37	36
2011	9	14	4	46	0	0.883	-0.079	4.291	0.01	0.007	0	45.2	44.7	74.4	143	141	0	38	37
2011	9	14	4	56	0	0.876	-0.092	4.291	0.013	0.01	0	46.9	46.4	74	146	143	0	37	35
2011	9	14	5	6	0	0.86	-0.075	4.288	0.013	0.01	0	46.4	45.6	74	145	142	0	37	36
2011	9	14	5	16	0	0.873	-0.098	4.288	0.01	0.007	0	46.4	44.7	74.4	144	141	0	36	37
2011	9	14	5	26	0	0.85	-0.062	4.288	0.01	0.007	0	46.4	45.6	73.5	145	142	0	37	36
2011	9	14	5	36	0	0.843	-0.075	4.288	0.01	0.007	0	46.9	46.4	74	146	143	0	37	35
2011	9	14	5	46	0	0.846	-0.079	4.288	0.01	0.007	0	46.9	46	74.4	146	143	0	37	36
2011	9	14	5	56	0	0.853	-0.066	4.288	0.01	0.007	0	45.6	45.2	74	144	141	0	38	36
2011	9	14	6	6	0	0.86	-0.043	4.288	0.01	0.007	0	45.2	45.2	74.4	143	141	0	38	36
2011	9	14	6	16	0	0.863	-0.082	4.288	0.01	0.007	0	46	44.3	74	143	140	0	36	37
2011	9	14	6	26	0	0.892	-0.092	4.288	0.013	0.01	0	45.6	45.2	74	144	141	0	38	36
2011	9	14	6	36	0	0.85	-0.089	4.285	0.01	0.007	0	46	45.2	73.1	144	141	0	37	36
2011	9	14	6	46	0	0.856	-0.069	4.285	0.01	0.007	0	45.6	44.7	74	143	140	0	37	36
2011	9	14	6	56	0	0.883	-0.112	4.285	0.016	0.013	0	45.6	44.7	74	143	140	0	37	36
2011	9	14	7	6	0	0.85	-0.102	4.285	0.01	0.007	0	45.6	44.3	73.5	143	139	0	37	36
2011	9	14	7	16	0	0.856	-0.095	4.285	0.01	0.007	0	44.7	44.3	73.5	141	139	0	37	36
2011	9	14	7	26	0	0.866	-0.085	4.285	0.01	0.007	0	44.7	43.4	74	141	138	0	37	37
2011	9	14	7	36	0	0.83	-0.056	4.285	0.013	0.01	0	44.3	43.9	74	141	138	0	38	36
2011	9	14	7	46	0	0.863	-0.066	4.285	0.01	0.007	0	43.9	43.4	74	140	137	0	38	36
2011	9	14	7	56	0	0.853	-0.056	4.285	0.01	0.007	0	44.3	43.9	73.5	140	138	0	37	36
2011	9	14	8	6	0	0.823	-0.049	4.285	0.01	0.007	0	44.7	43.9	73.1	141	138	0	37	36
2011	9	14	8	16	0	0.85	-0.095	4.285	0.01	0.007	0	45.2	43.9	73.1	141	138	0	36	36
2011	9	14	8	26	0	0.856	-0.059	4.285	0.013	0.01	0	44.7	43.9	73.5	141	138	0	37	36
2011	9	14	8	36	0	0.833	-0.062	4.281	0.01	0.007	0	44.7	43.9	73.1	141	138	0	37	36
2011	9	14	8	46	0	0.886	-0.066	4.281	0.01	0.007	0	45.2	44.3	72.7	142	139	0	37	36
2011	9	14	8	56	0	0.869	-0.069	4.281	0.01	0.007	0	44.7	43.9	73.1	141	138	0	37	36
2011	9	14	9	6	0	0.866	-0.069	4.281	0.01	0.007	0	44.7	43.9	71.8	141	138	0	37	36
2011	9	14	9	16	0	0.863	-0.098	4.281	0.01	0.007	0	44.3	43.4	72.7	140	137	0	37	36
2011	9	14	9	26	0	0.883	-0.095	4.281	0.01	0.007	0	44.3	43.4	71.8	140	138	0	37	37
2011	9	14	9	36	0	0.85	-0.112	4.281	0.01	0.007	0	44.3	43.9	71	140	138	0	37	36
2011	9	14	9	46	0	0.869	-0.105	4.281	0.013	0.01	0	43.9	43	68.4	140	137	0	38	37
2011	9	14	9	56	0	0.869	-0.105	4.281	0.013	0.01	0	44.3	43.9	67.9	140	138	0	37	36

Mazourka (0354)

Year	Month	Day	Hour	Minute	Second	VelocityX	VelocityY	Level	StdError1	StdError2	StdError3	SNR1	SNR2	SNR3	SignalAmp1	SignalAmp2	SignalAmp3	Noise1	Noise2
2011	9	14	10	6	0	0.866	-0.069	4.281	0.01	0.007	0	45.2	44.3	71.4	142	139	0	37	36
2011	9	14	10	16	0	0.873	-0.102	4.281	0.01	0.007	0	45.2	43.9	72.2	141	138	0	36	36
2011	9	14	10	26	0	0.837	-0.098	4.281	0.013	0.01	0	44.7	43.9	71.8	141	138	0	37	36
2011	9	14	10	36	0	0.889	-0.095	4.281	0.01	0.007	0	44.7	43.9	70.1	141	138	0	37	36
2011	9	14	10	46	0	0.853	-0.105	4.281	0.01	0.007	0	44.7	44.3	71.4	141	139	0	37	36
2011	9	14	10	56	0	0.873	-0.082	4.281	0.01	0.007	0	44.3	43.9	71.4	140	138	0	37	36
2011	9	14	11	6	0	0.853	-0.075	4.281	0.013	0.01	0	44.7	44.3	71.8	141	139	0	37	36
2011	9	14	11	16	0	0.853	-0.082	4.281	0.013	0.01	0	44.7	43.9	71.8	141	139	0	37	37
2011	9	14	11	26	0	0.85	-0.102	4.281	0.01	0.007	0	44.7	44.3	71.4	141	139	0	37	36
2011	9	14	11	36	0	0.866	-0.079	4.285	0.01	0.007	0	44.7	43.9	71.8	141	138	0	37	36
2011	9	14	11	46	0	0.853	-0.098	4.281	0.013	0.01	0	44.3	43.9	70.5	140	138	0	37	36
2011	9	14	11	56	0	0.86	-0.082	4.285	0.01	0.007	0	44.7	44.3	71.8	141	139	0	37	36
2011	9	14	12	6	0	0.86	-0.082	4.281	0.013	0.01	0	44.3	43.9	66.7	140	138	0	37	36
2011	9	14	12	16	0	0.85	-0.069	4.285	0.01	0.007	0	44.7	44.3	67.9	141	139	0	37	36
2011	9	14	12	26	0	0.85	-0.075	4.281	0.01	0.007	0	45.2	44.7	71	142	140	0	37	36
2011	9	14	12	36	0	0.869	-0.098	4.285	0.01	0.007	0	44.7	44.3	63.6	141	139	0	37	36
2011	9	14	12	46	0	0.85	-0.112	4.281	0.01	0.007	0	44.3	44.3	54.6	140	139	0	37	36
2011	9	14	12	56	0	0.86	-0.075	4.281	0.01	0.007	0	44.7	44.3	55.9	141	139	0	37	36
2011	9	14	13	6	0	0.886	-0.059	4.281	0.01	0.007	0	44.7	44.3	58.5	141	139	0	37	36
2011	9	14	13	16	0	0.856	-0.085	4.285	0.01	0.007	0	44.3	44.3	54.6	140	139	0	37	36
2011	9	14	13	26	0	0.863	-0.075	4.285	0.01	0.007	0	44.7	43.9	71	141	139	0	37	37
2011	9	14	13	36	0	0.85	-0.056	4.285	0.01	0.007	0	44.3	43.9	68.4	140	139	0	37	37
2011	9	14	13	46	0	0.876	-0.092	4.281	0.01	0.007	0	45.2	44.7	55	141	140	0	36	36
2011	9	14	13	56	0	0.84	-0.092	4.281	0.01	0.007	0	46.4	46.4	61.1	145	143	0	37	35
2011	9	14	14	6	0	0.886	-0.033	4.281	0.01	0.007	0	46	46	70.1	144	143	0	37	36
2011	9	14	14	16	0	0.876	-0.089	4.278	0.01	0.007	0	46.9	46.4	62.4	146	144	0	37	36
2011	9	14	14	26	0	0.86	-0.059	4.281	0.01	0.007	0	46.4	46	70.1	145	143	0	37	36
2011	9	14	14	36	0	0.853	-0.089	4.281	0.013	0.01	0	46	45.6	70.1	144	142	0	37	36
2011	9	14	14	46	0	0.876	-0.072	4.281	0.01	0.007	0	46	45.2	71.4	144	142	0	37	37
2011	9	14	14	56	0	0.86	-0.108	4.285	0.01	0.007	0	46	45.2	72.2	143	141	0	36	36
2011	9	14	15	6	0	0.853	-0.072	4.285	0.01	0.007	0	46	44.7	72.2	143	141	0	36	37
2011	9	14	15	16	0	0.853	-0.075	4.285	0.01	0.007	0	45.2	44.7	72.2	142	140	0	37	36
2011	9	14	15	26	0	0.86	-0.121	4.285	0.01	0.007	0	46	45.2	72.2	144	142	0	37	37
2011	9	14	15	36	0	0.889	-0.092	4.285	0.01	0.007	0	45.2	45.2	72.7	142	141	0	37	36
2011	9	14	15	46	0	0.866	-0.128	4.288	0.01	0.007	0	44.7	44.7	73.1	141	140	0	37	36
2011	9	14	15	56	0	0.86	-0.082	4.288	0.01	0.007	0	45.6	45.2	72.2	143	141	0	37	36
2011	9	14	16	6	0	0.853	-0.033	4.288	0.01	0.007	0	45.2	45.2	70.5	143	141	0	38	36
2011	9	14	16	16	0	0.863	-0.062	4.288	0.01	0.007	0	45.6	45.2	67.5	143	141	0	37	36
2011	9	14	16	26	0	0.879	-0.059	4.288	0.01	0.007	0	45.6	45.2	60.6	143	141	0	37	36
2011	9	14	16	36	0	0.86	-0.056	4.288	0.013	0.01	0	45.6	45.6	72.2	143	142	0	37	36
2011	9	14	16	46	0	0.869	-0.075	4.288	0.01	0.007	0	45.2	44.7	68.8	142	140	0	37	36
2011	9	14	16	56	0	0.843	-0.062	4.288	0.01	0.007	0	45.2	45.6	73.1	142	141	0	37	35
2011	9	14	17	6	0	0.876	-0.085	4.288	0.016	0.013	0	45.2	44.7	62.4	142	140	0	37	36
2011	9	14	17	16	0	0.886	-0.125	4.288	0.01	0.007	0	44.7	44.7	60.6	141	139	0	37	35
2011	9	14	17	26	0	0.876	-0.118	4.288	0.01	0.007	0	46.9	46	56.8	146	143	0	37	36
2011	9	14	17	36	0	0.843	-0.092	4.288	0.01	0.007	0	45.6	44.7	65.8	143	140	0	37	36

Mazourka (0354)

Year	Month	Day	Hour	Minute	Second	VelocityX	VelocityY	Level	StdError1	StdError2	StdError3	SNR1	SNR2	SNR3	SignalAmp1	SignalAmp2	SignalAmp3	Noise1	Noise2
2011	9	14	17	46	0	0.833	-0.043	4.291	0.013	0.01	0	47.3	46.9	52.9	147	145	0	37	36
2011	9	14	17	56	0	0.879	-0.046	4.295	0.01	0.007	0	53.3	52.9	52.5	161	159	0	37	36
2011	9	14	18	6	0	0.85	-0.02	4.291	0.01	0.007	0	53.8	53.8	66.2	163	161	0	38	36
2011	9	14	18	16	0	0.843	-0.01	4.291	0.01	0.007	0	52.9	52.5	68.4	160	158	0	37	36
2011	9	14	18	26	0	0.843	-0.059	4.295	0.01	0.007	0	51.2	50.7	70.1	156	154	0	37	36
2011	9	14	18	36	0	0.889	-0.026	4.295	0.01	0.007	0	50.3	49.5	62.4	154	152	0	37	37
2011	9	14	18	46	0	0.876	-0.033	4.295	0.01	0.007	0	50.3	49.9	57.2	154	152	0	37	36
2011	9	14	18	56	0	0.876	-0.098	4.295	0.01	0.007	0	49.9	49.5	55.9	154	151	0	38	36
2011	9	14	19	6	0	0.863	-0.033	4.295	0.01	0.007	0	50.3	49.5	71.8	154	151	0	37	36
2011	9	14	19	16	0	0.886	-0.049	4.295	0.01	0.007	0	49.5	48.6	70.5	151	149	0	36	36
2011	9	14	19	26	0	0.886	-0.075	4.295	0.013	0.01	0	49	48.6	71.4	151	149	0	37	36
2011	9	14	19	36	0	0.843	-0.079	4.295	0.01	0.007	0	49	49	71	151	149	0	37	35
2011	9	14	19	46	0	0.846	-0.066	4.298	0.013	0.01	0	49	48.2	71.4	150	148	0	36	36
2011	9	14	19	56	0	0.866	-0.02	4.298	0.013	0.01	0	48.6	48.2	72.2	150	148	0	37	36
2011	9	14	20	6	0	0.85	-0.059	4.298	0.01	0.007	0	48.6	48.2	71.4	150	148	0	37	36
2011	9	14	20	16	0	0.863	-0.082	4.298	0.01	0.007	0	48.6	48.2	71.8	150	148	0	37	36
2011	9	14	20	26	0	0.873	-0.079	4.298	0.01	0.007	0	48.6	48.2	71	150	148	0	37	36
2011	9	14	20	36	0	0.873	-0.069	4.298	0.013	0.01	0	48.2	47.3	71.8	149	146	0	37	36
2011	9	14	20	46	0	0.873	-0.052	4.301	0.01	0.007	0	48.2	47.7	71.4	148	146	0	36	35
2011	9	14	20	56	0	0.873	-0.085	4.298	0.01	0.007	0	49	48.6	71	151	149	0	37	36
2011	9	14	21	6	0	0.873	-0.059	4.301	0.01	0.007	0	47.3	47.3	71.4	147	145	0	37	35
2011	9	14	21	16	0	0.896	-0.066	4.301	0.01	0.007	0	46.9	46.4	71.8	146	144	0	37	36
2011	9	14	21	26	0	0.866	-0.043	4.301	0.013	0.01	0	46.9	46.4	71.4	146	144	0	37	36
2011	9	14	21	36	0	0.853	-0.056	4.301	0.01	0.007	0	46.4	46	72.2	145	143	0	37	36
2011	9	14	21	46	0	0.843	-0.062	4.301	0.01	0.007	0	46.4	45.6	72.2	145	142	0	37	36
2011	9	14	21	56	0	0.853	-0.089	4.301	0.01	0.007	0	46.4	46	71.8	145	143	0	37	36
2011	9	14	22	6	0	0.843	-0.079	4.301	0.013	0.01	0	46.4	45.6	72.2	145	143	0	37	37
2011	9	14	22	16	0	0.86	-0.075	4.301	0.01	0.007	0	46	45.6	71.4	144	142	0	37	36
2011	9	14	22	26	0	0.853	-0.082	4.301	0.01	0.007	0	46	45.6	71.8	144	142	0	37	36
2011	9	14	22	36	0	0.86	-0.092	4.301	0.01	0.007	0	46	46	71.4	145	143	0	38	36
2011	9	14	22	46	0	0.86	-0.072	4.301	0.016	0.013	0	46.9	46.4	71	146	144	0	37	36
2011	9	14	22	56	0	0.853	-0.056	4.301	0.01	0.007	0	46	45.6	72.2	144	142	0	37	36
2011	9	14	23	6	0	0.853	-0.066	4.301	0.01	0.007	0	46	45.2	72.2	144	142	0	37	37
2011	9	14	23	16	0	0.873	-0.069	4.301	0.01	0.007	0	45.6	45.2	72.2	143	141	0	37	36
2011	9	14	23	26	0	0.879	-0.075	4.301	0.01	0.007	0	46.4	45.6	71.4	145	142	0	37	36
2011	9	14	23	36	0	0.869	-0.056	4.301	0.01	0.007	0	45.6	45.2	72.2	143	141	0	37	36
2011	9	14	23	46	0	0.873	-0.075	4.301	0.01	0.007	0	46	45.2	72.2	144	141	0	37	36
2011	9	14	23	56	0	0.853	-0.066	4.301	0.013	0.01	0	46.4	45.6	72.2	145	142	0	37	36
2011	9	15	0	6	0	0.863	-0.075	4.301	0.01	0.007	0	46.4	46.4	71.4	145	143	0	37	35
2011	9	15	0	16	0	0.892	-0.105	4.301	0.01	0.007	0	46.4	45.2	70.1	145	142	0	37	37
2011	9	15	0	26	0	0.883	-0.052	4.301	0.013	0.01	0	46	44.7	71.4	143	140	0	36	36
2011	9	15	0	36	0	0.873	-0.075	4.301	0.01	0.007	0	46	44.7	71.8	143	141	0	36	37
2011	9	15	0	46	0	0.879	-0.075	4.301	0.01	0.007	0	46	45.2	72.7	144	141	0	37	36
2011	9	15	0	56	0	0.863	-0.039	4.301	0.01	0.007	0	46	45.2	71.4	144	141	0	37	36
2011	9	15	1	6	0	0.873	-0.079	4.301	0.01	0.007	0	46	45.6	72.2	144	142	0	37	36
2011	9	15	1	16	0	0.846	-0.033	4.301	0.01	0.007	0	46	45.2	72.2	144	141	0	37	36

Mazourka (0354)

Year	Month	Day	Hour	Minute	Second	VelocityX	VelocityY	Level	StdError1	StdError2	StdError3	SNR1	SNR2	SNR3	SignalAmp1	SignalAmp2	SignalAmp3	Noise1	Noise2
2011	9	15	1	26	0	0.846	-0.056	4.301	0.01	0.007	0	46	45.2	72.2	144	141	0	37	36
2011	9	15	1	36	0	0.883	-0.052	4.301	0.013	0.01	0	46.4	46	72.2	145	143	0	37	36
2011	9	15	1	46	0	0.866	-0.069	4.301	0.01	0.007	0	46.9	46	71.4	146	143	0	37	36
2011	9	15	1	56	0	0.889	-0.121	4.301	0.01	0.007	0	46	45.2	72.2	144	141	0	37	36
2011	9	15	2	6	0	0.853	-0.075	4.301	0.01	0.007	0	45.6	45.2	72.7	143	140	0	37	35
2011	9	15	2	16	0	0.843	-0.046	4.301	0.013	0.01	0	45.6	44.7	72.7	143	140	0	37	36
2011	9	15	2	26	0	0.86	-0.079	4.301	0.013	0.01	0	45.6	44.7	71.8	143	140	0	37	36
2011	9	15	2	36	0	0.863	-0.056	4.301	0.01	0.007	0	44.7	44.7	71.8	142	140	0	38	36
2011	9	15	2	46	0	0.889	-0.108	4.301	0.01	0.007	0	45.2	44.7	71.8	142	140	0	37	36
2011	9	15	2	56	0	0.922	-0.079	4.301	0.013	0.01	0	46.4	45.2	72.7	144	141	0	36	36
2011	9	15	3	6	0	0.856	-0.079	4.301	0.01	0.007	0	43.9	45.2	72.2	139	140	0	37	35
2011	9	15	3	16	0	0.853	-0.141	4.301	0.01	0.007	0	41.7	43.9	72.2	134	139	0	37	37
2011	9	15	3	26	0	0.866	-0.059	4.298	0.01	0.007	0	45.6	44.3	71.8	143	140	0	37	37
2011	9	15	3	36	0	0.856	-0.059	4.298	0.01	0.007	0	44.3	44.3	72.7	141	139	0	38	36
2011	9	15	3	46	0	0.86	-0.049	4.298	0.01	0.007	0	45.2	44.3	72.2	142	139	0	37	36
2011	9	15	3	56	0	0.85	-0.062	4.298	0.013	0.01	0	45.6	44.3	72.2	142	139	0	36	36
2011	9	15	4	6	0	0.869	-0.072	4.298	0.016	0.013	0	44.7	44.3	72.7	141	139	0	37	36
2011	9	15	4	16	0	0.869	-0.049	4.298	0.01	0.007	0	45.2	43.9	72.2	142	139	0	37	37
2011	9	15	4	26	0	0.863	-0.066	4.298	0.013	0.01	0	46.4	45.6	72.2	145	141	0	37	35
2011	9	15	4	36	0	0.863	-0.066	4.298	0.01	0.007	0	46	45.2	72.2	144	141	0	37	36
2011	9	15	4	46	0	0.86	-0.069	4.298	0.01	0.007	0	46.9	45.6	72.2	145	142	0	36	36
2011	9	15	4	56	0	0.856	-0.085	4.298	0.01	0.007	0	46	45.2	72.2	143	141	0	36	36
2011	9	15	5	6	0	0.84	-0.043	4.298	0.01	0.007	0	46.9	46	72.2	146	143	0	37	36
2011	9	15	5	16	0	0.853	-0.059	4.298	0.01	0.007	0	47.3	46	71.4	147	143	0	37	36
2011	9	15	5	26	0	0.863	-0.059	4.298	0.01	0.007	0	46	45.6	72.7	144	142	0	37	36
2011	9	15	5	36	0	0.866	-0.092	4.295	0.01	0.007	0	46.9	46	72.2	146	143	0	37	36
2011	9	15	5	46	0	0.843	-0.043	4.295	0.016	0.013	0	45.6	44.7	72.2	144	141	0	38	37
2011	9	15	5	56	0	0.84	-0.062	4.295	0.01	0.007	0	46	45.2	71.8	144	141	0	37	36
2011	9	15	6	6	0	0.873	-0.052	4.295	0.01	0.007	0	45.6	44.7	72.7	143	140	0	37	36
2011	9	15	6	16	0	0.86	-0.062	4.295	0.01	0.007	0	45.2	44.7	72.7	142	140	0	37	36
2011	9	15	6	26	0	0.84	-0.062	4.295	0.01	0.007	0	44.7	44.3	73.1	142	139	0	38	36
2011	9	15	6	36	0	0.863	-0.082	4.295	0.013	0.01	0	44.7	44.3	73.1	141	139	0	37	36
2011	9	15	6	46	0	0.843	-0.108	4.295	0.01	0.007	0	44.7	43.9	73.1	141	139	0	37	37
2011	9	15	6	56	0	0.856	-0.115	4.295	0.01	0.007	0	44.3	43.9	73.1	141	138	0	38	36
2011	9	15	7	6	0	0.856	-0.089	4.291	0.01	0.007	0	45.6	44.7	72.7	143	140	0	37	36
2011	9	15	7	16	0	0.86	-0.085	4.291	0.01	0.007	0	44.7	44.3	72.7	142	139	0	38	36
2011	9	15	7	26	0	0.827	-0.079	4.291	0.01	0.007	0	44.7	43.9	73.1	141	138	0	37	36
2011	9	15	7	36	0	0.84	-0.059	4.291	0.01	0.007	0	44.3	43.4	73.5	140	137	0	37	36
2011	9	15	7	46	0	0.84	-0.092	4.291	0.01	0.007	0	44.7	43.4	73.1	140	137	0	36	36
2011	9	15	7	56	0	0.85	-0.075	4.291	0.01	0.007	0	44.3	42.6	74	139	136	0	36	37
2011	9	15	8	6	0	0.856	-0.072	4.291	0.01	0.007	0	43.9	43	74	139	137	0	37	37
2011	9	15	8	16	0	0.873	-0.082	4.291	0.01	0.007	0	43.9	43	73.5	139	136	0	37	36
2011	9	15	8	26	0	0.85	-0.075	4.291	0.013	0.01	0	43	43	74.4	138	136	0	38	36
2011	9	15	8	36	0	0.856	-0.079	4.291	0.013	0.01	0	43.9	43.4	74	139	137	0	37	36
2011	9	15	8	46	0	0.879	-0.066	4.291	0.01	0.007	0	43.4	43.4	74	139	137	0	38	36
2011	9	15	8	56	0	0.879	-0.089	4.291	0.01	0.007	0	43.9	43.4	74.4	139	137	0	37	36

Mazourka (0354)

Year	Month	Day	Hour	Minute	Second	VelocityX	VelocityY	Level	StdError1	StdError2	StdError3	SNR1	SNR2	SNR3	SignalAmp1	SignalAmp2	SignalAmp3	Noise1	Noise2
2011	9	15	9	6	0	0.84	-0.075	4.291	0.01	0.007	0	43	42.6	74	138	136	0	38	37
2011	9	15	9	16	0	0.84	-0.046	4.291	0.01	0.007	0	43.9	43.9	74	139	137	0	37	35
2011	9	15	9	26	0	0.86	-0.079	4.291	0.01	0.007	0	43.9	43	74.4	139	136	0	37	36
2011	9	15	9	36	0	0.863	-0.089	4.291	0.013	0.01	0	43	43	74	138	136	0	38	36
2011	9	15	9	46	0	0.879	-0.115	4.291	0.01	0.007	0	43.4	43	74	138	136	0	37	36
2011	9	15	9	56	0	0.879	-0.059	4.291	0.01	0.007	0	43.4	43	74.4	138	136	0	37	36
2011	9	15	10	6	0	0.843	-0.108	4.291	0.01	0.007	0	43	42.1	74.8	137	134	0	37	36
2011	9	15	10	16	0	0.873	-0.092	4.291	0.013	0.01	0	43	43	74.4	138	136	0	38	36
2011	9	15	10	26	0	0.86	-0.079	4.291	0.01	0.007	0	43.4	42.6	71.8	138	135	0	37	36
2011	9	15	10	36	0	0.846	-0.115	4.291	0.01	0.007	0	43.4	42.6	74.8	138	135	0	37	36
2011	9	15	10	46	0	0.863	-0.108	4.291	0.01	0.007	0	43.4	43	75.3	138	136	0	37	36
2011	9	15	10	56	0	0.85	-0.121	4.291	0.01	0.007	0	42.6	42.6	67.5	137	135	0	38	36
2011	9	15	11	6	0	0.85	-0.102	4.291	0.01	0.007	0	43.4	43	71.8	138	136	0	37	36
2011	9	15	11	16	0	0.876	-0.069	4.291	0.01	0.007	0	43.4	42.6	72.2	138	136	0	37	37
2011	9	15	11	26	0	0.856	-0.108	4.291	0.01	0.007	0	43.4	42.6	57.2	138	135	0	37	36
2011	9	15	11	36	0	0.869	-0.098	4.291	0.01	0.007	0	43	42.6	63.2	137	135	0	37	36
2011	9	15	11	46	0	0.846	-0.121	4.291	0.01	0.007	0	43	42.1	58	137	134	0	37	36
2011	9	15	11	56	0	0.886	-0.154	4.291	0.01	0.007	0	43	42.6	60.6	137	135	0	37	36
2011	9	15	12	6	0	0.86	-0.108	4.291	0.01	0.007	0	43.4	42.6	59.8	138	135	0	37	36
2011	9	15	12	16	0	0.856	-0.085	4.291	0.016	0.013	0	43	43	67.9	138	136	0	38	36
2011	9	15	12	26	0	0.876	-0.105	4.291	0.01	0.007	0	43	43	58.9	137	136	0	37	36
2011	9	15	12	36	0	0.846	-0.079	4.291	0.013	0.01	0	43.4	43	56.3	138	136	0	37	36
2011	9	15	12	46	0	0.853	-0.092	4.291	0.01	0.007	0	43.4	43	58	138	136	0	37	36
2011	9	15	12	56	0	0.866	-0.079	4.291	0.01	0.007	0	43.9	43	60.6	139	136	0	37	36
2011	9	15	13	6	0	0.856	-0.128	4.291	0.01	0.007	0	43	42.6	55.9	137	135	0	37	36
2011	9	15	13	16	0	0.846	-0.105	4.291	0.01	0.007	0	43	43	53.8	138	136	0	38	36
2011	9	15	13	26	0	0.863	-0.138	4.291	0.01	0.007	0	43.4	43	55.5	138	136	0	37	36
2011	9	15	13	36	0	0.873	-0.128	4.291	0.01	0.007	0	43.9	43.4	56.8	139	137	0	37	36
2011	9	15	13	46	0	0.86	-0.128	4.291	0.013	0.01	0	43.4	43.4	53.8	138	137	0	37	36
2011	9	15	13	56	0	0.86	-0.089	4.291	0.01	0.007	0	43.9	43.9	55.9	139	138	0	37	36
2011	9	15	14	6	0	0.856	-0.108	4.288	0.01	0.007	0	43.4	43	55.5	138	137	0	37	37
2011	9	15	14	16	0	0.843	-0.098	4.288	0.01	0.007	0	43.9	43.9	53.3	139	138	0	37	36
2011	9	15	14	26	0	0.856	-0.092	4.291	0.013	0.01	0	43.9	43.4	53.3	140	137	0	38	36
2011	9	15	14	36	0	0.837	-0.125	4.288	0.01	0.007	0	44.3	43.4	54.6	140	138	0	37	37
2011	9	15	14	46	0	0.853	-0.115	4.288	0.01	0.007	0	43.9	43.4	54.2	139	137	0	37	36
2011	9	15	14	56	0	0.853	-0.125	4.288	0.01	0.007	0	44.3	43.9	53.8	140	138	0	37	36
2011	9	15	15	6	0	0.846	-0.082	4.288	0.01	0.007	0	44.3	43.9	55	140	138	0	37	36
2011	9	15	15	16	0	0.84	-0.102	4.288	0.01	0.007	0	44.3	43.9	53.3	140	138	0	37	36
2011	9	15	15	26	0	0.84	-0.125	4.285	0.01	0.007	0	44.7	44.3	52.5	140	138	0	36	35
2011	9	15	15	36	0	0.84	-0.069	4.288	0.01	0.007	0	45.2	44.3	52.5	142	139	0	37	36
2011	9	15	15	46	0	0.843	-0.138	4.288	0.013	0.01	0	44.7	43.9	54.6	141	138	0	37	36
2011	9	15	15	56	0	0.83	-0.072	4.288	0.01	0.007	0	45.2	44.7	53.3	142	140	0	37	36
2011	9	15	16	6	0	0.85	-0.112	4.288	0.013	0.01	0	45.2	44.7	52	142	140	0	37	36
2011	9	15	16	16	0	0.853	-0.092	4.285	0.01	0.007	0	45.2	44.7	50.7	143	141	0	38	37
2011	9	15	16	26	0	0.876	-0.112	4.288	0.01	0.007	0	46	45.2	52.5	143	141	0	36	36
2011	9	15	16	36	0	0.856	-0.118	4.285	0.01	0.007	0	46	44.7	53.8	143	140	0	36	36

Mazourka (0354)

Year	Month	Day	Hour	Minute	Second	VelocityX	VelocityY	Level	StdError1	StdError2	StdError3	SNR1	SNR2	SNR3	SignalAmp1	SignalAmp2	SignalAmp3	Noise1	Noise2
2011	9	15	16	46	0	0.866	-0.128	4.288	0.013	0.01	0	45.2	44.7	53.3	142	140	0	37	36
2011	9	15	16	56	0	0.843	-0.098	4.285	0.01	0.007	0	45.2	44.3	53.8	142	139	0	37	36
2011	9	15	17	6	0	0.889	-0.105	4.288	0.01	0.007	0	44.7	44.7	54.6	142	140	0	38	36
2011	9	15	17	16	0	0.863	-0.089	4.285	0.016	0.013	0	44.3	44.3	54.6	140	138	0	37	35
2011	9	15	17	26	0	0.853	-0.066	4.288	0.013	0.01	0	44.7	43.4	53.8	140	138	0	36	37
2011	9	15	17	36	0	0.85	-0.092	4.288	0.01	0.007	0	44.7	44.3	55.9	140	138	0	36	35
2011	9	15	17	46	0	0.873	-0.108	4.288	0.01	0.007	0	44.7	43.9	58	141	139	0	37	37
2011	9	15	17	56	0	0.823	-0.112	4.288	0.01	0.007	0	44.7	43.4	52.5	140	137	0	36	36
2011	9	15	18	6	0	0.843	-0.108	4.288	0.01	0.007	0	44.3	43.9	53.3	140	138	0	37	36
2011	9	15	18	16	0	0.86	-0.138	4.288	0.01	0.007	0	44.3	43.4	52.9	140	137	0	37	36
2011	9	15	18	26	0	0.837	-0.108	4.288	0.01	0.007	0	43.9	43.9	55.5	140	138	0	38	36
2011	9	15	18	36	0	0.86	-0.075	4.288	0.01	0.007	0	44.3	43.4	59.3	140	138	0	37	37
2011	9	15	18	46	0	0.86	-0.092	4.288	0.01	0.007	0	44.7	43.9	60.2	140	137	0	36	35
2011	9	15	18	56	0	0.863	-0.105	4.288	0.01	0.007	0	44.7	43.4	57.6	140	137	0	36	36
2011	9	15	19	6	0	0.856	-0.079	4.288	0.013	0.01	0	44.3	43.9	53.3	140	138	0	37	36
2011	9	15	19	16	0	0.86	-0.082	4.288	0.013	0.01	0	44.7	44.3	64.1	141	139	0	37	36
2011	9	15	19	26	0	0.85	-0.085	4.288	0.01	0.007	0	44.7	44.3	54.6	141	139	0	37	36
2011	9	15	19	36	0	0.873	-0.092	4.288	0.01	0.007	0	44.7	43.9	58.5	141	139	0	37	37
2011	9	15	19	46	0	0.883	-0.062	4.288	0.01	0.007	0	46.9	46	58	146	144	0	37	37
2011	9	15	19	56	0	0.853	-0.033	4.288	0.01	0.007	0	45.6	44.7	61.1	142	140	0	36	36
2011	9	15	20	6	0	0.85	-0.052	4.291	0.01	0.007	0	46	44.7	72.2	144	141	0	37	37
2011	9	15	20	16	0	0.863	-0.075	4.291	0.01	0.007	0	47.3	46.9	71.8	147	145	0	37	36
2011	9	15	20	26	0	0.856	-0.059	4.291	0.01	0.007	0	45.6	44.3	70.5	143	140	0	37	37
2011	9	15	20	36	0	0.804	-0.121	4.291	0.01	0.007	0	40.4	44.3	59.3	131	139	0	37	36
2011	9	15	20	46	0	0.879	-0.062	4.291	0.01	0.007	0	44.7	44.3	72.7	141	139	0	37	36
2011	9	15	20	56	0	0.863	-0.095	4.291	0.01	0.007	0	45.2	44.3	73.1	142	139	0	37	36
2011	9	15	21	6	0	0.863	-0.079	4.291	0.01	0.007	0	45.2	44.3	73.5	142	139	0	37	36
2011	9	15	21	16	0	0.846	-0.059	4.291	0.01	0.007	0	44.7	43.9	73.5	141	138	0	37	36
2011	9	15	21	26	0	0.863	-0.072	4.291	0.01	0.007	0	44.7	43.9	74	140	138	0	36	36
2011	9	15	21	36	0	0.846	-0.095	4.291	0.01	0.007	0	43.9	43.9	73.1	140	138	0	38	36
2011	9	15	21	46	0	0.843	-0.082	4.291	0.013	0.01	0	45.2	44.7	73.5	141	139	0	36	35
2011	9	15	21	56	0	0.85	-0.075	4.291	0.013	0.01	0	44.7	43.9	73.5	141	138	0	37	36
2011	9	15	22	6	0	0.883	-0.075	4.291	0.01	0.007	0	44.3	43.4	74	140	137	0	37	36
2011	9	15	22	16	0	0.896	-0.079	4.291	0.01	0.007	0	44.3	43.4	73.5	140	137	0	37	36
2011	9	15	22	26	0	0.856	-0.052	4.291	0.01	0.007	0	43.9	43.4	73.5	139	137	0	37	36
2011	9	15	22	36	0	0.843	-0.089	4.291	0.01	0.007	0	44.7	43.9	74	140	138	0	36	36
2011	9	15	22	46	0	0.853	-0.066	4.291	0.01	0.007	0	44.3	43.4	74	140	137	0	37	36
2011	9	15	22	56	0	0.85	-0.079	4.291	0.01	0.007	0	44.3	43.4	74	140	137	0	37	36
2011	9	15	23	6	0	0.863	-0.072	4.295	0.01	0.007	0	44.3	43.9	74.4	139	137	0	36	35
2011	9	15	23	16	0	0.85	-0.049	4.295	0.01	0.007	0	45.2	43.9	74	142	139	0	37	37
2011	9	15	23	26	0	0.889	-0.095	4.291	0.01	0.007	0	44.3	43.4	74	140	137	0	37	36
2011	9	15	23	36	0	0.856	-0.059	4.291	0.01	0.007	0	44.3	43.4	74	140	137	0	37	36
2011	9	15	23	46	0	0.869	-0.075	4.291	0.01	0.007	0	44.3	43.4	73.1	141	138	0	38	37
2011	9	15	23	56	0	0.879	-0.075	4.291	0.01	0.007	0	44.3	43.9	73.5	140	138	0	37	36
2011	9	16	0	6	0	0.873	-0.062	4.291	0.01	0.007	0	44.7	43.9	73.5	141	138	0	37	36
2011	9	16	0	16	0	0.863	-0.069	4.291	0.01	0.007	0	44.7	43.9	73.1	141	138	0	37	36

Mazourka (0354)

Year	Month	Day	Hour	Minute	Second	VelocityX	VelocityY	Level	StdError1	StdError2	StdError3	SNR1	SNR2	SNR3	SignalAmp1	SignalAmp2	SignalAmp3	Noise1	Noise2
2011	9	16	0	26	0	0.879	-0.085	4.291	0.01	0.007	0	44.3	43.4	74	140	137	0	37	36
2011	9	16	0	36	0	0.879	-0.082	4.291	0.01	0.007	0	44.7	43.4	73.5	140	137	0	36	36
2011	9	16	0	46	0	0.856	-0.069	4.291	0.01	0.007	0	44.3	43.4	73.5	140	137	0	37	36
2011	9	16	0	56	0	0.86	-0.066	4.291	0.01	0.007	0	44.7	43.4	74	140	137	0	36	36
2011	9	16	1	6	0	0.856	-0.075	4.291	0.01	0.007	0	44.7	43.9	73.5	141	138	0	37	36
2011	9	16	1	16	0	0.86	-0.056	4.291	0.013	0.01	0	44.7	43.9	72.7	141	138	0	37	36
2011	9	16	1	26	0	0.863	-0.075	4.291	0.01	0.007	0	44.3	43	73.5	140	137	0	37	37
2011	9	16	1	36	0	0.879	-0.089	4.291	0.01	0.007	0	44.7	43.9	73.1	141	138	0	37	36
2011	9	16	1	46	0	0.863	-0.072	4.288	0.013	0.01	0	44.7	43.4	73.1	140	137	0	36	36
2011	9	16	1	56	0	0.873	-0.079	4.288	0.016	0.013	0	44.7	43.9	73.1	140	137	0	36	35
2011	9	16	2	6	0	0.86	-0.049	4.288	0.01	0.007	0	45.2	44.3	73.1	143	139	0	38	36
2011	9	16	2	16	0	0.879	-0.092	4.288	0.013	0.01	0	45.6	44.7	72.7	143	140	0	37	36
2011	9	16	2	26	0	0.866	-0.039	4.288	0.01	0.007	0	45.6	44.7	72.7	143	140	0	37	36
2011	9	16	2	36	0	0.876	-0.046	4.288	0.01	0.007	0	46	44.7	72.2	143	140	0	36	36
2011	9	16	2	46	0	0.856	-0.059	4.288	0.01	0.007	0	46	44.7	72.2	143	140	0	36	36
2011	9	16	2	56	0	0.866	-0.059	4.288	0.01	0.007	0	45.2	45.2	72.2	142	140	0	37	35
2011	9	16	3	6	0	0.853	-0.062	4.285	0.01	0.007	0	46.4	45.6	70.5	145	142	0	37	36
2011	9	16	3	16	0	0.837	-0.049	4.285	0.013	0.01	0	46	44.7	71.8	143	140	0	36	36
2011	9	16	3	26	0	0.86	-0.046	4.285	0.01	0.007	0	46	45.2	70.5	144	141	0	37	36
2011	9	16	3	36	0	0.873	-0.059	4.285	0.01	0.007	0	45.6	44.7	71.4	143	140	0	37	36
2011	9	16	3	46	0	0.866	-0.059	4.285	0.01	0.007	0	44.3	43.4	71.8	140	138	0	37	37
2011	9	16	3	56	0	0.85	-0.075	4.285	0.01	0.007	0	44.7	43.9	71.4	141	138	0	37	36
2011	9	16	4	6	0	0.856	-0.062	4.281	0.013	0.01	0	44.7	43.9	70.5	141	138	0	37	36
2011	9	16	4	16	0	0.863	-0.105	4.281	0.01	0.007	0	45.2	43.9	70.5	141	138	0	36	36
2011	9	16	4	26	0	0.833	-0.062	4.281	0.01	0.007	0	44.7	43.9	70.1	141	138	0	37	36
2011	9	16	4	36	0	0.846	-0.066	4.281	0.01	0.007	0	43.9	43	71.4	139	137	0	37	37
2011	9	16	4	46	0	0.843	-0.075	4.278	0.01	0.007	0	44.7	43.4	71	141	138	0	37	37
2011	9	16	4	56	0	0.856	-0.085	4.278	0.01	0.007	0	44.3	43	69.7	140	137	0	37	37
2011	9	16	5	6	0	0.837	-0.059	4.275	0.01	0.007	0	44.7	44.3	70.1	141	139	0	37	36
2011	9	16	5	16	0	0.863	-0.082	4.272	0.01	0.007	0	45.6	44.7	70.1	142	140	0	36	36
2011	9	16	5	26	0	0.879	-0.092	4.268	0.01	0.007	0	45.6	45.2	70.1	143	141	0	37	36
2011	9	16	5	36	0	0.863	-0.059	4.268	0.01	0.007	0	46.9	45.6	69.7	145	141	0	36	35
2011	9	16	5	46	0	0.86	-0.102	4.268	0.01	0.007	0	45.6	43.9	70.1	143	139	0	37	37
2011	9	16	5	56	0	0.846	-0.066	4.268	0.01	0.007	0	45.2	44.3	70.5	142	139	0	37	36
2011	9	16	6	6	0	0.83	-0.079	4.265	0.01	0.007	0	45.2	44.3	71.4	142	139	0	37	36
2011	9	16	6	16	0	0.879	-0.059	4.265	0.01	0.007	0	44.3	43.9	71.8	140	138	0	37	36
2011	9	16	6	26	0	0.843	-0.062	4.265	0.013	0.01	0	45.2	44.3	71.8	142	139	0	37	36
2011	9	16	6	36	0	0.869	-0.108	4.265	0.01	0.007	0	45.2	44.3	71	142	139	0	37	36
2011	9	16	6	46	0	0.853	-0.121	4.265	0.013	0.01	0	45.6	44.7	71.4	143	140	0	37	36
2011	9	16	6	56	0	0.863	-0.056	4.262	0.01	0.007	0	46	45.2	71.4	144	141	0	37	36
2011	9	16	7	6	0	0.85	-0.075	4.262	0.013	0.01	0	46	45.2	71.4	144	141	0	37	36
2011	9	16	7	16	0	0.873	-0.059	4.262	0.01	0.007	0	45.6	44.7	71.4	143	140	0	37	36
2011	9	16	7	26	0	0.837	-0.092	4.262	0.013	0.01	0	45.2	43.9	72.2	142	139	0	37	37
2011	9	16	7	36	0	0.84	-0.085	4.262	0.01	0.007	0	45.2	44.3	72.2	142	139	0	37	36
2011	9	16	7	46	0	0.856	-0.095	4.259	0.013	0.01	0	44.3	43.9	72.2	141	138	0	38	36
2011	9	16	7	56	0	0.869	-0.108	4.259	0.01	0.007	0	44.7	43.9	72.7	141	138	0	37	36

Mazourka (0354)

Year	Month	Day	Hour	Minute	Second	VelocityX	VelocityY	Level	StdError1	StdError2	StdError3	SNR1	SNR2	SNR3	SignalAmp1	SignalAmp2	SignalAmp3	Noise1	Noise2
2011	9	16	8	6	0	0.856	-0.085	4.259	0.016	0.013	0	45.2	43.9	73.1	141	138	0	36	36
2011	9	16	8	16	0	0.873	-0.135	4.259	0.01	0.007	0	44.7	43.9	72.7	141	138	0	37	36
2011	9	16	8	26	0	0.866	-0.059	4.259	0.013	0.01	0	44.7	43.9	72.7	141	138	0	37	36
2011	9	16	8	36	0	0.873	-0.115	4.259	0.01	0.007	0	44.7	43.4	73.5	141	138	0	37	37
2011	9	16	8	46	0	0.866	-0.095	4.259	0.01	0.007	0	44.3	43.4	73.1	140	137	0	37	36
2011	9	16	8	56	0	0.86	-0.105	4.259	0.01	0.007	0	44.3	43.4	73.5	140	137	0	37	36
2011	9	16	9	6	0	0.856	-0.102	4.259	0.013	0.01	0	44.3	43.4	66.7	140	137	0	37	36
2011	9	16	9	16	0	0.869	-0.121	4.259	0.01	0.007	0	44.3	43.4	57.6	140	137	0	37	36
2011	9	16	9	26	0	0.83	-0.092	4.259	0.01	0.007	0	45.2	44.3	57.2	142	139	0	37	36
2011	9	16	9	36	0	0.876	-0.121	4.259	0.01	0.007	0	44.7	44.3	55.9	141	139	0	37	36
2011	9	16	9	46	0	0.843	-0.115	4.259	0.01	0.007	0	44.7	43.9	58.5	141	138	0	37	36
2011	9	16	9	56	0	0.856	-0.135	4.259	0.01	0.007	0	45.2	43.9	55.9	141	138	0	36	36
2011	9	16	10	6	0	0.846	-0.121	4.259	0.016	0.013	0	44.7	44.3	59.3	141	138	0	37	35
2011	9	16	10	16	0	0.833	-0.079	4.259	0.01	0.007	0	45.2	43.4	59.3	142	138	0	37	37
2011	9	16	10	26	0	0.84	-0.085	4.259	0.01	0.007	0	44.7	43.4	55.5	141	138	0	37	37
2011	9	16	10	36	0	0.879	-0.102	4.259	0.013	0.01	0	44.7	43.9	56.3	141	138	0	37	36
2011	9	16	10	46	0	0.84	-0.085	4.259	0.01	0.007	0	44.7	44.3	56.8	141	139	0	37	36
2011	9	16	10	56	0	0.823	-0.102	4.259	0.013	0.01	0	45.2	44.3	58	141	139	0	36	36
2011	9	16	11	6	0	0.85	-0.125	4.255	0.01	0.007	0	44.3	43.9	64.1	140	138	0	37	36
2011	9	16	11	16	0	0.83	-0.098	4.255	0.01	0.007	0	44.3	43.9	57.6	140	138	0	37	36
2011	9	16	11	26	0	0.856	-0.092	4.255	0.01	0.007	0	44.3	43.9	54.6	140	138	0	37	36
2011	9	16	11	36	0	0.869	-0.092	4.255	0.01	0.007	0	45.2	43.9	56.3	141	139	0	36	37
2011	9	16	11	46	0	0.85	-0.092	4.255	0.013	0.01	0	44.7	44.3	57.6	141	139	0	37	36
2011	9	16	11	56	0	0.863	-0.112	4.255	0.01	0.007	0	44.7	43.9	60.2	140	138	0	36	36
2011	9	16	12	6	0	0.863	-0.108	4.255	0.013	0.01	0	43.9	43	56.8	139	137	0	37	37
2011	9	16	12	16	0	0.853	-0.125	4.255	0.013	0.01	0	44.3	43.9	54.6	140	137	0	37	35
2011	9	16	12	26	0	0.863	-0.092	4.255	0.013	0.01	0	44.3	43.9	55	140	138	0	37	36
2011	9	16	12	36	0	0.83	-0.092	4.255	0.013	0.01	0	44.7	44.3	55	141	139	0	37	36
2011	9	16	12	46	0	0.85	-0.131	4.255	0.01	0.007	0	44.7	44.3	54.2	141	139	0	37	36
2011	9	16	12	56	0	0.84	-0.108	4.252	0.01	0.007	0	45.2	44.3	54.2	141	139	0	36	36
2011	9	16	13	6	0	0.84	-0.112	4.255	0.01	0.007	0	45.2	43.9	54.6	141	139	0	36	37
2011	9	16	13	16	0	0.84	-0.128	4.252	0.01	0.007	0	44.7	44.3	58.5	141	139	0	37	36
2011	9	16	13	26	0	0.823	-0.079	4.252	0.01	0.007	0	45.6	44.3	55.5	143	140	0	37	37
2011	9	16	13	36	0	0.817	-0.072	4.252	0.01	0.007	0	45.2	44.7	58	142	140	0	37	36
2011	9	16	13	46	0	0.863	-0.131	4.252	0.013	0.01	0	44.7	44.3	55.5	141	138	0	37	35
2011	9	16	13	56	0	0.86	-0.092	4.252	0.013	0.01	0	44.3	43.9	57.2	140	138	0	37	36
2011	9	16	14	6	0	0.84	-0.092	4.252	0.01	0.007	0	45.2	43.9	55.5	141	138	0	36	36
2011	9	16	14	16	0	0.85	-0.079	4.252	0.01	0.007	0	44.7	44.7	56.3	141	139	0	37	35
2011	9	16	14	26	0	0.833	-0.105	4.252	0.01	0.007	0	45.2	43.9	55	142	139	0	37	37
2011	9	16	14	36	0	0.84	-0.108	4.252	0.013	0.01	0	44.7	44.7	60.2	141	139	0	37	35
2011	9	16	14	46	0	0.833	-0.059	4.252	0.013	0.01	0	45.6	44.7	56.8	142	140	0	36	36
2011	9	16	14	56	0	0.873	-0.059	4.249	0.01	0.007	0	45.2	44.3	55.5	142	139	0	37	36
2011	9	16	15	6	0	0.86	-0.075	4.252	0.01	0.007	0	44.7	43.9	59.8	141	138	0	37	36
2011	9	16	15	16	0	0.863	-0.092	4.252	0.01	0.007	0	44.7	44.3	56.8	141	139	0	37	36
2011	9	16	15	26	0	0.853	-0.089	4.252	0.01	0.007	0	45.2	44.3	61.5	142	139	0	37	36
2011	9	16	15	36	0	0.843	-0.092	4.249	0.01	0.007	0	45.2	44.3	63.2	142	139	0	37	36

Mazourka (0354)

Year	Month	Day	Hour	Minute	Second	VelocityX	VelocityY	Level	StdError1	StdError2	StdError3	SNR1	SNR2	SNR3	SignalAmp1	SignalAmp2	SignalAmp3	Noise1	Noise2
2011	9	16	15	46	0	0.85	-0.085	4.249	0.01	0.007	0	45.2	44.3	58	142	139	0	37	36
2011	9	16	15	56	0	0.843	-0.079	4.249	0.013	0.01	0	44.7	44.3	66.7	141	138	0	37	35
2011	9	16	16	6	0	0.856	-0.092	4.249	0.013	0.01	0	45.6	44.3	72.7	142	139	0	36	36
2011	9	16	16	16	0	0.853	-0.049	4.252	0.01	0.007	0	44.7	44.3	73.1	141	139	0	37	36
2011	9	16	16	26	0	0.827	-0.072	4.249	0.01	0.007	0	46	44.7	62.8	143	140	0	36	36
2011	9	16	16	36	0	0.84	-0.095	4.252	0.016	0.013	0	45.6	44.3	73.5	142	139	0	36	36
2011	9	16	16	46	0	0.863	-0.066	4.252	0.01	0.007	0	45.6	44.3	71.4	142	139	0	36	36
2011	9	16	16	56	0	0.866	-0.092	4.252	0.01	0.007	0	44.7	44.3	67.1	141	139	0	37	36
2011	9	16	17	6	0	0.876	-0.049	4.252	0.01	0.007	0	44.7	44.3	69.7	141	139	0	37	36
2011	9	16	17	16	0	0.85	-0.075	4.252	0.01	0.007	0	44.3	43.9	61.9	141	138	0	38	36
2011	9	16	17	26	0	0.837	-0.023	4.252	0.013	0.01	0	45.6	44.7	69.2	143	140	0	37	36
2011	9	16	17	36	0	0.84	-0.075	4.252	0.013	0.01	0	45.6	45.2	63.2	143	140	0	37	35
2011	9	16	17	46	0	0.85	-0.062	4.249	0.01	0.007	0	45.2	44.3	59.3	143	140	0	38	37
2011	9	16	17	56	0	0.833	-0.066	4.249	0.01	0.007	0	45.6	45.6	61.9	143	141	0	37	35
2011	9	16	18	6	0	0.843	-0.072	4.252	0.01	0.007	0	45.6	45.2	59.3	143	141	0	37	36
2011	9	16	18	16	0	0.843	-0.049	4.252	0.01	0.007	0	45.6	45.6	58	144	141	0	38	35
2011	9	16	18	26	0	0.856	-0.059	4.252	0.01	0.007	0	46	45.6	57.6	144	142	0	37	36
2011	9	16	18	36	0	0.823	-0.02	4.252	0.01	0.007	0	46	45.2	67.9	144	142	0	37	37
2011	9	16	18	46	0	0.843	-0.046	4.252	0.013	0.01	0	46.4	45.6	62.8	145	142	0	37	36
2011	9	16	18	56	0	0.86	-0.056	4.252	0.01	0.007	0	46.4	45.6	65.4	145	142	0	37	36
2011	9	16	19	6	0	0.833	-0.085	4.252	0.01	0.007	0	46.9	45.6	64.5	145	142	0	36	36
2011	9	16	19	16	0	0.833	-0.066	4.252	0.01	0.007	0	46.9	46	72.7	146	143	0	37	36
2011	9	16	19	26	0	0.837	-0.066	4.252	0.013	0.01	0	46.4	45.2	61.5	145	142	0	37	37
2011	9	16	19	36	0	0.85	-0.069	4.252	0.013	0.01	0	46.9	46	67.5	146	143	0	37	36
2011	9	16	19	46	0	0.801	-0.079	4.252	0.01	0.007	0	48.2	46.9	61.9	148	145	0	36	36
2011	9	16	19	56	0	0.823	-0.059	4.252	0.01	0.007	0	45.6	46.4	70.1	143	144	0	37	36
2011	9	16	20	6	0	0.843	-0.046	4.252	0.01	0.007	0	47.3	46.9	63.2	147	144	0	37	35
2011	9	16	20	16	0	0.85	-0.046	4.252	0.013	0.01	0	47.3	46.4	68.8	147	144	0	37	36
2011	9	16	20	26	0	0.869	-0.072	4.255	0.013	0.01	0	46.9	46	73.1	146	143	0	37	36
2011	9	16	20	36	0	0.863	-0.062	4.255	0.01	0.007	0	45.6	45.2	73.1	143	140	0	37	35
2011	9	16	20	46	0	0.833	-0.125	4.255	0.01	0.007	0	42.1	45.2	71.8	135	141	0	37	36
2011	9	16	20	56	0	0.837	-0.066	4.255	0.01	0.007	0	46.9	45.6	73.5	145	142	0	36	36
2011	9	16	21	6	0	0.863	-0.062	4.255	0.01	0.007	0	45.2	45.2	74	142	140	0	37	35
2011	9	16	21	16	0	0.823	-0.052	4.255	0.01	0.007	0	46	46	73.1	144	142	0	37	35
2011	9	16	21	26	0	0.866	-0.059	4.255	0.01	0.007	0	45.6	45.6	72.2	143	141	0	37	35
2011	9	16	21	36	0	0.846	-0.059	4.255	0.01	0.007	0	45.2	44.7	74	142	140	0	37	36
2011	9	16	21	46	0	0.856	-0.046	4.255	0.01	0.007	0	46	45.2	74.4	143	141	0	36	36
2011	9	16	21	56	0	0.86	-0.075	4.255	0.01	0.007	0	45.6	45.2	74	143	141	0	37	36
2011	9	16	22	6	0	0.86	-0.072	4.255	0.01	0.007	0	45.6	45.6	73.1	144	142	0	38	36
2011	9	16	22	16	0	0.85	-0.056	4.255	0.01	0.007	0	45.6	44.7	74	142	140	0	36	36
2011	9	16	22	26	0	0.863	-0.069	4.255	0.01	0.007	0	46	45.2	74.4	143	141	0	36	36
2011	9	16	22	36	0	0.873	-0.043	4.255	0.01	0.007	0	44.7	44.3	74.4	141	139	0	37	36
2011	9	16	22	46	0	0.866	-0.062	4.255	0.01	0.007	0	45.2	44.7	74.4	142	140	0	37	36
2011	9	16	22	56	0	0.846	-0.095	4.255	0.01	0.007	0	44.7	44.7	74.4	142	140	0	38	36
2011	9	16	23	6	0	0.82	-0.075	4.259	0.013	0.01	0	45.2	44.3	74.4	142	139	0	37	36
2011	9	16	23	16	0	0.814	-0.069	4.255	0.013	0.01	0	46	46	74.4	144	142	0	37	35

Mazourka (0354)

Year	Month	Day	Hour	Minute	Second	VelocityX	VelocityY	Level	StdError1	StdError2	StdError3	SNR1	SNR2	SNR3	SignalAmp1	SignalAmp2	SignalAmp3	Noise1	Noise2
2011	9	16	23	26	0	0.84	-0.108	4.255	0.013	0.01	0	45.2	44.7	74.4	142	140	0	37	36
2011	9	16	23	36	0	0.863	-0.052	4.255	0.013	0.01	0	45.2	45.2	74.4	142	140	0	37	35
2011	9	16	23	46	0	0.85	-0.085	4.255	0.01	0.007	0	45.2	44.7	74.4	142	140	0	37	36
2011	9	16	23	56	0	0.85	-0.062	4.255	0.01	0.007	0	46.4	45.6	74.4	144	142	0	36	36
2011	9	17	0	6	0	0.846	-0.069	4.255	0.01	0.007	0	44.7	44.3	74.8	141	139	0	37	36
2011	9	17	0	16	0	0.843	-0.062	4.255	0.013	0.01	0	45.2	44.7	74.4	142	140	0	37	36
2011	9	17	0	26	0	0.823	-0.062	4.255	0.01	0.007	0	45.2	44.3	74.4	142	139	0	37	36
2011	9	17	0	36	0	0.846	-0.095	4.255	0.01	0.007	0	45.2	44.3	74.4	141	139	0	36	36
2011	9	17	0	46	0	0.837	-0.105	4.255	0.01	0.007	0	45.2	45.2	74	142	140	0	37	35
2011	9	17	0	56	0	0.866	-0.059	4.255	0.01	0.007	0	44.7	44.3	73.5	141	139	0	37	36
2011	9	17	1	6	0	0.833	-0.079	4.255	0.01	0.007	0	46	45.6	74	143	141	0	36	35
2011	9	17	1	16	0	0.843	-0.089	4.255	0.01	0.007	0	45.6	44.7	74	143	140	0	37	36
2011	9	17	1	26	0	0.863	-0.072	4.255	0.01	0.007	0	46	45.6	74.4	144	142	0	37	36
2011	9	17	1	36	0	0.833	-0.066	4.255	0.01	0.007	0	45.2	44.7	74	142	140	0	37	36
2011	9	17	1	46	0	0.853	-0.066	4.252	0.013	0.01	0	45.6	45.2	74	143	141	0	37	36
2011	9	17	1	56	0	0.85	-0.039	4.252	0.01	0.007	0	45.6	44.7	74	143	141	0	37	37
2011	9	17	2	6	0	0.83	-0.102	4.252	0.01	0.007	0	45.2	44.3	73.5	142	139	0	37	36
2011	9	17	2	16	0	0.85	-0.066	4.252	0.01	0.007	0	45.6	45.2	73.5	143	141	0	37	36
2011	9	17	2	26	0	0.843	-0.082	4.252	0.01	0.007	0	45.2	44.7	73.1	142	140	0	37	36
2011	9	17	2	36	0	0.853	-0.075	4.252	0.01	0.007	0	45.2	44.7	73.1	142	140	0	37	36
2011	9	17	2	46	0	0.846	-0.075	4.252	0.01	0.007	0	46	44.7	74	143	140	0	36	36
2011	9	17	2	56	0	0.863	-0.075	4.252	0.01	0.007	0	45.6	44.7	73.5	143	140	0	37	36
2011	9	17	3	6	0	0.823	-0.059	4.252	0.013	0.01	0	45.2	45.2	73.5	142	140	0	37	35
2011	9	17	3	16	0	0.863	-0.079	4.249	0.01	0.007	0	45.6	44.7	72.7	142	140	0	36	36
2011	9	17	3	26	0	0.846	-0.079	4.249	0.01	0.007	0	45.2	44.7	72.7	142	140	0	37	36
2011	9	17	3	36	0	0.846	-0.052	4.249	0.013	0.01	0	45.6	45.2	73.1	143	140	0	37	35
2011	9	17	3	46	0	0.843	-0.066	4.249	0.01	0.007	0	45.6	44.3	73.1	143	140	0	37	37
2011	9	17	3	56	0	0.84	-0.079	4.249	0.01	0.007	0	45.6	45.6	73.1	143	141	0	37	35
2011	9	17	4	6	0	0.846	-0.049	4.249	0.013	0.01	0	44.7	44.3	73.1	142	139	0	38	36
2011	9	17	4	16	0	0.827	-0.062	4.249	0.01	0.007	0	46.4	45.2	71.4	144	141	0	36	36
2011	9	17	4	26	0	0.807	-0.075	4.249	0.013	0.01	0	52.5	51.2	70.5	158	155	0	36	36
2011	9	17	4	36	0	0.833	-0.052	4.249	0.013	0.01	0	45.6	44.7	72.7	143	140	0	37	36
2011	9	17	4	46	0	0.814	-0.062	4.249	0.01	0.007	0	48.2	47.3	70.1	149	146	0	37	36
2011	9	17	4	56	0	0.843	-0.056	4.245	0.01	0.007	0	45.6	45.2	72.2	143	141	0	37	36
2011	9	17	5	6	0	0.843	-0.075	4.245	0.013	0.01	0	45.2	44.7	72.7	142	140	0	37	36
2011	9	17	5	16	0	0.827	-0.082	4.245	0.013	0.01	0	46	45.2	71.8	144	141	0	37	36
2011	9	17	5	26	0	0.787	-0.039	4.245	0.01	0.007	0	46	45.2	71.4	144	142	0	37	37
2011	9	17	5	36	0	0.833	-0.062	4.245	0.01	0.007	0	46	45.6	71.4	144	142	0	37	36
2011	9	17	5	46	0	0.823	-0.046	4.245	0.01	0.007	0	45.2	44.7	71.8	142	140	0	37	36
2011	9	17	5	56	0	0.837	-0.072	4.245	0.01	0.007	0	45.2	44.7	71.4	142	140	0	37	36
2011	9	17	6	6	0	0.846	-0.072	4.245	0.01	0.007	0	45.6	44.3	70.5	142	139	0	36	36
2011	9	17	6	16	0	0.83	-0.075	4.242	0.016	0.013	0	45.2	44.3	71.8	142	140	0	37	37
2011	9	17	6	26	0	0.876	-0.059	4.242	0.01	0.007	0	45.2	44.3	71.4	142	139	0	37	36
2011	9	17	6	36	0	0.853	-0.089	4.242	0.01	0.007	0	46	45.6	71	144	142	0	37	36
2011	9	17	6	46	0	0.82	-0.082	4.242	0.01	0.007	0	45.2	44.7	71	142	140	0	37	36
2011	9	17	6	56	0	0.869	-0.089	4.242	0.01	0.007	0	46	44.7	71.4	143	140	0	36	36

Mazourka (0354)

Year	Month	Day	Hour	Minute	Second	VelocityX	VelocityY	Level	StdError1	StdError2	StdError3	SNR1	SNR2	SNR3	SignalAmp1	SignalAmp2	SignalAmp3	Noise1	Noise2
2011	9	17	7	6	0	0.883	-0.059	4.242	0.01	0.007	0	46	45.2	71	144	141	0	37	36
2011	9	17	7	16	0	0.86	-0.075	4.242	0.01	0.007	0	44.7	44.3	70.5	141	139	0	37	36
2011	9	17	7	26	0	0.833	-0.043	4.242	0.01	0.007	0	44.3	43.9	71	140	138	0	37	36
2011	9	17	7	36	0	0.827	-0.062	4.242	0.01	0.007	0	44.3	43.9	69.7	140	138	0	37	36
2011	9	17	7	46	0	0.817	-0.069	4.242	0.01	0.007	0	44.3	43.4	71	140	138	0	37	37
2011	9	17	7	56	0	0.856	-0.092	4.242	0.01	0.007	0	44.3	43.4	71	140	138	0	37	37
2011	9	17	8	6	0	0.843	-0.092	4.239	0.01	0.007	0	44.3	43.9	71	140	138	0	37	36
2011	9	17	8	16	0	0.82	-0.072	4.239	0.01	0.007	0	44.3	43.9	71	140	138	0	37	36
2011	9	17	8	26	0	0.837	-0.072	4.239	0.016	0.013	0	44.3	43.9	71	140	138	0	37	36
2011	9	17	8	36	0	0.833	-0.059	4.239	0.01	0.007	0	43.9	43.9	70.5	140	138	0	38	36
2011	9	17	8	46	0	0.85	-0.144	4.239	0.01	0.007	0	44.3	43.9	70.5	140	138	0	37	36
2011	9	17	8	56	0	0.876	-0.089	4.239	0.013	0.01	0	44.7	43.9	71	140	138	0	36	36
2011	9	17	9	6	0	0.843	-0.079	4.239	0.013	0.01	0	44.3	43.9	70.5	140	138	0	37	36
2011	9	17	9	16	0	0.873	-0.095	4.236	0.01	0.007	0	44.3	43.9	69.2	140	138	0	37	36
2011	9	17	9	26	0	0.86	-0.082	4.232	0.013	0.01	0	44.7	43.9	67.9	141	139	0	37	37
2011	9	17	9	36	0	0.81	-0.089	4.232	0.01	0.007	0	44.3	43.4	67.5	140	138	0	37	37
2011	9	17	9	46	0	0.84	-0.059	4.229	0.01	0.007	0	44.7	43.9	68.8	141	138	0	37	36
2011	9	17	9	56	0	0.84	-0.069	4.232	0.01	0.007	0	43.9	43.4	69.2	140	138	0	38	37
2011	9	17	10	6	0	0.833	-0.092	4.229	0.013	0.01	0	44.3	43.9	70.1	140	138	0	37	36
2011	9	17	10	16	0	0.817	-0.046	4.229	0.01	0.007	0	45.2	44.7	70.5	141	139	0	36	35
2011	9	17	10	26	0	0.873	-0.075	4.229	0.01	0.007	0	43.9	43.9	71	139	138	0	37	36
2011	9	17	10	36	0	0.869	-0.089	4.229	0.01	0.007	0	43.9	43.9	68.4	139	138	0	37	36
2011	9	17	10	46	0	0.873	-0.075	4.226	0.01	0.007	0	43.9	43.9	70.1	140	138	0	38	36
2011	9	17	10	56	0	0.817	-0.092	4.226	0.01	0.007	0	44.3	43.9	69.7	140	138	0	37	36
2011	9	17	11	6	0	0.837	-0.082	4.226	0.01	0.007	0	44.7	43.4	71.4	140	137	0	36	36
2011	9	17	11	16	0	0.86	-0.072	4.226	0.01	0.007	0	43.9	43.4	71.8	139	137	0	37	36
2011	9	17	11	26	0	0.83	-0.095	4.226	0.01	0.007	0	44.3	43.9	71.8	140	138	0	37	36
2011	9	17	11	36	0	0.83	-0.092	4.226	0.01	0.007	0	43.9	43.9	71.8	139	138	0	37	36
2011	9	17	11	46	0	0.873	-0.052	4.226	0.01	0.007	0	45.6	45.2	55	143	141	0	37	36
2011	9	17	11	56	0	0.83	-0.066	4.229	0.013	0.01	0	47.3	46.4	50.3	147	145	0	37	37
2011	9	17	12	6	0	0.86	-0.082	4.226	0.013	0.01	0	46.4	46	58.9	145	143	0	37	36
2011	9	17	12	16	0	0.876	-0.092	4.226	0.01	0.007	0	44.3	43.9	70.1	140	138	0	37	36
2011	9	17	12	26	0	0.81	-0.046	4.226	0.01	0.007	0	46.4	46.9	57.2	145	145	0	37	36
2011	9	17	12	36	0	0.837	-0.072	4.226	0.013	0.01	0	47.7	47.3	49.9	148	145	0	37	35
2011	9	17	12	46	0	0.83	-0.059	4.226	0.01	0.007	0	45.2	44.7	55.5	142	140	0	37	36
2011	9	17	12	56	0	0.837	-0.121	4.226	0.016	0.013	0	44.3	43.9	59.8	140	138	0	37	36
2011	9	17	13	6	0	0.817	-0.112	4.226	0.01	0.007	0	44.3	43.9	62.4	140	139	0	37	37
2011	9	17	13	16	0	0.846	-0.062	4.222	0.01	0.007	0	48.6	48.6	61.1	151	149	0	38	36
2011	9	17	13	26	0	0.83	-0.062	4.222	0.01	0.007	0	45.2	45.2	64.5	142	141	0	37	36
2011	9	17	13	36	0	0.83	-0.089	4.222	0.01	0.007	0	46.9	46.9	67.5	146	144	0	37	35
2011	9	17	13	46	0	0.827	-0.092	4.222	0.01	0.007	0	44.3	44.3	67.1	140	139	0	37	36
2011	9	17	13	56	0	0.846	-0.082	4.222	0.01	0.007	0	51.6	51.2	49.9	157	155	0	37	36
2011	9	17	14	6	0	0.86	-0.098	4.222	0.01	0.007	0	44.7	44.7	58.5	141	140	0	37	36
2011	9	17	14	16	0	0.83	-0.092	4.222	0.01	0.007	0	44.7	44.7	62.8	141	140	0	37	36
2011	9	17	14	26	0	0.846	-0.079	4.222	0.01	0.007	0	44.3	43.4	65.8	140	138	0	37	37
2011	9	17	14	36	0	0.843	-0.066	4.222	0.01	0.007	0	44.7	44.3	63.6	141	140	0	37	37

Mazourka (0354)

Year	Month	Day	Hour	Minute	Second	VelocityX	VelocityY	Level	StdError1	StdError2	StdError3	SNR1	SNR2	SNR3	SignalAmp1	SignalAmp2	SignalAmp3	Noise1	Noise2
2011	9	17	14	46	0	0.814	-0.085	4.222	0.01	0.007	0	44.3	44.3	60.2	140	139	0	37	36
2011	9	17	14	56	0	0.883	-0.085	4.222	0.016	0.013	0	43.9	44.7	66.2	140	139	0	38	35
2011	9	17	15	6	0	0.837	-0.131	4.222	0.01	0.007	0	44.3	44.3	64.1	140	139	0	37	36
2011	9	17	15	16	0	0.84	-0.069	4.222	0.01	0.007	0	44.7	45.2	70.1	141	140	0	37	35
2011	9	17	15	26	0	0.833	-0.167	4.222	0.01	0.007	0	43.9	44.3	57.6	140	139	0	38	36
2011	9	17	15	36	0	0.85	-0.062	4.222	0.01	0.007	0	44.7	44.7	62.8	141	140	0	37	36
2011	9	17	15	46	0	0.833	-0.118	4.222	0.01	0.007	0	44.7	44.3	60.2	141	139	0	37	36
2011	9	17	15	56	0	0.82	-0.105	4.222	0.01	0.007	0	43.9	44.3	67.1	140	138	0	38	35
2011	9	17	16	6	0	0.863	-0.092	4.222	0.013	0.01	0	44.3	44.3	69.7	140	139	0	37	36
2011	9	17	16	16	0	0.827	-0.089	4.222	0.01	0.007	0	44.3	44.3	60.6	140	139	0	37	36
2011	9	17	16	26	0	0.83	-0.108	4.222	0.01	0.007	0	44.3	43.9	59.8	140	139	0	37	37
2011	9	17	16	36	0	0.823	-0.118	4.222	0.01	0.007	0	44.7	44.3	61.1	141	140	0	37	37
2011	9	17	16	46	0	0.853	-0.105	4.222	0.01	0.007	0	44.7	44.7	73.1	141	140	0	37	36
2011	9	17	16	56	0	0.863	-0.102	4.222	0.013	0.01	0	44.7	44.7	72.2	140	140	0	36	36
2011	9	17	17	6	0	0.856	-0.138	4.222	0.013	0.01	0	44.7	45.2	73.5	141	140	0	37	35
2011	9	17	17	16	0	0.86	-0.125	4.222	0.01	0.007	0	44.7	44.7	72.2	141	140	0	37	36
2011	9	17	17	26	0	0.863	-0.059	4.222	0.01	0.007	0	44.7	45.2	58	141	140	0	37	35
2011	9	17	17	36	0	0.853	-0.098	4.219	0.016	0.013	0	44.7	44.3	61.1	141	139	0	37	36
2011	9	17	17	46	0	0.856	-0.102	4.222	0.013	0.01	0	44.7	44.3	61.1	141	139	0	37	36
2011	9	17	17	56	0	0.853	-0.105	4.222	0.01	0.007	0	44.3	44.3	61.9	140	139	0	37	36
2011	9	17	18	6	0	0.817	-0.085	4.222	0.01	0.007	0	44.3	44.3	59.3	140	139	0	37	36
2011	9	17	18	16	0	0.83	-0.092	4.222	0.01	0.007	0	44.3	44.3	71	140	139	0	37	36
2011	9	17	18	26	0	0.876	-0.075	4.222	0.01	0.007	0	44.7	44.7	73.1	141	140	0	37	36
2011	9	17	18	36	0	0.863	-0.102	4.222	0.01	0.007	0	44.3	44.7	73.1	140	139	0	37	35
2011	9	17	18	46	0	0.82	-0.079	4.222	0.01	0.007	0	44.3	44.3	73.1	140	139	0	37	36
2011	9	17	18	56	0	0.846	-0.069	4.222	0.016	0.013	0	44.7	44.3	60.6	140	139	0	36	36
2011	9	17	19	6	0	0.843	-0.098	4.222	0.013	0.01	0	44.7	44.3	65.4	141	140	0	37	37
2011	9	17	19	16	0	0.843	-0.108	4.222	0.01	0.007	0	44.7	44.7	71.4	141	140	0	37	36
2011	9	17	19	26	0	0.768	-0.138	4.222	0.01	0.007	0	41.7	46.9	61.1	134	145	0	37	36
2011	9	17	19	36	0	0.856	-0.092	4.222	0.01	0.007	0	46.4	46	66.2	145	143	0	37	36
2011	9	17	19	46	0	0.83	-0.062	4.222	0.01	0.007	0	45.6	45.6	59.3	143	142	0	37	36
2011	9	17	19	56	0	0.853	-0.092	4.226	0.01	0.007	0	46	46	53.8	144	143	0	37	36
2011	9	17	20	6	0	0.82	-0.105	4.226	0.01	0.007	0	46.9	46.9	55	146	145	0	37	36
2011	9	17	20	16	0	0.837	-0.072	4.226	0.01	0.007	0	46	46	58	144	142	0	37	35
2011	9	17	20	26	0	0.843	-0.098	4.226	0.01	0.007	0	46	45.2	58.5	143	141	0	36	36
2011	9	17	20	36	0	0.827	-0.098	4.226	0.01	0.007	0	44.7	45.2	60.2	141	140	0	37	35
2011	9	17	20	46	0	0.853	-0.066	4.226	0.01	0.007	0	45.6	45.2	70.5	142	141	0	36	36
2011	9	17	20	56	0	0.823	-0.059	4.226	0.013	0.01	0	43.4	44.7	71	138	140	0	37	36
2011	9	17	21	6	0	0.846	-0.046	4.226	0.013	0.01	0	45.2	45.2	71.8	142	140	0	37	35
2011	9	17	21	16	0	0.833	-0.036	4.226	0.01	0.007	0	45.2	44.7	72.2	142	140	0	37	36
2011	9	17	21	26	0	0.833	-0.079	4.226	0.01	0.007	0	46	45.2	71.4	144	142	0	37	37
2011	9	17	21	36	0	0.833	-0.062	4.226	0.01	0.007	0	45.2	44.7	72.2	142	140	0	37	36
2011	9	17	21	46	0	0.863	-0.105	4.226	0.01	0.007	0	45.2	44.7	72.2	141	140	0	36	36
2011	9	17	21	56	0	0.863	-0.072	4.226	0.01	0.007	0	44.7	44.3	72.7	141	139	0	37	36
2011	9	17	22	6	0	0.83	-0.092	4.226	0.01	0.007	0	45.6	45.2	72.2	143	141	0	37	36
2011	9	17	22	16	0	0.83	-0.046	4.226	0.01	0.007	0	45.6	45.2	71.8	143	141	0	37	36

Mazourka (0354)

Year	Month	Day	Hour	Minute	Second	VelocityX	VelocityY	Level	StdError1	StdError2	StdError3	SNR1	SNR2	SNR3	SignalAmp1	SignalAmp2	SignalAmp3	Noise1	Noise2
2011	9	17	22	26	0	0.827	-0.066	4.226	0.01	0.007	0	46	45.6	72.2	144	142	0	37	36
2011	9	17	22	36	0	0.843	-0.092	4.226	0.01	0.007	0	45.2	45.2	72.2	143	141	0	38	36
2011	9	17	22	46	0	0.85	-0.059	4.226	0.016	0.013	0	44.7	44.3	73.1	141	139	0	37	36
2011	9	17	22	56	0	0.823	-0.079	4.226	0.01	0.007	0	45.6	45.2	72.2	142	140	0	36	35
2011	9	17	23	6	0	0.814	-0.079	4.226	0.01	0.007	0	45.2	44.7	72.2	142	140	0	37	36
2011	9	17	23	16	0	0.85	-0.092	4.226	0.01	0.007	0	45.2	44.7	72.2	142	140	0	37	36
2011	9	17	23	26	0	0.853	-0.075	4.226	0.013	0.01	0	45.2	43.9	72.7	141	138	0	36	36
2011	9	17	23	36	0	0.84	-0.085	4.226	0.01	0.007	0	44.3	44.3	73.1	140	139	0	37	36
2011	9	17	23	46	0	0.84	-0.112	4.226	0.01	0.007	0	45.6	44.7	72.2	142	140	0	36	36
2011	9	17	23	56	0	0.827	-0.062	4.226	0.01	0.007	0	45.2	44.3	72.7	142	139	0	37	36
2011	9	18	0	6	0	0.82	-0.033	4.226	0.01	0.007	0	45.6	45.2	72.7	143	141	0	37	36
2011	9	18	0	16	0	0.817	-0.062	4.226	0.01	0.007	0	45.2	44.7	72.7	142	140	0	37	36
2011	9	18	0	26	0	0.833	-0.046	4.226	0.01	0.007	0	45.6	44.7	72.7	143	140	0	37	36
2011	9	18	0	36	0	0.82	-0.066	4.226	0.01	0.007	0	46	45.2	72.7	143	140	0	36	35
2011	9	18	0	46	0	0.817	-0.082	4.226	0.01	0.007	0	45.6	44.3	72.7	143	140	0	37	37
2011	9	18	0	56	0	0.869	-0.089	4.226	0.013	0.01	0	44.7	44.3	72.7	141	139	0	37	36
2011	9	18	1	6	0	0.837	-0.079	4.226	0.01	0.007	0	45.2	44.7	72.7	142	140	0	37	36
2011	9	18	1	16	0	0.85	-0.046	4.226	0.01	0.007	0	45.2	44.3	73.1	141	139	0	36	36
2011	9	18	1	26	0	0.837	-0.092	4.226	0.016	0.013	0	44.3	43.9	72.7	140	138	0	37	36
2011	9	18	1	36	0	0.833	-0.075	4.226	0.013	0.01	0	44.7	43.9	73.1	140	138	0	36	36
2011	9	18	1	46	0	0.833	-0.069	4.222	0.013	0.01	0	44.7	44.3	73.1	141	139	0	37	36
2011	9	18	1	56	0	0.856	-0.102	4.222	0.01	0.007	0	44.7	44.3	73.1	141	139	0	37	36
2011	9	18	2	6	0	0.833	-0.069	4.222	0.016	0.013	0	45.2	43.9	72.7	142	139	0	37	37
2011	9	18	2	16	0	0.856	-0.062	4.222	0.013	0.01	0	44.7	44.3	73.1	141	139	0	37	36
2011	9	18	2	26	0	0.83	-0.075	4.222	0.013	0.01	0	45.2	44.3	73.1	141	139	0	36	36
2011	9	18	2	36	0	0.827	-0.062	4.222	0.013	0.01	0	44.7	44.3	73.1	141	139	0	37	36
2011	9	18	2	46	0	0.843	-0.049	4.219	0.01	0.007	0	45.6	44.3	72.7	142	139	0	36	36
2011	9	18	2	56	0	0.81	-0.033	4.219	0.01	0.007	0	45.2	44.7	73.1	142	140	0	37	36
2011	9	18	3	6	0	0.843	-0.066	4.219	0.013	0.01	0	44.7	43.9	73.5	140	138	0	36	36
2011	9	18	3	16	0	0.823	-0.059	4.219	0.016	0.016	0	44.7	43.9	73.5	141	138	0	37	36
2011	9	18	3	26	0	0.853	-0.072	4.219	0.01	0.007	0	44.7	44.7	73.1	142	140	0	38	36
2011	9	18	3	36	0	0.837	-0.105	4.219	0.016	0.013	0	43.9	43.4	74	139	137	0	37	36
2011	9	18	3	46	0	0.827	-0.059	4.219	0.01	0.007	0	44.3	43.9	74	140	138	0	37	36
2011	9	18	3	56	0	0.837	-0.046	4.219	0.01	0.007	0	44.7	44.3	74	142	139	0	38	36
2011	9	18	4	6	0	0.853	-0.056	4.216	0.01	0.007	0	44.3	43.9	73.5	140	138	0	37	36
2011	9	18	4	16	0	0.817	-0.069	4.216	0.01	0.007	0	44.3	43.9	74	140	138	0	37	36
2011	9	18	4	26	0	0.853	-0.098	4.216	0.01	0.007	0	44.3	43.4	74	140	137	0	37	36
2011	9	18	4	36	0	0.814	-0.056	4.216	0.01	0.007	0	44.7	43.9	74	141	138	0	37	36
2011	9	18	4	46	0	0.827	-0.085	4.216	0.013	0.01	0	44.3	43.9	74	140	138	0	37	36
2011	9	18	4	56	0	0.823	-0.079	4.216	0.01	0.007	0	44.3	43.4	73.5	140	138	0	37	37
2011	9	18	5	6	0	0.83	-0.049	4.216	0.01	0.007	0	45.2	45.2	73.5	142	140	0	37	35
2011	9	18	5	16	0	0.827	-0.043	4.213	0.01	0.007	0	45.2	44.3	74.4	142	139	0	37	36
2011	9	18	5	26	0	0.827	-0.089	4.213	0.01	0.007	0	44.7	44.3	74.4	141	139	0	37	36
2011	9	18	5	36	0	0.827	-0.079	4.213	0.01	0.007	0	45.6	45.2	74	143	141	0	37	36
2011	9	18	5	46	0	0.83	-0.082	4.213	0.01	0.007	0	46	45.6	73.5	145	143	0	38	37
2011	9	18	5	56	0	0.81	-0.075	4.213	0.01	0.007	0	50.3	49.9	72.2	154	152	0	37	36

Mazourka (0354)

Year	Month	Day	Hour	Minute	Second	VelocityX	VelocityY	Level	StdError1	StdError2	StdError3	SNR1	SNR2	SNR3	SignalAmp1	SignalAmp2	SignalAmp3	Noise1	Noise2
2011	9	18	6	6	0	0.823	-0.062	4.213	0.01	0.007	0	46.4	46	73.5	145	143	0	37	36
2011	9	18	6	16	0	0.84	-0.056	4.213	0.01	0.007	0	46	44.7	74	143	140	0	36	36
2011	9	18	6	26	0	0.84	-0.075	4.213	0.01	0.007	0	44.7	44.3	74.4	141	139	0	37	36
2011	9	18	6	36	0	0.837	-0.066	4.213	0.01	0.007	0	44.7	44.3	74	141	139	0	37	36
2011	9	18	6	46	0	0.837	-0.089	4.213	0.01	0.007	0	46	45.6	74	144	142	0	37	36
2011	9	18	6	56	0	0.807	-0.085	4.213	0.016	0.013	0	45.6	45.2	74	143	141	0	37	36
2011	9	18	7	6	0	0.81	-0.046	4.213	0.01	0.007	0	44.7	44.3	74	141	139	0	37	36
2011	9	18	7	16	0	0.833	-0.079	4.213	0.01	0.007	0	44.3	43.9	74	140	139	0	37	37
2011	9	18	7	26	0	0.804	-0.082	4.213	0.01	0.007	0	43.9	43	74.4	139	137	0	37	37
2011	9	18	7	36	0	0.81	-0.082	4.209	0.013	0.01	0	43.9	43.4	74.4	139	137	0	37	36
2011	9	18	7	46	0	0.84	-0.089	4.209	0.01	0.007	0	44.3	43.9	74.4	140	138	0	37	36
2011	9	18	7	56	0	0.81	-0.105	4.209	0.016	0.016	0	43.9	43.4	74	139	137	0	37	36
2011	9	18	8	6	0	0.837	-0.046	4.209	0.01	0.007	0	43.9	43.4	74.4	139	137	0	37	36
2011	9	18	8	16	0	0.83	-0.072	4.209	0.01	0.007	0	43.9	43.4	74.4	139	137	0	37	36
2011	9	18	8	26	0	0.866	-0.089	4.209	0.016	0.016	0	43.9	43.4	74.4	139	137	0	37	36
2011	9	18	8	36	0	0.827	-0.085	4.209	0.01	0.007	0	43.9	43.4	74.8	139	137	0	37	36
2011	9	18	8	46	0	0.833	-0.079	4.209	0.01	0.007	0	43.4	43.4	74.4	139	137	0	38	36
2011	9	18	8	56	0	0.863	-0.049	4.209	0.01	0.007	0	43.9	43	74	139	137	0	37	37
2011	9	18	9	6	0	0.853	-0.075	4.213	0.01	0.007	0	43.9	43.4	74	139	137	0	37	36
2011	9	18	9	16	0	0.814	-0.056	4.209	0.013	0.01	0	43.9	43	74	139	137	0	37	37
2011	9	18	9	26	0	0.84	-0.079	4.209	0.01	0.007	0	43.4	43.4	74.8	139	137	0	38	36
2011	9	18	9	36	0	0.84	-0.079	4.209	0.01	0.007	0	43.9	43.4	74.4	139	137	0	37	36
2011	9	18	9	46	0	0.82	-0.089	4.209	0.01	0.007	0	43.4	43.4	74.8	139	137	0	38	36
2011	9	18	9	56	0	0.833	-0.079	4.209	0.013	0.01	0	44.3	43.4	74.4	139	138	0	36	37
2011	9	18	10	6	0	0.81	-0.079	4.209	0.01	0.007	0	43.9	43.4	74.8	139	137	0	37	36
2011	9	18	10	16	0	0.86	-0.092	4.209	0.01	0.007	0	43.4	43.4	74.8	139	137	0	38	36
2011	9	18	10	26	0	0.827	-0.062	4.209	0.01	0.007	0	43	42.6	74.8	138	137	0	38	38
2011	9	18	10	36	0	0.85	-0.069	4.209	0.01	0.007	0	43.9	43.4	74.8	139	137	0	37	36
2011	9	18	10	46	0	0.827	-0.079	4.209	0.01	0.007	0	43	43.4	74.4	138	137	0	38	36
2011	9	18	10	56	0	0.856	-0.108	4.209	0.01	0.007	0	43.4	43	74.8	138	136	0	37	36
2011	9	18	11	6	0	0.846	-0.098	4.209	0.01	0.007	0	44.3	43.9	73.5	140	138	0	37	36
2011	9	18	11	16	0	0.856	-0.075	4.209	0.013	0.01	0	44.3	43.9	74	140	138	0	37	36
2011	9	18	11	26	0	0.856	-0.108	4.209	0.01	0.007	0	44.3	43.9	74.4	140	138	0	37	36
2011	9	18	11	36	0	0.827	-0.069	4.209	0.013	0.01	0	44.3	43.9	70.1	140	138	0	37	36
2011	9	18	11	46	0	0.843	-0.049	4.209	0.01	0.007	0	43.9	43.9	72.2	140	138	0	38	36
2011	9	18	11	56	0	0.837	-0.079	4.209	0.01	0.007	0	44.3	43.9	73.5	140	138	0	37	36
2011	9	18	12	6	0	0.84	-0.141	4.209	0.01	0.007	0	43.9	43.4	69.7	139	137	0	37	36
2011	9	18	12	16	0	0.833	-0.112	4.209	0.013	0.01	0	44.3	43.4	70.5	140	138	0	37	37
2011	9	18	12	26	0	0.843	-0.079	4.209	0.01	0.007	0	44.3	43.9	71.8	140	138	0	37	36
2011	9	18	12	36	0	0.85	-0.118	4.209	0.01	0.007	0	43.9	43.9	63.2	139	138	0	37	36
2011	9	18	12	46	0	0.863	-0.098	4.209	0.01	0.007	0	43.4	43.9	62.8	139	138	0	38	36
2011	9	18	12	56	0	0.827	-0.112	4.209	0.01	0.007	0	43.9	43.4	69.2	139	137	0	37	36
2011	9	18	13	6	0	0.866	-0.102	4.209	0.01	0.007	0	43.9	43.9	63.6	140	138	0	38	36
2011	9	18	13	16	0	0.83	-0.141	4.206	0.01	0.007	0	43.9	43.4	60.6	139	137	0	37	36
2011	9	18	13	26	0	0.833	-0.092	4.206	0.01	0.007	0	44.3	43.9	57.6	140	138	0	37	36
2011	9	18	13	36	0	0.843	-0.079	4.209	0.01	0.007	0	44.7	43.9	70.5	140	139	0	36	37

Mazourka (0354)

Year	Month	Day	Hour	Minute	Second	VelocityX	VelocityY	Level	StdError1	StdError2	StdError3	SNR1	SNR2	SNR3	SignalAmp1	SignalAmp2	SignalAmp3	Noise1	Noise2
2011	9	18	13	46	0	0.843	-0.108	4.206	0.013	0.01	0	44.3	43.9	53.8	140	138	0	37	36
2011	9	18	13	56	0	0.82	-0.092	4.206	0.01	0.007	0	45.2	44.3	55.9	141	139	0	36	36
2011	9	18	14	6	0	0.797	-0.072	4.206	0.01	0.007	0	44.7	44.7	54.2	141	140	0	37	36
2011	9	18	14	16	0	0.837	-0.115	4.206	0.013	0.01	0	44.7	43.9	56.8	140	138	0	36	36
2011	9	18	14	26	0	0.81	-0.082	4.206	0.01	0.007	0	44.3	44.3	56.8	140	139	0	37	36
2011	9	18	14	36	0	0.84	-0.075	4.206	0.016	0.013	0	44.7	44.3	56.8	141	139	0	37	36
2011	9	18	14	46	0	0.83	-0.092	4.203	0.01	0.007	0	43.9	43.9	58	139	138	0	37	36
2011	9	18	14	56	0	0.84	-0.108	4.206	0.01	0.007	0	43.9	44.3	55.5	140	139	0	38	36
2011	9	18	15	6	0	0.833	-0.095	4.206	0.01	0.007	0	44.3	43.9	54.6	140	138	0	37	36
2011	9	18	15	16	0	0.817	-0.102	4.203	0.01	0.007	0	44.3	43.9	57.6	140	138	0	37	36
2011	9	18	15	26	0	0.846	-0.105	4.203	0.01	0.007	0	44.3	43.9	58	140	138	0	37	36
2011	9	18	15	36	0	0.833	-0.108	4.206	0.01	0.007	0	43.9	43.9	61.9	139	138	0	37	36
2011	9	18	15	46	0	0.843	-0.072	4.206	0.01	0.007	0	44.3	43.9	55.9	139	138	0	36	36
2011	9	18	15	56	0	0.873	-0.112	4.203	0.013	0.01	0	43.9	43.9	58.5	139	138	0	37	36
2011	9	18	16	6	0	0.83	-0.115	4.203	0.013	0.01	0	44.7	43.9	55.5	140	138	0	36	36
2011	9	18	16	16	0	0.833	-0.128	4.203	0.01	0.007	0	44.3	43.9	57.6	140	138	0	37	36
2011	9	18	16	26	0	0.853	-0.131	4.203	0.01	0.007	0	44.3	43.4	60.2	140	138	0	37	37
2011	9	18	16	36	0	0.84	-0.112	4.206	0.01	0.007	0	44.7	44.3	58.9	140	139	0	36	36
2011	9	18	16	46	0	0.833	-0.128	4.203	0.016	0.013	0	43.9	43.9	57.2	140	138	0	38	36
2011	9	18	16	56	0	0.807	-0.046	4.203	0.013	0.01	0	44.7	44.7	61.9	141	140	0	37	36
2011	9	18	17	6	0	0.84	-0.112	4.203	0.01	0.007	0	45.2	44.3	66.7	141	139	0	36	36
2011	9	18	17	16	0	0.863	-0.121	4.206	0.01	0.007	0	44.3	43.9	71.8	140	138	0	37	36
2011	9	18	17	26	0	0.843	-0.075	4.203	0.01	0.007	0	44.7	44.3	70.1	140	138	0	36	35
2011	9	18	17	36	0	0.827	-0.059	4.203	0.01	0.007	0	44.3	43.9	58.5	140	138	0	37	36
2011	9	18	17	46	0	0.833	-0.085	4.206	0.01	0.007	0	43.4	43.9	64.1	139	138	0	38	36
2011	9	18	17	56	0	0.827	-0.092	4.206	0.016	0.013	0	44.3	43.9	70.5	140	138	0	37	36
2011	9	18	18	6	0	0.843	-0.082	4.206	0.01	0.007	0	44.7	43.9	72.2	140	138	0	36	36
2011	9	18	18	16	0	0.817	-0.095	4.206	0.01	0.007	0	43.9	44.7	71.8	138	139	0	36	35
2011	9	18	18	26	0	0.869	-0.089	4.206	0.01	0.007	0	45.2	44.3	72.2	141	139	0	36	36
2011	9	18	18	36	0	0.827	-0.079	4.206	0.01	0.007	0	45.2	44.7	72.2	142	140	0	37	36
2011	9	18	18	46	0	0.84	-0.059	4.206	0.01	0.007	0	45.2	45.2	71.8	142	140	0	37	35
2011	9	18	18	56	0	0.83	-0.079	4.206	0.01	0.007	0	44.3	44.3	72.2	141	140	0	38	37
2011	9	18	19	6	0	0.837	-0.046	4.206	0.01	0.007	0	45.2	45.2	72.2	143	141	0	38	36
2011	9	18	19	16	0	0.837	-0.082	4.206	0.013	0.01	0	45.2	44.7	72.7	142	140	0	37	36
2011	9	18	19	26	0	0.86	-0.075	4.206	0.01	0.007	0	46.4	46	72.2	145	143	0	37	36
2011	9	18	19	36	0	0.843	-0.079	4.209	0.01	0.007	0	46.9	46.4	71.4	146	144	0	37	36
2011	9	18	19	46	0	0.83	-0.092	4.209	0.013	0.01	0	45.6	45.2	72.2	143	141	0	37	36
2011	9	18	19	56	0	0.856	-0.075	4.209	0.01	0.007	0	46	45.6	72.2	144	142	0	37	36
2011	9	18	20	6	0	0.814	-0.066	4.209	0.01	0.007	0	46	45.6	71.8	144	142	0	37	36
2011	9	18	20	16	0	0.843	-0.082	4.209	0.013	0.01	0	45.2	44.7	72.2	142	141	0	37	37
2011	9	18	20	26	0	0.83	-0.059	4.209	0.01	0.007	0	45.6	46	72.2	144	143	0	38	36
2011	9	18	20	36	0	0.846	-0.098	4.209	0.01	0.007	0	45.6	45.2	72.7	142	141	0	36	36
2011	9	18	20	46	0	0.804	-0.089	4.209	0.013	0.01	0	45.6	45.2	72.7	143	141	0	37	36
2011	9	18	20	56	0	0.833	-0.102	4.209	0.01	0.007	0	45.2	44.7	73.1	142	140	0	37	36
2011	9	18	21	6	0	0.804	-0.049	4.209	0.01	0.007	0	45.6	45.2	72.7	143	141	0	37	36
2011	9	18	21	16	0	0.827	-0.102	4.209	0.016	0.013	0	43.9	44.7	73.1	139	140	0	37	36

Mazourka (0354)

Year	Month	Day	Hour	Minute	Second	VelocityX	VelocityY	Level	StdError1	StdError2	StdError3	SNR1	SNR2	SNR3	SignalAmp1	SignalAmp2	SignalAmp3	Noise1	Noise2
2011	9	18	21	26	0	0.827	-0.079	4.209	0.01	0.007	0	45.6	45.2	73.1	143	141	0	37	36
2011	9	18	21	36	0	0.843	-0.046	4.209	0.01	0.007	0	45.6	45.2	72.7	143	141	0	37	36
2011	9	18	21	46	0	0.823	-0.062	4.209	0.01	0.007	0	45.6	45.2	73.1	143	141	0	37	36
2011	9	18	21	56	0	0.837	-0.089	4.209	0.01	0.007	0	45.2	44.7	73.1	142	140	0	37	36
2011	9	18	22	6	0	0.856	-0.079	4.213	0.01	0.007	0	45.2	44.7	73.1	142	140	0	37	36
2011	9	18	22	16	0	0.846	-0.092	4.213	0.016	0.013	0	44.7	44.3	73.1	141	139	0	37	36
2011	9	18	22	26	0	0.83	-0.059	4.213	0.016	0.013	0	44.7	44.3	73.5	141	139	0	37	36
2011	9	18	22	36	0	0.869	-0.072	4.213	0.01	0.007	0	44.7	44.3	73.1	141	139	0	37	36
2011	9	18	22	46	0	0.84	-0.075	4.213	0.01	0.007	0	45.6	44.7	72.7	142	140	0	36	36
2011	9	18	22	56	0	0.82	-0.049	4.213	0.01	0.007	0	47.3	46.9	72.2	147	145	0	37	36
2011	9	18	23	6	0	0.814	-0.046	4.213	0.01	0.007	0	45.6	45.2	73.1	143	141	0	37	36
2011	9	18	23	16	0	0.86	-0.069	4.213	0.01	0.007	0	46.4	46	73.1	145	143	0	37	36
2011	9	18	23	26	0	0.83	-0.072	4.213	0.01	0.007	0	46	45.6	73.1	144	142	0	37	36
2011	9	18	23	36	0	0.823	-0.092	4.213	0.013	0.01	0	46	45.6	73.1	144	142	0	37	36
2011	9	18	23	46	0	0.814	-0.049	4.213	0.01	0.007	0	47.3	46	73.1	146	143	0	36	36
2011	9	18	23	56	0	0.827	-0.049	4.213	0.01	0.007	0	46.9	46.4	73.1	146	144	0	37	36
2011	9	19	0	6	0	0.82	-0.079	4.213	0.013	0.01	0	46	45.2	73.1	144	142	0	37	37
2011	9	19	0	16	0	0.86	-0.062	4.213	0.016	0.013	0	45.2	44.7	73.5	142	140	0	37	36
2011	9	19	0	26	0	0.82	-0.092	4.213	0.013	0.01	0	45.6	45.2	73.1	143	141	0	37	36
2011	9	19	0	36	0	0.843	-0.059	4.209	0.013	0.01	0	44.7	44.7	73.1	142	141	0	38	37
2011	9	19	0	46	0	0.814	-0.069	4.209	0.01	0.007	0	45.6	45.2	73.1	143	141	0	37	36
2011	9	19	0	56	0	0.81	-0.079	4.209	0.01	0.007	0	45.6	44.7	72.7	143	141	0	37	37
2011	9	19	1	6	0	0.846	-0.069	4.213	0.01	0.007	0	45.2	44.7	72.7	142	140	0	37	36
2011	9	19	1	16	0	0.817	-0.069	4.209	0.01	0.007	0	46.4	45.6	72.7	144	142	0	36	36
2011	9	19	1	26	0	0.846	-0.082	4.209	0.01	0.007	0	45.6	44.7	73.1	143	140	0	37	36
2011	9	19	1	36	0	0.84	-0.092	4.209	0.013	0.01	0	45.2	44.3	73.1	142	140	0	37	37
2011	9	19	1	46	0	0.83	-0.069	4.209	0.01	0.007	0	45.6	44.7	73.1	143	140	0	37	36
2011	9	19	1	56	0	0.86	-0.075	4.209	0.01	0.007	0	45.6	44.7	72.7	143	140	0	37	36
2011	9	19	2	6	0	0.837	-0.082	4.209	0.01	0.007	0	45.6	44.7	73.1	143	140	0	37	36
2011	9	19	2	16	0	0.856	-0.059	4.209	0.016	0.013	0	45.6	44.3	73.1	143	140	0	37	37
2011	9	19	2	26	0	0.83	-0.059	4.209	0.01	0.007	0	46	44.7	73.1	143	140	0	36	36
2011	9	19	2	36	0	0.82	-0.046	4.209	0.01	0.007	0	45.6	45.2	73.1	143	141	0	37	36
2011	9	19	2	46	0	0.81	-0.066	4.209	0.01	0.007	0	45.6	44.7	73.1	143	140	0	37	36
2011	9	19	2	56	0	0.846	-0.089	4.206	0.01	0.007	0	44.7	44.7	72.7	141	139	0	37	35
2011	9	19	3	6	0	0.84	-0.062	4.206	0.013	0.01	0	44.7	43.9	73.1	141	139	0	37	37
2011	9	19	3	16	0	0.837	-0.079	4.206	0.013	0.01	0	45.2	44.7	72.7	142	140	0	37	36
2011	9	19	3	26	0	0.833	-0.059	4.206	0.013	0.01	0	45.2	45.6	71.8	143	141	0	38	35
2011	9	19	3	36	0	0.86	-0.075	4.206	0.013	0.01	0	45.2	44.7	72.7	142	140	0	37	36
2011	9	19	3	46	0	0.843	-0.079	4.206	0.01	0.007	0	45.2	44.7	72.7	142	140	0	37	36
2011	9	19	3	56	0	0.85	-0.075	4.206	0.013	0.01	0	45.6	45.2	72.2	143	141	0	37	36
2011	9	19	4	6	0	0.84	-0.072	4.206	0.01	0.007	0	49.5	47.7	71	151	148	0	36	37
2011	9	19	4	16	0	0.83	-0.072	4.206	0.01	0.007	0	46.4	46	72.2	145	143	0	37	36
2011	9	19	4	26	0	0.827	-0.092	4.206	0.01	0.007	0	46.4	46	71.8	145	143	0	37	36
2011	9	19	4	36	0	0.833	-0.062	4.206	0.016	0.013	0	46.9	46.4	71.8	146	144	0	37	36
2011	9	19	4	46	0	0.837	-0.059	4.203	0.01	0.007	0	47.3	46.9	71.4	147	145	0	37	36
2011	9	19	4	56	0	0.846	-0.059	4.203	0.01	0.007	0	46.4	45.6	71.8	144	142	0	36	36

Mazourka (0354)

Year	Month	Day	Hour	Minute	Second	VelocityX	VelocityY	Level	StdError1	StdError2	StdError3	SNR1	SNR2	SNR3	SignalAmp1	SignalAmp2	SignalAmp3	Noise1	Noise2
2011	9	19	5	6	0	0.84	-0.046	4.203	0.013	0.01	0	45.2	45.2	71.8	143	141	0	38	36
2011	9	19	5	16	0	0.817	-0.092	4.203	0.01	0.007	0	49	47.7	71	150	147	0	36	36
2011	9	19	5	26	0	0.84	-0.072	4.203	0.013	0.01	0	45.2	44.7	71.8	142	140	0	37	36
2011	9	19	5	36	0	0.84	-0.092	4.203	0.013	0.01	0	45.6	45.2	71.8	143	141	0	37	36
2011	9	19	5	46	0	0.823	-0.079	4.203	0.01	0.007	0	45.2	45.2	71.8	142	141	0	37	36
2011	9	19	5	56	0	0.843	-0.062	4.203	0.01	0.007	0	45.2	44.7	71.8	142	141	0	37	37
2011	9	19	6	6	0	0.817	-0.102	4.203	0.01	0.007	0	46	45.2	71.4	144	141	0	37	36
2011	9	19	6	16	0	0.833	-0.085	4.203	0.01	0.007	0	44.7	44.7	71.8	142	140	0	38	36
2011	9	19	6	26	0	0.827	-0.052	4.203	0.01	0.007	0	45.2	44.7	71	142	140	0	37	36
2011	9	19	6	36	0	0.82	-0.066	4.199	0.01	0.007	0	45.2	44.7	71.4	142	140	0	37	36
2011	9	19	6	46	0	0.83	-0.092	4.199	0.013	0.01	0	45.2	44.7	71.4	142	140	0	37	36
2011	9	19	6	56	0	0.853	-0.075	4.199	0.01	0.007	0	44.7	44.3	71.8	141	139	0	37	36
2011	9	19	7	6	0	0.837	-0.069	4.199	0.01	0.007	0	44.7	44.3	71.8	141	139	0	37	36
2011	9	19	7	16	0	0.791	-0.059	4.199	0.01	0.007	0	44.7	44.3	71	141	139	0	37	36
2011	9	19	7	26	0	0.81	-0.052	4.199	0.016	0.013	0	44.7	44.3	71	141	139	0	37	36
2011	9	19	7	36	0	0.814	-0.082	4.199	0.01	0.007	0	44.7	43.9	71.4	141	139	0	37	37
2011	9	19	7	46	0	0.807	-0.075	4.199	0.01	0.007	0	44.7	44.3	71.8	141	139	0	37	36
2011	9	19	7	56	0	0.837	-0.075	4.199	0.01	0.007	0	44.3	43.9	71.4	140	138	0	37	36
2011	9	19	8	6	0	0.833	-0.062	4.199	0.01	0.007	0	44.3	44.3	72.2	140	139	0	37	36
2011	9	19	8	16	0	0.827	-0.03	4.199	0.01	0.007	0	44.7	43.9	71	141	139	0	37	37
2011	9	19	8	26	0	0.843	-0.089	4.199	0.01	0.007	0	43.9	43.9	71.4	139	138	0	37	36
2011	9	19	8	36	0	0.837	-0.079	4.196	0.01	0.007	0	44.3	43.9	71.4	140	138	0	37	36
2011	9	19	8	46	0	0.804	-0.072	4.196	0.01	0.007	0	43.9	43.9	71.4	140	139	0	38	37
2011	9	19	8	56	0	0.827	-0.085	4.196	0.01	0.007	0	44.3	44.3	71	140	139	0	37	36
2011	9	19	9	6	0	0.833	-0.069	4.196	0.01	0.007	0	44.3	44.3	71	140	139	0	37	36
2011	9	19	9	16	0	0.794	-0.069	4.196	0.01	0.007	0	44.3	43.9	70.5	140	138	0	37	36
2011	9	19	9	26	0	0.823	-0.085	4.193	0.01	0.007	0	43.9	43.9	70.5	140	138	0	38	36
2011	9	19	9	36	0	0.81	-0.062	4.193	0.01	0.007	0	43.9	43.9	71	140	139	0	38	37
2011	9	19	9	46	0	0.823	-0.046	4.19	0.01	0.007	0	43.9	43.9	70.5	140	138	0	38	36
2011	9	19	9	56	0	0.837	-0.095	4.19	0.01	0.007	0	44.3	44.3	70.1	140	139	0	37	36
2011	9	19	10	6	0	0.837	-0.082	4.186	0.01	0.007	0	43.9	44.3	70.1	140	139	0	38	36
2011	9	19	10	16	0	0.856	-0.059	4.183	0.01	0.007	0	43.9	44.3	71	140	139	0	38	36
2011	9	19	10	26	0	0.827	-0.075	4.183	0.013	0.01	0	44.3	44.3	70.5	140	139	0	37	36
2011	9	19	10	36	0	0.81	-0.085	4.183	0.01	0.007	0	43.9	43.9	70.5	140	138	0	38	36
2011	9	19	10	46	0	0.833	-0.079	4.183	0.01	0.007	0	43.9	44.3	71.4	140	139	0	38	36
2011	9	19	10	56	0	0.82	-0.098	4.18	0.01	0.007	0	45.2	44.7	60.6	141	140	0	36	36
2011	9	19	11	6	0	0.833	-0.108	4.183	0.013	0.01	0	43.9	43.9	62.4	140	138	0	38	36
2011	9	19	11	16	0	0.833	-0.092	4.18	0.013	0.01	0	44.7	44.3	63.2	141	139	0	37	36
2011	9	19	11	26	0	0.84	-0.066	4.18	0.013	0.01	0	44.7	44.3	65.8	141	139	0	37	36
2011	9	19	11	36	0	0.846	-0.098	4.18	0.01	0.007	0	44.7	43.9	70.5	141	139	0	37	37
2011	9	19	11	46	0	0.84	-0.059	4.18	0.01	0.007	0	44.3	43.9	73.1	141	139	0	38	37
2011	9	19	11	56	0	0.856	-0.105	4.18	0.013	0.01	0	43.9	43.4	71	140	138	0	38	37
2011	9	19	12	6	0	0.827	-0.092	4.18	0.013	0.01	0	44.3	44.3	71.8	141	139	0	38	36
2011	9	19	12	16	0	0.853	-0.105	4.18	0.01	0.007	0	44.7	44.3	64.1	141	139	0	37	36
2011	9	19	12	26	0	0.791	-0.062	4.18	0.01	0.007	0	44.7	44.3	70.5	141	139	0	37	36
2011	9	19	12	36	0	0.82	-0.121	4.18	0.01	0.007	0	43.9	43.9	69.7	139	138	0	37	36

Mazourka (0354)

Year	Month	Day	Hour	Minute	Second	VelocityX	VelocityY	Level	StdError1	StdError2	StdError3	SNR1	SNR2	SNR3	SignalAmp1	SignalAmp2	SignalAmp3	Noise1	Noise2
2011	9	19	12	46	0	0.807	-0.079	4.18	0.01	0.007	0	44.3	43.9	67.1	141	139	0	38	37
2011	9	19	12	56	0	0.82	-0.105	4.177	0.016	0.013	0	43.9	44.3	73.5	140	139	0	38	36
2011	9	19	13	6	0	0.833	-0.138	4.177	0.01	0.007	0	44.7	43.9	58.9	140	138	0	36	36
2011	9	19	13	16	0	0.833	-0.141	4.18	0.01	0.007	0	44.3	44.3	57.2	140	139	0	37	36
2011	9	19	13	26	0	0.837	-0.082	4.177	0.01	0.007	0	44.3	44.7	60.2	141	139	0	38	35
2011	9	19	13	36	0	0.85	-0.108	4.177	0.013	0.01	0	44.7	44.3	62.4	141	139	0	37	36
2011	9	19	13	46	0	0.84	-0.092	4.177	0.013	0.01	0	44.7	44.7	60.6	142	140	0	38	36
2011	9	19	13	56	0	0.84	-0.128	4.177	0.016	0.013	0	45.2	44.7	56.3	142	140	0	37	36
2011	9	19	14	6	0	0.833	-0.092	4.18	0.01	0.007	0	44.7	44.3	55.5	141	139	0	37	36
2011	9	19	14	16	0	0.84	-0.098	4.177	0.016	0.013	0	44.7	44.7	56.8	141	140	0	37	36
2011	9	19	14	26	0	0.827	-0.112	4.177	0.013	0.01	0	44.7	44.7	55.5	142	140	0	38	36
2011	9	19	14	36	0	0.83	-0.115	4.177	0.01	0.007	0	45.2	44.7	61.9	141	140	0	36	36
2011	9	19	14	46	0	0.801	-0.108	4.177	0.01	0.007	0	44.7	44.7	61.9	141	140	0	37	36
2011	9	19	14	56	0	0.84	-0.138	4.177	0.01	0.007	0	44.7	44.7	60.2	141	140	0	37	36
2011	9	19	15	6	0	0.84	-0.108	4.177	0.01	0.007	0	44.7	45.2	64.9	142	141	0	38	36
2011	9	19	15	16	0	0.863	-0.072	4.177	0.01	0.007	0	44.7	45.2	67.9	141	140	0	37	35
2011	9	19	15	26	0	0.853	-0.128	4.177	0.01	0.007	0	44.3	44.3	63.2	140	139	0	37	36
2011	9	19	15	36	0	0.837	-0.079	4.173	0.01	0.007	0	44.7	44.3	64.1	141	139	0	37	36
2011	9	19	15	46	0	0.827	-0.092	4.177	0.013	0.01	0	45.2	45.2	60.2	142	141	0	37	36
2011	9	19	15	56	0	0.82	-0.098	4.177	0.01	0.007	0	44.7	44.7	57.2	142	140	0	38	36
2011	9	19	16	6	0	0.82	-0.092	4.177	0.01	0.007	0	44.3	44.7	70.5	141	140	0	38	36
2011	9	19	16	16	0	0.83	-0.082	4.177	0.016	0.013	0	44.7	44.3	63.6	141	139	0	37	36
2011	9	19	16	26	0	0.81	-0.089	4.177	0.013	0.01	0	45.2	45.2	58.9	142	141	0	37	36
2011	9	19	16	36	0	0.856	-0.125	4.177	0.01	0.007	0	44.7	44.7	63.2	141	140	0	37	36
2011	9	19	16	46	0	0.846	-0.092	4.177	0.01	0.007	0	45.2	45.2	64.1	143	141	0	38	36
2011	9	19	16	56	0	0.81	-0.085	4.177	0.013	0.01	0	45.2	44.7	71	142	140	0	37	36
2011	9	19	17	6	0	0.853	-0.098	4.177	0.01	0.007	0	44.7	44.3	71.8	142	140	0	38	37
2011	9	19	17	16	0	0.823	-0.105	4.177	0.016	0.013	0	44.7	44.7	73.5	141	140	0	37	36
2011	9	19	17	26	0	0.83	-0.092	4.177	0.01	0.007	0	44.7	44.7	74	141	140	0	37	36
2011	9	19	17	36	0	0.817	-0.079	4.177	0.01	0.007	0	44.7	44.7	74	142	140	0	38	36
2011	9	19	17	46	0	0.804	-0.079	4.177	0.013	0.01	0	45.6	44.7	74	143	141	0	37	37
2011	9	19	17	56	0	0.84	-0.069	4.177	0.01	0.007	0	45.2	44.7	73.5	142	140	0	37	36
2011	9	19	18	6	0	0.84	-0.105	4.177	0.013	0.01	0	45.6	45.2	73.5	143	141	0	37	36
2011	9	19	18	16	0	0.86	-0.092	4.177	0.016	0.013	0	45.2	45.2	73.5	142	141	0	37	36
2011	9	19	18	26	0	0.82	-0.092	4.177	0.013	0.01	0	45.2	45.2	73.5	142	141	0	37	36
2011	9	19	18	36	0	0.81	-0.059	4.177	0.01	0.007	0	45.2	45.2	73.1	143	141	0	38	36
2011	9	19	18	46	0	0.827	-0.056	4.18	0.01	0.007	0	45.6	45.2	73.1	142	141	0	36	36
2011	9	19	18	56	0	0.83	-0.092	4.18	0.01	0.007	0	46	45.2	73.1	143	141	0	36	36
2011	9	19	19	6	0	0.843	-0.062	4.18	0.016	0.013	0	44.7	45.2	73.1	142	141	0	38	36
2011	9	19	19	16	0	0.817	-0.079	4.18	0.01	0.007	0	46	46	72.7	145	143	0	38	36
2011	9	19	19	26	0	0.827	-0.102	4.18	0.013	0.01	0	47.3	47.3	71.8	148	146	0	38	36
2011	9	19	19	36	0	0.827	-0.079	4.18	0.01	0.007	0	46.4	45.6	72.2	145	143	0	37	37
2011	9	19	19	46	0	0.817	-0.092	4.18	0.01	0.007	0	46.9	46.9	71.8	146	145	0	37	36
2011	9	19	19	56	0	0.843	-0.085	4.18	0.01	0.007	0	46.9	46.4	71.8	146	144	0	37	36
2011	9	19	20	6	0	0.817	-0.069	4.18	0.013	0.01	0	46.4	46	72.2	145	143	0	37	36
2011	9	19	20	16	0	0.85	-0.108	4.183	0.01	0.007	0	45.6	45.2	72.2	143	141	0	37	36

Mazourka (0354)

Year	Month	Day	Hour	Minute	Second	VelocityX	VelocityY	Level	StdError1	StdError2	StdError3	SNR1	SNR2	SNR3	SignalAmp1	SignalAmp2	SignalAmp3	Noise1	Noise2
2011	9	19	20	26	0	0.794	-0.059	4.183	0.013	0.01	0	45.6	45.6	71.8	143	142	0	37	36
2011	9	19	20	36	0	0.843	-0.079	4.183	0.01	0.007	0	45.2	45.2	72.2	143	141	0	38	36
2011	9	19	20	46	0	0.853	-0.082	4.183	0.01	0.007	0	46	44.7	71.8	143	141	0	36	37
2011	9	19	20	56	0	0.863	-0.059	4.183	0.01	0.007	0	46	46	72.7	144	143	0	37	36
2011	9	19	21	6	0	0.833	-0.085	4.183	0.01	0.007	0	46	45.6	72.2	143	141	0	36	35
2011	9	19	21	16	0	0.827	-0.066	4.183	0.01	0.007	0	46	45.6	71.8	144	142	0	37	36
2011	9	19	21	26	0	0.843	-0.072	4.183	0.013	0.01	0	46	45.2	71.8	144	142	0	37	37
2011	9	19	21	36	0	0.846	-0.098	4.183	0.01	0.007	0	45.6	45.2	72.2	143	141	0	37	36
2011	9	19	21	46	0	0.81	-0.066	4.186	0.013	0.01	0	45.6	45.2	71.8	143	141	0	37	36
2011	9	19	21	56	0	0.84	-0.092	4.183	0.013	0.01	0	45.6	44.7	71	142	140	0	36	36
2011	9	19	22	6	0	0.81	-0.082	4.186	0.01	0.007	0	45.6	45.2	71.8	143	141	0	37	36
2011	9	19	22	16	0	0.82	-0.072	4.186	0.01	0.007	0	45.2	44.7	71.8	142	140	0	37	36
2011	9	19	22	26	0	0.843	-0.079	4.186	0.01	0.007	0	45.2	44.7	69.2	142	140	0	37	36
2011	9	19	22	36	0	0.846	-0.072	4.186	0.013	0.01	0	44.7	44.3	71.4	141	139	0	37	36
2011	9	19	22	46	0	0.843	-0.085	4.186	0.01	0.007	0	44.7	44.7	71.4	141	140	0	37	36
2011	9	19	22	56	0	0.82	-0.082	4.186	0.013	0.01	0	44.7	44.7	68.4	141	140	0	37	36
2011	9	19	23	6	0	0.823	-0.092	4.186	0.01	0.007	0	45.6	45.2	71	143	141	0	37	36
2011	9	19	23	16	0	0.83	-0.075	4.186	0.01	0.007	0	45.2	44.7	71.4	141	140	0	36	36
2011	9	19	23	26	0	0.817	-0.069	4.186	0.01	0.007	0	45.6	45.2	71.4	142	141	0	36	36
2011	9	19	23	36	0	0.85	-0.075	4.186	0.013	0.01	0	45.2	45.6	71.4	142	141	0	37	35
2011	9	19	23	46	0	0.83	-0.059	4.186	0.01	0.007	0	46	45.6	71.4	144	142	0	37	36
2011	9	19	23	56	0	0.797	-0.098	4.186	0.01	0.007	0	46	45.6	70.5	145	143	0	38	37
2011	9	20	0	6	0	0.83	-0.092	4.186	0.01	0.007	0	46	45.2	71	143	141	0	36	36
2011	9	20	0	16	0	0.804	-0.082	4.186	0.01	0.007	0	46.4	45.6	71.4	144	142	0	36	36
2011	9	20	0	26	0	0.837	-0.066	4.186	0.013	0.01	0	45.6	45.2	71.4	142	141	0	36	36
2011	9	20	0	36	0	0.827	-0.069	4.186	0.01	0.007	0	45.2	44.7	70.5	141	140	0	36	36
2011	9	20	0	46	0	0.827	-0.079	4.186	0.01	0.007	0	45.2	45.2	71.4	142	141	0	37	36
2011	9	20	0	56	0	0.797	-0.059	4.186	0.01	0.007	0	45.2	44.7	71.4	142	141	0	37	37
2011	9	20	1	6	0	0.807	-0.059	4.186	0.01	0.007	0	45.2	45.2	71.4	143	141	0	38	36
2011	9	20	1	16	0	0.823	-0.062	4.186	0.01	0.007	0	45.6	44.7	71.8	143	140	0	37	36
2011	9	20	1	26	0	0.814	-0.082	4.186	0.01	0.007	0	45.6	44.7	71.8	143	140	0	37	36
2011	9	20	1	36	0	0.84	-0.075	4.186	0.01	0.007	0	45.6	44.7	71.4	143	141	0	37	37
2011	9	20	1	46	0	0.833	-0.092	4.186	0.01	0.007	0	45.6	44.3	71.4	143	140	0	37	37
2011	9	20	1	56	0	0.846	-0.089	4.186	0.01	0.007	0	45.2	44.3	71.4	142	139	0	37	36
2011	9	20	2	6	0	0.823	-0.108	4.186	0.01	0.007	0	45.2	44.3	71.8	142	139	0	37	36
2011	9	20	2	16	0	0.81	-0.075	4.186	0.01	0.007	0	45.6	45.2	71.4	143	141	0	37	36
2011	9	20	2	26	0	0.833	-0.043	4.186	0.013	0.01	0	44.7	44.3	71.4	142	140	0	38	37
2011	9	20	2	36	0	0.84	-0.105	4.183	0.013	0.01	0	45.6	45.6	71	144	141	0	38	35
2011	9	20	2	46	0	0.804	-0.066	4.183	0.013	0.01	0	45.2	44.7	71.8	142	140	0	37	36
2011	9	20	2	56	0	0.82	-0.089	4.183	0.013	0.01	0	45.2	44.7	71.4	142	140	0	37	36
2011	9	20	3	6	0	0.833	-0.079	4.183	0.01	0.007	0	45.6	44.3	71.4	143	140	0	37	37
2011	9	20	3	16	0	0.794	-0.112	4.183	0.01	0.007	0	43.9	43.9	71.8	139	139	0	37	37
2011	9	20	3	26	0	0.827	-0.059	4.183	0.01	0.007	0	45.6	44.7	71.8	143	140	0	37	36
2011	9	20	3	36	0	0.82	-0.059	4.183	0.013	0.01	0	45.6	44.3	72.2	143	140	0	37	37
2011	9	20	3	46	0	0.801	-0.046	4.183	0.01	0.007	0	45.2	44.7	72.2	142	139	0	37	35
2011	9	20	3	56	0	0.843	-0.036	4.183	0.01	0.007	0	45.2	43.9	71.8	142	139	0	37	37

Mazourka (0354)

Year	Month	Day	Hour	Minute	Second	VelocityX	VelocityY	Level	StdError1	StdError2	StdError3	SNR1	SNR2	SNR3	SignalAmp1	SignalAmp2	SignalAmp3	Noise1	Noise2
2011	9	20	4	6	0	0.84	-0.052	4.183	0.01	0.007	0	47.7	46.9	71.8	148	145	0	37	36
2011	9	20	4	16	0	0.814	-0.089	4.183	0.01	0.007	0	47.7	46.4	71	148	144	0	37	36
2011	9	20	4	26	0	0.814	-0.066	4.18	0.01	0.007	0	46	45.2	72.2	144	141	0	37	36
2011	9	20	4	36	0	0.804	-0.082	4.18	0.013	0.01	0	44.3	46	72.7	140	143	0	37	36
2011	9	20	4	46	0	0.843	-0.075	4.18	0.01	0.007	0	46.4	45.6	72.7	145	142	0	37	36
2011	9	20	4	56	0	0.843	-0.085	4.18	0.013	0.01	0	45.6	44.7	72.7	143	141	0	37	37
2011	9	20	5	6	0	0.84	-0.095	4.18	0.01	0.007	0	46	45.2	72.2	144	141	0	37	36
2011	9	20	5	16	0	0.823	-0.102	4.18	0.01	0.007	0	46	44.7	72.7	144	140	0	37	36
2011	9	20	5	26	0	0.807	-0.075	4.177	0.013	0.01	0	46	45.2	72.7	144	141	0	37	36
2011	9	20	5	36	0	0.787	-0.059	4.177	0.016	0.013	0	47.3	46.4	70.1	147	144	0	37	36
2011	9	20	5	46	0	0.81	-0.059	4.177	0.013	0.01	0	47.3	46.4	72.2	147	144	0	37	36
2011	9	20	5	56	0	0.85	-0.069	4.177	0.016	0.016	0	46	45.6	71.4	144	142	0	37	36
2011	9	20	6	6	0	0.823	-0.072	4.177	0.013	0.01	0	45.6	44.7	72.7	143	140	0	37	36
2011	9	20	6	16	0	0.823	-0.059	4.177	0.01	0.007	0	46.4	45.6	73.1	145	142	0	37	36
2011	9	20	6	26	0	0.853	-0.072	4.173	0.01	0.007	0	45.6	44.7	73.1	143	140	0	37	36
2011	9	20	6	36	0	0.823	-0.066	4.173	0.013	0.01	0	44.7	43.9	73.1	142	139	0	38	37
2011	9	20	6	46	0	0.804	-0.092	4.173	0.016	0.013	0	44.7	44.3	73.5	142	139	0	38	36
2011	9	20	6	56	0	0.807	-0.075	4.173	0.01	0.007	0	45.2	44.3	74	142	139	0	37	36
2011	9	20	7	6	0	0.801	-0.052	4.173	0.01	0.007	0	44.3	43.4	74	141	138	0	38	37
2011	9	20	7	16	0	0.84	-0.075	4.173	0.01	0.007	0	44.7	43.9	74	141	138	0	37	36
2011	9	20	7	26	0	0.817	-0.075	4.173	0.01	0.007	0	43.9	43.9	73.5	140	138	0	38	36
2011	9	20	7	36	0	0.814	-0.066	4.17	0.01	0.007	0	44.3	43.9	74.4	141	138	0	38	36
2011	9	20	7	46	0	0.784	-0.059	4.17	0.013	0.01	0	44.7	43	74	141	137	0	37	37
2011	9	20	7	56	0	0.787	-0.052	4.17	0.01	0.007	0	44.3	43.4	74	140	137	0	37	36
2011	9	20	8	6	0	0.823	-0.082	4.17	0.013	0.01	0	43.9	43.4	74	140	137	0	38	36
2011	9	20	8	16	0	0.83	-0.089	4.17	0.013	0.01	0	44.3	43.9	74.4	140	138	0	37	36
2011	9	20	8	26	0	0.817	-0.062	4.17	0.01	0.007	0	44.3	43.4	73.5	140	137	0	37	36
2011	9	20	8	36	0	0.804	-0.082	4.17	0.01	0.007	0	43.9	43.9	74.8	140	138	0	38	36
2011	9	20	8	46	0	0.833	-0.075	4.17	0.01	0.007	0	44.3	43.9	74.4	140	138	0	37	36
2011	9	20	8	56	0	0.84	-0.089	4.17	0.01	0.007	0	44.3	43.9	73.5	140	138	0	37	36
2011	9	20	9	6	0	0.827	-0.062	4.17	0.01	0.007	0	44.3	43.4	74.8	140	138	0	37	37
2011	9	20	9	16	0	0.82	-0.052	4.17	0.013	0.01	0	44.3	43.4	74.8	140	137	0	37	36
2011	9	20	9	26	0	0.804	-0.059	4.17	0.01	0.007	0	43.9	43.4	69.2	140	138	0	38	37
2011	9	20	9	36	0	0.823	-0.092	4.17	0.01	0.007	0	44.7	43.4	73.1	141	138	0	37	37
2011	9	20	9	46	0	0.823	-0.056	4.17	0.01	0.007	0	44.3	43.4	68.8	140	138	0	37	37
2011	9	20	9	56	0	0.804	-0.059	4.17	0.01	0.007	0	44.3	43.9	74.8	141	139	0	38	37
2011	9	20	10	6	0	0.823	-0.062	4.17	0.01	0.007	0	44.7	44.3	74.4	141	139	0	37	36
2011	9	20	10	16	0	0.801	-0.102	4.17	0.01	0.007	0	44.7	43.9	74.8	141	139	0	37	37
2011	9	20	10	26	0	0.784	-0.075	4.17	0.016	0.016	0	45.6	44.7	74.4	142	140	0	36	36
2011	9	20	10	36	0	0.823	-0.066	4.17	0.013	0.01	0	44.3	44.3	74.4	141	139	0	38	36
2011	9	20	10	46	0	0.817	-0.069	4.17	0.01	0.007	0	44.7	44.3	74.4	141	139	0	37	36
2011	9	20	10	56	0	0.82	-0.118	4.167	0.013	0.01	0	44.3	43.4	74.8	139	137	0	36	36
2011	9	20	11	6	0	0.801	-0.102	4.17	0.01	0.007	0	44.3	43.9	74.8	140	139	0	37	37
2011	9	20	11	16	0	0.83	-0.072	4.167	0.01	0.007	0	44.3	43.9	73.5	140	138	0	37	36
2011	9	20	11	26	0	0.81	-0.098	4.167	0.013	0.01	0	44.3	43.9	74	140	139	0	37	37
2011	9	20	11	36	0	0.83	-0.066	4.167	0.01	0.007	0	44.3	43.4	73.5	140	138	0	37	37

Mazourka (0354)

Year	Month	Day	Hour	Minute	Second	VelocityX	VelocityY	Level	StdError1	StdError2	StdError3	SNR1	SNR2	SNR3	SignalAmp1	SignalAmp2	SignalAmp3	Noise1	Noise2
2011	9	20	11	46	0	0.83	-0.092	4.167	0.01	0.007	0	44.3	43.9	73.5	140	138	0	37	36
2011	9	20	11	56	0	0.823	-0.115	4.167	0.01	0.007	0	43.9	43.4	73.5	139	138	0	37	37
2011	9	20	12	6	0	0.823	-0.095	4.167	0.013	0.01	0	44.3	43.9	73.5	140	138	0	37	36
2011	9	20	12	16	0	0.804	-0.092	4.167	0.013	0.01	0	43.9	43.9	73.5	139	138	0	37	36
2011	9	20	12	26	0	0.823	-0.112	4.167	0.013	0.01	0	43.9	43.9	73.5	139	138	0	37	36
2011	9	20	12	36	0	0.817	-0.141	4.167	0.013	0.01	0	43.9	43.4	72.2	139	137	0	37	36
2011	9	20	12	46	0	0.794	-0.098	4.167	0.016	0.013	0	43.9	43.4	68.4	139	137	0	37	36
2011	9	20	12	56	0	0.82	-0.121	4.167	0.01	0.007	0	43.9	43.9	72.2	139	138	0	37	36
2011	9	20	13	6	0	0.82	-0.059	4.167	0.013	0.01	0	43.9	44.3	73.1	140	139	0	38	36
2011	9	20	13	16	0	0.801	-0.128	4.167	0.01	0.007	0	44.3	43.9	63.2	140	138	0	37	36
2011	9	20	13	26	0	0.817	-0.102	4.167	0.013	0.01	0	44.3	43.9	67.1	140	138	0	37	36
2011	9	20	13	36	0	0.833	-0.118	4.167	0.013	0.01	0	43.9	43.4	63.6	139	138	0	37	37
2011	9	20	13	46	0	0.846	-0.105	4.167	0.01	0.007	0	44.3	44.3	57.2	140	139	0	37	36
2011	9	20	13	56	0	0.827	-0.092	4.167	0.01	0.007	0	44.3	43.9	62.8	140	138	0	37	36
2011	9	20	14	6	0	0.801	-0.085	4.167	0.01	0.007	0	44.7	43.9	61.5	141	139	0	37	37
2011	9	20	14	16	0	0.801	-0.085	4.167	0.01	0.007	0	44.3	44.3	57.6	140	139	0	37	36
2011	9	20	14	26	0	0.794	-0.092	4.167	0.016	0.013	0	44.7	44.7	54.2	141	140	0	37	36
2011	9	20	14	36	0	0.81	-0.108	4.167	0.013	0.01	0	44.7	44.3	57.6	141	139	0	37	36
2011	9	20	14	46	0	0.827	-0.082	4.167	0.01	0.007	0	44.7	44.3	58	141	139	0	37	36
2011	9	20	14	56	0	0.797	-0.098	4.167	0.01	0.007	0	44.7	43.9	56.3	141	139	0	37	37
2011	9	20	15	6	0	0.797	-0.105	4.167	0.01	0.007	0	45.2	44.7	60.6	142	140	0	37	36
2011	9	20	15	16	0	0.814	-0.089	4.167	0.01	0.007	0	45.2	44.7	62.4	142	140	0	37	36
2011	9	20	15	26	0	0.833	-0.102	4.167	0.013	0.01	0	45.2	44.7	60.2	142	140	0	37	36
2011	9	20	15	36	0	0.797	-0.079	4.167	0.016	0.013	0	45.2	44.3	56.3	142	140	0	37	37
2011	9	20	15	46	0	0.846	-0.105	4.167	0.01	0.007	0	44.7	43.9	71.8	141	139	0	37	37
2011	9	20	15	56	0	0.846	-0.108	4.167	0.01	0.007	0	44.7	44.3	64.5	142	140	0	38	37
2011	9	20	16	6	0	0.846	-0.105	4.167	0.016	0.013	0	44.7	44.7	72.2	142	140	0	38	36
2011	9	20	16	16	0	0.833	-0.112	4.167	0.013	0.01	0	44.7	44.3	73.1	141	139	0	37	36
2011	9	20	16	26	0	0.82	-0.056	4.167	0.013	0.01	0	45.2	44.3	73.5	142	140	0	37	37
2011	9	20	16	36	0	0.846	-0.072	4.17	0.01	0.007	0	44.7	44.7	73.1	141	140	0	37	36
2011	9	20	16	46	0	0.823	-0.069	4.17	0.01	0.007	0	45.2	44.3	74	142	139	0	37	36
2011	9	20	16	56	0	0.823	-0.062	4.17	0.013	0.01	0	44.7	44.3	74	142	139	0	38	36
2011	9	20	17	6	0	0.84	-0.062	4.17	0.01	0.007	0	44.7	44.7	74	141	139	0	37	35
2011	9	20	17	16	0	0.817	-0.085	4.17	0.01	0.007	0	45.2	44.7	74.4	142	140	0	37	36
2011	9	20	17	26	0	0.778	-0.033	4.17	0.016	0.013	0	45.6	44.7	69.7	143	141	0	37	37
2011	9	20	17	36	0	0.82	-0.066	4.17	0.013	0.01	0	46	44.7	57.6	143	140	0	36	36
2011	9	20	17	46	0	0.814	-0.092	4.17	0.013	0.01	0	45.6	45.6	58.5	144	142	0	38	36
2011	9	20	17	56	0	0.797	-0.046	4.173	0.01	0.007	0	46	45.2	71.4	144	141	0	37	36
2011	9	20	18	6	0	0.797	-0.049	4.173	0.01	0.007	0	45.6	45.2	71.8	143	141	0	37	36
2011	9	20	18	16	0	0.801	-0.052	4.173	0.01	0.007	0	45.6	44.7	73.1	143	141	0	37	37
2011	9	20	18	26	0	0.817	-0.046	4.173	0.013	0.01	0	46	44.7	70.5	144	141	0	37	37
2011	9	20	18	36	0	0.81	-0.059	4.173	0.01	0.007	0	46	45.6	74	144	141	0	37	35
2011	9	20	18	46	0	0.846	-0.092	4.173	0.01	0.007	0	45.2	45.2	74	143	141	0	38	36
2011	9	20	18	56	0	0.81	-0.075	4.173	0.013	0.01	0	45.6	45.2	74	143	141	0	37	36
2011	9	20	19	6	0	0.797	-0.056	4.173	0.013	0.01	0	45.6	45.2	74	143	141	0	37	36
2011	9	20	19	16	0	0.837	-0.079	4.173	0.016	0.013	0	45.6	44.7	73.1	143	141	0	37	37

Mazourka (0354)

Year	Month	Day	Hour	Minute	Second	VelocityX	VelocityY	Level	StdError1	StdError2	StdError3	SNR1	SNR2	SNR3	SignalAmp1	SignalAmp2	SignalAmp3	Noise1	Noise2
2011	9	20	19	26	0	0.81	-0.069	4.177	0.013	0.01	0	46.4	45.6	73.1	145	142	0	37	36
2011	9	20	19	36	0	0.843	-0.069	4.177	0.013	0.01	0	46	46	72.7	145	143	0	38	36
2011	9	20	19	46	0	0.814	-0.115	4.177	0.01	0.007	0	46	46.4	73.5	144	144	0	37	36
2011	9	20	19	56	0	0.846	-0.082	4.177	0.016	0.013	0	46	45.6	73.5	144	142	0	37	36
2011	9	20	20	6	0	0.817	-0.062	4.177	0.016	0.013	0	46.9	46.4	73.5	145	144	0	36	36
2011	9	20	20	16	0	0.804	-0.079	4.177	0.01	0.007	0	46.4	46	73.1	145	144	0	37	37
2011	9	20	20	26	0	0.807	-0.085	4.177	0.01	0.007	0	46.4	46	73.5	145	143	0	37	36
2011	9	20	20	36	0	0.827	-0.059	4.177	0.01	0.007	0	47.3	46.4	73.1	146	144	0	36	36
2011	9	20	20	46	0	0.83	-0.082	4.177	0.013	0.01	0	46.4	45.6	66.7	144	142	0	36	36
2011	9	20	20	56	0	0.81	-0.049	4.18	0.016	0.013	0	46	46	68.8	144	143	0	37	36
2011	9	20	21	6	0	0.804	-0.066	4.18	0.01	0.007	0	46.4	46.4	65.4	145	144	0	37	36
2011	9	20	21	16	0	0.84	-0.079	4.18	0.013	0.01	0	46.4	46.4	71	146	145	0	38	37
2011	9	20	21	26	0	0.827	-0.098	4.18	0.016	0.013	0	46.4	46.4	68.4	145	144	0	37	36
2011	9	20	21	36	0	0.827	-0.079	4.18	0.01	0.007	0	45.6	45.6	73.1	144	142	0	38	36
2011	9	20	21	46	0	0.794	-0.059	4.18	0.01	0.007	0	46	45.6	72.7	144	142	0	37	36
2011	9	20	21	56	0	0.83	-0.079	4.18	0.01	0.007	0	45.6	46	69.7	144	143	0	38	36
2011	9	20	22	6	0	0.82	-0.082	4.18	0.01	0.007	0	46.4	46	72.7	145	143	0	37	36
2011	9	20	22	16	0	0.83	-0.079	4.18	0.01	0.007	0	46.9	46.9	72.7	146	145	0	37	36
2011	9	20	22	26	0	0.83	-0.072	4.18	0.01	0.007	0	47.7	47.3	72.2	148	146	0	37	36
2011	9	20	22	36	0	0.791	-0.079	4.183	0.013	0.01	0	47.3	47.3	71.4	147	145	0	37	35
2011	9	20	22	46	0	0.84	-0.092	4.183	0.01	0.007	0	45.6	45.2	72.2	143	141	0	37	36
2011	9	20	22	56	0	0.823	-0.075	4.183	0.01	0.007	0	46	45.6	72.2	143	142	0	36	36
2011	9	20	23	6	0	0.817	-0.069	4.183	0.01	0.007	0	46	46	72.7	145	143	0	38	36
2011	9	20	23	16	0	0.843	-0.059	4.183	0.01	0.007	0	45.6	45.6	72.7	143	142	0	37	36
2011	9	20	23	26	0	0.83	-0.046	4.183	0.016	0.013	0	46	45.6	72.7	144	142	0	37	36
2011	9	20	23	36	0	0.814	-0.095	4.183	0.01	0.007	0	45.2	45.2	72.7	142	141	0	37	36
2011	9	20	23	46	0	0.82	-0.049	4.183	0.01	0.007	0	46	46	72.2	144	143	0	37	36
2011	9	20	23	56	0	0.843	-0.085	4.183	0.01	0.007	0	45.2	45.2	72.7	142	141	0	37	36
2011	9	21	0	6	0	0.801	-0.075	4.183	0.01	0.007	0	45.6	45.2	73.1	143	141	0	37	36
2011	9	21	0	16	0	0.801	-0.069	4.183	0.01	0.007	0	45.6	45.6	72.7	143	142	0	37	36
2011	9	21	0	26	0	0.837	-0.049	4.183	0.01	0.007	0	46	45.2	72.2	143	141	0	36	36
2011	9	21	0	36	0	0.84	-0.075	4.183	0.01	0.007	0	44.7	45.2	72.2	142	141	0	38	36
2011	9	21	0	46	0	0.804	-0.105	4.183	0.01	0.007	0	45.6	45.6	72.7	143	142	0	37	36
2011	9	21	0	56	0	0.817	-0.079	4.183	0.01	0.007	0	44.7	45.2	72.7	142	141	0	38	36
2011	9	21	1	6	0	0.804	-0.056	4.183	0.01	0.007	0	45.6	44.7	71.8	143	141	0	37	37
2011	9	21	1	16	0	0.804	-0.089	4.183	0.01	0.007	0	45.6	45.2	71.8	143	141	0	37	36
2011	9	21	1	26	0	0.82	-0.049	4.183	0.01	0.007	0	45.6	45.6	71.8	143	142	0	37	36
2011	9	21	1	36	0	0.797	-0.066	4.183	0.01	0.007	0	45.2	45.2	72.7	142	141	0	37	36
2011	9	21	1	46	0	0.843	-0.059	4.183	0.013	0.01	0	45.6	45.6	72.7	143	142	0	37	36
2011	9	21	1	56	0	0.837	-0.092	4.183	0.013	0.01	0	46	46	71.8	144	143	0	37	36
2011	9	21	2	6	0	0.807	-0.075	4.183	0.01	0.007	0	46.4	46.4	71.4	145	144	0	37	36
2011	9	21	2	16	0	0.827	-0.079	4.183	0.01	0.007	0	45.2	45.2	71.8	142	141	0	37	36
2011	9	21	2	26	0	0.82	-0.105	4.183	0.01	0.007	0	45.6	45.6	72.2	143	142	0	37	36
2011	9	21	2	36	0	0.781	-0.079	4.183	0.01	0.007	0	43	46.4	72.2	138	143	0	38	35
2011	9	21	2	46	0	0.801	-0.062	4.183	0.01	0.007	0	46	45.2	72.7	144	142	0	37	37
2011	9	21	2	56	0	0.83	-0.066	4.183	0.013	0.01	0	46.4	45.6	72.2	144	142	0	36	36

Mazourka (0354)

Year	Month	Day	Hour	Minute	Second	VelocityX	VelocityY	Level	StdError1	StdError2	StdError3	SNR1	SNR2	SNR3	SignalAmp1	SignalAmp2	SignalAmp3	Noise1	Noise2
2011	9	21	3	6	0	0.83	-0.056	4.183	0.01	0.007	0	46	45.6	71.4	144	142	0	37	36
2011	9	21	3	16	0	0.804	-0.082	4.18	0.01	0.007	0	45.6	46	72.2	144	143	0	38	36
2011	9	21	3	26	0	0.781	-0.072	4.18	0.013	0.01	0	46.4	46	72.2	145	143	0	37	36
2011	9	21	3	36	0	0.817	-0.046	4.18	0.016	0.013	0	46	45.6	71.8	144	142	0	37	36
2011	9	21	3	46	0	0.804	-0.066	4.18	0.013	0.01	0	46	45.6	72.2	143	142	0	36	36
2011	9	21	3	56	0	0.843	-0.046	4.183	0.01	0.007	0	46	45.2	72.7	143	141	0	36	36
2011	9	21	4	6	0	0.846	-0.072	4.18	0.01	0.007	0	46	45.6	72.7	143	141	0	36	35
2011	9	21	4	16	0	0.846	-0.079	4.18	0.01	0.007	0	45.6	45.2	72.7	143	141	0	37	36
2011	9	21	4	26	0	0.823	-0.059	4.18	0.013	0.01	0	45.6	46	72.2	143	142	0	37	35
2011	9	21	4	36	0	0.81	-0.052	4.18	0.016	0.013	0	45.2	45.6	71.8	143	142	0	38	36
2011	9	21	4	46	0	0.83	-0.059	4.18	0.01	0.007	0	45.6	45.2	72.2	143	141	0	37	36
2011	9	21	4	56	0	0.833	-0.079	4.18	0.01	0.007	0	46.4	46.4	72.7	145	143	0	37	35
2011	9	21	5	6	0	0.81	-0.056	4.18	0.01	0.007	0	47.3	47.3	71.8	147	146	0	37	36
2011	9	21	5	16	0	0.817	-0.085	4.18	0.01	0.007	0	46	46	72.2	144	143	0	37	36
2011	9	21	5	26	0	0.82	-0.089	4.18	0.01	0.007	0	46.9	46.4	72.2	146	145	0	37	37
2011	9	21	5	36	0	0.807	-0.092	4.18	0.01	0.007	0	47.3	46.9	71.8	146	145	0	36	36
2011	9	21	5	46	0	0.814	-0.066	4.18	0.013	0.01	0	46	46.4	72.2	145	144	0	38	36
2011	9	21	5	56	0	0.823	-0.075	4.18	0.01	0.007	0	46.4	46	71.8	145	143	0	37	36
2011	9	21	6	6	0	0.797	-0.039	4.18	0.01	0.007	0	46.4	46	71.8	144	143	0	36	36
2011	9	21	6	16	0	0.837	-0.092	4.18	0.01	0.007	0	46	45.2	72.7	143	141	0	36	36
2011	9	21	6	26	0	0.84	-0.059	4.18	0.01	0.007	0	45.2	45.2	72.7	143	141	0	38	36
2011	9	21	6	36	0	0.833	-0.059	4.177	0.01	0.007	0	45.6	45.6	72.2	143	142	0	37	36
2011	9	21	6	46	0	0.801	-0.079	4.177	0.01	0.007	0	45.6	45.6	72.2	143	142	0	37	36
2011	9	21	6	56	0	0.83	-0.072	4.18	0.016	0.013	0	45.6	45.2	72.7	143	141	0	37	36
2011	9	21	7	6	0	0.82	-0.079	4.18	0.013	0.01	0	45.6	45.2	72.7	143	141	0	37	36
2011	9	21	7	16	0	0.814	-0.056	4.177	0.01	0.007	0	45.2	45.2	72.7	142	141	0	37	36
2011	9	21	7	26	0	0.823	-0.062	4.177	0.013	0.01	0	44.7	45.2	72.7	142	141	0	38	36
2011	9	21	7	36	0	0.807	-0.075	4.177	0.01	0.007	0	44.7	44.3	72.2	141	139	0	37	36
2011	9	21	7	46	0	0.804	-0.089	4.177	0.01	0.007	0	44.7	44.3	72.7	141	140	0	37	37
2011	9	21	7	56	0	0.846	-0.079	4.177	0.016	0.013	0	44.7	44.7	72.7	141	140	0	37	36
2011	9	21	8	6	0	0.82	-0.089	4.177	0.013	0.01	0	44.3	43.9	73.1	140	138	0	37	36
2011	9	21	8	16	0	0.81	-0.062	4.177	0.01	0.007	0	44.7	44.7	72.7	141	140	0	37	36
2011	9	21	8	26	0	0.84	-0.092	4.177	0.01	0.007	0	44.3	43.9	73.1	140	139	0	37	37
2011	9	21	8	36	0	0.81	-0.095	4.177	0.01	0.007	0	44.3	43.9	72.7	140	139	0	37	37
2011	9	21	8	46	0	0.817	-0.079	4.177	0.01	0.007	0	44.3	43.9	72.7	141	139	0	38	37
2011	9	21	8	56	0	0.833	-0.069	4.177	0.01	0.007	0	44.3	44.3	72.2	141	140	0	38	37
2011	9	21	9	6	0	0.814	-0.098	4.177	0.01	0.007	0	44.3	43.9	73.1	140	139	0	37	37
2011	9	21	9	16	0	0.817	-0.118	4.177	0.01	0.007	0	44.3	44.3	72.7	140	139	0	37	36
2011	9	21	9	26	0	0.84	-0.066	4.177	0.01	0.007	0	44.7	44.7	73.5	141	140	0	37	36
2011	9	21	9	36	0	0.781	-0.056	4.177	0.013	0.01	0	44.7	44.7	73.5	141	140	0	37	36
2011	9	21	9	46	0	0.833	-0.069	4.177	0.01	0.007	0	44.7	44.3	74	141	139	0	37	36
2011	9	21	9	56	0	0.807	-0.079	4.177	0.013	0.01	0	44.3	44.3	73.5	140	139	0	37	36
2011	9	21	10	6	0	0.85	-0.085	4.177	0.013	0.01	0	44.7	44.7	73.1	141	140	0	37	36
2011	9	21	10	16	0	0.84	-0.089	4.177	0.013	0.01	0	44.3	44.7	74	141	140	0	38	36
2011	9	21	10	26	0	0.81	-0.066	4.173	0.013	0.01	0	44.3	44.7	73.5	140	139	0	37	35
2011	9	21	10	36	0	0.83	-0.039	4.173	0.01	0.007	0	44.3	44.3	74	140	139	0	37	36

Mazourka (0354)

Year	Month	Day	Hour	Minute	Second	VelocityX	VelocityY	Level	StdError1	StdError2	StdError3	SNR1	SNR2	SNR3	SignalAmp1	SignalAmp2	SignalAmp3	Noise1	Noise2
2011	9	21	10	46	0	0.817	-0.062	4.173	0.01	0.007	0	44.3	44.3	73.5	140	139	0	37	36
2011	9	21	10	56	0	0.814	-0.105	4.173	0.01	0.007	0	43.9	44.3	73.1	139	139	0	37	36
2011	9	21	11	6	0	0.807	-0.075	4.173	0.013	0.01	0	43.9	44.3	73.5	140	139	0	38	36
2011	9	21	11	16	0	0.827	-0.089	4.177	0.01	0.007	0	44.3	44.3	73.5	140	140	0	37	37
2011	9	21	11	26	0	0.81	-0.092	4.173	0.013	0.01	0	44.3	43.9	74	140	139	0	37	37
2011	9	21	11	36	0	0.84	-0.033	4.173	0.01	0.007	0	44.7	44.7	73.1	141	140	0	37	36
2011	9	21	11	46	0	0.823	-0.108	4.173	0.01	0.007	0	44.3	44.3	74.4	140	139	0	37	36
2011	9	21	11	56	0	0.833	-0.079	4.173	0.01	0.007	0	44.3	44.3	74	140	139	0	37	36
2011	9	21	12	6	0	0.814	-0.098	4.173	0.01	0.007	0	43.9	44.3	74	140	140	0	38	37
2011	9	21	12	16	0	0.801	-0.069	4.173	0.013	0.01	0	44.3	44.7	71.4	140	140	0	37	36
2011	9	21	12	26	0	0.817	-0.059	4.173	0.013	0.01	0	44.3	44.7	74	141	140	0	38	36
2011	9	21	12	36	0	0.83	-0.092	4.173	0.01	0.007	0	44.3	44.7	73.5	141	140	0	38	36
2011	9	21	12	46	0	0.797	-0.066	4.173	0.013	0.01	0	44.3	45.2	74.4	141	141	0	38	36
2011	9	21	12	56	0	0.823	-0.085	4.173	0.01	0.007	0	44.7	44.7	74	141	140	0	37	36
2011	9	21	13	6	0	0.807	-0.069	4.173	0.01	0.007	0	44.3	45.2	74	140	141	0	37	36
2011	9	21	13	16	0	0.82	-0.072	4.177	0.01	0.007	0	44.3	44.7	74.8	140	140	0	37	36
2011	9	21	13	26	0	0.82	-0.066	4.173	0.01	0.007	0	45.2	45.6	71.8	142	142	0	37	36
2011	9	21	13	36	0	0.797	-0.079	4.173	0.013	0.01	0	44.7	45.2	60.2	141	142	0	37	37
2011	9	21	13	46	0	0.833	-0.079	4.173	0.01	0.007	0	44.7	45.2	73.5	141	141	0	37	36
2011	9	21	13	56	0	0.837	-0.066	4.173	0.01	0.007	0	44.7	45.2	59.3	141	141	0	37	36
2011	9	21	14	6	0	0.804	-0.105	4.177	0.01	0.007	0	44.3	44.7	72.7	141	140	0	38	36
2011	9	21	14	16	0	0.823	-0.075	4.177	0.01	0.007	0	45.2	45.2	69.2	142	141	0	37	36
2011	9	21	14	26	0	0.84	-0.095	4.177	0.01	0.007	0	45.2	44.3	54.6	141	140	0	36	37
2011	9	21	14	36	0	0.823	-0.059	4.173	0.01	0.007	0	44.7	45.2	61.1	142	141	0	38	36
2011	9	21	14	46	0	0.794	-0.098	4.177	0.01	0.007	0	44.7	45.6	67.1	142	142	0	38	36
2011	9	21	14	56	0	0.856	-0.075	4.173	0.01	0.007	0	45.2	44.7	69.2	141	141	0	36	37
2011	9	21	15	6	0	0.843	-0.082	4.177	0.01	0.007	0	44.7	45.2	71.8	141	141	0	37	36
2011	9	21	15	16	0	0.823	-0.079	4.173	0.01	0.007	0	44.3	45.2	74.4	141	141	0	38	36
2011	9	21	15	26	0	0.827	-0.092	4.173	0.013	0.01	0	44.3	44.7	67.1	140	140	0	37	36
2011	9	21	15	36	0	0.814	-0.092	4.177	0.01	0.007	0	44.7	44.7	64.9	141	140	0	37	36
2011	9	21	15	46	0	0.827	-0.095	4.177	0.013	0.01	0	44.7	45.2	62.4	141	141	0	37	36
2011	9	21	15	56	0	0.833	-0.092	4.177	0.01	0.007	0	44.7	45.2	75.3	141	141	0	37	36
2011	9	21	16	6	0	0.784	-0.062	4.177	0.01	0.007	0	45.2	45.2	64.1	142	141	0	37	36
2011	9	21	16	16	0	0.837	-0.059	4.177	0.01	0.007	0	44.7	44.7	72.7	141	140	0	37	36
2011	9	21	16	26	0	0.82	-0.089	4.177	0.01	0.007	0	44.7	45.2	73.1	141	141	0	37	36
2011	9	21	16	36	0	0.833	-0.095	4.177	0.013	0.01	0	44.7	44.7	73.5	141	140	0	37	36
2011	9	21	16	46	0	0.823	-0.108	4.177	0.016	0.013	0	44.7	44.7	72.2	141	140	0	37	36
2011	9	21	16	56	0	0.814	-0.092	4.177	0.013	0.01	0	44.7	44.3	74	141	140	0	37	37
2011	9	21	17	6	0	0.827	-0.069	4.18	0.01	0.007	0	45.2	45.2	56.3	142	142	0	37	37
2011	9	21	17	16	0	0.843	-0.092	4.177	0.01	0.007	0	45.6	46	73.5	143	142	0	37	35
2011	9	21	17	26	0	0.81	-0.059	4.177	0.01	0.007	0	45.6	45.2	72.7	143	142	0	37	37
2011	9	21	17	36	0	0.797	-0.066	4.18	0.013	0.01	0	46	46	73.1	144	143	0	37	36
2011	9	21	17	46	0	0.83	-0.082	4.18	0.01	0.007	0	45.6	45.6	67.9	143	142	0	37	36
2011	9	21	17	56	0	0.814	-0.108	4.18	0.01	0.007	0	46	45.2	53.8	143	142	0	36	37
2011	9	21	18	6	0	0.807	-0.102	4.183	0.01	0.007	0	45.2	45.2	54.2	142	141	0	37	36
2011	9	21	18	16	0	0.814	-0.075	4.18	0.013	0.01	0	45.6	45.6	56.8	143	142	0	37	36

Mazourka (0354)

Year	Month	Day	Hour	Minute	Second	VelocityX	VelocityY	Level	StdError1	StdError2	StdError3	SNR1	SNR2	SNR3	SignalAmp1	SignalAmp2	SignalAmp3	Noise1	Noise2
2011	9	21	18	26	0	0.827	-0.108	4.18	0.01	0.007	0	45.6	45.6	66.7	143	142	0	37	36
2011	9	21	18	36	0	0.827	-0.082	4.183	0.01	0.007	0	44.3	45.2	69.2	141	141	0	38	36
2011	9	21	18	46	0	0.827	-0.115	4.183	0.01	0.007	0	44.7	44.7	72.7	141	140	0	37	36
2011	9	21	18	56	0	0.82	-0.082	4.183	0.01	0.007	0	45.2	45.2	70.5	142	141	0	37	36
2011	9	21	19	6	0	0.84	-0.092	4.183	0.01	0.007	0	45.2	45.2	72.2	142	141	0	37	36
2011	9	21	19	16	0	0.827	-0.062	4.183	0.013	0.01	0	47.3	47.3	71	146	146	0	36	36
2011	9	21	19	26	0	0.787	-0.098	4.183	0.01	0.007	0	44.7	46.9	70.1	140	145	0	36	36
2011	9	21	19	36	0	0.797	-0.079	4.186	0.013	0.01	0	46	46	71	144	144	0	37	37
2011	9	21	19	46	0	0.846	-0.079	4.186	0.01	0.007	0	46.4	46.4	71.4	145	144	0	37	36
2011	9	21	19	56	0	0.82	-0.066	4.186	0.016	0.013	0	46	45.6	71	145	143	0	38	37
2011	9	21	20	6	0	0.837	-0.079	4.186	0.01	0.007	0	45.6	45.6	71.4	143	142	0	37	36
2011	9	21	20	16	0	0.781	-0.121	4.19	0.01	0.007	0	43.9	45.6	67.5	139	142	0	37	36
2011	9	21	20	26	0	0.833	-0.079	4.186	0.01	0.007	0	46.4	46	70.5	145	143	0	37	36
2011	9	21	20	36	0	0.801	-0.069	4.19	0.01	0.007	0	46	45.6	71	144	143	0	37	37
2011	9	21	20	46	0	0.837	-0.089	4.19	0.01	0.007	0	46	45.6	69.7	143	142	0	36	36
2011	9	21	20	56	0	0.82	-0.072	4.19	0.01	0.007	0	46	46	70.5	144	143	0	37	36
2011	9	21	21	6	0	0.856	-0.079	4.19	0.01	0.007	0	45.2	45.6	70.1	143	142	0	38	36
2011	9	21	21	16	0	0.801	-0.085	4.193	0.01	0.007	0	46	45.6	70.1	143	142	0	36	36
2011	9	21	21	26	0	0.823	-0.052	4.193	0.01	0.007	0	45.6	46	69.2	143	143	0	37	36
2011	9	21	21	36	0	0.83	-0.085	4.196	0.01	0.007	0	46	45.6	69.2	144	142	0	37	36
2011	9	21	21	46	0	0.84	-0.102	4.199	0.01	0.007	0	45.6	45.6	70.1	143	142	0	37	36
2011	9	21	21	56	0	0.823	-0.059	4.199	0.01	0.007	0	46	46	70.1	144	143	0	37	36
2011	9	21	22	6	0	0.827	-0.082	4.199	0.013	0.01	0	46.4	46	70.1	144	142	0	36	35
2011	9	21	22	16	0	0.814	-0.072	4.203	0.01	0.007	0	46	45.6	70.1	143	142	0	36	36
2011	9	21	22	26	0	0.823	-0.036	4.203	0.01	0.007	0	48.2	48.2	69.2	149	148	0	37	36
2011	9	21	22	36	0	0.85	-0.092	4.203	0.01	0.007	0	47.3	47.3	69.2	147	146	0	37	36
2011	9	21	22	46	0	0.807	-0.059	4.203	0.01	0.007	0	48.2	48.2	68.4	148	147	0	36	35
2011	9	21	22	56	0	0.827	-0.079	4.206	0.013	0.01	0	46.9	46.9	70.1	146	145	0	37	36
2011	9	21	23	6	0	0.837	-0.039	4.206	0.01	0.007	0	46.4	46.4	70.5	145	144	0	37	36
2011	9	21	23	16	0	0.863	-0.075	4.206	0.01	0.007	0	45.6	45.2	71	143	142	0	37	37
2011	9	21	23	26	0	0.833	-0.02	4.206	0.01	0.007	0	45.2	45.6	71.4	143	142	0	38	36
2011	9	21	23	36	0	0.83	-0.092	4.206	0.01	0.007	0	46	45.6	71	143	142	0	36	36
2011	9	21	23	46	0	0.81	-0.049	4.206	0.01	0.007	0	45.6	46	71.8	144	143	0	38	36
2011	9	21	23	56	0	0.814	-0.075	4.206	0.01	0.007	0	46	46	71.8	145	143	0	38	36
2011	9	22	0	6	0	0.827	-0.049	4.206	0.01	0.007	0	46	46.4	71	145	144	0	38	36
2011	9	22	0	16	0	0.814	-0.036	4.206	0.01	0.007	0	47.3	46.9	71.4	146	145	0	36	36
2011	9	22	0	26	0	0.823	-0.046	4.206	0.01	0.007	0	46.4	46	71.4	145	143	0	37	36
2011	9	22	0	36	0	0.84	-0.085	4.206	0.01	0.007	0	45.6	46	71.8	144	143	0	38	36
2011	9	22	0	46	0	0.85	-0.095	4.206	0.01	0.007	0	45.6	46	72.2	144	143	0	38	36
2011	9	22	0	56	0	0.83	-0.033	4.206	0.01	0.007	0	46.4	45.6	72.2	145	143	0	37	37
2011	9	22	1	6	0	0.797	-0.059	4.206	0.01	0.007	0	46	45.6	72.2	144	143	0	37	37
2011	9	22	1	16	0	0.833	-0.092	4.209	0.013	0.01	0	45.6	45.6	73.5	143	142	0	37	36
2011	9	22	1	26	0	0.833	-0.075	4.206	0.01	0.007	0	45.2	45.2	72.7	142	141	0	37	36
2011	9	22	1	36	0	0.807	-0.046	4.209	0.01	0.007	0	46	46	72.7	144	143	0	37	36
2011	9	22	1	46	0	0.814	-0.062	4.209	0.016	0.013	0	45.2	45.6	73.1	142	142	0	37	36
2011	9	22	1	56	0	0.817	-0.062	4.206	0.013	0.01	0	45.6	45.6	73.1	143	142	0	37	36

Mazourka (0354)

Year	Month	Day	Hour	Minute	Second	VelocityX	VelocityY	Level	StdError1	StdError2	StdError3	SNR1	SNR2	SNR3	SignalAmp1	SignalAmp2	SignalAmp3	Noise1	Noise2
2011	9	22	2	6	0	0.807	-0.085	4.206	0.013	0.01	0	45.6	45.6	72.7	143	142	0	37	36
2011	9	22	2	16	0	0.797	-0.079	4.206	0.01	0.007	0	45.2	46.4	72.7	143	143	0	38	35
2011	9	22	2	26	0	0.814	-0.089	4.206	0.01	0.007	0	45.2	45.6	72.7	143	142	0	38	36
2011	9	22	2	36	0	0.801	-0.03	4.206	0.01	0.007	0	45.6	45.6	72.7	143	143	0	37	37
2011	9	22	2	46	0	0.784	-0.075	4.206	0.01	0.007	0	45.6	45.6	73.1	143	142	0	37	36
2011	9	22	2	56	0	0.833	-0.046	4.206	0.01	0.007	0	45.6	45.2	72.7	143	142	0	37	37
2011	9	22	3	6	0	0.833	-0.079	4.206	0.013	0.01	0	45.6	45.6	72.2	143	142	0	37	36
2011	9	22	3	16	0	0.81	-0.092	4.206	0.01	0.007	0	44.7	45.2	71.8	141	141	0	37	36
2011	9	22	3	26	0	0.81	-0.085	4.206	0.01	0.007	0	45.6	45.2	71.4	143	141	0	37	36
2011	9	22	3	36	0	0.81	-0.069	4.206	0.01	0.007	0	46	46.4	72.2	144	144	0	37	36
2011	9	22	3	46	0	0.827	-0.062	4.206	0.01	0.007	0	48.2	47.3	71.8	149	147	0	37	37
2011	9	22	3	56	0	0.81	-0.075	4.206	0.01	0.007	0	45.2	45.6	72.7	143	142	0	38	36
2011	9	22	4	6	0	0.83	-0.098	4.206	0.01	0.007	0	45.6	45.6	71.4	143	142	0	37	36
2011	9	22	4	16	0	0.804	-0.046	4.206	0.013	0.01	0	45.6	45.6	72.2	143	142	0	37	36
2011	9	22	4	26	0	0.801	-0.059	4.203	0.013	0.01	0	45.6	46	71.8	143	142	0	37	35
2011	9	22	4	36	0	0.827	-0.079	4.203	0.01	0.007	0	46	45.6	71.8	144	142	0	37	36
2011	9	22	4	46	0	0.83	-0.072	4.206	0.013	0.01	0	46	45.6	72.2	144	142	0	37	36
2011	9	22	4	56	0	0.853	-0.075	4.203	0.016	0.013	0	45.6	45.2	72.7	143	142	0	37	37
2011	9	22	5	6	0	0.82	-0.072	4.203	0.01	0.007	0	45.2	45.2	71.8	143	142	0	38	37
2011	9	22	5	16	0	0.84	-0.066	4.203	0.01	0.007	0	46.4	46	71.8	145	143	0	37	36
2011	9	22	5	26	0	0.814	-0.056	4.203	0.01	0.007	0	48.6	48.2	71	149	148	0	36	36
2011	9	22	5	36	0	0.797	-0.046	4.203	0.01	0.007	0	46	46	71.8	144	143	0	37	36
2011	9	22	5	46	0	0.823	-0.079	4.203	0.01	0.007	0	45.2	45.2	71.4	143	141	0	38	36
2011	9	22	5	56	0	0.801	-0.062	4.203	0.01	0.007	0	45.2	45.2	72.2	142	141	0	37	36
2011	9	22	6	6	0	0.833	-0.069	4.203	0.01	0.007	0	45.2	44.7	72.7	142	140	0	37	36
2011	9	22	6	16	0	0.814	-0.072	4.203	0.01	0.007	0	44.7	44.7	71.8	142	141	0	38	37
2011	9	22	6	26	0	0.814	-0.079	4.203	0.01	0.007	0	45.2	44.3	72.2	141	140	0	36	37
2011	9	22	6	36	0	0.807	-0.039	4.203	0.01	0.007	0	45.2	45.2	72.2	142	141	0	37	36
2011	9	22	6	46	0	0.807	-0.059	4.203	0.01	0.007	0	45.6	44.7	72.2	143	141	0	37	37
2011	9	22	6	56	0	0.83	-0.056	4.203	0.01	0.007	0	44.3	44.7	72.2	141	140	0	38	36
2011	9	22	7	6	0	0.837	-0.082	4.203	0.013	0.01	0	44.7	44.3	72.2	140	139	0	36	36
2011	9	22	7	16	0	0.801	-0.062	4.203	0.013	0.01	0	44.7	44.7	72.2	141	140	0	37	36
2011	9	22	7	26	0	0.82	-0.079	4.203	0.01	0.007	0	43.9	44.3	72.2	140	139	0	38	36
2011	9	22	7	36	0	0.827	-0.075	4.203	0.01	0.007	0	44.3	44.3	72.2	140	139	0	37	36
2011	9	22	7	46	0	0.853	-0.092	4.199	0.013	0.01	0	44.3	44.3	72.7	140	139	0	37	36
2011	9	22	7	56	0	0.833	-0.062	4.199	0.013	0.01	0	44.3	43.9	72.7	140	139	0	37	37
2011	9	22	8	6	0	0.837	-0.066	4.199	0.01	0.007	0	43.9	44.3	72.2	139	139	0	37	36
2011	9	22	8	16	0	0.81	-0.062	4.199	0.01	0.007	0	44.3	44.3	72.7	140	139	0	37	36
2011	9	22	8	26	0	0.853	-0.075	4.199	0.01	0.007	0	44.3	44.3	72.7	140	139	0	37	36
2011	9	22	8	36	0	0.823	-0.085	4.203	0.01	0.007	0	44.3	44.3	72.7	140	139	0	37	36
2011	9	22	8	46	0	0.82	-0.115	4.199	0.01	0.007	0	44.3	44.3	72.2	140	139	0	37	36
2011	9	22	8	56	0	0.801	-0.102	4.203	0.013	0.01	0	44.3	44.3	72.7	140	139	0	37	36
2011	9	22	9	6	0	0.853	-0.079	4.203	0.01	0.007	0	43.9	44.3	71.8	140	139	0	38	36
2011	9	22	9	16	0	0.853	-0.089	4.199	0.01	0.007	0	44.3	44.3	72.7	140	139	0	37	36
2011	9	22	9	26	0	0.85	-0.079	4.199	0.01	0.007	0	44.3	44.3	71.4	140	139	0	37	36
2011	9	22	9	36	0	0.84	-0.079	4.199	0.013	0.01	0	44.3	44.3	72.2	140	139	0	37	36

Mazourka (0354)

Year	Month	Day	Hour	Minute	Second	VelocityX	VelocityY	Level	StdError1	StdError2	StdError3	SNR1	SNR2	SNR3	SignalAmp1	SignalAmp2	SignalAmp3	Noise1	Noise2
2011	9	22	9	46	0	0.823	-0.059	4.199	0.01	0.007	0	43.9	44.3	72.2	140	139	0	38	36
2011	9	22	9	56	0	0.82	-0.066	4.199	0.01	0.007	0	44.3	44.3	71	140	139	0	37	36
2011	9	22	10	6	0	0.846	-0.082	4.199	0.01	0.007	0	44.3	44.3	71.8	140	139	0	37	36
2011	9	22	10	16	0	0.81	-0.062	4.199	0.013	0.01	0	44.3	44.7	71.8	140	140	0	37	36
2011	9	22	10	26	0	0.823	-0.075	4.199	0.01	0.007	0	44.3	44.3	71.8	140	139	0	37	36
2011	9	22	10	36	0	0.837	-0.098	4.199	0.01	0.007	0	43.9	43.9	70.1	139	138	0	37	36
2011	9	22	10	46	0	0.82	-0.079	4.199	0.01	0.007	0	44.3	44.3	71.4	140	139	0	37	36
2011	9	22	10	56	0	0.804	-0.092	4.199	0.01	0.007	0	44.3	44.3	70.1	141	140	0	38	37
2011	9	22	11	6	0	0.82	-0.072	4.199	0.01	0.007	0	43.9	44.3	71.4	139	139	0	37	36
2011	9	22	11	16	0	0.853	-0.115	4.199	0.013	0.01	0	44.3	43.9	71	140	139	0	37	37
2011	9	22	11	26	0	0.856	-0.059	4.199	0.01	0.007	0	43.9	44.7	70.1	140	140	0	38	36
2011	9	22	11	36	0	0.83	-0.092	4.199	0.01	0.007	0	44.7	44.7	71	140	140	0	36	36
2011	9	22	11	46	0	0.833	-0.075	4.196	0.01	0.007	0	44.3	44.3	71.4	140	139	0	37	36
2011	9	22	11	56	0	0.84	-0.089	4.196	0.01	0.007	0	44.3	44.3	71	140	139	0	37	36
2011	9	22	12	6	0	0.804	-0.072	4.196	0.01	0.007	0	44.3	43.9	70.5	139	138	0	36	36
2011	9	22	12	16	0	0.85	-0.092	4.193	0.01	0.007	0	44.3	44.3	70.5	140	139	0	37	36
2011	9	22	12	26	0	0.843	-0.095	4.196	0.01	0.007	0	43.9	43.9	71	140	139	0	38	37
2011	9	22	12	36	0	0.83	-0.033	4.193	0.01	0.007	0	43.9	43.9	69.7	140	139	0	38	37
2011	9	22	12	46	0	0.843	-0.085	4.19	0.013	0.01	0	43.9	43.9	65.4	139	138	0	37	36
2011	9	22	12	56	0	0.84	-0.085	4.19	0.013	0.01	0	44.3	44.3	66.7	140	139	0	37	36
2011	9	22	13	6	0	0.827	-0.098	4.19	0.013	0.01	0	44.3	43.9	60.6	139	138	0	36	36
2011	9	22	13	16	0	0.801	-0.092	4.19	0.013	0.01	0	44.3	44.3	64.5	140	140	0	37	37
2011	9	22	13	26	0	0.84	-0.059	4.19	0.01	0.007	0	43.9	44.3	68.4	140	139	0	38	36
2011	9	22	13	36	0	0.846	-0.079	4.19	0.01	0.007	0	44.3	44.7	62.4	140	139	0	37	35
2011	9	22	13	46	0	0.823	-0.085	4.19	0.016	0.013	0	44.3	43.9	70.5	140	139	0	37	37
2011	9	22	13	56	0	0.817	-0.075	4.19	0.013	0.01	0	44.3	44.3	68.4	140	139	0	37	36
2011	9	22	14	6	0	0.84	-0.069	4.186	0.01	0.007	0	44.3	44.3	70.1	140	139	0	37	36
2011	9	22	14	16	0	0.801	-0.108	4.19	0.01	0.007	0	44.7	44.3	61.9	140	139	0	36	36
2011	9	22	14	26	0	0.823	-0.115	4.19	0.01	0.007	0	44.3	44.3	54.2	140	139	0	37	36
2011	9	22	14	36	0	0.801	-0.075	4.193	0.016	0.013	0	43.9	44.7	54.6	140	140	0	38	36
2011	9	22	14	46	0	0.833	-0.092	4.19	0.013	0.01	0	44.7	44.7	55.5	141	140	0	37	36
2011	9	22	14	56	0	0.843	-0.118	4.186	0.01	0.007	0	44.3	44.7	60.6	140	140	0	37	36
2011	9	22	15	6	0	0.823	-0.102	4.186	0.01	0.007	0	44.3	44.7	70.1	140	140	0	37	36
2011	9	22	15	16	0	0.814	-0.148	4.19	0.01	0.007	0	44.3	45.2	58	141	140	0	38	35
2011	9	22	15	26	0	0.827	-0.069	4.186	0.013	0.01	0	44.7	45.2	68.8	142	141	0	38	36
2011	9	22	15	36	0	0.814	-0.089	4.19	0.013	0.01	0	44.7	44.7	59.8	141	140	0	37	36
2011	9	22	15	46	0	0.827	-0.092	4.19	0.01	0.007	0	44.7	44.7	54.6	140	140	0	36	36
2011	9	22	15	56	0	0.82	-0.105	4.193	0.01	0.007	0	44.7	44.7	52.5	141	140	0	37	36
2011	9	22	16	6	0	0.81	-0.092	4.19	0.01	0.007	0	44.3	44.3	60.6	140	140	0	37	37
2011	9	22	16	16	0	0.827	-0.102	4.193	0.01	0.007	0	44.7	44.7	54.6	141	140	0	37	36
2011	9	22	16	26	0	0.84	-0.112	4.19	0.01	0.007	0	43.9	44.3	61.5	139	139	0	37	36
2011	9	22	16	36	0	0.83	-0.105	4.193	0.01	0.007	0	44.7	45.2	53.3	141	141	0	37	36
2011	9	22	16	46	0	0.823	-0.108	4.19	0.01	0.007	0	44.3	44.7	63.6	140	140	0	37	36
2011	9	22	16	56	0	0.827	-0.112	4.193	0.013	0.01	0	44.3	44.7	59.3	140	140	0	37	36
2011	9	22	17	6	0	0.823	-0.108	4.193	0.01	0.007	0	44.3	44.3	58.9	140	140	0	37	37
2011	9	22	17	16	0	0.814	-0.098	4.193	0.013	0.01	0	44.3	44.3	67.9	140	140	0	37	37

Mazourka (0354)

Year	Month	Day	Hour	Minute	Second	VelocityX	VelocityY	Level	StdError1	StdError2	StdError3	SNR1	SNR2	SNR3	SignalAmp1	SignalAmp2	SignalAmp3	Noise1	Noise2
2011	9	22	17	26	0	0.823	-0.112	4.196	0.01	0.007	0	44.3	44.7	67.5	140	140	0	37	36
2011	9	22	17	36	0	0.82	-0.082	4.193	0.013	0.01	0	44.3	44.7	60.2	140	140	0	37	36
2011	9	22	17	46	0	0.833	-0.102	4.196	0.01	0.007	0	44.3	44.7	70.1	140	140	0	37	36
2011	9	22	17	56	0	0.827	-0.085	4.199	0.01	0.007	0	44.3	44.7	70.1	141	140	0	38	36
2011	9	22	18	6	0	0.82	-0.115	4.199	0.01	0.007	0	44.3	44.3	70.5	140	140	0	37	37
2011	9	22	18	16	0	0.801	-0.102	4.199	0.01	0.007	0	43.9	44.7	71	140	140	0	38	36
2011	9	22	18	26	0	0.827	-0.085	4.203	0.01	0.007	0	44.3	44.7	71	140	140	0	37	36
2011	9	22	18	36	0	0.827	-0.056	4.203	0.01	0.007	0	44.3	44.7	71.4	140	140	0	37	36
2011	9	22	18	46	0	0.807	-0.092	4.203	0.013	0.01	0	45.2	45.6	71.4	142	142	0	37	36
2011	9	22	18	56	0	0.83	-0.066	4.203	0.01	0.007	0	44.7	45.2	71	141	141	0	37	36
2011	9	22	19	6	0	0.83	-0.072	4.203	0.01	0.007	0	45.2	45.2	70.5	142	142	0	37	37
2011	9	22	19	16	0	0.827	-0.079	4.203	0.01	0.007	0	44.7	45.2	71.4	142	141	0	38	36
2011	9	22	19	26	0	0.86	-0.085	4.206	0.013	0.01	0	45.6	46	71	143	143	0	37	36
2011	9	22	19	36	0	0.827	-0.089	4.206	0.013	0.01	0	45.6	46	68.4	144	143	0	38	36
2011	9	22	19	46	0	0.856	-0.062	4.206	0.013	0.01	0	45.6	46	71	143	143	0	37	36
2011	9	22	19	56	0	0.797	-0.062	4.206	0.013	0.01	0	45.6	46	71.4	143	143	0	37	36
2011	9	22	20	6	0	0.82	-0.082	4.206	0.01	0.007	0	46	46	72.2	144	143	0	37	36
2011	9	22	20	16	0	0.843	-0.095	4.206	0.01	0.007	0	45.6	45.6	72.7	143	142	0	37	36
2011	9	22	20	26	0	0.843	-0.092	4.206	0.01	0.007	0	46	45.6	72.2	143	142	0	36	36
2011	9	22	20	36	0	0.83	-0.082	4.209	0.01	0.007	0	46	45.6	72.7	143	142	0	36	36
2011	9	22	20	46	0	0.82	-0.066	4.209	0.01	0.007	0	46	46	72.7	144	143	0	37	36
2011	9	22	20	56	0	0.791	-0.062	4.209	0.01	0.007	0	46.4	46.4	71.8	145	144	0	37	36
2011	9	22	21	6	0	0.797	-0.075	4.209	0.01	0.007	0	46	45.6	72.7	144	142	0	37	36
2011	9	22	21	16	0	0.82	-0.059	4.209	0.01	0.007	0	46	46	71.8	144	143	0	37	36
2011	9	22	21	26	0	0.84	-0.085	4.209	0.013	0.01	0	45.6	45.6	72.2	143	142	0	37	36
2011	9	22	21	36	0	0.823	-0.059	4.209	0.01	0.007	0	46	46	72.2	144	143	0	37	36
2011	9	22	21	46	0	0.827	-0.079	4.209	0.01	0.007	0	46	45.6	72.7	144	142	0	37	36
2011	9	22	21	56	0	0.833	-0.092	4.209	0.01	0.007	0	46.9	46.4	72.2	146	144	0	37	36
2011	9	22	22	6	0	0.84	-0.046	4.209	0.013	0.01	0	46.4	45.6	72.2	145	143	0	37	37
2011	9	22	22	16	0	0.827	-0.082	4.213	0.01	0.007	0	46.4	46.4	70.1	145	143	0	37	35
2011	9	22	22	26	0	0.827	-0.033	4.213	0.01	0.007	0	47.3	46.9	72.2	147	145	0	37	36
2011	9	22	22	36	0	0.863	-0.062	4.213	0.01	0.007	0	46.4	46	73.1	145	143	0	37	36
2011	9	22	22	46	0	0.804	-0.049	4.213	0.01	0.007	0	46	44.7	73.5	143	141	0	36	37
2011	9	22	22	56	0	0.83	-0.082	4.213	0.01	0.007	0	45.6	45.6	73.5	143	142	0	37	36
2011	9	22	23	6	0	0.817	-0.062	4.213	0.01	0.007	0	46	45.2	72.2	143	141	0	36	36
2011	9	22	23	16	0	0.823	-0.069	4.213	0.01	0.007	0	45.6	45.2	73.5	143	141	0	37	36
2011	9	22	23	26	0	0.827	-0.066	4.213	0.01	0.007	0	45.2	45.2	73.5	142	141	0	37	36
2011	9	22	23	36	0	0.843	-0.079	4.213	0.01	0.007	0	45.2	45.2	73.5	142	141	0	37	36
2011	9	22	23	46	0	0.837	-0.079	4.213	0.01	0.007	0	46	45.2	74	143	141	0	36	36
2011	9	22	23	56	0	0.843	-0.082	4.213	0.01	0.007	0	45.6	45.2	74	142	141	0	36	36
2011	9	23	0	6	0	0.83	-0.069	4.213	0.01	0.007	0	45.6	45.6	74	143	142	0	37	36
2011	9	23	0	16	0	0.833	-0.069	4.213	0.01	0.007	0	45.2	45.2	73.1	143	141	0	38	36
2011	9	23	0	26	0	0.843	-0.062	4.213	0.01	0.007	0	46	45.6	74	143	142	0	36	36
2011	9	23	0	36	0	0.814	-0.062	4.213	0.01	0.007	0	45.6	45.6	73.5	143	142	0	37	36
2011	9	23	0	46	0	0.837	-0.066	4.213	0.01	0.007	0	46	45.6	73.5	143	142	0	36	36
2011	9	23	0	56	0	0.83	-0.052	4.209	0.01	0.007	0	46.4	46.4	73.1	145	144	0	37	36

Mazourka (0354)

Year	Month	Day	Hour	Minute	Second	VelocityX	VelocityY	Level	StdError1	StdError2	StdError3	SNR1	SNR2	SNR3	SignalAmp1	SignalAmp2	SignalAmp3	Noise1	Noise2
2011	9	23	1	6	0	0.843	-0.079	4.209	0.01	0.007	0	46.4	46.9	73.1	145	144	0	37	35
2011	9	23	1	16	0	0.81	-0.079	4.209	0.01	0.007	0	46	46	73.1	144	143	0	37	36
2011	9	23	1	26	0	0.814	-0.069	4.209	0.01	0.007	0	46	45.2	73.5	143	142	0	36	37
2011	9	23	1	36	0	0.84	-0.059	4.209	0.01	0.007	0	45.6	45.6	73.5	143	142	0	37	36
2011	9	23	1	46	0	0.82	-0.079	4.209	0.01	0.007	0	46	46	69.2	144	143	0	37	36
2011	9	23	1	56	0	0.83	-0.062	4.209	0.01	0.007	0	46.4	46	72.7	144	143	0	36	36
2011	9	23	2	6	0	0.827	-0.072	4.209	0.01	0.007	0	46	46	72.2	144	143	0	37	36
2011	9	23	2	16	0	0.853	-0.046	4.209	0.01	0.007	0	46	45.6	72.7	143	142	0	36	36
2011	9	23	2	26	0	0.833	-0.062	4.209	0.013	0.01	0	46.4	46.9	71.8	145	145	0	37	36
2011	9	23	2	36	0	0.817	-0.062	4.206	0.01	0.007	0	46.4	46.9	71.8	146	145	0	38	36
2011	9	23	2	46	0	0.837	-0.066	4.206	0.01	0.007	0	46.4	46.4	72.2	145	144	0	37	36
2011	9	23	2	56	0	0.823	-0.062	4.206	0.01	0.007	0	45.6	45.6	72.7	143	142	0	37	36
2011	9	23	3	6	0	0.82	-0.092	4.206	0.01	0.007	0	45.2	45.2	72.2	142	141	0	37	36
2011	9	23	3	16	0	0.823	-0.059	4.206	0.01	0.007	0	45.6	45.6	71.4	143	142	0	37	36
2011	9	23	3	26	0	0.846	-0.072	4.206	0.01	0.007	0	45.2	45.2	71.4	142	141	0	37	36
2011	9	23	3	36	0	0.827	-0.075	4.203	0.01	0.007	0	45.2	45.2	71.4	142	141	0	37	36
2011	9	23	3	46	0	0.823	-0.075	4.203	0.01	0.007	0	45.6	45.2	72.2	142	141	0	36	36
2011	9	23	3	56	0	0.804	-0.092	4.203	0.01	0.007	0	45.6	45.2	71.8	142	141	0	36	36
2011	9	23	4	6	0	0.823	-0.085	4.203	0.01	0.007	0	45.2	45.2	71.4	142	141	0	37	36
2011	9	23	4	16	0	0.823	-0.062	4.203	0.013	0.01	0	45.2	45.2	71.4	142	141	0	37	36
2011	9	23	4	26	0	0.837	-0.082	4.199	0.01	0.007	0	45.6	45.6	70.1	143	142	0	37	36
2011	9	23	4	36	0	0.817	-0.095	4.199	0.013	0.01	0	46.9	46.4	70.5	146	145	0	37	37
2011	9	23	4	46	0	0.837	-0.072	4.196	0.01	0.007	0	45.2	45.6	70.1	142	142	0	37	36
2011	9	23	4	56	0	0.827	-0.062	4.193	0.01	0.007	0	44.7	44.3	70.5	141	140	0	37	37
2011	9	23	5	6	0	0.81	-0.079	4.19	0.013	0.01	0	45.2	45.2	69.7	142	141	0	37	36
2011	9	23	5	16	0	0.823	-0.095	4.186	0.01	0.007	0	43.4	45.6	70.5	139	142	0	38	36
2011	9	23	5	26	0	0.827	-0.118	4.186	0.01	0.007	0	46	45.2	70.5	143	141	0	36	36
2011	9	23	5	36	0	0.807	-0.085	4.186	0.01	0.007	0	46.4	45.6	70.1	145	142	0	37	36
2011	9	23	5	46	0	0.837	-0.079	4.183	0.01	0.007	0	46.4	46	70.5	145	143	0	37	36
2011	9	23	5	56	0	0.797	-0.079	4.183	0.013	0.01	0	46	45.6	71	144	142	0	37	36
2011	9	23	6	6	0	0.823	-0.092	4.183	0.01	0.007	0	45.2	45.2	71.4	142	141	0	37	36
2011	9	23	6	16	0	0.823	-0.089	4.183	0.01	0.007	0	45.2	45.2	71.4	143	141	0	38	36
2011	9	23	6	26	0	0.807	-0.052	4.18	0.01	0.007	0	46	45.6	70.5	144	142	0	37	36
2011	9	23	6	36	0	0.81	-0.085	4.18	0.013	0.01	0	46.4	46	71.4	145	143	0	37	36
2011	9	23	6	46	0	0.843	-0.069	4.18	0.013	0.01	0	45.6	45.6	71.4	144	142	0	38	36
2011	9	23	6	56	0	0.797	-0.056	4.18	0.01	0.007	0	45.6	44.7	72.2	143	141	0	37	37
2011	9	23	7	6	0	0.837	-0.082	4.18	0.013	0.01	0	45.2	45.2	72.2	142	141	0	37	36
2011	9	23	7	16	0	0.774	-0.075	4.177	0.013	0.01	0	44.7	44.3	72.2	141	139	0	37	36
2011	9	23	7	26	0	0.82	-0.066	4.177	0.013	0.01	0	44.7	44.3	73.1	141	139	0	37	36
2011	9	23	7	36	0	0.833	-0.075	4.177	0.01	0.007	0	43.9	43.4	72.7	140	138	0	38	37
2011	9	23	7	46	0	0.82	-0.056	4.177	0.01	0.007	0	44.3	43.9	72.7	140	138	0	37	36
2011	9	23	7	56	0	0.81	-0.075	4.177	0.01	0.007	0	43.9	43.4	73.1	140	138	0	38	37
2011	9	23	8	6	0	0.837	-0.082	4.173	0.013	0.01	0	44.3	44.3	73.5	140	139	0	37	36
2011	9	23	8	16	0	0.82	-0.075	4.173	0.016	0.013	0	44.7	44.3	74	141	140	0	37	37
2011	9	23	8	26	0	0.84	-0.098	4.173	0.013	0.01	0	44.7	44.7	73.1	141	140	0	37	36
2011	9	23	8	36	0	0.807	-0.066	4.173	0.01	0.007	0	44.7	44.7	74	141	140	0	37	36

Mazourka (0354)

Year	Month	Day	Hour	Minute	Second	VelocityX	VelocityY	Level	StdError1	StdError2	StdError3	SNR1	SNR2	SNR3	SignalAmp1	SignalAmp2	SignalAmp3	Noise1	Noise2
2011	9	23	8	46	0	0.823	-0.059	4.173	0.01	0.007	0	44.3	43.9	74	140	138	0	37	36
2011	9	23	8	56	0	0.823	-0.059	4.173	0.01	0.007	0	44.7	43.9	73.5	141	139	0	37	37
2011	9	23	9	6	0	0.837	-0.089	4.173	0.01	0.007	0	44.3	43.9	73.5	140	138	0	37	36
2011	9	23	9	16	0	0.778	-0.085	4.173	0.013	0.01	0	44.7	44.7	73.5	141	140	0	37	36
2011	9	23	9	26	0	0.837	-0.089	4.17	0.01	0.007	0	44.7	44.7	74	141	140	0	37	36
2011	9	23	9	36	0	0.823	-0.092	4.17	0.01	0.007	0	45.2	44.7	74	142	140	0	37	36
2011	9	23	9	46	0	0.814	-0.056	4.17	0.01	0.007	0	44.7	44.7	74.4	141	140	0	37	36
2011	9	23	9	56	0	0.817	-0.062	4.17	0.01	0.007	0	44.7	44.3	74	141	139	0	37	36
2011	9	23	10	6	0	0.807	-0.069	4.17	0.01	0.007	0	45.2	44.7	73.1	142	140	0	37	36
2011	9	23	10	16	0	0.837	-0.089	4.17	0.016	0.013	0	44.7	44.3	74.4	141	139	0	37	36
2011	9	23	10	26	0	0.81	-0.062	4.17	0.01	0.007	0	44.7	44.7	74	141	140	0	37	36
2011	9	23	10	36	0	0.807	-0.072	4.17	0.01	0.007	0	45.2	44.7	74.8	142	140	0	37	36
2011	9	23	10	46	0	0.83	-0.072	4.17	0.01	0.007	0	45.2	45.2	74	142	140	0	37	35
2011	9	23	10	56	0	0.807	-0.075	4.167	0.01	0.007	0	44.3	43.9	74.4	140	139	0	37	37
2011	9	23	11	6	0	0.843	-0.085	4.17	0.01	0.007	0	44.7	44.3	74	141	140	0	37	37
2011	9	23	11	16	0	0.797	-0.121	4.167	0.013	0.01	0	44.3	44.3	74	140	139	0	37	36
2011	9	23	11	26	0	0.837	-0.079	4.167	0.01	0.007	0	44.7	44.7	74	141	140	0	37	36
2011	9	23	11	36	0	0.823	-0.085	4.167	0.01	0.007	0	44.7	44.7	73.5	141	140	0	37	36
2011	9	23	11	46	0	0.83	-0.059	4.167	0.013	0.01	0	44.7	44.7	72.2	141	140	0	37	36
2011	9	23	11	56	0	0.827	-0.108	4.167	0.013	0.01	0	45.2	44.3	73.5	141	139	0	36	36
2011	9	23	12	6	0	0.807	-0.085	4.167	0.01	0.007	0	44.3	44.3	73.5	141	139	0	38	36
2011	9	23	12	16	0	0.804	-0.049	4.167	0.01	0.007	0	44.7	44.3	73.5	141	140	0	37	37
2011	9	23	12	26	0	0.817	-0.085	4.167	0.01	0.007	0	44.7	43.9	73.1	141	139	0	37	37
2011	9	23	12	36	0	0.82	-0.112	4.167	0.013	0.01	0	44.3	44.3	73.5	140	139	0	37	36
2011	9	23	12	46	0	0.823	-0.072	4.163	0.01	0.007	0	44.7	44.3	73.5	141	139	0	37	36
2011	9	23	12	56	0	0.814	-0.105	4.163	0.01	0.007	0	44.7	44.3	73.1	141	139	0	37	36
2011	9	23	13	6	0	0.817	-0.095	4.163	0.01	0.007	0	44.3	44.7	72.2	141	139	0	38	35
2011	9	23	13	16	0	0.807	-0.092	4.163	0.01	0.007	0	44.3	44.3	72.2	141	140	0	38	37
2011	9	23	13	26	0	0.81	-0.092	4.163	0.01	0.007	0	44.7	44.7	72.7	141	140	0	37	36
2011	9	23	13	36	0	0.833	-0.075	4.163	0.016	0.013	0	44.7	44.7	64.1	141	140	0	37	36
2011	9	23	13	46	0	0.804	-0.121	4.163	0.013	0.01	0	44.3	44.3	57.6	141	139	0	38	36
2011	9	23	13	56	0	0.797	-0.092	4.163	0.013	0.01	0	44.7	44.3	58	141	140	0	37	37
2011	9	23	14	6	0	0.81	-0.049	4.163	0.01	0.007	0	44.7	44.7	70.5	141	140	0	37	36
2011	9	23	14	16	0	0.843	-0.089	4.163	0.01	0.007	0	43.9	44.3	58.9	140	139	0	38	36
2011	9	23	14	26	0	0.81	-0.108	4.163	0.01	0.007	0	44.7	44.3	69.7	141	139	0	37	36
2011	9	23	14	36	0	0.827	-0.075	4.163	0.016	0.013	0	45.2	44.7	58.9	141	140	0	36	36
2011	9	23	14	46	0	0.823	-0.135	4.163	0.013	0.01	0	45.2	45.2	53.3	142	141	0	37	36
2011	9	23	14	56	0	0.807	-0.043	4.16	0.01	0.007	0	46	45.6	53.3	144	142	0	37	36
2011	9	23	15	6	0	0.82	-0.121	4.163	0.01	0.007	0	46	46	64.5	144	143	0	37	36
2011	9	23	15	16	0	0.843	-0.112	4.16	0.01	0.007	0	45.2	44.7	54.6	143	141	0	38	37
2011	9	23	15	26	0	0.837	-0.082	4.16	0.013	0.01	0	45.6	45.2	58.5	143	142	0	37	37
2011	9	23	15	36	0	0.81	-0.085	4.16	0.01	0.007	0	45.6	45.6	54.2	143	142	0	37	36
2011	9	23	15	46	0	0.82	-0.108	4.163	0.013	0.01	0	45.6	45.6	57.2	143	142	0	37	36
2011	9	23	15	56	0	0.823	-0.108	4.163	0.013	0.01	0	45.6	45.6	66.7	143	142	0	37	36
2011	9	23	16	6	0	0.797	-0.079	4.163	0.01	0.007	0	44.7	45.2	65.8	142	141	0	38	36
2011	9	23	16	16	0	0.807	-0.095	4.16	0.01	0.007	0	45.6	45.2	55	143	141	0	37	36

Mazourka (0354)

Year	Month	Day	Hour	Minute	Second	VelocityX	VelocityY	Level	StdError1	StdError2	StdError3	SNR1	SNR2	SNR3	SignalAmp1	SignalAmp2	SignalAmp3	Noise1	Noise2
2011	9	23	16	26	0	0.82	-0.059	4.163	0.01	0.007	0	45.6	45.2	64.1	143	141	0	37	36
2011	9	23	16	36	0	0.827	-0.108	4.16	0.013	0.01	0	45.6	44.7	58	143	141	0	37	37
2011	9	23	16	46	0	0.791	-0.102	4.16	0.01	0.007	0	45.6	45.6	52	143	142	0	37	36
2011	9	23	16	56	0	0.82	-0.082	4.163	0.01	0.007	0	46	46	58.9	144	143	0	37	36
2011	9	23	17	6	0	0.833	-0.118	4.163	0.013	0.01	0	45.6	45.6	71	143	142	0	37	36
2011	9	23	17	16	0	0.837	-0.121	4.163	0.013	0.01	0	45.6	45.2	63.2	143	142	0	37	37
2011	9	23	17	26	0	0.81	-0.079	4.163	0.01	0.007	0	45.6	45.6	60.2	143	142	0	37	36
2011	9	23	17	36	0	0.846	-0.072	4.163	0.01	0.007	0	45.6	45.2	57.6	143	142	0	37	37
2011	9	23	17	46	0	0.81	-0.089	4.167	0.01	0.007	0	45.2	45.6	73.5	143	142	0	38	36
2011	9	23	17	56	0	0.814	-0.105	4.163	0.01	0.007	0	45.6	44.7	65.8	142	141	0	36	37
2011	9	23	18	6	0	0.814	-0.108	4.167	0.013	0.01	0	45.6	45.2	73.1	143	141	0	37	36
2011	9	23	18	16	0	0.833	-0.052	4.167	0.01	0.007	0	45.6	45.2	73.5	143	141	0	37	36
2011	9	23	18	26	0	0.827	-0.092	4.167	0.013	0.01	0	45.6	45.2	71	143	141	0	37	36
2011	9	23	18	36	0	0.801	-0.092	4.167	0.013	0.01	0	46	45.2	73.1	144	142	0	37	37
2011	9	23	18	46	0	0.823	-0.066	4.167	0.01	0.007	0	45.6	45.6	71.8	143	142	0	37	36
2011	9	23	18	56	0	0.807	-0.059	4.167	0.01	0.007	0	45.6	44.7	72.7	143	141	0	37	37
2011	9	23	19	6	0	0.846	-0.066	4.167	0.016	0.013	0	46	46	74	144	143	0	37	36
2011	9	23	19	16	0	0.814	-0.079	4.167	0.01	0.007	0	45.6	46	73.5	143	143	0	37	36
2011	9	23	19	26	0	0.823	-0.079	4.167	0.013	0.01	0	46.9	46.9	72.2	146	145	0	37	36
2011	9	23	19	36	0	0.807	-0.069	4.167	0.01	0.007	0	46.9	46.9	71	146	145	0	37	36
2011	9	23	19	46	0	0.801	-0.108	4.167	0.016	0.013	0	45.2	46	72.7	142	143	0	37	36
2011	9	23	19	56	0	0.797	-0.066	4.167	0.01	0.007	0	46	46.4	73.5	145	144	0	38	36
2011	9	23	20	6	0	0.84	-0.079	4.17	0.016	0.013	0	46.9	46.4	73.5	146	144	0	37	36
2011	9	23	20	16	0	0.82	-0.079	4.17	0.013	0.01	0	47.3	46.4	72.7	146	144	0	36	36
2011	9	23	20	26	0	0.82	-0.105	4.17	0.01	0.007	0	46.4	46.4	73.5	145	144	0	37	36
2011	9	23	20	36	0	0.801	-0.095	4.17	0.01	0.007	0	46	46	73.1	144	143	0	37	36
2011	9	23	20	46	0	0.817	-0.075	4.17	0.013	0.01	0	46	46	73.5	144	143	0	37	36
2011	9	23	20	56	0	0.84	-0.079	4.17	0.01	0.007	0	46	46	73.1	144	143	0	37	36
2011	9	23	21	6	0	0.827	-0.085	4.17	0.01	0.007	0	46	45.6	73.5	144	142	0	37	36
2011	9	23	21	16	0	0.846	-0.089	4.17	0.01	0.007	0	45.6	46	73.5	144	143	0	38	36
2011	9	23	21	26	0	0.82	-0.066	4.17	0.016	0.013	0	47.3	46.9	73.5	147	145	0	37	36
2011	9	23	21	36	0	0.827	-0.072	4.17	0.01	0.007	0	46.4	46	73.5	145	144	0	37	37
2011	9	23	21	46	0	0.814	-0.033	4.17	0.013	0.01	0	46.4	46	74	145	143	0	37	36
2011	9	23	21	56	0	0.81	-0.095	4.17	0.01	0.007	0	46	46	73.1	144	143	0	37	36
2011	9	23	22	6	0	0.781	-0.056	4.17	0.01	0.007	0	46	46	74	144	143	0	37	36
2011	9	23	22	16	0	0.823	-0.079	4.17	0.01	0.007	0	46	45.6	73.5	144	143	0	37	37
2011	9	23	22	26	0	0.794	-0.059	4.17	0.01	0.007	0	45.6	46	73.1	144	143	0	38	36
2011	9	23	22	36	0	0.827	-0.085	4.17	0.013	0.01	0	46	45.6	73.5	144	143	0	37	37
2011	9	23	22	46	0	0.81	-0.049	4.17	0.01	0.007	0	45.6	46	73.5	143	143	0	37	36
2011	9	23	22	56	0	0.82	-0.079	4.17	0.013	0.01	0	46	45.6	73.5	144	142	0	37	36
2011	9	23	23	6	0	0.823	-0.069	4.17	0.01	0.007	0	46.4	46.4	73.5	145	144	0	37	36
2011	9	23	23	16	0	0.81	-0.079	4.17	0.01	0.007	0	46	45.6	74	144	142	0	37	36
2011	9	23	23	26	0	0.807	-0.092	4.17	0.01	0.007	0	46	45.6	72.7	144	143	0	37	37
2011	9	23	23	36	0	0.817	-0.075	4.17	0.01	0.007	0	46.4	45.6	72.7	144	142	0	36	36
2011	9	23	23	46	0	0.807	-0.059	4.167	0.01	0.007	0	46	46	72.7	144	143	0	37	36
2011	9	23	23	56	0	0.807	-0.059	4.167	0.01	0.007	0	46	45.6	73.1	144	143	0	37	37

Mazourka (0354)

Year	Month	Day	Hour	Minute	Second	VelocityX	VelocityY	Level	StdError1	StdError2	StdError3	SNR1	SNR2	SNR3	SignalAmp1	SignalAmp2	SignalAmp3	Noise1	Noise2
2011	9	24	0	6	0	0.814	-0.072	4.167	0.01	0.007	0	46	46	72.7	144	143	0	37	36
2011	9	24	0	16	0	0.82	-0.059	4.167	0.01	0.007	0	46	45.6	72.2	144	142	0	37	36
2011	9	24	0	26	0	0.778	-0.085	4.167	0.01	0.007	0	46	46	71.8	144	143	0	37	36
2011	9	24	0	36	0	0.81	-0.069	4.167	0.01	0.007	0	46	45.6	72.2	144	142	0	37	36
2011	9	24	0	46	0	0.823	-0.079	4.167	0.01	0.007	0	46	46	73.1	144	143	0	37	36
2011	9	24	0	56	0	0.801	-0.046	4.167	0.013	0.01	0	46	45.6	72.2	144	142	0	37	36
2011	9	24	1	6	0	0.801	-0.059	4.163	0.013	0.01	0	45.6	45.6	71.8	143	142	0	37	36
2011	9	24	1	16	0	0.827	-0.095	4.163	0.01	0.007	0	46	46	71.8	144	143	0	37	36
2011	9	24	1	26	0	0.801	-0.092	4.163	0.013	0.01	0	46.4	46.4	71.4	145	143	0	37	35
2011	9	24	1	36	0	0.81	-0.059	4.163	0.01	0.007	0	46.4	45.6	71	145	143	0	37	37
2011	9	24	1	46	0	0.823	-0.069	4.163	0.01	0.007	0	46	45.6	71	144	142	0	37	36
2011	9	24	1	56	0	0.82	-0.079	4.16	0.01	0.007	0	46	46	71	144	143	0	37	36
2011	9	24	2	6	0	0.817	-0.095	4.16	0.01	0.007	0	45.6	45.6	70.5	143	142	0	37	36
2011	9	24	2	16	0	0.83	-0.079	4.16	0.01	0.007	0	45.6	45.6	70.1	144	142	0	38	36
2011	9	24	2	26	0	0.807	-0.075	4.157	0.013	0.01	0	46	45.2	70.1	144	142	0	37	37
2011	9	24	2	36	0	0.837	-0.092	4.154	0.013	0.01	0	47.3	47.7	68.8	148	147	0	38	36
2011	9	24	2	46	0	0.814	-0.072	4.154	0.013	0.01	0	46	45.6	69.7	144	142	0	37	36
2011	9	24	2	56	0	0.784	-0.043	4.147	0.01	0.007	0	46.4	46.4	69.7	146	144	0	38	36
2011	9	24	3	6	0	0.82	-0.056	4.147	0.01	0.007	0	45.6	45.6	70.1	143	142	0	37	36
2011	9	24	3	16	0	0.797	-0.059	4.147	0.01	0.007	0	46	46	70.1	144	143	0	37	36
2011	9	24	3	26	0	0.814	-0.089	4.147	0.013	0.01	0	46	45.6	70.1	144	143	0	37	37
2011	9	24	3	36	0	0.787	-0.082	4.147	0.01	0.007	0	45.6	45.6	70.5	143	142	0	37	36
2011	9	24	3	46	0	0.82	-0.049	4.144	0.01	0.007	0	46.4	45.6	71	145	143	0	37	37
2011	9	24	3	56	0	0.817	-0.059	4.144	0.01	0.007	0	46.4	46.4	70.5	145	144	0	37	36
2011	9	24	4	6	0	0.804	-0.072	4.144	0.01	0.007	0	47.3	47.3	69.2	147	146	0	37	36
2011	9	24	4	16	0	0.823	-0.079	4.144	0.013	0.01	0	46.4	45.6	71.4	145	143	0	37	37
2011	9	24	4	26	0	0.787	-0.079	4.14	0.01	0.007	0	46.9	46	71.4	146	144	0	37	37
2011	9	24	4	36	0	0.781	-0.059	4.14	0.01	0.007	0	44.3	45.2	72.2	140	141	0	37	36
2011	9	24	4	46	0	0.817	-0.059	4.14	0.01	0.007	0	46.4	45.6	72.2	145	143	0	37	37
2011	9	24	4	56	0	0.801	-0.075	4.14	0.013	0.01	0	46.4	46	73.1	145	143	0	37	36
2011	9	24	5	6	0	0.804	-0.039	4.14	0.01	0.007	0	46.9	46.4	72.7	146	144	0	37	36
2011	9	24	5	16	0	0.791	-0.049	4.14	0.01	0.007	0	46.4	46	73.1	145	143	0	37	36
2011	9	24	5	26	0	0.807	-0.043	4.137	0.013	0.01	0	47.3	47.3	72.2	148	146	0	38	36
2011	9	24	5	36	0	0.794	-0.079	4.137	0.01	0.007	0	46.9	46.9	72.2	146	145	0	37	36
2011	9	24	5	46	0	0.823	-0.043	4.137	0.01	0.007	0	46.4	46	72.2	145	143	0	37	36
2011	9	24	5	56	0	0.807	-0.069	4.137	0.01	0.007	0	46.9	46.4	72.7	146	144	0	37	36
2011	9	24	6	6	0	0.791	-0.052	4.137	0.01	0.007	0	46.4	46	73.1	145	143	0	37	36
2011	9	24	6	16	0	0.791	-0.082	4.137	0.01	0.007	0	46	45.6	73.5	144	142	0	37	36
2011	9	24	6	26	0	0.817	-0.052	4.134	0.01	0.007	0	45.6	44.7	74	143	141	0	37	37
2011	9	24	6	36	0	0.837	-0.092	4.134	0.016	0.013	0	45.6	45.2	73.1	143	141	0	37	36
2011	9	24	6	46	0	0.807	-0.039	4.134	0.01	0.007	0	45.6	44.7	73.5	143	141	0	37	37
2011	9	24	6	56	0	0.807	-0.079	4.134	0.01	0.007	0	46	44.7	74	144	141	0	37	37
2011	9	24	7	6	0	0.781	-0.066	4.134	0.013	0.01	0	45.6	45.2	73.1	143	141	0	37	36
2011	9	24	7	16	0	0.797	-0.075	4.131	0.01	0.007	0	45.2	44.3	74	142	140	0	37	37
2011	9	24	7	26	0	0.778	-0.069	4.131	0.01	0.007	0	45.2	44.7	73.5	142	140	0	37	36
2011	9	24	7	36	0	0.807	-0.03	4.131	0.013	0.01	0	44.7	44.7	74.4	141	140	0	37	36

Mazourka (0354)

Year	Month	Day	Hour	Minute	Second	VelocityX	VelocityY	Level	StdError1	StdError2	StdError3	SNR1	SNR2	SNR3	SignalAmp1	SignalAmp2	SignalAmp3	Noise1	Noise2
2011	9	24	7	46	0	0.761	-0.052	4.131	0.013	0.01	0	44.3	44.3	74.8	140	139	0	37	36
2011	9	24	7	56	0	0.814	-0.072	4.131	0.01	0.007	0	43.9	44.3	74.4	140	139	0	38	36
2011	9	24	8	6	0	0.82	-0.075	4.131	0.013	0.01	0	44.7	44.3	74.8	141	139	0	37	36
2011	9	24	8	16	0	0.817	-0.079	4.131	0.01	0.007	0	43.9	44.3	74.4	140	139	0	38	36
2011	9	24	8	26	0	0.81	-0.069	4.131	0.01	0.007	0	45.2	44.3	75.3	141	139	0	36	36
2011	9	24	8	36	0	0.784	-0.059	4.131	0.01	0.007	0	45.2	44.7	74.8	142	140	0	37	36
2011	9	24	8	46	0	0.797	-0.098	4.131	0.01	0.007	0	45.2	44.3	74.8	141	139	0	36	36
2011	9	24	8	56	0	0.778	-0.062	4.131	0.013	0.01	0	44.7	44.3	75.7	141	139	0	37	36
2011	9	24	9	6	0	0.787	-0.085	4.127	0.013	0.01	0	44.7	44.7	74.8	141	140	0	37	36
2011	9	24	9	16	0	0.807	-0.092	4.127	0.01	0.007	0	44.7	44.3	74.4	141	139	0	37	36
2011	9	24	9	26	0	0.774	-0.069	4.127	0.01	0.007	0	44.7	44.3	74.8	141	139	0	37	36
2011	9	24	9	36	0	0.797	-0.075	4.127	0.013	0.01	0	44.7	43.9	74.8	141	139	0	37	37
2011	9	24	9	46	0	0.804	-0.075	4.127	0.013	0.01	0	44.7	44.3	74.8	141	139	0	37	36
2011	9	24	9	56	0	0.791	-0.105	4.127	0.013	0.01	0	44.3	43.9	74.4	140	139	0	37	37
2011	9	24	10	6	0	0.817	-0.092	4.127	0.01	0.007	0	44.7	44.3	74.4	141	139	0	37	36
2011	9	24	10	16	0	0.82	-0.069	4.124	0.013	0.01	0	44.7	44.7	74	141	140	0	37	36
2011	9	24	10	26	0	0.823	-0.092	4.124	0.01	0.007	0	45.2	44.7	73.1	142	140	0	37	36
2011	9	24	10	36	0	0.794	-0.108	4.124	0.01	0.007	0	45.2	44.7	58.5	142	140	0	37	36
2011	9	24	10	46	0	0.787	-0.105	4.124	0.013	0.01	0	44.3	43.9	68.8	141	139	0	38	37
2011	9	24	10	56	0	0.797	-0.072	4.121	0.013	0.01	0	45.2	44.7	63.6	142	140	0	37	36
2011	9	24	11	6	0	0.804	-0.128	4.121	0.01	0.007	0	44.7	44.7	61.1	141	140	0	37	36
2011	9	24	11	16	0	0.791	-0.108	4.121	0.01	0.007	0	43.9	43.9	71	140	139	0	38	37
2011	9	24	11	26	0	0.817	-0.131	4.121	0.01	0.007	0	44.3	43.9	71.4	140	138	0	37	36
2011	9	24	11	36	0	0.804	-0.072	4.121	0.013	0.01	0	44.7	44.3	70.1	141	139	0	37	36
2011	9	24	11	46	0	0.774	-0.082	4.117	0.01	0.007	0	44.7	44.3	71.4	141	140	0	37	37
2011	9	24	11	56	0	0.807	-0.062	4.114	0.013	0.01	0	44.3	44.3	70.5	140	139	0	37	36
2011	9	24	12	6	0	0.791	-0.115	4.114	0.013	0.01	0	43.9	44.3	68.4	140	139	0	38	36
2011	9	24	12	16	0	0.807	-0.036	4.111	0.01	0.007	0	44.3	44.7	54.6	141	140	0	38	36
2011	9	24	12	26	0	0.784	-0.075	4.111	0.01	0.007	0	46.4	45.6	53.8	144	142	0	36	36
2011	9	24	12	36	0	0.791	-0.036	4.111	0.01	0.007	0	46	46.4	56.3	145	144	0	38	36
2011	9	24	12	46	0	0.797	-0.046	4.108	0.013	0.01	0	46.9	46.9	56.8	146	145	0	37	36
2011	9	24	12	56	0	0.814	-0.056	4.104	0.013	0.01	0	47.3	47.3	64.1	147	146	0	37	36
2011	9	24	13	6	0	0.791	-0.046	4.104	0.01	0.007	0	46.9	47.3	63.2	147	146	0	38	36
2011	9	24	13	16	0	0.81	-0.066	4.104	0.013	0.01	0	46.4	46.4	69.2	145	144	0	37	36
2011	9	24	13	26	0	0.764	-0.082	4.104	0.01	0.007	0	46	45.6	70.1	144	143	0	37	37
2011	9	24	13	36	0	0.807	-0.049	4.104	0.01	0.007	0	46	46	71	144	143	0	37	36
2011	9	24	13	46	0	0.814	-0.056	4.104	0.016	0.013	0	46	46	71	144	143	0	37	36
2011	9	24	13	56	0	0.807	-0.085	4.104	0.013	0.01	0	45.6	45.6	71	143	142	0	37	36
2011	9	24	14	6	0	0.768	-0.085	4.104	0.013	0.01	0	45.6	45.6	53.8	144	143	0	38	37
2011	9	24	14	16	0	0.768	-0.092	4.104	0.01	0.007	0	46	46.4	66.2	145	144	0	38	36
2011	9	24	14	26	0	0.807	-0.085	4.104	0.01	0.007	0	47.3	47.3	69.7	147	146	0	37	36
2011	9	24	14	36	0	0.791	-0.046	4.104	0.01	0.007	0	47.3	47.3	69.7	147	146	0	37	36
2011	9	24	14	46	0	0.82	-0.059	4.104	0.013	0.01	0	46.4	46	70.1	145	144	0	37	37
2011	9	24	14	56	0	0.804	-0.066	4.104	0.01	0.007	0	46.4	46.4	71	145	144	0	37	36
2011	9	24	15	6	0	0.81	-0.062	4.104	0.01	0.007	0	46	46.4	70.1	145	144	0	38	36
2011	9	24	15	16	0	0.801	-0.052	4.104	0.01	0.007	0	46.4	46	69.2	145	144	0	37	37

Mazourka (0354)

Year	Month	Day	Hour	Minute	Second	VelocityX	VelocityY	Level	StdError1	StdError2	StdError3	SNR1	SNR2	SNR3	SignalAmp1	SignalAmp2	SignalAmp3	Noise1	Noise2
2011	9	24	15	26	0	0.823	-0.095	4.104	0.01	0.007	0	45.6	45.6	68.8	143	142	0	37	36
2011	9	24	15	36	0	0.801	-0.059	4.104	0.01	0.007	0	45.6	46	63.6	144	143	0	38	36
2011	9	24	15	46	0	0.784	-0.059	4.104	0.01	0.007	0	45.6	45.6	67.1	143	142	0	37	36
2011	9	24	15	56	0	0.761	-0.039	4.104	0.013	0.01	0	46	46	70.1	144	143	0	37	36
2011	9	24	16	6	0	0.801	-0.062	4.104	0.01	0.007	0	45.2	45.2	69.7	143	142	0	38	37
2011	9	24	16	16	0	0.814	-0.049	4.104	0.01	0.007	0	45.6	46	68.8	143	143	0	37	36
2011	9	24	16	26	0	0.817	-0.085	4.104	0.01	0.007	0	45.6	45.6	69.7	143	143	0	37	37
2011	9	24	16	36	0	0.797	-0.066	4.104	0.016	0.013	0	45.6	46	69.2	144	143	0	38	36
2011	9	24	16	46	0	0.801	-0.092	4.108	0.01	0.007	0	45.6	45.6	60.2	143	142	0	37	36
2011	9	24	16	56	0	0.804	-0.115	4.104	0.01	0.007	0	46	45.6	69.2	143	142	0	36	36
2011	9	24	17	6	0	0.797	-0.092	4.104	0.01	0.007	0	46	46	64.5	144	143	0	37	36
2011	9	24	17	16	0	0.787	-0.059	4.104	0.01	0.007	0	46	46	64.5	144	143	0	37	36
2011	9	24	17	26	0	0.768	-0.02	4.104	0.01	0.007	0	46.4	46	65.4	145	143	0	37	36
2011	9	24	17	36	0	0.784	-0.059	4.104	0.01	0.007	0	46	46	70.1	145	143	0	38	36
2011	9	24	17	46	0	0.801	-0.052	4.108	0.01	0.007	0	46	46	71	144	143	0	37	36
2011	9	24	17	56	0	0.797	-0.079	4.108	0.01	0.007	0	46	45.2	70.5	144	142	0	37	37
2011	9	24	18	6	0	0.774	-0.056	4.108	0.01	0.007	0	46	46	70.5	145	143	0	38	36
2011	9	24	18	16	0	0.807	-0.056	4.108	0.013	0.01	0	46.4	46	69.7	144	143	0	36	36
2011	9	24	18	26	0	0.778	-0.056	4.108	0.01	0.007	0	46.9	46.4	70.1	146	144	0	37	36
2011	9	24	18	36	0	0.791	-0.072	4.108	0.01	0.007	0	46.4	46.4	70.1	145	144	0	37	36
2011	9	24	18	46	0	0.794	-0.085	4.111	0.01	0.007	0	46	46	70.5	145	143	0	38	36
2011	9	24	18	56	0	0.797	-0.03	4.111	0.01	0.007	0	45.6	46	70.5	144	143	0	38	36
2011	9	24	19	6	0	0.791	-0.072	4.111	0.01	0.007	0	46	46	70.5	144	143	0	37	36
2011	9	24	19	16	0	0.758	-0.115	4.111	0.01	0.007	0	44.3	45.6	69.7	140	143	0	37	37
2011	9	24	19	26	0	0.804	-0.066	4.111	0.01	0.007	0	46.9	46.9	69.7	146	145	0	37	36
2011	9	24	19	36	0	0.84	-0.052	4.114	0.01	0.007	0	47.3	46	70.1	147	144	0	37	37
2011	9	24	19	46	0	0.778	-0.069	4.111	0.01	0.007	0	46.9	46.4	64.1	146	144	0	37	36
2011	9	24	19	56	0	0.784	-0.062	4.114	0.01	0.007	0	46.9	46.4	70.1	146	144	0	37	36
2011	9	24	20	6	0	0.801	-0.092	4.114	0.01	0.007	0	46.9	46	70.5	145	143	0	36	36
2011	9	24	20	16	0	0.764	-0.072	4.114	0.013	0.01	0	46.4	46.4	70.1	146	144	0	38	36
2011	9	24	20	26	0	0.794	-0.108	4.114	0.01	0.007	0	46.4	45.6	69.7	145	143	0	37	37
2011	9	24	20	36	0	0.778	-0.046	4.114	0.01	0.007	0	46.4	46.4	70.1	145	144	0	37	36
2011	9	24	20	46	0	0.81	-0.079	4.117	0.013	0.01	0	45.6	46	70.5	144	143	0	38	36
2011	9	24	20	56	0	0.781	-0.066	4.117	0.01	0.007	0	46.9	46	70.1	146	144	0	37	37
2011	9	24	21	6	0	0.804	-0.089	4.117	0.01	0.007	0	47.3	46.9	68.4	147	145	0	37	36
2011	9	24	21	16	0	0.807	-0.079	4.117	0.016	0.013	0	46.9	46.9	70.1	147	145	0	38	36
2011	9	24	21	26	0	0.807	-0.069	4.121	0.013	0.01	0	46.9	46.4	70.5	146	144	0	37	36
2011	9	24	21	36	0	0.804	-0.056	4.121	0.01	0.007	0	46.4	46	70.5	145	143	0	37	36
2011	9	24	21	46	0	0.83	-0.059	4.121	0.01	0.007	0	46	46	70.5	145	144	0	38	37
2011	9	24	21	56	0	0.801	-0.069	4.121	0.01	0.007	0	46.4	46	70.1	145	143	0	37	36
2011	9	24	22	6	0	0.814	-0.082	4.117	0.01	0.007	0	46	45.6	70.5	144	142	0	37	36
2011	9	24	22	16	0	0.784	-0.108	4.121	0.01	0.007	0	46.4	45.6	70.5	145	143	0	37	37
2011	9	24	22	26	0	0.817	-0.095	4.117	0.013	0.01	0	46.9	46	69.7	145	143	0	36	36
2011	9	24	22	36	0	0.794	-0.03	4.117	0.016	0.013	0	46	46	70.1	145	143	0	38	36
2011	9	24	22	46	0	0.804	-0.066	4.117	0.013	0.01	0	46.4	46.4	69.7	145	144	0	37	36
2011	9	24	22	56	0	0.764	-0.056	4.117	0.013	0.01	0	46	45.6	70.1	144	142	0	37	36

Mazourka (0354)

Year	Month	Day	Hour	Minute	Second	VelocityX	VelocityY	Level	StdError1	StdError2	StdError3	SNR1	SNR2	SNR3	SignalAmp1	SignalAmp2	SignalAmp3	Noise1	Noise2
2011	9	24	23	6	0	0.807	-0.079	4.117	0.01	0.007	0	46.4	46	69.7	145	144	0	37	37
2011	9	24	23	16	0	0.814	-0.079	4.114	0.01	0.007	0	46.4	46.4	68.8	145	144	0	37	36
2011	9	24	23	26	0	0.761	-0.046	4.117	0.01	0.007	0	46	46	70.5	145	143	0	38	36
2011	9	24	23	36	0	0.764	-0.066	4.114	0.013	0.01	0	46.4	46	69.7	145	143	0	37	36
2011	9	24	23	46	0	0.778	-0.062	4.114	0.013	0.01	0	46.9	46.9	70.1	147	145	0	38	36
2011	9	24	23	56	0	0.797	-0.079	4.111	0.01	0.007	0	45.6	45.2	70.1	143	141	0	37	36
2011	9	25	0	6	0	0.791	-0.072	4.111	0.01	0.007	0	46	46	69.7	145	144	0	38	37
2011	9	25	0	16	0	0.781	-0.033	4.108	0.016	0.013	0	48.2	47.3	69.7	149	147	0	37	37
2011	9	25	0	26	0	0.82	-0.066	4.108	0.01	0.007	0	46.9	46.4	70.5	146	144	0	37	36
2011	9	25	0	36	0	0.817	-0.075	4.108	0.01	0.007	0	46.4	46	70.5	146	144	0	38	37
2011	9	25	0	46	0	0.791	-0.082	4.108	0.013	0.01	0	46.4	46.4	70.5	145	144	0	37	36
2011	9	25	0	56	0	0.797	-0.079	4.104	0.01	0.007	0	46	46	71.4	144	143	0	37	36
2011	9	25	1	6	0	0.778	-0.059	4.104	0.01	0.007	0	46	46	71.4	144	143	0	37	36
2011	9	25	1	16	0	0.81	-0.026	4.104	0.01	0.007	0	46.4	46	71.8	145	143	0	37	36
2011	9	25	1	26	0	0.778	-0.059	4.104	0.013	0.01	0	46.4	46.4	71.4	145	144	0	37	36
2011	9	25	1	36	0	0.758	-0.059	4.104	0.01	0.007	0	46.4	45.6	71	144	143	0	36	37
2011	9	25	1	46	0	0.794	-0.069	4.104	0.01	0.007	0	46	46	71.8	144	143	0	37	36
2011	9	25	1	56	0	0.797	-0.056	4.101	0.013	0.01	0	45.6	46	71.8	144	143	0	38	36
2011	9	25	2	6	0	0.771	-0.062	4.101	0.01	0.007	0	46	45.6	71.8	144	142	0	37	36
2011	9	25	2	16	0	0.81	-0.062	4.101	0.01	0.007	0	46	45.6	72.2	144	142	0	37	36
2011	9	25	2	26	0	0.764	-0.056	4.101	0.01	0.007	0	46.4	46	71.8	145	144	0	37	37
2011	9	25	2	36	0	0.778	-0.079	4.101	0.01	0.007	0	45.6	46	72.2	144	143	0	38	36
2011	9	25	2	46	0	0.807	-0.043	4.101	0.01	0.007	0	45.6	45.6	72.7	143	142	0	37	36
2011	9	25	2	56	0	0.778	-0.069	4.098	0.013	0.01	0	46	45.2	72.2	144	142	0	37	37
2011	9	25	3	6	0	0.804	-0.066	4.098	0.01	0.007	0	46	45.6	72.7	144	142	0	37	36
2011	9	25	3	16	0	0.794	-0.069	4.098	0.01	0.007	0	45.6	45.6	72.7	144	142	0	38	36
2011	9	25	3	26	0	0.814	-0.098	4.098	0.01	0.007	0	45.6	45.6	73.1	143	142	0	37	36
2011	9	25	3	36	0	0.82	-0.075	4.098	0.01	0.007	0	45.2	44.7	73.5	143	141	0	38	37
2011	9	25	3	46	0	0.774	-0.075	4.098	0.013	0.01	0	45.6	46	73.1	144	143	0	38	36
2011	9	25	3	56	0	0.817	-0.036	4.098	0.013	0.01	0	45.6	45.6	73.5	144	142	0	38	36
2011	9	25	4	6	0	0.804	-0.039	4.098	0.013	0.01	0	45.2	46	74	142	142	0	37	35
2011	9	25	4	16	0	0.764	-0.072	4.094	0.013	0.01	0	46	45.2	73.5	144	142	0	37	37
2011	9	25	4	26	0	0.81	-0.075	4.094	0.01	0.007	0	45.2	45.6	73.1	143	142	0	38	36
2011	9	25	4	36	0	0.794	-0.052	4.094	0.013	0.01	0	46	45.6	74.4	144	142	0	37	36
2011	9	25	4	46	0	0.794	-0.075	4.094	0.01	0.007	0	47.3	46.9	72.7	147	146	0	37	37
2011	9	25	4	56	0	0.771	-0.066	4.094	0.01	0.007	0	46.9	46.9	73.5	146	145	0	37	36
2011	9	25	5	6	0	0.797	-0.059	4.094	0.013	0.01	0	47.7	47.3	73.1	148	146	0	37	36
2011	9	25	5	16	0	0.791	-0.049	4.094	0.01	0.007	0	46	45.2	71	144	142	0	37	37
2011	9	25	5	26	0	0.81	-0.075	4.091	0.01	0.007	0	46	45.6	73.1	144	143	0	37	37
2011	9	25	5	36	0	0.787	-0.052	4.091	0.016	0.013	0	46.4	46	73.5	145	143	0	37	36
2011	9	25	5	46	0	0.781	-0.056	4.091	0.01	0.007	0	47.3	47.3	73.1	147	146	0	37	36
2011	9	25	5	56	0	0.787	-0.092	4.091	0.013	0.01	0	46.4	46.4	74	145	144	0	37	36
2011	9	25	6	6	0	0.787	-0.082	4.091	0.01	0.007	0	46.4	46.4	73.5	145	144	0	37	36
2011	9	25	6	16	0	0.817	-0.102	4.091	0.01	0.007	0	45.6	45.2	73.5	143	141	0	37	36
2011	9	25	6	26	0	0.758	-0.043	4.091	0.01	0.007	0	46.4	46.4	74	146	144	0	38	36
2011	9	25	6	36	0	0.787	-0.075	4.091	0.01	0.007	0	46	45.6	73.5	144	142	0	37	36

Mazourka (0354)

Year	Month	Day	Hour	Minute	Second	VelocityX	VelocityY	Level	StdError1	StdError2	StdError3	SNR1	SNR2	SNR3	SignalAmp1	SignalAmp2	SignalAmp3	Noise1	Noise2
2011	9	25	6	46	0	0.758	-0.056	4.091	0.016	0.016	0	45.6	45.6	74	143	142	0	37	36
2011	9	25	6	56	0	0.794	-0.095	4.091	0.01	0.007	0	45.2	44.7	74	142	140	0	37	36
2011	9	25	7	6	0	0.804	-0.085	4.091	0.01	0.007	0	45.2	44.3	74	142	140	0	37	37
2011	9	25	7	16	0	0.778	-0.062	4.088	0.01	0.007	0	45.2	44.7	74	142	140	0	37	36
2011	9	25	7	26	0	0.751	-0.085	4.088	0.01	0.007	0	45.6	44.7	74.4	142	141	0	36	37
2011	9	25	7	36	0	0.784	-0.102	4.088	0.01	0.007	0	44.7	44.7	74.8	141	140	0	37	36
2011	9	25	7	46	0	0.784	-0.056	4.088	0.01	0.007	0	44.7	44.3	74.8	141	139	0	37	36
2011	9	25	7	56	0	0.781	-0.105	4.088	0.013	0.01	0	44.3	44.3	74	140	139	0	37	36
2011	9	25	8	6	0	0.81	-0.052	4.088	0.013	0.01	0	44.3	43.4	74.4	140	138	0	37	37
2011	9	25	8	16	0	0.787	-0.075	4.088	0.01	0.007	0	43.9	44.3	74.8	140	139	0	38	36
2011	9	25	8	26	0	0.791	-0.066	4.088	0.01	0.007	0	43.9	43.9	74.8	140	138	0	38	36
2011	9	25	8	36	0	0.787	-0.052	4.088	0.01	0.007	0	44.3	43.4	74.4	140	138	0	37	37
2011	9	25	8	46	0	0.807	-0.059	4.088	0.01	0.007	0	44.7	43.9	75.3	141	139	0	37	37
2011	9	25	8	56	0	0.797	-0.075	4.088	0.01	0.007	0	44.3	44.3	74.8	140	139	0	37	36
2011	9	25	9	6	0	0.758	-0.072	4.088	0.01	0.007	0	44.3	44.3	74.8	140	139	0	37	36
2011	9	25	9	16	0	0.791	-0.066	4.088	0.01	0.007	0	44.3	43.9	74.4	140	138	0	37	36
2011	9	25	9	26	0	0.771	-0.03	4.088	0.01	0.007	0	44.3	43.9	74.8	141	139	0	38	37
2011	9	25	9	36	0	0.823	-0.075	4.088	0.01	0.007	0	43.9	43.9	74.8	140	138	0	38	36
2011	9	25	9	46	0	0.801	-0.072	4.088	0.013	0.01	0	44.3	43.4	74.4	140	138	0	37	37
2011	9	25	9	56	0	0.801	-0.092	4.088	0.01	0.007	0	43.9	43.4	74.8	140	138	0	38	37
2011	9	25	10	6	0	0.804	-0.085	4.088	0.01	0.007	0	44.3	43.9	74.8	140	138	0	37	36
2011	9	25	10	16	0	0.823	-0.121	4.088	0.01	0.007	0	43.9	43.9	73.1	139	138	0	37	36
2011	9	25	10	26	0	0.771	-0.092	4.088	0.01	0.007	0	44.3	43.9	74.8	140	138	0	37	36
2011	9	25	10	36	0	0.787	-0.082	4.088	0.013	0.01	0	43.9	44.3	72.7	140	139	0	38	36
2011	9	25	10	46	0	0.801	-0.085	4.088	0.01	0.007	0	44.3	44.3	74.4	140	139	0	37	36
2011	9	25	10	56	0	0.774	-0.056	4.088	0.013	0.01	0	43.9	44.3	74.4	140	139	0	38	36
2011	9	25	11	6	0	0.801	-0.108	4.088	0.01	0.007	0	44.3	43.9	74	140	138	0	37	36
2011	9	25	11	16	0	0.807	-0.072	4.085	0.01	0.007	0	43.9	44.3	65.8	140	139	0	38	36
2011	9	25	11	26	0	0.833	-0.121	4.085	0.01	0.007	0	43.9	43.9	71	139	138	0	37	36
2011	9	25	11	36	0	0.774	-0.075	4.085	0.01	0.007	0	44.3	44.3	73.5	140	139	0	37	36
2011	9	25	11	46	0	0.804	-0.066	4.085	0.01	0.007	0	44.3	44.3	69.7	140	139	0	37	36
2011	9	25	11	56	0	0.797	-0.108	4.085	0.01	0.007	0	43.9	43.9	67.9	140	138	0	38	36
2011	9	25	12	6	0	0.784	-0.092	4.085	0.013	0.01	0	43.9	43.9	68.4	140	138	0	38	36
2011	9	25	12	16	0	0.801	-0.085	4.085	0.01	0.007	0	44.7	44.3	71	141	139	0	37	36
2011	9	25	12	26	0	0.781	-0.138	4.085	0.01	0.007	0	43.4	43	61.1	139	137	0	38	37
2011	9	25	12	36	0	0.774	-0.115	4.085	0.01	0.007	0	43.9	43.4	55.9	139	138	0	37	37
2011	9	25	12	46	0	0.797	-0.125	4.085	0.01	0.007	0	43.4	43.4	52.9	139	138	0	38	37
2011	9	25	12	56	0	0.787	-0.112	4.085	0.013	0.01	0	44.3	44.3	54.6	140	139	0	37	36
2011	9	25	13	6	0	0.823	-0.102	4.085	0.01	0.007	0	44.3	44.3	56.3	140	139	0	37	36
2011	9	25	13	16	0	0.787	-0.098	4.085	0.01	0.007	0	44.7	44.3	58.5	141	139	0	37	36
2011	9	25	13	26	0	0.791	-0.069	4.085	0.01	0.007	0	44.7	44.7	55.9	141	140	0	37	36
2011	9	25	13	36	0	0.791	-0.115	4.085	0.01	0.007	0	44.3	44.3	56.8	140	139	0	37	36
2011	9	25	13	46	0	0.774	-0.135	4.085	0.01	0.007	0	44.3	43.9	54.6	140	139	0	37	37
2011	9	25	13	56	0	0.801	-0.095	4.085	0.01	0.007	0	44.3	43.4	58.5	140	138	0	37	37
2011	9	25	14	6	0	0.801	-0.118	4.085	0.01	0.007	0	44.7	43.9	57.2	141	139	0	37	37
2011	9	25	14	16	0	0.794	-0.052	4.085	0.013	0.01	0	44.7	45.2	53.8	141	140	0	37	35

Mazourka (0354)

Year	Month	Day	Hour	Minute	Second	VelocityX	VelocityY	Level	StdError1	StdError2	StdError3	SNR1	SNR2	SNR3	SignalAmp1	SignalAmp2	SignalAmp3	Noise1	Noise2
2011	9	25	14	26	0	0.804	-0.135	4.085	0.01	0.007	0	44.7	44.3	55.9	141	139	0	37	36
2011	9	25	14	36	0	0.801	-0.092	4.085	0.01	0.007	0	44.7	44.7	52.9	141	140	0	37	36
2011	9	25	14	46	0	0.764	-0.072	4.085	0.013	0.01	0	44.7	44.7	56.3	141	140	0	37	36
2011	9	25	14	56	0	0.794	-0.095	4.085	0.016	0.013	0	45.2	44.7	62.4	142	140	0	37	36
2011	9	25	15	6	0	0.787	-0.121	4.085	0.013	0.01	0	44.7	44.7	55.5	141	140	0	37	36
2011	9	25	15	16	0	0.787	-0.102	4.085	0.01	0.007	0	45.2	45.2	57.6	142	141	0	37	36
2011	9	25	15	26	0	0.807	-0.075	4.085	0.01	0.007	0	45.6	45.2	54.6	143	141	0	37	36
2011	9	25	15	36	0	0.804	-0.125	4.085	0.016	0.013	0	45.2	44.7	59.3	142	140	0	37	36
2011	9	25	15	46	0	0.787	-0.075	4.088	0.01	0.007	0	44.7	44.3	59.8	142	140	0	38	37
2011	9	25	15	56	0	0.758	-0.079	4.088	0.013	0.01	0	44.7	45.2	58	142	141	0	38	36
2011	9	25	16	6	0	0.817	-0.121	4.088	0.01	0.007	0	44.7	44.3	73.1	141	139	0	37	36
2011	9	25	16	16	0	0.804	-0.105	4.088	0.01	0.007	0	44.7	44.7	65.8	141	140	0	37	36
2011	9	25	16	26	0	0.807	-0.085	4.088	0.01	0.007	0	44.7	43.9	66.7	141	139	0	37	37
2011	9	25	16	36	0	0.801	-0.062	4.091	0.01	0.007	0	44.7	44.3	75.3	141	139	0	37	36
2011	9	25	16	46	0	0.797	-0.072	4.091	0.01	0.007	0	45.2	44.7	75.7	142	140	0	37	36
2011	9	25	16	56	0	0.81	-0.128	4.091	0.01	0.007	0	44.7	44.3	75.7	141	139	0	37	36
2011	9	25	17	6	0	0.787	-0.112	4.091	0.013	0.01	0	44.3	44.3	74.8	141	140	0	38	37
2011	9	25	17	16	0	0.817	-0.102	4.091	0.01	0.007	0	44.3	44.7	61.5	141	140	0	38	36
2011	9	25	17	26	0	0.804	-0.082	4.091	0.01	0.007	0	45.2	44.7	64.9	142	140	0	37	36
2011	9	25	17	36	0	0.794	-0.095	4.091	0.013	0.01	0	44.7	44.3	74	142	140	0	38	37
2011	9	25	17	46	0	0.823	-0.108	4.091	0.01	0.007	0	44.7	44.7	67.1	141	140	0	37	36
2011	9	25	17	56	0	0.797	-0.092	4.091	0.01	0.007	0	45.6	45.2	67.1	143	141	0	37	36
2011	9	25	18	6	0	0.82	-0.079	4.091	0.01	0.007	0	44.7	45.2	72.7	142	141	0	38	36
2011	9	25	18	16	0	0.787	-0.098	4.094	0.01	0.007	0	45.6	45.6	74.8	143	141	0	37	35
2011	9	25	18	26	0	0.791	-0.059	4.094	0.013	0.01	0	46	45.6	74.4	143	142	0	36	36
2011	9	25	18	36	0	0.774	-0.082	4.094	0.013	0.01	0	45.2	45.2	74.8	142	141	0	37	36
2011	9	25	18	46	0	0.761	-0.056	4.094	0.01	0.007	0	45.6	44.7	74.4	143	141	0	37	37
2011	9	25	18	56	0	0.807	-0.085	4.094	0.01	0.007	0	46	45.2	74	144	142	0	37	37
2011	9	25	19	6	0	0.797	-0.049	4.094	0.01	0.007	0	45.6	44.7	74.4	143	141	0	37	37
2011	9	25	19	16	0	0.791	-0.062	4.094	0.01	0.007	0	45.6	45.2	74	143	141	0	37	36
2011	9	25	19	26	0	0.791	-0.056	4.094	0.013	0.01	0	45.6	45.2	73.5	143	142	0	37	37
2011	9	25	19	36	0	0.791	-0.052	4.098	0.01	0.007	0	46	45.6	74	144	142	0	37	36
2011	9	25	19	46	0	0.774	-0.039	4.098	0.01	0.007	0	46	46.4	73.1	144	143	0	37	35
2011	9	25	19	56	0	0.784	-0.062	4.098	0.013	0.01	0	46.4	46	73.5	145	143	0	37	36
2011	9	25	20	6	0	0.804	-0.072	4.098	0.01	0.007	0	46	45.2	73.1	144	142	0	37	37
2011	9	25	20	16	0	0.817	-0.075	4.098	0.01	0.007	0	46	45.6	73.1	144	142	0	37	36
2011	9	25	20	26	0	0.768	-0.079	4.098	0.016	0.013	0	46	45.6	73.1	145	143	0	38	37
2011	9	25	20	36	0	0.791	-0.072	4.098	0.01	0.007	0	46	45.6	61.1	144	143	0	37	37
2011	9	25	20	46	0	0.814	-0.089	4.098	0.01	0.007	0	46	46	70.1	144	143	0	37	36
2011	9	25	20	56	0	0.778	-0.062	4.098	0.013	0.01	0	46.4	46.4	65.8	146	145	0	38	37
2011	9	25	21	6	0	0.774	-0.069	4.101	0.013	0.01	0	46.9	46.9	72.2	147	145	0	38	36
2011	9	25	21	16	0	0.807	-0.079	4.101	0.01	0.007	0	46.9	46	72.7	145	143	0	36	36
2011	9	25	21	26	0	0.771	-0.072	4.101	0.01	0.007	0	46.4	46	72.2	145	143	0	37	36
2011	9	25	21	36	0	0.774	-0.098	4.101	0.01	0.007	0	45.2	45.2	72.2	143	142	0	38	37
2011	9	25	21	46	0	0.787	-0.059	4.101	0.01	0.007	0	46	46	71.8	144	143	0	37	36
2011	9	25	21	56	0	0.81	-0.112	4.101	0.01	0.007	0	45.6	45.6	72.7	143	142	0	37	36

Mazourka (0354)

Year	Month	Day	Hour	Minute	Second	VelocityX	VelocityY	Level	StdError1	StdError2	StdError3	SNR1	SNR2	SNR3	SignalAmp1	SignalAmp2	SignalAmp3	Noise1	Noise2
2011	9	25	22	6	0	0.794	-0.03	4.101	0.01	0.007	0	46.4	46.4	71.4	145	144	0	37	36
2011	9	25	22	16	0	0.823	-0.079	4.101	0.01	0.007	0	46	45.6	73.1	144	143	0	37	37
2011	9	25	22	26	0	0.797	-0.066	4.101	0.01	0.007	0	46.9	46.9	72.2	146	145	0	37	36
2011	9	25	22	36	0	0.82	-0.046	4.101	0.013	0.01	0	48.2	47.7	71.8	149	147	0	37	36
2011	9	25	22	46	0	0.797	-0.066	4.101	0.01	0.007	0	46	46	71.8	144	143	0	37	36
2011	9	25	22	56	0	0.774	-0.069	4.101	0.013	0.01	0	45.6	45.2	72.2	143	141	0	37	36
2011	9	25	23	6	0	0.797	-0.049	4.101	0.01	0.007	0	46	46	72.7	144	142	0	37	35
2011	9	25	23	16	0	0.814	-0.049	4.101	0.01	0.007	0	45.6	45.2	72.7	143	141	0	37	36
2011	9	25	23	26	0	0.833	-0.043	4.101	0.013	0.01	0	46	45.6	72.2	144	142	0	37	36
2011	9	25	23	36	0	0.794	-0.039	4.101	0.01	0.007	0	46	46	72.7	144	143	0	37	36
2011	9	25	23	46	0	0.801	-0.079	4.101	0.013	0.01	0	45.2	45.2	73.1	143	141	0	38	36
2011	9	25	23	56	0	0.81	-0.105	4.101	0.013	0.01	0	45.6	45.6	73.1	143	142	0	37	36
2011	9	26	0	6	0	0.781	-0.082	4.101	0.01	0.007	0	44.7	44.3	73.1	142	140	0	38	37
2011	9	26	0	16	0	0.791	-0.092	4.101	0.01	0.007	0	45.2	44.7	72.7	142	141	0	37	37
2011	9	26	0	26	0	0.801	-0.085	4.101	0.01	0.007	0	45.6	45.2	72.7	143	141	0	37	36
2011	9	26	0	36	0	0.791	-0.085	4.101	0.013	0.01	0	45.2	44.7	72.2	142	140	0	37	36
2011	9	26	0	46	0	0.791	-0.062	4.101	0.016	0.013	0	45.6	45.6	72.7	143	142	0	37	36
2011	9	26	0	56	0	0.791	-0.062	4.101	0.01	0.007	0	45.6	45.2	73.5	143	142	0	37	37
2011	9	26	1	6	0	0.791	-0.085	4.101	0.016	0.013	0	45.6	45.6	73.1	143	141	0	37	35
2011	9	26	1	16	0	0.84	-0.085	4.101	0.01	0.007	0	46.4	45.6	73.1	144	142	0	36	36
2011	9	26	1	26	0	0.801	-0.075	4.098	0.013	0.01	0	45.6	45.6	74	143	142	0	37	36
2011	9	26	1	36	0	0.791	-0.072	4.098	0.01	0.007	0	46	45.6	74	144	142	0	37	36
2011	9	26	1	46	0	0.778	-0.085	4.098	0.01	0.007	0	45.6	45.2	74	143	141	0	37	36
2011	9	26	1	56	0	0.814	-0.082	4.098	0.01	0.007	0	45.6	44.7	74.4	143	141	0	37	37
2011	9	26	2	6	0	0.781	-0.098	4.098	0.013	0.01	0	45.6	45.6	73.5	144	142	0	38	36
2011	9	26	2	16	0	0.791	-0.043	4.098	0.01	0.007	0	45.6	44.7	73.5	143	141	0	37	37
2011	9	26	2	26	0	0.761	-0.075	4.098	0.01	0.007	0	46	45.6	74	144	142	0	37	36
2011	9	26	2	36	0	0.801	-0.108	4.098	0.013	0.01	0	44.7	44.7	74.8	142	140	0	38	36
2011	9	26	2	46	0	0.791	-0.075	4.094	0.01	0.007	0	45.6	44.7	74.4	143	141	0	37	37
2011	9	26	2	56	0	0.794	-0.052	4.094	0.01	0.007	0	45.2	44.7	74.4	142	140	0	37	36
2011	9	26	3	6	0	0.797	-0.079	4.094	0.016	0.013	0	45.6	45.6	74.4	144	142	0	38	36
2011	9	26	3	16	0	0.784	-0.075	4.094	0.01	0.007	0	46	45.2	74.4	143	141	0	36	36
2011	9	26	3	26	0	0.771	-0.056	4.094	0.01	0.007	0	45.2	45.2	74.8	143	141	0	38	36
2011	9	26	3	36	0	0.781	-0.049	4.094	0.01	0.007	0	45.2	44.7	74.8	142	140	0	37	36
2011	9	26	3	46	0	0.823	-0.079	4.094	0.01	0.007	0	45.2	44.7	74.4	142	140	0	37	36
2011	9	26	3	56	0	0.768	-0.079	4.094	0.013	0.01	0	45.2	44.7	74.4	142	140	0	37	36
2011	9	26	4	6	0	0.784	-0.069	4.094	0.01	0.007	0	45.6	45.2	74.4	143	141	0	37	36
2011	9	26	4	16	0	0.774	-0.046	4.094	0.01	0.007	0	45.6	45.2	75.3	143	141	0	37	36
2011	9	26	4	26	0	0.781	-0.105	4.091	0.01	0.007	0	45.2	44.7	75.3	143	141	0	38	37
2011	9	26	4	36	0	0.804	-0.059	4.091	0.01	0.007	0	45.2	44.7	75.3	142	140	0	37	36
2011	9	26	4	46	0	0.781	-0.059	4.091	0.01	0.007	0	45.2	44.3	75.3	142	140	0	37	37
2011	9	26	4	56	0	0.814	-0.049	4.091	0.01	0.007	0	45.6	45.2	74.8	143	141	0	37	36
2011	9	26	5	6	0	0.801	-0.046	4.091	0.01	0.007	0	45.2	45.2	74.4	142	141	0	37	36
2011	9	26	5	16	0	0.787	-0.052	4.091	0.01	0.007	0	45.2	44.7	75.3	142	140	0	37	36
2011	9	26	5	26	0	0.774	-0.059	4.091	0.013	0.01	0	45.6	44.7	74.8	143	141	0	37	37
2011	9	26	5	36	0	0.791	-0.043	4.091	0.01	0.007	0	45.6	45.2	74.4	143	141	0	37	36

Mazourka (0354)

Year	Month	Day	Hour	Minute	Second	VelocityX	VelocityY	Level	StdError1	StdError2	StdError3	SNR1	SNR2	SNR3	SignalAmp1	SignalAmp2	SignalAmp3	Noise1	Noise2
2011	9	26	5	46	0	0.794	-0.052	4.091	0.013	0.01	0	45.6	45.2	74.4	143	141	0	37	36
2011	9	26	5	56	0	0.774	-0.046	4.088	0.01	0.007	0	45.2	45.6	74.8	143	142	0	38	36
2011	9	26	6	6	0	0.764	-0.072	4.088	0.013	0.01	0	46	46	74.8	144	143	0	37	36
2011	9	26	6	16	0	0.794	-0.095	4.088	0.01	0.007	0	45.6	45.2	74.4	143	141	0	37	36
2011	9	26	6	26	0	0.758	-0.052	4.088	0.01	0.007	0	45.2	44.7	74	143	141	0	38	37
2011	9	26	6	36	0	0.768	-0.062	4.088	0.01	0.007	0	47.3	46.9	73.5	147	145	0	37	36
2011	9	26	6	46	0	0.794	-0.059	4.088	0.01	0.007	0	46.4	46.4	74	146	144	0	38	36
2011	9	26	6	56	0	0.787	-0.075	4.088	0.01	0.007	0	45.6	44.7	74	143	141	0	37	37
2011	9	26	7	6	0	0.801	-0.069	4.088	0.016	0.013	0	46	44.7	74	143	141	0	36	37
2011	9	26	7	16	0	0.784	-0.069	4.088	0.013	0.01	0	45.6	45.2	74	143	141	0	37	36
2011	9	26	7	26	0	0.784	-0.069	4.088	0.01	0.007	0	45.2	45.2	74.4	142	141	0	37	36
2011	9	26	7	36	0	0.774	-0.095	4.085	0.01	0.007	0	44.3	44.3	74	141	140	0	38	37
2011	9	26	7	46	0	0.791	-0.089	4.085	0.01	0.007	0	43.9	44.3	74.4	140	139	0	38	36
2011	9	26	7	56	0	0.804	-0.079	4.085	0.01	0.007	0	44.3	43.9	74.4	140	139	0	37	37
2011	9	26	8	6	0	0.787	-0.059	4.085	0.01	0.007	0	44.7	43.9	74	141	139	0	37	37
2011	9	26	8	16	0	0.784	-0.072	4.085	0.01	0.007	0	44.7	44.3	74	141	139	0	37	36
2011	9	26	8	26	0	0.791	-0.082	4.085	0.01	0.007	0	44.3	44.3	74.4	140	139	0	37	36
2011	9	26	8	36	0	0.768	-0.089	4.085	0.01	0.007	0	44.3	43.9	74	140	139	0	37	37
2011	9	26	8	46	0	0.794	-0.059	4.085	0.01	0.007	0	43.9	44.3	73.5	140	139	0	38	36
2011	9	26	8	56	0	0.794	-0.046	4.085	0.013	0.01	0	44.7	44.3	73.5	141	139	0	37	36
2011	9	26	9	6	0	0.804	-0.069	4.085	0.01	0.007	0	44.7	44.3	74	141	139	0	37	36
2011	9	26	9	16	0	0.797	-0.059	4.085	0.013	0.01	0	43.9	43.9	73.5	140	139	0	38	37
2011	9	26	9	26	0	0.768	-0.052	4.085	0.01	0.007	0	44.3	43.9	71.4	140	139	0	37	37
2011	9	26	9	36	0	0.801	-0.102	4.085	0.01	0.007	0	44.3	44.3	73.5	140	139	0	37	36
2011	9	26	9	46	0	0.801	-0.079	4.085	0.01	0.007	0	44.3	43.9	73.1	140	138	0	37	36
2011	9	26	9	56	0	0.804	-0.075	4.081	0.01	0.007	0	44.3	43.4	73.1	140	138	0	37	37
2011	9	26	10	6	0	0.774	-0.095	4.081	0.016	0.013	0	43.9	43.9	72.7	140	139	0	38	37
2011	9	26	10	16	0	0.81	-0.069	4.081	0.013	0.01	0	44.3	44.3	73.1	140	139	0	37	36
2011	9	26	10	26	0	0.784	-0.085	4.081	0.01	0.007	0	44.3	44.3	72.7	140	139	0	37	36
2011	9	26	10	36	0	0.81	-0.095	4.081	0.013	0.01	0	44.3	43.9	72.2	140	138	0	37	36
2011	9	26	10	46	0	0.784	-0.108	4.081	0.01	0.007	0	43.9	43.9	72.2	140	139	0	38	37
2011	9	26	10	56	0	0.787	-0.125	4.081	0.01	0.007	0	44.7	43.9	72.2	141	139	0	37	37
2011	9	26	11	6	0	0.807	-0.056	4.081	0.013	0.01	0	44.7	44.3	71.8	141	139	0	37	36
2011	9	26	11	16	0	0.794	-0.052	4.081	0.01	0.007	0	44.7	44.3	71.4	141	139	0	37	36
2011	9	26	11	26	0	0.801	-0.075	4.078	0.01	0.007	0	43.9	43.9	71	140	138	0	38	36
2011	9	26	11	36	0	0.784	-0.069	4.081	0.013	0.01	0	44.3	44.3	71	140	139	0	37	36
2011	9	26	11	46	0	0.771	-0.095	4.081	0.016	0.013	0	44.3	44.3	71	141	139	0	38	36
2011	9	26	11	56	0	0.778	-0.069	4.081	0.01	0.007	0	44.7	44.3	71.4	141	139	0	37	36
2011	9	26	12	6	0	0.781	-0.066	4.078	0.01	0.007	0	44.3	43.9	70.5	140	139	0	37	37
2011	9	26	12	16	0	0.791	-0.085	4.078	0.01	0.007	0	44.7	44.3	71.4	141	140	0	37	37
2011	9	26	12	26	0	0.794	-0.069	4.075	0.013	0.01	0	44.3	43.9	70.1	140	139	0	37	37
2011	9	26	12	36	0	0.781	-0.072	4.078	0.013	0.01	0	44.3	44.3	70.5	140	139	0	37	36
2011	9	26	12	46	0	0.804	-0.118	4.075	0.013	0.01	0	44.7	43.9	70.5	140	138	0	36	36
2011	9	26	12	56	0	0.797	-0.072	4.075	0.013	0.01	0	43.9	44.3	55.5	140	139	0	38	36
2011	9	26	13	6	0	0.804	-0.082	4.072	0.01	0.007	0	43.9	43.4	58.5	139	138	0	37	37
2011	9	26	13	16	0	0.781	-0.066	4.075	0.013	0.01	0	44.3	44.3	71.4	140	140	0	37	37

Mazourka (0354)

Year	Month	Day	Hour	Minute	Second	VelocityX	VelocityY	Level	StdError1	StdError2	StdError3	SNR1	SNR2	SNR3	SignalAmp1	SignalAmp2	SignalAmp3	Noise1	Noise2
2011	9	26	13	26	0	0.768	-0.102	4.072	0.013	0.01	0	44.3	43.9	69.7	140	138	0	37	36
2011	9	26	13	36	0	0.784	-0.095	4.072	0.01	0.007	0	45.2	44.3	70.5	141	140	0	36	37
2011	9	26	13	46	0	0.791	-0.072	4.075	0.013	0.01	0	44.7	44.7	70.5	141	140	0	37	36
2011	9	26	13	56	0	0.771	-0.089	4.075	0.01	0.007	0	44.7	44.3	70.1	141	139	0	37	36
2011	9	26	14	6	0	0.807	-0.046	4.075	0.01	0.007	0	44.3	44.3	65.8	141	139	0	38	36
2011	9	26	14	16	0	0.784	-0.062	4.075	0.01	0.007	0	44.7	44.7	70.5	141	140	0	37	36
2011	9	26	14	26	0	0.774	-0.108	4.075	0.013	0.01	0	45.2	43.9	68.4	141	139	0	36	37
2011	9	26	14	36	0	0.778	-0.075	4.075	0.013	0.01	0	44.7	44.3	55.5	141	140	0	37	37
2011	9	26	14	46	0	0.791	-0.069	4.072	0.013	0.01	0	44.7	44.7	58.9	141	140	0	37	36
2011	9	26	14	56	0	0.791	-0.105	4.075	0.01	0.007	0	45.2	44.3	57.6	142	140	0	37	37
2011	9	26	15	6	0	0.82	-0.085	4.078	0.01	0.007	0	44.7	44.3	71.4	142	140	0	38	37
2011	9	26	15	16	0	0.804	-0.108	4.075	0.013	0.01	0	45.2	45.2	55	142	141	0	37	36
2011	9	26	15	26	0	0.794	-0.046	4.078	0.01	0.007	0	44.7	44.7	71.4	141	140	0	37	36
2011	9	26	15	36	0	0.814	-0.108	4.075	0.01	0.007	0	45.2	45.2	56.3	142	141	0	37	36
2011	9	26	15	46	0	0.791	-0.075	4.078	0.01	0.007	0	45.2	44.7	66.7	142	140	0	37	36
2011	9	26	15	56	0	0.787	-0.105	4.081	0.01	0.007	0	44.7	45.2	71.4	142	141	0	38	36
2011	9	26	16	6	0	0.784	-0.112	4.081	0.01	0.007	0	44.7	44.7	71.8	142	141	0	38	37
2011	9	26	16	16	0	0.81	-0.138	4.081	0.01	0.007	0	45.2	44.7	72.2	142	141	0	37	37
2011	9	26	16	26	0	0.827	-0.075	4.081	0.01	0.007	0	45.2	44.7	59.8	143	141	0	38	37
2011	9	26	16	36	0	0.807	-0.092	4.081	0.013	0.01	0	45.6	45.2	72.7	143	141	0	37	36
2011	9	26	16	46	0	0.774	-0.141	4.081	0.016	0.013	0	45.6	45.6	72.2	143	142	0	37	36
2011	9	26	16	56	0	0.801	-0.069	4.081	0.013	0.01	0	45.2	45.2	71.8	142	141	0	37	36
2011	9	26	17	6	0	0.797	-0.092	4.085	0.013	0.01	0	45.2	45.2	71.8	142	141	0	37	36
2011	9	26	17	16	0	0.791	-0.082	4.085	0.01	0.007	0	45.2	44.7	72.7	142	141	0	37	37
2011	9	26	17	26	0	0.801	-0.075	4.085	0.01	0.007	0	46	45.6	67.1	144	142	0	37	36
2011	9	26	17	36	0	0.797	-0.108	4.085	0.016	0.013	0	44.7	44.7	70.1	142	140	0	38	36
2011	9	26	17	46	0	0.817	-0.069	4.085	0.016	0.013	0	45.2	44.7	73.1	142	141	0	37	37
2011	9	26	17	56	0	0.791	-0.095	4.088	0.01	0.007	0	45.6	44.7	71.8	143	141	0	37	37
2011	9	26	18	6	0	0.774	-0.105	4.088	0.01	0.007	0	45.2	45.2	74.4	143	141	0	38	36
2011	9	26	18	16	0	0.791	-0.069	4.088	0.01	0.007	0	45.2	44.3	75.7	142	140	0	37	37
2011	9	26	18	26	0	0.784	-0.112	4.088	0.01	0.007	0	45.2	44.7	75.7	142	140	0	37	36
2011	9	26	18	36	0	0.82	-0.072	4.088	0.013	0.01	0	44.7	44.3	74.4	142	140	0	38	37
2011	9	26	18	46	0	0.797	-0.105	4.088	0.01	0.007	0	45.6	45.6	75.7	143	142	0	37	36
2011	9	26	18	56	0	0.801	-0.085	4.091	0.01	0.007	0	45.6	45.6	76.1	144	143	0	38	37
2011	9	26	19	6	0	0.774	-0.056	4.091	0.01	0.007	0	45.6	45.6	75.3	144	142	0	38	36
2011	9	26	19	16	0	0.807	-0.092	4.091	0.013	0.01	0	46	45.6	75.7	144	142	0	37	36
2011	9	26	19	26	0	0.797	-0.121	4.091	0.01	0.007	0	48.6	47.7	74.4	149	147	0	36	36
2011	9	26	19	36	0	0.781	-0.079	4.091	0.01	0.007	0	46.4	46.4	73.5	145	144	0	37	36
2011	9	26	19	46	0	0.81	-0.079	4.091	0.013	0.01	0	46.9	47.3	74.4	147	146	0	38	36
2011	9	26	19	56	0	0.768	-0.075	4.091	0.01	0.007	0	47.3	47.3	74.4	147	145	0	37	35
2011	9	26	20	6	0	0.794	-0.033	4.094	0.016	0.013	0	46.4	46.4	74.8	145	144	0	37	36
2011	9	26	20	16	0	0.774	-0.046	4.091	0.01	0.007	0	46	45.6	74.8	145	143	0	38	37
2011	9	26	20	26	0	0.807	-0.085	4.094	0.01	0.007	0	46	46	75.3	144	143	0	37	36
2011	9	26	20	36	0	0.781	-0.089	4.094	0.01	0.007	0	46	46	75.7	145	143	0	38	36
2011	9	26	20	46	0	0.787	-0.079	4.094	0.01	0.007	0	46	45.6	74.8	144	142	0	37	36
2011	9	26	20	56	0	0.801	-0.075	4.094	0.013	0.01	0	46.9	46.4	74.4	146	144	0	37	36

Mazourka (0354)

Year	Month	Day	Hour	Minute	Second	VelocityX	VelocityY	Level	StdError1	StdError2	StdError3	SNR1	SNR2	SNR3	SignalAmp1	SignalAmp2	SignalAmp3	Noise1	Noise2
2011	9	26	21	6	0	0.804	-0.108	4.094	0.01	0.007	0	46	45.6	74.4	144	142	0	37	36
2011	9	26	21	16	0	0.791	-0.092	4.094	0.013	0.01	0	46.4	45.6	74.4	144	142	0	36	36
2011	9	26	21	26	0	0.807	-0.069	4.094	0.013	0.01	0	45.2	45.6	72.7	143	142	0	38	36
2011	9	26	21	36	0	0.817	-0.075	4.094	0.01	0.007	0	50.3	50.3	73.1	154	153	0	37	36
2011	9	26	21	46	0	0.784	-0.079	4.094	0.01	0.007	0	47.3	47.3	73.5	147	146	0	37	36
2011	9	26	21	56	0	0.774	-0.062	4.094	0.01	0.007	0	47.3	46	73.1	146	144	0	36	37
2011	9	26	22	6	0	0.801	-0.046	4.094	0.01	0.007	0	49.9	49.5	74	153	151	0	37	36
2011	9	26	22	16	0	0.797	-0.049	4.094	0.01	0.007	0	46	46	74.4	144	143	0	37	36
2011	9	26	22	26	0	0.774	-0.089	4.094	0.013	0.01	0	45.6	45.2	74.4	143	141	0	37	36
2011	9	26	22	36	0	0.81	-0.092	4.094	0.01	0.007	0	45.2	45.6	74.8	143	142	0	38	36
2011	9	26	22	46	0	0.81	-0.046	4.094	0.01	0.007	0	45.2	45.2	74.8	142	141	0	37	36
2011	9	26	22	56	0	0.748	-0.095	4.094	0.016	0.013	0	43.4	45.2	74.8	139	141	0	38	36
2011	9	26	23	6	0	0.764	-0.098	4.094	0.01	0.007	0	44.7	45.2	74.8	141	141	0	37	36
2011	9	26	23	16	0	0.801	-0.059	4.094	0.013	0.01	0	46	45.2	74.8	144	142	0	37	37
2011	9	26	23	26	0	0.827	-0.062	4.094	0.01	0.007	0	45.6	45.2	74.4	143	141	0	37	36
2011	9	26	23	36	0	0.801	-0.075	4.094	0.01	0.007	0	46	45.6	75.3	144	142	0	37	36
2011	9	26	23	46	0	0.807	-0.079	4.094	0.01	0.007	0	45.6	45.2	73.1	144	141	0	38	36
2011	9	26	23	56	0	0.807	-0.069	4.094	0.01	0.007	0	46	45.6	75.3	144	142	0	37	36
2011	9	27	0	6	0	0.807	-0.085	4.094	0.01	0.007	0	45.6	44.7	74	143	140	0	37	36
2011	9	27	0	16	0	0.794	-0.079	4.094	0.01	0.007	0	46	45.2	75.7	143	141	0	36	36
2011	9	27	0	26	0	0.781	-0.079	4.094	0.01	0.007	0	45.6	45.2	75.3	143	141	0	37	36
2011	9	27	0	36	0	0.791	-0.059	4.094	0.01	0.007	0	45.6	45.2	74.8	143	141	0	37	36
2011	9	27	0	46	0	0.774	-0.069	4.094	0.013	0.01	0	45.2	44.7	74.8	142	140	0	37	36
2011	9	27	0	56	0	0.794	-0.079	4.094	0.01	0.007	0	45.6	45.2	74.8	143	141	0	37	36
2011	9	27	1	6	0	0.784	-0.069	4.094	0.01	0.007	0	45.2	45.2	74.8	143	141	0	38	36
2011	9	27	1	16	0	0.778	-0.052	4.094	0.01	0.007	0	46	45.6	74.4	144	142	0	37	36
2011	9	27	1	26	0	0.784	-0.075	4.091	0.01	0.007	0	45.6	45.2	74.8	143	141	0	37	36
2011	9	27	1	36	0	0.804	-0.072	4.091	0.013	0.01	0	46	44.7	75.3	143	140	0	36	36
2011	9	27	1	46	0	0.774	-0.056	4.091	0.01	0.007	0	46	45.6	74.8	144	142	0	37	36
2011	9	27	1	56	0	0.784	-0.062	4.091	0.01	0.007	0	44.7	44.3	75.3	142	140	0	38	37
2011	9	27	2	6	0	0.758	-0.095	4.091	0.01	0.007	0	45.6	44.7	75.3	143	141	0	37	37
2011	9	27	2	16	0	0.771	-0.046	4.091	0.01	0.007	0	46.4	45.2	74.4	145	142	0	37	37
2011	9	27	2	26	0	0.778	-0.092	4.091	0.01	0.007	0	46	45.6	75.3	144	142	0	37	36
2011	9	27	2	36	0	0.735	-0.102	4.091	0.01	0.007	0	41.7	44.7	74.8	134	140	0	37	36
2011	9	27	2	46	0	0.774	-0.082	4.091	0.01	0.007	0	45.2	44.7	74	142	140	0	37	36
2011	9	27	2	56	0	0.768	-0.046	4.091	0.01	0.007	0	45.6	45.6	75.3	144	142	0	38	36
2011	9	27	3	6	0	0.807	-0.075	4.088	0.01	0.007	0	45.6	45.2	74.8	143	141	0	37	36
2011	9	27	3	16	0	0.804	-0.066	4.088	0.013	0.01	0	46	45.2	74.4	144	141	0	37	36
2011	9	27	3	26	0	0.764	-0.062	4.088	0.01	0.007	0	45.6	44.7	74.4	143	140	0	37	36
2011	9	27	3	36	0	0.791	-0.089	4.088	0.01	0.007	0	45.6	45.2	74.4	143	141	0	37	36
2011	9	27	3	46	0	0.774	-0.066	4.088	0.01	0.007	0	46	45.2	74	143	141	0	36	36
2011	9	27	3	56	0	0.768	-0.075	4.088	0.01	0.007	0	45.2	44.7	74	142	140	0	37	36
2011	9	27	4	6	0	0.761	-0.069	4.088	0.01	0.007	0	45.6	45.2	74	143	141	0	37	36
2011	9	27	4	16	0	0.787	-0.066	4.085	0.01	0.007	0	46	45.2	74.4	144	141	0	37	36
2011	9	27	4	26	0	0.781	-0.075	4.085	0.013	0.01	0	45.6	44.7	74.4	143	141	0	37	37
2011	9	27	4	36	0	0.791	-0.046	4.085	0.013	0.01	0	45.2	44.7	74	143	141	0	38	37

Mazourka (0354)

Year	Month	Day	Hour	Minute	Second	VelocityX	VelocityY	Level	StdError1	StdError2	StdError3	SNR1	SNR2	SNR3	SignalAmp1	SignalAmp2	SignalAmp3	Noise1	Noise2
2011	9	27	4	46	0	0.781	-0.075	4.085	0.01	0.007	0	45.2	43.9	73.5	142	139	0	37	37
2011	9	27	4	56	0	0.807	-0.082	4.085	0.016	0.013	0	44.7	44.7	73.1	142	140	0	38	36
2011	9	27	5	6	0	0.768	-0.089	4.085	0.01	0.007	0	45.2	44.3	73.5	142	139	0	37	36
2011	9	27	5	16	0	0.768	-0.036	4.085	0.01	0.007	0	45.2	44.3	74	143	140	0	38	37
2011	9	27	5	26	0	0.787	-0.072	4.085	0.01	0.007	0	45.6	44.7	74.4	143	141	0	37	37
2011	9	27	5	36	0	0.784	-0.059	4.081	0.01	0.007	0	45.2	44.3	74	142	140	0	37	37
2011	9	27	5	46	0	0.794	-0.062	4.081	0.016	0.013	0	49.5	48.6	73.5	152	149	0	37	36
2011	9	27	5	56	0	0.801	-0.115	4.081	0.013	0.01	0	46.4	45.6	73.1	144	142	0	36	36
2011	9	27	6	6	0	0.755	-0.062	4.081	0.013	0.01	0	46	45.6	73.5	144	142	0	37	36
2011	9	27	6	16	0	0.764	-0.072	4.081	0.01	0.007	0	45.6	44.7	73.1	143	141	0	37	37
2011	9	27	6	26	0	0.787	-0.079	4.081	0.01	0.007	0	45.2	44.3	73.5	142	139	0	37	36
2011	9	27	6	36	0	0.787	-0.085	4.081	0.016	0.013	0	45.2	44.7	73.1	142	140	0	37	36
2011	9	27	6	46	0	0.787	-0.095	4.081	0.01	0.007	0	45.6	44.3	73.5	143	140	0	37	37
2011	9	27	6	56	0	0.778	-0.052	4.078	0.013	0.01	0	45.6	44.7	72.7	143	141	0	37	37
2011	9	27	7	6	0	0.794	-0.075	4.081	0.01	0.007	0	45.6	44.3	72.7	143	140	0	37	37
2011	9	27	7	16	0	0.784	-0.062	4.078	0.01	0.007	0	45.2	44.3	73.5	142	139	0	37	36
2011	9	27	7	26	0	0.771	-0.062	4.081	0.013	0.01	0	44.7	44.3	73.5	141	139	0	37	36
2011	9	27	7	36	0	0.764	-0.033	4.078	0.01	0.007	0	44.7	43.9	73.5	141	138	0	37	36
2011	9	27	7	46	0	0.794	-0.069	4.078	0.01	0.007	0	44.3	44.3	73.5	141	139	0	38	36
2011	9	27	7	56	0	0.778	-0.059	4.078	0.01	0.007	0	44.7	43.9	73.5	141	138	0	37	36
2011	9	27	8	6	0	0.778	-0.085	4.078	0.01	0.007	0	44.7	43.9	73.5	141	138	0	37	36
2011	9	27	8	16	0	0.768	-0.03	4.078	0.01	0.007	0	44.3	43.9	72.7	141	139	0	38	37
2011	9	27	8	26	0	0.807	-0.066	4.078	0.01	0.007	0	43.9	43.4	72.7	140	138	0	38	37
2011	9	27	8	36	0	0.774	-0.049	4.078	0.01	0.007	0	44.7	43.9	73.1	141	138	0	37	36
2011	9	27	8	46	0	0.814	-0.085	4.078	0.01	0.007	0	43.9	43.4	72.7	140	138	0	38	37
2011	9	27	8	56	0	0.774	-0.075	4.078	0.013	0.01	0	44.7	44.3	72.7	141	139	0	37	36
2011	9	27	9	6	0	0.781	-0.072	4.078	0.01	0.007	0	44.3	43.9	73.1	140	138	0	37	36
2011	9	27	9	16	0	0.778	-0.085	4.075	0.01	0.007	0	44.3	43.4	72.7	140	138	0	37	37
2011	9	27	9	26	0	0.797	-0.075	4.078	0.01	0.007	0	44.7	43.9	73.1	141	139	0	37	37
2011	9	27	9	36	0	0.784	-0.046	4.075	0.013	0.01	0	44.3	43.4	72.7	140	138	0	37	37
2011	9	27	9	46	0	0.774	-0.056	4.075	0.01	0.007	0	43.4	43.9	72.7	140	138	0	39	36
2011	9	27	9	56	0	0.787	-0.069	4.075	0.01	0.007	0	44.3	43.4	72.2	140	138	0	37	37
2011	9	27	10	6	0	0.784	-0.098	4.075	0.01	0.007	0	43.9	43.4	71.8	140	138	0	38	37
2011	9	27	10	16	0	0.791	-0.082	4.075	0.013	0.01	0	43.9	43.9	71.8	140	138	0	38	36
2011	9	27	10	26	0	0.797	-0.075	4.075	0.01	0.007	0	44.3	43.9	71.8	140	138	0	37	36
2011	9	27	10	36	0	0.797	-0.108	4.075	0.01	0.007	0	44.3	43.9	71.8	140	138	0	37	36
2011	9	27	10	46	0	0.794	-0.079	4.072	0.01	0.007	0	43.4	43.9	71.4	139	138	0	38	36
2011	9	27	10	56	0	0.784	-0.066	4.068	0.01	0.007	0	43.9	43.9	71	139	138	0	37	36
2011	9	27	11	6	0	0.768	-0.089	4.065	0.01	0.007	0	44.3	43.9	70.5	140	138	0	37	36
2011	9	27	11	16	0	0.771	-0.062	4.065	0.01	0.007	0	44.3	43.9	70.1	140	139	0	37	37
2011	9	27	11	26	0	0.771	-0.135	4.065	0.01	0.007	0	43.9	43.9	71.4	139	138	0	37	36
2011	9	27	11	36	0	0.764	-0.105	4.065	0.013	0.01	0	43.4	43.4	68.8	139	138	0	38	37
2011	9	27	11	46	0	0.768	-0.082	4.065	0.013	0.01	0	43.9	43.9	60.6	139	138	0	37	36
2011	9	27	11	56	0	0.784	-0.128	4.065	0.01	0.007	0	43.9	44.3	71.8	140	139	0	38	36
2011	9	27	12	6	0	0.81	-0.118	4.062	0.01	0.007	0	43.9	43.4	60.2	139	138	0	37	37
2011	9	27	12	16	0	0.787	-0.112	4.065	0.01	0.007	0	43.9	43.4	72.7	140	138	0	38	37

Mazourka (0354)

Year	Month	Day	Hour	Minute	Second	VelocityX	VelocityY	Level	StdError1	StdError2	StdError3	SNR1	SNR2	SNR3	SignalAmp1	SignalAmp2	SignalAmp3	Noise1	Noise2
2011	9	27	12	26	0	0.787	-0.108	4.065	0.01	0.007	0	44.3	43.9	70.1	140	138	0	37	36
2011	9	27	12	36	0	0.764	-0.121	4.065	0.01	0.007	0	44.3	43.9	72.2	140	138	0	37	36
2011	9	27	12	46	0	0.794	-0.085	4.062	0.01	0.007	0	44.3	43.9	65.4	140	138	0	37	36
2011	9	27	12	56	0	0.794	-0.079	4.062	0.016	0.013	0	43.9	43.4	59.3	139	138	0	37	37
2011	9	27	13	6	0	0.778	-0.095	4.065	0.013	0.01	0	43.9	44.3	55	139	139	0	37	36
2011	9	27	13	16	0	0.787	-0.079	4.062	0.01	0.007	0	43.9	43.9	59.8	140	138	0	38	36
2011	9	27	13	26	0	0.771	-0.079	4.062	0.013	0.01	0	43.9	43.9	64.9	139	138	0	37	36
2011	9	27	13	36	0	0.791	-0.082	4.062	0.013	0.01	0	43.9	43.4	58.9	140	138	0	38	37
2011	9	27	13	46	0	0.781	-0.098	4.062	0.01	0.007	0	44.3	43.9	59.3	140	139	0	37	37
2011	9	27	13	56	0	0.807	-0.115	4.062	0.01	0.007	0	44.3	43.4	61.1	140	138	0	37	37
2011	9	27	14	6	0	0.827	-0.079	4.062	0.013	0.01	0	44.7	44.7	65.4	141	140	0	37	36
2011	9	27	14	16	0	0.784	-0.059	4.062	0.013	0.01	0	44.7	44.3	66.2	141	139	0	37	36
2011	9	27	14	26	0	0.807	-0.056	4.062	0.01	0.007	0	44.7	45.2	72.7	141	140	0	37	35
2011	9	27	14	36	0	0.784	-0.118	4.062	0.013	0.01	0	44.3	43.9	67.1	140	139	0	37	37
2011	9	27	14	46	0	0.797	-0.105	4.062	0.01	0.007	0	44.3	44.3	72.2	141	139	0	38	36
2011	9	27	14	56	0	0.801	-0.115	4.062	0.013	0.01	0	44.3	43.9	61.1	141	139	0	38	37
2011	9	27	15	6	0	0.774	-0.125	4.062	0.01	0.007	0	44.7	43.9	61.1	141	139	0	37	37
2011	9	27	15	16	0	0.741	-0.098	4.065	0.01	0.007	0	44.7	44.3	72.2	141	139	0	37	36
2011	9	27	15	26	0	0.791	-0.075	4.062	0.01	0.007	0	44.7	44.3	61.5	141	140	0	37	37
2011	9	27	15	36	0	0.787	-0.069	4.065	0.013	0.01	0	45.2	44.7	64.1	142	140	0	37	36
2011	9	27	15	46	0	0.771	-0.095	4.065	0.01	0.007	0	44.7	44.7	60.6	142	140	0	38	36
2011	9	27	15	56	0	0.82	-0.075	4.065	0.01	0.007	0	45.2	44.3	64.9	142	139	0	37	36
2011	9	27	16	6	0	0.771	-0.118	4.065	0.01	0.007	0	45.2	44.3	56.3	142	140	0	37	37
2011	9	27	16	16	0	0.787	-0.102	4.065	0.013	0.01	0	45.2	44.7	63.6	142	140	0	37	36
2011	9	27	16	26	0	0.784	-0.102	4.065	0.013	0.01	0	45.2	44.7	69.2	142	140	0	37	36
2011	9	27	16	36	0	0.774	-0.098	4.068	0.01	0.007	0	44.7	44.3	71.4	141	139	0	37	36
2011	9	27	16	46	0	0.801	-0.066	4.068	0.01	0.007	0	45.2	44.3	71	142	140	0	37	37
2011	9	27	16	56	0	0.807	-0.108	4.068	0.01	0.007	0	45.2	44.3	65.4	142	140	0	37	37
2011	9	27	17	6	0	0.758	-0.082	4.075	0.01	0.007	0	45.2	44.3	71.4	142	140	0	37	37
2011	9	27	17	16	0	0.787	-0.082	4.075	0.01	0.007	0	45.2	44.7	71.8	142	140	0	37	36
2011	9	27	17	26	0	0.804	-0.085	4.075	0.01	0.007	0	44.7	44.3	69.7	142	140	0	38	37
2011	9	27	17	36	0	0.784	-0.118	4.078	0.01	0.007	0	45.2	44.3	73.5	142	139	0	37	36
2011	9	27	17	46	0	0.81	-0.069	4.078	0.01	0.007	0	45.2	44.3	73.5	142	140	0	37	37
2011	9	27	17	56	0	0.778	-0.102	4.081	0.01	0.007	0	45.2	44.7	73.1	142	140	0	37	36
2011	9	27	18	6	0	0.797	-0.092	4.081	0.01	0.007	0	44.7	44.7	73.5	142	140	0	38	36
2011	9	27	18	16	0	0.804	-0.075	4.081	0.013	0.01	0	45.6	44.7	72.7	143	141	0	37	37
2011	9	27	18	26	0	0.794	-0.112	4.081	0.01	0.007	0	44.7	44.7	73.1	142	140	0	38	36
2011	9	27	18	36	0	0.804	-0.095	4.081	0.01	0.007	0	45.6	45.2	73.1	143	141	0	37	36
2011	9	27	18	46	0	0.771	-0.066	4.081	0.013	0.01	0	46	45.6	73.1	144	142	0	37	36
2011	9	27	18	56	0	0.781	-0.108	4.081	0.016	0.013	0	46.4	46	73.5	145	143	0	37	36
2011	9	27	19	6	0	0.794	-0.052	4.081	0.01	0.007	0	46	45.2	73.5	144	141	0	37	36
2011	9	27	19	16	0	0.787	-0.069	4.085	0.01	0.007	0	45.6	45.2	73.5	143	141	0	37	36
2011	9	27	19	26	0	0.778	-0.062	4.085	0.013	0.01	0	46.9	46.4	73.1	146	144	0	37	36
2011	9	27	19	36	0	0.774	-0.075	4.085	0.013	0.01	0	46.9	45.6	73.5	145	143	0	36	37
2011	9	27	19	46	0	0.771	-0.082	4.085	0.016	0.013	0	46.4	46	67.5	145	143	0	37	36
2011	9	27	19	56	0	0.758	-0.056	4.085	0.01	0.007	0	46	45.2	74	144	141	0	37	36

Mazourka (0354)

Year	Month	Day	Hour	Minute	Second	VelocityX	VelocityY	Level	StdError1	StdError2	StdError3	SNR1	SNR2	SNR3	SignalAmp1	SignalAmp2	SignalAmp3	Noise1	Noise2
2011	9	27	20	6	0	0.781	-0.072	4.088	0.01	0.007	0	45.2	45.6	72.7	143	142	0	38	36
2011	9	27	20	16	0	0.771	-0.085	4.088	0.01	0.007	0	45.6	45.2	74	144	142	0	38	37
2011	9	27	20	26	0	0.82	-0.066	4.088	0.01	0.007	0	46	45.2	74	145	142	0	38	37
2011	9	27	20	36	0	0.764	-0.089	4.088	0.01	0.007	0	44.7	45.2	72.7	141	142	0	37	37
2011	9	27	20	46	0	0.791	-0.059	4.088	0.01	0.007	0	46.4	46	73.5	146	143	0	38	36
2011	9	27	20	56	0	0.791	-0.098	4.088	0.01	0.007	0	45.6	45.2	73.5	143	141	0	37	36
2011	9	27	21	6	0	0.787	-0.056	4.088	0.01	0.007	0	45.6	44.7	74	143	141	0	37	37
2011	9	27	21	16	0	0.787	-0.049	4.088	0.01	0.007	0	46.4	46	74.4	145	143	0	37	36
2011	9	27	21	26	0	0.774	-0.056	4.088	0.01	0.007	0	46.9	45.6	74.4	145	142	0	36	36
2011	9	27	21	36	0	0.794	-0.079	4.088	0.01	0.007	0	46	45.2	74	143	141	0	36	36
2011	9	27	21	46	0	0.784	-0.043	4.088	0.01	0.007	0	46	45.2	74	144	141	0	37	36
2011	9	27	21	56	0	0.778	-0.085	4.091	0.01	0.007	0	46	45.2	74	144	141	0	37	36
2011	9	27	22	6	0	0.801	-0.092	4.091	0.01	0.007	0	45.6	45.2	74	144	141	0	38	36
2011	9	27	22	16	0	0.804	-0.072	4.088	0.01	0.007	0	46	44.7	74.4	144	141	0	37	37
2011	9	27	22	26	0	0.794	-0.059	4.091	0.01	0.007	0	46.4	45.2	74	145	142	0	37	37
2011	9	27	22	36	0	0.817	-0.102	4.091	0.01	0.007	0	46.4	45.6	74	144	142	0	36	36
2011	9	27	22	46	0	0.781	-0.072	4.091	0.01	0.007	0	46.4	45.6	74	145	142	0	37	36
2011	9	27	22	56	0	0.814	-0.059	4.091	0.01	0.007	0	45.6	45.2	74.4	143	141	0	37	36
2011	9	27	23	6	0	0.778	-0.062	4.091	0.01	0.007	0	45.6	45.6	73.5	144	142	0	38	36
2011	9	27	23	16	0	0.801	-0.075	4.088	0.01	0.007	0	46	45.6	74	144	142	0	37	36
2011	9	27	23	26	0	0.82	-0.079	4.091	0.013	0.01	0	44.7	44.7	74.4	141	140	0	37	36
2011	9	27	23	36	0	0.797	-0.082	4.091	0.01	0.007	0	46	45.6	73.1	144	142	0	37	36
2011	9	27	23	46	0	0.787	-0.089	4.091	0.013	0.01	0	45.6	45.2	74	144	141	0	38	36
2011	9	27	23	56	0	0.82	-0.03	4.088	0.01	0.007	0	46	45.2	74.4	144	141	0	37	36
2011	9	28	0	6	0	0.764	-0.056	4.088	0.01	0.007	0	46	45.2	74	144	141	0	37	36
2011	9	28	0	16	0	0.804	-0.079	4.088	0.01	0.007	0	45.6	45.2	74	144	141	0	38	36
2011	9	28	0	26	0	0.764	-0.033	4.088	0.013	0.01	0	46.9	46	73.5	146	143	0	37	36
2011	9	28	0	36	0	0.771	-0.089	4.088	0.01	0.007	0	46.4	45.2	74	145	142	0	37	37
2011	9	28	0	46	0	0.797	-0.066	4.088	0.01	0.007	0	46.4	45.6	73.5	145	143	0	37	37
2011	9	28	0	56	0	0.784	-0.075	4.088	0.013	0.01	0	45.6	44.7	74	143	140	0	37	36
2011	9	28	1	6	0	0.797	-0.059	4.088	0.013	0.01	0	46	45.2	73.1	144	142	0	37	37
2011	9	28	1	16	0	0.797	-0.066	4.088	0.01	0.007	0	45.6	45.2	73.5	143	141	0	37	36
2011	9	28	1	26	0	0.758	-0.079	4.085	0.01	0.007	0	46.4	46	73.1	145	143	0	37	36
2011	9	28	1	36	0	0.764	-0.056	4.085	0.01	0.007	0	46.4	45.6	73.1	145	143	0	37	37
2011	9	28	1	46	0	0.768	-0.059	4.085	0.013	0.01	0	46.4	46	73.5	145	143	0	37	36
2011	9	28	1	56	0	0.794	-0.085	4.085	0.01	0.007	0	46.4	46	72.2	145	143	0	37	36
2011	9	28	2	6	0	0.771	-0.092	4.085	0.01	0.007	0	46.4	46	72.7	146	143	0	38	36
2011	9	28	2	16	0	0.787	-0.092	4.085	0.016	0.013	0	46.9	46	72.2	146	143	0	37	36
2011	9	28	2	26	0	0.81	-0.095	4.085	0.013	0.01	0	46	45.2	72.2	143	140	0	36	35
2011	9	28	2	36	0	0.781	-0.072	4.085	0.01	0.007	0	45.6	45.2	72.2	144	141	0	38	36
2011	9	28	2	46	0	0.804	-0.052	4.081	0.01	0.007	0	48.2	46.4	72.2	148	145	0	36	37
2011	9	28	2	56	0	0.797	-0.092	4.081	0.01	0.007	0	46.9	46.4	71.8	146	144	0	37	36
2011	9	28	3	6	0	0.784	-0.085	4.081	0.013	0.01	0	47.7	47.3	71.4	148	146	0	37	36
2011	9	28	3	16	0	0.751	-0.069	4.081	0.01	0.007	0	49.9	49.5	71.4	153	151	0	37	36
2011	9	28	3	26	0	0.804	-0.069	4.081	0.01	0.007	0	48.6	47.7	71	150	147	0	37	36
2011	9	28	3	36	0	0.771	-0.079	4.078	0.016	0.013	0	46.9	46.4	71.8	146	144	0	37	36

Mazourka (0354)

Year	Month	Day	Hour	Minute	Second	VelocityX	VelocityY	Level	StdError1	StdError2	StdError3	SNR1	SNR2	SNR3	SignalAmp1	SignalAmp2	SignalAmp3	Noise1	Noise2
2011	9	28	3	46	0	0.758	-0.049	4.078	0.01	0.007	0	45.2	44.7	71.8	143	141	0	38	37
2011	9	28	3	56	0	0.801	-0.095	4.078	0.013	0.01	0	46	45.2	71	144	141	0	37	36
2011	9	28	4	6	0	0.787	-0.079	4.078	0.01	0.007	0	45.6	44.7	71.4	143	140	0	37	36
2011	9	28	4	16	0	0.771	-0.049	4.075	0.01	0.007	0	46.4	45.6	71	145	142	0	37	36
2011	9	28	4	26	0	0.807	-0.066	4.072	0.01	0.007	0	47.3	46	69.7	147	144	0	37	37
2011	9	28	4	36	0	0.797	-0.089	4.072	0.01	0.007	0	48.2	47.7	70.1	149	147	0	37	36
2011	9	28	4	46	0	0.774	-0.075	4.068	0.013	0.01	0	47.3	46	68.8	147	144	0	37	37
2011	9	28	4	56	0	0.774	-0.066	4.068	0.013	0.01	0	46	45.2	70.5	145	141	0	38	36
2011	9	28	5	6	0	0.81	-0.085	4.065	0.01	0.007	0	45.6	45.2	70.1	143	141	0	37	36
2011	9	28	5	16	0	0.758	-0.066	4.065	0.01	0.007	0	46.4	45.2	70.1	145	142	0	37	37
2011	9	28	5	26	0	0.751	-0.108	4.065	0.01	0.007	0	47.3	46.4	69.7	147	145	0	37	37
2011	9	28	5	36	0	0.764	-0.062	4.062	0.01	0.007	0	46.4	46	70.5	145	143	0	37	36
2011	9	28	5	46	0	0.787	-0.062	4.062	0.01	0.007	0	45.6	44.7	70.1	143	140	0	37	36
2011	9	28	5	56	0	0.787	-0.062	4.062	0.016	0.016	0	45.6	45.6	71	144	142	0	38	36
2011	9	28	6	6	0	0.781	-0.115	4.058	0.016	0.013	0	45.2	44.7	71.4	143	140	0	38	36
2011	9	28	6	16	0	0.768	-0.092	4.058	0.013	0.01	0	45.2	43.9	71.4	142	139	0	37	37
2011	9	28	6	26	0	0.771	-0.075	4.058	0.01	0.007	0	45.6	44.3	71.8	143	140	0	37	37
2011	9	28	6	36	0	0.755	-0.062	4.058	0.013	0.01	0	44.7	44.7	71.8	142	139	0	38	35
2011	9	28	6	46	0	0.751	-0.082	4.058	0.013	0.01	0	45.2	44.7	72.7	142	140	0	37	36
2011	9	28	6	56	0	0.791	-0.066	4.058	0.01	0.007	0	44.7	44.3	72.2	142	140	0	38	37
2011	9	28	7	6	0	0.801	-0.098	4.058	0.01	0.007	0	44.7	43.9	71.8	141	139	0	37	37
2011	9	28	7	16	0	0.781	-0.066	4.055	0.013	0.01	0	44.3	44.3	72.2	141	139	0	38	36
2011	9	28	7	26	0	0.758	-0.089	4.055	0.01	0.007	0	45.2	43.9	72.2	142	138	0	37	36
2011	9	28	7	36	0	0.771	-0.102	4.055	0.01	0.007	0	44.7	43.9	72.7	141	138	0	37	36
2011	9	28	7	46	0	0.787	-0.052	4.055	0.01	0.007	0	44.7	43.4	72.2	141	138	0	37	37
2011	9	28	7	56	0	0.745	-0.062	4.055	0.016	0.013	0	44.7	43.9	73.1	141	138	0	37	36
2011	9	28	8	6	0	0.774	-0.075	4.055	0.01	0.007	0	44.3	43.4	73.1	141	138	0	38	37
2011	9	28	8	16	0	0.755	-0.069	4.055	0.01	0.007	0	44.7	44.3	71.8	141	139	0	37	36
2011	9	28	8	26	0	0.787	-0.069	4.052	0.01	0.007	0	44.3	43.4	72.2	141	138	0	38	37
2011	9	28	8	36	0	0.781	-0.056	4.052	0.01	0.007	0	44.3	43.9	72.2	141	139	0	38	37
2011	9	28	8	46	0	0.781	-0.066	4.052	0.01	0.007	0	43.9	43.4	73.1	139	137	0	37	36
2011	9	28	8	56	0	0.784	-0.072	4.052	0.013	0.01	0	43.9	43.9	73.1	140	138	0	38	36
2011	9	28	9	6	0	0.81	-0.079	4.052	0.01	0.007	0	43.9	43	73.1	140	137	0	38	37
2011	9	28	9	16	0	0.787	-0.059	4.052	0.01	0.007	0	44.3	43.4	73.5	140	138	0	37	37
2011	9	28	9	26	0	0.774	-0.075	4.052	0.01	0.007	0	44.3	43.4	74	141	138	0	38	37
2011	9	28	9	36	0	0.804	-0.069	4.052	0.01	0.007	0	43.9	43.9	73.5	140	138	0	38	36
2011	9	28	9	46	0	0.781	-0.079	4.052	0.013	0.01	0	44.3	43.9	73.5	141	139	0	38	37
2011	9	28	9	56	0	0.787	-0.069	4.052	0.013	0.01	0	44.3	43.4	73.5	140	138	0	37	37
2011	9	28	10	6	0	0.778	-0.085	4.052	0.01	0.007	0	43.9	43.9	74	140	138	0	38	36
2011	9	28	10	16	0	0.781	-0.069	4.052	0.01	0.007	0	44.7	43.9	74	141	138	0	37	36
2011	9	28	10	26	0	0.787	-0.075	4.052	0.01	0.007	0	43.9	43.4	74	140	138	0	38	37
2011	9	28	10	36	0	0.751	-0.105	4.052	0.01	0.007	0	44.3	43.4	74.4	140	138	0	37	37
2011	9	28	10	46	0	0.755	-0.075	4.052	0.01	0.007	0	44.3	43	74.8	140	137	0	37	37
2011	9	28	10	56	0	0.778	-0.069	4.052	0.01	0.007	0	44.3	43	75.3	140	137	0	37	37
2011	9	28	11	6	0	0.755	-0.075	4.052	0.01	0.007	0	44.3	43.9	74.8	140	138	0	37	36
2011	9	28	11	16	0	0.764	-0.066	4.052	0.013	0.01	0	44.7	43.4	75.3	141	138	0	37	37

Mazourka (0354)

Year	Month	Day	Hour	Minute	Second	VelocityX	VelocityY	Level	StdError1	StdError2	StdError3	SNR1	SNR2	SNR3	SignalAmp1	SignalAmp2	SignalAmp3	Noise1	Noise2
2011	9	28	11	26	0	0.784	-0.092	4.052	0.01	0.007	0	44.7	43.9	74.4	141	138	0	37	36
2011	9	28	11	36	0	0.784	-0.092	4.052	0.01	0.007	0	43.9	43.9	74.8	140	138	0	38	36
2011	9	28	11	46	0	0.784	-0.069	4.049	0.016	0.013	0	45.2	44.3	74.8	142	139	0	37	36
2011	9	28	11	56	0	0.791	-0.105	4.052	0.01	0.007	0	44.7	43.9	74	140	138	0	36	36
2011	9	28	12	6	0	0.778	-0.112	4.052	0.01	0.007	0	44.3	43.4	74.8	140	137	0	37	36
2011	9	28	12	16	0	0.768	-0.082	4.052	0.01	0.007	0	43.9	43.4	75.3	140	137	0	38	36
2011	9	28	12	26	0	0.778	-0.118	4.052	0.013	0.01	0	43.9	43	74.4	139	137	0	37	37
2011	9	28	12	36	0	0.807	-0.125	4.052	0.013	0.01	0	43.9	43	74.4	140	137	0	38	37
2011	9	28	12	46	0	0.794	-0.102	4.052	0.01	0.007	0	43.9	43	75.3	139	137	0	37	37
2011	9	28	12	56	0	0.761	-0.095	4.052	0.01	0.007	0	43.9	43.4	67.9	140	137	0	38	36
2011	9	28	13	6	0	0.787	-0.128	4.052	0.013	0.01	0	43.4	43	62.4	139	136	0	38	36
2011	9	28	13	16	0	0.787	-0.118	4.052	0.01	0.007	0	43.4	43	66.7	139	136	0	38	36
2011	9	28	13	26	0	0.807	-0.082	4.052	0.01	0.007	0	43.9	43	60.2	140	137	0	38	37
2011	9	28	13	36	0	0.781	-0.082	4.052	0.01	0.007	0	43.9	43.4	62.8	140	137	0	38	36
2011	9	28	13	46	0	0.797	-0.072	4.052	0.01	0.007	0	43.9	43	70.5	140	137	0	38	37
2011	9	28	13	56	0	0.817	-0.095	4.052	0.01	0.007	0	43.9	43	60.2	139	137	0	37	37
2011	9	28	14	6	0	0.817	-0.089	4.055	0.01	0.007	0	44.3	43.4	56.8	141	138	0	38	37
2011	9	28	14	16	0	0.807	-0.105	4.052	0.01	0.007	0	43.9	43	61.5	140	137	0	38	37
2011	9	28	14	26	0	0.771	-0.059	4.052	0.01	0.007	0	44.3	43	57.2	140	137	0	37	37
2011	9	28	14	36	0	0.817	-0.092	4.055	0.01	0.007	0	44.3	43.4	56.3	140	137	0	37	36
2011	9	28	14	46	0	0.774	-0.098	4.055	0.013	0.01	0	44.7	43.9	55.5	141	138	0	37	36
2011	9	28	14	56	0	0.807	-0.105	4.055	0.013	0.01	0	44.3	43.4	52.9	141	138	0	38	37
2011	9	28	15	6	0	0.797	-0.089	4.055	0.01	0.007	0	45.2	43.4	55.5	142	138	0	37	37
2011	9	28	15	16	0	0.81	-0.092	4.055	0.013	0.01	0	45.2	44.3	54.6	142	139	0	37	36
2011	9	28	15	26	0	0.778	-0.118	4.055	0.01	0.007	0	45.6	44.7	53.8	143	140	0	37	36
2011	9	28	15	36	0	0.801	-0.092	4.055	0.016	0.013	0	45.6	44.3	55.5	143	140	0	37	37
2011	9	28	15	46	0	0.781	-0.092	4.058	0.01	0.007	0	45.2	44.3	52.9	143	140	0	38	37
2011	9	28	15	56	0	0.784	-0.082	4.055	0.013	0.01	0	45.6	43.9	53.8	143	139	0	37	37
2011	9	28	16	6	0	0.787	-0.118	4.055	0.01	0.007	0	44.7	43.9	55	142	139	0	38	37
2011	9	28	16	16	0	0.794	-0.095	4.055	0.01	0.007	0	44.7	44.3	55.5	142	139	0	38	36
2011	9	28	16	26	0	0.797	-0.102	4.055	0.013	0.01	0	44.7	43.9	62.4	142	139	0	38	37
2011	9	28	16	36	0	0.781	-0.121	4.055	0.01	0.007	0	44.7	43.9	52.5	142	139	0	38	37
2011	9	28	16	46	0	0.787	-0.128	4.055	0.016	0.013	0	45.2	43.9	62.8	142	139	0	37	37
2011	9	28	16	56	0	0.794	-0.108	4.058	0.01	0.007	0	44.3	43.4	61.9	141	138	0	38	37
2011	9	28	17	6	0	0.781	-0.082	4.058	0.01	0.007	0	44.7	43.9	61.1	142	138	0	38	36
2011	9	28	17	16	0	0.771	-0.079	4.058	0.01	0.007	0	45.6	44.7	65.4	143	140	0	37	36
2011	9	28	17	26	0	0.784	-0.069	4.058	0.013	0.01	0	44.7	43.9	72.2	142	138	0	38	36
2011	9	28	17	36	0	0.801	-0.098	4.058	0.016	0.013	0	44.3	43.9	71.8	141	138	0	38	36
2011	9	28	17	46	0	0.774	-0.098	4.062	0.01	0.007	0	44.7	44.3	71	142	139	0	38	36
2011	9	28	17	56	0	0.791	-0.108	4.062	0.013	0.01	0	45.2	43.4	71.4	142	138	0	37	37
2011	9	28	18	6	0	0.778	-0.079	4.062	0.013	0.01	0	45.2	44.3	71	142	139	0	37	36
2011	9	28	18	16	0	0.794	-0.092	4.062	0.013	0.01	0	44.7	43.4	71	141	138	0	37	37
2011	9	28	18	26	0	0.797	-0.089	4.065	0.016	0.013	0	44.7	44.3	71	142	139	0	38	36
2011	9	28	18	36	0	0.804	-0.079	4.065	0.013	0.01	0	44.3	44.3	71	141	139	0	38	36
2011	9	28	18	46	0	0.794	-0.092	4.068	0.01	0.007	0	45.2	44.3	70.1	142	139	0	37	36
2011	9	28	18	56	0	0.794	-0.052	4.072	0.01	0.007	0	45.2	44.7	70.5	143	140	0	38	36

Mazourka (0354)

Year	Month	Day	Hour	Minute	Second	VelocityX	VelocityY	Level	StdError1	StdError2	StdError3	SNR1	SNR2	SNR3	SignalAmp1	SignalAmp2	SignalAmp3	Noise1	Noise2
2011	9	28	19	6	0	0.814	-0.105	4.072	0.016	0.013	0	46.4	44.7	70.5	144	140	0	36	36
2011	9	28	19	16	0	0.784	-0.082	4.075	0.01	0.007	0	46.9	46	70.1	146	143	0	37	36
2011	9	28	19	26	0	0.771	-0.059	4.075	0.01	0.007	0	46.4	45.6	70.1	145	142	0	37	36
2011	9	28	19	36	0	0.787	-0.069	4.075	0.013	0.01	0	46	45.2	71	145	141	0	38	36
2011	9	28	19	46	0	0.751	-0.098	4.075	0.01	0.007	0	45.6	44.7	71	143	141	0	37	37
2011	9	28	19	56	0	0.758	-0.062	4.078	0.013	0.01	0	46.4	45.6	71	145	142	0	37	36
2011	9	28	20	6	0	0.791	-0.039	4.078	0.013	0.01	0	45.6	44.7	70.5	144	141	0	38	37
2011	9	28	20	16	0	0.81	-0.085	4.078	0.013	0.01	0	46	45.2	71.4	144	141	0	37	36
2011	9	28	20	26	0	0.794	-0.052	4.078	0.01	0.007	0	46	45.2	72.2	144	141	0	37	36
2011	9	28	20	36	0	0.801	-0.089	4.078	0.01	0.007	0	45.2	44.7	71.8	143	140	0	38	36
2011	9	28	20	46	0	0.804	-0.069	4.078	0.013	0.01	0	46	44.3	71.8	144	140	0	37	37
2011	9	28	20	56	0	0.791	-0.056	4.081	0.01	0.007	0	45.6	44.3	72.2	144	140	0	38	37
2011	9	28	21	6	0	0.82	-0.075	4.081	0.01	0.007	0	45.6	44.7	73.1	144	140	0	38	36
2011	9	28	21	16	0	0.794	-0.095	4.081	0.013	0.01	0	45.6	44.3	72.7	143	140	0	37	37
2011	9	28	21	26	0	0.771	-0.085	4.081	0.016	0.013	0	45.2	45.2	72.7	143	141	0	38	36
2011	9	28	21	36	0	0.797	-0.089	4.081	0.01	0.007	0	45.6	44.7	72.7	143	140	0	37	36
2011	9	28	21	46	0	0.801	-0.095	4.081	0.01	0.007	0	45.6	45.2	73.1	144	141	0	38	36
2011	9	28	21	56	0	0.758	-0.066	4.081	0.013	0.01	0	46	45.6	73.1	144	142	0	37	36
2011	9	28	22	6	0	0.768	-0.089	4.081	0.013	0.01	0	46	45.2	73.1	144	141	0	37	36
2011	9	28	22	16	0	0.758	-0.03	4.085	0.016	0.013	0	46.4	45.6	73.1	146	143	0	38	37
2011	9	28	22	26	0	0.787	-0.085	4.085	0.013	0.01	0	46	45.2	73.5	144	141	0	37	36
2011	9	28	22	36	0	0.784	-0.026	4.085	0.01	0.007	0	46	44.7	73.1	143	140	0	36	36
2011	9	28	22	46	0	0.751	-0.095	4.085	0.01	0.007	0	45.6	45.2	73.1	143	141	0	37	36
2011	9	28	22	56	0	0.768	-0.092	4.085	0.01	0.007	0	45.6	44.7	73.1	143	140	0	37	36
2011	9	28	23	6	0	0.774	-0.046	4.085	0.01	0.007	0	45.2	45.2	73.5	143	141	0	38	36
2011	9	28	23	16	0	0.784	-0.062	4.085	0.01	0.007	0	45.6	44.7	74	143	141	0	37	37
2011	9	28	23	26	0	0.761	-0.069	4.085	0.01	0.007	0	45.6	45.2	73.5	143	141	0	37	36
2011	9	28	23	36	0	0.804	-0.043	4.085	0.013	0.01	0	45.6	44.7	74	143	140	0	37	36
2011	9	28	23	46	0	0.801	-0.089	4.085	0.01	0.007	0	44.7	44.3	74	142	139	0	38	36
2011	9	28	23	56	0	0.784	-0.079	4.085	0.013	0.01	0	45.2	44.3	73.5	143	140	0	38	37
2011	9	29	0	6	0	0.807	-0.105	4.085	0.01	0.007	0	44.7	44.3	72.7	141	139	0	37	36
2011	9	29	0	16	0	0.761	-0.059	4.085	0.01	0.007	0	46.4	45.6	73.1	145	142	0	37	36
2011	9	29	0	26	0	0.814	-0.105	4.081	0.01	0.007	0	46.9	46.4	72.7	146	144	0	37	36
2011	9	29	0	36	0	0.797	-0.046	4.085	0.013	0.01	0	45.6	45.2	72.7	143	141	0	37	36
2011	9	29	0	46	0	0.801	-0.072	4.081	0.013	0.01	0	46.9	45.6	72.7	146	143	0	37	37
2011	9	29	0	56	0	0.801	-0.046	4.081	0.013	0.01	0	46.9	46	73.1	146	143	0	37	36
2011	9	29	1	6	0	0.791	-0.072	4.081	0.01	0.007	0	46.4	45.6	73.1	145	142	0	37	36
2011	9	29	1	16	0	0.797	-0.046	4.081	0.01	0.007	0	45.2	44.7	72.7	143	140	0	38	36
2011	9	29	1	26	0	0.781	-0.072	4.081	0.01	0.007	0	44.7	44.3	72.7	142	139	0	38	36
2011	9	29	1	36	0	0.794	-0.095	4.081	0.01	0.007	0	46	45.6	72.7	144	142	0	37	36
2011	9	29	1	46	0	0.791	-0.066	4.081	0.016	0.013	0	45.6	45.6	71.8	144	142	0	38	36
2011	9	29	1	56	0	0.758	-0.046	4.081	0.013	0.01	0	46	45.6	72.2	144	142	0	37	36
2011	9	29	2	6	0	0.768	-0.069	4.078	0.01	0.007	0	46.9	46.9	72.2	147	145	0	38	36
2011	9	29	2	16	0	0.755	-0.085	4.078	0.013	0.01	0	45.6	44.7	72.2	143	141	0	37	37
2011	9	29	2	26	0	0.758	-0.062	4.078	0.01	0.007	0	45.2	44.7	72.2	142	140	0	37	36
2011	9	29	2	36	0	0.774	-0.056	4.078	0.013	0.01	0	45.6	44.7	71.8	143	141	0	37	37

Mazourka (0354)

Year	Month	Day	Hour	Minute	Second	VelocityX	VelocityY	Level	StdError1	StdError2	StdError3	SNR1	SNR2	SNR3	SignalAmp1	SignalAmp2	SignalAmp3	Noise1	Noise2
2011	9	29	2	46	0	0.781	-0.059	4.078	0.013	0.01	0	48.2	47.3	71.4	149	147	0	37	37
2011	9	29	2	56	0	0.784	-0.059	4.078	0.01	0.007	0	45.2	45.2	72.2	143	141	0	38	36
2011	9	29	3	6	0	0.784	-0.082	4.078	0.01	0.007	0	45.6	45.2	72.2	143	141	0	37	36
2011	9	29	3	16	0	0.787	-0.075	4.078	0.013	0.01	0	44.3	44.3	72.2	140	140	0	37	37
2011	9	29	3	26	0	0.781	-0.082	4.075	0.016	0.013	0	45.6	44.3	71.8	143	140	0	37	37
2011	9	29	3	36	0	0.771	-0.059	4.075	0.01	0.007	0	44.7	44.7	71.4	142	140	0	38	36
2011	9	29	3	46	0	0.784	-0.075	4.075	0.01	0.007	0	44.7	44.3	71.4	142	140	0	38	37
2011	9	29	3	56	0	0.797	-0.089	4.075	0.01	0.007	0	45.2	44.3	71	142	139	0	37	36
2011	9	29	4	6	0	0.768	-0.039	4.075	0.01	0.007	0	44.7	43.9	71.4	141	138	0	37	36
2011	9	29	4	16	0	0.794	-0.075	4.072	0.01	0.007	0	44.7	43.9	70.5	141	139	0	37	37
2011	9	29	4	26	0	0.787	-0.092	4.072	0.01	0.007	0	44.7	43.9	70.5	141	138	0	37	36
2011	9	29	4	36	0	0.778	-0.112	4.072	0.013	0.01	0	44.3	43.9	71	141	138	0	38	36
2011	9	29	4	46	0	0.751	-0.069	4.072	0.01	0.007	0	45.2	44.7	70.1	143	140	0	38	36
2011	9	29	4	56	0	0.807	-0.098	4.072	0.01	0.007	0	46	44.7	70.1	144	141	0	37	37
2011	9	29	5	6	0	0.761	-0.043	4.072	0.01	0.007	0	45.2	44.3	69.7	143	140	0	38	37
2011	9	29	5	16	0	0.781	-0.066	4.068	0.01	0.007	0	44.7	43.9	70.1	142	139	0	38	37
2011	9	29	5	26	0	0.755	-0.102	4.068	0.01	0.007	0	45.2	44.3	70.1	142	139	0	37	36
2011	9	29	5	36	0	0.764	-0.082	4.068	0.01	0.007	0	45.6	45.2	69.7	143	141	0	37	36
2011	9	29	5	46	0	0.758	-0.046	4.065	0.01	0.007	0	45.2	44.7	70.5	143	141	0	38	37
2011	9	29	5	56	0	0.787	-0.079	4.065	0.013	0.01	0	46	45.2	69.7	144	141	0	37	36
2011	9	29	6	6	0	0.781	-0.066	4.065	0.013	0.01	0	45.6	44.7	70.1	143	140	0	37	36
2011	9	29	6	16	0	0.764	-0.056	4.065	0.01	0.007	0	45.2	43.9	70.1	142	139	0	37	37
2011	9	29	6	26	0	0.801	-0.075	4.065	0.016	0.013	0	44.7	44.3	70.1	141	139	0	37	36
2011	9	29	6	36	0	0.778	-0.046	4.062	0.013	0.01	0	45.2	43.9	70.1	142	139	0	37	37
2011	9	29	6	46	0	0.778	-0.079	4.062	0.01	0.007	0	44.3	43.4	70.1	141	138	0	38	37
2011	9	29	6	56	0	0.741	-0.066	4.062	0.013	0.01	0	44.7	44.3	70.1	141	139	0	37	36
2011	9	29	7	6	0	0.768	-0.089	4.062	0.01	0.007	0	44.3	43.9	70.1	141	138	0	38	36
2011	9	29	7	16	0	0.778	-0.075	4.062	0.013	0.01	0	44.3	43.4	70.5	140	137	0	37	36
2011	9	29	7	26	0	0.791	-0.075	4.062	0.01	0.007	0	44.3	43.4	70.1	140	137	0	37	36
2011	9	29	7	36	0	0.774	-0.056	4.058	0.01	0.007	0	43.9	43	70.5	139	137	0	37	37
2011	9	29	7	46	0	0.778	-0.046	4.058	0.013	0.01	0	43.9	43	70.5	139	137	0	37	37
2011	9	29	7	56	0	0.748	-0.062	4.058	0.01	0.007	0	43.9	43	70.5	139	137	0	37	37
2011	9	29	8	6	0	0.764	-0.059	4.058	0.01	0.007	0	43.4	43	70.1	139	137	0	38	37
2011	9	29	8	16	0	0.781	-0.085	4.058	0.01	0.007	0	43.4	43	70.5	138	136	0	37	36
2011	9	29	8	26	0	0.797	-0.043	4.058	0.01	0.007	0	43	43	71	138	136	0	38	36
2011	9	29	8	36	0	0.794	-0.033	4.055	0.013	0.01	0	43.4	43	71	139	136	0	38	36
2011	9	29	8	46	0	0.787	-0.052	4.055	0.01	0.007	0	43	42.6	71.4	138	136	0	38	37
2011	9	29	8	56	0	0.797	-0.075	4.055	0.01	0.007	0	43.4	42.1	71	138	135	0	37	37
2011	9	29	9	6	0	0.781	-0.079	4.055	0.01	0.007	0	43	43	71.4	138	136	0	38	36
2011	9	29	9	16	0	0.794	-0.049	4.055	0.013	0.01	0	43	42.1	71.4	137	135	0	37	37
2011	9	29	9	26	0	0.768	-0.066	4.055	0.01	0.007	0	43.4	42.6	71.4	139	136	0	38	37
2011	9	29	9	36	0	0.774	-0.049	4.055	0.013	0.01	0	43	42.6	72.2	138	136	0	38	37
2011	9	29	9	46	0	0.784	-0.066	4.055	0.01	0.007	0	43.4	43	71.4	138	137	0	37	37
2011	9	29	9	56	0	0.758	-0.062	4.055	0.013	0.01	0	43	42.6	71.8	138	136	0	38	37
2011	9	29	10	6	0	0.81	-0.079	4.055	0.01	0.007	0	43.4	42.6	72.7	138	136	0	37	37
2011	9	29	10	16	0	0.768	-0.082	4.055	0.013	0.01	0	43	42.1	73.1	138	135	0	38	37

Mazourka (0354)

Year	Month	Day	Hour	Minute	Second	VelocityX	VelocityY	Level	StdError1	StdError2	StdError3	SNR1	SNR2	SNR3	SignalAmp1	SignalAmp2	SignalAmp3	Noise1	Noise2
2011	9	29	10	26	0	0.787	-0.075	4.055	0.013	0.01	0	43	42.1	72.7	137	134	0	37	36
2011	9	29	10	36	0	0.764	-0.085	4.055	0.01	0.007	0	43.4	42.1	72.7	138	135	0	37	37
2011	9	29	10	46	0	0.787	-0.059	4.055	0.01	0.007	0	43	42.6	73.5	137	135	0	37	36
2011	9	29	10	56	0	0.787	-0.059	4.055	0.01	0.007	0	43.4	42.6	72.7	138	135	0	37	36
2011	9	29	11	6	0	0.764	-0.062	4.055	0.013	0.01	0	43.4	42.6	73.5	139	136	0	38	37
2011	9	29	11	16	0	0.797	-0.092	4.055	0.013	0.01	0	43.4	42.6	73.1	138	135	0	37	36
2011	9	29	11	26	0	0.761	-0.079	4.055	0.013	0.01	0	43.4	42.6	74	138	135	0	37	36
2011	9	29	11	36	0	0.784	-0.082	4.055	0.01	0.007	0	43	42.6	73.5	138	135	0	38	36
2011	9	29	11	46	0	0.797	-0.092	4.055	0.01	0.007	0	43.4	43	73.5	139	136	0	38	36
2011	9	29	11	56	0	0.797	-0.098	4.055	0.01	0.007	0	43.4	43	73.5	139	137	0	38	37
2011	9	29	12	6	0	0.774	-0.082	4.055	0.01	0.007	0	43.9	43	73.5	139	137	0	37	37
2011	9	29	12	16	0	0.81	-0.092	4.055	0.01	0.007	0	42.6	42.1	73.5	137	135	0	38	37
2011	9	29	12	26	0	0.784	-0.089	4.055	0.01	0.007	0	42.6	42.1	73.5	137	135	0	38	37
2011	9	29	12	36	0	0.778	-0.118	4.055	0.01	0.007	0	42.6	42.1	73.5	137	134	0	38	36
2011	9	29	12	46	0	0.781	-0.095	4.055	0.01	0.007	0	42.6	41.7	74	137	134	0	38	37
2011	9	29	12	56	0	0.801	-0.121	4.055	0.01	0.007	0	42.6	42.6	74.4	137	135	0	38	36
2011	9	29	13	6	0	0.797	-0.079	4.055	0.01	0.007	0	43	42.6	73.5	138	135	0	38	36
2011	9	29	13	16	0	0.797	-0.092	4.055	0.013	0.01	0	43	41.7	72.7	137	134	0	37	37
2011	9	29	13	26	0	0.778	-0.062	4.052	0.01	0.007	0	42.6	42.6	61.9	137	135	0	38	36
2011	9	29	13	36	0	0.797	-0.082	4.055	0.01	0.007	0	43	42.6	53.8	138	135	0	38	36
2011	9	29	13	46	0	0.784	-0.082	4.052	0.01	0.007	0	42.6	42.1	63.6	137	134	0	38	36
2011	9	29	13	56	0	0.768	-0.108	4.055	0.013	0.01	0	43	42.1	61.1	137	135	0	37	37
2011	9	29	14	6	0	0.791	-0.105	4.055	0.01	0.007	0	43.4	42.1	56.8	138	135	0	37	37
2011	9	29	14	16	0	0.791	-0.105	4.055	0.01	0.007	0	42.6	42.6	62.4	137	135	0	38	36
2011	9	29	14	26	0	0.801	-0.092	4.055	0.01	0.007	0	43	42.6	54.2	138	135	0	38	36
2011	9	29	14	36	0	0.81	-0.151	4.055	0.01	0.007	0	43.4	42.6	55.5	138	135	0	37	36
2011	9	29	14	46	0	0.807	-0.066	4.058	0.01	0.007	0	43.9	43.4	52.9	139	137	0	37	36
2011	9	29	14	56	0	0.761	-0.108	4.058	0.01	0.007	0	43.9	43.9	52.9	140	138	0	38	36
2011	9	29	15	6	0	0.794	-0.079	4.058	0.01	0.007	0	43.9	43.4	52.5	140	138	0	38	37
2011	9	29	15	16	0	0.784	-0.092	4.058	0.01	0.007	0	44.3	43.9	52.5	141	139	0	38	37
2011	9	29	15	26	0	0.784	-0.115	4.058	0.01	0.007	0	44.7	43.9	52.9	141	138	0	37	36
2011	9	29	15	36	0	0.781	-0.089	4.058	0.013	0.01	0	44.7	43.9	52	141	138	0	37	36
2011	9	29	15	46	0	0.781	-0.118	4.058	0.016	0.013	0	44.3	43.4	52.5	141	138	0	38	37
2011	9	29	15	56	0	0.784	-0.105	4.058	0.01	0.007	0	44.7	43.4	53.3	141	138	0	37	37
2011	9	29	16	6	0	0.774	-0.092	4.062	0.01	0.007	0	44.7	43.9	53.8	141	138	0	37	36
2011	9	29	16	16	0	0.787	-0.092	4.058	0.01	0.007	0	44.7	44.3	53.3	142	139	0	38	36
2011	9	29	16	26	0	0.794	-0.036	4.062	0.01	0.007	0	44.7	43.4	52.9	141	138	0	37	37
2011	9	29	16	36	0	0.784	-0.115	4.058	0.013	0.01	0	44.3	43.9	54.2	141	138	0	38	36
2011	9	29	16	46	0	0.778	-0.079	4.062	0.01	0.007	0	44.3	43.9	53.3	141	138	0	38	36
2011	9	29	16	56	0	0.797	-0.125	4.062	0.01	0.007	0	44.3	43.4	51.6	141	137	0	38	36
2011	9	29	17	6	0	0.781	-0.095	4.062	0.01	0.007	0	44.7	43.4	50.7	141	138	0	37	37
2011	9	29	17	16	0	0.794	-0.095	4.062	0.013	0.01	0	44.3	43	58	140	137	0	37	37
2011	9	29	17	26	0	0.801	-0.105	4.062	0.01	0.007	0	43.9	43.4	56.3	140	138	0	38	37
2011	9	29	17	36	0	0.794	-0.108	4.065	0.013	0.01	0	44.7	43.9	62.4	141	138	0	37	36
2011	9	29	17	46	0	0.81	-0.085	4.065	0.013	0.01	0	44.7	43.9	60.6	141	138	0	37	36
2011	9	29	17	56	0	0.755	-0.092	4.068	0.01	0.007	0	44.3	43.9	57.2	140	138	0	37	36

Mazourka (0354)

Year	Month	Day	Hour	Minute	Second	VelocityX	VelocityY	Level	StdError1	StdError2	StdError3	SNR1	SNR2	SNR3	SignalAmp1	SignalAmp2	SignalAmp3	Noise1	Noise2
2011	9	29	18	6	0	0.774	-0.082	4.072	0.013	0.01	0	43.9	43.9	68.4	140	138	0	38	36
2011	9	29	18	16	0	0.774	-0.082	4.072	0.01	0.007	0	44.3	43.4	69.2	141	138	0	38	37
2011	9	29	18	26	0	0.748	-0.112	4.075	0.013	0.01	0	44.3	43.4	73.5	140	138	0	37	37
2011	9	29	18	36	0	0.768	-0.059	4.075	0.01	0.007	0	44.7	43.9	74	141	139	0	37	37
2011	9	29	18	46	0	0.814	-0.089	4.078	0.01	0.007	0	45.6	43.9	74.4	142	139	0	36	37
2011	9	29	18	56	0	0.807	-0.059	4.078	0.013	0.01	0	44.7	44.3	74.8	141	139	0	37	36
2011	9	29	19	6	0	0.787	-0.085	4.078	0.01	0.007	0	45.2	44.3	74	143	140	0	38	37
2011	9	29	19	16	0	0.778	-0.095	4.081	0.01	0.007	0	45.2	44.7	75.3	143	140	0	38	36
2011	9	29	19	26	0	0.794	-0.085	4.081	0.013	0.01	0	44.7	44.3	74.8	142	140	0	38	37
2011	9	29	19	36	0	0.774	-0.075	4.081	0.01	0.007	0	45.2	44.3	72.2	143	140	0	38	37
2011	9	29	19	46	0	0.768	-0.089	4.081	0.01	0.007	0	45.2	44.7	73.5	143	141	0	38	37
2011	9	29	19	56	0	0.755	-0.069	4.081	0.01	0.007	0	46	44.7	74	144	141	0	37	37
2011	9	29	20	6	0	0.81	-0.128	4.081	0.01	0.007	0	45.6	45.2	74.8	144	141	0	38	36
2011	9	29	20	16	0	0.787	-0.112	4.081	0.013	0.01	0	44.7	44.7	74.4	142	140	0	38	36
2011	9	29	20	26	0	0.778	-0.075	4.085	0.013	0.01	0	45.6	45.2	74.4	143	141	0	37	36
2011	9	29	20	36	0	0.751	-0.079	4.085	0.01	0.007	0	45.6	44.3	75.3	143	140	0	37	37
2011	9	29	20	46	0	0.797	-0.056	4.085	0.01	0.007	0	45.6	45.2	75.7	143	141	0	37	36
2011	9	29	20	56	0	0.807	-0.049	4.085	0.013	0.01	0	44.7	43.9	75.7	142	139	0	38	37
2011	9	29	21	6	0	0.784	-0.098	4.085	0.013	0.01	0	45.2	44.7	75.7	143	140	0	38	36
2011	9	29	21	16	0	0.778	-0.075	4.085	0.01	0.007	0	46.4	46	74.8	146	143	0	38	36
2011	9	29	21	26	0	0.794	-0.085	4.085	0.01	0.007	0	46	45.2	75.3	144	142	0	37	37
2011	9	29	21	36	0	0.807	-0.046	4.085	0.01	0.007	0	45.2	45.2	75.3	143	141	0	38	36
2011	9	29	21	46	0	0.794	-0.075	4.088	0.013	0.01	0	47.7	47.3	74.8	148	146	0	37	36
2011	9	29	21	56	0	0.784	-0.092	4.088	0.01	0.007	0	46.4	45.2	76.5	144	141	0	36	36
2011	9	29	22	6	0	0.784	-0.062	4.088	0.013	0.01	0	45.2	44.7	75.7	142	140	0	37	36
2011	9	29	22	16	0	0.84	-0.082	4.088	0.01	0.007	0	45.2	44.7	75.7	143	140	0	38	36
2011	9	29	22	26	0	0.787	-0.069	4.088	0.013	0.01	0	45.6	45.2	75.3	143	141	0	37	36
2011	9	29	22	36	0	0.787	-0.069	4.088	0.01	0.007	0	45.2	44.7	76.5	142	140	0	37	36
2011	9	29	22	46	0	0.791	-0.03	4.088	0.01	0.007	0	45.6	44.7	75.7	143	140	0	37	36
2011	9	29	22	56	0	0.801	-0.089	4.088	0.01	0.007	0	45.6	44.7	76.1	143	140	0	37	36
2011	9	29	23	6	0	0.787	-0.059	4.088	0.01	0.007	0	45.2	44.7	75.7	142	140	0	37	36
2011	9	29	23	16	0	0.781	-0.082	4.088	0.013	0.01	0	45.2	44.3	75.3	142	140	0	37	37
2011	9	29	23	26	0	0.758	-0.072	4.088	0.013	0.01	0	45.6	44.7	75.7	143	140	0	37	36
2011	9	29	23	36	0	0.787	-0.033	4.088	0.01	0.007	0	45.2	44.7	76.1	143	140	0	38	36
2011	9	29	23	46	0	0.797	-0.082	4.088	0.01	0.007	0	45.2	44.7	75.7	142	140	0	37	36
2011	9	29	23	56	0	0.755	-0.039	4.088	0.01	0.007	0	44.3	44.3	75.7	142	139	0	39	36
2011	9	30	0	6	0	0.804	-0.079	4.088	0.016	0.016	0	46	45.6	75.7	144	142	0	37	36
2011	9	30	0	16	0	0.787	-0.092	4.088	0.01	0.007	0	43.9	44.7	74.4	140	140	0	38	36
2011	9	30	0	26	0	0.801	-0.072	4.088	0.016	0.016	0	45.2	43.9	75.7	142	139	0	37	37
2011	9	30	0	36	0	0.787	-0.052	4.088	0.01	0.007	0	46	45.2	75.3	144	141	0	37	36
2011	9	30	0	46	0	0.791	-0.075	4.088	0.013	0.01	0	46	45.2	75.7	144	141	0	37	36
2011	9	30	0	56	0	0.787	-0.059	4.088	0.01	0.007	0	45.2	44.7	75.7	143	140	0	38	36
2011	9	30	1	6	0	0.784	-0.079	4.088	0.013	0.01	0	45.6	44.3	76.1	143	140	0	37	37
2011	9	30	1	16	0	0.817	-0.036	4.088	0.01	0.007	0	45.6	45.2	75.7	144	141	0	38	36
2011	9	30	1	26	0	0.764	-0.072	4.088	0.01	0.007	0	45.6	45.2	74.4	144	141	0	38	36
2011	9	30	1	36	0	0.761	-0.075	4.088	0.01	0.007	0	45.6	45.2	75.3	143	141	0	37	36

Mazourka (0354)

Year	Month	Day	Hour	Minute	Second	VelocityX	VelocityY	Level	StdError1	StdError2	StdError3	SNR1	SNR2	SNR3	SignalAmp1	SignalAmp2	SignalAmp3	Noise1	Noise2
2011	9	30	1	46	0	0.784	-0.082	4.088	0.01	0.007	0	45.2	44.7	74.8	142	140	0	37	36
2011	9	30	1	56	0	0.781	-0.049	4.088	0.01	0.007	0	45.6	44.7	74.8	143	140	0	37	36
2011	9	30	2	6	0	0.768	-0.075	4.088	0.01	0.007	0	44.7	44.3	75.7	141	139	0	37	36
2011	9	30	2	16	0	0.797	-0.072	4.088	0.01	0.007	0	44.3	43.4	75.3	140	138	0	37	37
2011	9	30	2	26	0	0.755	-0.056	4.085	0.01	0.007	0	44.7	44.3	75.3	142	139	0	38	36
2011	9	30	2	36	0	0.801	-0.089	4.085	0.013	0.01	0	45.6	44.7	74.8	143	140	0	37	36
2011	9	30	2	46	0	0.807	-0.046	4.085	0.01	0.007	0	45.2	44.3	75.7	142	139	0	37	36
2011	9	30	2	56	0	0.807	-0.059	4.085	0.01	0.007	0	44.3	43.9	74.8	141	138	0	38	36
2011	9	30	3	6	0	0.81	-0.069	4.085	0.013	0.01	0	44.7	43.4	75.3	141	138	0	37	37
2011	9	30	3	16	0	0.791	-0.075	4.085	0.013	0.01	0	44.3	44.3	75.3	141	139	0	38	36
2011	9	30	3	26	0	0.784	-0.056	4.085	0.01	0.007	0	45.2	43.9	74.4	141	139	0	36	37
2011	9	30	3	36	0	0.771	-0.026	4.085	0.01	0.007	0	45.2	43.9	74.4	142	139	0	37	37
2011	9	30	3	46	0	0.801	-0.049	4.085	0.013	0.01	0	45.2	43.9	74.4	142	139	0	37	37
2011	9	30	3	56	0	0.81	-0.069	4.085	0.013	0.01	0	44.7	44.3	74.4	142	139	0	38	36
2011	9	30	4	6	0	0.781	-0.059	4.085	0.01	0.007	0	44.7	43.4	74.4	141	138	0	37	37
2011	9	30	4	16	0	0.781	-0.059	4.081	0.01	0.007	0	45.2	43.9	74	142	139	0	37	37
2011	9	30	4	26	0	0.794	-0.075	4.085	0.01	0.007	0	45.2	44.3	74.8	142	139	0	37	36
2011	9	30	4	36	0	0.778	-0.069	4.081	0.01	0.007	0	47.7	47.3	73.5	149	146	0	38	36
2011	9	30	4	46	0	0.781	-0.075	4.081	0.01	0.007	0	45.2	44.3	71.4	142	139	0	37	36
2011	9	30	4	56	0	0.784	-0.059	4.081	0.01	0.007	0	46.4	45.2	74.8	145	142	0	37	37
2011	9	30	5	6	0	0.787	-0.052	4.081	0.013	0.01	0	45.6	44.3	74.4	143	140	0	37	37
2011	9	30	5	16	0	0.807	-0.049	4.081	0.01	0.007	0	45.2	44.3	73.1	143	140	0	38	37
2011	9	30	5	26	0	0.768	-0.046	4.081	0.013	0.01	0	45.2	44.7	74.4	143	140	0	38	36
2011	9	30	5	36	0	0.791	-0.049	4.081	0.01	0.007	0	45.6	44.3	74	143	140	0	37	37
2011	9	30	5	46	0	0.797	-0.062	4.081	0.013	0.01	0	45.2	44.3	74.4	143	140	0	38	37
2011	9	30	5	56	0	0.791	-0.056	4.081	0.01	0.007	0	44.7	43.9	74.4	142	139	0	38	37
2011	9	30	6	6	0	0.771	-0.03	4.081	0.016	0.013	0	44.7	44.3	74.4	142	139	0	38	36
2011	9	30	6	16	0	0.761	-0.026	4.081	0.013	0.01	0	45.2	44.7	73.5	143	140	0	38	36
2011	9	30	6	26	0	0.81	-0.079	4.081	0.01	0.007	0	45.2	43.9	74.8	142	139	0	37	37
2011	9	30	6	36	0	0.774	-0.049	4.081	0.013	0.01	0	45.2	43.9	75.3	141	138	0	36	36
2011	9	30	6	46	0	0.791	-0.046	4.081	0.01	0.007	0	44.3	43.4	74.8	141	138	0	38	37
2011	9	30	6	56	0	0.774	-0.049	4.081	0.01	0.007	0	45.2	44.3	74.4	142	139	0	37	36
2011	9	30	7	6	0	0.807	-0.056	4.078	0.01	0.007	0	44.7	43.4	74	141	138	0	37	37
2011	9	30	7	16	0	0.794	-0.066	4.078	0.01	0.007	0	43.9	43.4	74.8	140	138	0	38	37
2011	9	30	7	26	0	0.787	-0.095	4.078	0.01	0.007	0	44.3	43	74.4	140	137	0	37	37
2011	9	30	7	36	0	0.801	-0.075	4.078	0.01	0.007	0	43.4	43	74.8	139	137	0	38	37
2011	9	30	7	46	0	0.814	-0.085	4.078	0.01	0.007	0	43.9	42.1	74.4	139	136	0	37	38
2011	9	30	7	56	0	0.781	-0.062	4.078	0.016	0.013	0	43.4	43	74.8	139	136	0	38	36
2011	9	30	8	6	0	0.807	-0.072	4.078	0.01	0.007	0	43	42.6	74.8	138	136	0	38	37
2011	9	30	8	16	0	0.797	-0.085	4.078	0.01	0.007	0	43.4	43	74.4	139	136	0	38	36
2011	9	30	8	26	0	0.778	-0.059	4.078	0.01	0.007	0	43.9	42.6	74.8	139	136	0	37	37
2011	9	30	8	36	0	0.778	-0.118	4.078	0.013	0.01	0	43.9	43	74.4	139	136	0	37	36
2011	9	30	8	46	0	0.814	-0.052	4.078	0.013	0.01	0	43	42.6	74.4	138	136	0	38	37
2011	9	30	8	56	0	0.787	-0.079	4.078	0.013	0.01	0	43.4	42.6	75.3	138	135	0	37	36
2011	9	30	9	6	0	0.764	-0.102	4.078	0.01	0.007	0	43	42.6	74	138	135	0	38	36
2011	9	30	9	16	0	0.814	-0.079	4.078	0.01	0.007	0	43	42.1	74	138	135	0	38	37

Mazourka (0354)

Year	Month	Day	Hour	Minute	Second	VelocityX	VelocityY	Level	StdError1	StdError2	StdError3	SNR1	SNR2	SNR3	SignalAmp1	SignalAmp2	SignalAmp3	Noise1	Noise2
2011	9	30	9	26	0	0.787	-0.095	4.078	0.01	0.007	0	43	42.1	74	138	135	0	38	37
2011	9	30	9	36	0	0.771	-0.075	4.075	0.01	0.007	0	43	42.6	74.4	138	136	0	38	37
2011	9	30	9	46	0	0.771	-0.079	4.075	0.01	0.007	0	43	42.1	73.5	138	135	0	38	37
2011	9	30	9	56	0	0.774	-0.066	4.075	0.01	0.007	0	43.4	42.6	73.1	138	135	0	37	36
2011	9	30	10	6	0	0.781	-0.108	4.075	0.01	0.007	0	43.4	42.6	73.5	138	135	0	37	36
2011	9	30	10	16	0	0.804	-0.092	4.075	0.01	0.007	0	43	42.1	72.2	138	135	0	38	37
2011	9	30	10	26	0	0.778	-0.092	4.075	0.01	0.007	0	43.4	42.1	65.4	138	134	0	37	36
2011	9	30	10	36	0	0.794	-0.098	4.072	0.01	0.007	0	42.6	41.7	58.9	137	134	0	38	37
2011	9	30	10	46	0	0.794	-0.079	4.072	0.013	0.01	0	42.6	41.7	60.2	137	134	0	38	37
2011	9	30	10	56	0	0.787	-0.075	4.072	0.01	0.007	0	42.6	42.1	54.6	137	134	0	38	36
2011	9	30	11	6	0	0.807	-0.108	4.072	0.01	0.007	0	43	41.7	57.6	137	134	0	37	37
2011	9	30	11	16	0	0.771	-0.069	4.072	0.01	0.007	0	42.6	41.7	56.3	137	134	0	38	37
2011	9	30	11	26	0	0.804	-0.079	4.072	0.013	0.01	0	42.6	42.6	64.5	137	135	0	38	36
2011	9	30	11	36	0	0.797	-0.085	4.068	0.01	0.007	0	44.3	42.1	60.6	139	135	0	36	37
2011	9	30	11	46	0	0.787	-0.092	4.072	0.01	0.007	0	44.3	43	69.7	139	136	0	36	36
2011	9	30	11	56	0	0.784	-0.082	4.068	0.016	0.013	0	43.4	42.1	55.9	138	135	0	37	37
2011	9	30	12	6	0	0.81	-0.075	4.068	0.013	0.01	0	43.4	42.6	51.2	138	135	0	37	36
2011	9	30	12	16	0	0.764	-0.075	4.068	0.01	0.007	0	46	45.6	51.6	144	142	0	37	36
2011	9	30	12	26	0	0.781	-0.075	4.068	0.01	0.007	0	46.9	46.4	50.7	147	144	0	38	36
2011	9	30	12	36	0	0.797	-0.095	4.065	0.01	0.007	0	47.3	46	51.6	147	143	0	37	36
2011	9	30	12	46	0	0.801	-0.049	4.068	0.01	0.007	0	47.7	46.9	51.6	148	145	0	37	36
2011	9	30	12	56	0	0.791	-0.059	4.065	0.01	0.007	0	48.2	47.3	51.6	150	147	0	38	37
2011	9	30	13	6	0	0.764	-0.046	4.065	0.013	0.01	0	49.5	48.2	51.2	152	149	0	37	37
2011	9	30	13	16	0	0.781	-0.075	4.065	0.01	0.007	0	49.9	49	48.6	154	151	0	38	37
2011	9	30	13	26	0	0.801	-0.056	4.065	0.01	0.007	0	49.9	49	50.3	153	150	0	37	36
2011	9	30	13	36	0	0.801	-0.072	4.062	0.01	0.007	0	50.3	49.5	49.9	155	152	0	38	37
2011	9	30	13	46	0	0.787	-0.075	4.065	0.01	0.007	0	50.3	49	49	155	151	0	38	37
2011	9	30	13	56	0	0.774	-0.089	4.065	0.01	0.007	0	50.7	49.9	49	155	152	0	37	36
2011	9	30	14	6	0	0.768	-0.098	4.062	0.01	0.007	0	49.9	48.6	49.5	154	150	0	38	37
2011	9	30	14	16	0	0.774	-0.089	4.065	0.013	0.01	0	49.5	48.6	49	153	150	0	38	37
2011	9	30	14	26	0	0.781	-0.075	4.065	0.016	0.013	0	49.5	49	48.6	153	150	0	38	36
2011	9	30	14	36	0	0.781	-0.059	4.068	0.01	0.007	0	49	47.7	48.6	152	149	0	38	38
2011	9	30	14	46	0	0.751	-0.079	4.065	0.01	0.007	0	49	49	50.3	152	150	0	38	36
2011	9	30	14	56	0	0.784	-0.049	4.065	0.01	0.007	0	49.5	49	50.7	153	150	0	38	36
2011	9	30	15	6	0	0.81	-0.075	4.065	0.01	0.007	0	49	48.6	50.7	152	149	0	38	36
2011	9	30	15	16	0	0.764	-0.082	4.068	0.01	0.007	0	48.2	47.3	47.7	150	147	0	38	37
2011	9	30	15	26	0	0.764	-0.049	4.065	0.01	0.007	0	47.7	47.3	49.9	149	146	0	38	36
2011	9	30	15	36	0	0.797	-0.059	4.068	0.013	0.01	0	48.2	46.9	48.6	149	146	0	37	37
2011	9	30	15	46	0	0.781	-0.056	4.068	0.01	0.007	0	48.2	47.3	52	149	146	0	37	36
2011	9	30	15	56	0	0.781	-0.049	4.068	0.01	0.007	0	47.7	46.9	49	148	145	0	37	36
2011	9	30	16	6	0	0.771	-0.075	4.072	0.01	0.007	0	46.9	46	51.2	147	144	0	38	37
2011	9	30	16	16	0	0.784	-0.075	4.068	0.013	0.01	0	46.9	46.4	52.5	147	145	0	38	37
2011	9	30	16	26	0	0.794	-0.075	4.065	0.013	0.01	0	46.9	46.4	51.2	147	144	0	38	36
2011	9	30	16	36	0	0.758	-0.056	4.065	0.01	0.007	0	46.4	46.4	50.7	146	144	0	38	36
2011	9	30	16	46	0	0.781	-0.079	4.068	0.01	0.007	0	46.4	45.6	49.9	146	143	0	38	37
2011	9	30	16	56	0	0.771	-0.062	4.062	0.01	0.007	0	46	45.6	50.3	145	142	0	38	36

Mazourka (0354)

Year	Month	Day	Hour	Minute	Second	VelocityX	VelocityY	Level	StdError1	StdError2	StdError3	SNR1	SNR2	SNR3	SignalAmp1	SignalAmp2	SignalAmp3	Noise1	Noise2
2011	9	30	17	6	0	0.768	-0.072	4.068	0.01	0.007	0	46.9	45.6	50.3	146	143	0	37	37
2011	9	30	17	16	0	0.768	-0.075	4.065	0.01	0.007	0	46.9	46	50.3	146	143	0	37	36
2011	9	30	17	26	0	0.787	-0.052	4.068	0.016	0.013	0	46	46	49.5	145	143	0	38	36
2011	9	30	17	36	0	0.774	-0.056	4.072	0.01	0.007	0	46	45.6	51.2	145	142	0	38	36
2011	9	30	17	46	0	0.741	-0.062	4.068	0.01	0.007	0	46.4	45.2	51.2	145	142	0	37	37
2011	9	30	17	56	0	0.801	-0.089	4.072	0.013	0.01	0	45.6	44.7	51.2	143	141	0	37	37
2011	9	30	18	6	0	0.784	-0.03	4.072	0.013	0.01	0	46	45.2	52	144	141	0	37	36
2011	9	30	18	16	0	0.823	-0.105	4.072	0.01	0.007	0	45.2	44.3	52.5	143	140	0	38	37
2011	9	30	18	26	0	0.781	-0.069	4.075	0.01	0.007	0	45.2	44.7	52.9	143	140	0	38	36
2011	9	30	18	36	0	0.787	-0.046	4.075	0.013	0.01	0	45.2	44.3	51.2	143	140	0	38	37
2011	9	30	18	46	0	0.768	-0.066	4.075	0.01	0.007	0	46	45.2	50.3	145	142	0	38	37
2011	9	30	18	56	0	0.768	-0.052	4.068	0.01	0.007	0	46	45.2	49	145	142	0	38	37
2011	9	30	19	6	0	0.791	-0.046	4.072	0.01	0.007	0	46.9	46.4	48.6	147	144	0	38	36
2011	9	30	19	16	0	0.787	-0.075	4.078	0.013	0.01	0	46.9	46.4	49	147	144	0	38	36
2011	9	30	19	26	0	0.755	-0.062	4.072	0.01	0.007	0	47.3	46	51.6	148	144	0	38	37
2011	9	30	19	36	0	0.781	-0.069	4.072	0.01	0.007	0	47.3	46.4	49.9	147	144	0	37	36
2011	9	30	19	46	0	0.745	-0.03	4.075	0.013	0.01	0	47.3	46.9	51.2	148	145	0	38	36
2011	9	30	19	56	0	0.771	-0.062	4.072	0.013	0.01	0	48.6	47.3	49.9	150	147	0	37	37
2011	9	30	20	6	0	0.784	-0.059	4.075	0.01	0.007	0	48.6	48.2	49.9	150	148	0	37	36
2011	9	30	20	16	0	0.784	-0.036	4.075	0.013	0.01	0	49	48.2	49.5	151	148	0	37	36
2011	9	30	20	26	0	0.797	-0.059	4.078	0.01	0.007	0	48.6	47.7	49.5	151	148	0	38	37
2011	9	30	20	36	0	0.755	-0.039	4.075	0.01	0.007	0	47.7	47.3	51.6	149	146	0	38	36
2011	9	30	20	46	0	0.784	-0.059	4.075	0.013	0.01	0	48.6	47.7	51.6	150	147	0	37	36
2011	9	30	20	56	0	0.781	-0.082	4.081	0.01	0.007	0	48.2	47.3	51.6	149	146	0	37	36
2011	9	30	21	6	0	0.797	-0.066	4.078	0.01	0.007	0	47.7	46.9	51.6	148	145	0	37	36
2011	9	30	21	16	0	0.741	-0.016	4.078	0.013	0.01	0	46.4	46	50.7	146	143	0	38	36
2011	9	30	21	26	0	0.771	-0.043	4.078	0.01	0.007	0	46.9	45.6	51.2	146	143	0	37	37
2011	9	30	21	36	0	0.758	-0.062	4.081	0.01	0.007	0	47.3	46.4	49.5	147	144	0	37	36
2011	9	30	21	46	0	0.778	-0.079	4.081	0.013	0.01	0	47.7	47.7	52	149	146	0	38	35
2011	9	30	21	56	0	0.758	-0.046	4.078	0.01	0.007	0	47.3	46.9	52	148	145	0	38	36
2011	9	30	22	6	0	0.771	-0.036	4.078	0.016	0.013	0	46.9	46	50.7	146	143	0	37	36
2011	9	30	22	16	0	0.768	-0.062	4.075	0.01	0.007	0	46.4	45.2	49.5	145	142	0	37	37
2011	9	30	22	26	0	0.778	-0.043	4.081	0.013	0.01	0	47.3	46	52	147	144	0	37	37
2011	9	30	22	36	0	0.787	-0.062	4.081	0.013	0.01	0	47.3	46	51.2	147	144	0	37	37
2011	9	30	22	46	0	0.771	-0.046	4.081	0.01	0.007	0	46.9	46	51.2	146	143	0	37	36
2011	9	30	22	56	0	0.768	-0.079	4.081	0.013	0.01	0	46.4	45.6	51.6	145	142	0	37	36
2011	9	30	23	6	0	0.82	-0.075	4.081	0.01	0.007	0	45.6	45.2	50.7	144	141	0	38	36
2011	9	30	23	16	0	0.774	-0.066	4.081	0.01	0.007	0	46	44.7	53.3	144	141	0	37	37
2011	9	30	23	26	0	0.801	-0.082	4.081	0.013	0.01	0	45.6	44.7	54.2	143	140	0	37	36
2011	9	30	23	36	0	0.784	-0.072	4.081	0.01	0.007	0	45.6	44.7	58	143	140	0	37	36
2011	9	30	23	46	0	0.784	-0.052	4.081	0.01	0.007	0	45.6	44.3	53.3	143	140	0	37	37
2011	9	30	23	56	0	0.791	-0.059	4.081	0.01	0.007	0	45.2	44.3	60.6	143	140	0	38	37

Mazourka (0354)

Year	Month	Day	Hour	Minute	Second	Noise3	IceDetection	Heading	Pitch	Roll	StdDevHeading	StdDevPitch	StdDevRoll	Temperature	Pressure	StdDevPressure	Voltage
2011	9	1	0	2	29	36	0	0	0	0	0	0	0	67.51	0	0	12
2011	9	1	0	12	29	36	0	0	0	0	0	0	0	67.48	0	0	11.8
2011	9	1	0	22	29	36	0	0	0	0	0	0	0	67.46	0	0	11.8
2011	9	1	0	32	29	36	0	0	0	0	0	0	0	67.44	0	0	12
2011	9	1	0	42	29	36	0	0	0	0	0	0	0	67.41	0	0	11.8
2011	9	1	0	52	29	36	0	0	0	0	0	0	0	67.37	0	0	11.8
2011	9	1	1	2	29	35	0	0	0	0	0	0	0	67.35	0	0	11.8
2011	9	1	1	12	29	36	0	0	0	0	0	0	0	67.32	0	0	11.8
2011	9	1	1	22	29	36	0	0	0	0	0	0	0	67.28	0	0	12
2011	9	1	1	32	29	35	0	0	0	0	0	0	0	67.23	0	0	11.8
2011	9	1	1	42	29	36	0	0	0	0	0	0	0	67.21	0	0	11.8
2011	9	1	1	52	29	35	0	0	0	0	0	0	0	67.15	0	0	11.8
2011	9	1	2	2	29	36	0	0	0	0	0	0	0	67.12	0	0	11.8
2011	9	1	2	12	29	36	0	0	0	0	0	0	0	67.06	0	0	11.8
2011	9	1	2	22	29	36	0	0	0	0	0	0	0	67.03	0	0	11.8
2011	9	1	2	32	29	35	0	0	0	0	0	0	0	66.97	0	0	11.8
2011	9	1	2	42	29	36	0	0	0	0	0	0	0	66.92	0	0	11.8
2011	9	1	2	52	29	35	0	0	0	0	0	0	0	66.88	0	0	11.8
2011	9	1	3	2	29	35	0	0	0	0	0	0	0	66.83	0	0	11.8
2011	9	1	3	12	29	37	0	0	0	0	0	0	0	66.79	0	0	11.8
2011	9	1	3	22	29	35	0	0	0	0	0	0	0	66.74	0	0	11.8
2011	9	1	3	32	29	36	0	0	0	0	0	0	0	66.69	0	0	11.8
2011	9	1	3	42	29	36	0	0	0	0	0	0	0	66.63	0	0	11.8
2011	9	1	3	52	29	36	0	0	0	0	0	0	0	66.58	0	0	11.8
2011	9	1	4	2	29	36	0	0	0	0	0	0	0	66.52	0	0	11.8
2011	9	1	4	12	29	36	0	0	0	0	0	0	0	66.47	0	0	11.6
2011	9	1	4	22	29	36	0	0	0	0	0	0	0	66.43	0	0	11.8
2011	9	1	4	32	29	35	0	0	0	0	0	0	0	66.4	0	0	11.6
2011	9	1	4	42	29	35	0	0	0	0	0	0	0	66.34	0	0	11.8
2011	9	1	4	52	29	36	0	0	0	0	0	0	0	66.29	0	0	11.8
2011	9	1	5	2	29	36	0	0	0	0	0	0	0	66.24	0	0	11.8
2011	9	1	5	12	29	36	0	0	0	0	0	0	0	66.2	0	0	11.8
2011	9	1	5	22	29	36	0	0	0	0	0	0	0	66.15	0	0	11.8
2011	9	1	5	32	29	36	0	0	0	0	0	0	0	66.09	0	0	11.8
2011	9	1	5	42	29	36	0	0	0	0	0	0	0	66.04	0	0	11.8
2011	9	1	5	52	29	36	0	0	0	0	0	0	0	65.98	0	0	11.8
2011	9	1	6	2	29	37	0	0	0	0	0	0	0	65.93	0	0	11.8
2011	9	1	6	12	29	35	0	0	0	0	0	0	0	65.89	0	0	11.8
2011	9	1	6	22	29	36	0	0	0	0	0	0	0	65.86	0	0	11.8
2011	9	1	6	32	29	36	0	0	0	0	0	0	0	65.79	0	0	11.8
2011	9	1	6	42	29	36	0	0	0	0	0	0	0	65.75	0	0	11.8
2011	9	1	6	52	29	35	0	0	0	0	0	0	0	65.7	0	0	11.8
2011	9	1	7	2	29	36	0	0	0	0	0	0	0	65.64	0	0	11.8
2011	9	1	7	12	29	36	0	0	0	0	0	0	0	65.59	0	0	11.8
2011	9	1	7	22	29	36	0	0	0	0	0	0	0	65.55	0	0	12
2011	9	1	7	32	29	36	0	0	0	0	0	0	0	65.52	0	0	12.2

Mazourka (0354)

Year	Month	Day	Hour	Minute	Second	Noise3	IceDetection	Heading	Pitch	Roll	StdDevHeading	StdDevPitch	StdDevRoll	Temperature	Pressure	StdDevPressure	Voltage
2011	9	1	7	42	29	36	0	0	0	0	0	0	0	65.48	0	0	12.4
2011	9	1	7	52	29	36	0	0	0	0	0	0	0	65.48	0	0	12.4
2011	9	1	8	2	29	35	0	0	0	0	0	0	0	65.48	0	0	12.6
2011	9	1	8	12	29	36	0	0	0	0	0	0	0	65.48	0	0	12.6
2011	9	1	8	22	29	36	0	0	0	0	0	0	0	65.48	0	0	12.8
2011	9	1	8	32	29	36	0	0	0	0	0	0	0	65.48	0	0	12.8
2011	9	1	8	42	29	36	0	0	0	0	0	0	0	65.5	0	0	12.8
2011	9	1	8	52	29	36	0	0	0	0	0	0	0	65.5	0	0	12.8
2011	9	1	9	2	29	36	0	0	0	0	0	0	0	65.5	0	0	13
2011	9	1	9	12	29	36	0	0	0	0	0	0	0	65.5	0	0	13
2011	9	1	9	22	29	36	0	0	0	0	0	0	0	65.53	0	0	13
2011	9	1	9	32	29	36	0	0	0	0	0	0	0	65.57	0	0	13
2011	9	1	9	42	29	36	0	0	0	0	0	0	0	65.61	0	0	13
2011	9	1	9	52	29	36	0	0	0	0	0	0	0	65.64	0	0	12.8
2011	9	1	10	2	29	35	0	0	0	0	0	0	0	65.66	0	0	13.2
2011	9	1	10	12	29	36	0	0	0	0	0	0	0	65.7	0	0	13.2
2011	9	1	10	22	29	36	0	0	0	0	0	0	0	65.71	0	0	13
2011	9	1	10	32	29	36	0	0	0	0	0	0	0	65.75	0	0	13
2011	9	1	10	42	29	35	0	0	0	0	0	0	0	65.8	0	0	13
2011	9	1	10	52	29	37	0	0	0	0	0	0	0	65.86	0	0	13
2011	9	1	11	2	29	36	0	0	0	0	0	0	0	65.89	0	0	13
2011	9	1	11	12	29	36	0	0	0	0	0	0	0	65.93	0	0	13
2011	9	1	11	22	29	36	0	0	0	0	0	0	0	65.97	0	0	13
2011	9	1	11	32	29	36	0	0	0	0	0	0	0	66.02	0	0	13
2011	9	1	11	42	29	36	0	0	0	0	0	0	0	66.06	0	0	13
2011	9	1	11	52	29	36	0	0	0	0	0	0	0	66.11	0	0	13
2011	9	1	12	2	29	36	0	0	0	0	0	0	0	66.15	0	0	13
2011	9	1	12	12	29	36	0	0	0	0	0	0	0	66.15	0	0	13
2011	9	1	12	22	29	35	0	0	0	0	0	0	0	66.2	0	0	13
2011	9	1	12	32	29	36	0	0	0	0	0	0	0	66.25	0	0	13
2011	9	1	12	42	29	36	0	0	0	0	0	0	0	66.25	0	0	13
2011	9	1	12	52	29	36	0	0	0	0	0	0	0	66.27	0	0	13
2011	9	1	13	2	29	36	0	0	0	0	0	0	0	66.29	0	0	13.2
2011	9	1	13	12	29	36	0	0	0	0	0	0	0	66.31	0	0	13
2011	9	1	13	22	29	36	0	0	0	0	0	0	0	66.33	0	0	13
2011	9	1	13	32	29	36	0	0	0	0	0	0	0	66.29	0	0	13
2011	9	1	13	42	29	36	0	0	0	0	0	0	0	66.34	0	0	13
2011	9	1	13	52	29	36	0	0	0	0	0	0	0	66.33	0	0	13
2011	9	1	14	2	29	35	0	0	0	0	0	0	0	66.33	0	0	13
2011	9	1	14	12	29	36	0	0	0	0	0	0	0	66.33	0	0	13
2011	9	1	14	22	29	36	0	0	0	0	0	0	0	66.33	0	0	13
2011	9	1	14	32	29	36	0	0	0	0	0	0	0	66.31	0	0	13
2011	9	1	14	42	29	36	0	0	0	0	0	0	0	66.31	0	0	13
2011	9	1	14	52	29	36	0	0	0	0	0	0	0	66.29	0	0	13
2011	9	1	15	2	29	36	0	0	0	0	0	0	0	66.25	0	0	13
2011	9	1	15	12	29	36	0	0	0	0	0	0	0	66.25	0	0	13

Mazourka (0354)

Year	Month	Day	Hour	Minute	Second	Noise3	IceDetection	Heading	Pitch	Roll	StdDevHeading	StdDevPitch	StdDevRoll	Temperature	Pressure	StdDevPressure	Voltage
2011	9	1	15	22	29	36	0	0	0	0	0	0	0	66.22	0	0	13
2011	9	1	15	32	29	36	0	0	0	0	0	0	0	66.2	0	0	13
2011	9	1	15	42	29	36	0	0	0	0	0	0	0	66.16	0	0	13
2011	9	1	15	52	29	36	0	0	0	0	0	0	0	66.13	0	0	13
2011	9	1	16	2	29	35	0	0	0	0	0	0	0	66.09	0	0	13
2011	9	1	16	12	29	37	0	0	0	0	0	0	0	66.07	0	0	13
2011	9	1	16	22	29	36	0	0	0	0	0	0	0	66.07	0	0	13
2011	9	1	16	32	29	36	0	0	0	0	0	0	0	66.02	0	0	13
2011	9	1	16	42	29	36	0	0	0	0	0	0	0	66	0	0	13
2011	9	1	16	52	29	36	0	0	0	0	0	0	0	66.02	0	0	13
2011	9	1	17	2	29	37	0	0	0	0	0	0	0	66.02	0	0	12.8
2011	9	1	17	12	29	37	0	0	0	0	0	0	0	66.02	0	0	12.6
2011	9	1	17	22	29	36	0	0	0	0	0	0	0	66	0	0	12.6
2011	9	1	17	32	29	36	0	0	0	0	0	0	0	66	0	0	12.4
2011	9	1	17	42	29	36	0	0	0	0	0	0	0	66	0	0	12.4
2011	9	1	17	52	29	36	0	0	0	0	0	0	0	66	0	0	12.2
2011	9	1	18	2	29	36	0	0	0	0	0	0	0	65.98	0	0	12.2
2011	9	1	18	12	29	35	0	0	0	0	0	0	0	66	0	0	12.2
2011	9	1	18	22	29	36	0	0	0	0	0	0	0	66.02	0	0	12.2
2011	9	1	18	32	29	37	0	0	0	0	0	0	0	66.02	0	0	12.2
2011	9	1	18	42	29	36	0	0	0	0	0	0	0	66.06	0	0	12.2
2011	9	1	18	52	29	36	0	0	0	0	0	0	0	66.07	0	0	12.2
2011	9	1	19	2	29	36	0	0	0	0	0	0	0	66.09	0	0	12.2
2011	9	1	19	12	29	36	0	0	0	0	0	0	0	66.11	0	0	12.2
2011	9	1	19	22	29	36	0	0	0	0	0	0	0	66.15	0	0	12.2
2011	9	1	19	32	29	36	0	0	0	0	0	0	0	66.16	0	0	12.2
2011	9	1	19	42	29	36	0	0	0	0	0	0	0	66.2	0	0	12.2
2011	9	1	19	52	29	36	0	0	0	0	0	0	0	66.2	0	0	12.2
2011	9	1	20	2	29	36	0	0	0	0	0	0	0	66.24	0	0	12.2
2011	9	1	20	12	29	36	0	0	0	0	0	0	0	66.25	0	0	12.2
2011	9	1	20	22	29	36	0	0	0	0	0	0	0	66.27	0	0	12.2
2011	9	1	20	32	29	36	0	0	0	0	0	0	0	66.29	0	0	12.2
2011	9	1	20	42	29	36	0	0	0	0	0	0	0	66.33	0	0	12
2011	9	1	20	52	29	36	0	0	0	0	0	0	0	66.34	0	0	12
2011	9	1	21	2	29	36	0	0	0	0	0	0	0	66.36	0	0	12
2011	9	1	21	12	29	36	0	0	0	0	0	0	0	66.36	0	0	12
2011	9	1	21	22	29	36	0	0	0	0	0	0	0	66.38	0	0	12
2011	9	1	21	32	29	36	0	0	0	0	0	0	0	66.4	0	0	12
2011	9	1	21	42	29	36	0	0	0	0	0	0	0	66.42	0	0	11.8
2011	9	1	21	52	29	35	0	0	0	0	0	0	0	66.42	0	0	12
2011	9	1	22	2	29	36	0	0	0	0	0	0	0	66.42	0	0	11.8
2011	9	1	22	12	29	36	0	0	0	0	0	0	0	66.42	0	0	11.8
2011	9	1	22	22	29	35	0	0	0	0	0	0	0	66.4	0	0	12
2011	9	1	22	32	29	36	0	0	0	0	0	0	0	66.4	0	0	12
2011	9	1	22	42	29	37	0	0	0	0	0	0	0	66.42	0	0	12
2011	9	1	22	52	29	36	0	0	0	0	0	0	0	66.42	0	0	12

Mazourka (0354)

Year	Month	Day	Hour	Minute	Second	Noise3	IceDetection	Heading	Pitch	Roll	StdDevHeading	StdDevPitch	StdDevRoll	Temperature	Pressure	StdDevPressure	Voltage
2011	9	1	23	2	29	36	0	0	0	0	0	0	0	66.43	0	0	12
2011	9	1	23	12	29	36	0	0	0	0	0	0	0	66.42	0	0	12
2011	9	1	23	22	29	36	0	0	0	0	0	0	0	66.42	0	0	12
2011	9	1	23	32	29	36	0	0	0	0	0	0	0	66.42	0	0	12
2011	9	1	23	42	29	36	0	0	0	0	0	0	0	66.43	0	0	12
2011	9	1	23	52	29	36	0	0	0	0	0	0	0	66.42	0	0	12
2011	9	2	0	2	29	36	0	0	0	0	0	0	0	66.42	0	0	12
2011	9	2	0	12	29	36	0	0	0	0	0	0	0	66.42	0	0	12
2011	9	2	0	22	29	36	0	0	0	0	0	0	0	66.4	0	0	12
2011	9	2	0	32	29	36	0	0	0	0	0	0	0	66.4	0	0	12
2011	9	2	0	42	29	36	0	0	0	0	0	0	0	66.38	0	0	12
2011	9	2	0	52	29	36	0	0	0	0	0	0	0	66.36	0	0	12
2011	9	2	1	2	29	36	0	0	0	0	0	0	0	66.38	0	0	12
2011	9	2	1	12	29	36	0	0	0	0	0	0	0	66.34	0	0	12
2011	9	2	1	22	29	36	0	0	0	0	0	0	0	66.34	0	0	12
2011	9	2	1	32	29	36	0	0	0	0	0	0	0	66.34	0	0	12
2011	9	2	1	42	29	35	0	0	0	0	0	0	0	66.33	0	0	12
2011	9	2	1	52	29	37	0	0	0	0	0	0	0	66.31	0	0	12
2011	9	2	2	2	29	36	0	0	0	0	0	0	0	66.29	0	0	12
2011	9	2	2	12	29	36	0	0	0	0	0	0	0	66.27	0	0	12
2011	9	2	2	22	29	35	0	0	0	0	0	0	0	66.25	0	0	12
2011	9	2	2	32	29	36	0	0	0	0	0	0	0	66.22	0	0	12
2011	9	2	2	42	29	36	0	0	0	0	0	0	0	66.2	0	0	12
2011	9	2	2	52	29	36	0	0	0	0	0	0	0	66.16	0	0	12
2011	9	2	3	2	29	37	0	0	0	0	0	0	0	66.15	0	0	12
2011	9	2	3	12	29	36	0	0	0	0	0	0	0	66.13	0	0	12
2011	9	2	3	22	29	36	0	0	0	0	0	0	0	66.09	0	0	12
2011	9	2	3	32	29	36	0	0	0	0	0	0	0	66.07	0	0	12
2011	9	2	3	42	29	36	0	0	0	0	0	0	0	66.04	0	0	12
2011	9	2	3	52	29	36	0	0	0	0	0	0	0	66.02	0	0	12
2011	9	2	4	2	29	36	0	0	0	0	0	0	0	65.98	0	0	12
2011	9	2	4	12	29	36	0	0	0	0	0	0	0	65.95	0	0	12
2011	9	2	4	22	29	36	0	0	0	0	0	0	0	65.93	0	0	12
2011	9	2	4	32	29	36	0	0	0	0	0	0	0	65.91	0	0	12
2011	9	2	4	42	29	37	0	0	0	0	0	0	0	65.88	0	0	12
2011	9	2	4	52	29	35	0	0	0	0	0	0	0	65.86	0	0	12
2011	9	2	5	2	29	36	0	0	0	0	0	0	0	65.82	0	0	12
2011	9	2	5	12	29	36	0	0	0	0	0	0	0	65.79	0	0	12
2011	9	2	5	22	29	36	0	0	0	0	0	0	0	65.75	0	0	12
2011	9	2	5	32	29	36	0	0	0	0	0	0	0	65.71	0	0	12
2011	9	2	5	42	29	36	0	0	0	0	0	0	0	65.7	0	0	12
2011	9	2	5	52	29	36	0	0	0	0	0	0	0	65.66	0	0	12
2011	9	2	6	2	29	36	0	0	0	0	0	0	0	65.62	0	0	12
2011	9	2	6	12	29	36	0	0	0	0	0	0	0	65.57	0	0	12
2011	9	2	6	22	29	36	0	0	0	0	0	0	0	65.53	0	0	12
2011	9	2	6	32	29	36	0	0	0	0	0	0	0	65.52	0	0	12

Mazourka (0354)

Year	Month	Day	Hour	Minute	Second	Noise3	IceDetection	Heading	Pitch	Roll	StdDevHeading	StdDevPitch	StdDevRoll	Temperature	Pressure	StdDevPressure	Voltage
2011	9	2	6	42	29	36	0	0	0	0	0	0	0	65.46	0	0	12
2011	9	2	6	52	29	37	0	0	0	0	0	0	0	65.43	0	0	12
2011	9	2	7	2	29	36	0	0	0	0	0	0	0	65.39	0	0	12
2011	9	2	7	12	29	35	0	0	0	0	0	0	0	65.35	0	0	12
2011	9	2	7	22	29	36	0	0	0	0	0	0	0	65.32	0	0	12.2
2011	9	2	7	32	29	36	0	0	0	0	0	0	0	65.3	0	0	12.2
2011	9	2	7	42	29	36	0	0	0	0	0	0	0	65.26	0	0	12.4
2011	9	2	7	52	29	35	0	0	0	0	0	0	0	65.28	0	0	12.6
2011	9	2	8	2	29	36	0	0	0	0	0	0	0	65.3	0	0	12.6
2011	9	2	8	12	29	36	0	0	0	0	0	0	0	65.3	0	0	12.8
2011	9	2	8	22	29	35	0	0	0	0	0	0	0	65.32	0	0	12.8
2011	9	2	8	32	29	36	0	0	0	0	0	0	0	65.32	0	0	12.8
2011	9	2	8	42	29	36	0	0	0	0	0	0	0	65.32	0	0	13
2011	9	2	8	52	29	36	0	0	0	0	0	0	0	65.34	0	0	13
2011	9	2	9	2	29	36	0	0	0	0	0	0	0	65.35	0	0	13
2011	9	2	9	12	29	36	0	0	0	0	0	0	0	65.37	0	0	13.2
2011	9	2	9	22	29	36	0	0	0	0	0	0	0	65.41	0	0	13.2
2011	9	2	9	32	29	37	0	0	0	0	0	0	0	65.44	0	0	13.2
2011	9	2	9	42	29	35	0	0	0	0	0	0	0	65.48	0	0	13.2
2011	9	2	9	52	29	36	0	0	0	0	0	0	0	65.53	0	0	13.2
2011	9	2	10	2	29	36	0	0	0	0	0	0	0	65.55	0	0	13.2
2011	9	2	10	12	29	36	0	0	0	0	0	0	0	65.61	0	0	13.2
2011	9	2	10	22	29	35	0	0	0	0	0	0	0	65.61	0	0	13
2011	9	2	10	32	29	37	0	0	0	0	0	0	0	65.68	0	0	13
2011	9	2	10	42	29	37	0	0	0	0	0	0	0	65.71	0	0	13
2011	9	2	10	52	29	36	0	0	0	0	0	0	0	65.77	0	0	13
2011	9	2	11	2	29	36	0	0	0	0	0	0	0	65.79	0	0	13
2011	9	2	11	12	29	36	0	0	0	0	0	0	0	65.82	0	0	13
2011	9	2	11	22	29	36	0	0	0	0	0	0	0	65.93	0	0	13
2011	9	2	11	32	29	36	0	0	0	0	0	0	0	65.98	0	0	13
2011	9	2	11	42	29	35	0	0	0	0	0	0	0	65.98	0	0	13
2011	9	2	11	52	29	36	0	0	0	0	0	0	0	66.02	0	0	13
2011	9	2	12	2	29	36	0	0	0	0	0	0	0	66.06	0	0	13
2011	9	2	12	12	29	36	0	0	0	0	0	0	0	66.06	0	0	13
2011	9	2	12	22	29	36	0	0	0	0	0	0	0	66.13	0	0	13
2011	9	2	12	32	29	36	0	0	0	0	0	0	0	66.2	0	0	13
2011	9	2	12	42	29	36	0	0	0	0	0	0	0	66.22	0	0	13
2011	9	2	12	52	29	36	0	0	0	0	0	0	0	66.25	0	0	13
2011	9	2	13	2	29	36	0	0	0	0	0	0	0	66.27	0	0	13
2011	9	2	13	12	29	36	0	0	0	0	0	0	0	66.29	0	0	13
2011	9	2	13	22	29	36	0	0	0	0	0	0	0	66.33	0	0	13
2011	9	2	13	32	29	36	0	0	0	0	0	0	0	66.33	0	0	13
2011	9	2	13	42	29	37	0	0	0	0	0	0	0	66.34	0	0	13
2011	9	2	13	52	29	36	0	0	0	0	0	0	0	66.36	0	0	13
2011	9	2	14	2	29	36	0	0	0	0	0	0	0	66.36	0	0	13
2011	9	2	14	12	29	36	0	0	0	0	0	0	0	66.34	0	0	13

Mazourka (0354)

Year	Month	Day	Hour	Minute	Second	Noise3	IceDetection	Heading	Pitch	Roll	StdDevHeading	StdDevPitch	StdDevRoll	Temperature	Pressure	StdDevPressure	Voltage
2011	9	2	14	22	29	36	0	0	0	0	0	0	0	66.38	0	0	13
2011	9	2	14	32	29	36	0	0	0	0	0	0	0	66.36	0	0	13
2011	9	2	14	42	29	36	0	0	0	0	0	0	0	66.34	0	0	13
2011	9	2	14	52	29	36	0	0	0	0	0	0	0	66.34	0	0	13
2011	9	2	15	2	29	36	0	0	0	0	0	0	0	66.34	0	0	13
2011	9	2	15	12	29	36	0	0	0	0	0	0	0	66.33	0	0	13
2011	9	2	15	22	29	36	0	0	0	0	0	0	0	66.33	0	0	13
2011	9	2	15	32	29	36	0	0	0	0	0	0	0	66.33	0	0	13
2011	9	2	15	42	29	36	0	0	0	0	0	0	0	66.29	0	0	13
2011	9	2	15	52	29	36	0	0	0	0	0	0	0	66.25	0	0	13
2011	9	2	16	2	29	36	0	0	0	0	0	0	0	66.27	0	0	13
2011	9	2	16	12	29	35	0	0	0	0	0	0	0	66.25	0	0	13
2011	9	2	16	22	29	36	0	0	0	0	0	0	0	66.27	0	0	13
2011	9	2	16	32	29	36	0	0	0	0	0	0	0	66.2	0	0	13
2011	9	2	16	42	29	36	0	0	0	0	0	0	0	66.2	0	0	13
2011	9	2	16	52	29	36	0	0	0	0	0	0	0	66.22	0	0	13
2011	9	2	17	2	29	36	0	0	0	0	0	0	0	66.25	0	0	12.8
2011	9	2	17	12	29	35	0	0	0	0	0	0	0	66.27	0	0	12.6
2011	9	2	17	22	29	36	0	0	0	0	0	0	0	66.27	0	0	12.4
2011	9	2	17	32	29	36	0	0	0	0	0	0	0	66.29	0	0	12.4
2011	9	2	17	42	29	37	0	0	0	0	0	0	0	66.29	0	0	12.2
2011	9	2	17	52	29	36	0	0	0	0	0	0	0	66.29	0	0	12.2
2011	9	2	18	2	29	37	0	0	0	0	0	0	0	66.29	0	0	12.2
2011	9	2	18	12	29	36	0	0	0	0	0	0	0	66.29	0	0	12.2
2011	9	2	18	22	29	36	0	0	0	0	0	0	0	66.33	0	0	12.2
2011	9	2	18	32	29	36	0	0	0	0	0	0	0	66.36	0	0	12.2
2011	9	2	18	42	29	36	0	0	0	0	0	0	0	66.38	0	0	12.2
2011	9	2	18	52	29	36	0	0	0	0	0	0	0	66.42	0	0	12.2
2011	9	2	19	2	29	36	0	0	0	0	0	0	0	66.45	0	0	12.2
2011	9	2	19	12	29	37	0	0	0	0	0	0	0	66.49	0	0	12.2
2011	9	2	19	22	29	36	0	0	0	0	0	0	0	66.52	0	0	12.2
2011	9	2	19	32	29	36	0	0	0	0	0	0	0	66.54	0	0	12.2
2011	9	2	19	42	29	36	0	0	0	0	0	0	0	66.58	0	0	12.2
2011	9	2	19	52	29	36	0	0	0	0	0	0	0	66.61	0	0	12.2
2011	9	2	20	2	29	36	0	0	0	0	0	0	0	66.65	0	0	12
2011	9	2	20	12	29	36	0	0	0	0	0	0	0	66.67	0	0	12.2
2011	9	2	20	22	29	36	0	0	0	0	0	0	0	66.69	0	0	12.2
2011	9	2	20	32	29	36	0	0	0	0	0	0	0	66.72	0	0	12
2011	9	2	20	42	29	36	0	0	0	0	0	0	0	66.76	0	0	12
2011	9	2	20	52	29	36	0	0	0	0	0	0	0	66.78	0	0	12
2011	9	2	21	2	29	35	0	0	0	0	0	0	0	66.79	0	0	12
2011	9	2	21	12	29	36	0	0	0	0	0	0	0	66.81	0	0	12
2011	9	2	21	22	29	36	0	0	0	0	0	0	0	66.83	0	0	12
2011	9	2	21	32	29	35	0	0	0	0	0	0	0	66.85	0	0	11.8
2011	9	2	21	42	29	36	0	0	0	0	0	0	0	66.87	0	0	11.8
2011	9	2	21	52	29	36	0	0	0	0	0	0	0	66.88	0	0	11.8

Mazourka (0354)

Year	Month	Day	Hour	Minute	Second	Noise3	IceDetection	Heading	Pitch	Roll	StdDevHeading	StdDevPitch	StdDevRoll	Temperature	Pressure	StdDevPressure	Voltage
2011	9	2	22	2	29	36	0	0	0	0	0	0	0	66.9	0	0	11.8
2011	9	2	22	12	29	36	0	0	0	0	0	0	0	66.9	0	0	11.8
2011	9	2	22	22	29	35	0	0	0	0	0	0	0	66.92	0	0	11.8
2011	9	2	22	32	29	36	0	0	0	0	0	0	0	66.92	0	0	11.8
2011	9	2	22	42	29	36	0	0	0	0	0	0	0	66.94	0	0	11.8
2011	9	2	22	52	29	35	0	0	0	0	0	0	0	66.94	0	0	11.8
2011	9	2	23	2	29	36	0	0	0	0	0	0	0	66.94	0	0	11.8
2011	9	2	23	12	29	36	0	0	0	0	0	0	0	66.96	0	0	11.8
2011	9	2	23	22	29	36	0	0	0	0	0	0	0	66.94	0	0	11.8
2011	9	2	23	32	29	36	0	0	0	0	0	0	0	66.94	0	0	11.8
2011	9	2	23	42	29	36	0	0	0	0	0	0	0	66.92	0	0	11.8
2011	9	2	23	52	29	36	0	0	0	0	0	0	0	66.92	0	0	11.8
2011	9	3	0	2	29	36	0	0	0	0	0	0	0	66.9	0	0	11.8
2011	9	3	0	12	29	36	0	0	0	0	0	0	0	66.88	0	0	11.8
2011	9	3	0	22	29	36	0	0	0	0	0	0	0	66.87	0	0	11.8
2011	9	3	0	32	29	36	0	0	0	0	0	0	0	66.87	0	0	11.8
2011	9	3	0	42	29	35	0	0	0	0	0	0	0	66.83	0	0	11.8
2011	9	3	0	52	29	36	0	0	0	0	0	0	0	66.81	0	0	11.8
2011	9	3	1	2	29	36	0	0	0	0	0	0	0	66.83	0	0	11.8
2011	9	3	1	12	29	36	0	0	0	0	0	0	0	66.79	0	0	11.8
2011	9	3	1	22	29	36	0	0	0	0	0	0	0	66.79	0	0	11.8
2011	9	3	1	32	29	36	0	0	0	0	0	0	0	66.76	0	0	11.6
2011	9	3	1	42	29	36	0	0	0	0	0	0	0	66.72	0	0	11.6
2011	9	3	1	52	29	36	0	0	0	0	0	0	0	66.7	0	0	11.6
2011	9	3	2	2	29	35	0	0	0	0	0	0	0	66.67	0	0	11.6
2011	9	3	2	12	29	35	0	0	0	0	0	0	0	66.63	0	0	11.6
2011	9	3	2	22	29	36	0	0	0	0	0	0	0	66.61	0	0	11.6
2011	9	3	2	32	29	36	0	0	0	0	0	0	0	66.6	0	0	11.6
2011	9	3	2	42	29	36	0	0	0	0	0	0	0	66.56	0	0	11.6
2011	9	3	2	52	29	36	0	0	0	0	0	0	0	66.52	0	0	11.6
2011	9	3	3	2	29	36	0	0	0	0	0	0	0	66.49	0	0	11.6
2011	9	3	3	12	29	36	0	0	0	0	0	0	0	66.45	0	0	11.6
2011	9	3	3	22	29	35	0	0	0	0	0	0	0	66.43	0	0	11.6
2011	9	3	3	32	29	36	0	0	0	0	0	0	0	66.4	0	0	11.6
2011	9	3	3	42	29	37	0	0	0	0	0	0	0	66.36	0	0	11.6
2011	9	3	3	52	29	35	0	0	0	0	0	0	0	66.34	0	0	11.6
2011	9	3	4	2	29	36	0	0	0	0	0	0	0	66.31	0	0	11.6
2011	9	3	4	12	29	36	0	0	0	0	0	0	0	66.27	0	0	11.6
2011	9	3	4	22	29	36	0	0	0	0	0	0	0	66.25	0	0	11.6
2011	9	3	4	32	29	36	0	0	0	0	0	0	0	66.22	0	0	11.6
2011	9	3	4	42	29	36	0	0	0	0	0	0	0	66.18	0	0	11.6
2011	9	3	4	52	29	36	0	0	0	0	0	0	0	66.15	0	0	11.6
2011	9	3	5	2	29	36	0	0	0	0	0	0	0	66.13	0	0	11.6
2011	9	3	5	12	29	36	0	0	0	0	0	0	0	66.09	0	0	11.6
2011	9	3	5	22	29	37	0	0	0	0	0	0	0	66.07	0	0	11.6
2011	9	3	5	32	29	36	0	0	0	0	0	0	0	66.04	0	0	11.6

Mazourka (0354)

Year	Month	Day	Hour	Minute	Second	Noise3	IceDetection	Heading	Pitch	Roll	StdDevHeading	StdDevPitch	StdDevRoll	Temperature	Pressure	StdDevPressure	Voltage
2011	9	3	5	42	29	36	0	0	0	0	0	0	0	66	0	0	11.6
2011	9	3	5	52	29	36	0	0	0	0	0	0	0	65.97	0	0	11.6
2011	9	3	6	2	29	36	0	0	0	0	0	0	0	65.93	0	0	11.6
2011	9	3	6	12	29	36	0	0	0	0	0	0	0	65.91	0	0	11.6
2011	9	3	6	22	29	37	0	0	0	0	0	0	0	65.88	0	0	11.6
2011	9	3	6	32	29	36	0	0	0	0	0	0	0	65.84	0	0	11.6
2011	9	3	6	42	29	36	0	0	0	0	0	0	0	65.82	0	0	11.6
2011	9	3	6	52	29	36	0	0	0	0	0	0	0	65.79	0	0	11.6
2011	9	3	7	2	29	36	0	0	0	0	0	0	0	65.75	0	0	11.6
2011	9	3	7	12	29	36	0	0	0	0	0	0	0	65.73	0	0	11.6
2011	9	3	7	22	29	36	0	0	0	0	0	0	0	65.7	0	0	11.8
2011	9	3	7	32	29	36	0	0	0	0	0	0	0	65.66	0	0	12
2011	9	3	7	42	29	36	0	0	0	0	0	0	0	65.64	0	0	12.2
2011	9	3	7	52	29	36	0	0	0	0	0	0	0	65.64	0	0	12.6
2011	9	3	8	2	29	35	0	0	0	0	0	0	0	65.64	0	0	12.6
2011	9	3	8	12	29	36	0	0	0	0	0	0	0	65.66	0	0	12.8
2011	9	3	8	22	29	36	0	0	0	0	0	0	0	65.66	0	0	12.8
2011	9	3	8	32	29	37	0	0	0	0	0	0	0	65.66	0	0	12.8
2011	9	3	8	42	29	36	0	0	0	0	0	0	0	65.68	0	0	13
2011	9	3	8	52	29	36	0	0	0	0	0	0	0	65.7	0	0	13
2011	9	3	9	2	29	36	0	0	0	0	0	0	0	65.7	0	0	13
2011	9	3	9	12	29	37	0	0	0	0	0	0	0	65.75	0	0	13.2
2011	9	3	9	22	29	37	0	0	0	0	0	0	0	65.77	0	0	13.2
2011	9	3	9	32	29	36	0	0	0	0	0	0	0	65.79	0	0	13.2
2011	9	3	9	42	29	36	0	0	0	0	0	0	0	65.82	0	0	13.2
2011	9	3	9	52	29	35	0	0	0	0	0	0	0	65.86	0	0	13.2
2011	9	3	10	2	29	36	0	0	0	0	0	0	0	65.89	0	0	13.2
2011	9	3	10	12	29	36	0	0	0	0	0	0	0	65.95	0	0	13.2
2011	9	3	10	22	29	36	0	0	0	0	0	0	0	65.98	0	0	13.2
2011	9	3	10	32	29	37	0	0	0	0	0	0	0	66	0	0	13.2
2011	9	3	10	42	29	36	0	0	0	0	0	0	0	66.02	0	0	13
2011	9	3	10	52	29	36	0	0	0	0	0	0	0	66.04	0	0	13
2011	9	3	11	2	29	36	0	0	0	0	0	0	0	66.09	0	0	13
2011	9	3	11	12	29	37	0	0	0	0	0	0	0	66.15	0	0	13
2011	9	3	11	22	29	36	0	0	0	0	0	0	0	66.16	0	0	13
2011	9	3	11	32	29	37	0	0	0	0	0	0	0	66.22	0	0	13
2011	9	3	11	42	29	36	0	0	0	0	0	0	0	66.29	0	0	13
2011	9	3	11	52	29	36	0	0	0	0	0	0	0	66.31	0	0	13
2011	9	3	12	2	29	36	0	0	0	0	0	0	0	66.34	0	0	13
2011	9	3	12	12	29	36	0	0	0	0	0	0	0	66.4	0	0	13
2011	9	3	12	22	29	36	0	0	0	0	0	0	0	66.42	0	0	13
2011	9	3	12	32	29	36	0	0	0	0	0	0	0	66.42	0	0	13
2011	9	3	12	42	29	36	0	0	0	0	0	0	0	66.47	0	0	13
2011	9	3	12	52	29	35	0	0	0	0	0	0	0	66.47	0	0	13
2011	9	3	13	2	29	36	0	0	0	0	0	0	0	66.56	0	0	13
2011	9	3	13	12	29	36	0	0	0	0	0	0	0	66.56	0	0	13

Mazourka (0354)

Year	Month	Day	Hour	Minute	Second	Noise3	IceDetection	Heading	Pitch	Roll	StdDevHeading	StdDevPitch	StdDevRoll	Temperature	Pressure	StdDevPressure	Voltage
2011	9	3	13	22	29	36	0	0	0	0	0	0	0	66.6	0	0	13
2011	9	3	13	32	29	36	0	0	0	0	0	0	0	66.65	0	0	13
2011	9	3	13	42	29	36	0	0	0	0	0	0	0	66.61	0	0	13
2011	9	3	13	52	29	36	0	0	0	0	0	0	0	66.65	0	0	13
2011	9	3	14	2	29	36	0	0	0	0	0	0	0	66.63	0	0	13
2011	9	3	14	12	29	36	0	0	0	0	0	0	0	66.65	0	0	13
2011	9	3	14	22	29	36	0	0	0	0	0	0	0	66.65	0	0	13
2011	9	3	14	32	29	36	0	0	0	0	0	0	0	66.67	0	0	13
2011	9	3	14	42	29	36	0	0	0	0	0	0	0	66.63	0	0	13
2011	9	3	14	52	29	35	0	0	0	0	0	0	0	66.65	0	0	13
2011	9	3	15	2	29	36	0	0	0	0	0	0	0	66.63	0	0	13
2011	9	3	15	12	29	36	0	0	0	0	0	0	0	66.65	0	0	13
2011	9	3	15	22	29	36	0	0	0	0	0	0	0	66.63	0	0	13
2011	9	3	15	32	29	35	0	0	0	0	0	0	0	66.61	0	0	13
2011	9	3	15	42	29	36	0	0	0	0	0	0	0	66.6	0	0	13
2011	9	3	15	52	29	36	0	0	0	0	0	0	0	66.58	0	0	13
2011	9	3	16	2	29	36	0	0	0	0	0	0	0	66.58	0	0	13
2011	9	3	16	12	29	36	0	0	0	0	0	0	0	66.58	0	0	13
2011	9	3	16	22	29	36	0	0	0	0	0	0	0	66.58	0	0	13
2011	9	3	16	32	29	36	0	0	0	0	0	0	0	66.52	0	0	13
2011	9	3	16	42	29	36	0	0	0	0	0	0	0	66.54	0	0	13
2011	9	3	16	52	29	36	0	0	0	0	0	0	0	66.52	0	0	13
2011	9	3	17	2	29	36	0	0	0	0	0	0	0	66.52	0	0	12.8
2011	9	3	17	12	29	36	0	0	0	0	0	0	0	66.54	0	0	12.6
2011	9	3	17	22	29	36	0	0	0	0	0	0	0	66.56	0	0	12.4
2011	9	3	17	32	29	36	0	0	0	0	0	0	0	66.56	0	0	12.4
2011	9	3	17	42	29	36	0	0	0	0	0	0	0	66.56	0	0	12.4
2011	9	3	17	52	29	36	0	0	0	0	0	0	0	66.58	0	0	12.2
2011	9	3	18	2	29	36	0	0	0	0	0	0	0	66.58	0	0	12.2
2011	9	3	18	12	29	36	0	0	0	0	0	0	0	66.6	0	0	12.2
2011	9	3	18	22	29	36	0	0	0	0	0	0	0	66.6	0	0	12.2
2011	9	3	18	32	29	36	0	0	0	0	0	0	0	66.63	0	0	12.2
2011	9	3	18	42	29	36	0	0	0	0	0	0	0	66.65	0	0	12.2
2011	9	3	18	52	29	36	0	0	0	0	0	0	0	66.67	0	0	12.2
2011	9	3	19	2	29	36	0	0	0	0	0	0	0	66.7	0	0	12.2
2011	9	3	19	12	29	35	0	0	0	0	0	0	0	66.72	0	0	12.2
2011	9	3	19	22	29	36	0	0	0	0	0	0	0	66.74	0	0	12.2
2011	9	3	19	32	29	36	0	0	0	0	0	0	0	66.78	0	0	12.2
2011	9	3	19	42	29	35	0	0	0	0	0	0	0	66.79	0	0	12.2
2011	9	3	19	52	29	36	0	0	0	0	0	0	0	66.81	0	0	12.2
2011	9	3	20	2	29	36	0	0	0	0	0	0	0	66.85	0	0	12.2
2011	9	3	20	12	29	35	0	0	0	0	0	0	0	66.87	0	0	12.2
2011	9	3	20	22	29	36	0	0	0	0	0	0	0	66.88	0	0	12
2011	9	3	20	32	29	35	0	0	0	0	0	0	0	66.9	0	0	12
2011	9	3	20	42	29	35	0	0	0	0	0	0	0	66.92	0	0	12
2011	9	3	20	52	29	36	0	0	0	0	0	0	0	66.94	0	0	12

Mazourka (0354)

Year	Month	Day	Hour	Minute	Second	Noise3	IceDetection	Heading	Pitch	Roll	StdDevHeading	StdDevPitch	StdDevRoll	Temperature	Pressure	StdDevPressure	Voltage
2011	9	3	21	2	29	35	0	0	0	0	0	0	0	66.96	0	0	12.2
2011	9	3	21	12	29	36	0	0	0	0	0	0	0	66.97	0	0	12.2
2011	9	3	21	22	29	35	0	0	0	0	0	0	0	66.97	0	0	12.2
2011	9	3	21	32	29	35	0	0	0	0	0	0	0	66.97	0	0	12.2
2011	9	3	21	42	29	36	0	0	0	0	0	0	0	66.99	0	0	12.2
2011	9	3	21	52	29	37	0	0	0	0	0	0	0	66.99	0	0	12
2011	9	3	22	2	29	36	0	0	0	0	0	0	0	67.01	0	0	12
2011	9	3	22	12	29	35	0	0	0	0	0	0	0	67.01	0	0	12
2011	9	3	22	22	29	36	0	0	0	0	0	0	0	67.01	0	0	12
2011	9	3	22	32	29	36	0	0	0	0	0	0	0	67.01	0	0	12
2011	9	3	22	42	29	36	0	0	0	0	0	0	0	67.01	0	0	12
2011	9	3	22	52	29	36	0	0	0	0	0	0	0	66.99	0	0	12
2011	9	3	23	2	29	37	0	0	0	0	0	0	0	67.01	0	0	12
2011	9	3	23	12	29	36	0	0	0	0	0	0	0	66.99	0	0	12
2011	9	3	23	22	29	35	0	0	0	0	0	0	0	66.99	0	0	12
2011	9	3	23	32	29	36	0	0	0	0	0	0	0	66.99	0	0	12
2011	9	3	23	42	29	36	0	0	0	0	0	0	0	66.97	0	0	12
2011	9	3	23	52	29	36	0	0	0	0	0	0	0	66.94	0	0	12
2011	9	4	0	2	29	36	0	0	0	0	0	0	0	66.92	0	0	12
2011	9	4	0	12	29	35	0	0	0	0	0	0	0	66.92	0	0	12
2011	9	4	0	22	29	35	0	0	0	0	0	0	0	66.88	0	0	12
2011	9	4	0	32	29	36	0	0	0	0	0	0	0	66.88	0	0	12
2011	9	4	0	42	29	36	0	0	0	0	0	0	0	66.87	0	0	12
2011	9	4	0	52	29	37	0	0	0	0	0	0	0	66.83	0	0	12
2011	9	4	1	2	29	36	0	0	0	0	0	0	0	66.81	0	0	12
2011	9	4	1	12	29	36	0	0	0	0	0	0	0	66.78	0	0	12
2011	9	4	1	22	29	36	0	0	0	0	0	0	0	66.72	0	0	12
2011	9	4	1	32	29	36	0	0	0	0	0	0	0	66.7	0	0	12
2011	9	4	1	42	29	37	0	0	0	0	0	0	0	66.69	0	0	12
2011	9	4	1	52	29	36	0	0	0	0	0	0	0	66.65	0	0	12
2011	9	4	2	2	29	36	0	0	0	0	0	0	0	66.58	0	0	12
2011	9	4	2	12	29	36	0	0	0	0	0	0	0	66.56	0	0	12
2011	9	4	2	22	29	36	0	0	0	0	0	0	0	66.52	0	0	12
2011	9	4	2	32	29	36	0	0	0	0	0	0	0	66.47	0	0	12
2011	9	4	2	42	29	35	0	0	0	0	0	0	0	66.43	0	0	12
2011	9	4	2	52	29	36	0	0	0	0	0	0	0	66.4	0	0	12
2011	9	4	3	2	29	36	0	0	0	0	0	0	0	66.36	0	0	12
2011	9	4	3	12	29	36	0	0	0	0	0	0	0	66.31	0	0	12
2011	9	4	3	22	29	36	0	0	0	0	0	0	0	66.29	0	0	12
2011	9	4	3	32	29	36	0	0	0	0	0	0	0	66.25	0	0	12
2011	9	4	3	42	29	36	0	0	0	0	0	0	0	66.2	0	0	12
2011	9	4	3	52	29	36	0	0	0	0	0	0	0	66.18	0	0	12
2011	9	4	4	2	29	37	0	0	0	0	0	0	0	66.15	0	0	12
2011	9	4	4	12	29	35	0	0	0	0	0	0	0	66.11	0	0	12
2011	9	4	4	22	29	37	0	0	0	0	0	0	0	66.06	0	0	12
2011	9	4	4	32	29	36	0	0	0	0	0	0	0	66.04	0	0	12

Mazourka (0354)

Year	Month	Day	Hour	Minute	Second	Noise3	IceDetection	Heading	Pitch	Roll	StdDevHeading	StdDevPitch	StdDevRoll	Temperature	Pressure	StdDevPressure	Voltage
2011	9	4	4	42	29	36	0	0	0	0	0	0	0	65.98	0	0	12
2011	9	4	4	52	29	35	0	0	0	0	0	0	0	65.95	0	0	12
2011	9	4	5	2	29	37	0	0	0	0	0	0	0	65.93	0	0	12
2011	9	4	5	12	29	36	0	0	0	0	0	0	0	65.88	0	0	12
2011	9	4	5	22	29	35	0	0	0	0	0	0	0	65.84	0	0	12
2011	9	4	5	32	29	36	0	0	0	0	0	0	0	65.79	0	0	12
2011	9	4	5	42	29	36	0	0	0	0	0	0	0	65.75	0	0	12
2011	9	4	5	52	29	37	0	0	0	0	0	0	0	65.73	0	0	12
2011	9	4	6	2	29	36	0	0	0	0	0	0	0	65.68	0	0	12
2011	9	4	6	12	29	36	0	0	0	0	0	0	0	65.64	0	0	12
2011	9	4	6	22	29	36	0	0	0	0	0	0	0	65.61	0	0	12
2011	9	4	6	32	29	36	0	0	0	0	0	0	0	65.53	0	0	12
2011	9	4	6	42	29	36	0	0	0	0	0	0	0	65.5	0	0	12
2011	9	4	6	52	29	36	0	0	0	0	0	0	0	65.46	0	0	12
2011	9	4	7	2	29	37	0	0	0	0	0	0	0	65.43	0	0	12
2011	9	4	7	12	29	37	0	0	0	0	0	0	0	65.39	0	0	12
2011	9	4	7	22	29	37	0	0	0	0	0	0	0	65.35	0	0	12.2
2011	9	4	7	32	29	36	0	0	0	0	0	0	0	65.3	0	0	12.4
2011	9	4	7	42	29	36	0	0	0	0	0	0	0	65.26	0	0	12.4
2011	9	4	7	52	29	36	0	0	0	0	0	0	0	65.3	0	0	12.6
2011	9	4	8	2	29	36	0	0	0	0	0	0	0	65.28	0	0	12.8
2011	9	4	8	12	29	37	0	0	0	0	0	0	0	65.3	0	0	12.8
2011	9	4	8	22	29	36	0	0	0	0	0	0	0	65.3	0	0	12.8
2011	9	4	8	32	29	36	0	0	0	0	0	0	0	65.34	0	0	13
2011	9	4	8	42	29	36	0	0	0	0	0	0	0	65.35	0	0	13
2011	9	4	8	52	29	36	0	0	0	0	0	0	0	65.35	0	0	13
2011	9	4	9	2	29	35	0	0	0	0	0	0	0	65.39	0	0	13.2
2011	9	4	9	12	29	37	0	0	0	0	0	0	0	65.41	0	0	13.2
2011	9	4	9	22	29	36	0	0	0	0	0	0	0	65.43	0	0	13.2
2011	9	4	9	32	29	36	0	0	0	0	0	0	0	65.46	0	0	13.2
2011	9	4	9	42	29	36	0	0	0	0	0	0	0	65.48	0	0	13.2
2011	9	4	9	52	29	37	0	0	0	0	0	0	0	65.53	0	0	13.2
2011	9	4	10	2	29	35	0	0	0	0	0	0	0	65.57	0	0	13
2011	9	4	10	12	29	36	0	0	0	0	0	0	0	65.62	0	0	13
2011	9	4	10	22	29	36	0	0	0	0	0	0	0	65.7	0	0	13
2011	9	4	10	32	29	36	0	0	0	0	0	0	0	65.73	0	0	13
2011	9	4	10	42	29	36	0	0	0	0	0	0	0	65.75	0	0	13
2011	9	4	10	52	29	37	0	0	0	0	0	0	0	65.8	0	0	13
2011	9	4	11	2	29	36	0	0	0	0	0	0	0	65.82	0	0	13
2011	9	4	11	12	29	36	0	0	0	0	0	0	0	65.91	0	0	13
2011	9	4	11	22	29	36	0	0	0	0	0	0	0	65.93	0	0	13
2011	9	4	11	32	29	36	0	0	0	0	0	0	0	66	0	0	13
2011	9	4	11	42	29	36	0	0	0	0	0	0	0	66.07	0	0	13
2011	9	4	11	52	29	36	0	0	0	0	0	0	0	66.07	0	0	13
2011	9	4	12	2	29	36	0	0	0	0	0	0	0	66.15	0	0	13
2011	9	4	12	12	29	36	0	0	0	0	0	0	0	66.11	0	0	13

Mazourka (0354)

Year	Month	Day	Hour	Minute	Second	Noise3	IceDetection	Heading	Pitch	Roll	StdDevHeading	StdDevPitch	StdDevRoll	Temperature	Pressure	StdDevPressure	Voltage
2011	9	4	12	22	29	36	0	0	0	0	0	0	0	66.15	0	0	13
2011	9	4	12	32	29	37	0	0	0	0	0	0	0	66.2	0	0	13
2011	9	4	12	42	29	35	0	0	0	0	0	0	0	66.24	0	0	13
2011	9	4	12	52	29	36	0	0	0	0	0	0	0	66.22	0	0	13
2011	9	4	13	2	29	36	0	0	0	0	0	0	0	66.24	0	0	13
2011	9	4	13	12	29	36	0	0	0	0	0	0	0	66.25	0	0	13
2011	9	4	13	22	29	36	0	0	0	0	0	0	0	66.29	0	0	13
2011	9	4	13	32	29	36	0	0	0	0	0	0	0	66.24	0	0	13
2011	9	4	13	42	29	36	0	0	0	0	0	0	0	66.29	0	0	13
2011	9	4	13	52	29	36	0	0	0	0	0	0	0	66.24	0	0	13
2011	9	4	14	2	29	36	0	0	0	0	0	0	0	66.27	0	0	13
2011	9	4	14	12	29	36	0	0	0	0	0	0	0	66.27	0	0	13
2011	9	4	14	22	29	36	0	0	0	0	0	0	0	66.29	0	0	13
2011	9	4	14	32	29	36	0	0	0	0	0	0	0	66.29	0	0	13
2011	9	4	14	42	29	37	0	0	0	0	0	0	0	66.27	0	0	13
2011	9	4	14	52	29	36	0	0	0	0	0	0	0	66.25	0	0	13
2011	9	4	15	2	29	37	0	0	0	0	0	0	0	66.22	0	0	13
2011	9	4	15	12	29	36	0	0	0	0	0	0	0	66.16	0	0	13
2011	9	4	15	22	29	36	0	0	0	0	0	0	0	66.15	0	0	13
2011	9	4	15	32	29	36	0	0	0	0	0	0	0	66.13	0	0	13
2011	9	4	15	42	29	36	0	0	0	0	0	0	0	66.13	0	0	13
2011	9	4	15	52	29	36	0	0	0	0	0	0	0	66.09	0	0	13
2011	9	4	16	2	29	36	0	0	0	0	0	0	0	66.06	0	0	13
2011	9	4	16	12	29	36	0	0	0	0	0	0	0	66.06	0	0	13
2011	9	4	16	22	29	36	0	0	0	0	0	0	0	66.07	0	0	13
2011	9	4	16	32	29	36	0	0	0	0	0	0	0	66.02	0	0	13
2011	9	4	16	42	29	36	0	0	0	0	0	0	0	66.02	0	0	13
2011	9	4	16	52	29	36	0	0	0	0	0	0	0	66.02	0	0	13
2011	9	4	17	2	29	36	0	0	0	0	0	0	0	66.02	0	0	12.8
2011	9	4	17	12	29	36	0	0	0	0	0	0	0	65.93	0	0	12.4
2011	9	4	17	22	29	36	0	0	0	0	0	0	0	65.93	0	0	12.4
2011	9	4	17	32	29	36	0	0	0	0	0	0	0	65.93	0	0	12.2
2011	9	4	17	42	29	36	0	0	0	0	0	0	0	65.97	0	0	12.2
2011	9	4	17	52	29	36	0	0	0	0	0	0	0	65.95	0	0	12.2
2011	9	4	18	2	29	36	0	0	0	0	0	0	0	65.97	0	0	12.2
2011	9	4	18	12	29	35	0	0	0	0	0	0	0	65.98	0	0	12.2
2011	9	4	18	22	29	36	0	0	0	0	0	0	0	66.02	0	0	12.2
2011	9	4	18	32	29	37	0	0	0	0	0	0	0	66.04	0	0	12.2
2011	9	4	18	42	29	36	0	0	0	0	0	0	0	66.07	0	0	12.2
2011	9	4	18	52	29	36	0	0	0	0	0	0	0	66.09	0	0	12.2
2011	9	4	19	2	29	36	0	0	0	0	0	0	0	66.13	0	0	12.2
2011	9	4	19	12	29	36	0	0	0	0	0	0	0	66.15	0	0	12.2
2011	9	4	19	22	29	37	0	0	0	0	0	0	0	66.18	0	0	12.2
2011	9	4	19	32	29	36	0	0	0	0	0	0	0	66.22	0	0	12.2
2011	9	4	19	42	29	36	0	0	0	0	0	0	0	66.25	0	0	12.2
2011	9	4	19	52	29	36	0	0	0	0	0	0	0	66.29	0	0	12.2

Mazourka (0354)

Year	Month	Day	Hour	Minute	Second	Noise3	IceDetection	Heading	Pitch	Roll	StdDevHeading	StdDevPitch	StdDevRoll	Temperature	Pressure	StdDevPressure	Voltage
2011	9	4	20	2	29	36	0	0	0	0	0	0	0	66.33	0	0	12.2
2011	9	4	20	12	29	36	0	0	0	0	0	0	0	66.34	0	0	12.2
2011	9	4	20	22	29	36	0	0	0	0	0	0	0	66.38	0	0	12.2
2011	9	4	20	32	29	36	0	0	0	0	0	0	0	66.42	0	0	12.2
2011	9	4	20	42	29	37	0	0	0	0	0	0	0	66.43	0	0	12
2011	9	4	20	52	29	36	0	0	0	0	0	0	0	66.47	0	0	12
2011	9	4	21	2	29	36	0	0	0	0	0	0	0	66.49	0	0	12
2011	9	4	21	12	29	36	0	0	0	0	0	0	0	66.51	0	0	12
2011	9	4	21	22	29	36	0	0	0	0	0	0	0	66.52	0	0	12
2011	9	4	21	32	29	36	0	0	0	0	0	0	0	66.54	0	0	12
2011	9	4	21	42	29	36	0	0	0	0	0	0	0	66.56	0	0	12
2011	9	4	21	52	29	36	0	0	0	0	0	0	0	66.58	0	0	12
2011	9	4	22	2	29	36	0	0	0	0	0	0	0	66.58	0	0	12
2011	9	4	22	12	29	36	0	0	0	0	0	0	0	66.58	0	0	12
2011	9	4	22	22	29	36	0	0	0	0	0	0	0	66.61	0	0	12
2011	9	4	22	32	29	36	0	0	0	0	0	0	0	66.61	0	0	12
2011	9	4	22	42	29	36	0	0	0	0	0	0	0	66.61	0	0	12
2011	9	4	22	52	29	36	0	0	0	0	0	0	0	66.63	0	0	12
2011	9	4	23	2	29	35	0	0	0	0	0	0	0	66.63	0	0	12
2011	9	4	23	12	29	36	0	0	0	0	0	0	0	66.63	0	0	12
2011	9	4	23	22	29	37	0	0	0	0	0	0	0	66.63	0	0	12
2011	9	4	23	32	29	36	0	0	0	0	0	0	0	66.65	0	0	12
2011	9	4	23	42	29	36	0	0	0	0	0	0	0	66.67	0	0	12
2011	9	4	23	52	29	36	0	0	0	0	0	0	0	66.67	0	0	12
2011	9	5	0	2	29	36	0	0	0	0	0	0	0	66.67	0	0	12
2011	9	5	0	12	29	36	0	0	0	0	0	0	0	66.67	0	0	12
2011	9	5	0	22	29	36	0	0	0	0	0	0	0	66.67	0	0	12
2011	9	5	0	32	29	36	0	0	0	0	0	0	0	66.67	0	0	12
2011	9	5	0	42	29	36	0	0	0	0	0	0	0	66.65	0	0	12
2011	9	5	0	52	29	36	0	0	0	0	0	0	0	66.65	0	0	12
2011	9	5	1	2	29	36	0	0	0	0	0	0	0	66.63	0	0	12
2011	9	5	1	12	29	36	0	0	0	0	0	0	0	66.63	0	0	12
2011	9	5	1	22	29	36	0	0	0	0	0	0	0	66.61	0	0	12
2011	9	5	1	32	29	36	0	0	0	0	0	0	0	66.61	0	0	12
2011	9	5	1	42	29	36	0	0	0	0	0	0	0	66.6	0	0	12
2011	9	5	1	52	29	36	0	0	0	0	0	0	0	66.6	0	0	12
2011	9	5	2	2	29	36	0	0	0	0	0	0	0	66.58	0	0	12
2011	9	5	2	12	29	36	0	0	0	0	0	0	0	66.58	0	0	12
2011	9	5	2	22	29	36	0	0	0	0	0	0	0	66.56	0	0	12
2011	9	5	2	32	29	36	0	0	0	0	0	0	0	66.56	0	0	12
2011	9	5	2	42	29	36	0	0	0	0	0	0	0	66.54	0	0	12
2011	9	5	2	52	29	36	0	0	0	0	0	0	0	66.52	0	0	12
2011	9	5	3	2	29	36	0	0	0	0	0	0	0	66.52	0	0	12
2011	9	5	3	12	29	35	0	0	0	0	0	0	0	66.51	0	0	12
2011	9	5	3	22	29	36	0	0	0	0	0	0	0	66.52	0	0	12
2011	9	5	3	32	29	36	0	0	0	0	0	0	0	66.52	0	0	12

Mazourka (0354)

Year	Month	Day	Hour	Minute	Second	Noise3	IceDetection	Heading	Pitch	Roll	StdDevHeading	StdDevPitch	StdDevRoll	Temperature	Pressure	StdDevPressure	Voltage
2011	9	5	3	42	29	36	0	0	0	0	0	0	0	66.51	0	0	12
2011	9	5	3	52	29	36	0	0	0	0	0	0	0	66.51	0	0	12
2011	9	5	4	2	29	36	0	0	0	0	0	0	0	66.49	0	0	12
2011	9	5	4	12	29	36	0	0	0	0	0	0	0	66.47	0	0	12
2011	9	5	4	22	29	37	0	0	0	0	0	0	0	66.47	0	0	12
2011	9	5	4	32	29	36	0	0	0	0	0	0	0	66.45	0	0	12
2011	9	5	4	42	29	36	0	0	0	0	0	0	0	66.43	0	0	11.8
2011	9	5	4	52	29	36	0	0	0	0	0	0	0	66.43	0	0	11.8
2011	9	5	5	2	29	36	0	0	0	0	0	0	0	66.4	0	0	12
2011	9	5	5	12	29	35	0	0	0	0	0	0	0	66.38	0	0	11.8
2011	9	5	5	22	29	36	0	0	0	0	0	0	0	66.38	0	0	11.8
2011	9	5	5	32	29	36	0	0	0	0	0	0	0	66.34	0	0	11.8
2011	9	5	5	42	29	36	0	0	0	0	0	0	0	66.31	0	0	11.8
2011	9	5	5	52	29	36	0	0	0	0	0	0	0	66.29	0	0	11.8
2011	9	5	6	2	29	37	0	0	0	0	0	0	0	66.25	0	0	11.8
2011	9	5	6	12	29	36	0	0	0	0	0	0	0	66.22	0	0	11.8
2011	9	5	6	22	29	35	0	0	0	0	0	0	0	66.18	0	0	11.8
2011	9	5	6	32	29	37	0	0	0	0	0	0	0	66.15	0	0	11.8
2011	9	5	6	42	29	36	0	0	0	0	0	0	0	66.11	0	0	11.8
2011	9	5	6	52	29	36	0	0	0	0	0	0	0	66.09	0	0	11.8
2011	9	5	7	2	29	36	0	0	0	0	0	0	0	66.06	0	0	11.8
2011	9	5	7	12	29	37	0	0	0	0	0	0	0	66.02	0	0	11.8
2011	9	5	7	22	29	37	0	0	0	0	0	0	0	65.98	0	0	11.8
2011	9	5	7	32	29	36	0	0	0	0	0	0	0	65.93	0	0	12
2011	9	5	7	42	29	36	0	0	0	0	0	0	0	65.91	0	0	12
2011	9	5	7	52	29	36	0	0	0	0	0	0	0	65.88	0	0	11.8
2011	9	5	8	2	29	36	0	0	0	0	0	0	0	65.91	0	0	12.2
2011	9	5	8	12	29	36	0	0	0	0	0	0	0	65.95	0	0	12.6
2011	9	5	8	22	29	36	0	0	0	0	0	0	0	65.95	0	0	12.6
2011	9	5	8	32	29	36	0	0	0	0	0	0	0	65.97	0	0	12.6
2011	9	5	8	42	29	35	0	0	0	0	0	0	0	65.97	0	0	12.6
2011	9	5	8	52	29	37	0	0	0	0	0	0	0	65.89	0	0	12.6
2011	9	5	9	2	29	36	0	0	0	0	0	0	0	65.97	0	0	12.8
2011	9	5	9	12	29	36	0	0	0	0	0	0	0	66	0	0	12.8
2011	9	5	9	22	29	36	0	0	0	0	0	0	0	66.02	0	0	13
2011	9	5	9	32	29	36	0	0	0	0	0	0	0	66.07	0	0	13
2011	9	5	9	42	29	36	0	0	0	0	0	0	0	66.09	0	0	13.2
2011	9	5	9	52	29	36	0	0	0	0	0	0	0	66.15	0	0	13
2011	9	5	10	2	29	36	0	0	0	0	0	0	0	66.2	0	0	13
2011	9	5	10	12	29	37	0	0	0	0	0	0	0	66.22	0	0	13
2011	9	5	10	22	29	36	0	0	0	0	0	0	0	66.24	0	0	13
2011	9	5	10	32	29	36	0	0	0	0	0	0	0	66.29	0	0	13
2011	9	5	10	42	29	36	0	0	0	0	0	0	0	66.34	0	0	13
2011	9	5	10	52	29	36	0	0	0	0	0	0	0	66.38	0	0	13
2011	9	5	11	2	29	36	0	0	0	0	0	0	0	66.43	0	0	13
2011	9	5	11	12	29	36	0	0	0	0	0	0	0	66.49	0	0	13

Mazourka (0354)

Year	Month	Day	Hour	Minute	Second	Noise3	IceDetection	Heading	Pitch	Roll	StdDevHeading	StdDevPitch	StdDevRoll	Temperature	Pressure	StdDevPressure	Voltage
2011	9	5	11	22	29	37	0	0	0	0	0	0	0	66.54	0	0	13
2011	9	5	11	32	29	36	0	0	0	0	0	0	0	66.58	0	0	13
2011	9	5	11	42	29	36	0	0	0	0	0	0	0	66.65	0	0	13
2011	9	5	11	52	29	36	0	0	0	0	0	0	0	66.67	0	0	13
2011	9	5	12	2	29	36	0	0	0	0	0	0	0	66.72	0	0	13.2
2011	9	5	12	12	29	36	0	0	0	0	0	0	0	66.76	0	0	13.2
2011	9	5	12	22	29	36	0	0	0	0	0	0	0	66.81	0	0	13.2
2011	9	5	12	32	29	36	0	0	0	0	0	0	0	66.9	0	0	13.2
2011	9	5	12	42	29	36	0	0	0	0	0	0	0	66.94	0	0	13.2
2011	9	5	12	52	29	36	0	0	0	0	0	0	0	66.88	0	0	13.2
2011	9	5	13	2	29	36	0	0	0	0	0	0	0	66.94	0	0	13.2
2011	9	5	13	12	29	36	0	0	0	0	0	0	0	66.92	0	0	13.2
2011	9	5	13	22	29	35	0	0	0	0	0	0	0	66.92	0	0	13.2
2011	9	5	13	32	29	36	0	0	0	0	0	0	0	66.85	0	0	13
2011	9	5	13	42	29	36	0	0	0	0	0	0	0	66.92	0	0	13
2011	9	5	13	52	29	37	0	0	0	0	0	0	0	66.94	0	0	13
2011	9	5	14	2	29	37	0	0	0	0	0	0	0	66.88	0	0	13
2011	9	5	14	12	29	36	0	0	0	0	0	0	0	66.94	0	0	13
2011	9	5	14	22	29	36	0	0	0	0	0	0	0	66.97	0	0	13
2011	9	5	14	32	29	36	0	0	0	0	0	0	0	66.96	0	0	13
2011	9	5	14	42	29	36	0	0	0	0	0	0	0	66.92	0	0	13
2011	9	5	14	52	29	36	0	0	0	0	0	0	0	66.85	0	0	13
2011	9	5	15	2	29	36	0	0	0	0	0	0	0	66.79	0	0	13
2011	9	5	15	12	29	36	0	0	0	0	0	0	0	66.87	0	0	13
2011	9	5	15	22	29	36	0	0	0	0	0	0	0	66.85	0	0	13
2011	9	5	15	32	29	36	0	0	0	0	0	0	0	66.79	0	0	13
2011	9	5	15	42	29	36	0	0	0	0	0	0	0	66.76	0	0	13
2011	9	5	15	52	29	36	0	0	0	0	0	0	0	66.76	0	0	13
2011	9	5	16	2	29	36	0	0	0	0	0	0	0	66.76	0	0	13
2011	9	5	16	12	29	36	0	0	0	0	0	0	0	66.72	0	0	13
2011	9	5	16	22	29	35	0	0	0	0	0	0	0	66.74	0	0	13
2011	9	5	16	32	29	36	0	0	0	0	0	0	0	66.7	0	0	13
2011	9	5	16	42	29	36	0	0	0	0	0	0	0	66.69	0	0	13
2011	9	5	16	52	29	35	0	0	0	0	0	0	0	66.65	0	0	13
2011	9	5	17	2	29	36	0	0	0	0	0	0	0	66.65	0	0	12.8
2011	9	5	17	12	29	36	0	0	0	0	0	0	0	66.67	0	0	12.6
2011	9	5	17	22	29	36	0	0	0	0	0	0	0	66.65	0	0	12.6
2011	9	5	17	32	29	36	0	0	0	0	0	0	0	66.65	0	0	12.4
2011	9	5	17	42	29	36	0	0	0	0	0	0	0	66.65	0	0	12.4
2011	9	5	17	52	29	36	0	0	0	0	0	0	0	66.65	0	0	12.4
2011	9	5	18	2	29	36	0	0	0	0	0	0	0	66.63	0	0	12.2
2011	9	5	18	12	29	36	0	0	0	0	0	0	0	66.63	0	0	12.2
2011	9	5	18	22	29	36	0	0	0	0	0	0	0	66.67	0	0	12.2
2011	9	5	18	32	29	36	0	0	0	0	0	0	0	66.69	0	0	12.2
2011	9	5	18	42	29	36	0	0	0	0	0	0	0	66.7	0	0	12.2
2011	9	5	18	52	29	36	0	0	0	0	0	0	0	66.74	0	0	12.2

Mazourka (0354)

Year	Month	Day	Hour	Minute	Second	Noise3	IceDetection	Heading	Pitch	Roll	StdDevHeading	StdDevPitch	StdDevRoll	Temperature	Pressure	StdDevPressure	Voltage
2011	9	5	19	2	29	36	0	0	0	0	0	0	0	66.74	0	0	12.2
2011	9	5	19	12	29	36	0	0	0	0	0	0	0	66.76	0	0	12.2
2011	9	5	19	22	29	36	0	0	0	0	0	0	0	66.79	0	0	12.2
2011	9	5	19	32	29	36	0	0	0	0	0	0	0	66.81	0	0	12.2
2011	9	5	19	42	29	35	0	0	0	0	0	0	0	66.85	0	0	12.2
2011	9	5	19	52	29	35	0	0	0	0	0	0	0	66.85	0	0	12.2
2011	9	5	20	2	29	36	0	0	0	0	0	0	0	66.87	0	0	12.2
2011	9	5	20	12	29	36	0	0	0	0	0	0	0	66.9	0	0	12.2
2011	9	5	20	22	29	36	0	0	0	0	0	0	0	66.92	0	0	12.2
2011	9	5	20	32	29	36	0	0	0	0	0	0	0	66.94	0	0	12.2
2011	9	5	20	42	29	35	0	0	0	0	0	0	0	66.96	0	0	12.2
2011	9	5	20	52	29	37	0	0	0	0	0	0	0	66.97	0	0	12.2
2011	9	5	21	2	29	36	0	0	0	0	0	0	0	66.99	0	0	12.2
2011	9	5	21	12	29	36	0	0	0	0	0	0	0	66.99	0	0	12.2
2011	9	5	21	22	29	36	0	0	0	0	0	0	0	67.01	0	0	12.2
2011	9	5	21	32	29	36	0	0	0	0	0	0	0	67.01	0	0	12.2
2011	9	5	21	42	29	36	0	0	0	0	0	0	0	67.03	0	0	12.2
2011	9	5	21	52	29	35	0	0	0	0	0	0	0	67.03	0	0	12.2
2011	9	5	22	2	29	36	0	0	0	0	0	0	0	67.05	0	0	12.2
2011	9	5	22	12	29	35	0	0	0	0	0	0	0	67.05	0	0	12.2
2011	9	5	22	22	29	36	0	0	0	0	0	0	0	67.05	0	0	12.2
2011	9	5	22	32	29	36	0	0	0	0	0	0	0	67.05	0	0	12.2
2011	9	5	22	42	29	36	0	0	0	0	0	0	0	67.05	0	0	12.2
2011	9	5	22	52	29	36	0	0	0	0	0	0	0	67.05	0	0	12
2011	9	5	23	2	29	35	0	0	0	0	0	0	0	67.05	0	0	12
2011	9	5	23	12	29	36	0	0	0	0	0	0	0	67.05	0	0	12
2011	9	5	23	22	29	36	0	0	0	0	0	0	0	67.05	0	0	12
2011	9	5	23	32	29	36	0	0	0	0	0	0	0	67.03	0	0	12
2011	9	5	23	42	29	36	0	0	0	0	0	0	0	67.03	0	0	12
2011	9	5	23	52	29	36	0	0	0	0	0	0	0	67.03	0	0	12
2011	9	6	0	2	29	36	0	0	0	0	0	0	0	67.01	0	0	12
2011	9	6	0	12	29	36	0	0	0	0	0	0	0	67.01	0	0	12
2011	9	6	0	22	29	36	0	0	0	0	0	0	0	66.99	0	0	12
2011	9	6	0	32	29	36	0	0	0	0	0	0	0	66.99	0	0	12
2011	9	6	0	42	29	36	0	0	0	0	0	0	0	66.97	0	0	12
2011	9	6	0	52	29	36	0	0	0	0	0	0	0	66.97	0	0	12
2011	9	6	1	2	29	36	0	0	0	0	0	0	0	66.94	0	0	12
2011	9	6	1	12	29	36	0	0	0	0	0	0	0	66.94	0	0	12
2011	9	6	1	22	29	36	0	0	0	0	0	0	0	66.92	0	0	12
2011	9	6	1	32	29	36	0	0	0	0	0	0	0	66.9	0	0	12
2011	9	6	1	42	29	36	0	0	0	0	0	0	0	66.9	0	0	12
2011	9	6	1	52	29	36	0	0	0	0	0	0	0	66.88	0	0	12
2011	9	6	2	2	29	36	0	0	0	0	0	0	0	66.87	0	0	12
2011	9	6	2	12	29	36	0	0	0	0	0	0	0	66.83	0	0	12
2011	9	6	2	22	29	36	0	0	0	0	0	0	0	66.83	0	0	12
2011	9	6	2	32	29	35	0	0	0	0	0	0	0	66.81	0	0	12

Mazourka (0354)

Year	Month	Day	Hour	Minute	Second	Noise3	IceDetection	Heading	Pitch	Roll	StdDevHeading	StdDevPitch	StdDevRoll	Temperature	Pressure	StdDevPressure	Voltage
2011	9	6	2	42	29	36	0	0	0	0	0	0	0	66.78	0	0	12
2011	9	6	2	52	29	36	0	0	0	0	0	0	0	66.76	0	0	12
2011	9	6	3	2	29	37	0	0	0	0	0	0	0	66.74	0	0	12
2011	9	6	3	12	29	36	0	0	0	0	0	0	0	66.7	0	0	12
2011	9	6	3	22	29	36	0	0	0	0	0	0	0	66.67	0	0	12
2011	9	6	3	32	29	36	0	0	0	0	0	0	0	66.65	0	0	12
2011	9	6	3	42	29	35	0	0	0	0	0	0	0	66.63	0	0	12
2011	9	6	3	52	29	36	0	0	0	0	0	0	0	66.6	0	0	12
2011	9	6	4	2	29	36	0	0	0	0	0	0	0	66.56	0	0	12
2011	9	6	4	12	29	35	0	0	0	0	0	0	0	66.52	0	0	12
2011	9	6	4	22	29	36	0	0	0	0	0	0	0	66.49	0	0	12
2011	9	6	4	32	29	36	0	0	0	0	0	0	0	66.45	0	0	12
2011	9	6	4	42	29	36	0	0	0	0	0	0	0	66.42	0	0	12
2011	9	6	4	52	29	35	0	0	0	0	0	0	0	66.42	0	0	12
2011	9	6	5	2	29	36	0	0	0	0	0	0	0	66.36	0	0	12
2011	9	6	5	12	29	36	0	0	0	0	0	0	0	66.33	0	0	12
2011	9	6	5	22	29	36	0	0	0	0	0	0	0	66.31	0	0	12
2011	9	6	5	32	29	36	0	0	0	0	0	0	0	66.27	0	0	12
2011	9	6	5	42	29	36	0	0	0	0	0	0	0	66.24	0	0	12
2011	9	6	5	52	29	36	0	0	0	0	0	0	0	66.2	0	0	12
2011	9	6	6	2	29	36	0	0	0	0	0	0	0	66.16	0	0	12
2011	9	6	6	12	29	36	0	0	0	0	0	0	0	66.13	0	0	12
2011	9	6	6	22	29	36	0	0	0	0	0	0	0	66.09	0	0	12
2011	9	6	6	32	29	36	0	0	0	0	0	0	0	66.06	0	0	12
2011	9	6	6	42	29	36	0	0	0	0	0	0	0	66.04	0	0	12
2011	9	6	6	52	29	36	0	0	0	0	0	0	0	66	0	0	12
2011	9	6	7	2	29	36	0	0	0	0	0	0	0	65.98	0	0	12
2011	9	6	7	12	29	37	0	0	0	0	0	0	0	65.95	0	0	12
2011	9	6	7	22	29	36	0	0	0	0	0	0	0	65.91	0	0	12.2
2011	9	6	7	32	29	36	0	0	0	0	0	0	0	65.89	0	0	12.2
2011	9	6	7	42	29	36	0	0	0	0	0	0	0	65.86	0	0	12.4
2011	9	6	7	52	29	36	0	0	0	0	0	0	0	65.84	0	0	12.6
2011	9	6	8	2	29	36	0	0	0	0	0	0	0	65.91	0	0	12.6
2011	9	6	8	12	29	36	0	0	0	0	0	0	0	65.93	0	0	12.8
2011	9	6	8	22	29	36	0	0	0	0	0	0	0	65.95	0	0	12.8
2011	9	6	8	32	29	36	0	0	0	0	0	0	0	65.95	0	0	12.8
2011	9	6	8	42	29	36	0	0	0	0	0	0	0	65.95	0	0	13
2011	9	6	8	52	29	36	0	0	0	0	0	0	0	65.98	0	0	13
2011	9	6	9	2	29	36	0	0	0	0	0	0	0	66.02	0	0	13
2011	9	6	9	12	29	36	0	0	0	0	0	0	0	66.04	0	0	13.2
2011	9	6	9	22	29	36	0	0	0	0	0	0	0	66.07	0	0	13.2
2011	9	6	9	32	29	36	0	0	0	0	0	0	0	66.11	0	0	13.2
2011	9	6	9	42	29	36	0	0	0	0	0	0	0	66.15	0	0	13.2
2011	9	6	9	52	29	36	0	0	0	0	0	0	0	66.16	0	0	13.2
2011	9	6	10	2	29	36	0	0	0	0	0	0	0	66.24	0	0	13.2
2011	9	6	10	12	29	37	0	0	0	0	0	0	0	66.34	0	0	13.2

Mazourka (0354)

Year	Month	Day	Hour	Minute	Second	Noise3	IceDetection	Heading	Pitch	Roll	StdDevHeading	StdDevPitch	StdDevRoll	Temperature	Pressure	StdDevPressure	Voltage
2011	9	6	10	22	29	36	0	0	0	0	0	0	0	66.34	0	0	13.2
2011	9	6	10	32	29	36	0	0	0	0	0	0	0	66.45	0	0	13.2
2011	9	6	10	42	29	36	0	0	0	0	0	0	0	66.47	0	0	13
2011	9	6	10	52	29	36	0	0	0	0	0	0	0	66.58	0	0	13
2011	9	6	11	2	29	36	0	0	0	0	0	0	0	66.56	0	0	13
2011	9	6	11	12	29	36	0	0	0	0	0	0	0	66.72	0	0	13
2011	9	6	11	22	29	36	0	0	0	0	0	0	0	66.76	0	0	13
2011	9	6	11	32	29	36	0	0	0	0	0	0	0	66.76	0	0	13
2011	9	6	11	42	29	36	0	0	0	0	0	0	0	66.79	0	0	13
2011	9	6	11	52	29	36	0	0	0	0	0	0	0	66.79	0	0	13.2
2011	9	6	12	2	29	35	0	0	0	0	0	0	0	66.88	0	0	13.2
2011	9	6	12	12	29	36	0	0	0	0	0	0	0	66.79	0	0	13.2
2011	9	6	12	22	29	36	0	0	0	0	0	0	0	66.97	0	0	13
2011	9	6	12	32	29	35	0	0	0	0	0	0	0	67.03	0	0	13
2011	9	6	12	42	29	36	0	0	0	0	0	0	0	67.06	0	0	13
2011	9	6	12	52	29	35	0	0	0	0	0	0	0	67.1	0	0	13
2011	9	6	13	2	29	36	0	0	0	0	0	0	0	67.05	0	0	13
2011	9	6	13	12	29	36	0	0	0	0	0	0	0	67.14	0	0	13
2011	9	6	13	22	29	36	0	0	0	0	0	0	0	67.1	0	0	13
2011	9	6	13	32	29	36	0	0	0	0	0	0	0	67.01	0	0	13
2011	9	6	13	42	29	36	0	0	0	0	0	0	0	67.17	0	0	13
2011	9	6	13	52	29	36	0	0	0	0	0	0	0	67.21	0	0	13
2011	9	6	14	2	29	36	0	0	0	0	0	0	0	67.23	0	0	13
2011	9	6	14	12	29	36	0	0	0	0	0	0	0	67.1	0	0	13
2011	9	6	14	22	29	36	0	0	0	0	0	0	0	67.1	0	0	13
2011	9	6	14	32	29	36	0	0	0	0	0	0	0	67.01	0	0	13
2011	9	6	14	42	29	36	0	0	0	0	0	0	0	67.03	0	0	13
2011	9	6	14	52	29	36	0	0	0	0	0	0	0	67.03	0	0	13
2011	9	6	15	6	0	36	0	0	0	0	0	0	0	66.94	0	0	13
2011	9	6	15	16	0	35	0	0	0	0	0	0	0	66.9	0	0	13
2011	9	6	15	26	0	36	0	0	0	0	0	0	0	66.9	0	0	13
2011	9	6	15	36	0	36	0	0	0	0	0	0	0	66.96	0	0	13
2011	9	6	15	46	0	36	0	0	0	0	0	0	0	67.01	0	0	13
2011	9	6	15	56	0	35	0	0	0	0	0	0	0	66.97	0	0	13
2011	9	6	16	6	0	35	0	0	0	0	0	0	0	66.9	0	0	13
2011	9	6	16	16	0	36	0	0	0	0	0	0	0	66.81	0	0	13
2011	9	6	16	26	0	36	0	0	0	0	0	0	0	66.88	0	0	13
2011	9	6	16	36	0	36	0	0	0	0	0	0	0	66.85	0	0	13
2011	9	6	16	46	0	36	0	0	0	0	0	0	0	66.85	0	0	13
2011	9	6	16	56	0	36	0	0	0	0	0	0	0	66.79	0	0	12.8
2011	9	6	17	6	0	35	0	0	0	0	0	0	0	66.79	0	0	12.8
2011	9	6	17	16	0	36	0	0	0	0	0	0	0	66.79	0	0	12.6
2011	9	6	17	26	0	38	0	0	0	0	0	0	0	66.81	0	0	12.4
2011	9	6	17	36	0	36	0	0	0	0	0	0	0	66.78	0	0	12.4
2011	9	6	17	46	0	36	0	0	0	0	0	0	0	66.78	0	0	12.4
2011	9	6	17	56	0	36	0	0	0	0	0	0	0	66.76	0	0	12.2

Mazourka (0354)

Year	Month	Day	Hour	Minute	Second	Noise3	IceDetection	Heading	Pitch	Roll	StdDevHeading	StdDevPitch	StdDevRoll	Temperature	Pressure	StdDevPressure	Voltage
2011	9	6	18	6	0	36	0	0	0	0	0	0	0	66.76	0	0	12.2
2011	9	6	18	16	0	37	0	0	0	0	0	0	0	66.78	0	0	12.2
2011	9	6	18	26	0	36	0	0	0	0	0	0	0	66.79	0	0	12.2
2011	9	6	18	36	0	36	0	0	0	0	0	0	0	66.81	0	0	12.2
2011	9	6	18	46	0	37	0	0	0	0	0	0	0	66.85	0	0	12.2
2011	9	6	18	56	0	36	0	0	0	0	0	0	0	66.87	0	0	12.2
2011	9	6	19	6	0	36	0	0	0	0	0	0	0	66.88	0	0	12.2
2011	9	6	19	16	0	36	0	0	0	0	0	0	0	66.9	0	0	12.2
2011	9	6	19	26	0	36	0	0	0	0	0	0	0	66.94	0	0	12.2
2011	9	6	19	36	0	36	0	0	0	0	0	0	0	66.96	0	0	12.2
2011	9	6	19	46	0	37	0	0	0	0	0	0	0	66.97	0	0	12.2
2011	9	6	19	56	0	35	0	0	0	0	0	0	0	67.01	0	0	12.2
2011	9	6	20	6	0	36	0	0	0	0	0	0	0	67.03	0	0	12.2
2011	9	6	20	16	0	36	0	0	0	0	0	0	0	67.05	0	0	12.2
2011	9	6	20	26	0	36	0	0	0	0	0	0	0	67.06	0	0	12.2
2011	9	6	20	36	0	37	0	0	0	0	0	0	0	67.08	0	0	12.2
2011	9	6	20	46	0	35	0	0	0	0	0	0	0	67.1	0	0	12.2
2011	9	6	20	56	0	36	0	0	0	0	0	0	0	67.12	0	0	12.2
2011	9	6	21	6	0	36	0	0	0	0	0	0	0	67.14	0	0	12.2
2011	9	6	21	16	0	37	0	0	0	0	0	0	0	67.15	0	0	12.2
2011	9	6	21	26	0	36	0	0	0	0	0	0	0	67.17	0	0	12.2
2011	9	6	21	36	0	36	0	0	0	0	0	0	0	67.19	0	0	12.2
2011	9	6	21	46	0	36	0	0	0	0	0	0	0	67.19	0	0	12.2
2011	9	6	21	56	0	36	0	0	0	0	0	0	0	67.19	0	0	12.2
2011	9	6	22	6	0	36	0	0	0	0	0	0	0	67.21	0	0	12.2
2011	9	6	22	16	0	36	0	0	0	0	0	0	0	67.21	0	0	12.2
2011	9	6	22	26	0	36	0	0	0	0	0	0	0	67.21	0	0	12.2
2011	9	6	22	36	0	36	0	0	0	0	0	0	0	67.23	0	0	12.2
2011	9	6	22	46	0	36	0	0	0	0	0	0	0	67.23	0	0	12
2011	9	6	22	56	0	35	0	0	0	0	0	0	0	67.23	0	0	12
2011	9	6	23	6	0	36	0	0	0	0	0	0	0	67.23	0	0	12
2011	9	6	23	16	0	36	0	0	0	0	0	0	0	67.21	0	0	12
2011	9	6	23	26	0	36	0	0	0	0	0	0	0	67.21	0	0	12
2011	9	6	23	36	0	36	0	0	0	0	0	0	0	67.19	0	0	12
2011	9	6	23	46	0	35	0	0	0	0	0	0	0	67.19	0	0	12
2011	9	6	23	56	0	35	0	0	0	0	0	0	0	67.17	0	0	12
2011	9	7	0	6	0	36	0	0	0	0	0	0	0	67.15	0	0	12
2011	9	7	0	16	0	36	0	0	0	0	0	0	0	67.14	0	0	12
2011	9	7	0	26	0	36	0	0	0	0	0	0	0	67.14	0	0	12
2011	9	7	0	36	0	35	0	0	0	0	0	0	0	67.12	0	0	12
2011	9	7	0	46	0	36	0	0	0	0	0	0	0	67.08	0	0	12
2011	9	7	0	56	0	36	0	0	0	0	0	0	0	67.06	0	0	12
2011	9	7	1	6	0	36	0	0	0	0	0	0	0	67.05	0	0	12
2011	9	7	1	16	0	36	0	0	0	0	0	0	0	67.01	0	0	12
2011	9	7	1	26	0	36	0	0	0	0	0	0	0	66.97	0	0	12
2011	9	7	1	36	0	36	0	0	0	0	0	0	0	66.97	0	0	12

Mazourka (0354)

Year	Month	Day	Hour	Minute	Second	Noise3	IceDetection	Heading	Pitch	Roll	StdDevHeading	StdDevPitch	StdDevRoll	Temperature	Pressure	StdDevPressure	Voltage
2011	9	7	1	46	0	36	0	0	0	0	0	0	0	66.94	0	0	12
2011	9	7	1	56	0	36	0	0	0	0	0	0	0	66.9	0	0	12
2011	9	7	2	6	0	36	0	0	0	0	0	0	0	66.88	0	0	12
2011	9	7	2	16	0	36	0	0	0	0	0	0	0	66.85	0	0	12
2011	9	7	2	26	0	37	0	0	0	0	0	0	0	66.81	0	0	12
2011	9	7	2	36	0	36	0	0	0	0	0	0	0	66.79	0	0	12
2011	9	7	2	46	0	35	0	0	0	0	0	0	0	66.76	0	0	12
2011	9	7	2	56	0	36	0	0	0	0	0	0	0	66.72	0	0	12
2011	9	7	3	6	0	36	0	0	0	0	0	0	0	66.7	0	0	12
2011	9	7	3	16	0	36	0	0	0	0	0	0	0	66.67	0	0	12
2011	9	7	3	26	0	36	0	0	0	0	0	0	0	66.65	0	0	12
2011	9	7	3	36	0	36	0	0	0	0	0	0	0	66.61	0	0	12
2011	9	7	3	46	0	36	0	0	0	0	0	0	0	66.6	0	0	12
2011	9	7	3	56	0	36	0	0	0	0	0	0	0	66.56	0	0	12
2011	9	7	4	6	0	36	0	0	0	0	0	0	0	66.52	0	0	12
2011	9	7	4	16	0	36	0	0	0	0	0	0	0	66.49	0	0	12
2011	9	7	4	26	0	36	0	0	0	0	0	0	0	66.47	0	0	12
2011	9	7	4	36	0	36	0	0	0	0	0	0	0	66.43	0	0	12
2011	9	7	4	46	0	36	0	0	0	0	0	0	0	66.4	0	0	12
2011	9	7	4	56	0	36	0	0	0	0	0	0	0	66.38	0	0	12
2011	9	7	5	6	0	36	0	0	0	0	0	0	0	66.34	0	0	12
2011	9	7	5	16	0	36	0	0	0	0	0	0	0	66.29	0	0	12
2011	9	7	5	26	0	36	0	0	0	0	0	0	0	66.25	0	0	12
2011	9	7	5	36	0	36	0	0	0	0	0	0	0	66.22	0	0	12
2011	9	7	5	46	0	36	0	0	0	0	0	0	0	66.18	0	0	12
2011	9	7	5	56	0	37	0	0	0	0	0	0	0	66.15	0	0	12
2011	9	7	6	6	0	35	0	0	0	0	0	0	0	66.13	0	0	12
2011	9	7	6	16	0	36	0	0	0	0	0	0	0	66.09	0	0	12
2011	9	7	6	26	0	36	0	0	0	0	0	0	0	66.06	0	0	12
2011	9	7	6	36	0	36	0	0	0	0	0	0	0	66.02	0	0	12
2011	9	7	6	46	0	35	0	0	0	0	0	0	0	65.98	0	0	12
2011	9	7	6	56	0	36	0	0	0	0	0	0	0	65.95	0	0	12
2011	9	7	7	6	0	35	0	0	0	0	0	0	0	65.93	0	0	12
2011	9	7	7	16	0	36	0	0	0	0	0	0	0	65.89	0	0	12
2011	9	7	7	26	0	36	0	0	0	0	0	0	0	65.88	0	0	12.2
2011	9	7	7	36	0	36	0	0	0	0	0	0	0	65.84	0	0	12.4
2011	9	7	7	46	0	36	0	0	0	0	0	0	0	65.82	0	0	12.4
2011	9	7	7	56	0	36	0	0	0	0	0	0	0	65.88	0	0	12.6
2011	9	7	8	6	0	35	0	0	0	0	0	0	0	65.88	0	0	12.8
2011	9	7	8	16	0	36	0	0	0	0	0	0	0	65.89	0	0	12.8
2011	9	7	8	26	0	36	0	0	0	0	0	0	0	65.91	0	0	12.8
2011	9	7	8	36	0	36	0	0	0	0	0	0	0	65.91	0	0	13
2011	9	7	8	46	0	36	0	0	0	0	0	0	0	65.95	0	0	13
2011	9	7	8	56	0	37	0	0	0	0	0	0	0	65.97	0	0	13
2011	9	7	9	6	0	36	0	0	0	0	0	0	0	66.02	0	0	13
2011	9	7	9	16	0	35	0	0	0	0	0	0	0	66.04	0	0	13.2

Mazourka (0354)

Year	Month	Day	Hour	Minute	Second	Noise3	IceDetection	Heading	Pitch	Roll	StdDevHeading	StdDevPitch	StdDevRoll	Temperature	Pressure	StdDevPressure	Voltage
2011	9	7	9	26	0	36	0	0	0	0	0	0	0	66.09	0	0	13.2
2011	9	7	9	36	0	37	0	0	0	0	0	0	0	66.13	0	0	13.2
2011	9	7	9	46	0	37	0	0	0	0	0	0	0	66.15	0	0	13.2
2011	9	7	9	56	0	35	0	0	0	0	0	0	0	66.18	0	0	13.2
2011	9	7	10	6	0	36	0	0	0	0	0	0	0	66.24	0	0	13
2011	9	7	10	16	0	36	0	0	0	0	0	0	0	66.29	0	0	13.2
2011	9	7	10	26	0	36	0	0	0	0	0	0	0	66.34	0	0	13
2011	9	7	10	36	0	36	0	0	0	0	0	0	0	66.4	0	0	13
2011	9	7	10	46	0	35	0	0	0	0	0	0	0	66.49	0	0	13
2011	9	7	10	56	0	36	0	0	0	0	0	0	0	66.52	0	0	13
2011	9	7	11	6	0	36	0	0	0	0	0	0	0	66.58	0	0	13
2011	9	7	11	16	0	37	0	0	0	0	0	0	0	66.63	0	0	13
2011	9	7	11	26	0	36	0	0	0	0	0	0	0	66.69	0	0	13
2011	9	7	11	36	0	37	0	0	0	0	0	0	0	66.7	0	0	13
2011	9	7	11	46	0	36	0	0	0	0	0	0	0	66.72	0	0	13
2011	9	7	11	56	0	36	0	0	0	0	0	0	0	66.78	0	0	13
2011	9	7	12	6	0	35	0	0	0	0	0	0	0	66.83	0	0	13
2011	9	7	12	16	0	36	0	0	0	0	0	0	0	66.87	0	0	13
2011	9	7	12	26	0	36	0	0	0	0	0	0	0	66.87	0	0	13
2011	9	7	12	36	0	36	0	0	0	0	0	0	0	66.94	0	0	13
2011	9	7	12	46	0	36	0	0	0	0	0	0	0	66.96	0	0	13
2011	9	7	12	56	0	37	0	0	0	0	0	0	0	66.97	0	0	13
2011	9	7	13	6	0	36	0	0	0	0	0	0	0	66.99	0	0	13
2011	9	7	13	16	0	36	0	0	0	0	0	0	0	66.81	0	0	13
2011	9	7	13	26	0	36	0	0	0	0	0	0	0	66.78	0	0	13.2
2011	9	7	13	36	0	36	0	0	0	0	0	0	0	66.96	0	0	13.2
2011	9	7	13	46	0	36	0	0	0	0	0	0	0	66.97	0	0	13.2
2011	9	7	13	56	0	36	0	0	0	0	0	0	0	66.99	0	0	13.2
2011	9	7	14	6	0	36	0	0	0	0	0	0	0	67.01	0	0	13
2011	9	7	14	16	0	36	0	0	0	0	0	0	0	67.01	0	0	13
2011	9	7	14	26	0	36	0	0	0	0	0	0	0	66.99	0	0	13
2011	9	7	14	36	0	36	0	0	0	0	0	0	0	66.94	0	0	13
2011	9	7	14	46	0	36	0	0	0	0	0	0	0	66.94	0	0	13
2011	9	7	14	56	0	36	0	0	0	0	0	0	0	66.94	0	0	13
2011	9	7	15	6	0	36	0	0	0	0	0	0	0	66.94	0	0	13
2011	9	7	15	16	0	35	0	0	0	0	0	0	0	66.9	0	0	13
2011	9	7	15	26	0	36	0	0	0	0	0	0	0	66.88	0	0	13
2011	9	7	15	36	0	36	0	0	0	0	0	0	0	66.85	0	0	13
2011	9	7	15	46	0	36	0	0	0	0	0	0	0	66.85	0	0	13
2011	9	7	15	56	0	36	0	0	0	0	0	0	0	66.85	0	0	13
2011	9	7	16	6	0	35	0	0	0	0	0	0	0	66.83	0	0	13
2011	9	7	16	16	0	36	0	0	0	0	0	0	0	66.83	0	0	13
2011	9	7	16	26	0	36	0	0	0	0	0	0	0	66.83	0	0	13
2011	9	7	16	36	0	36	0	0	0	0	0	0	0	66.81	0	0	13
2011	9	7	16	46	0	36	0	0	0	0	0	0	0	66.81	0	0	13
2011	9	7	16	56	0	36	0	0	0	0	0	0	0	66.78	0	0	13

Mazourka (0354)

Year	Month	Day	Hour	Minute	Second	Noise3	IceDetection	Heading	Pitch	Roll	StdDevHeading	StdDevPitch	StdDevRoll	Temperature	Pressure	StdDevPressure	Voltage
2011	9	7	17	6	0	36	0	0	0	0	0	0	0	66.79	0	0	12.8
2011	9	7	17	16	0	36	0	0	0	0	0	0	0	66.78	0	0	12.8
2011	9	7	17	26	0	36	0	0	0	0	0	0	0	66.79	0	0	12.6
2011	9	7	17	36	0	36	0	0	0	0	0	0	0	66.78	0	0	12.6
2011	9	7	17	46	0	36	0	0	0	0	0	0	0	66.72	0	0	12.4
2011	9	7	17	56	0	36	0	0	0	0	0	0	0	66.72	0	0	12.4
2011	9	7	18	6	0	36	0	0	0	0	0	0	0	66.72	0	0	12.2
2011	9	7	18	16	0	35	0	0	0	0	0	0	0	66.76	0	0	12.2
2011	9	7	18	26	0	36	0	0	0	0	0	0	0	66.76	0	0	12.2
2011	9	7	18	36	0	35	0	0	0	0	0	0	0	66.79	0	0	12.2
2011	9	7	18	46	0	35	0	0	0	0	0	0	0	66.81	0	0	12.2
2011	9	7	18	56	0	36	0	0	0	0	0	0	0	66.83	0	0	12.2
2011	9	7	19	6	0	36	0	0	0	0	0	0	0	66.87	0	0	12.2
2011	9	7	19	16	0	36	0	0	0	0	0	0	0	66.88	0	0	12.2
2011	9	7	19	26	0	36	0	0	0	0	0	0	0	66.9	0	0	12.2
2011	9	7	19	36	0	36	0	0	0	0	0	0	0	66.94	0	0	12.2
2011	9	7	19	46	0	36	0	0	0	0	0	0	0	66.96	0	0	12.2
2011	9	7	19	56	0	36	0	0	0	0	0	0	0	66.97	0	0	12.2
2011	9	7	20	6	0	36	0	0	0	0	0	0	0	67.01	0	0	12.2
2011	9	7	20	16	0	36	0	0	0	0	0	0	0	67.05	0	0	12.2
2011	9	7	20	26	0	36	0	0	0	0	0	0	0	67.06	0	0	12.2
2011	9	7	20	36	0	35	0	0	0	0	0	0	0	67.08	0	0	12.2
2011	9	7	20	46	0	35	0	0	0	0	0	0	0	67.1	0	0	12.2
2011	9	7	20	56	0	36	0	0	0	0	0	0	0	67.12	0	0	12.2
2011	9	7	21	6	0	35	0	0	0	0	0	0	0	67.14	0	0	12.2
2011	9	7	21	16	0	35	0	0	0	0	0	0	0	67.15	0	0	12.2
2011	9	7	21	26	0	35	0	0	0	0	0	0	0	67.17	0	0	12.2
2011	9	7	21	36	0	36	0	0	0	0	0	0	0	67.19	0	0	12.2
2011	9	7	21	46	0	36	0	0	0	0	0	0	0	67.21	0	0	12.2
2011	9	7	21	56	0	35	0	0	0	0	0	0	0	67.23	0	0	12.2
2011	9	7	22	6	0	36	0	0	0	0	0	0	0	67.23	0	0	12.2
2011	9	7	22	16	0	36	0	0	0	0	0	0	0	67.24	0	0	12.2
2011	9	7	22	26	0	36	0	0	0	0	0	0	0	67.24	0	0	12.2
2011	9	7	22	36	0	36	0	0	0	0	0	0	0	67.24	0	0	12.2
2011	9	7	22	46	0	36	0	0	0	0	0	0	0	67.24	0	0	12.2
2011	9	7	22	56	0	37	0	0	0	0	0	0	0	67.26	0	0	12.2
2011	9	7	23	6	0	36	0	0	0	0	0	0	0	67.26	0	0	12
2011	9	7	23	16	0	36	0	0	0	0	0	0	0	67.26	0	0	12
2011	9	7	23	26	0	36	0	0	0	0	0	0	0	67.26	0	0	12
2011	9	7	23	36	0	36	0	0	0	0	0	0	0	67.26	0	0	12
2011	9	7	23	46	0	37	0	0	0	0	0	0	0	67.24	0	0	12
2011	9	7	23	56	0	35	0	0	0	0	0	0	0	67.24	0	0	12
2011	9	8	0	6	0	36	0	0	0	0	0	0	0	67.23	0	0	12
2011	9	8	0	16	0	36	0	0	0	0	0	0	0	67.23	0	0	12
2011	9	8	0	26	0	35	0	0	0	0	0	0	0	67.19	0	0	12
2011	9	8	0	36	0	36	0	0	0	0	0	0	0	67.19	0	0	12

Mazourka (0354)

Year	Month	Day	Hour	Minute	Second	Noise3	IceDetection	Heading	Pitch	Roll	StdDevHeading	StdDevPitch	StdDevRoll	Temperature	Pressure	StdDevPressure	Voltage
2011	9	8	0	46	0	35	0	0	0	0	0	0	0	67.17	0	0	12
2011	9	8	0	56	0	36	0	0	0	0	0	0	0	67.15	0	0	12
2011	9	8	1	6	0	36	0	0	0	0	0	0	0	67.14	0	0	12
2011	9	8	1	16	0	36	0	0	0	0	0	0	0	67.12	0	0	12
2011	9	8	1	26	0	36	0	0	0	0	0	0	0	67.08	0	0	12
2011	9	8	1	36	0	36	0	0	0	0	0	0	0	67.06	0	0	12
2011	9	8	1	46	0	36	0	0	0	0	0	0	0	67.05	0	0	12
2011	9	8	1	56	0	36	0	0	0	0	0	0	0	67.01	0	0	12
2011	9	8	2	6	0	35	0	0	0	0	0	0	0	66.99	0	0	12
2011	9	8	2	16	0	36	0	0	0	0	0	0	0	66.97	0	0	12
2011	9	8	2	26	0	36	0	0	0	0	0	0	0	66.92	0	0	12
2011	9	8	2	36	0	35	0	0	0	0	0	0	0	66.92	0	0	12
2011	9	8	2	46	0	37	0	0	0	0	0	0	0	66.88	0	0	12
2011	9	8	2	56	0	36	0	0	0	0	0	0	0	66.87	0	0	12
2011	9	8	3	6	0	36	0	0	0	0	0	0	0	66.83	0	0	12
2011	9	8	3	16	0	36	0	0	0	0	0	0	0	66.81	0	0	12
2011	9	8	3	26	0	36	0	0	0	0	0	0	0	66.78	0	0	12
2011	9	8	3	36	0	36	0	0	0	0	0	0	0	66.74	0	0	12
2011	9	8	3	46	0	36	0	0	0	0	0	0	0	66.72	0	0	12
2011	9	8	3	56	0	37	0	0	0	0	0	0	0	66.7	0	0	12
2011	9	8	4	6	0	35	0	0	0	0	0	0	0	66.67	0	0	12
2011	9	8	4	16	0	37	0	0	0	0	0	0	0	66.63	0	0	12
2011	9	8	4	26	0	36	0	0	0	0	0	0	0	66.61	0	0	12
2011	9	8	4	36	0	36	0	0	0	0	0	0	0	66.58	0	0	12
2011	9	8	4	46	0	36	0	0	0	0	0	0	0	66.56	0	0	12
2011	9	8	4	56	0	36	0	0	0	0	0	0	0	66.52	0	0	12
2011	9	8	5	6	0	36	0	0	0	0	0	0	0	66.49	0	0	12
2011	9	8	5	16	0	36	0	0	0	0	0	0	0	66.47	0	0	12
2011	9	8	5	26	0	36	0	0	0	0	0	0	0	66.43	0	0	12
2011	9	8	5	36	0	36	0	0	0	0	0	0	0	66.4	0	0	12
2011	9	8	5	46	0	36	0	0	0	0	0	0	0	66.38	0	0	12
2011	9	8	5	56	0	37	0	0	0	0	0	0	0	66.34	0	0	12
2011	9	8	6	6	0	36	0	0	0	0	0	0	0	66.31	0	0	12
2011	9	8	6	16	0	36	0	0	0	0	0	0	0	66.29	0	0	12
2011	9	8	6	26	0	37	0	0	0	0	0	0	0	66.25	0	0	12
2011	9	8	6	36	0	36	0	0	0	0	0	0	0	66.24	0	0	12
2011	9	8	6	46	0	36	0	0	0	0	0	0	0	66.18	0	0	12
2011	9	8	6	56	0	36	0	0	0	0	0	0	0	66.15	0	0	12
2011	9	8	7	6	0	36	0	0	0	0	0	0	0	66.13	0	0	12
2011	9	8	7	16	0	37	0	0	0	0	0	0	0	66.07	0	0	12
2011	9	8	7	26	0	36	0	0	0	0	0	0	0	66.06	0	0	12.2
2011	9	8	7	36	0	36	0	0	0	0	0	0	0	66.02	0	0	12.4
2011	9	8	7	46	0	37	0	0	0	0	0	0	0	66	0	0	12.6
2011	9	8	7	56	0	36	0	0	0	0	0	0	0	66.04	0	0	12.6
2011	9	8	8	6	0	36	0	0	0	0	0	0	0	66.07	0	0	12.8
2011	9	8	8	16	0	36	0	0	0	0	0	0	0	66.09	0	0	12.8

Mazourka (0354)

Year	Month	Day	Hour	Minute	Second	Noise3	IceDetection	Heading	Pitch	Roll	StdDevHeading	StdDevPitch	StdDevRoll	Temperature	Pressure	StdDevPressure	Voltage
2011	9	8	8	26	0	36	0	0	0	0	0	0	0	66.11	0	0	12.8
2011	9	8	8	36	0	36	0	0	0	0	0	0	0	66.13	0	0	13
2011	9	8	8	46	0	36	0	0	0	0	0	0	0	66.15	0	0	13
2011	9	8	8	56	0	36	0	0	0	0	0	0	0	66.18	0	0	13
2011	9	8	9	6	0	37	0	0	0	0	0	0	0	66.22	0	0	13
2011	9	8	9	16	0	35	0	0	0	0	0	0	0	66.25	0	0	13.2
2011	9	8	9	26	0	36	0	0	0	0	0	0	0	66.29	0	0	13.2
2011	9	8	9	36	0	36	0	0	0	0	0	0	0	66.33	0	0	13.2
2011	9	8	9	46	0	36	0	0	0	0	0	0	0	66.34	0	0	13.2
2011	9	8	9	56	0	36	0	0	0	0	0	0	0	66.4	0	0	13.2
2011	9	8	10	6	0	36	0	0	0	0	0	0	0	66.43	0	0	13.2
2011	9	8	10	16	0	36	0	0	0	0	0	0	0	66.51	0	0	13.2
2011	9	8	10	26	0	36	0	0	0	0	0	0	0	66.56	0	0	13.2
2011	9	8	10	36	0	36	0	0	0	0	0	0	0	66.58	0	0	13
2011	9	8	10	46	0	36	0	0	0	0	0	0	0	66.63	0	0	13
2011	9	8	10	56	0	37	0	0	0	0	0	0	0	66.69	0	0	13
2011	9	8	11	6	0	36	0	0	0	0	0	0	0	66.74	0	0	13
2011	9	8	11	16	0	36	0	0	0	0	0	0	0	66.78	0	0	13
2011	9	8	11	26	0	36	0	0	0	0	0	0	0	66.79	0	0	13
2011	9	8	11	36	0	36	0	0	0	0	0	0	0	66.85	0	0	13
2011	9	8	11	46	0	35	0	0	0	0	0	0	0	66.92	0	0	13
2011	9	8	11	56	0	36	0	0	0	0	0	0	0	66.96	0	0	13
2011	9	8	12	6	0	36	0	0	0	0	0	0	0	66.97	0	0	13
2011	9	8	12	16	0	36	0	0	0	0	0	0	0	66.99	0	0	13
2011	9	8	12	26	0	35	0	0	0	0	0	0	0	67.01	0	0	13
2011	9	8	12	36	0	36	0	0	0	0	0	0	0	67.06	0	0	13
2011	9	8	12	46	0	36	0	0	0	0	0	0	0	67.14	0	0	13
2011	9	8	12	56	0	36	0	0	0	0	0	0	0	67.15	0	0	13
2011	9	8	13	6	0	36	0	0	0	0	0	0	0	67.17	0	0	13
2011	9	8	13	16	0	36	0	0	0	0	0	0	0	67.19	0	0	13
2011	9	8	13	26	0	36	0	0	0	0	0	0	0	67.19	0	0	13
2011	9	8	13	36	0	36	0	0	0	0	0	0	0	67.23	0	0	13
2011	9	8	13	46	0	36	0	0	0	0	0	0	0	67.23	0	0	13
2011	9	8	13	56	0	36	0	0	0	0	0	0	0	67.24	0	0	13
2011	9	8	14	6	0	36	0	0	0	0	0	0	0	67.23	0	0	13
2011	9	8	14	16	0	36	0	0	0	0	0	0	0	67.23	0	0	13
2011	9	8	14	26	0	36	0	0	0	0	0	0	0	67.21	0	0	13
2011	9	8	14	36	0	36	0	0	0	0	0	0	0	67.21	0	0	13
2011	9	8	14	46	0	36	0	0	0	0	0	0	0	67.21	0	0	13
2011	9	8	14	56	0	36	0	0	0	0	0	0	0	67.23	0	0	13
2011	9	8	15	6	0	36	0	0	0	0	0	0	0	67.21	0	0	13
2011	9	8	15	16	0	36	0	0	0	0	0	0	0	67.21	0	0	13
2011	9	8	15	26	0	36	0	0	0	0	0	0	0	67.15	0	0	13
2011	9	8	15	36	0	36	0	0	0	0	0	0	0	67.03	0	0	13
2011	9	8	15	46	0	36	0	0	0	0	0	0	0	66.87	0	0	13
2011	9	8	15	56	0	35	0	0	0	0	0	0	0	66.81	0	0	12.8

Mazourka (0354)

Year	Month	Day	Hour	Minute	Second	Noise3	IceDetection	Heading	Pitch	Roll	StdDevHeading	StdDevPitch	StdDevRoll	Temperature	Pressure	StdDevPressure	Voltage
2011	9	8	16	6	0	35	0	0	0	0	0	0	0	66.78	0	0	12.8
2011	9	8	16	16	0	36	0	0	0	0	0	0	0	66.74	0	0	12.6
2011	9	8	16	26	0	36	0	0	0	0	0	0	0	66.74	0	0	12.6
2011	9	8	16	36	0	36	0	0	0	0	0	0	0	66.76	0	0	12.6
2011	9	8	16	46	0	36	0	0	0	0	0	0	0	66.78	0	0	12.6
2011	9	8	16	56	0	36	0	0	0	0	0	0	0	66.81	0	0	12.6
2011	9	8	17	6	0	36	0	0	0	0	0	0	0	66.88	0	0	12.8
2011	9	8	17	16	0	36	0	0	0	0	0	0	0	66.85	0	0	12.6
2011	9	8	17	26	0	35	0	0	0	0	0	0	0	66.81	0	0	12.4
2011	9	8	17	36	0	36	0	0	0	0	0	0	0	66.81	0	0	12.4
2011	9	8	17	46	0	36	0	0	0	0	0	0	0	66.81	0	0	12.2
2011	9	8	17	56	0	36	0	0	0	0	0	0	0	66.83	0	0	12.2
2011	9	8	18	6	0	36	0	0	0	0	0	0	0	66.88	0	0	12.2
2011	9	8	18	16	0	35	0	0	0	0	0	0	0	66.92	0	0	12.2
2011	9	8	18	26	0	35	0	0	0	0	0	0	0	66.94	0	0	12.2
2011	9	8	18	36	0	36	0	0	0	0	0	0	0	66.94	0	0	12.2
2011	9	8	18	46	0	36	0	0	0	0	0	0	0	66.96	0	0	12.2
2011	9	8	18	56	0	36	0	0	0	0	0	0	0	66.99	0	0	12.2
2011	9	8	19	6	0	36	0	0	0	0	0	0	0	66.99	0	0	12.2
2011	9	8	19	16	0	36	0	0	0	0	0	0	0	67.03	0	0	12.2
2011	9	8	19	26	0	36	0	0	0	0	0	0	0	67.06	0	0	12.2
2011	9	8	19	36	0	36	0	0	0	0	0	0	0	67.08	0	0	12.2
2011	9	8	19	46	0	35	0	0	0	0	0	0	0	67.12	0	0	12.2
2011	9	8	19	56	0	36	0	0	0	0	0	0	0	67.14	0	0	12.2
2011	9	8	20	6	0	36	0	0	0	0	0	0	0	67.17	0	0	12.2
2011	9	8	20	16	0	36	0	0	0	0	0	0	0	67.19	0	0	12.2
2011	9	8	20	26	0	36	0	0	0	0	0	0	0	67.21	0	0	12.2
2011	9	8	20	36	0	36	0	0	0	0	0	0	0	67.23	0	0	12.2
2011	9	8	20	46	0	36	0	0	0	0	0	0	0	67.26	0	0	12.2
2011	9	8	20	56	0	35	0	0	0	0	0	0	0	67.26	0	0	12.2
2011	9	8	21	6	0	37	0	0	0	0	0	0	0	67.28	0	0	12.2
2011	9	8	21	16	0	36	0	0	0	0	0	0	0	67.3	0	0	12.2
2011	9	8	21	26	0	35	0	0	0	0	0	0	0	67.32	0	0	12.2
2011	9	8	21	36	0	36	0	0	0	0	0	0	0	67.33	0	0	12.2
2011	9	8	21	46	0	36	0	0	0	0	0	0	0	67.35	0	0	12.2
2011	9	8	21	56	0	36	0	0	0	0	0	0	0	67.37	0	0	12.2
2011	9	8	22	6	0	36	0	0	0	0	0	0	0	67.37	0	0	12
2011	9	8	22	16	0	36	0	0	0	0	0	0	0	67.39	0	0	12.2
2011	9	8	22	26	0	36	0	0	0	0	0	0	0	67.41	0	0	12.2
2011	9	8	22	36	0	36	0	0	0	0	0	0	0	67.41	0	0	12.2
2011	9	8	22	46	0	37	0	0	0	0	0	0	0	67.42	0	0	12.2
2011	9	8	22	56	0	37	0	0	0	0	0	0	0	67.42	0	0	12.2
2011	9	8	23	6	0	36	0	0	0	0	0	0	0	67.42	0	0	12.2
2011	9	8	23	16	0	36	0	0	0	0	0	0	0	67.44	0	0	12.2
2011	9	8	23	26	0	35	0	0	0	0	0	0	0	67.46	0	0	12.2
2011	9	8	23	36	0	35	0	0	0	0	0	0	0	67.46	0	0	12.2

Mazourka (0354)

Year	Month	Day	Hour	Minute	Second	Noise3	IceDetection	Heading	Pitch	Roll	StdDevHeading	StdDevPitch	StdDevRoll	Temperature	Pressure	StdDevPressure	Voltage
2011	9	8	23	46	0	35	0	0	0	0	0	0	0	67.46	0	0	12.2
2011	9	8	23	56	0	36	0	0	0	0	0	0	0	67.44	0	0	12.2
2011	9	9	0	6	0	36	0	0	0	0	0	0	0	67.44	0	0	12
2011	9	9	0	16	0	36	0	0	0	0	0	0	0	67.44	0	0	12
2011	9	9	0	26	0	35	0	0	0	0	0	0	0	67.42	0	0	12
2011	9	9	0	36	0	35	0	0	0	0	0	0	0	67.41	0	0	12
2011	9	9	0	46	0	35	0	0	0	0	0	0	0	67.41	0	0	12
2011	9	9	0	56	0	36	0	0	0	0	0	0	0	67.41	0	0	12
2011	9	9	1	6	0	36	0	0	0	0	0	0	0	67.39	0	0	12
2011	9	9	1	16	0	36	0	0	0	0	0	0	0	67.39	0	0	12
2011	9	9	1	26	0	36	0	0	0	0	0	0	0	67.37	0	0	12
2011	9	9	1	36	0	36	0	0	0	0	0	0	0	67.33	0	0	12
2011	9	9	1	46	0	36	0	0	0	0	0	0	0	67.33	0	0	12
2011	9	9	1	56	0	36	0	0	0	0	0	0	0	67.32	0	0	12
2011	9	9	2	6	0	35	0	0	0	0	0	0	0	67.3	0	0	12
2011	9	9	2	16	0	36	0	0	0	0	0	0	0	67.28	0	0	12
2011	9	9	2	26	0	36	0	0	0	0	0	0	0	67.26	0	0	12
2011	9	9	2	36	0	36	0	0	0	0	0	0	0	67.24	0	0	12
2011	9	9	2	46	0	35	0	0	0	0	0	0	0	67.23	0	0	12
2011	9	9	2	56	0	36	0	0	0	0	0	0	0	67.21	0	0	12
2011	9	9	3	6	0	36	0	0	0	0	0	0	0	67.19	0	0	12
2011	9	9	3	16	0	37	0	0	0	0	0	0	0	67.17	0	0	12
2011	9	9	3	26	0	36	0	0	0	0	0	0	0	67.15	0	0	12
2011	9	9	3	36	0	36	0	0	0	0	0	0	0	67.14	0	0	12
2011	9	9	3	46	0	36	0	0	0	0	0	0	0	67.14	0	0	12
2011	9	9	3	56	0	36	0	0	0	0	0	0	0	67.1	0	0	12
2011	9	9	4	6	0	36	0	0	0	0	0	0	0	67.08	0	0	12
2011	9	9	4	16	0	37	0	0	0	0	0	0	0	67.06	0	0	12
2011	9	9	4	26	0	36	0	0	0	0	0	0	0	67.05	0	0	12
2011	9	9	4	36	0	36	0	0	0	0	0	0	0	67.03	0	0	12
2011	9	9	4	46	0	36	0	0	0	0	0	0	0	67.03	0	0	12
2011	9	9	4	56	0	36	0	0	0	0	0	0	0	67.01	0	0	12
2011	9	9	5	6	0	36	0	0	0	0	0	0	0	66.99	0	0	12
2011	9	9	5	16	0	37	0	0	0	0	0	0	0	66.97	0	0	12
2011	9	9	5	26	0	36	0	0	0	0	0	0	0	66.96	0	0	12
2011	9	9	5	36	0	36	0	0	0	0	0	0	0	66.94	0	0	12
2011	9	9	5	46	0	36	0	0	0	0	0	0	0	66.92	0	0	12
2011	9	9	5	56	0	35	0	0	0	0	0	0	0	66.9	0	0	12
2011	9	9	6	6	0	35	0	0	0	0	0	0	0	66.87	0	0	12
2011	9	9	6	16	0	35	0	0	0	0	0	0	0	66.85	0	0	12
2011	9	9	6	26	0	36	0	0	0	0	0	0	0	66.81	0	0	12
2011	9	9	6	36	0	36	0	0	0	0	0	0	0	66.81	0	0	12
2011	9	9	6	46	0	36	0	0	0	0	0	0	0	66.78	0	0	12
2011	9	9	6	56	0	35	0	0	0	0	0	0	0	66.76	0	0	12
2011	9	9	7	6	0	36	0	0	0	0	0	0	0	66.76	0	0	12
2011	9	9	7	16	0	35	0	0	0	0	0	0	0	66.76	0	0	12

Mazourka (0354)

Year	Month	Day	Hour	Minute	Second	Noise3	IceDetection	Heading	Pitch	Roll	StdDevHeading	StdDevPitch	StdDevRoll	Temperature	Pressure	StdDevPressure	Voltage
2011	9	9	7	26	0	35	0	0	0	0	0	0	0	66.76	0	0	12.2
2011	9	9	7	36	0	35	0	0	0	0	0	0	0	66.74	0	0	12.4
2011	9	9	7	46	0	36	0	0	0	0	0	0	0	66.76	0	0	12.6
2011	9	9	7	56	0	36	0	0	0	0	0	0	0	66.81	0	0	12.6
2011	9	9	8	6	0	36	0	0	0	0	0	0	0	66.85	0	0	12.8
2011	9	9	8	16	0	35	0	0	0	0	0	0	0	66.85	0	0	12.8
2011	9	9	8	26	0	37	0	0	0	0	0	0	0	66.85	0	0	12.8
2011	9	9	8	36	0	37	0	0	0	0	0	0	0	66.85	0	0	12.8
2011	9	9	8	46	0	36	0	0	0	0	0	0	0	66.85	0	0	12.8
2011	9	9	8	56	0	36	0	0	0	0	0	0	0	66.87	0	0	13
2011	9	9	9	6	0	36	0	0	0	0	0	0	0	66.88	0	0	13
2011	9	9	9	16	0	36	0	0	0	0	0	0	0	66.9	0	0	13
2011	9	9	9	26	0	36	0	0	0	0	0	0	0	66.96	0	0	13.2
2011	9	9	9	36	0	36	0	0	0	0	0	0	0	66.96	0	0	13.2
2011	9	9	9	46	0	36	0	0	0	0	0	0	0	66.99	0	0	13.2
2011	9	9	9	56	0	36	0	0	0	0	0	0	0	67.05	0	0	13.2
2011	9	9	10	6	0	36	0	0	0	0	0	0	0	67.08	0	0	13.2
2011	9	9	10	16	0	35	0	0	0	0	0	0	0	67.14	0	0	13.2
2011	9	9	10	26	0	36	0	0	0	0	0	0	0	67.15	0	0	13.2
2011	9	9	10	36	0	36	0	0	0	0	0	0	0	67.23	0	0	13.2
2011	9	9	10	46	0	36	0	0	0	0	0	0	0	67.26	0	0	13.2
2011	9	9	10	56	0	36	0	0	0	0	0	0	0	67.3	0	0	13.2
2011	9	9	11	6	0	36	0	0	0	0	0	0	0	67.24	0	0	13.2
2011	9	9	11	16	0	36	0	0	0	0	0	0	0	67.37	0	0	13.2
2011	9	9	11	26	0	36	0	0	0	0	0	0	0	67.42	0	0	13.2
2011	9	9	11	36	0	36	0	0	0	0	0	0	0	67.5	0	0	13.2
2011	9	9	11	46	0	37	0	0	0	0	0	0	0	67.51	0	0	13.2
2011	9	9	11	56	0	36	0	0	0	0	0	0	0	67.53	0	0	13.2
2011	9	9	12	6	0	36	0	0	0	0	0	0	0	67.57	0	0	13.2
2011	9	9	12	16	0	36	0	0	0	0	0	0	0	67.6	0	0	13.2
2011	9	9	12	26	0	36	0	0	0	0	0	0	0	67.64	0	0	13.2
2011	9	9	12	36	0	36	0	0	0	0	0	0	0	67.35	0	0	13
2011	9	9	12	46	0	36	0	0	0	0	0	0	0	67.53	0	0	13.2
2011	9	9	12	56	0	36	0	0	0	0	0	0	0	67.6	0	0	13.2
2011	9	9	13	6	0	36	0	0	0	0	0	0	0	67.35	0	0	13
2011	9	9	13	16	0	36	0	0	0	0	0	0	0	67.14	0	0	12.8
2011	9	9	13	26	0	37	0	0	0	0	0	0	0	67.05	0	0	12.8
2011	9	9	13	36	0	36	0	0	0	0	0	0	0	67.05	0	0	13
2011	9	9	13	46	0	36	0	0	0	0	0	0	0	67.05	0	0	13
2011	9	9	13	56	0	36	0	0	0	0	0	0	0	66.97	0	0	12.8
2011	9	9	14	6	0	35	0	0	0	0	0	0	0	66.94	0	0	12.6
2011	9	9	14	16	0	36	0	0	0	0	0	0	0	66.9	0	0	12.6
2011	9	9	14	26	0	36	0	0	0	0	0	0	0	66.88	0	0	12.4
2011	9	9	14	36	0	36	0	0	0	0	0	0	0	66.9	0	0	12.4
2011	9	9	14	46	0	36	0	0	0	0	0	0	0	66.9	0	0	12.4
2011	9	9	14	56	0	36	0	0	0	0	0	0	0	66.88	0	0	12.4

Mazourka (0354)

Year	Month	Day	Hour	Minute	Second	Noise3	IceDetection	Heading	Pitch	Roll	StdDevHeading	StdDevPitch	StdDevRoll	Temperature	Pressure	StdDevPressure	Voltage
2011	9	9	15	6	0	36	0	0	0	0	0	0	0	66.88	0	0	12.4
2011	9	9	15	16	0	36	0	0	0	0	0	0	0	66.87	0	0	12.4
2011	9	9	15	26	0	36	0	0	0	0	0	0	0	66.85	0	0	12.4
2011	9	9	15	36	0	36	0	0	0	0	0	0	0	66.83	0	0	12.2
2011	9	9	15	46	0	36	0	0	0	0	0	0	0	66.83	0	0	12.2
2011	9	9	15	56	0	36	0	0	0	0	0	0	0	66.83	0	0	12.2
2011	9	9	16	6	0	36	0	0	0	0	0	0	0	66.85	0	0	12.2
2011	9	9	16	16	0	36	0	0	0	0	0	0	0	66.87	0	0	12.2
2011	9	9	16	26	0	35	0	0	0	0	0	0	0	66.87	0	0	12.2
2011	9	9	16	36	0	36	0	0	0	0	0	0	0	66.9	0	0	12.2
2011	9	9	16	46	0	36	0	0	0	0	0	0	0	66.94	0	0	12.4
2011	9	9	16	56	0	35	0	0	0	0	0	0	0	66.97	0	0	12.4
2011	9	9	17	6	0	36	0	0	0	0	0	0	0	67.01	0	0	12.4
2011	9	9	17	16	0	36	0	0	0	0	0	0	0	67.05	0	0	12.4
2011	9	9	17	26	0	36	0	0	0	0	0	0	0	67.06	0	0	12.4
2011	9	9	17	36	0	36	0	0	0	0	0	0	0	67.08	0	0	12.2
2011	9	9	17	46	0	35	0	0	0	0	0	0	0	67.1	0	0	12.2
2011	9	9	17	56	0	37	0	0	0	0	0	0	0	67.12	0	0	12.2
2011	9	9	18	6	0	35	0	0	0	0	0	0	0	67.14	0	0	12.2
2011	9	9	18	16	0	35	0	0	0	0	0	0	0	67.14	0	0	12.2
2011	9	9	18	26	0	36	0	0	0	0	0	0	0	67.15	0	0	12.2
2011	9	9	18	36	0	36	0	0	0	0	0	0	0	67.15	0	0	12.2
2011	9	9	18	46	0	36	0	0	0	0	0	0	0	67.17	0	0	12.2
2011	9	9	18	56	0	35	0	0	0	0	0	0	0	67.19	0	0	12.2
2011	9	9	19	6	0	35	0	0	0	0	0	0	0	67.19	0	0	12.2
2011	9	9	19	16	0	36	0	0	0	0	0	0	0	67.23	0	0	12.2
2011	9	9	19	26	0	36	0	0	0	0	0	0	0	67.24	0	0	12.2
2011	9	9	19	36	0	35	0	0	0	0	0	0	0	67.24	0	0	12.2
2011	9	9	19	46	0	36	0	0	0	0	0	0	0	67.24	0	0	12.2
2011	9	9	19	56	0	36	0	0	0	0	0	0	0	67.26	0	0	12.2
2011	9	9	20	6	0	35	0	0	0	0	0	0	0	67.28	0	0	12.2
2011	9	9	20	16	0	36	0	0	0	0	0	0	0	67.3	0	0	12.2
2011	9	9	20	26	0	36	0	0	0	0	0	0	0	67.32	0	0	12.2
2011	9	9	20	36	0	36	0	0	0	0	0	0	0	67.32	0	0	12.2
2011	9	9	20	46	0	36	0	0	0	0	0	0	0	67.33	0	0	12.2
2011	9	9	20	56	0	36	0	0	0	0	0	0	0	67.35	0	0	12.2
2011	9	9	21	6	0	36	0	0	0	0	0	0	0	67.35	0	0	12.2
2011	9	9	21	16	0	36	0	0	0	0	0	0	0	67.37	0	0	12.2
2011	9	9	21	26	0	37	0	0	0	0	0	0	0	67.37	0	0	12.2
2011	9	9	21	36	0	36	0	0	0	0	0	0	0	67.37	0	0	12.2
2011	9	9	21	46	0	36	0	0	0	0	0	0	0	67.39	0	0	12.2
2011	9	9	21	56	0	36	0	0	0	0	0	0	0	67.39	0	0	12.2
2011	9	9	22	6	0	35	0	0	0	0	0	0	0	67.41	0	0	12
2011	9	9	22	16	0	36	0	0	0	0	0	0	0	67.39	0	0	12.2
2011	9	9	22	26	0	36	0	0	0	0	0	0	0	67.39	0	0	12
2011	9	9	22	36	0	36	0	0	0	0	0	0	0	67.39	0	0	12

Mazourka (0354)

Year	Month	Day	Hour	Minute	Second	Noise3	IceDetection	Heading	Pitch	Roll	StdDevHeading	StdDevPitch	StdDevRoll	Temperature	Pressure	StdDevPressure	Voltage
2011	9	9	22	46	0	35	0	0	0	0	0	0	0	67.37	0	0	12
2011	9	9	22	56	0	35	0	0	0	0	0	0	0	67.35	0	0	12
2011	9	9	23	6	0	36	0	0	0	0	0	0	0	67.35	0	0	12
2011	9	9	23	16	0	36	0	0	0	0	0	0	0	67.35	0	0	12
2011	9	9	23	26	0	36	0	0	0	0	0	0	0	67.35	0	0	12
2011	9	9	23	36	0	36	0	0	0	0	0	0	0	67.33	0	0	12
2011	9	9	23	46	0	36	0	0	0	0	0	0	0	67.33	0	0	12
2011	9	9	23	56	0	36	0	0	0	0	0	0	0	67.33	0	0	12
2011	9	10	0	6	0	35	0	0	0	0	0	0	0	67.32	0	0	12
2011	9	10	0	16	0	36	0	0	0	0	0	0	0	67.3	0	0	12
2011	9	10	0	26	0	36	0	0	0	0	0	0	0	67.32	0	0	12
2011	9	10	0	36	0	36	0	0	0	0	0	0	0	67.3	0	0	12
2011	9	10	0	46	0	36	0	0	0	0	0	0	0	67.3	0	0	12
2011	9	10	0	56	0	36	0	0	0	0	0	0	0	67.28	0	0	12
2011	9	10	1	6	0	36	0	0	0	0	0	0	0	67.28	0	0	12
2011	9	10	1	16	0	36	0	0	0	0	0	0	0	67.26	0	0	12
2011	9	10	1	26	0	35	0	0	0	0	0	0	0	67.26	0	0	12
2011	9	10	1	36	0	36	0	0	0	0	0	0	0	67.24	0	0	12
2011	9	10	1	46	0	35	0	0	0	0	0	0	0	67.24	0	0	12
2011	9	10	1	56	0	36	0	0	0	0	0	0	0	67.23	0	0	12
2011	9	10	2	6	0	36	0	0	0	0	0	0	0	67.23	0	0	12
2011	9	10	2	16	0	36	0	0	0	0	0	0	0	67.21	0	0	12
2011	9	10	2	26	0	36	0	0	0	0	0	0	0	67.19	0	0	12
2011	9	10	2	36	0	37	0	0	0	0	0	0	0	67.19	0	0	12
2011	9	10	2	46	0	36	0	0	0	0	0	0	0	67.17	0	0	12
2011	9	10	2	56	0	36	0	0	0	0	0	0	0	67.17	0	0	12
2011	9	10	3	6	0	36	0	0	0	0	0	0	0	67.15	0	0	12
2011	9	10	3	16	0	36	0	0	0	0	0	0	0	67.15	0	0	12
2011	9	10	3	26	0	36	0	0	0	0	0	0	0	67.15	0	0	12
2011	9	10	3	36	0	36	0	0	0	0	0	0	0	67.14	0	0	12
2011	9	10	3	46	0	36	0	0	0	0	0	0	0	67.12	0	0	12
2011	9	10	3	56	0	35	0	0	0	0	0	0	0	67.12	0	0	12
2011	9	10	4	6	0	36	0	0	0	0	0	0	0	67.1	0	0	12
2011	9	10	4	16	0	36	0	0	0	0	0	0	0	67.06	0	0	12
2011	9	10	4	26	0	36	0	0	0	0	0	0	0	67.06	0	0	12
2011	9	10	4	36	0	36	0	0	0	0	0	0	0	67.05	0	0	12
2011	9	10	4	46	0	35	0	0	0	0	0	0	0	67.03	0	0	12
2011	9	10	4	56	0	35	0	0	0	0	0	0	0	67.03	0	0	12
2011	9	10	5	6	0	36	0	0	0	0	0	0	0	67.01	0	0	12
2011	9	10	5	16	0	36	0	0	0	0	0	0	0	67.01	0	0	12
2011	9	10	5	26	0	36	0	0	0	0	0	0	0	66.99	0	0	12
2011	9	10	5	36	0	36	0	0	0	0	0	0	0	66.97	0	0	12
2011	9	10	5	46	0	36	0	0	0	0	0	0	0	66.96	0	0	12
2011	9	10	5	56	0	36	0	0	0	0	0	0	0	66.96	0	0	12
2011	9	10	6	6	0	36	0	0	0	0	0	0	0	66.94	0	0	12
2011	9	10	6	16	0	35	0	0	0	0	0	0	0	66.92	0	0	12

Mazourka (0354)

Year	Month	Day	Hour	Minute	Second	Noise3	IceDetection	Heading	Pitch	Roll	StdDevHeading	StdDevPitch	StdDevRoll	Temperature	Pressure	StdDevPressure	Voltage
2011	9	10	6	26	0	36	0	0	0	0	0	0	0	66.9	0	0	12
2011	9	10	6	36	0	36	0	0	0	0	0	0	0	66.88	0	0	12
2011	9	10	6	46	0	36	0	0	0	0	0	0	0	66.87	0	0	12
2011	9	10	6	56	0	36	0	0	0	0	0	0	0	66.87	0	0	12
2011	9	10	7	6	0	36	0	0	0	0	0	0	0	66.83	0	0	12
2011	9	10	7	16	0	37	0	0	0	0	0	0	0	66.83	0	0	12
2011	9	10	7	26	0	36	0	0	0	0	0	0	0	66.83	0	0	12.2
2011	9	10	7	36	0	36	0	0	0	0	0	0	0	66.87	0	0	12.2
2011	9	10	7	46	0	36	0	0	0	0	0	0	0	66.88	0	0	12.4
2011	9	10	7	56	0	36	0	0	0	0	0	0	0	66.9	0	0	12.6
2011	9	10	8	6	0	36	0	0	0	0	0	0	0	66.9	0	0	12.6
2011	9	10	8	16	0	37	0	0	0	0	0	0	0	66.92	0	0	12.6
2011	9	10	8	26	0	36	0	0	0	0	0	0	0	66.92	0	0	12.8
2011	9	10	8	36	0	36	0	0	0	0	0	0	0	66.97	0	0	12.8
2011	9	10	8	46	0	36	0	0	0	0	0	0	0	67.01	0	0	12.8
2011	9	10	8	56	0	36	0	0	0	0	0	0	0	67.01	0	0	12.8
2011	9	10	9	6	0	36	0	0	0	0	0	0	0	67.05	0	0	12.8
2011	9	10	9	16	0	36	0	0	0	0	0	0	0	67.08	0	0	13
2011	9	10	9	26	0	36	0	0	0	0	0	0	0	67.12	0	0	13
2011	9	10	9	36	0	36	0	0	0	0	0	0	0	67.15	0	0	13.2
2011	9	10	9	46	0	35	0	0	0	0	0	0	0	67.19	0	0	13.2
2011	9	10	9	56	0	36	0	0	0	0	0	0	0	67.21	0	0	13.2
2011	9	10	10	6	0	36	0	0	0	0	0	0	0	67.17	0	0	13.2
2011	9	10	10	16	0	36	0	0	0	0	0	0	0	67.24	0	0	13.2
2011	9	10	10	26	0	36	0	0	0	0	0	0	0	67.21	0	0	13.2
2011	9	10	10	36	0	36	0	0	0	0	0	0	0	67.44	0	0	13.2
2011	9	10	10	46	0	36	0	0	0	0	0	0	0	67.44	0	0	13.2
2011	9	10	10	56	0	36	0	0	0	0	0	0	0	67.46	0	0	13.2
2011	9	10	11	6	0	36	0	0	0	0	0	0	0	67.48	0	0	13.2
2011	9	10	11	16	0	37	0	0	0	0	0	0	0	67.42	0	0	13.2
2011	9	10	11	26	0	37	0	0	0	0	0	0	0	67.46	0	0	13.2
2011	9	10	11	36	0	36	0	0	0	0	0	0	0	67.44	0	0	13.2
2011	9	10	11	46	0	35	0	0	0	0	0	0	0	67.24	0	0	13.2
2011	9	10	11	56	0	36	0	0	0	0	0	0	0	67.51	0	0	13.2
2011	9	10	12	6	0	36	0	0	0	0	0	0	0	67.62	0	0	13.2
2011	9	10	12	16	0	36	0	0	0	0	0	0	0	67.59	0	0	13.2
2011	9	10	12	26	0	36	0	0	0	0	0	0	0	67.42	0	0	13.2
2011	9	10	12	36	0	36	0	0	0	0	0	0	0	67.37	0	0	13.2
2011	9	10	12	46	0	36	0	0	0	0	0	0	0	67.35	0	0	13.2
2011	9	10	12	56	0	35	0	0	0	0	0	0	0	67.26	0	0	13.2
2011	9	10	13	6	0	36	0	0	0	0	0	0	0	67.17	0	0	13.2
2011	9	10	13	16	0	36	0	0	0	0	0	0	0	67.41	0	0	13.4
2011	9	10	13	26	0	36	0	0	0	0	0	0	0	67.33	0	0	13.4
2011	9	10	13	36	0	36	0	0	0	0	0	0	0	67.48	0	0	13.4
2011	9	10	13	46	0	36	0	0	0	0	0	0	0	67.6	0	0	13.4
2011	9	10	13	56	0	37	0	0	0	0	0	0	0	67.66	0	0	13.4

Mazourka (0354)

Year	Month	Day	Hour	Minute	Second	Noise3	IceDetection	Heading	Pitch	Roll	StdDevHeading	StdDevPitch	StdDevRoll	Temperature	Pressure	StdDevPressure	Voltage
2011	9	10	14	6	0	36	0	0	0	0	0	0	0	67.6	0	0	13.2
2011	9	10	14	16	0	36	0	0	0	0	0	0	0	67.48	0	0	13.2
2011	9	10	14	26	0	37	0	0	0	0	0	0	0	67.37	0	0	13.4
2011	9	10	14	36	0	36	0	0	0	0	0	0	0	67.35	0	0	13.4
2011	9	10	14	46	0	37	0	0	0	0	0	0	0	67.3	0	0	13.2
2011	9	10	14	56	0	36	0	0	0	0	0	0	0	67.26	0	0	13.4
2011	9	10	15	6	0	36	0	0	0	0	0	0	0	67.28	0	0	13.4
2011	9	10	15	16	0	36	0	0	0	0	0	0	0	67.28	0	0	13.4
2011	9	10	15	26	0	37	0	0	0	0	0	0	0	67.26	0	0	13.2
2011	9	10	15	36	0	36	0	0	0	0	0	0	0	67.23	0	0	13.4
2011	9	10	15	46	0	35	0	0	0	0	0	0	0	67.21	0	0	13.2
2011	9	10	15	56	0	35	0	0	0	0	0	0	0	67.15	0	0	12.8
2011	9	10	16	6	0	35	0	0	0	0	0	0	0	67.15	0	0	12.8
2011	9	10	16	16	0	36	0	0	0	0	0	0	0	67.19	0	0	13.2
2011	9	10	16	26	0	36	0	0	0	0	0	0	0	67.24	0	0	13.4
2011	9	10	16	36	0	35	0	0	0	0	0	0	0	67.28	0	0	13.4
2011	9	10	16	46	0	36	0	0	0	0	0	0	0	67.32	0	0	13.4
2011	9	10	16	56	0	36	0	0	0	0	0	0	0	67.24	0	0	13
2011	9	10	17	6	0	36	0	0	0	0	0	0	0	67.21	0	0	12.6
2011	9	10	17	16	0	36	0	0	0	0	0	0	0	67.21	0	0	12.6
2011	9	10	17	26	0	36	0	0	0	0	0	0	0	67.19	0	0	12.4
2011	9	10	17	36	0	36	0	0	0	0	0	0	0	67.21	0	0	12.4
2011	9	10	17	46	0	36	0	0	0	0	0	0	0	67.23	0	0	12.2
2011	9	10	17	56	0	36	0	0	0	0	0	0	0	67.23	0	0	12.2
2011	9	10	18	6	0	36	0	0	0	0	0	0	0	67.24	0	0	12.2
2011	9	10	18	16	0	36	0	0	0	0	0	0	0	67.24	0	0	12.2
2011	9	10	18	26	0	36	0	0	0	0	0	0	0	67.26	0	0	12.2
2011	9	10	18	36	0	36	0	0	0	0	0	0	0	67.26	0	0	12.2
2011	9	10	18	46	0	36	0	0	0	0	0	0	0	67.28	0	0	12.2
2011	9	10	18	56	0	35	0	0	0	0	0	0	0	67.28	0	0	12.2
2011	9	10	19	6	0	36	0	0	0	0	0	0	0	67.3	0	0	12.2
2011	9	10	19	16	0	36	0	0	0	0	0	0	0	67.3	0	0	12.2
2011	9	10	19	26	0	36	0	0	0	0	0	0	0	67.33	0	0	12.2
2011	9	10	19	36	0	36	0	0	0	0	0	0	0	67.33	0	0	12.2
2011	9	10	19	46	0	36	0	0	0	0	0	0	0	67.33	0	0	12.2
2011	9	10	19	56	0	36	0	0	0	0	0	0	0	67.33	0	0	12.2
2011	9	10	20	6	0	35	0	0	0	0	0	0	0	67.33	0	0	12.2
2011	9	10	20	16	0	36	0	0	0	0	0	0	0	67.35	0	0	12.2
2011	9	10	20	26	0	36	0	0	0	0	0	0	0	67.35	0	0	12.2
2011	9	10	20	36	0	36	0	0	0	0	0	0	0	67.35	0	0	12.2
2011	9	10	20	46	0	36	0	0	0	0	0	0	0	67.35	0	0	12.2
2011	9	10	20	56	0	36	0	0	0	0	0	0	0	67.37	0	0	12.2
2011	9	10	21	6	0	36	0	0	0	0	0	0	0	67.37	0	0	12.2
2011	9	10	21	16	0	36	0	0	0	0	0	0	0	67.37	0	0	12.2
2011	9	10	21	26	0	35	0	0	0	0	0	0	0	67.37	0	0	12.2
2011	9	10	21	36	0	36	0	0	0	0	0	0	0	67.35	0	0	12.2

Mazourka (0354)

Year	Month	Day	Hour	Minute	Second	Noise3	IceDetection	Heading	Pitch	Roll	StdDevHeading	StdDevPitch	StdDevRoll	Temperature	Pressure	StdDevPressure	Voltage
2011	9	10	21	46	0	36	0	0	0	0	0	0	0	67.37	0	0	12.2
2011	9	10	21	56	0	36	0	0	0	0	0	0	0	67.37	0	0	12.2
2011	9	10	22	6	0	36	0	0	0	0	0	0	0	67.35	0	0	12.2
2011	9	10	22	16	0	36	0	0	0	0	0	0	0	67.33	0	0	12.2
2011	9	10	22	26	0	36	0	0	0	0	0	0	0	67.32	0	0	12.2
2011	9	10	22	36	0	36	0	0	0	0	0	0	0	67.3	0	0	12.2
2011	9	10	22	46	0	36	0	0	0	0	0	0	0	67.26	0	0	12.2
2011	9	10	22	56	0	35	0	0	0	0	0	0	0	67.24	0	0	12.2
2011	9	10	23	6	0	36	0	0	0	0	0	0	0	67.23	0	0	12
2011	9	10	23	16	0	35	0	0	0	0	0	0	0	67.21	0	0	12.2
2011	9	10	23	26	0	36	0	0	0	0	0	0	0	67.17	0	0	12.2
2011	9	10	23	36	0	36	0	0	0	0	0	0	0	67.15	0	0	12.2
2011	9	10	23	46	0	36	0	0	0	0	0	0	0	67.14	0	0	12
2011	9	10	23	56	0	36	0	0	0	0	0	0	0	67.12	0	0	12
2011	9	11	0	6	0	36	0	0	0	0	0	0	0	67.1	0	0	12
2011	9	11	0	16	0	36	0	0	0	0	0	0	0	67.08	0	0	12
2011	9	11	0	26	0	35	0	0	0	0	0	0	0	67.05	0	0	12
2011	9	11	0	36	0	35	0	0	0	0	0	0	0	67.03	0	0	12
2011	9	11	0	46	0	36	0	0	0	0	0	0	0	67.01	0	0	12
2011	9	11	0	56	0	35	0	0	0	0	0	0	0	66.99	0	0	12
2011	9	11	1	6	0	36	0	0	0	0	0	0	0	66.97	0	0	12
2011	9	11	1	16	0	36	0	0	0	0	0	0	0	66.96	0	0	12
2011	9	11	1	26	0	36	0	0	0	0	0	0	0	66.92	0	0	12
2011	9	11	1	36	0	35	0	0	0	0	0	0	0	66.9	0	0	12
2011	9	11	1	46	0	36	0	0	0	0	0	0	0	66.88	0	0	12
2011	9	11	1	56	0	37	0	0	0	0	0	0	0	66.87	0	0	12
2011	9	11	2	6	0	36	0	0	0	0	0	0	0	66.85	0	0	12
2011	9	11	2	16	0	36	0	0	0	0	0	0	0	66.83	0	0	12
2011	9	11	2	26	0	36	0	0	0	0	0	0	0	66.83	0	0	12
2011	9	11	2	36	0	36	0	0	0	0	0	0	0	66.79	0	0	12
2011	9	11	2	46	0	36	0	0	0	0	0	0	0	66.78	0	0	12
2011	9	11	2	56	0	35	0	0	0	0	0	0	0	66.76	0	0	12
2011	9	11	3	6	0	36	0	0	0	0	0	0	0	66.74	0	0	12
2011	9	11	3	16	0	36	0	0	0	0	0	0	0	66.72	0	0	12
2011	9	11	3	26	0	36	0	0	0	0	0	0	0	66.69	0	0	12
2011	9	11	3	36	0	36	0	0	0	0	0	0	0	66.67	0	0	12
2011	9	11	3	46	0	36	0	0	0	0	0	0	0	66.63	0	0	12
2011	9	11	3	56	0	36	0	0	0	0	0	0	0	66.61	0	0	12
2011	9	11	4	6	0	36	0	0	0	0	0	0	0	66.58	0	0	12
2011	9	11	4	16	0	36	0	0	0	0	0	0	0	66.56	0	0	12
2011	9	11	4	26	0	36	0	0	0	0	0	0	0	66.54	0	0	12
2011	9	11	4	36	0	35	0	0	0	0	0	0	0	66.51	0	0	12
2011	9	11	4	46	0	36	0	0	0	0	0	0	0	66.49	0	0	12
2011	9	11	4	56	0	35	0	0	0	0	0	0	0	66.47	0	0	12
2011	9	11	5	6	0	35	0	0	0	0	0	0	0	66.45	0	0	12
2011	9	11	5	16	0	36	0	0	0	0	0	0	0	66.42	0	0	12

Mazourka (0354)

Year	Month	Day	Hour	Minute	Second	Noise3	IceDetection	Heading	Pitch	Roll	StdDevHeading	StdDevPitch	StdDevRoll	Temperature	Pressure	StdDevPressure	Voltage
2011	9	11	5	26	0	36	0	0	0	0	0	0	0	66.38	0	0	12
2011	9	11	5	36	0	36	0	0	0	0	0	0	0	66.36	0	0	12
2011	9	11	5	46	0	36	0	0	0	0	0	0	0	66.34	0	0	12
2011	9	11	5	56	0	36	0	0	0	0	0	0	0	66.31	0	0	12
2011	9	11	6	6	0	36	0	0	0	0	0	0	0	66.29	0	0	12
2011	9	11	6	16	0	36	0	0	0	0	0	0	0	66.27	0	0	12
2011	9	11	6	26	0	36	0	0	0	0	0	0	0	66.24	0	0	12
2011	9	11	6	36	0	36	0	0	0	0	0	0	0	66.2	0	0	12
2011	9	11	6	46	0	36	0	0	0	0	0	0	0	66.18	0	0	12
2011	9	11	6	56	0	36	0	0	0	0	0	0	0	66.16	0	0	12
2011	9	11	7	6	0	36	0	0	0	0	0	0	0	66.13	0	0	12
2011	9	11	7	16	0	36	0	0	0	0	0	0	0	66.11	0	0	12
2011	9	11	7	26	0	37	0	0	0	0	0	0	0	66.09	0	0	12
2011	9	11	7	36	0	36	0	0	0	0	0	0	0	66.07	0	0	12
2011	9	11	7	46	0	36	0	0	0	0	0	0	0	66.07	0	0	12
2011	9	11	7	56	0	36	0	0	0	0	0	0	0	66.06	0	0	12
2011	9	11	8	6	0	37	0	0	0	0	0	0	0	66.06	0	0	12
2011	9	11	8	16	0	36	0	0	0	0	0	0	0	66.06	0	0	12.2
2011	9	11	8	26	0	36	0	0	0	0	0	0	0	66.06	0	0	12.2
2011	9	11	8	36	0	37	0	0	0	0	0	0	0	66.07	0	0	12.2
2011	9	11	8	46	0	35	0	0	0	0	0	0	0	66.06	0	0	12.2
2011	9	11	8	56	0	36	0	0	0	0	0	0	0	66	0	0	12.2
2011	9	11	9	6	0	35	0	0	0	0	0	0	0	66.02	0	0	12.4
2011	9	11	9	16	0	36	0	0	0	0	0	0	0	66.09	0	0	12.6
2011	9	11	9	26	0	37	0	0	0	0	0	0	0	66.18	0	0	12.8
2011	9	11	9	36	0	36	0	0	0	0	0	0	0	66.24	0	0	13
2011	9	11	9	46	0	36	0	0	0	0	0	0	0	66.4	0	0	13
2011	9	11	9	56	0	36	0	0	0	0	0	0	0	66.4	0	0	13
2011	9	11	10	6	0	37	0	0	0	0	0	0	0	66.45	0	0	13.2
2011	9	11	10	16	0	36	0	0	0	0	0	0	0	66.47	0	0	13.2
2011	9	11	10	26	0	36	0	0	0	0	0	0	0	66.45	0	0	13.2
2011	9	11	10	36	0	36	0	0	0	0	0	0	0	66.42	0	0	13.2
2011	9	11	10	46	0	36	0	0	0	0	0	0	0	66.25	0	0	13
2011	9	11	10	56	0	36	0	0	0	0	0	0	0	66.49	0	0	13.2
2011	9	11	11	6	0	36	0	0	0	0	0	0	0	66.38	0	0	13
2011	9	11	11	16	0	36	0	0	0	0	0	0	0	66.34	0	0	13.2
2011	9	11	11	26	0	35	0	0	0	0	0	0	0	66.6	0	0	13.2
2011	9	11	11	36	0	35	0	0	0	0	0	0	0	66.54	0	0	13.2
2011	9	11	11	46	0	36	0	0	0	0	0	0	0	66.58	0	0	13.2
2011	9	11	11	56	0	36	0	0	0	0	0	0	0	66.65	0	0	13.2
2011	9	11	12	6	0	36	0	0	0	0	0	0	0	66.69	0	0	13.2
2011	9	11	12	16	0	36	0	0	0	0	0	0	0	66.49	0	0	13.2
2011	9	11	12	26	0	36	0	0	0	0	0	0	0	66.4	0	0	13.2
2011	9	11	12	36	0	36	0	0	0	0	0	0	0	66.56	0	0	13.2
2011	9	11	12	46	0	35	0	0	0	0	0	0	0	66.61	0	0	13.4
2011	9	11	12	56	0	35	0	0	0	0	0	0	0	66.83	0	0	13.4

Mazourka (0354)

Year	Month	Day	Hour	Minute	Second	Noise3	IceDetection	Heading	Pitch	Roll	StdDevHeading	StdDevPitch	StdDevRoll	Temperature	Pressure	StdDevPressure	Voltage
2011	9	11	13	6	0	37	0	0	0	0	0	0	0	66.51	0	0	13.2
2011	9	11	13	16	0	36	0	0	0	0	0	0	0	66.34	0	0	13
2011	9	11	13	26	0	36	0	0	0	0	0	0	0	66.24	0	0	12.8
2011	9	11	13	36	0	36	0	0	0	0	0	0	0	66.18	0	0	12.8
2011	9	11	13	46	0	37	0	0	0	0	0	0	0	66.11	0	0	12.6
2011	9	11	13	56	0	36	0	0	0	0	0	0	0	66.09	0	0	12.6
2011	9	11	14	6	0	37	0	0	0	0	0	0	0	66.09	0	0	12.6
2011	9	11	14	16	0	36	0	0	0	0	0	0	0	66.06	0	0	12.4
2011	9	11	14	26	0	36	0	0	0	0	0	0	0	65.98	0	0	12.4
2011	9	11	14	36	0	36	0	0	0	0	0	0	0	65.95	0	0	12.4
2011	9	11	14	46	0	37	0	0	0	0	0	0	0	65.91	0	0	12.2
2011	9	11	14	56	0	37	0	0	0	0	0	0	0	65.91	0	0	12.2
2011	9	11	15	6	0	36	0	0	0	0	0	0	0	65.93	0	0	12.2
2011	9	11	15	16	0	36	0	0	0	0	0	0	0	65.95	0	0	12.4
2011	9	11	15	26	0	36	0	0	0	0	0	0	0	65.98	0	0	12.4
2011	9	11	15	36	0	36	0	0	0	0	0	0	0	66.02	0	0	12.6
2011	9	11	15	46	0	36	0	0	0	0	0	0	0	66.09	0	0	12.8
2011	9	11	15	56	0	36	0	0	0	0	0	0	0	66.15	0	0	13
2011	9	11	16	6	0	36	0	0	0	0	0	0	0	66.29	0	0	13.2
2011	9	11	16	16	0	36	0	0	0	0	0	0	0	66.18	0	0	13
2011	9	11	16	26	0	36	0	0	0	0	0	0	0	66.07	0	0	12.8
2011	9	11	16	36	0	35	0	0	0	0	0	0	0	66.06	0	0	12.8
2011	9	11	16	46	0	36	0	0	0	0	0	0	0	66.09	0	0	12.8
2011	9	11	16	56	0	36	0	0	0	0	0	0	0	66.2	0	0	13
2011	9	11	17	6	0	36	0	0	0	0	0	0	0	66.16	0	0	12.8
2011	9	11	17	16	0	36	0	0	0	0	0	0	0	66.13	0	0	12.6
2011	9	11	17	26	0	36	0	0	0	0	0	0	0	66.09	0	0	12.6
2011	9	11	17	36	0	36	0	0	0	0	0	0	0	66.09	0	0	12.6
2011	9	11	17	46	0	35	0	0	0	0	0	0	0	66.09	0	0	12.4
2011	9	11	17	56	0	36	0	0	0	0	0	0	0	66.09	0	0	12.4
2011	9	11	18	6	0	36	0	0	0	0	0	0	0	66.07	0	0	12.2
2011	9	11	18	16	0	36	0	0	0	0	0	0	0	66.07	0	0	12.2
2011	9	11	18	26	0	36	0	0	0	0	0	0	0	66.06	0	0	12.2
2011	9	11	18	36	0	36	0	0	0	0	0	0	0	66.04	0	0	12.2
2011	9	11	18	46	0	36	0	0	0	0	0	0	0	66.04	0	0	12.2
2011	9	11	18	56	0	36	0	0	0	0	0	0	0	66.04	0	0	12.2
2011	9	11	19	6	0	36	0	0	0	0	0	0	0	66.04	0	0	12.2
2011	9	11	19	16	0	37	0	0	0	0	0	0	0	66.04	0	0	12.2
2011	9	11	19	26	0	36	0	0	0	0	0	0	0	66.04	0	0	12.2
2011	9	11	19	36	0	35	0	0	0	0	0	0	0	66.02	0	0	12.2
2011	9	11	19	46	0	36	0	0	0	0	0	0	0	66.02	0	0	12.2
2011	9	11	19	56	0	36	0	0	0	0	0	0	0	66.02	0	0	12.2
2011	9	11	20	6	0	36	0	0	0	0	0	0	0	66	0	0	12
2011	9	11	20	16	0	36	0	0	0	0	0	0	0	66.02	0	0	12.2
2011	9	11	20	26	0	36	0	0	0	0	0	0	0	66	0	0	12.2
2011	9	11	20	36	0	36	0	0	0	0	0	0	0	66	0	0	12.2

Mazourka (0354)

Year	Month	Day	Hour	Minute	Second	Noise3	IceDetection	Heading	Pitch	Roll	StdDevHeading	StdDevPitch	StdDevRoll	Temperature	Pressure	StdDevPressure	Voltage
2011	9	11	20	46	0	36	0	0	0	0	0	0	0	65.98	0	0	12.2
2011	9	11	20	56	0	36	0	0	0	0	0	0	0	65.98	0	0	12.2
2011	9	11	21	6	0	35	0	0	0	0	0	0	0	65.97	0	0	12.2
2011	9	11	21	16	0	36	0	0	0	0	0	0	0	65.97	0	0	12.2
2011	9	11	21	26	0	36	0	0	0	0	0	0	0	65.95	0	0	12.2
2011	9	11	21	36	0	36	0	0	0	0	0	0	0	65.93	0	0	12.2
2011	9	11	21	46	0	36	0	0	0	0	0	0	0	65.91	0	0	12.2
2011	9	11	21	56	0	36	0	0	0	0	0	0	0	65.89	0	0	12.2
2011	9	11	22	6	0	36	0	0	0	0	0	0	0	65.88	0	0	12
2011	9	11	22	16	0	35	0	0	0	0	0	0	0	65.86	0	0	12
2011	9	11	22	26	0	37	0	0	0	0	0	0	0	65.84	0	0	12
2011	9	11	22	36	0	36	0	0	0	0	0	0	0	65.82	0	0	12
2011	9	11	22	46	0	36	0	0	0	0	0	0	0	65.8	0	0	12
2011	9	11	22	56	0	37	0	0	0	0	0	0	0	65.77	0	0	12
2011	9	11	23	6	0	36	0	0	0	0	0	0	0	65.75	0	0	12
2011	9	11	23	16	0	36	0	0	0	0	0	0	0	65.73	0	0	12
2011	9	11	23	26	0	36	0	0	0	0	0	0	0	65.7	0	0	12
2011	9	11	23	36	0	36	0	0	0	0	0	0	0	65.68	0	0	12
2011	9	11	23	46	0	36	0	0	0	0	0	0	0	65.66	0	0	12
2011	9	11	23	56	0	37	0	0	0	0	0	0	0	65.62	0	0	12
2011	9	12	0	6	0	36	0	0	0	0	0	0	0	65.59	0	0	12
2011	9	12	0	16	0	36	0	0	0	0	0	0	0	65.55	0	0	12
2011	9	12	0	26	0	36	0	0	0	0	0	0	0	65.52	0	0	12
2011	9	12	0	36	0	36	0	0	0	0	0	0	0	65.48	0	0	12
2011	9	12	0	46	0	36	0	0	0	0	0	0	0	65.46	0	0	12
2011	9	12	0	56	0	36	0	0	0	0	0	0	0	65.43	0	0	12
2011	9	12	1	6	0	36	0	0	0	0	0	0	0	65.39	0	0	12
2011	9	12	1	16	0	37	0	0	0	0	0	0	0	65.37	0	0	12
2011	9	12	1	26	0	36	0	0	0	0	0	0	0	65.32	0	0	12
2011	9	12	1	36	0	36	0	0	0	0	0	0	0	65.3	0	0	12
2011	9	12	1	46	0	37	0	0	0	0	0	0	0	65.25	0	0	12
2011	9	12	1	56	0	36	0	0	0	0	0	0	0	65.21	0	0	12
2011	9	12	2	6	0	36	0	0	0	0	0	0	0	65.16	0	0	12
2011	9	12	2	16	0	36	0	0	0	0	0	0	0	65.1	0	0	12
2011	9	12	2	26	0	36	0	0	0	0	0	0	0	65.07	0	0	12
2011	9	12	2	36	0	37	0	0	0	0	0	0	0	65.03	0	0	12
2011	9	12	2	46	0	37	0	0	0	0	0	0	0	64.99	0	0	12
2011	9	12	2	56	0	36	0	0	0	0	0	0	0	64.96	0	0	12
2011	9	12	3	6	0	36	0	0	0	0	0	0	0	64.92	0	0	12
2011	9	12	3	16	0	36	0	0	0	0	0	0	0	64.87	0	0	12
2011	9	12	3	26	0	37	0	0	0	0	0	0	0	64.83	0	0	12
2011	9	12	3	36	0	36	0	0	0	0	0	0	0	64.78	0	0	12
2011	9	12	3	46	0	36	0	0	0	0	0	0	0	64.74	0	0	12
2011	9	12	3	56	0	36	0	0	0	0	0	0	0	64.71	0	0	12
2011	9	12	4	6	0	36	0	0	0	0	0	0	0	64.65	0	0	12
2011	9	12	4	16	0	37	0	0	0	0	0	0	0	64.6	0	0	12

Mazourka (0354)

Year	Month	Day	Hour	Minute	Second	Noise3	IceDetection	Heading	Pitch	Roll	StdDevHeading	StdDevPitch	StdDevRoll	Temperature	Pressure	StdDevPressure	Voltage
2011	9	12	4	26	0	36	0	0	0	0	0	0	0	64.56	0	0	12
2011	9	12	4	36	0	36	0	0	0	0	0	0	0	64.53	0	0	12
2011	9	12	4	46	0	36	0	0	0	0	0	0	0	64.47	0	0	12
2011	9	12	4	56	0	36	0	0	0	0	0	0	0	64.44	0	0	12
2011	9	12	5	6	0	37	0	0	0	0	0	0	0	64.4	0	0	12
2011	9	12	5	16	0	36	0	0	0	0	0	0	0	64.36	0	0	12
2011	9	12	5	26	0	36	0	0	0	0	0	0	0	64.33	0	0	12
2011	9	12	5	36	0	36	0	0	0	0	0	0	0	64.29	0	0	12
2011	9	12	5	46	0	37	0	0	0	0	0	0	0	64.24	0	0	12
2011	9	12	5	56	0	36	0	0	0	0	0	0	0	64.2	0	0	12
2011	9	12	6	6	0	36	0	0	0	0	0	0	0	64.15	0	0	11.8
2011	9	12	6	16	0	36	0	0	0	0	0	0	0	64.13	0	0	12
2011	9	12	6	26	0	36	0	0	0	0	0	0	0	64.08	0	0	12
2011	9	12	6	36	0	36	0	0	0	0	0	0	0	64.04	0	0	12
2011	9	12	6	46	0	36	0	0	0	0	0	0	0	64	0	0	12
2011	9	12	6	56	0	37	0	0	0	0	0	0	0	63.99	0	0	12
2011	9	12	7	6	0	36	0	0	0	0	0	0	0	63.95	0	0	11.8
2011	9	12	7	16	0	36	0	0	0	0	0	0	0	63.91	0	0	12
2011	9	12	7	26	0	35	0	0	0	0	0	0	0	63.86	0	0	12
2011	9	12	7	36	0	36	0	0	0	0	0	0	0	63.84	0	0	12.2
2011	9	12	7	46	0	36	0	0	0	0	0	0	0	63.79	0	0	12.4
2011	9	12	7	56	0	36	0	0	0	0	0	0	0	63.82	0	0	12.6
2011	9	12	8	6	0	37	0	0	0	0	0	0	0	63.86	0	0	12.8
2011	9	12	8	16	0	36	0	0	0	0	0	0	0	63.88	0	0	12.8
2011	9	12	8	26	0	36	0	0	0	0	0	0	0	63.91	0	0	13
2011	9	12	8	36	0	36	0	0	0	0	0	0	0	63.93	0	0	13
2011	9	12	8	46	0	36	0	0	0	0	0	0	0	63.97	0	0	13
2011	9	12	8	56	0	37	0	0	0	0	0	0	0	64.02	0	0	13.2
2011	9	12	9	6	0	36	0	0	0	0	0	0	0	64.06	0	0	13.2
2011	9	12	9	16	0	36	0	0	0	0	0	0	0	64.11	0	0	13.2
2011	9	12	9	26	0	37	0	0	0	0	0	0	0	64.15	0	0	13.4
2011	9	12	9	36	0	37	0	0	0	0	0	0	0	64.22	0	0	13.4
2011	9	12	9	46	0	36	0	0	0	0	0	0	0	64.24	0	0	13.4
2011	9	12	9	56	0	37	0	0	0	0	0	0	0	64.29	0	0	13.4
2011	9	12	10	6	0	36	0	0	0	0	0	0	0	64.35	0	0	13.2
2011	9	12	10	16	0	36	0	0	0	0	0	0	0	64.44	0	0	13.4
2011	9	12	10	26	0	36	0	0	0	0	0	0	0	64.49	0	0	13.2
2011	9	12	10	36	0	36	0	0	0	0	0	0	0	64.58	0	0	13.2
2011	9	12	10	46	0	37	0	0	0	0	0	0	0	64.63	0	0	13.2
2011	9	12	10	56	0	36	0	0	0	0	0	0	0	64.71	0	0	13.2
2011	9	12	11	6	0	36	0	0	0	0	0	0	0	64.74	0	0	13.2
2011	9	12	11	16	0	36	0	0	0	0	0	0	0	64.8	0	0	13.2
2011	9	12	11	26	0	37	0	0	0	0	0	0	0	64.89	0	0	13.2
2011	9	12	11	36	0	36	0	0	0	0	0	0	0	64.94	0	0	13.2
2011	9	12	11	46	0	36	0	0	0	0	0	0	0	64.98	0	0	13.2
2011	9	12	11	56	0	37	0	0	0	0	0	0	0	65.01	0	0	13.2

Mazourka (0354)

Year	Month	Day	Hour	Minute	Second	Noise3	IceDetection	Heading	Pitch	Roll	StdDevHeading	StdDevPitch	StdDevRoll	Temperature	Pressure	StdDevPressure	Voltage
2011	9	12	12	6	0	36	0	0	0	0	0	0	0	65.08	0	0	13.2
2011	9	12	12	16	0	36	0	0	0	0	0	0	0	65.12	0	0	13.2
2011	9	12	12	26	0	36	0	0	0	0	0	0	0	65.16	0	0	13.2
2011	9	12	12	36	0	36	0	0	0	0	0	0	0	65.17	0	0	13.2
2011	9	12	12	46	0	36	0	0	0	0	0	0	0	65.17	0	0	13.2
2011	9	12	12	56	0	36	0	0	0	0	0	0	0	65.19	0	0	13.2
2011	9	12	13	6	0	36	0	0	0	0	0	0	0	65.23	0	0	13.2
2011	9	12	13	16	0	36	0	0	0	0	0	0	0	65.25	0	0	13.2
2011	9	12	13	26	0	36	0	0	0	0	0	0	0	65.25	0	0	13.2
2011	9	12	13	36	0	35	0	0	0	0	0	0	0	65.26	0	0	13.2
2011	9	12	13	46	0	37	0	0	0	0	0	0	0	65.23	0	0	13.2
2011	9	12	13	56	0	36	0	0	0	0	0	0	0	65.25	0	0	13.2
2011	9	12	14	6	0	36	0	0	0	0	0	0	0	65.23	0	0	13.2
2011	9	12	14	16	0	36	0	0	0	0	0	0	0	65.19	0	0	13.2
2011	9	12	14	26	0	37	0	0	0	0	0	0	0	65.19	0	0	13.2
2011	9	12	14	36	0	36	0	0	0	0	0	0	0	65.16	0	0	13.2
2011	9	12	14	46	0	36	0	0	0	0	0	0	0	65.1	0	0	13.2
2011	9	12	14	56	0	36	0	0	0	0	0	0	0	65.1	0	0	13.2
2011	9	12	15	6	0	37	0	0	0	0	0	0	0	65.08	0	0	13.2
2011	9	12	15	16	0	36	0	0	0	0	0	0	0	65.05	0	0	13.2
2011	9	12	15	26	0	36	0	0	0	0	0	0	0	64.99	0	0	13.2
2011	9	12	15	36	0	36	0	0	0	0	0	0	0	64.98	0	0	13.2
2011	9	12	15	46	0	36	0	0	0	0	0	0	0	64.96	0	0	13.2
2011	9	12	15	56	0	36	0	0	0	0	0	0	0	64.89	0	0	13.2
2011	9	12	16	6	0	37	0	0	0	0	0	0	0	64.89	0	0	13.2
2011	9	12	16	16	0	36	0	0	0	0	0	0	0	64.85	0	0	13.2
2011	9	12	16	26	0	37	0	0	0	0	0	0	0	64.78	0	0	13.2
2011	9	12	16	36	0	36	0	0	0	0	0	0	0	64.71	0	0	13
2011	9	12	16	46	0	36	0	0	0	0	0	0	0	64.69	0	0	13
2011	9	12	16	56	0	36	0	0	0	0	0	0	0	64.65	0	0	12.8
2011	9	12	17	6	0	36	0	0	0	0	0	0	0	64.62	0	0	12.8
2011	9	12	17	16	0	36	0	0	0	0	0	0	0	64.54	0	0	12.6
2011	9	12	17	26	0	37	0	0	0	0	0	0	0	64.47	0	0	12.4
2011	9	12	17	36	0	37	0	0	0	0	0	0	0	64.45	0	0	12.4
2011	9	12	17	46	0	35	0	0	0	0	0	0	0	64.45	0	0	12.4
2011	9	12	17	56	0	36	0	0	0	0	0	0	0	64.45	0	0	12.2
2011	9	12	18	6	0	36	0	0	0	0	0	0	0	64.45	0	0	12.2
2011	9	12	18	16	0	37	0	0	0	0	0	0	0	64.47	0	0	12.2
2011	9	12	18	26	0	36	0	0	0	0	0	0	0	64.47	0	0	12.2
2011	9	12	18	36	0	37	0	0	0	0	0	0	0	64.49	0	0	12.2
2011	9	12	18	46	0	36	0	0	0	0	0	0	0	64.51	0	0	12.2
2011	9	12	18	56	0	37	0	0	0	0	0	0	0	64.51	0	0	12.2
2011	9	12	19	6	0	37	0	0	0	0	0	0	0	64.53	0	0	12.2
2011	9	12	19	16	0	36	0	0	0	0	0	0	0	64.54	0	0	12.2
2011	9	12	19	26	0	36	0	0	0	0	0	0	0	64.56	0	0	12.2
2011	9	12	19	36	0	36	0	0	0	0	0	0	0	64.58	0	0	12.2

Mazourka (0354)

Year	Month	Day	Hour	Minute	Second	Noise3	IceDetection	Heading	Pitch	Roll	StdDevHeading	StdDevPitch	StdDevRoll	Temperature	Pressure	StdDevPressure	Voltage
2011	9	12	19	46	0	36	0	0	0	0	0	0	0	64.58	0	0	12.2
2011	9	12	19	56	0	37	0	0	0	0	0	0	0	64.62	0	0	12.2
2011	9	12	20	6	0	36	0	0	0	0	0	0	0	64.63	0	0	12.2
2011	9	12	20	16	0	36	0	0	0	0	0	0	0	64.65	0	0	12.2
2011	9	12	20	26	0	36	0	0	0	0	0	0	0	64.67	0	0	12.2
2011	9	12	20	36	0	37	0	0	0	0	0	0	0	64.69	0	0	12.2
2011	9	12	20	46	0	36	0	0	0	0	0	0	0	64.71	0	0	12.2
2011	9	12	20	56	0	37	0	0	0	0	0	0	0	64.72	0	0	12.2
2011	9	12	21	6	0	36	0	0	0	0	0	0	0	64.74	0	0	12.2
2011	9	12	21	16	0	36	0	0	0	0	0	0	0	64.74	0	0	12.2
2011	9	12	21	26	0	36	0	0	0	0	0	0	0	64.76	0	0	12.2
2011	9	12	21	36	0	36	0	0	0	0	0	0	0	64.78	0	0	12.2
2011	9	12	21	46	0	36	0	0	0	0	0	0	0	64.8	0	0	12.2
2011	9	12	21	56	0	36	0	0	0	0	0	0	0	64.8	0	0	12.2
2011	9	12	22	6	0	37	0	0	0	0	0	0	0	64.81	0	0	12.2
2011	9	12	22	16	0	37	0	0	0	0	0	0	0	64.81	0	0	12.2
2011	9	12	22	26	0	37	0	0	0	0	0	0	0	64.83	0	0	12.2
2011	9	12	22	36	0	37	0	0	0	0	0	0	0	64.83	0	0	12.2
2011	9	12	22	46	0	37	0	0	0	0	0	0	0	64.83	0	0	12.2
2011	9	12	22	56	0	36	0	0	0	0	0	0	0	64.85	0	0	12.2
2011	9	12	23	6	0	36	0	0	0	0	0	0	0	64.85	0	0	12.2
2011	9	12	23	16	0	36	0	0	0	0	0	0	0	64.85	0	0	12.2
2011	9	12	23	26	0	36	0	0	0	0	0	0	0	64.83	0	0	12.2
2011	9	12	23	36	0	36	0	0	0	0	0	0	0	64.83	0	0	12.2
2011	9	12	23	46	0	36	0	0	0	0	0	0	0	64.83	0	0	12.2
2011	9	12	23	56	0	36	0	0	0	0	0	0	0	64.83	0	0	12.2
2011	9	13	0	6	0	36	0	0	0	0	0	0	0	64.81	0	0	12
2011	9	13	0	16	0	37	0	0	0	0	0	0	0	64.8	0	0	12
2011	9	13	0	26	0	36	0	0	0	0	0	0	0	64.8	0	0	12
2011	9	13	0	36	0	36	0	0	0	0	0	0	0	64.78	0	0	12
2011	9	13	0	46	0	36	0	0	0	0	0	0	0	64.76	0	0	12
2011	9	13	0	56	0	36	0	0	0	0	0	0	0	64.72	0	0	12
2011	9	13	1	6	0	36	0	0	0	0	0	0	0	64.71	0	0	12
2011	9	13	1	16	0	36	0	0	0	0	0	0	0	64.69	0	0	12
2011	9	13	1	26	0	35	0	0	0	0	0	0	0	64.65	0	0	12
2011	9	13	1	36	0	36	0	0	0	0	0	0	0	64.63	0	0	12
2011	9	13	1	46	0	36	0	0	0	0	0	0	0	64.6	0	0	12
2011	9	13	1	56	0	36	0	0	0	0	0	0	0	64.56	0	0	12
2011	9	13	2	6	0	36	0	0	0	0	0	0	0	64.53	0	0	12
2011	9	13	2	16	0	36	0	0	0	0	0	0	0	64.51	0	0	12
2011	9	13	2	26	0	36	0	0	0	0	0	0	0	64.47	0	0	12
2011	9	13	2	36	0	37	0	0	0	0	0	0	0	64.44	0	0	12
2011	9	13	2	46	0	36	0	0	0	0	0	0	0	64.4	0	0	12
2011	9	13	2	56	0	36	0	0	0	0	0	0	0	64.36	0	0	12
2011	9	13	3	6	0	37	0	0	0	0	0	0	0	64.35	0	0	12
2011	9	13	3	16	0	36	0	0	0	0	0	0	0	64.29	0	0	12

Mazourka (0354)

Year	Month	Day	Hour	Minute	Second	Noise3	IceDetection	Heading	Pitch	Roll	StdDevHeading	StdDevPitch	StdDevRoll	Temperature	Pressure	StdDevPressure	Voltage
2011	9	13	3	26	0	36	0	0	0	0	0	0	0	64.26	0	0	12
2011	9	13	3	36	0	36	0	0	0	0	0	0	0	64.22	0	0	12
2011	9	13	3	46	0	36	0	0	0	0	0	0	0	64.18	0	0	12
2011	9	13	3	56	0	36	0	0	0	0	0	0	0	64.15	0	0	12
2011	9	13	4	6	0	36	0	0	0	0	0	0	0	64.11	0	0	12
2011	9	13	4	16	0	36	0	0	0	0	0	0	0	64.08	0	0	12
2011	9	13	4	26	0	36	0	0	0	0	0	0	0	64.04	0	0	12
2011	9	13	4	36	0	36	0	0	0	0	0	0	0	63.99	0	0	12
2011	9	13	4	46	0	37	0	0	0	0	0	0	0	63.97	0	0	12
2011	9	13	4	56	0	37	0	0	0	0	0	0	0	63.91	0	0	12
2011	9	13	5	6	0	36	0	0	0	0	0	0	0	63.86	0	0	12
2011	9	13	5	16	0	36	0	0	0	0	0	0	0	63.84	0	0	12
2011	9	13	5	26	0	36	0	0	0	0	0	0	0	63.79	0	0	12
2011	9	13	5	36	0	36	0	0	0	0	0	0	0	63.75	0	0	12
2011	9	13	5	46	0	36	0	0	0	0	0	0	0	63.7	0	0	12
2011	9	13	5	56	0	36	0	0	0	0	0	0	0	63.66	0	0	12
2011	9	13	6	6	0	36	0	0	0	0	0	0	0	63.64	0	0	12
2011	9	13	6	16	0	37	0	0	0	0	0	0	0	63.59	0	0	12
2011	9	13	6	26	0	36	0	0	0	0	0	0	0	63.55	0	0	12
2011	9	13	6	36	0	35	0	0	0	0	0	0	0	63.5	0	0	12
2011	9	13	6	46	0	37	0	0	0	0	0	0	0	63.46	0	0	12
2011	9	13	6	56	0	36	0	0	0	0	0	0	0	63.43	0	0	12
2011	9	13	7	6	0	36	0	0	0	0	0	0	0	63.39	0	0	12
2011	9	13	7	16	0	37	0	0	0	0	0	0	0	63.36	0	0	12
2011	9	13	7	26	0	37	0	0	0	0	0	0	0	63.32	0	0	12
2011	9	13	7	36	0	36	0	0	0	0	0	0	0	63.3	0	0	12.2
2011	9	13	7	46	0	36	0	0	0	0	0	0	0	63.25	0	0	12.4
2011	9	13	7	56	0	36	0	0	0	0	0	0	0	63.27	0	0	12.6
2011	9	13	8	6	0	37	0	0	0	0	0	0	0	63.28	0	0	12.8
2011	9	13	8	16	0	36	0	0	0	0	0	0	0	63.3	0	0	12.8
2011	9	13	8	26	0	37	0	0	0	0	0	0	0	63.32	0	0	12.8
2011	9	13	8	36	0	36	0	0	0	0	0	0	0	63.32	0	0	13
2011	9	13	8	46	0	36	0	0	0	0	0	0	0	63.36	0	0	13
2011	9	13	8	56	0	36	0	0	0	0	0	0	0	63.39	0	0	13.2
2011	9	13	9	6	0	37	0	0	0	0	0	0	0	63.43	0	0	13.2
2011	9	13	9	16	0	37	0	0	0	0	0	0	0	63.46	0	0	13.2
2011	9	13	9	26	0	36	0	0	0	0	0	0	0	63.5	0	0	13.4
2011	9	13	9	36	0	36	0	0	0	0	0	0	0	63.55	0	0	13.4
2011	9	13	9	46	0	36	0	0	0	0	0	0	0	63.59	0	0	13.2
2011	9	13	9	56	0	37	0	0	0	0	0	0	0	63.63	0	0	13.2
2011	9	13	10	6	0	36	0	0	0	0	0	0	0	63.68	0	0	13.2
2011	9	13	10	16	0	37	0	0	0	0	0	0	0	63.73	0	0	13.2
2011	9	13	10	26	0	36	0	0	0	0	0	0	0	63.81	0	0	13.2
2011	9	13	10	36	0	36	0	0	0	0	0	0	0	63.84	0	0	13.2
2011	9	13	10	46	0	36	0	0	0	0	0	0	0	63.88	0	0	13.2
2011	9	13	10	56	0	36	0	0	0	0	0	0	0	63.91	0	0	13.2

Mazourka (0354)

Year	Month	Day	Hour	Minute	Second	Noise3	IceDetection	Heading	Pitch	Roll	StdDevHeading	StdDevPitch	StdDevRoll	Temperature	Pressure	StdDevPressure	Voltage
2011	9	13	11	6	0	36	0	0	0	0	0	0	0	63.97	0	0	13.2
2011	9	13	11	16	0	37	0	0	0	0	0	0	0	64.02	0	0	13.2
2011	9	13	11	26	0	36	0	0	0	0	0	0	0	64.08	0	0	13.2
2011	9	13	11	36	0	36	0	0	0	0	0	0	0	64.11	0	0	13.2
2011	9	13	11	46	0	37	0	0	0	0	0	0	0	64.17	0	0	13.2
2011	9	13	11	56	0	37	0	0	0	0	0	0	0	64.2	0	0	13.2
2011	9	13	12	6	0	36	0	0	0	0	0	0	0	64.08	0	0	13.2
2011	9	13	12	16	0	36	0	0	0	0	0	0	0	64.13	0	0	13.2
2011	9	13	12	26	0	36	0	0	0	0	0	0	0	64.18	0	0	13.2
2011	9	13	12	36	0	36	0	0	0	0	0	0	0	64.11	0	0	13.2
2011	9	13	12	46	0	36	0	0	0	0	0	0	0	64.06	0	0	13.2
2011	9	13	12	56	0	37	0	0	0	0	0	0	0	64.06	0	0	13.2
2011	9	13	13	6	0	36	0	0	0	0	0	0	0	63.95	0	0	13.2
2011	9	13	13	16	0	37	0	0	0	0	0	0	0	63.9	0	0	13.2
2011	9	13	13	26	0	36	0	0	0	0	0	0	0	63.95	0	0	13.2
2011	9	13	13	36	0	37	0	0	0	0	0	0	0	63.84	0	0	13.2
2011	9	13	13	46	0	36	0	0	0	0	0	0	0	63.81	0	0	13.2
2011	9	13	13	56	0	36	0	0	0	0	0	0	0	63.75	0	0	13.2
2011	9	13	14	6	0	36	0	0	0	0	0	0	0	63.7	0	0	13.2
2011	9	13	14	16	0	36	0	0	0	0	0	0	0	63.7	0	0	13.2
2011	9	13	14	26	0	36	0	0	0	0	0	0	0	63.9	0	0	13.2
2011	9	13	14	36	0	36	0	0	0	0	0	0	0	63.95	0	0	13.2
2011	9	13	14	46	0	36	0	0	0	0	0	0	0	63.86	0	0	13.2
2011	9	13	14	56	0	36	0	0	0	0	0	0	0	63.91	0	0	13.2
2011	9	13	15	6	0	36	0	0	0	0	0	0	0	63.86	0	0	13.2
2011	9	13	15	16	0	36	0	0	0	0	0	0	0	63.93	0	0	13.2
2011	9	13	15	26	0	37	0	0	0	0	0	0	0	63.95	0	0	13.2
2011	9	13	15	36	0	36	0	0	0	0	0	0	0	63.9	0	0	13.2
2011	9	13	15	46	0	36	0	0	0	0	0	0	0	63.84	0	0	13.2
2011	9	13	15	56	0	37	0	0	0	0	0	0	0	63.84	0	0	13.2
2011	9	13	16	6	0	36	0	0	0	0	0	0	0	63.82	0	0	13
2011	9	13	16	16	0	37	0	0	0	0	0	0	0	63.77	0	0	13.2
2011	9	13	16	26	0	36	0	0	0	0	0	0	0	63.81	0	0	13.2
2011	9	13	16	36	0	36	0	0	0	0	0	0	0	63.79	0	0	13.2
2011	9	13	16	46	0	35	0	0	0	0	0	0	0	63.77	0	0	13.2
2011	9	13	16	56	0	37	0	0	0	0	0	0	0	63.75	0	0	13.2
2011	9	13	17	6	0	36	0	0	0	0	0	0	0	63.72	0	0	12.8
2011	9	13	17	16	0	36	0	0	0	0	0	0	0	63.7	0	0	12.8
2011	9	13	17	26	0	36	0	0	0	0	0	0	0	63.68	0	0	12.6
2011	9	13	17	36	0	36	0	0	0	0	0	0	0	63.66	0	0	12.6
2011	9	13	17	46	0	36	0	0	0	0	0	0	0	63.66	0	0	12.4
2011	9	13	17	56	0	37	0	0	0	0	0	0	0	63.66	0	0	12.4
2011	9	13	18	6	0	36	0	0	0	0	0	0	0	63.66	0	0	12.2
2011	9	13	18	16	0	37	0	0	0	0	0	0	0	63.66	0	0	12.2
2011	9	13	18	26	0	36	0	0	0	0	0	0	0	63.66	0	0	12.2
2011	9	13	18	36	0	36	0	0	0	0	0	0	0	63.7	0	0	12.2

Mazourka (0354)

Year	Month	Day	Hour	Minute	Second	Noise3	IceDetection	Heading	Pitch	Roll	StdDevHeading	StdDevPitch	StdDevRoll	Temperature	Pressure	StdDevPressure	Voltage
2011	9	13	18	46	0	36	0	0	0	0	0	0	0	63.68	0	0	12.2
2011	9	13	18	56	0	37	0	0	0	0	0	0	0	63.72	0	0	12.2
2011	9	13	19	6	0	36	0	0	0	0	0	0	0	63.73	0	0	12.2
2011	9	13	19	16	0	37	0	0	0	0	0	0	0	63.75	0	0	12.2
2011	9	13	19	26	0	36	0	0	0	0	0	0	0	63.77	0	0	12.2
2011	9	13	19	36	0	36	0	0	0	0	0	0	0	63.81	0	0	12.2
2011	9	13	19	46	0	36	0	0	0	0	0	0	0	63.82	0	0	12.2
2011	9	13	19	56	0	36	0	0	0	0	0	0	0	63.86	0	0	12.2
2011	9	13	20	6	0	36	0	0	0	0	0	0	0	63.88	0	0	12.2
2011	9	13	20	16	0	37	0	0	0	0	0	0	0	63.9	0	0	12.2
2011	9	13	20	26	0	36	0	0	0	0	0	0	0	63.93	0	0	12.2
2011	9	13	20	36	0	36	0	0	0	0	0	0	0	63.95	0	0	12.2
2011	9	13	20	46	0	37	0	0	0	0	0	0	0	63.99	0	0	12.2
2011	9	13	20	56	0	37	0	0	0	0	0	0	0	64	0	0	12.2
2011	9	13	21	6	0	36	0	0	0	0	0	0	0	64.02	0	0	12.2
2011	9	13	21	16	0	37	0	0	0	0	0	0	0	64.02	0	0	12.2
2011	9	13	21	26	0	36	0	0	0	0	0	0	0	64.04	0	0	12.2
2011	9	13	21	36	0	36	0	0	0	0	0	0	0	64.06	0	0	12.2
2011	9	13	21	46	0	37	0	0	0	0	0	0	0	64.06	0	0	12.2
2011	9	13	21	56	0	36	0	0	0	0	0	0	0	64.08	0	0	12.2
2011	9	13	22	6	0	36	0	0	0	0	0	0	0	64.09	0	0	12.2
2011	9	13	22	16	0	36	0	0	0	0	0	0	0	64.09	0	0	12.2
2011	9	13	22	26	0	36	0	0	0	0	0	0	0	64.11	0	0	12.2
2011	9	13	22	36	0	36	0	0	0	0	0	0	0	64.11	0	0	12.2
2011	9	13	22	46	0	36	0	0	0	0	0	0	0	64.11	0	0	12.2
2011	9	13	22	56	0	37	0	0	0	0	0	0	0	64.13	0	0	12.2
2011	9	13	23	6	0	36	0	0	0	0	0	0	0	64.13	0	0	12
2011	9	13	23	16	0	35	0	0	0	0	0	0	0	64.13	0	0	12.2
2011	9	13	23	26	0	35	0	0	0	0	0	0	0	64.13	0	0	12.2
2011	9	13	23	36	0	36	0	0	0	0	0	0	0	64.13	0	0	12
2011	9	13	23	46	0	37	0	0	0	0	0	0	0	64.13	0	0	12
2011	9	13	23	56	0	36	0	0	0	0	0	0	0	64.13	0	0	12
2011	9	14	0	6	0	36	0	0	0	0	0	0	0	64.11	0	0	12
2011	9	14	0	16	0	36	0	0	0	0	0	0	0	64.11	0	0	12
2011	9	14	0	26	0	37	0	0	0	0	0	0	0	64.09	0	0	12
2011	9	14	0	36	0	36	0	0	0	0	0	0	0	64.09	0	0	12
2011	9	14	0	46	0	36	0	0	0	0	0	0	0	64.08	0	0	12
2011	9	14	0	56	0	36	0	0	0	0	0	0	0	64.08	0	0	12
2011	9	14	1	6	0	36	0	0	0	0	0	0	0	64.06	0	0	12
2011	9	14	1	16	0	36	0	0	0	0	0	0	0	64.04	0	0	12
2011	9	14	1	26	0	36	0	0	0	0	0	0	0	64.02	0	0	12
2011	9	14	1	36	0	36	0	0	0	0	0	0	0	64.02	0	0	12
2011	9	14	1	46	0	36	0	0	0	0	0	0	0	64	0	0	12
2011	9	14	1	56	0	37	0	0	0	0	0	0	0	63.97	0	0	12
2011	9	14	2	6	0	36	0	0	0	0	0	0	0	63.97	0	0	12
2011	9	14	2	16	0	37	0	0	0	0	0	0	0	63.93	0	0	12

Mazourka (0354)

Year	Month	Day	Hour	Minute	Second	Noise3	IceDetection	Heading	Pitch	Roll	StdDevHeading	StdDevPitch	StdDevRoll	Temperature	Pressure	StdDevPressure	Voltage
2011	9	14	2	26	0	37	0	0	0	0	0	0	0	63.93	0	0	12
2011	9	14	2	36	0	36	0	0	0	0	0	0	0	63.91	0	0	12
2011	9	14	2	46	0	36	0	0	0	0	0	0	0	63.88	0	0	12
2011	9	14	2	56	0	36	0	0	0	0	0	0	0	63.84	0	0	12
2011	9	14	3	6	0	37	0	0	0	0	0	0	0	63.82	0	0	12
2011	9	14	3	16	0	36	0	0	0	0	0	0	0	63.81	0	0	12
2011	9	14	3	26	0	36	0	0	0	0	0	0	0	63.79	0	0	12
2011	9	14	3	36	0	36	0	0	0	0	0	0	0	63.75	0	0	12
2011	9	14	3	46	0	36	0	0	0	0	0	0	0	63.75	0	0	12
2011	9	14	3	56	0	36	0	0	0	0	0	0	0	63.73	0	0	12
2011	9	14	4	6	0	36	0	0	0	0	0	0	0	63.72	0	0	12
2011	9	14	4	16	0	36	0	0	0	0	0	0	0	63.68	0	0	12
2011	9	14	4	26	0	36	0	0	0	0	0	0	0	63.66	0	0	12
2011	9	14	4	36	0	36	0	0	0	0	0	0	0	63.64	0	0	12
2011	9	14	4	46	0	36	0	0	0	0	0	0	0	63.63	0	0	12
2011	9	14	4	56	0	37	0	0	0	0	0	0	0	63.61	0	0	12
2011	9	14	5	6	0	36	0	0	0	0	0	0	0	63.59	0	0	12
2011	9	14	5	16	0	36	0	0	0	0	0	0	0	63.57	0	0	12
2011	9	14	5	26	0	37	0	0	0	0	0	0	0	63.55	0	0	12
2011	9	14	5	36	0	36	0	0	0	0	0	0	0	63.54	0	0	12
2011	9	14	5	46	0	36	0	0	0	0	0	0	0	63.5	0	0	12
2011	9	14	5	56	0	36	0	0	0	0	0	0	0	63.48	0	0	12
2011	9	14	6	6	0	36	0	0	0	0	0	0	0	63.46	0	0	12
2011	9	14	6	16	0	37	0	0	0	0	0	0	0	63.43	0	0	12
2011	9	14	6	26	0	36	0	0	0	0	0	0	0	63.41	0	0	12
2011	9	14	6	36	0	37	0	0	0	0	0	0	0	63.37	0	0	12
2011	9	14	6	46	0	36	0	0	0	0	0	0	0	63.36	0	0	12
2011	9	14	6	56	0	36	0	0	0	0	0	0	0	63.34	0	0	12
2011	9	14	7	6	0	37	0	0	0	0	0	0	0	63.32	0	0	12
2011	9	14	7	16	0	36	0	0	0	0	0	0	0	63.3	0	0	12
2011	9	14	7	26	0	36	0	0	0	0	0	0	0	63.28	0	0	12
2011	9	14	7	36	0	36	0	0	0	0	0	0	0	63.27	0	0	12.2
2011	9	14	7	46	0	36	0	0	0	0	0	0	0	63.25	0	0	12.4
2011	9	14	7	56	0	36	0	0	0	0	0	0	0	63.27	0	0	12.6
2011	9	14	8	6	0	36	0	0	0	0	0	0	0	63.28	0	0	12.6
2011	9	14	8	16	0	36	0	0	0	0	0	0	0	63.32	0	0	12.8
2011	9	14	8	26	0	36	0	0	0	0	0	0	0	63.36	0	0	12.8
2011	9	14	8	36	0	36	0	0	0	0	0	0	0	63.32	0	0	12.8
2011	9	14	8	46	0	37	0	0	0	0	0	0	0	63.36	0	0	13
2011	9	14	8	56	0	36	0	0	0	0	0	0	0	63.41	0	0	13
2011	9	14	9	6	0	37	0	0	0	0	0	0	0	63.45	0	0	13
2011	9	14	9	16	0	36	0	0	0	0	0	0	0	63.5	0	0	13.2
2011	9	14	9	26	0	37	0	0	0	0	0	0	0	63.54	0	0	13.2
2011	9	14	9	36	0	36	0	0	0	0	0	0	0	63.59	0	0	13.4
2011	9	14	9	46	0	37	0	0	0	0	0	0	0	63.63	0	0	13.4
2011	9	14	9	56	0	36	0	0	0	0	0	0	0	63.66	0	0	13.2

Mazourka (0354)

Year	Month	Day	Hour	Minute	Second	Noise3	IceDetection	Heading	Pitch	Roll	StdDevHeading	StdDevPitch	StdDevRoll	Temperature	Pressure	StdDevPressure	Voltage
2011	9	14	10	6	0	37	0	0	0	0	0	0	0	63.66	0	0	13.2
2011	9	14	10	16	0	36	0	0	0	0	0	0	0	63.75	0	0	13.2
2011	9	14	10	26	0	37	0	0	0	0	0	0	0	63.81	0	0	13.2
2011	9	14	10	36	0	36	0	0	0	0	0	0	0	63.86	0	0	13.2
2011	9	14	10	46	0	37	0	0	0	0	0	0	0	63.84	0	0	13.2
2011	9	14	10	56	0	37	0	0	0	0	0	0	0	63.61	0	0	13
2011	9	14	11	6	0	36	0	0	0	0	0	0	0	63.54	0	0	13
2011	9	14	11	16	0	36	0	0	0	0	0	0	0	63.48	0	0	13
2011	9	14	11	26	0	36	0	0	0	0	0	0	0	63.81	0	0	13.4
2011	9	14	11	36	0	36	0	0	0	0	0	0	0	64.02	0	0	13.2
2011	9	14	11	46	0	37	0	0	0	0	0	0	0	64.09	0	0	13.2
2011	9	14	11	56	0	36	0	0	0	0	0	0	0	64.22	0	0	13.2
2011	9	14	12	6	0	37	0	0	0	0	0	0	0	63.91	0	0	13.2
2011	9	14	12	16	0	37	0	0	0	0	0	0	0	64.18	0	0	13.2
2011	9	14	12	26	0	36	0	0	0	0	0	0	0	64	0	0	13.2
2011	9	14	12	36	0	36	0	0	0	0	0	0	0	64.33	0	0	13.2
2011	9	14	12	46	0	35	0	0	0	0	0	0	0	64.09	0	0	13.2
2011	9	14	12	56	0	37	0	0	0	0	0	0	0	64.27	0	0	13.2
2011	9	14	13	6	0	36	0	0	0	0	0	0	0	64.2	0	0	13.2
2011	9	14	13	16	0	37	0	0	0	0	0	0	0	64.4	0	0	13.2
2011	9	14	13	26	0	36	0	0	0	0	0	0	0	64.42	0	0	13.2
2011	9	14	13	36	0	36	0	0	0	0	0	0	0	64.53	0	0	13.2
2011	9	14	13	46	0	37	0	0	0	0	0	0	0	64.27	0	0	13.2
2011	9	14	13	56	0	36	0	0	0	0	0	0	0	64.02	0	0	13.2
2011	9	14	14	6	0	37	0	0	0	0	0	0	0	64.02	0	0	13.2
2011	9	14	14	16	0	36	0	0	0	0	0	0	0	63.88	0	0	13.2
2011	9	14	14	26	0	36	0	0	0	0	0	0	0	63.84	0	0	13.2
2011	9	14	14	36	0	37	0	0	0	0	0	0	0	63.82	0	0	13.2
2011	9	14	14	46	0	36	0	0	0	0	0	0	0	63.91	0	0	13.2
2011	9	14	14	56	0	37	0	0	0	0	0	0	0	63.95	0	0	13.2
2011	9	14	15	6	0	36	0	0	0	0	0	0	0	63.93	0	0	13.2
2011	9	14	15	16	0	37	0	0	0	0	0	0	0	63.95	0	0	13.2
2011	9	14	15	26	0	36	0	0	0	0	0	0	0	64.02	0	0	13.2
2011	9	14	15	36	0	36	0	0	0	0	0	0	0	64.11	0	0	13.2
2011	9	14	15	46	0	37	0	0	0	0	0	0	0	64.13	0	0	13.2
2011	9	14	15	56	0	36	0	0	0	0	0	0	0	64.13	0	0	13.2
2011	9	14	16	6	0	37	0	0	0	0	0	0	0	64.11	0	0	13
2011	9	14	16	16	0	37	0	0	0	0	0	0	0	64.11	0	0	13
2011	9	14	16	26	0	36	0	0	0	0	0	0	0	64.09	0	0	13
2011	9	14	16	36	0	36	0	0	0	0	0	0	0	64.06	0	0	13
2011	9	14	16	46	0	36	0	0	0	0	0	0	0	64.08	0	0	13
2011	9	14	16	56	0	36	0	0	0	0	0	0	0	64.08	0	0	13
2011	9	14	17	6	0	36	0	0	0	0	0	0	0	64.06	0	0	13
2011	9	14	17	16	0	36	0	0	0	0	0	0	0	63.99	0	0	12.6
2011	9	14	17	26	0	36	0	0	0	0	0	0	0	63.93	0	0	12.4
2011	9	14	17	36	0	35	0	0	0	0	0	0	0	63.91	0	0	12.4

Mazourka (0354)

Year	Month	Day	Hour	Minute	Second	Noise3	IceDetection	Heading	Pitch	Roll	StdDevHeading	StdDevPitch	StdDevRoll	Temperature	Pressure	StdDevPressure	Voltage
2011	9	14	17	46	0	37	0	0	0	0	0	0	0	63.91	0	0	12.2
2011	9	14	17	56	0	36	0	0	0	0	0	0	0	63.91	0	0	12.2
2011	9	14	18	6	0	36	0	0	0	0	0	0	0	63.93	0	0	12.2
2011	9	14	18	16	0	36	0	0	0	0	0	0	0	63.95	0	0	12.2
2011	9	14	18	26	0	36	0	0	0	0	0	0	0	63.97	0	0	12.2
2011	9	14	18	36	0	37	0	0	0	0	0	0	0	63.99	0	0	12.2
2011	9	14	18	46	0	37	0	0	0	0	0	0	0	64	0	0	12.2
2011	9	14	18	56	0	36	0	0	0	0	0	0	0	64.02	0	0	12.2
2011	9	14	19	6	0	36	0	0	0	0	0	0	0	64.04	0	0	12.2
2011	9	14	19	16	0	36	0	0	0	0	0	0	0	64.06	0	0	12.2
2011	9	14	19	26	0	37	0	0	0	0	0	0	0	64.09	0	0	12.2
2011	9	14	19	36	0	37	0	0	0	0	0	0	0	64.09	0	0	12.2
2011	9	14	19	46	0	37	0	0	0	0	0	0	0	64.11	0	0	12.2
2011	9	14	19	56	0	35	0	0	0	0	0	0	0	64.15	0	0	12.2
2011	9	14	20	6	0	37	0	0	0	0	0	0	0	64.17	0	0	12
2011	9	14	20	16	0	36	0	0	0	0	0	0	0	64.18	0	0	12.2
2011	9	14	20	26	0	36	0	0	0	0	0	0	0	64.2	0	0	12.2
2011	9	14	20	36	0	36	0	0	0	0	0	0	0	64.22	0	0	12.2
2011	9	14	20	46	0	37	0	0	0	0	0	0	0	64.24	0	0	12.2
2011	9	14	20	56	0	37	0	0	0	0	0	0	0	64.26	0	0	12.2
2011	9	14	21	6	0	37	0	0	0	0	0	0	0	64.27	0	0	12.2
2011	9	14	21	16	0	36	0	0	0	0	0	0	0	64.27	0	0	12.2
2011	9	14	21	26	0	37	0	0	0	0	0	0	0	64.29	0	0	12.2
2011	9	14	21	36	0	36	0	0	0	0	0	0	0	64.31	0	0	12.2
2011	9	14	21	46	0	36	0	0	0	0	0	0	0	64.33	0	0	12.2
2011	9	14	21	56	0	36	0	0	0	0	0	0	0	64.33	0	0	12
2011	9	14	22	6	0	36	0	0	0	0	0	0	0	64.35	0	0	12
2011	9	14	22	16	0	37	0	0	0	0	0	0	0	64.35	0	0	12
2011	9	14	22	26	0	37	0	0	0	0	0	0	0	64.36	0	0	12
2011	9	14	22	36	0	37	0	0	0	0	0	0	0	64.35	0	0	12
2011	9	14	22	46	0	36	0	0	0	0	0	0	0	64.36	0	0	12
2011	9	14	22	56	0	35	0	0	0	0	0	0	0	64.36	0	0	12
2011	9	14	23	6	0	36	0	0	0	0	0	0	0	64.36	0	0	12
2011	9	14	23	16	0	36	0	0	0	0	0	0	0	64.36	0	0	12
2011	9	14	23	26	0	37	0	0	0	0	0	0	0	64.36	0	0	12
2011	9	14	23	36	0	36	0	0	0	0	0	0	0	64.35	0	0	12
2011	9	14	23	46	0	36	0	0	0	0	0	0	0	64.35	0	0	12
2011	9	14	23	56	0	36	0	0	0	0	0	0	0	64.35	0	0	12
2011	9	15	0	6	0	37	0	0	0	0	0	0	0	64.33	0	0	12
2011	9	15	0	16	0	36	0	0	0	0	0	0	0	64.33	0	0	12
2011	9	15	0	26	0	37	0	0	0	0	0	0	0	64.31	0	0	12
2011	9	15	0	36	0	37	0	0	0	0	0	0	0	64.31	0	0	12
2011	9	15	0	46	0	35	0	0	0	0	0	0	0	64.31	0	0	12
2011	9	15	0	56	0	37	0	0	0	0	0	0	0	64.29	0	0	12
2011	9	15	1	6	0	36	0	0	0	0	0	0	0	64.27	0	0	12
2011	9	15	1	16	0	36	0	0	0	0	0	0	0	64.26	0	0	12

Mazourka (0354)

Year	Month	Day	Hour	Minute	Second	Noise3	IceDetection	Heading	Pitch	Roll	StdDevHeading	StdDevPitch	StdDevRoll	Temperature	Pressure	StdDevPressure	Voltage
2011	9	15	1	26	0	36	0	0	0	0	0	0	0	64.24	0	0	12
2011	9	15	1	36	0	36	0	0	0	0	0	0	0	64.22	0	0	12
2011	9	15	1	46	0	37	0	0	0	0	0	0	0	64.22	0	0	12
2011	9	15	1	56	0	36	0	0	0	0	0	0	0	64.2	0	0	12
2011	9	15	2	6	0	36	0	0	0	0	0	0	0	64.17	0	0	12
2011	9	15	2	16	0	36	0	0	0	0	0	0	0	64.15	0	0	12
2011	9	15	2	26	0	37	0	0	0	0	0	0	0	64.13	0	0	12
2011	9	15	2	36	0	37	0	0	0	0	0	0	0	64.09	0	0	12
2011	9	15	2	46	0	37	0	0	0	0	0	0	0	64.09	0	0	12
2011	9	15	2	56	0	36	0	0	0	0	0	0	0	64.06	0	0	12
2011	9	15	3	6	0	36	0	0	0	0	0	0	0	64.04	0	0	12
2011	9	15	3	16	0	37	0	0	0	0	0	0	0	64.02	0	0	12
2011	9	15	3	26	0	37	0	0	0	0	0	0	0	63.99	0	0	12
2011	9	15	3	36	0	36	0	0	0	0	0	0	0	63.97	0	0	12
2011	9	15	3	46	0	36	0	0	0	0	0	0	0	63.93	0	0	12
2011	9	15	3	56	0	36	0	0	0	0	0	0	0	63.91	0	0	12
2011	9	15	4	6	0	36	0	0	0	0	0	0	0	63.9	0	0	12
2011	9	15	4	16	0	36	0	0	0	0	0	0	0	63.86	0	0	12
2011	9	15	4	26	0	36	0	0	0	0	0	0	0	63.82	0	0	12
2011	9	15	4	36	0	36	0	0	0	0	0	0	0	63.81	0	0	12
2011	9	15	4	46	0	36	0	0	0	0	0	0	0	63.77	0	0	12
2011	9	15	4	56	0	37	0	0	0	0	0	0	0	63.75	0	0	12
2011	9	15	5	6	0	36	0	0	0	0	0	0	0	63.72	0	0	12
2011	9	15	5	16	0	37	0	0	0	0	0	0	0	63.7	0	0	12
2011	9	15	5	26	0	36	0	0	0	0	0	0	0	63.66	0	0	12
2011	9	15	5	36	0	36	0	0	0	0	0	0	0	63.64	0	0	12
2011	9	15	5	46	0	37	0	0	0	0	0	0	0	63.63	0	0	12
2011	9	15	5	56	0	37	0	0	0	0	0	0	0	63.59	0	0	12
2011	9	15	6	6	0	36	0	0	0	0	0	0	0	63.55	0	0	11.8
2011	9	15	6	16	0	36	0	0	0	0	0	0	0	63.52	0	0	12
2011	9	15	6	26	0	36	0	0	0	0	0	0	0	63.5	0	0	12
2011	9	15	6	36	0	36	0	0	0	0	0	0	0	63.48	0	0	12
2011	9	15	6	46	0	36	0	0	0	0	0	0	0	63.46	0	0	12
2011	9	15	6	56	0	36	0	0	0	0	0	0	0	63.43	0	0	12
2011	9	15	7	6	0	37	0	0	0	0	0	0	0	63.39	0	0	12
2011	9	15	7	16	0	37	0	0	0	0	0	0	0	63.37	0	0	12
2011	9	15	7	26	0	37	0	0	0	0	0	0	0	63.34	0	0	12
2011	9	15	7	36	0	36	0	0	0	0	0	0	0	63.32	0	0	12.2
2011	9	15	7	46	0	37	0	0	0	0	0	0	0	63.28	0	0	12.4
2011	9	15	7	56	0	36	0	0	0	0	0	0	0	63.3	0	0	12.6
2011	9	15	8	6	0	37	0	0	0	0	0	0	0	63.34	0	0	12.8
2011	9	15	8	16	0	37	0	0	0	0	0	0	0	63.36	0	0	12.8
2011	9	15	8	26	0	36	0	0	0	0	0	0	0	63.37	0	0	12.8
2011	9	15	8	36	0	37	0	0	0	0	0	0	0	63.34	0	0	13
2011	9	15	8	46	0	37	0	0	0	0	0	0	0	63.39	0	0	13
2011	9	15	8	56	0	36	0	0	0	0	0	0	0	63.43	0	0	13

Mazourka (0354)

Year	Month	Day	Hour	Minute	Second	Noise3	IceDetection	Heading	Pitch	Roll	StdDevHeading	StdDevPitch	StdDevRoll	Temperature	Pressure	StdDevPressure	Voltage
2011	9	15	9	6	0	37	0	0	0	0	0	0	0	63.46	0	0	13
2011	9	15	9	16	0	37	0	0	0	0	0	0	0	63.5	0	0	13.2
2011	9	15	9	26	0	36	0	0	0	0	0	0	0	63.54	0	0	13.4
2011	9	15	9	36	0	37	0	0	0	0	0	0	0	63.57	0	0	13.2
2011	9	15	9	46	0	37	0	0	0	0	0	0	0	63.61	0	0	13.2
2011	9	15	9	56	0	36	0	0	0	0	0	0	0	63.63	0	0	13.2
2011	9	15	10	6	0	36	0	0	0	0	0	0	0	63.68	0	0	13.2
2011	9	15	10	16	0	36	0	0	0	0	0	0	0	63.75	0	0	13.2
2011	9	15	10	26	0	36	0	0	0	0	0	0	0	63.81	0	0	13.2
2011	9	15	10	36	0	36	0	0	0	0	0	0	0	63.82	0	0	13.2
2011	9	15	10	46	0	36	0	0	0	0	0	0	0	63.9	0	0	13.2
2011	9	15	10	56	0	36	0	0	0	0	0	0	0	63.97	0	0	13.2
2011	9	15	11	6	0	37	0	0	0	0	0	0	0	63.99	0	0	13.2
2011	9	15	11	16	0	37	0	0	0	0	0	0	0	64.08	0	0	13.2
2011	9	15	11	26	0	37	0	0	0	0	0	0	0	64.09	0	0	13.2
2011	9	15	11	36	0	37	0	0	0	0	0	0	0	64.15	0	0	13.2
2011	9	15	11	46	0	36	0	0	0	0	0	0	0	64.18	0	0	13.2
2011	9	15	11	56	0	37	0	0	0	0	0	0	0	64.22	0	0	13.2
2011	9	15	12	6	0	37	0	0	0	0	0	0	0	64.27	0	0	13.2
2011	9	15	12	16	0	37	0	0	0	0	0	0	0	64.31	0	0	13.2
2011	9	15	12	26	0	37	0	0	0	0	0	0	0	64.36	0	0	13.2
2011	9	15	12	36	0	37	0	0	0	0	0	0	0	64.4	0	0	13.2
2011	9	15	12	46	0	37	0	0	0	0	0	0	0	64.47	0	0	13.2
2011	9	15	12	56	0	37	0	0	0	0	0	0	0	64.47	0	0	13.2
2011	9	15	13	6	0	37	0	0	0	0	0	0	0	64.49	0	0	13.2
2011	9	15	13	16	0	36	0	0	0	0	0	0	0	64.53	0	0	13.2
2011	9	15	13	26	0	36	0	0	0	0	0	0	0	64.53	0	0	13.2
2011	9	15	13	36	0	36	0	0	0	0	0	0	0	64.56	0	0	13.2
2011	9	15	13	46	0	37	0	0	0	0	0	0	0	64.56	0	0	13.2
2011	9	15	13	56	0	36	0	0	0	0	0	0	0	64.6	0	0	13.2
2011	9	15	14	6	0	36	0	0	0	0	0	0	0	64.56	0	0	13.2
2011	9	15	14	16	0	36	0	0	0	0	0	0	0	64.54	0	0	13.2
2011	9	15	14	26	0	37	0	0	0	0	0	0	0	64.54	0	0	13.2
2011	9	15	14	36	0	37	0	0	0	0	0	0	0	64.54	0	0	13.2
2011	9	15	14	46	0	37	0	0	0	0	0	0	0	64.47	0	0	13.2
2011	9	15	14	56	0	37	0	0	0	0	0	0	0	64.45	0	0	13.2
2011	9	15	15	6	0	36	0	0	0	0	0	0	0	64.45	0	0	13.2
2011	9	15	15	16	0	37	0	0	0	0	0	0	0	64.45	0	0	13.2
2011	9	15	15	26	0	37	0	0	0	0	0	0	0	64.44	0	0	13.2
2011	9	15	15	36	0	36	0	0	0	0	0	0	0	64.42	0	0	13.2
2011	9	15	15	46	0	36	0	0	0	0	0	0	0	64.4	0	0	13.2
2011	9	15	15	56	0	36	0	0	0	0	0	0	0	64.38	0	0	13.2
2011	9	15	16	6	0	36	0	0	0	0	0	0	0	64.36	0	0	13.2
2011	9	15	16	16	0	36	0	0	0	0	0	0	0	64.31	0	0	13.2
2011	9	15	16	26	0	37	0	0	0	0	0	0	0	64.29	0	0	13.2
2011	9	15	16	36	0	36	0	0	0	0	0	0	0	64.29	0	0	13.2

Mazourka (0354)

Year	Month	Day	Hour	Minute	Second	Noise3	IceDetection	Heading	Pitch	Roll	StdDevHeading	StdDevPitch	StdDevRoll	Temperature	Pressure	StdDevPressure	Voltage
2011	9	15	16	46	0	37	0	0	0	0	0	0	0	64.22	0	0	12.8
2011	9	15	16	56	0	36	0	0	0	0	0	0	0	64.15	0	0	12.6
2011	9	15	17	6	0	36	0	0	0	0	0	0	0	64.13	0	0	12.4
2011	9	15	17	16	0	37	0	0	0	0	0	0	0	64.11	0	0	12.4
2011	9	15	17	26	0	36	0	0	0	0	0	0	0	64.11	0	0	12.4
2011	9	15	17	36	0	37	0	0	0	0	0	0	0	64.13	0	0	12.2
2011	9	15	17	46	0	36	0	0	0	0	0	0	0	64.15	0	0	12.2
2011	9	15	17	56	0	36	0	0	0	0	0	0	0	64.17	0	0	12.2
2011	9	15	18	6	0	36	0	0	0	0	0	0	0	64.18	0	0	12.2
2011	9	15	18	16	0	36	0	0	0	0	0	0	0	64.2	0	0	12.2
2011	9	15	18	26	0	36	0	0	0	0	0	0	0	64.22	0	0	12.2
2011	9	15	18	36	0	36	0	0	0	0	0	0	0	64.24	0	0	12.2
2011	9	15	18	46	0	36	0	0	0	0	0	0	0	64.26	0	0	12.2
2011	9	15	18	56	0	36	0	0	0	0	0	0	0	64.27	0	0	12.2
2011	9	15	19	6	0	36	0	0	0	0	0	0	0	64.31	0	0	12.2
2011	9	15	19	16	0	35	0	0	0	0	0	0	0	64.33	0	0	12.2
2011	9	15	19	26	0	36	0	0	0	0	0	0	0	64.36	0	0	12.2
2011	9	15	19	36	0	37	0	0	0	0	0	0	0	64.4	0	0	12.2
2011	9	15	19	46	0	36	0	0	0	0	0	0	0	64.42	0	0	12.2
2011	9	15	19	56	0	36	0	0	0	0	0	0	0	64.45	0	0	12.2
2011	9	15	20	6	0	36	0	0	0	0	0	0	0	64.49	0	0	12.2
2011	9	15	20	16	0	36	0	0	0	0	0	0	0	64.53	0	0	12.2
2011	9	15	20	26	0	36	0	0	0	0	0	0	0	64.54	0	0	12.2
2011	9	15	20	36	0	36	0	0	0	0	0	0	0	64.58	0	0	12.2
2011	9	15	20	46	0	36	0	0	0	0	0	0	0	64.62	0	0	12.2
2011	9	15	20	56	0	37	0	0	0	0	0	0	0	64.63	0	0	12.2
2011	9	15	21	6	0	36	0	0	0	0	0	0	0	64.67	0	0	12
2011	9	15	21	16	0	37	0	0	0	0	0	0	0	64.71	0	0	12.2
2011	9	15	21	26	0	36	0	0	0	0	0	0	0	64.72	0	0	12.2
2011	9	15	21	36	0	37	0	0	0	0	0	0	0	64.76	0	0	12.2
2011	9	15	21	46	0	36	0	0	0	0	0	0	0	64.78	0	0	12.2
2011	9	15	21	56	0	36	0	0	0	0	0	0	0	64.8	0	0	12.2
2011	9	15	22	6	0	36	0	0	0	0	0	0	0	64.81	0	0	12
2011	9	15	22	16	0	36	0	0	0	0	0	0	0	64.83	0	0	12.2
2011	9	15	22	26	0	37	0	0	0	0	0	0	0	64.85	0	0	12.2
2011	9	15	22	36	0	36	0	0	0	0	0	0	0	64.85	0	0	12.2
2011	9	15	22	46	0	36	0	0	0	0	0	0	0	64.87	0	0	12.2
2011	9	15	22	56	0	36	0	0	0	0	0	0	0	64.87	0	0	12
2011	9	15	23	6	0	36	0	0	0	0	0	0	0	64.89	0	0	12
2011	9	15	23	16	0	36	0	0	0	0	0	0	0	64.89	0	0	12
2011	9	15	23	26	0	36	0	0	0	0	0	0	0	64.89	0	0	12
2011	9	15	23	36	0	36	0	0	0	0	0	0	0	64.89	0	0	12
2011	9	15	23	46	0	37	0	0	0	0	0	0	0	64.87	0	0	12
2011	9	15	23	56	0	36	0	0	0	0	0	0	0	64.87	0	0	12
2011	9	16	0	6	0	36	0	0	0	0	0	0	0	64.85	0	0	12
2011	9	16	0	16	0	36	0	0	0	0	0	0	0	64.85	0	0	12

Mazourka (0354)

Year	Month	Day	Hour	Minute	Second	Noise3	IceDetection	Heading	Pitch	Roll	StdDevHeading	StdDevPitch	StdDevRoll	Temperature	Pressure	StdDevPressure	Voltage
2011	9	16	0	26	0	36	0	0	0	0	0	0	0	64.83	0	0	12
2011	9	16	0	36	0	36	0	0	0	0	0	0	0	64.81	0	0	12
2011	9	16	0	46	0	36	0	0	0	0	0	0	0	64.8	0	0	12
2011	9	16	0	56	0	35	0	0	0	0	0	0	0	64.8	0	0	12
2011	9	16	1	6	0	36	0	0	0	0	0	0	0	64.78	0	0	12
2011	9	16	1	16	0	36	0	0	0	0	0	0	0	64.76	0	0	12
2011	9	16	1	26	0	36	0	0	0	0	0	0	0	64.74	0	0	12
2011	9	16	1	36	0	36	0	0	0	0	0	0	0	64.71	0	0	12
2011	9	16	1	46	0	36	0	0	0	0	0	0	0	64.69	0	0	12
2011	9	16	1	56	0	36	0	0	0	0	0	0	0	64.67	0	0	12
2011	9	16	2	6	0	35	0	0	0	0	0	0	0	64.65	0	0	12
2011	9	16	2	16	0	36	0	0	0	0	0	0	0	64.62	0	0	12
2011	9	16	2	26	0	36	0	0	0	0	0	0	0	64.6	0	0	12
2011	9	16	2	36	0	36	0	0	0	0	0	0	0	64.58	0	0	12
2011	9	16	2	46	0	36	0	0	0	0	0	0	0	64.54	0	0	12
2011	9	16	2	56	0	36	0	0	0	0	0	0	0	64.53	0	0	12
2011	9	16	3	6	0	38	0	0	0	0	0	0	0	64.49	0	0	12
2011	9	16	3	16	0	36	0	0	0	0	0	0	0	64.47	0	0	12
2011	9	16	3	26	0	36	0	0	0	0	0	0	0	64.44	0	0	12
2011	9	16	3	36	0	37	0	0	0	0	0	0	0	64.4	0	0	12
2011	9	16	3	46	0	36	0	0	0	0	0	0	0	64.38	0	0	12
2011	9	16	3	56	0	36	0	0	0	0	0	0	0	64.36	0	0	12
2011	9	16	4	6	0	36	0	0	0	0	0	0	0	64.33	0	0	12
2011	9	16	4	16	0	36	0	0	0	0	0	0	0	64.29	0	0	12
2011	9	16	4	26	0	37	0	0	0	0	0	0	0	64.27	0	0	12
2011	9	16	4	36	0	35	0	0	0	0	0	0	0	64.26	0	0	12
2011	9	16	4	46	0	35	0	0	0	0	0	0	0	64.24	0	0	12
2011	9	16	4	56	0	37	0	0	0	0	0	0	0	64.2	0	0	12
2011	9	16	5	6	0	36	0	0	0	0	0	0	0	64.18	0	0	12
2011	9	16	5	16	0	36	0	0	0	0	0	0	0	64.17	0	0	12
2011	9	16	5	26	0	36	0	0	0	0	0	0	0	64.15	0	0	12
2011	9	16	5	36	0	37	0	0	0	0	0	0	0	64.11	0	0	12
2011	9	16	5	46	0	37	0	0	0	0	0	0	0	64.09	0	0	12
2011	9	16	5	56	0	37	0	0	0	0	0	0	0	64.08	0	0	12
2011	9	16	6	6	0	36	0	0	0	0	0	0	0	64.06	0	0	12
2011	9	16	6	16	0	35	0	0	0	0	0	0	0	64.02	0	0	12
2011	9	16	6	26	0	36	0	0	0	0	0	0	0	64	0	0	12
2011	9	16	6	36	0	37	0	0	0	0	0	0	0	63.99	0	0	12
2011	9	16	6	46	0	37	0	0	0	0	0	0	0	63.97	0	0	12
2011	9	16	6	56	0	36	0	0	0	0	0	0	0	63.95	0	0	12
2011	9	16	7	6	0	36	0	0	0	0	0	0	0	63.95	0	0	12
2011	9	16	7	16	0	37	0	0	0	0	0	0	0	63.91	0	0	12
2011	9	16	7	26	0	37	0	0	0	0	0	0	0	63.91	0	0	12
2011	9	16	7	36	0	37	0	0	0	0	0	0	0	63.9	0	0	12.2
2011	9	16	7	46	0	36	0	0	0	0	0	0	0	63.88	0	0	12.4
2011	9	16	7	56	0	37	0	0	0	0	0	0	0	63.88	0	0	12.6

Mazourka (0354)

Year	Month	Day	Hour	Minute	Second	Noise3	IceDetection	Heading	Pitch	Roll	StdDevHeading	StdDevPitch	StdDevRoll	Temperature	Pressure	StdDevPressure	Voltage
2011	9	16	8	6	0	36	0	0	0	0	0	0	0	63.91	0	0	12.8
2011	9	16	8	16	0	37	0	0	0	0	0	0	0	63.95	0	0	12.8
2011	9	16	8	26	0	37	0	0	0	0	0	0	0	63.95	0	0	12.8
2011	9	16	8	36	0	36	0	0	0	0	0	0	0	63.91	0	0	13
2011	9	16	8	46	0	37	0	0	0	0	0	0	0	63.99	0	0	13
2011	9	16	8	56	0	36	0	0	0	0	0	0	0	64	0	0	13
2011	9	16	9	6	0	37	0	0	0	0	0	0	0	64.08	0	0	13
2011	9	16	9	16	0	38	0	0	0	0	0	0	0	64.08	0	0	13.2
2011	9	16	9	26	0	35	0	0	0	0	0	0	0	64.15	0	0	13.2
2011	9	16	9	36	0	36	0	0	0	0	0	0	0	64.2	0	0	13.4
2011	9	16	9	46	0	36	0	0	0	0	0	0	0	64.22	0	0	13.4
2011	9	16	9	56	0	36	0	0	0	0	0	0	0	64.22	0	0	13.4
2011	9	16	10	6	0	36	0	0	0	0	0	0	0	64.31	0	0	13.2
2011	9	16	10	16	0	36	0	0	0	0	0	0	0	64.38	0	0	13.2
2011	9	16	10	26	0	36	0	0	0	0	0	0	0	64.44	0	0	13.2
2011	9	16	10	36	0	36	0	0	0	0	0	0	0	64.49	0	0	13.2
2011	9	16	10	46	0	37	0	0	0	0	0	0	0	64.54	0	0	13.2
2011	9	16	10	56	0	36	0	0	0	0	0	0	0	64.6	0	0	13.2
2011	9	16	11	6	0	36	0	0	0	0	0	0	0	64.63	0	0	13.2
2011	9	16	11	16	0	36	0	0	0	0	0	0	0	64.63	0	0	13.4
2011	9	16	11	26	0	36	0	0	0	0	0	0	0	64.71	0	0	13.4
2011	9	16	11	36	0	36	0	0	0	0	0	0	0	64.76	0	0	13.4
2011	9	16	11	46	0	36	0	0	0	0	0	0	0	64.81	0	0	13.4
2011	9	16	11	56	0	36	0	0	0	0	0	0	0	64.81	0	0	13.4
2011	9	16	12	6	0	37	0	0	0	0	0	0	0	64.85	0	0	13.2
2011	9	16	12	16	0	37	0	0	0	0	0	0	0	64.83	0	0	13.2
2011	9	16	12	26	0	36	0	0	0	0	0	0	0	64.92	0	0	13.2
2011	9	16	12	36	0	36	0	0	0	0	0	0	0	64.94	0	0	13.2
2011	9	16	12	46	0	36	0	0	0	0	0	0	0	64.94	0	0	13.4
2011	9	16	12	56	0	36	0	0	0	0	0	0	0	64.94	0	0	13.4
2011	9	16	13	6	0	36	0	0	0	0	0	0	0	64.98	0	0	13.2
2011	9	16	13	16	0	36	0	0	0	0	0	0	0	64.96	0	0	13.4
2011	9	16	13	26	0	36	0	0	0	0	0	0	0	64.99	0	0	13.2
2011	9	16	13	36	0	36	0	0	0	0	0	0	0	64.99	0	0	13.2
2011	9	16	13	46	0	37	0	0	0	0	0	0	0	64.96	0	0	13.2
2011	9	16	13	56	0	37	0	0	0	0	0	0	0	64.98	0	0	13.2
2011	9	16	14	6	0	36	0	0	0	0	0	0	0	64.96	0	0	13.2
2011	9	16	14	16	0	36	0	0	0	0	0	0	0	64.94	0	0	13.2
2011	9	16	14	26	0	36	0	0	0	0	0	0	0	64.9	0	0	13.2
2011	9	16	14	36	0	36	0	0	0	0	0	0	0	64.92	0	0	13.2
2011	9	16	14	46	0	37	0	0	0	0	0	0	0	64.94	0	0	13.2
2011	9	16	14	56	0	36	0	0	0	0	0	0	0	64.8	0	0	13.2
2011	9	16	15	6	0	36	0	0	0	0	0	0	0	64.83	0	0	13.2
2011	9	16	15	16	0	36	0	0	0	0	0	0	0	64.85	0	0	13.2
2011	9	16	15	26	0	36	0	0	0	0	0	0	0	64.76	0	0	13.2
2011	9	16	15	36	0	37	0	0	0	0	0	0	0	64.78	0	0	13.2

Mazourka (0354)

Year	Month	Day	Hour	Minute	Second	Noise3	IceDetection	Heading	Pitch	Roll	StdDevHeading	StdDevPitch	StdDevRoll	Temperature	Pressure	StdDevPressure	Voltage
2011	9	16	15	46	0	36	0	0	0	0	0	0	0	64.71	0	0	12.8
2011	9	16	15	56	0	37	0	0	0	0	0	0	0	64.54	0	0	12.6
2011	9	16	16	6	0	37	0	0	0	0	0	0	0	64.65	0	0	13.2
2011	9	16	16	16	0	36	0	0	0	0	0	0	0	64.67	0	0	12.8
2011	9	16	16	26	0	37	0	0	0	0	0	0	0	64.54	0	0	12.6
2011	9	16	16	36	0	36	0	0	0	0	0	0	0	64.56	0	0	12.6
2011	9	16	16	46	0	35	0	0	0	0	0	0	0	64.56	0	0	12.8
2011	9	16	16	56	0	37	0	0	0	0	0	0	0	64.63	0	0	13.2
2011	9	16	17	6	0	36	0	0	0	0	0	0	0	64.63	0	0	13
2011	9	16	17	16	0	36	0	0	0	0	0	0	0	64.6	0	0	12.6
2011	9	16	17	26	0	36	0	0	0	0	0	0	0	64.6	0	0	12.6
2011	9	16	17	36	0	36	0	0	0	0	0	0	0	64.58	0	0	12.4
2011	9	16	17	46	0	36	0	0	0	0	0	0	0	64.56	0	0	12.4
2011	9	16	17	56	0	36	0	0	0	0	0	0	0	64.58	0	0	12.2
2011	9	16	18	6	0	36	0	0	0	0	0	0	0	64.6	0	0	12.2
2011	9	16	18	16	0	36	0	0	0	0	0	0	0	64.6	0	0	12.2
2011	9	16	18	26	0	36	0	0	0	0	0	0	0	64.6	0	0	12.2
2011	9	16	18	36	0	36	0	0	0	0	0	0	0	64.63	0	0	12.2
2011	9	16	18	46	0	36	0	0	0	0	0	0	0	64.65	0	0	12.2
2011	9	16	18	56	0	36	0	0	0	0	0	0	0	64.67	0	0	12.2
2011	9	16	19	6	0	36	0	0	0	0	0	0	0	64.69	0	0	12.2
2011	9	16	19	16	0	36	0	0	0	0	0	0	0	64.71	0	0	12.2
2011	9	16	19	26	0	36	0	0	0	0	0	0	0	64.72	0	0	12.2
2011	9	16	19	36	0	36	0	0	0	0	0	0	0	64.76	0	0	12.2
2011	9	16	19	46	0	36	0	0	0	0	0	0	0	64.8	0	0	12.2
2011	9	16	19	56	0	36	0	0	0	0	0	0	0	64.81	0	0	12.2
2011	9	16	20	6	0	36	0	0	0	0	0	0	0	64.83	0	0	12.2
2011	9	16	20	16	0	36	0	0	0	0	0	0	0	64.87	0	0	12.2
2011	9	16	20	26	0	37	0	0	0	0	0	0	0	64.89	0	0	12.2
2011	9	16	20	36	0	37	0	0	0	0	0	0	0	64.92	0	0	12.2
2011	9	16	20	46	0	36	0	0	0	0	0	0	0	64.96	0	0	12.2
2011	9	16	20	56	0	36	0	0	0	0	0	0	0	64.98	0	0	12.2
2011	9	16	21	6	0	36	0	0	0	0	0	0	0	65.01	0	0	12
2011	9	16	21	16	0	36	0	0	0	0	0	0	0	65.03	0	0	12.2
2011	9	16	21	26	0	36	0	0	0	0	0	0	0	65.03	0	0	12.2
2011	9	16	21	36	0	36	0	0	0	0	0	0	0	65.05	0	0	12.2
2011	9	16	21	46	0	36	0	0	0	0	0	0	0	65.07	0	0	12.2
2011	9	16	21	56	0	36	0	0	0	0	0	0	0	65.08	0	0	12.2
2011	9	16	22	6	0	35	0	0	0	0	0	0	0	65.08	0	0	12
2011	9	16	22	16	0	36	0	0	0	0	0	0	0	65.08	0	0	12.2
2011	9	16	22	26	0	36	0	0	0	0	0	0	0	65.1	0	0	12.2
2011	9	16	22	36	0	36	0	0	0	0	0	0	0	65.12	0	0	12.2
2011	9	16	22	46	0	36	0	0	0	0	0	0	0	65.12	0	0	12
2011	9	16	22	56	0	36	0	0	0	0	0	0	0	65.1	0	0	12
2011	9	16	23	6	0	36	0	0	0	0	0	0	0	65.12	0	0	12
2011	9	16	23	16	0	36	0	0	0	0	0	0	0	65.1	0	0	12

Mazourka (0354)

Year	Month	Day	Hour	Minute	Second	Noise3	IceDetection	Heading	Pitch	Roll	StdDevHeading	StdDevPitch	StdDevRoll	Temperature	Pressure	StdDevPressure	Voltage
2011	9	16	23	26	0	35	0	0	0	0	0	0	0	65.08	0	0	12
2011	9	16	23	36	0	36	0	0	0	0	0	0	0	65.08	0	0	12
2011	9	16	23	46	0	36	0	0	0	0	0	0	0	65.07	0	0	12
2011	9	16	23	56	0	36	0	0	0	0	0	0	0	65.07	0	0	12
2011	9	17	0	6	0	36	0	0	0	0	0	0	0	65.05	0	0	12
2011	9	17	0	16	0	36	0	0	0	0	0	0	0	65.03	0	0	12
2011	9	17	0	26	0	36	0	0	0	0	0	0	0	65.01	0	0	12
2011	9	17	0	36	0	36	0	0	0	0	0	0	0	64.98	0	0	12
2011	9	17	0	46	0	37	0	0	0	0	0	0	0	64.96	0	0	12
2011	9	17	0	56	0	37	0	0	0	0	0	0	0	64.94	0	0	12
2011	9	17	1	6	0	36	0	0	0	0	0	0	0	64.9	0	0	12
2011	9	17	1	16	0	36	0	0	0	0	0	0	0	64.85	0	0	12
2011	9	17	1	26	0	36	0	0	0	0	0	0	0	64.83	0	0	12
2011	9	17	1	36	0	36	0	0	0	0	0	0	0	64.81	0	0	12
2011	9	17	1	46	0	36	0	0	0	0	0	0	0	64.78	0	0	12
2011	9	17	1	56	0	36	0	0	0	0	0	0	0	64.76	0	0	12
2011	9	17	2	6	0	36	0	0	0	0	0	0	0	64.72	0	0	12
2011	9	17	2	16	0	37	0	0	0	0	0	0	0	64.69	0	0	12
2011	9	17	2	26	0	36	0	0	0	0	0	0	0	64.67	0	0	12
2011	9	17	2	36	0	36	0	0	0	0	0	0	0	64.63	0	0	12
2011	9	17	2	46	0	36	0	0	0	0	0	0	0	64.6	0	0	12
2011	9	17	2	56	0	36	0	0	0	0	0	0	0	64.58	0	0	12
2011	9	17	3	6	0	36	0	0	0	0	0	0	0	64.54	0	0	12
2011	9	17	3	16	0	37	0	0	0	0	0	0	0	64.49	0	0	12
2011	9	17	3	26	0	37	0	0	0	0	0	0	0	64.49	0	0	12
2011	9	17	3	36	0	37	0	0	0	0	0	0	0	64.45	0	0	12
2011	9	17	3	46	0	36	0	0	0	0	0	0	0	64.42	0	0	12
2011	9	17	3	56	0	36	0	0	0	0	0	0	0	64.4	0	0	12
2011	9	17	4	6	0	36	0	0	0	0	0	0	0	64.38	0	0	12
2011	9	17	4	16	0	36	0	0	0	0	0	0	0	64.35	0	0	12
2011	9	17	4	26	0	36	0	0	0	0	0	0	0	64.31	0	0	12
2011	9	17	4	36	0	36	0	0	0	0	0	0	0	64.29	0	0	12
2011	9	17	4	46	0	37	0	0	0	0	0	0	0	64.26	0	0	12
2011	9	17	4	56	0	37	0	0	0	0	0	0	0	64.24	0	0	12
2011	9	17	5	6	0	36	0	0	0	0	0	0	0	64.2	0	0	12
2011	9	17	5	16	0	36	0	0	0	0	0	0	0	64.17	0	0	12
2011	9	17	5	26	0	37	0	0	0	0	0	0	0	64.13	0	0	12
2011	9	17	5	36	0	37	0	0	0	0	0	0	0	64.11	0	0	12
2011	9	17	5	46	0	36	0	0	0	0	0	0	0	64.09	0	0	12
2011	9	17	5	56	0	36	0	0	0	0	0	0	0	64.06	0	0	12
2011	9	17	6	6	0	36	0	0	0	0	0	0	0	64.04	0	0	12
2011	9	17	6	16	0	36	0	0	0	0	0	0	0	63.99	0	0	12
2011	9	17	6	26	0	36	0	0	0	0	0	0	0	63.97	0	0	12
2011	9	17	6	36	0	37	0	0	0	0	0	0	0	63.93	0	0	12
2011	9	17	6	46	0	37	0	0	0	0	0	0	0	63.91	0	0	12
2011	9	17	6	56	0	35	0	0	0	0	0	0	0	63.88	0	0	12

Mazourka (0354)

Year	Month	Day	Hour	Minute	Second	Noise3	IceDetection	Heading	Pitch	Roll	StdDevHeading	StdDevPitch	StdDevRoll	Temperature	Pressure	StdDevPressure	Voltage
2011	9	17	7	6	0	37	0	0	0	0	0	0	0	63.84	0	0	12
2011	9	17	7	16	0	37	0	0	0	0	0	0	0	63.82	0	0	12
2011	9	17	7	26	0	37	0	0	0	0	0	0	0	63.81	0	0	12
2011	9	17	7	36	0	37	0	0	0	0	0	0	0	63.77	0	0	12.2
2011	9	17	7	46	0	37	0	0	0	0	0	0	0	63.75	0	0	12.4
2011	9	17	7	56	0	37	0	0	0	0	0	0	0	63.73	0	0	12.6
2011	9	17	8	6	0	37	0	0	0	0	0	0	0	63.77	0	0	12.8
2011	9	17	8	16	0	36	0	0	0	0	0	0	0	63.79	0	0	12.8
2011	9	17	8	26	0	36	0	0	0	0	0	0	0	63.81	0	0	12.8
2011	9	17	8	36	0	36	0	0	0	0	0	0	0	63.79	0	0	13
2011	9	17	8	46	0	36	0	0	0	0	0	0	0	63.81	0	0	13
2011	9	17	8	56	0	35	0	0	0	0	0	0	0	63.84	0	0	13
2011	9	17	9	6	0	36	0	0	0	0	0	0	0	63.88	0	0	13.2
2011	9	17	9	16	0	36	0	0	0	0	0	0	0	63.9	0	0	13.2
2011	9	17	9	26	0	36	0	0	0	0	0	0	0	63.91	0	0	13.2
2011	9	17	9	36	0	37	0	0	0	0	0	0	0	63.95	0	0	13.2
2011	9	17	9	46	0	36	0	0	0	0	0	0	0	63.99	0	0	13.2
2011	9	17	9	56	0	37	0	0	0	0	0	0	0	64.04	0	0	13.2
2011	9	17	10	6	0	37	0	0	0	0	0	0	0	64.06	0	0	13.2
2011	9	17	10	16	0	36	0	0	0	0	0	0	0	64.08	0	0	13.2
2011	9	17	10	26	0	36	0	0	0	0	0	0	0	64.11	0	0	13.2
2011	9	17	10	36	0	36	0	0	0	0	0	0	0	64.15	0	0	13.2
2011	9	17	10	46	0	36	0	0	0	0	0	0	0	64.18	0	0	13.2
2011	9	17	10	56	0	37	0	0	0	0	0	0	0	64.22	0	0	13.2
2011	9	17	11	6	0	36	0	0	0	0	0	0	0	64.26	0	0	13.2
2011	9	17	11	16	0	36	0	0	0	0	0	0	0	64.31	0	0	13.2
2011	9	17	11	26	0	37	0	0	0	0	0	0	0	64.35	0	0	13.2
2011	9	17	11	36	0	36	0	0	0	0	0	0	0	64.38	0	0	13.2
2011	9	17	11	46	0	37	0	0	0	0	0	0	0	64.38	0	0	13.2
2011	9	17	11	56	0	36	0	0	0	0	0	0	0	64.33	0	0	13.2
2011	9	17	12	6	0	36	0	0	0	0	0	0	0	64.4	0	0	13.2
2011	9	17	12	16	0	36	0	0	0	0	0	0	0	64.47	0	0	13.2
2011	9	17	12	26	0	36	0	0	0	0	0	0	0	64.42	0	0	13.2
2011	9	17	12	36	0	36	0	0	0	0	0	0	0	64.44	0	0	13.2
2011	9	17	12	46	0	37	0	0	0	0	0	0	0	64.47	0	0	13.2
2011	9	17	12	56	0	36	0	0	0	0	0	0	0	64.49	0	0	13.2
2011	9	17	13	6	0	37	0	0	0	0	0	0	0	64.51	0	0	13.2
2011	9	17	13	16	0	36	0	0	0	0	0	0	0	64.47	0	0	13.2
2011	9	17	13	26	0	36	0	0	0	0	0	0	0	64.51	0	0	13.2
2011	9	17	13	36	0	36	0	0	0	0	0	0	0	64.53	0	0	13.2
2011	9	17	13	46	0	36	0	0	0	0	0	0	0	64.53	0	0	13.2
2011	9	17	13	56	0	36	0	0	0	0	0	0	0	64.53	0	0	13.2
2011	9	17	14	6	0	36	0	0	0	0	0	0	0	64.53	0	0	13.2
2011	9	17	14	16	0	37	0	0	0	0	0	0	0	64.53	0	0	13.2
2011	9	17	14	26	0	36	0	0	0	0	0	0	0	64.54	0	0	13.2
2011	9	17	14	36	0	36	0	0	0	0	0	0	0	64.56	0	0	13.2

Mazourka (0354)

Year	Month	Day	Hour	Minute	Second	Noise3	IceDetection	Heading	Pitch	Roll	StdDevHeading	StdDevPitch	StdDevRoll	Temperature	Pressure	StdDevPressure	Voltage
2011	9	17	14	46	0	36	0	0	0	0	0	0	0	64.56	0	0	13.2
2011	9	17	14	56	0	37	0	0	0	0	0	0	0	64.53	0	0	13.2
2011	9	17	15	6	0	36	0	0	0	0	0	0	0	64.51	0	0	13
2011	9	17	15	16	0	37	0	0	0	0	0	0	0	64.51	0	0	13.2
2011	9	17	15	26	0	37	0	0	0	0	0	0	0	64.51	0	0	13.2
2011	9	17	15	36	0	36	0	0	0	0	0	0	0	64.49	0	0	13.2
2011	9	17	15	46	0	36	0	0	0	0	0	0	0	64.47	0	0	13
2011	9	17	15	56	0	36	0	0	0	0	0	0	0	64.47	0	0	13
2011	9	17	16	6	0	36	0	0	0	0	0	0	0	64.45	0	0	13
2011	9	17	16	16	0	36	0	0	0	0	0	0	0	64.45	0	0	13
2011	9	17	16	26	0	36	0	0	0	0	0	0	0	64.45	0	0	13
2011	9	17	16	36	0	36	0	0	0	0	0	0	0	64.42	0	0	13
2011	9	17	16	46	0	37	0	0	0	0	0	0	0	64.42	0	0	13
2011	9	17	16	56	0	37	0	0	0	0	0	0	0	64.42	0	0	12.8
2011	9	17	17	6	0	36	0	0	0	0	0	0	0	64.42	0	0	12.8
2011	9	17	17	16	0	37	0	0	0	0	0	0	0	64.38	0	0	12.6
2011	9	17	17	26	0	36	0	0	0	0	0	0	0	64.4	0	0	12.4
2011	9	17	17	36	0	36	0	0	0	0	0	0	0	64.4	0	0	12.4
2011	9	17	17	46	0	37	0	0	0	0	0	0	0	64.4	0	0	12.4
2011	9	17	17	56	0	37	0	0	0	0	0	0	0	64.4	0	0	12.2
2011	9	17	18	6	0	37	0	0	0	0	0	0	0	64.42	0	0	12.2
2011	9	17	18	16	0	36	0	0	0	0	0	0	0	64.44	0	0	12.2
2011	9	17	18	26	0	36	0	0	0	0	0	0	0	64.45	0	0	12.2
2011	9	17	18	36	0	36	0	0	0	0	0	0	0	64.47	0	0	12.2
2011	9	17	18	46	0	35	0	0	0	0	0	0	0	64.49	0	0	12.2
2011	9	17	18	56	0	37	0	0	0	0	0	0	0	64.51	0	0	12.2
2011	9	17	19	6	0	36	0	0	0	0	0	0	0	64.53	0	0	12.2
2011	9	17	19	16	0	36	0	0	0	0	0	0	0	64.56	0	0	12.2
2011	9	17	19	26	0	36	0	0	0	0	0	0	0	64.56	0	0	12.2
2011	9	17	19	36	0	36	0	0	0	0	0	0	0	64.6	0	0	12.2
2011	9	17	19	46	0	37	0	0	0	0	0	0	0	64.62	0	0	12.2
2011	9	17	19	56	0	36	0	0	0	0	0	0	0	64.63	0	0	12.2
2011	9	17	20	6	0	36	0	0	0	0	0	0	0	64.67	0	0	12.2
2011	9	17	20	16	0	36	0	0	0	0	0	0	0	64.69	0	0	12.2
2011	9	17	20	26	0	36	0	0	0	0	0	0	0	64.72	0	0	12.2
2011	9	17	20	36	0	36	0	0	0	0	0	0	0	64.74	0	0	12.2
2011	9	17	20	46	0	36	0	0	0	0	0	0	0	64.76	0	0	12.2
2011	9	17	20	56	0	37	0	0	0	0	0	0	0	64.8	0	0	12.2
2011	9	17	21	6	0	37	0	0	0	0	0	0	0	64.81	0	0	12.2
2011	9	17	21	16	0	36	0	0	0	0	0	0	0	64.83	0	0	12.2
2011	9	17	21	26	0	37	0	0	0	0	0	0	0	64.85	0	0	12.2
2011	9	17	21	36	0	37	0	0	0	0	0	0	0	64.87	0	0	12.2
2011	9	17	21	46	0	37	0	0	0	0	0	0	0	64.89	0	0	12.2
2011	9	17	21	56	0	36	0	0	0	0	0	0	0	64.9	0	0	12.2
2011	9	17	22	6	0	37	0	0	0	0	0	0	0	64.9	0	0	12.2
2011	9	17	22	16	0	37	0	0	0	0	0	0	0	64.92	0	0	12.2

Mazourka (0354)

Year	Month	Day	Hour	Minute	Second	Noise3	IceDetection	Heading	Pitch	Roll	StdDevHeading	StdDevPitch	StdDevRoll	Temperature	Pressure	StdDevPressure	Voltage
2011	9	17	22	26	0	36	0	0	0	0	0	0	0	64.92	0	0	12.2
2011	9	17	22	36	0	37	0	0	0	0	0	0	0	64.92	0	0	12.2
2011	9	17	22	46	0	35	0	0	0	0	0	0	0	64.92	0	0	12.2
2011	9	17	22	56	0	36	0	0	0	0	0	0	0	64.92	0	0	12
2011	9	17	23	6	0	36	0	0	0	0	0	0	0	64.9	0	0	12
2011	9	17	23	16	0	37	0	0	0	0	0	0	0	64.9	0	0	12
2011	9	17	23	26	0	36	0	0	0	0	0	0	0	64.9	0	0	12
2011	9	17	23	36	0	35	0	0	0	0	0	0	0	64.89	0	0	12
2011	9	17	23	46	0	36	0	0	0	0	0	0	0	64.87	0	0	12
2011	9	17	23	56	0	36	0	0	0	0	0	0	0	64.85	0	0	12
2011	9	18	0	6	0	36	0	0	0	0	0	0	0	64.83	0	0	12
2011	9	18	0	16	0	36	0	0	0	0	0	0	0	64.81	0	0	12
2011	9	18	0	26	0	36	0	0	0	0	0	0	0	64.78	0	0	12
2011	9	18	0	36	0	36	0	0	0	0	0	0	0	64.76	0	0	12
2011	9	18	0	46	0	36	0	0	0	0	0	0	0	64.74	0	0	12
2011	9	18	0	56	0	36	0	0	0	0	0	0	0	64.71	0	0	12
2011	9	18	1	6	0	36	0	0	0	0	0	0	0	64.67	0	0	12
2011	9	18	1	16	0	36	0	0	0	0	0	0	0	64.63	0	0	12
2011	9	18	1	26	0	37	0	0	0	0	0	0	0	64.62	0	0	12
2011	9	18	1	36	0	36	0	0	0	0	0	0	0	64.58	0	0	12
2011	9	18	1	46	0	36	0	0	0	0	0	0	0	64.53	0	0	12
2011	9	18	1	56	0	36	0	0	0	0	0	0	0	64.51	0	0	12
2011	9	18	2	6	0	36	0	0	0	0	0	0	0	64.47	0	0	12
2011	9	18	2	16	0	36	0	0	0	0	0	0	0	64.44	0	0	12
2011	9	18	2	26	0	36	0	0	0	0	0	0	0	64.4	0	0	12
2011	9	18	2	36	0	36	0	0	0	0	0	0	0	64.35	0	0	12
2011	9	18	2	46	0	37	0	0	0	0	0	0	0	64.29	0	0	12
2011	9	18	2	56	0	36	0	0	0	0	0	0	0	64.26	0	0	12
2011	9	18	3	6	0	37	0	0	0	0	0	0	0	64.2	0	0	12
2011	9	18	3	16	0	36	0	0	0	0	0	0	0	64.18	0	0	12
2011	9	18	3	26	0	37	0	0	0	0	0	0	0	64.13	0	0	12
2011	9	18	3	36	0	36	0	0	0	0	0	0	0	64.09	0	0	12
2011	9	18	3	46	0	36	0	0	0	0	0	0	0	64.06	0	0	12
2011	9	18	3	56	0	36	0	0	0	0	0	0	0	64	0	0	12
2011	9	18	4	6	0	37	0	0	0	0	0	0	0	63.95	0	0	12
2011	9	18	4	16	0	37	0	0	0	0	0	0	0	63.91	0	0	12
2011	9	18	4	26	0	37	0	0	0	0	0	0	0	63.88	0	0	12
2011	9	18	4	36	0	36	0	0	0	0	0	0	0	63.84	0	0	12
2011	9	18	4	46	0	35	0	0	0	0	0	0	0	63.81	0	0	12
2011	9	18	4	56	0	37	0	0	0	0	0	0	0	63.75	0	0	12
2011	9	18	5	6	0	37	0	0	0	0	0	0	0	63.72	0	0	12
2011	9	18	5	16	0	36	0	0	0	0	0	0	0	63.68	0	0	12
2011	9	18	5	26	0	36	0	0	0	0	0	0	0	63.64	0	0	12
2011	9	18	5	36	0	36	0	0	0	0	0	0	0	63.61	0	0	12
2011	9	18	5	46	0	36	0	0	0	0	0	0	0	63.57	0	0	12
2011	9	18	5	56	0	37	0	0	0	0	0	0	0	63.54	0	0	12

Mazourka (0354)

Year	Month	Day	Hour	Minute	Second	Noise3	IceDetection	Heading	Pitch	Roll	StdDevHeading	StdDevPitch	StdDevRoll	Temperature	Pressure	StdDevPressure	Voltage
2011	9	18	6	6	0	36	0	0	0	0	0	0	0	63.48	0	0	12
2011	9	18	6	16	0	37	0	0	0	0	0	0	0	63.45	0	0	12
2011	9	18	6	26	0	36	0	0	0	0	0	0	0	63.41	0	0	12
2011	9	18	6	36	0	36	0	0	0	0	0	0	0	63.37	0	0	12
2011	9	18	6	46	0	36	0	0	0	0	0	0	0	63.34	0	0	12
2011	9	18	6	56	0	37	0	0	0	0	0	0	0	63.3	0	0	12
2011	9	18	7	6	0	37	0	0	0	0	0	0	0	63.27	0	0	12
2011	9	18	7	16	0	37	0	0	0	0	0	0	0	63.25	0	0	12
2011	9	18	7	26	0	36	0	0	0	0	0	0	0	63.21	0	0	12
2011	9	18	7	36	0	36	0	0	0	0	0	0	0	63.18	0	0	12.2
2011	9	18	7	46	0	36	0	0	0	0	0	0	0	63.14	0	0	12.4
2011	9	18	7	56	0	37	0	0	0	0	0	0	0	63.12	0	0	12.6
2011	9	18	8	6	0	36	0	0	0	0	0	0	0	63.16	0	0	12.8
2011	9	18	8	16	0	37	0	0	0	0	0	0	0	63.16	0	0	12.8
2011	9	18	8	26	0	36	0	0	0	0	0	0	0	63.16	0	0	13
2011	9	18	8	36	0	36	0	0	0	0	0	0	0	63.14	0	0	13
2011	9	18	8	46	0	36	0	0	0	0	0	0	0	63.16	0	0	13
2011	9	18	8	56	0	37	0	0	0	0	0	0	0	63.18	0	0	13.2
2011	9	18	9	6	0	37	0	0	0	0	0	0	0	63.21	0	0	13.2
2011	9	18	9	16	0	37	0	0	0	0	0	0	0	63.23	0	0	13.2
2011	9	18	9	26	0	36	0	0	0	0	0	0	0	63.25	0	0	13.4
2011	9	18	9	36	0	37	0	0	0	0	0	0	0	63.28	0	0	13.4
2011	9	18	9	46	0	36	0	0	0	0	0	0	0	63.3	0	0	13.4
2011	9	18	9	56	0	37	0	0	0	0	0	0	0	63.36	0	0	13.4
2011	9	18	10	6	0	36	0	0	0	0	0	0	0	63.41	0	0	13.2
2011	9	18	10	16	0	36	0	0	0	0	0	0	0	63.45	0	0	13.2
2011	9	18	10	26	0	35	0	0	0	0	0	0	0	63.48	0	0	13.2
2011	9	18	10	36	0	36	0	0	0	0	0	0	0	63.54	0	0	13.2
2011	9	18	10	46	0	37	0	0	0	0	0	0	0	63.59	0	0	13.2
2011	9	18	10	56	0	35	0	0	0	0	0	0	0	63.61	0	0	13.2
2011	9	18	11	6	0	37	0	0	0	0	0	0	0	63.64	0	0	13.2
2011	9	18	11	16	0	37	0	0	0	0	0	0	0	63.72	0	0	13.2
2011	9	18	11	26	0	36	0	0	0	0	0	0	0	63.79	0	0	13.2
2011	9	18	11	36	0	36	0	0	0	0	0	0	0	63.81	0	0	13.2
2011	9	18	11	46	0	36	0	0	0	0	0	0	0	63.86	0	0	13.2
2011	9	18	11	56	0	36	0	0	0	0	0	0	0	63.88	0	0	13.2
2011	9	18	12	6	0	36	0	0	0	0	0	0	0	63.95	0	0	13.2
2011	9	18	12	16	0	36	0	0	0	0	0	0	0	63.95	0	0	13.2
2011	9	18	12	26	0	37	0	0	0	0	0	0	0	64.02	0	0	13.2
2011	9	18	12	36	0	36	0	0	0	0	0	0	0	64.02	0	0	13.2
2011	9	18	12	46	0	37	0	0	0	0	0	0	0	64.04	0	0	13.2
2011	9	18	12	56	0	36	0	0	0	0	0	0	0	64.06	0	0	13.2
2011	9	18	13	6	0	37	0	0	0	0	0	0	0	64.08	0	0	13.2
2011	9	18	13	16	0	36	0	0	0	0	0	0	0	64.06	0	0	13.2
2011	9	18	13	26	0	36	0	0	0	0	0	0	0	64.09	0	0	13.2
2011	9	18	13	36	0	36	0	0	0	0	0	0	0	64.13	0	0	13.2

Mazourka (0354)

Year	Month	Day	Hour	Minute	Second	Noise3	IceDetection	Heading	Pitch	Roll	StdDevHeading	StdDevPitch	StdDevRoll	Temperature	Pressure	StdDevPressure	Voltage
2011	9	18	13	46	0	37	0	0	0	0	0	0	0	64.09	0	0	13.2
2011	9	18	13	56	0	36	0	0	0	0	0	0	0	64.15	0	0	13.2
2011	9	18	14	6	0	37	0	0	0	0	0	0	0	64.09	0	0	13.2
2011	9	18	14	16	0	36	0	0	0	0	0	0	0	64.08	0	0	13.2
2011	9	18	14	26	0	37	0	0	0	0	0	0	0	64.11	0	0	13.2
2011	9	18	14	36	0	37	0	0	0	0	0	0	0	64.11	0	0	13.2
2011	9	18	14	46	0	36	0	0	0	0	0	0	0	64.09	0	0	13.2
2011	9	18	14	56	0	36	0	0	0	0	0	0	0	64.06	0	0	13.2
2011	9	18	15	6	0	36	0	0	0	0	0	0	0	64.08	0	0	13
2011	9	18	15	16	0	36	0	0	0	0	0	0	0	64.06	0	0	13
2011	9	18	15	26	0	36	0	0	0	0	0	0	0	64.04	0	0	13
2011	9	18	15	36	0	36	0	0	0	0	0	0	0	64	0	0	13
2011	9	18	15	46	0	36	0	0	0	0	0	0	0	64	0	0	13
2011	9	18	15	56	0	36	0	0	0	0	0	0	0	63.97	0	0	13
2011	9	18	16	6	0	37	0	0	0	0	0	0	0	63.97	0	0	13
2011	9	18	16	16	0	36	0	0	0	0	0	0	0	63.95	0	0	13
2011	9	18	16	26	0	36	0	0	0	0	0	0	0	63.93	0	0	13
2011	9	18	16	36	0	36	0	0	0	0	0	0	0	63.91	0	0	13
2011	9	18	16	46	0	36	0	0	0	0	0	0	0	63.86	0	0	13
2011	9	18	16	56	0	37	0	0	0	0	0	0	0	63.88	0	0	12.8
2011	9	18	17	6	0	36	0	0	0	0	0	0	0	63.88	0	0	12.6
2011	9	18	17	16	0	36	0	0	0	0	0	0	0	63.84	0	0	12.6
2011	9	18	17	26	0	36	0	0	0	0	0	0	0	63.84	0	0	12.4
2011	9	18	17	36	0	36	0	0	0	0	0	0	0	63.84	0	0	12.4
2011	9	18	17	46	0	36	0	0	0	0	0	0	0	63.84	0	0	12.4
2011	9	18	17	56	0	36	0	0	0	0	0	0	0	63.86	0	0	12.2
2011	9	18	18	6	0	36	0	0	0	0	0	0	0	63.86	0	0	12.2
2011	9	18	18	16	0	37	0	0	0	0	0	0	0	63.88	0	0	12.2
2011	9	18	18	26	0	36	0	0	0	0	0	0	0	63.9	0	0	12.2
2011	9	18	18	36	0	36	0	0	0	0	0	0	0	63.93	0	0	12.2
2011	9	18	18	46	0	37	0	0	0	0	0	0	0	63.95	0	0	12.2
2011	9	18	18	56	0	37	0	0	0	0	0	0	0	63.97	0	0	12.2
2011	9	18	19	6	0	36	0	0	0	0	0	0	0	63.99	0	0	12.2
2011	9	18	19	16	0	36	0	0	0	0	0	0	0	64.02	0	0	12.2
2011	9	18	19	26	0	35	0	0	0	0	0	0	0	64.04	0	0	12.2
2011	9	18	19	36	0	36	0	0	0	0	0	0	0	64.06	0	0	12.2
2011	9	18	19	46	0	36	0	0	0	0	0	0	0	64.09	0	0	12.2
2011	9	18	19	56	0	36	0	0	0	0	0	0	0	64.11	0	0	12.2
2011	9	18	20	6	0	36	0	0	0	0	0	0	0	64.13	0	0	12.2
2011	9	18	20	16	0	36	0	0	0	0	0	0	0	64.15	0	0	12.2
2011	9	18	20	26	0	36	0	0	0	0	0	0	0	64.17	0	0	12.2
2011	9	18	20	36	0	36	0	0	0	0	0	0	0	64.2	0	0	12.2
2011	9	18	20	46	0	36	0	0	0	0	0	0	0	64.22	0	0	12.2
2011	9	18	20	56	0	36	0	0	0	0	0	0	0	64.24	0	0	12.2
2011	9	18	21	6	0	36	0	0	0	0	0	0	0	64.26	0	0	12.2
2011	9	18	21	16	0	36	0	0	0	0	0	0	0	64.27	0	0	12.2

Mazourka (0354)

Year	Month	Day	Hour	Minute	Second	Noise3	IceDetection	Heading	Pitch	Roll	StdDevHeading	StdDevPitch	StdDevRoll	Temperature	Pressure	StdDevPressure	Voltage
2011	9	18	21	26	0	36	0	0	0	0	0	0	0	64.27	0	0	12.2
2011	9	18	21	36	0	37	0	0	0	0	0	0	0	64.29	0	0	12.2
2011	9	18	21	46	0	36	0	0	0	0	0	0	0	64.31	0	0	12.2
2011	9	18	21	56	0	36	0	0	0	0	0	0	0	64.31	0	0	12.2
2011	9	18	22	6	0	36	0	0	0	0	0	0	0	64.33	0	0	12
2011	9	18	22	16	0	36	0	0	0	0	0	0	0	64.35	0	0	12.2
2011	9	18	22	26	0	36	0	0	0	0	0	0	0	64.35	0	0	12.2
2011	9	18	22	36	0	37	0	0	0	0	0	0	0	64.35	0	0	12
2011	9	18	22	46	0	37	0	0	0	0	0	0	0	64.36	0	0	12
2011	9	18	22	56	0	37	0	0	0	0	0	0	0	64.35	0	0	12
2011	9	18	23	6	0	36	0	0	0	0	0	0	0	64.35	0	0	12
2011	9	18	23	16	0	36	0	0	0	0	0	0	0	64.35	0	0	12
2011	9	18	23	26	0	36	0	0	0	0	0	0	0	64.35	0	0	12
2011	9	18	23	36	0	36	0	0	0	0	0	0	0	64.35	0	0	12
2011	9	18	23	46	0	36	0	0	0	0	0	0	0	64.33	0	0	12
2011	9	18	23	56	0	36	0	0	0	0	0	0	0	64.31	0	0	12
2011	9	19	0	6	0	37	0	0	0	0	0	0	0	64.31	0	0	12
2011	9	19	0	16	0	36	0	0	0	0	0	0	0	64.29	0	0	12
2011	9	19	0	26	0	36	0	0	0	0	0	0	0	64.29	0	0	12
2011	9	19	0	36	0	37	0	0	0	0	0	0	0	64.26	0	0	12
2011	9	19	0	46	0	36	0	0	0	0	0	0	0	64.26	0	0	12
2011	9	19	0	56	0	36	0	0	0	0	0	0	0	64.22	0	0	12
2011	9	19	1	6	0	37	0	0	0	0	0	0	0	64.2	0	0	12
2011	9	19	1	16	0	36	0	0	0	0	0	0	0	64.18	0	0	12
2011	9	19	1	26	0	36	0	0	0	0	0	0	0	64.15	0	0	12
2011	9	19	1	36	0	36	0	0	0	0	0	0	0	64.13	0	0	12
2011	9	19	1	46	0	37	0	0	0	0	0	0	0	64.11	0	0	12
2011	9	19	1	56	0	37	0	0	0	0	0	0	0	64.08	0	0	12
2011	9	19	2	6	0	36	0	0	0	0	0	0	0	64.06	0	0	12
2011	9	19	2	16	0	36	0	0	0	0	0	0	0	64.02	0	0	12
2011	9	19	2	26	0	36	0	0	0	0	0	0	0	63.97	0	0	12
2011	9	19	2	36	0	36	0	0	0	0	0	0	0	63.95	0	0	12
2011	9	19	2	46	0	36	0	0	0	0	0	0	0	63.91	0	0	12
2011	9	19	2	56	0	36	0	0	0	0	0	0	0	63.88	0	0	12
2011	9	19	3	6	0	36	0	0	0	0	0	0	0	63.84	0	0	12
2011	9	19	3	16	0	36	0	0	0	0	0	0	0	63.82	0	0	12
2011	9	19	3	26	0	37	0	0	0	0	0	0	0	63.79	0	0	12
2011	9	19	3	36	0	36	0	0	0	0	0	0	0	63.75	0	0	12
2011	9	19	3	46	0	36	0	0	0	0	0	0	0	63.72	0	0	12
2011	9	19	3	56	0	36	0	0	0	0	0	0	0	63.68	0	0	12
2011	9	19	4	6	0	36	0	0	0	0	0	0	0	63.64	0	0	12
2011	9	19	4	16	0	36	0	0	0	0	0	0	0	63.61	0	0	12
2011	9	19	4	26	0	36	0	0	0	0	0	0	0	63.57	0	0	12
2011	9	19	4	36	0	36	0	0	0	0	0	0	0	63.54	0	0	12
2011	9	19	4	46	0	36	0	0	0	0	0	0	0	63.5	0	0	12
2011	9	19	4	56	0	36	0	0	0	0	0	0	0	63.48	0	0	12

Mazourka (0354)

Year	Month	Day	Hour	Minute	Second	Noise3	IceDetection	Heading	Pitch	Roll	StdDevHeading	StdDevPitch	StdDevRoll	Temperature	Pressure	StdDevPressure	Voltage
2011	9	19	5	6	0	36	0	0	0	0	0	0	0	63.43	0	0	12
2011	9	19	5	16	0	37	0	0	0	0	0	0	0	63.39	0	0	12
2011	9	19	5	26	0	37	0	0	0	0	0	0	0	63.36	0	0	12
2011	9	19	5	36	0	36	0	0	0	0	0	0	0	63.32	0	0	12
2011	9	19	5	46	0	36	0	0	0	0	0	0	0	63.28	0	0	12
2011	9	19	5	56	0	36	0	0	0	0	0	0	0	63.25	0	0	12
2011	9	19	6	6	0	37	0	0	0	0	0	0	0	63.21	0	0	12
2011	9	19	6	16	0	36	0	0	0	0	0	0	0	63.18	0	0	12
2011	9	19	6	26	0	37	0	0	0	0	0	0	0	63.14	0	0	12
2011	9	19	6	36	0	37	0	0	0	0	0	0	0	63.09	0	0	12
2011	9	19	6	46	0	37	0	0	0	0	0	0	0	63.05	0	0	12
2011	9	19	6	56	0	36	0	0	0	0	0	0	0	63.01	0	0	12
2011	9	19	7	6	0	36	0	0	0	0	0	0	0	62.98	0	0	12
2011	9	19	7	16	0	37	0	0	0	0	0	0	0	62.94	0	0	12
2011	9	19	7	26	0	37	0	0	0	0	0	0	0	62.91	0	0	12
2011	9	19	7	36	0	36	0	0	0	0	0	0	0	62.87	0	0	12.2
2011	9	19	7	46	0	36	0	0	0	0	0	0	0	62.82	0	0	12.4
2011	9	19	7	56	0	37	0	0	0	0	0	0	0	62.8	0	0	12.6
2011	9	19	8	6	0	35	0	0	0	0	0	0	0	62.82	0	0	12.8
2011	9	19	8	16	0	37	0	0	0	0	0	0	0	62.82	0	0	12.8
2011	9	19	8	26	0	36	0	0	0	0	0	0	0	62.8	0	0	13
2011	9	19	8	36	0	37	0	0	0	0	0	0	0	62.8	0	0	13
2011	9	19	8	46	0	37	0	0	0	0	0	0	0	62.8	0	0	13
2011	9	19	8	56	0	37	0	0	0	0	0	0	0	62.82	0	0	13.2
2011	9	19	9	6	0	36	0	0	0	0	0	0	0	62.82	0	0	13.2
2011	9	19	9	16	0	37	0	0	0	0	0	0	0	62.83	0	0	13.2
2011	9	19	9	26	0	37	0	0	0	0	0	0	0	62.85	0	0	13.4
2011	9	19	9	36	0	36	0	0	0	0	0	0	0	62.87	0	0	13.4
2011	9	19	9	46	0	36	0	0	0	0	0	0	0	62.89	0	0	13.4
2011	9	19	9	56	0	37	0	0	0	0	0	0	0	62.92	0	0	13.2
2011	9	19	10	6	0	37	0	0	0	0	0	0	0	62.94	0	0	13.2
2011	9	19	10	16	0	36	0	0	0	0	0	0	0	62.96	0	0	13.2
2011	9	19	10	26	0	37	0	0	0	0	0	0	0	63.01	0	0	13.2
2011	9	19	10	36	0	38	0	0	0	0	0	0	0	63.05	0	0	13.2
2011	9	19	10	46	0	37	0	0	0	0	0	0	0	63.07	0	0	13.2
2011	9	19	10	56	0	37	0	0	0	0	0	0	0	63.12	0	0	13.2
2011	9	19	11	6	0	37	0	0	0	0	0	0	0	63.14	0	0	13.2
2011	9	19	11	16	0	36	0	0	0	0	0	0	0	63.18	0	0	13.2
2011	9	19	11	26	0	37	0	0	0	0	0	0	0	63.19	0	0	13.2
2011	9	19	11	36	0	37	0	0	0	0	0	0	0	63.25	0	0	13.2
2011	9	19	11	46	0	35	0	0	0	0	0	0	0	63.27	0	0	13.2
2011	9	19	11	56	0	36	0	0	0	0	0	0	0	63.28	0	0	13.2
2011	9	19	12	6	0	36	0	0	0	0	0	0	0	63.36	0	0	13.2
2011	9	19	12	16	0	36	0	0	0	0	0	0	0	63.37	0	0	13.2
2011	9	19	12	26	0	36	0	0	0	0	0	0	0	63.41	0	0	13.2
2011	9	19	12	36	0	37	0	0	0	0	0	0	0	63.43	0	0	13.2

Mazourka (0354)

Year	Month	Day	Hour	Minute	Second	Noise3	IceDetection	Heading	Pitch	Roll	StdDevHeading	StdDevPitch	StdDevRoll	Temperature	Pressure	StdDevPressure	Voltage
2011	9	19	12	46	0	36	0	0	0	0	0	0	0	63.45	0	0	13.2
2011	9	19	12	56	0	36	0	0	0	0	0	0	0	63.48	0	0	13.2
2011	9	19	13	6	0	36	0	0	0	0	0	0	0	63.48	0	0	13.2
2011	9	19	13	16	0	36	0	0	0	0	0	0	0	63.52	0	0	13.2
2011	9	19	13	26	0	36	0	0	0	0	0	0	0	63.52	0	0	13.2
2011	9	19	13	36	0	36	0	0	0	0	0	0	0	63.54	0	0	13.2
2011	9	19	13	46	0	36	0	0	0	0	0	0	0	63.55	0	0	13.2
2011	9	19	13	56	0	37	0	0	0	0	0	0	0	63.55	0	0	13
2011	9	19	14	6	0	36	0	0	0	0	0	0	0	63.52	0	0	13
2011	9	19	14	16	0	37	0	0	0	0	0	0	0	63.54	0	0	13
2011	9	19	14	26	0	36	0	0	0	0	0	0	0	63.55	0	0	13
2011	9	19	14	36	0	37	0	0	0	0	0	0	0	63.52	0	0	13
2011	9	19	14	46	0	36	0	0	0	0	0	0	0	63.52	0	0	13
2011	9	19	14	56	0	37	0	0	0	0	0	0	0	63.52	0	0	13
2011	9	19	15	6	0	37	0	0	0	0	0	0	0	63.5	0	0	13
2011	9	19	15	16	0	36	0	0	0	0	0	0	0	63.52	0	0	13
2011	9	19	15	26	0	36	0	0	0	0	0	0	0	63.5	0	0	13
2011	9	19	15	36	0	37	0	0	0	0	0	0	0	63.46	0	0	13
2011	9	19	15	46	0	37	0	0	0	0	0	0	0	63.46	0	0	13
2011	9	19	15	56	0	36	0	0	0	0	0	0	0	63.45	0	0	13
2011	9	19	16	6	0	37	0	0	0	0	0	0	0	63.43	0	0	13
2011	9	19	16	16	0	36	0	0	0	0	0	0	0	63.43	0	0	13
2011	9	19	16	26	0	37	0	0	0	0	0	0	0	63.41	0	0	13
2011	9	19	16	36	0	36	0	0	0	0	0	0	0	63.41	0	0	13
2011	9	19	16	46	0	36	0	0	0	0	0	0	0	63.37	0	0	13
2011	9	19	16	56	0	36	0	0	0	0	0	0	0	63.37	0	0	12.8
2011	9	19	17	6	0	37	0	0	0	0	0	0	0	63.36	0	0	12.6
2011	9	19	17	16	0	37	0	0	0	0	0	0	0	63.32	0	0	12.4
2011	9	19	17	26	0	36	0	0	0	0	0	0	0	63.32	0	0	12.4
2011	9	19	17	36	0	36	0	0	0	0	0	0	0	63.32	0	0	12.2
2011	9	19	17	46	0	36	0	0	0	0	0	0	0	63.34	0	0	12.2
2011	9	19	17	56	0	37	0	0	0	0	0	0	0	63.36	0	0	12.2
2011	9	19	18	6	0	36	0	0	0	0	0	0	0	63.37	0	0	12.2
2011	9	19	18	16	0	36	0	0	0	0	0	0	0	63.37	0	0	12.2
2011	9	19	18	26	0	36	0	0	0	0	0	0	0	63.39	0	0	12.2
2011	9	19	18	36	0	37	0	0	0	0	0	0	0	63.41	0	0	12.2
2011	9	19	18	46	0	37	0	0	0	0	0	0	0	63.45	0	0	12.2
2011	9	19	18	56	0	37	0	0	0	0	0	0	0	63.46	0	0	12.2
2011	9	19	19	6	0	37	0	0	0	0	0	0	0	63.48	0	0	12.2
2011	9	19	19	16	0	36	0	0	0	0	0	0	0	63.52	0	0	12.2
2011	9	19	19	26	0	37	0	0	0	0	0	0	0	63.55	0	0	12.2
2011	9	19	19	36	0	36	0	0	0	0	0	0	0	63.59	0	0	12.2
2011	9	19	19	46	0	37	0	0	0	0	0	0	0	63.61	0	0	12.2
2011	9	19	19	56	0	36	0	0	0	0	0	0	0	63.64	0	0	12.2
2011	9	19	20	6	0	36	0	0	0	0	0	0	0	63.66	0	0	12.2
2011	9	19	20	16	0	36	0	0	0	0	0	0	0	63.7	0	0	12.2

Mazourka (0354)

Year	Month	Day	Hour	Minute	Second	Noise3	IceDetection	Heading	Pitch	Roll	StdDevHeading	StdDevPitch	StdDevRoll	Temperature	Pressure	StdDevPressure	Voltage
2011	9	19	20	26	0	37	0	0	0	0	0	0	0	63.73	0	0	12.2
2011	9	19	20	36	0	36	0	0	0	0	0	0	0	63.75	0	0	12.2
2011	9	19	20	46	0	37	0	0	0	0	0	0	0	63.77	0	0	12.2
2011	9	19	20	56	0	35	0	0	0	0	0	0	0	63.81	0	0	12.2
2011	9	19	21	6	0	36	0	0	0	0	0	0	0	63.82	0	0	12.2
2011	9	19	21	16	0	37	0	0	0	0	0	0	0	63.84	0	0	12.2
2011	9	19	21	26	0	36	0	0	0	0	0	0	0	63.86	0	0	12.2
2011	9	19	21	36	0	36	0	0	0	0	0	0	0	63.9	0	0	12.2
2011	9	19	21	46	0	36	0	0	0	0	0	0	0	63.91	0	0	12.2
2011	9	19	21	56	0	36	0	0	0	0	0	0	0	63.91	0	0	12.2
2011	9	19	22	6	0	36	0	0	0	0	0	0	0	63.93	0	0	12
2011	9	19	22	16	0	36	0	0	0	0	0	0	0	63.95	0	0	12
2011	9	19	22	26	0	37	0	0	0	0	0	0	0	63.97	0	0	12
2011	9	19	22	36	0	36	0	0	0	0	0	0	0	63.97	0	0	12
2011	9	19	22	46	0	36	0	0	0	0	0	0	0	63.99	0	0	12
2011	9	19	22	56	0	36	0	0	0	0	0	0	0	64	0	0	12
2011	9	19	23	6	0	37	0	0	0	0	0	0	0	64	0	0	12
2011	9	19	23	16	0	37	0	0	0	0	0	0	0	64	0	0	12
2011	9	19	23	26	0	36	0	0	0	0	0	0	0	64	0	0	12
2011	9	19	23	36	0	36	0	0	0	0	0	0	0	64	0	0	12
2011	9	19	23	46	0	36	0	0	0	0	0	0	0	64	0	0	12
2011	9	19	23	56	0	37	0	0	0	0	0	0	0	64	0	0	12
2011	9	20	0	6	0	36	0	0	0	0	0	0	0	64	0	0	12
2011	9	20	0	16	0	36	0	0	0	0	0	0	0	63.99	0	0	12
2011	9	20	0	26	0	36	0	0	0	0	0	0	0	63.97	0	0	12
2011	9	20	0	36	0	37	0	0	0	0	0	0	0	63.95	0	0	12
2011	9	20	0	46	0	36	0	0	0	0	0	0	0	63.93	0	0	12
2011	9	20	0	56	0	36	0	0	0	0	0	0	0	63.91	0	0	12
2011	9	20	1	6	0	36	0	0	0	0	0	0	0	63.88	0	0	12
2011	9	20	1	16	0	36	0	0	0	0	0	0	0	63.86	0	0	12
2011	9	20	1	26	0	36	0	0	0	0	0	0	0	63.84	0	0	12
2011	9	20	1	36	0	36	0	0	0	0	0	0	0	63.81	0	0	12
2011	9	20	1	46	0	37	0	0	0	0	0	0	0	63.79	0	0	12
2011	9	20	1	56	0	36	0	0	0	0	0	0	0	63.75	0	0	12
2011	9	20	2	6	0	36	0	0	0	0	0	0	0	63.72	0	0	12
2011	9	20	2	16	0	36	0	0	0	0	0	0	0	63.7	0	0	12
2011	9	20	2	26	0	37	0	0	0	0	0	0	0	63.66	0	0	12
2011	9	20	2	36	0	37	0	0	0	0	0	0	0	63.63	0	0	12
2011	9	20	2	46	0	36	0	0	0	0	0	0	0	63.61	0	0	12
2011	9	20	2	56	0	36	0	0	0	0	0	0	0	63.55	0	0	12
2011	9	20	3	6	0	36	0	0	0	0	0	0	0	63.54	0	0	12
2011	9	20	3	16	0	36	0	0	0	0	0	0	0	63.5	0	0	12
2011	9	20	3	26	0	36	0	0	0	0	0	0	0	63.46	0	0	12
2011	9	20	3	36	0	36	0	0	0	0	0	0	0	63.45	0	0	12
2011	9	20	3	46	0	36	0	0	0	0	0	0	0	63.43	0	0	12
2011	9	20	3	56	0	37	0	0	0	0	0	0	0	63.39	0	0	12

Mazourka (0354)

Year	Month	Day	Hour	Minute	Second	Noise3	IceDetection	Heading	Pitch	Roll	StdDevHeading	StdDevPitch	StdDevRoll	Temperature	Pressure	StdDevPressure	Voltage
2011	9	20	4	6	0	36	0	0	0	0	0	0	0	63.36	0	0	12
2011	9	20	4	16	0	36	0	0	0	0	0	0	0	63.32	0	0	12
2011	9	20	4	26	0	36	0	0	0	0	0	0	0	63.28	0	0	12
2011	9	20	4	36	0	36	0	0	0	0	0	0	0	63.25	0	0	12
2011	9	20	4	46	0	36	0	0	0	0	0	0	0	63.23	0	0	12
2011	9	20	4	56	0	36	0	0	0	0	0	0	0	63.19	0	0	12
2011	9	20	5	6	0	37	0	0	0	0	0	0	0	63.16	0	0	12
2011	9	20	5	16	0	36	0	0	0	0	0	0	0	63.12	0	0	12
2011	9	20	5	26	0	37	0	0	0	0	0	0	0	63.09	0	0	12
2011	9	20	5	36	0	35	0	0	0	0	0	0	0	63.05	0	0	12
2011	9	20	5	46	0	36	0	0	0	0	0	0	0	63.03	0	0	12
2011	9	20	5	56	0	37	0	0	0	0	0	0	0	63	0	0	12
2011	9	20	6	6	0	37	0	0	0	0	0	0	0	62.96	0	0	11.8
2011	9	20	6	16	0	36	0	0	0	0	0	0	0	62.94	0	0	12
2011	9	20	6	26	0	36	0	0	0	0	0	0	0	62.89	0	0	12
2011	9	20	6	36	0	36	0	0	0	0	0	0	0	62.87	0	0	12
2011	9	20	6	46	0	36	0	0	0	0	0	0	0	62.82	0	0	12
2011	9	20	6	56	0	36	0	0	0	0	0	0	0	62.78	0	0	12
2011	9	20	7	6	0	36	0	0	0	0	0	0	0	62.76	0	0	11.8
2011	9	20	7	16	0	36	0	0	0	0	0	0	0	62.74	0	0	12
2011	9	20	7	26	0	37	0	0	0	0	0	0	0	62.71	0	0	12
2011	9	20	7	36	0	36	0	0	0	0	0	0	0	62.69	0	0	12.2
2011	9	20	7	46	0	37	0	0	0	0	0	0	0	62.65	0	0	12.4
2011	9	20	7	56	0	37	0	0	0	0	0	0	0	62.64	0	0	12.6
2011	9	20	8	6	0	36	0	0	0	0	0	0	0	62.64	0	0	12.8
2011	9	20	8	16	0	36	0	0	0	0	0	0	0	62.64	0	0	12.8
2011	9	20	8	26	0	37	0	0	0	0	0	0	0	62.64	0	0	13
2011	9	20	8	36	0	36	0	0	0	0	0	0	0	62.64	0	0	13
2011	9	20	8	46	0	36	0	0	0	0	0	0	0	62.67	0	0	13
2011	9	20	8	56	0	36	0	0	0	0	0	0	0	62.69	0	0	13
2011	9	20	9	6	0	36	0	0	0	0	0	0	0	62.73	0	0	13.2
2011	9	20	9	16	0	36	0	0	0	0	0	0	0	62.73	0	0	13.2
2011	9	20	9	26	0	36	0	0	0	0	0	0	0	62.78	0	0	13.4
2011	9	20	9	36	0	37	0	0	0	0	0	0	0	62.8	0	0	13.4
2011	9	20	9	46	0	47	0	0	0	0	0	0	0	62.83	0	0	13.4
2011	9	20	9	56	0	36	0	0	0	0	0	0	0	62.87	0	0	13.4
2011	9	20	10	6	0	37	0	0	0	0	0	0	0	62.89	0	0	13.4
2011	9	20	10	16	0	37	0	0	0	0	0	0	0	62.94	0	0	13.4
2011	9	20	10	26	0	37	0	0	0	0	0	0	0	62.98	0	0	13.2
2011	9	20	10	36	0	37	0	0	0	0	0	0	0	63.03	0	0	13.2
2011	9	20	10	46	0	37	0	0	0	0	0	0	0	63.07	0	0	13.2
2011	9	20	10	56	0	36	0	0	0	0	0	0	0	63.1	0	0	13.2
2011	9	20	11	6	0	36	0	0	0	0	0	0	0	63.18	0	0	13.2
2011	9	20	11	16	0	37	0	0	0	0	0	0	0	63.21	0	0	13.2
2011	9	20	11	26	0	36	0	0	0	0	0	0	0	63.21	0	0	13.2
2011	9	20	11	36	0	37	0	0	0	0	0	0	0	63.25	0	0	13.2

Mazourka (0354)

Year	Month	Day	Hour	Minute	Second	Noise3	IceDetection	Heading	Pitch	Roll	StdDevHeading	StdDevPitch	StdDevRoll	Temperature	Pressure	StdDevPressure	Voltage
2011	9	20	11	46	0	37	0	0	0	0	0	0	0	63.3	0	0	13.2
2011	9	20	11	56	0	37	0	0	0	0	0	0	0	63.34	0	0	13.2
2011	9	20	12	6	0	37	0	0	0	0	0	0	0	63.39	0	0	13
2011	9	20	12	16	0	37	0	0	0	0	0	0	0	63.43	0	0	13
2011	9	20	12	26	0	36	0	0	0	0	0	0	0	63.48	0	0	13
2011	9	20	12	36	0	37	0	0	0	0	0	0	0	63.48	0	0	13
2011	9	20	12	46	0	36	0	0	0	0	0	0	0	63.5	0	0	13
2011	9	20	12	56	0	37	0	0	0	0	0	0	0	63.52	0	0	13
2011	9	20	13	6	0	36	0	0	0	0	0	0	0	63.57	0	0	13
2011	9	20	13	16	0	36	0	0	0	0	0	0	0	63.57	0	0	13
2011	9	20	13	26	0	36	0	0	0	0	0	0	0	63.61	0	0	13
2011	9	20	13	36	0	37	0	0	0	0	0	0	0	63.63	0	0	13
2011	9	20	13	46	0	36	0	0	0	0	0	0	0	63.61	0	0	13
2011	9	20	13	56	0	36	0	0	0	0	0	0	0	63.57	0	0	13
2011	9	20	14	6	0	37	0	0	0	0	0	0	0	63.59	0	0	13
2011	9	20	14	16	0	36	0	0	0	0	0	0	0	63.57	0	0	13
2011	9	20	14	26	0	37	0	0	0	0	0	0	0	63.57	0	0	13
2011	9	20	14	36	0	36	0	0	0	0	0	0	0	63.55	0	0	13
2011	9	20	14	46	0	36	0	0	0	0	0	0	0	63.54	0	0	13
2011	9	20	14	56	0	36	0	0	0	0	0	0	0	63.54	0	0	13
2011	9	20	15	6	0	37	0	0	0	0	0	0	0	63.52	0	0	13
2011	9	20	15	16	0	36	0	0	0	0	0	0	0	63.5	0	0	13
2011	9	20	15	26	0	36	0	0	0	0	0	0	0	63.5	0	0	13
2011	9	20	15	36	0	37	0	0	0	0	0	0	0	63.5	0	0	13
2011	9	20	15	46	0	36	0	0	0	0	0	0	0	63.48	0	0	13
2011	9	20	15	56	0	36	0	0	0	0	0	0	0	63.43	0	0	13
2011	9	20	16	6	0	36	0	0	0	0	0	0	0	63.36	0	0	12.8
2011	9	20	16	16	0	36	0	0	0	0	0	0	0	63.28	0	0	12.6
2011	9	20	16	26	0	36	0	0	0	0	0	0	0	63.25	0	0	12.4
2011	9	20	16	36	0	37	0	0	0	0	0	0	0	63.25	0	0	12.4
2011	9	20	16	46	0	36	0	0	0	0	0	0	0	63.25	0	0	12.4
2011	9	20	16	56	0	36	0	0	0	0	0	0	0	63.25	0	0	12.4
2011	9	20	17	6	0	36	0	0	0	0	0	0	0	63.27	0	0	12.2
2011	9	20	17	16	0	35	0	0	0	0	0	0	0	63.27	0	0	12.2
2011	9	20	17	26	0	37	0	0	0	0	0	0	0	63.27	0	0	12.2
2011	9	20	17	36	0	36	0	0	0	0	0	0	0	63.28	0	0	12.2
2011	9	20	17	46	0	36	0	0	0	0	0	0	0	63.3	0	0	12.2
2011	9	20	17	56	0	37	0	0	0	0	0	0	0	63.32	0	0	12.2
2011	9	20	18	6	0	36	0	0	0	0	0	0	0	63.36	0	0	12.2
2011	9	20	18	16	0	37	0	0	0	0	0	0	0	63.37	0	0	12.2
2011	9	20	18	26	0	37	0	0	0	0	0	0	0	63.39	0	0	12.2
2011	9	20	18	36	0	36	0	0	0	0	0	0	0	63.43	0	0	12.2
2011	9	20	18	46	0	36	0	0	0	0	0	0	0	63.45	0	0	12.2
2011	9	20	18	56	0	36	0	0	0	0	0	0	0	63.48	0	0	12.2
2011	9	20	19	6	0	36	0	0	0	0	0	0	0	63.5	0	0	12.2
2011	9	20	19	16	0	37	0	0	0	0	0	0	0	63.54	0	0	12.2

Mazourka (0354)

Year	Month	Day	Hour	Minute	Second	Noise3	IceDetection	Heading	Pitch	Roll	StdDevHeading	StdDevPitch	StdDevRoll	Temperature	Pressure	StdDevPressure	Voltage
2011	9	20	19	26	0	36	0	0	0	0	0	0	0	63.57	0	0	12.2
2011	9	20	19	36	0	36	0	0	0	0	0	0	0	63.59	0	0	12.2
2011	9	20	19	46	0	36	0	0	0	0	0	0	0	63.63	0	0	12.2
2011	9	20	19	56	0	37	0	0	0	0	0	0	0	63.66	0	0	12.2
2011	9	20	20	6	0	36	0	0	0	0	0	0	0	63.68	0	0	12.2
2011	9	20	20	16	0	36	0	0	0	0	0	0	0	63.7	0	0	12.2
2011	9	20	20	26	0	36	0	0	0	0	0	0	0	63.73	0	0	12.2
2011	9	20	20	36	0	37	0	0	0	0	0	0	0	63.77	0	0	12.2
2011	9	20	20	46	0	37	0	0	0	0	0	0	0	63.79	0	0	12.2
2011	9	20	20	56	0	36	0	0	0	0	0	0	0	63.81	0	0	12.2
2011	9	20	21	6	0	36	0	0	0	0	0	0	0	63.84	0	0	12.2
2011	9	20	21	16	0	36	0	0	0	0	0	0	0	63.86	0	0	12.2
2011	9	20	21	26	0	37	0	0	0	0	0	0	0	63.88	0	0	12.2
2011	9	20	21	36	0	36	0	0	0	0	0	0	0	63.9	0	0	12.2
2011	9	20	21	46	0	36	0	0	0	0	0	0	0	63.93	0	0	12.2
2011	9	20	21	56	0	37	0	0	0	0	0	0	0	63.95	0	0	12.2
2011	9	20	22	6	0	35	0	0	0	0	0	0	0	63.97	0	0	12.2
2011	9	20	22	16	0	37	0	0	0	0	0	0	0	63.99	0	0	12.2
2011	9	20	22	26	0	37	0	0	0	0	0	0	0	64.02	0	0	12.2
2011	9	20	22	36	0	37	0	0	0	0	0	0	0	64.04	0	0	12.2
2011	9	20	22	46	0	37	0	0	0	0	0	0	0	64.04	0	0	12
2011	9	20	22	56	0	37	0	0	0	0	0	0	0	64.06	0	0	12
2011	9	20	23	6	0	36	0	0	0	0	0	0	0	64.06	0	0	12
2011	9	20	23	16	0	36	0	0	0	0	0	0	0	64.08	0	0	12
2011	9	20	23	26	0	36	0	0	0	0	0	0	0	64.08	0	0	12
2011	9	20	23	36	0	36	0	0	0	0	0	0	0	64.08	0	0	12
2011	9	20	23	46	0	37	0	0	0	0	0	0	0	64.08	0	0	12
2011	9	20	23	56	0	36	0	0	0	0	0	0	0	64.06	0	0	12
2011	9	21	0	6	0	35	0	0	0	0	0	0	0	64.06	0	0	12
2011	9	21	0	16	0	36	0	0	0	0	0	0	0	64.06	0	0	12
2011	9	21	0	26	0	37	0	0	0	0	0	0	0	64.04	0	0	12
2011	9	21	0	36	0	36	0	0	0	0	0	0	0	64.02	0	0	12
2011	9	21	0	46	0	36	0	0	0	0	0	0	0	64	0	0	12
2011	9	21	0	56	0	36	0	0	0	0	0	0	0	63.99	0	0	12
2011	9	21	1	6	0	36	0	0	0	0	0	0	0	63.97	0	0	12
2011	9	21	1	16	0	37	0	0	0	0	0	0	0	63.95	0	0	12
2011	9	21	1	26	0	37	0	0	0	0	0	0	0	63.93	0	0	12
2011	9	21	1	36	0	36	0	0	0	0	0	0	0	63.9	0	0	12
2011	9	21	1	46	0	36	0	0	0	0	0	0	0	63.88	0	0	12
2011	9	21	1	56	0	36	0	0	0	0	0	0	0	63.84	0	0	12
2011	9	21	2	6	0	37	0	0	0	0	0	0	0	63.82	0	0	12
2011	9	21	2	16	0	37	0	0	0	0	0	0	0	63.79	0	0	12
2011	9	21	2	26	0	36	0	0	0	0	0	0	0	63.77	0	0	12
2011	9	21	2	36	0	36	0	0	0	0	0	0	0	63.73	0	0	12
2011	9	21	2	46	0	36	0	0	0	0	0	0	0	63.72	0	0	12
2011	9	21	2	56	0	36	0	0	0	0	0	0	0	63.68	0	0	12

Mazourka (0354)

Year	Month	Day	Hour	Minute	Second	Noise3	IceDetection	Heading	Pitch	Roll	StdDevHeading	StdDevPitch	StdDevRoll	Temperature	Pressure	StdDevPressure	Voltage
2011	9	21	3	6	0	37	0	0	0	0	0	0	0	63.66	0	0	12
2011	9	21	3	16	0	36	0	0	0	0	0	0	0	63.63	0	0	12
2011	9	21	3	26	0	36	0	0	0	0	0	0	0	63.59	0	0	12
2011	9	21	3	36	0	36	0	0	0	0	0	0	0	63.57	0	0	12
2011	9	21	3	46	0	36	0	0	0	0	0	0	0	63.54	0	0	12
2011	9	21	3	56	0	36	0	0	0	0	0	0	0	63.52	0	0	12
2011	9	21	4	6	0	36	0	0	0	0	0	0	0	63.48	0	0	12
2011	9	21	4	16	0	36	0	0	0	0	0	0	0	63.46	0	0	12
2011	9	21	4	26	0	37	0	0	0	0	0	0	0	63.43	0	0	12
2011	9	21	4	36	0	37	0	0	0	0	0	0	0	63.39	0	0	12
2011	9	21	4	46	0	36	0	0	0	0	0	0	0	63.37	0	0	12
2011	9	21	4	56	0	36	0	0	0	0	0	0	0	63.34	0	0	12
2011	9	21	5	6	0	37	0	0	0	0	0	0	0	63.32	0	0	12
2011	9	21	5	16	0	36	0	0	0	0	0	0	0	63.28	0	0	12
2011	9	21	5	26	0	36	0	0	0	0	0	0	0	63.25	0	0	12
2011	9	21	5	36	0	37	0	0	0	0	0	0	0	63.23	0	0	12
2011	9	21	5	46	0	36	0	0	0	0	0	0	0	63.19	0	0	12
2011	9	21	5	56	0	38	0	0	0	0	0	0	0	63.18	0	0	12
2011	9	21	6	6	0	37	0	0	0	0	0	0	0	63.16	0	0	12
2011	9	21	6	16	0	36	0	0	0	0	0	0	0	63.1	0	0	12
2011	9	21	6	26	0	36	0	0	0	0	0	0	0	63.09	0	0	12
2011	9	21	6	36	0	36	0	0	0	0	0	0	0	63.05	0	0	12
2011	9	21	6	46	0	36	0	0	0	0	0	0	0	63.03	0	0	12
2011	9	21	6	56	0	36	0	0	0	0	0	0	0	63	0	0	12
2011	9	21	7	6	0	36	0	0	0	0	0	0	0	62.98	0	0	12
2011	9	21	7	16	0	36	0	0	0	0	0	0	0	62.94	0	0	12
2011	9	21	7	26	0	36	0	0	0	0	0	0	0	62.91	0	0	12
2011	9	21	7	36	0	37	0	0	0	0	0	0	0	62.89	0	0	12.2
2011	9	21	7	46	0	36	0	0	0	0	0	0	0	62.87	0	0	12.4
2011	9	21	7	56	0	37	0	0	0	0	0	0	0	62.83	0	0	12.6
2011	9	21	8	6	0	36	0	0	0	0	0	0	0	62.85	0	0	12.8
2011	9	21	8	16	0	37	0	0	0	0	0	0	0	62.87	0	0	12.8
2011	9	21	8	26	0	36	0	0	0	0	0	0	0	62.85	0	0	12.8
2011	9	21	8	36	0	37	0	0	0	0	0	0	0	62.83	0	0	13
2011	9	21	8	46	0	37	0	0	0	0	0	0	0	62.87	0	0	13
2011	9	21	8	56	0	37	0	0	0	0	0	0	0	62.87	0	0	13
2011	9	21	9	6	0	36	0	0	0	0	0	0	0	62.89	0	0	13
2011	9	21	9	16	0	37	0	0	0	0	0	0	0	62.91	0	0	13.2
2011	9	21	9	26	0	36	0	0	0	0	0	0	0	62.94	0	0	13.2
2011	9	21	9	36	0	36	0	0	0	0	0	0	0	62.98	0	0	13.2
2011	9	21	9	46	0	36	0	0	0	0	0	0	0	63.01	0	0	13.2
2011	9	21	9	56	0	37	0	0	0	0	0	0	0	63.03	0	0	13.2
2011	9	21	10	6	0	37	0	0	0	0	0	0	0	63.05	0	0	13.2
2011	9	21	10	16	0	36	0	0	0	0	0	0	0	63.12	0	0	13.2
2011	9	21	10	26	0	36	0	0	0	0	0	0	0	63.14	0	0	13.2
2011	9	21	10	36	0	36	0	0	0	0	0	0	0	63.18	0	0	13.2

Mazourka (0354)

Year	Month	Day	Hour	Minute	Second	Noise3	IceDetection	Heading	Pitch	Roll	StdDevHeading	StdDevPitch	StdDevRoll	Temperature	Pressure	StdDevPressure	Voltage
2011	9	21	10	46	0	36	0	0	0	0	0	0	0	63.23	0	0	13.2
2011	9	21	10	56	0	36	0	0	0	0	0	0	0	63.25	0	0	13.2
2011	9	21	11	6	0	37	0	0	0	0	0	0	0	63.3	0	0	13.2
2011	9	21	11	16	0	36	0	0	0	0	0	0	0	63.34	0	0	13.2
2011	9	21	11	26	0	37	0	0	0	0	0	0	0	63.37	0	0	13.2
2011	9	21	11	36	0	37	0	0	0	0	0	0	0	63.41	0	0	13.2
2011	9	21	11	46	0	36	0	0	0	0	0	0	0	63.46	0	0	13
2011	9	21	11	56	0	36	0	0	0	0	0	0	0	63.48	0	0	13
2011	9	21	12	6	0	36	0	0	0	0	0	0	0	63.5	0	0	13
2011	9	21	12	16	0	37	0	0	0	0	0	0	0	63.54	0	0	13
2011	9	21	12	26	0	36	0	0	0	0	0	0	0	63.57	0	0	13
2011	9	21	12	36	0	36	0	0	0	0	0	0	0	63.59	0	0	13
2011	9	21	12	46	0	36	0	0	0	0	0	0	0	63.63	0	0	13
2011	9	21	12	56	0	36	0	0	0	0	0	0	0	63.68	0	0	13
2011	9	21	13	6	0	37	0	0	0	0	0	0	0	63.66	0	0	13
2011	9	21	13	16	0	35	0	0	0	0	0	0	0	63.68	0	0	13
2011	9	21	13	26	0	37	0	0	0	0	0	0	0	63.7	0	0	13
2011	9	21	13	36	0	37	0	0	0	0	0	0	0	63.72	0	0	13
2011	9	21	13	46	0	37	0	0	0	0	0	0	0	63.72	0	0	13
2011	9	21	13	56	0	36	0	0	0	0	0	0	0	63.73	0	0	13
2011	9	21	14	6	0	36	0	0	0	0	0	0	0	63.73	0	0	13
2011	9	21	14	16	0	36	0	0	0	0	0	0	0	63.73	0	0	13
2011	9	21	14	26	0	37	0	0	0	0	0	0	0	63.73	0	0	13
2011	9	21	14	36	0	36	0	0	0	0	0	0	0	63.73	0	0	13
2011	9	21	14	46	0	36	0	0	0	0	0	0	0	63.73	0	0	13
2011	9	21	14	56	0	37	0	0	0	0	0	0	0	63.73	0	0	13
2011	9	21	15	6	0	36	0	0	0	0	0	0	0	63.72	0	0	13
2011	9	21	15	16	0	36	0	0	0	0	0	0	0	63.72	0	0	13
2011	9	21	15	26	0	36	0	0	0	0	0	0	0	63.7	0	0	13
2011	9	21	15	36	0	37	0	0	0	0	0	0	0	63.7	0	0	13
2011	9	21	15	46	0	36	0	0	0	0	0	0	0	63.68	0	0	13
2011	9	21	15	56	0	35	0	0	0	0	0	0	0	63.66	0	0	13
2011	9	21	16	6	0	37	0	0	0	0	0	0	0	63.68	0	0	12.8
2011	9	21	16	16	0	36	0	0	0	0	0	0	0	63.68	0	0	13
2011	9	21	16	26	0	36	0	0	0	0	0	0	0	63.66	0	0	12.8
2011	9	21	16	36	0	36	0	0	0	0	0	0	0	63.66	0	0	12.8
2011	9	21	16	46	0	36	0	0	0	0	0	0	0	63.64	0	0	12.8
2011	9	21	16	56	0	36	0	0	0	0	0	0	0	63.63	0	0	12.8
2011	9	21	17	6	0	36	0	0	0	0	0	0	0	63.64	0	0	12.6
2011	9	21	17	16	0	36	0	0	0	0	0	0	0	63.63	0	0	12.6
2011	9	21	17	26	0	36	0	0	0	0	0	0	0	63.64	0	0	12.4
2011	9	21	17	36	0	37	0	0	0	0	0	0	0	63.64	0	0	12.4
2011	9	21	17	46	0	36	0	0	0	0	0	0	0	63.66	0	0	12.2
2011	9	21	17	56	0	37	0	0	0	0	0	0	0	63.68	0	0	12.2
2011	9	21	18	6	0	37	0	0	0	0	0	0	0	63.7	0	0	12.2
2011	9	21	18	16	0	37	0	0	0	0	0	0	0	63.72	0	0	12.2

Mazourka (0354)

Year	Month	Day	Hour	Minute	Second	Noise3	IceDetection	Heading	Pitch	Roll	StdDevHeading	StdDevPitch	StdDevRoll	Temperature	Pressure	StdDevPressure	Voltage
2011	9	21	18	26	0	36	0	0	0	0	0	0	0	63.73	0	0	12.2
2011	9	21	18	36	0	37	0	0	0	0	0	0	0	63.77	0	0	12.2
2011	9	21	18	46	0	36	0	0	0	0	0	0	0	63.79	0	0	12.2
2011	9	21	18	56	0	36	0	0	0	0	0	0	0	63.82	0	0	12.2
2011	9	21	19	6	0	36	0	0	0	0	0	0	0	63.84	0	0	12.2
2011	9	21	19	16	0	37	0	0	0	0	0	0	0	63.88	0	0	12.2
2011	9	21	19	26	0	37	0	0	0	0	0	0	0	63.91	0	0	12.2
2011	9	21	19	36	0	37	0	0	0	0	0	0	0	63.93	0	0	12.2
2011	9	21	19	46	0	36	0	0	0	0	0	0	0	63.97	0	0	12.2
2011	9	21	19	56	0	37	0	0	0	0	0	0	0	64	0	0	12.2
2011	9	21	20	6	0	36	0	0	0	0	0	0	0	64.04	0	0	12
2011	9	21	20	16	0	36	0	0	0	0	0	0	0	64.06	0	0	12.2
2011	9	21	20	26	0	37	0	0	0	0	0	0	0	64.09	0	0	12.2
2011	9	21	20	36	0	36	0	0	0	0	0	0	0	64.11	0	0	12.2
2011	9	21	20	46	0	37	0	0	0	0	0	0	0	64.15	0	0	12.2
2011	9	21	20	56	0	36	0	0	0	0	0	0	0	64.17	0	0	12
2011	9	21	21	6	0	36	0	0	0	0	0	0	0	64.18	0	0	12
2011	9	21	21	16	0	36	0	0	0	0	0	0	0	64.2	0	0	12
2011	9	21	21	26	0	37	0	0	0	0	0	0	0	64.2	0	0	12
2011	9	21	21	36	0	36	0	0	0	0	0	0	0	64.22	0	0	12
2011	9	21	21	46	0	36	0	0	0	0	0	0	0	64.24	0	0	12
2011	9	21	21	56	0	36	0	0	0	0	0	0	0	64.24	0	0	12
2011	9	21	22	6	0	36	0	0	0	0	0	0	0	64.26	0	0	12
2011	9	21	22	16	0	37	0	0	0	0	0	0	0	64.27	0	0	12
2011	9	21	22	26	0	36	0	0	0	0	0	0	0	64.27	0	0	12
2011	9	21	22	36	0	37	0	0	0	0	0	0	0	64.27	0	0	12
2011	9	21	22	46	0	36	0	0	0	0	0	0	0	64.27	0	0	12
2011	9	21	22	56	0	37	0	0	0	0	0	0	0	64.27	0	0	12
2011	9	21	23	6	0	36	0	0	0	0	0	0	0	64.27	0	0	12
2011	9	21	23	16	0	36	0	0	0	0	0	0	0	64.27	0	0	12
2011	9	21	23	26	0	36	0	0	0	0	0	0	0	64.26	0	0	12
2011	9	21	23	36	0	37	0	0	0	0	0	0	0	64.24	0	0	12
2011	9	21	23	46	0	36	0	0	0	0	0	0	0	64.22	0	0	12
2011	9	21	23	56	0	36	0	0	0	0	0	0	0	64.22	0	0	12
2011	9	22	0	6	0	36	0	0	0	0	0	0	0	64.2	0	0	12
2011	9	22	0	16	0	36	0	0	0	0	0	0	0	64.17	0	0	12
2011	9	22	0	26	0	36	0	0	0	0	0	0	0	64.15	0	0	12
2011	9	22	0	36	0	37	0	0	0	0	0	0	0	64.13	0	0	12
2011	9	22	0	46	0	36	0	0	0	0	0	0	0	64.11	0	0	12
2011	9	22	0	56	0	36	0	0	0	0	0	0	0	64.09	0	0	12
2011	9	22	1	6	0	36	0	0	0	0	0	0	0	64.06	0	0	12
2011	9	22	1	16	0	35	0	0	0	0	0	0	0	64.02	0	0	12
2011	9	22	1	26	0	36	0	0	0	0	0	0	0	63.99	0	0	12
2011	9	22	1	36	0	36	0	0	0	0	0	0	0	63.97	0	0	12
2011	9	22	1	46	0	36	0	0	0	0	0	0	0	63.93	0	0	12
2011	9	22	1	56	0	36	0	0	0	0	0	0	0	63.9	0	0	12

Mazourka (0354)

Year	Month	Day	Hour	Minute	Second	Noise3	IceDetection	Heading	Pitch	Roll	StdDevHeading	StdDevPitch	StdDevRoll	Temperature	Pressure	StdDevPressure	Voltage
2011	9	22	2	6	0	36	0	0	0	0	0	0	0	63.86	0	0	12
2011	9	22	2	16	0	36	0	0	0	0	0	0	0	63.84	0	0	12
2011	9	22	2	26	0	36	0	0	0	0	0	0	0	63.81	0	0	12
2011	9	22	2	36	0	36	0	0	0	0	0	0	0	63.79	0	0	12
2011	9	22	2	46	0	36	0	0	0	0	0	0	0	63.75	0	0	12
2011	9	22	2	56	0	36	0	0	0	0	0	0	0	63.73	0	0	12
2011	9	22	3	6	0	37	0	0	0	0	0	0	0	63.7	0	0	12
2011	9	22	3	16	0	37	0	0	0	0	0	0	0	63.66	0	0	12
2011	9	22	3	26	0	37	0	0	0	0	0	0	0	63.61	0	0	12
2011	9	22	3	36	0	36	0	0	0	0	0	0	0	63.57	0	0	12
2011	9	22	3	46	0	36	0	0	0	0	0	0	0	63.55	0	0	12
2011	9	22	3	56	0	36	0	0	0	0	0	0	0	63.52	0	0	12
2011	9	22	4	6	0	37	0	0	0	0	0	0	0	63.48	0	0	12
2011	9	22	4	16	0	36	0	0	0	0	0	0	0	63.46	0	0	12
2011	9	22	4	26	0	36	0	0	0	0	0	0	0	63.41	0	0	12
2011	9	22	4	36	0	37	0	0	0	0	0	0	0	63.37	0	0	12
2011	9	22	4	46	0	37	0	0	0	0	0	0	0	63.34	0	0	12
2011	9	22	4	56	0	36	0	0	0	0	0	0	0	63.3	0	0	12
2011	9	22	5	6	0	37	0	0	0	0	0	0	0	63.28	0	0	12
2011	9	22	5	16	0	37	0	0	0	0	0	0	0	63.25	0	0	12
2011	9	22	5	26	0	37	0	0	0	0	0	0	0	63.21	0	0	12
2011	9	22	5	36	0	37	0	0	0	0	0	0	0	63.18	0	0	12
2011	9	22	5	46	0	37	0	0	0	0	0	0	0	63.14	0	0	12
2011	9	22	5	56	0	36	0	0	0	0	0	0	0	63.12	0	0	12
2011	9	22	6	6	0	36	0	0	0	0	0	0	0	63.09	0	0	11.8
2011	9	22	6	16	0	37	0	0	0	0	0	0	0	63.05	0	0	12
2011	9	22	6	26	0	36	0	0	0	0	0	0	0	63.01	0	0	12
2011	9	22	6	36	0	37	0	0	0	0	0	0	0	62.98	0	0	11.8
2011	9	22	6	46	0	36	0	0	0	0	0	0	0	62.96	0	0	11.8
2011	9	22	6	56	0	37	0	0	0	0	0	0	0	62.92	0	0	12
2011	9	22	7	6	0	37	0	0	0	0	0	0	0	62.91	0	0	11.8
2011	9	22	7	16	0	37	0	0	0	0	0	0	0	62.89	0	0	12
2011	9	22	7	26	0	37	0	0	0	0	0	0	0	62.85	0	0	12
2011	9	22	7	36	0	36	0	0	0	0	0	0	0	62.83	0	0	12.2
2011	9	22	7	46	0	36	0	0	0	0	0	0	0	62.8	0	0	12.4
2011	9	22	7	56	0	36	0	0	0	0	0	0	0	62.8	0	0	12.6
2011	9	22	8	6	0	37	0	0	0	0	0	0	0	62.82	0	0	12.6
2011	9	22	8	16	0	36	0	0	0	0	0	0	0	62.82	0	0	12.8
2011	9	22	8	26	0	36	0	0	0	0	0	0	0	62.83	0	0	12.8
2011	9	22	8	36	0	36	0	0	0	0	0	0	0	62.82	0	0	12.8
2011	9	22	8	46	0	37	0	0	0	0	0	0	0	62.85	0	0	13
2011	9	22	8	56	0	36	0	0	0	0	0	0	0	62.87	0	0	13
2011	9	22	9	6	0	37	0	0	0	0	0	0	0	62.89	0	0	13
2011	9	22	9	16	0	36	0	0	0	0	0	0	0	62.91	0	0	13.2
2011	9	22	9	26	0	37	0	0	0	0	0	0	0	62.92	0	0	13.2
2011	9	22	9	36	0	36	0	0	0	0	0	0	0	62.94	0	0	13.2

Mazourka (0354)

Year	Month	Day	Hour	Minute	Second	Noise3	IceDetection	Heading	Pitch	Roll	StdDevHeading	StdDevPitch	StdDevRoll	Temperature	Pressure	StdDevPressure	Voltage
2011	9	22	9	46	0	36	0	0	0	0	0	0	0	62.96	0	0	13.2
2011	9	22	9	56	0	37	0	0	0	0	0	0	0	62.98	0	0	13.2
2011	9	22	10	6	0	37	0	0	0	0	0	0	0	63.03	0	0	13.2
2011	9	22	10	16	0	36	0	0	0	0	0	0	0	63.05	0	0	13.2
2011	9	22	10	26	0	36	0	0	0	0	0	0	0	63.09	0	0	13.2
2011	9	22	10	36	0	37	0	0	0	0	0	0	0	63.12	0	0	13.2
2011	9	22	10	46	0	36	0	0	0	0	0	0	0	63.12	0	0	13.2
2011	9	22	10	56	0	37	0	0	0	0	0	0	0	63.18	0	0	13.2
2011	9	22	11	6	0	36	0	0	0	0	0	0	0	63.18	0	0	13.2
2011	9	22	11	16	0	37	0	0	0	0	0	0	0	63.23	0	0	13.2
2011	9	22	11	26	0	37	0	0	0	0	0	0	0	63.25	0	0	13.2
2011	9	22	11	36	0	37	0	0	0	0	0	0	0	63.28	0	0	13.2
2011	9	22	11	46	0	36	0	0	0	0	0	0	0	63.3	0	0	13
2011	9	22	11	56	0	36	0	0	0	0	0	0	0	63.36	0	0	13
2011	9	22	12	6	0	37	0	0	0	0	0	0	0	63.36	0	0	13
2011	9	22	12	16	0	36	0	0	0	0	0	0	0	63.41	0	0	13.2
2011	9	22	12	26	0	36	0	0	0	0	0	0	0	63.45	0	0	13.2
2011	9	22	12	36	0	37	0	0	0	0	0	0	0	63.46	0	0	13
2011	9	22	12	46	0	36	0	0	0	0	0	0	0	63.5	0	0	13
2011	9	22	12	56	0	36	0	0	0	0	0	0	0	63.52	0	0	13
2011	9	22	13	6	0	36	0	0	0	0	0	0	0	63.54	0	0	13
2011	9	22	13	16	0	36	0	0	0	0	0	0	0	63.57	0	0	13
2011	9	22	13	26	0	36	0	0	0	0	0	0	0	63.57	0	0	13
2011	9	22	13	36	0	36	0	0	0	0	0	0	0	63.57	0	0	13
2011	9	22	13	46	0	36	0	0	0	0	0	0	0	63.59	0	0	13
2011	9	22	13	56	0	37	0	0	0	0	0	0	0	63.61	0	0	13
2011	9	22	14	6	0	37	0	0	0	0	0	0	0	63.59	0	0	13
2011	9	22	14	16	0	36	0	0	0	0	0	0	0	63.61	0	0	13
2011	9	22	14	26	0	37	0	0	0	0	0	0	0	63.63	0	0	13
2011	9	22	14	36	0	37	0	0	0	0	0	0	0	63.63	0	0	13
2011	9	22	14	46	0	37	0	0	0	0	0	0	0	63.64	0	0	13
2011	9	22	14	56	0	36	0	0	0	0	0	0	0	63.54	0	0	13
2011	9	22	15	6	0	36	0	0	0	0	0	0	0	63.45	0	0	12.8
2011	9	22	15	16	0	36	0	0	0	0	0	0	0	63.39	0	0	12.8
2011	9	22	15	26	0	36	0	0	0	0	0	0	0	63.52	0	0	13
2011	9	22	15	36	0	36	0	0	0	0	0	0	0	63.55	0	0	13
2011	9	22	15	46	0	36	0	0	0	0	0	0	0	63.57	0	0	13
2011	9	22	15	56	0	38	0	0	0	0	0	0	0	63.57	0	0	13
2011	9	22	16	6	0	36	0	0	0	0	0	0	0	63.61	0	0	13
2011	9	22	16	16	0	36	0	0	0	0	0	0	0	63.61	0	0	13
2011	9	22	16	26	0	37	0	0	0	0	0	0	0	63.63	0	0	13
2011	9	22	16	36	0	36	0	0	0	0	0	0	0	63.63	0	0	13
2011	9	22	16	46	0	36	0	0	0	0	0	0	0	63.63	0	0	13
2011	9	22	16	56	0	37	0	0	0	0	0	0	0	63.61	0	0	12.6
2011	9	22	17	6	0	37	0	0	0	0	0	0	0	63.63	0	0	12.6
2011	9	22	17	16	0	36	0	0	0	0	0	0	0	63.63	0	0	12.6

Mazourka (0354)

Year	Month	Day	Hour	Minute	Second	Noise3	IceDetection	Heading	Pitch	Roll	StdDevHeading	StdDevPitch	StdDevRoll	Temperature	Pressure	StdDevPressure	Voltage
2011	9	22	17	26	0	37	0	0	0	0	0	0	0	63.63	0	0	12.4
2011	9	22	17	36	0	37	0	0	0	0	0	0	0	63.64	0	0	12.4
2011	9	22	17	46	0	36	0	0	0	0	0	0	0	63.66	0	0	12.4
2011	9	22	17	56	0	37	0	0	0	0	0	0	0	63.66	0	0	12.2
2011	9	22	18	6	0	37	0	0	0	0	0	0	0	63.7	0	0	12.2
2011	9	22	18	16	0	36	0	0	0	0	0	0	0	63.72	0	0	12.2
2011	9	22	18	26	0	37	0	0	0	0	0	0	0	63.75	0	0	12.2
2011	9	22	18	36	0	36	0	0	0	0	0	0	0	63.79	0	0	12.2
2011	9	22	18	46	0	36	0	0	0	0	0	0	0	63.79	0	0	12.2
2011	9	22	18	56	0	36	0	0	0	0	0	0	0	63.82	0	0	12.2
2011	9	22	19	6	0	37	0	0	0	0	0	0	0	63.86	0	0	12.2
2011	9	22	19	16	0	36	0	0	0	0	0	0	0	63.9	0	0	12.2
2011	9	22	19	26	0	37	0	0	0	0	0	0	0	63.93	0	0	12.2
2011	9	22	19	36	0	36	0	0	0	0	0	0	0	63.97	0	0	12.2
2011	9	22	19	46	0	37	0	0	0	0	0	0	0	64	0	0	12.2
2011	9	22	19	56	0	36	0	0	0	0	0	0	0	64.04	0	0	12.2
2011	9	22	20	6	0	36	0	0	0	0	0	0	0	64.06	0	0	12.2
2011	9	22	20	16	0	36	0	0	0	0	0	0	0	64.09	0	0	12.2
2011	9	22	20	26	0	36	0	0	0	0	0	0	0	64.11	0	0	12.2
2011	9	22	20	36	0	36	0	0	0	0	0	0	0	64.15	0	0	12.2
2011	9	22	20	46	0	36	0	0	0	0	0	0	0	64.17	0	0	12.2
2011	9	22	20	56	0	37	0	0	0	0	0	0	0	64.18	0	0	12.2
2011	9	22	21	6	0	36	0	0	0	0	0	0	0	64.2	0	0	12
2011	9	22	21	16	0	37	0	0	0	0	0	0	0	64.22	0	0	12.2
2011	9	22	21	26	0	37	0	0	0	0	0	0	0	64.24	0	0	12.2
2011	9	22	21	36	0	36	0	0	0	0	0	0	0	64.27	0	0	12.2
2011	9	22	21	46	0	36	0	0	0	0	0	0	0	64.27	0	0	12.2
2011	9	22	21	56	0	37	0	0	0	0	0	0	0	64.29	0	0	12.2
2011	9	22	22	6	0	36	0	0	0	0	0	0	0	64.31	0	0	12
2011	9	22	22	16	0	37	0	0	0	0	0	0	0	64.33	0	0	12
2011	9	22	22	26	0	36	0	0	0	0	0	0	0	64.33	0	0	12
2011	9	22	22	36	0	36	0	0	0	0	0	0	0	64.33	0	0	12
2011	9	22	22	46	0	36	0	0	0	0	0	0	0	64.35	0	0	12
2011	9	22	22	56	0	36	0	0	0	0	0	0	0	64.35	0	0	12
2011	9	22	23	6	0	36	0	0	0	0	0	0	0	64.35	0	0	12
2011	9	22	23	16	0	36	0	0	0	0	0	0	0	64.35	0	0	12
2011	9	22	23	26	0	36	0	0	0	0	0	0	0	64.35	0	0	12
2011	9	22	23	36	0	36	0	0	0	0	0	0	0	64.35	0	0	12
2011	9	22	23	46	0	36	0	0	0	0	0	0	0	64.35	0	0	12
2011	9	22	23	56	0	36	0	0	0	0	0	0	0	64.33	0	0	12
2011	9	23	0	6	0	36	0	0	0	0	0	0	0	64.33	0	0	12
2011	9	23	0	16	0	37	0	0	0	0	0	0	0	64.31	0	0	12
2011	9	23	0	26	0	36	0	0	0	0	0	0	0	64.29	0	0	12
2011	9	23	0	36	0	36	0	0	0	0	0	0	0	64.27	0	0	12
2011	9	23	0	46	0	36	0	0	0	0	0	0	0	64.24	0	0	12
2011	9	23	0	56	0	36	0	0	0	0	0	0	0	64.22	0	0	12

Mazourka (0354)

Year	Month	Day	Hour	Minute	Second	Noise3	IceDetection	Heading	Pitch	Roll	StdDevHeading	StdDevPitch	StdDevRoll	Temperature	Pressure	StdDevPressure	Voltage
2011	9	23	1	6	0	36	0	0	0	0	0	0	0	64.18	0	0	12
2011	9	23	1	16	0	36	0	0	0	0	0	0	0	64.15	0	0	12
2011	9	23	1	26	0	36	0	0	0	0	0	0	0	64.13	0	0	12
2011	9	23	1	36	0	36	0	0	0	0	0	0	0	64.11	0	0	12
2011	9	23	1	46	0	35	0	0	0	0	0	0	0	64.08	0	0	12
2011	9	23	1	56	0	36	0	0	0	0	0	0	0	64.02	0	0	12
2011	9	23	2	6	0	37	0	0	0	0	0	0	0	64	0	0	12
2011	9	23	2	16	0	36	0	0	0	0	0	0	0	63.99	0	0	12
2011	9	23	2	26	0	37	0	0	0	0	0	0	0	63.95	0	0	12
2011	9	23	2	36	0	36	0	0	0	0	0	0	0	63.9	0	0	12
2011	9	23	2	46	0	36	0	0	0	0	0	0	0	63.88	0	0	12
2011	9	23	2	56	0	36	0	0	0	0	0	0	0	63.84	0	0	12
2011	9	23	3	6	0	36	0	0	0	0	0	0	0	63.82	0	0	12
2011	9	23	3	16	0	36	0	0	0	0	0	0	0	63.79	0	0	12
2011	9	23	3	26	0	38	0	0	0	0	0	0	0	63.75	0	0	12
2011	9	23	3	36	0	37	0	0	0	0	0	0	0	63.72	0	0	12
2011	9	23	3	46	0	36	0	0	0	0	0	0	0	63.66	0	0	12
2011	9	23	3	56	0	37	0	0	0	0	0	0	0	63.64	0	0	12
2011	9	23	4	6	0	36	0	0	0	0	0	0	0	63.61	0	0	12
2011	9	23	4	16	0	36	0	0	0	0	0	0	0	63.57	0	0	12
2011	9	23	4	26	0	36	0	0	0	0	0	0	0	63.55	0	0	12
2011	9	23	4	36	0	36	0	0	0	0	0	0	0	63.5	0	0	12
2011	9	23	4	46	0	37	0	0	0	0	0	0	0	63.46	0	0	12
2011	9	23	4	56	0	36	0	0	0	0	0	0	0	63.43	0	0	12
2011	9	23	5	6	0	37	0	0	0	0	0	0	0	63.39	0	0	11.8
2011	9	23	5	16	0	36	0	0	0	0	0	0	0	63.36	0	0	12
2011	9	23	5	26	0	36	0	0	0	0	0	0	0	63.32	0	0	12
2011	9	23	5	36	0	36	0	0	0	0	0	0	0	63.27	0	0	11.8
2011	9	23	5	46	0	37	0	0	0	0	0	0	0	63.25	0	0	11.8
2011	9	23	5	56	0	36	0	0	0	0	0	0	0	63.21	0	0	11.8
2011	9	23	6	6	0	36	0	0	0	0	0	0	0	63.18	0	0	11.8
2011	9	23	6	16	0	36	0	0	0	0	0	0	0	63.14	0	0	11.8
2011	9	23	6	26	0	38	0	0	0	0	0	0	0	63.1	0	0	11.8
2011	9	23	6	36	0	36	0	0	0	0	0	0	0	63.07	0	0	11.8
2011	9	23	6	46	0	37	0	0	0	0	0	0	0	63.03	0	0	11.8
2011	9	23	6	56	0	36	0	0	0	0	0	0	0	63.01	0	0	11.8
2011	9	23	7	6	0	36	0	0	0	0	0	0	0	62.96	0	0	11.8
2011	9	23	7	16	0	37	0	0	0	0	0	0	0	62.92	0	0	11.8
2011	9	23	7	26	0	36	0	0	0	0	0	0	0	62.91	0	0	11.8
2011	9	23	7	36	0	37	0	0	0	0	0	0	0	62.87	0	0	11.8
2011	9	23	7	46	0	37	0	0	0	0	0	0	0	62.85	0	0	12.2
2011	9	23	7	56	0	37	0	0	0	0	0	0	0	62.82	0	0	12.4
2011	9	23	8	6	0	36	0	0	0	0	0	0	0	62.83	0	0	12.6
2011	9	23	8	16	0	36	0	0	0	0	0	0	0	62.82	0	0	12.8
2011	9	23	8	26	0	36	0	0	0	0	0	0	0	62.82	0	0	12.6
2011	9	23	8	36	0	36	0	0	0	0	0	0	0	62.8	0	0	12.8

Mazourka (0354)

Year	Month	Day	Hour	Minute	Second	Noise3	IceDetection	Heading	Pitch	Roll	StdDevHeading	StdDevPitch	StdDevRoll	Temperature	Pressure	StdDevPressure	Voltage
2011	9	23	8	46	0	37	0	0	0	0	0	0	0	62.82	0	0	12.8
2011	9	23	8	56	0	36	0	0	0	0	0	0	0	62.83	0	0	13
2011	9	23	9	6	0	36	0	0	0	0	0	0	0	62.87	0	0	13
2011	9	23	9	16	0	37	0	0	0	0	0	0	0	62.89	0	0	13
2011	9	23	9	26	0	37	0	0	0	0	0	0	0	62.91	0	0	13.2
2011	9	23	9	36	0	37	0	0	0	0	0	0	0	62.94	0	0	13.2
2011	9	23	9	46	0	36	0	0	0	0	0	0	0	62.94	0	0	13.2
2011	9	23	9	56	0	36	0	0	0	0	0	0	0	62.96	0	0	13.2
2011	9	23	10	6	0	36	0	0	0	0	0	0	0	63	0	0	13.2
2011	9	23	10	16	0	36	0	0	0	0	0	0	0	63.01	0	0	13.2
2011	9	23	10	26	0	37	0	0	0	0	0	0	0	63.03	0	0	13.2
2011	9	23	10	36	0	36	0	0	0	0	0	0	0	63	0	0	13.2
2011	9	23	10	46	0	37	0	0	0	0	0	0	0	62.92	0	0	13.2
2011	9	23	10	56	0	37	0	0	0	0	0	0	0	62.91	0	0	13.2
2011	9	23	11	6	0	37	0	0	0	0	0	0	0	62.96	0	0	13
2011	9	23	11	16	0	36	0	0	0	0	0	0	0	62.94	0	0	13.2
2011	9	23	11	26	0	37	0	0	0	0	0	0	0	63	0	0	13.2
2011	9	23	11	36	0	36	0	0	0	0	0	0	0	62.91	0	0	13
2011	9	23	11	46	0	37	0	0	0	0	0	0	0	62.96	0	0	13.2
2011	9	23	11	56	0	36	0	0	0	0	0	0	0	63.01	0	0	13.2
2011	9	23	12	6	0	36	0	0	0	0	0	0	0	63.1	0	0	13.2
2011	9	23	12	16	0	36	0	0	0	0	0	0	0	63.14	0	0	13.2
2011	9	23	12	26	0	37	0	0	0	0	0	0	0	63.07	0	0	13.2
2011	9	23	12	36	0	36	0	0	0	0	0	0	0	63.03	0	0	13.2
2011	9	23	12	46	0	36	0	0	0	0	0	0	0	62.94	0	0	13.2
2011	9	23	12	56	0	36	0	0	0	0	0	0	0	63	0	0	13.2
2011	9	23	13	6	0	37	0	0	0	0	0	0	0	63.07	0	0	13
2011	9	23	13	16	0	37	0	0	0	0	0	0	0	63.07	0	0	13.2
2011	9	23	13	26	0	36	0	0	0	0	0	0	0	63.21	0	0	13.2
2011	9	23	13	36	0	37	0	0	0	0	0	0	0	63.25	0	0	13
2011	9	23	13	46	0	36	0	0	0	0	0	0	0	63.27	0	0	13
2011	9	23	13	56	0	36	0	0	0	0	0	0	0	63.27	0	0	13
2011	9	23	14	6	0	36	0	0	0	0	0	0	0	63.28	0	0	13
2011	9	23	14	16	0	37	0	0	0	0	0	0	0	63.28	0	0	13
2011	9	23	14	26	0	36	0	0	0	0	0	0	0	63.3	0	0	13
2011	9	23	14	36	0	36	0	0	0	0	0	0	0	63.34	0	0	13
2011	9	23	14	46	0	35	0	0	0	0	0	0	0	63.34	0	0	13
2011	9	23	14	56	0	37	0	0	0	0	0	0	0	63.34	0	0	13
2011	9	23	15	6	0	36	0	0	0	0	0	0	0	63.25	0	0	13
2011	9	23	15	16	0	36	0	0	0	0	0	0	0	63.16	0	0	12.8
2011	9	23	15	26	0	36	0	0	0	0	0	0	0	63.1	0	0	12.8
2011	9	23	15	36	0	37	0	0	0	0	0	0	0	63.12	0	0	13
2011	9	23	15	46	0	37	0	0	0	0	0	0	0	63.07	0	0	12.8
2011	9	23	15	56	0	37	0	0	0	0	0	0	0	63.1	0	0	13.2
2011	9	23	16	6	0	36	0	0	0	0	0	0	0	63.16	0	0	13
2011	9	23	16	16	0	37	0	0	0	0	0	0	0	63.18	0	0	13

Mazourka (0354)

Year	Month	Day	Hour	Minute	Second	Noise3	IceDetection	Heading	Pitch	Roll	StdDevHeading	StdDevPitch	StdDevRoll	Temperature	Pressure	StdDevPressure	Voltage
2011	9	23	16	26	0	36	0	0	0	0	0	0	0	63.16	0	0	12.8
2011	9	23	16	36	0	36	0	0	0	0	0	0	0	63.16	0	0	13
2011	9	23	16	46	0	37	0	0	0	0	0	0	0	63.16	0	0	13
2011	9	23	16	56	0	36	0	0	0	0	0	0	0	63.16	0	0	13
2011	9	23	17	6	0	37	0	0	0	0	0	0	0	63.16	0	0	12.8
2011	9	23	17	16	0	37	0	0	0	0	0	0	0	63.16	0	0	12.6
2011	9	23	17	26	0	36	0	0	0	0	0	0	0	63.18	0	0	12.6
2011	9	23	17	36	0	37	0	0	0	0	0	0	0	63.16	0	0	12.4
2011	9	23	17	46	0	37	0	0	0	0	0	0	0	63.18	0	0	12.4
2011	9	23	17	56	0	36	0	0	0	0	0	0	0	63.18	0	0	12.4
2011	9	23	18	6	0	36	0	0	0	0	0	0	0	63.19	0	0	12.2
2011	9	23	18	16	0	36	0	0	0	0	0	0	0	63.21	0	0	12.2
2011	9	23	18	26	0	35	0	0	0	0	0	0	0	63.23	0	0	12.2
2011	9	23	18	36	0	36	0	0	0	0	0	0	0	63.23	0	0	12.2
2011	9	23	18	46	0	37	0	0	0	0	0	0	0	63.25	0	0	12.2
2011	9	23	18	56	0	36	0	0	0	0	0	0	0	63.27	0	0	12.2
2011	9	23	19	6	0	36	0	0	0	0	0	0	0	63.28	0	0	12.2
2011	9	23	19	16	0	36	0	0	0	0	0	0	0	63.3	0	0	12.2
2011	9	23	19	26	0	37	0	0	0	0	0	0	0	63.32	0	0	12.2
2011	9	23	19	36	0	36	0	0	0	0	0	0	0	63.32	0	0	12.2
2011	9	23	19	46	0	37	0	0	0	0	0	0	0	63.36	0	0	12.2
2011	9	23	19	56	0	36	0	0	0	0	0	0	0	63.36	0	0	12.2
2011	9	23	20	6	0	36	0	0	0	0	0	0	0	63.37	0	0	12.2
2011	9	23	20	16	0	37	0	0	0	0	0	0	0	63.41	0	0	12.2
2011	9	23	20	26	0	36	0	0	0	0	0	0	0	63.41	0	0	12.2
2011	9	23	20	36	0	37	0	0	0	0	0	0	0	63.45	0	0	12.2
2011	9	23	20	46	0	36	0	0	0	0	0	0	0	63.45	0	0	12.2
2011	9	23	20	56	0	37	0	0	0	0	0	0	0	63.46	0	0	12.2
2011	9	23	21	6	0	36	0	0	0	0	0	0	0	63.5	0	0	12.2
2011	9	23	21	16	0	37	0	0	0	0	0	0	0	63.52	0	0	12.2
2011	9	23	21	26	0	36	0	0	0	0	0	0	0	63.52	0	0	12.2
2011	9	23	21	36	0	36	0	0	0	0	0	0	0	63.54	0	0	12.2
2011	9	23	21	46	0	36	0	0	0	0	0	0	0	63.55	0	0	12.2
2011	9	23	21	56	0	37	0	0	0	0	0	0	0	63.55	0	0	12.2
2011	9	23	22	6	0	36	0	0	0	0	0	0	0	63.57	0	0	12.2
2011	9	23	22	16	0	36	0	0	0	0	0	0	0	63.57	0	0	12.2
2011	9	23	22	26	0	37	0	0	0	0	0	0	0	63.59	0	0	12.2
2011	9	23	22	36	0	36	0	0	0	0	0	0	0	63.59	0	0	12.2
2011	9	23	22	46	0	36	0	0	0	0	0	0	0	63.61	0	0	12.2
2011	9	23	22	56	0	36	0	0	0	0	0	0	0	63.59	0	0	12.2
2011	9	23	23	6	0	36	0	0	0	0	0	0	0	63.61	0	0	12
2011	9	23	23	16	0	35	0	0	0	0	0	0	0	63.59	0	0	12
2011	9	23	23	26	0	37	0	0	0	0	0	0	0	63.59	0	0	12
2011	9	23	23	36	0	37	0	0	0	0	0	0	0	63.59	0	0	12
2011	9	23	23	46	0	37	0	0	0	0	0	0	0	63.57	0	0	12
2011	9	23	23	56	0	36	0	0	0	0	0	0	0	63.55	0	0	12

Mazourka (0354)

Year	Month	Day	Hour	Minute	Second	Noise3	IceDetection	Heading	Pitch	Roll	StdDevHeading	StdDevPitch	StdDevRoll	Temperature	Pressure	StdDevPressure	Voltage
2011	9	24	0	6	0	36	0	0	0	0	0	0	0	63.55	0	0	12
2011	9	24	0	16	0	37	0	0	0	0	0	0	0	63.54	0	0	12
2011	9	24	0	26	0	37	0	0	0	0	0	0	0	63.52	0	0	12
2011	9	24	0	36	0	37	0	0	0	0	0	0	0	63.52	0	0	12
2011	9	24	0	46	0	36	0	0	0	0	0	0	0	63.5	0	0	12
2011	9	24	0	56	0	36	0	0	0	0	0	0	0	63.5	0	0	12
2011	9	24	1	6	0	36	0	0	0	0	0	0	0	63.48	0	0	12
2011	9	24	1	16	0	36	0	0	0	0	0	0	0	63.46	0	0	12
2011	9	24	1	26	0	36	0	0	0	0	0	0	0	63.46	0	0	12
2011	9	24	1	36	0	37	0	0	0	0	0	0	0	63.46	0	0	12
2011	9	24	1	46	0	36	0	0	0	0	0	0	0	63.45	0	0	12
2011	9	24	1	56	0	36	0	0	0	0	0	0	0	63.45	0	0	12
2011	9	24	2	6	0	36	0	0	0	0	0	0	0	63.45	0	0	12
2011	9	24	2	16	0	37	0	0	0	0	0	0	0	63.43	0	0	12
2011	9	24	2	26	0	36	0	0	0	0	0	0	0	63.41	0	0	12
2011	9	24	2	36	0	37	0	0	0	0	0	0	0	63.39	0	0	12
2011	9	24	2	46	0	36	0	0	0	0	0	0	0	63.37	0	0	12
2011	9	24	2	56	0	36	0	0	0	0	0	0	0	63.36	0	0	12
2011	9	24	3	6	0	36	0	0	0	0	0	0	0	63.34	0	0	12
2011	9	24	3	16	0	37	0	0	0	0	0	0	0	63.32	0	0	12
2011	9	24	3	26	0	37	0	0	0	0	0	0	0	63.3	0	0	12
2011	9	24	3	36	0	36	0	0	0	0	0	0	0	63.27	0	0	12
2011	9	24	3	46	0	36	0	0	0	0	0	0	0	63.25	0	0	12
2011	9	24	3	56	0	37	0	0	0	0	0	0	0	63.21	0	0	12
2011	9	24	4	6	0	37	0	0	0	0	0	0	0	63.19	0	0	12
2011	9	24	4	16	0	36	0	0	0	0	0	0	0	63.18	0	0	12
2011	9	24	4	26	0	37	0	0	0	0	0	0	0	63.14	0	0	12
2011	9	24	4	36	0	36	0	0	0	0	0	0	0	63.12	0	0	12
2011	9	24	4	46	0	36	0	0	0	0	0	0	0	63.09	0	0	12
2011	9	24	4	56	0	36	0	0	0	0	0	0	0	63.07	0	0	12
2011	9	24	5	6	0	36	0	0	0	0	0	0	0	63.03	0	0	12
2011	9	24	5	16	0	36	0	0	0	0	0	0	0	63	0	0	12
2011	9	24	5	26	0	37	0	0	0	0	0	0	0	62.98	0	0	12
2011	9	24	5	36	0	37	0	0	0	0	0	0	0	62.96	0	0	12
2011	9	24	5	46	0	37	0	0	0	0	0	0	0	62.92	0	0	12
2011	9	24	5	56	0	37	0	0	0	0	0	0	0	62.87	0	0	12
2011	9	24	6	6	0	37	0	0	0	0	0	0	0	62.83	0	0	12
2011	9	24	6	16	0	36	0	0	0	0	0	0	0	62.82	0	0	12
2011	9	24	6	26	0	36	0	0	0	0	0	0	0	62.78	0	0	12
2011	9	24	6	36	0	37	0	0	0	0	0	0	0	62.74	0	0	12
2011	9	24	6	46	0	37	0	0	0	0	0	0	0	62.71	0	0	12
2011	9	24	6	56	0	36	0	0	0	0	0	0	0	62.67	0	0	12
2011	9	24	7	6	0	37	0	0	0	0	0	0	0	62.65	0	0	12
2011	9	24	7	16	0	36	0	0	0	0	0	0	0	62.6	0	0	12
2011	9	24	7	26	0	37	0	0	0	0	0	0	0	62.58	0	0	12
2011	9	24	7	36	0	36	0	0	0	0	0	0	0	62.56	0	0	12.2

Mazourka (0354)

Year	Month	Day	Hour	Minute	Second	Noise3	IceDetection	Heading	Pitch	Roll	StdDevHeading	StdDevPitch	StdDevRoll	Temperature	Pressure	StdDevPressure	Voltage
2011	9	24	7	46	0	36	0	0	0	0	0	0	0	62.55	0	0	12
2011	9	24	7	56	0	37	0	0	0	0	0	0	0	62.51	0	0	12.2
2011	9	24	8	6	0	36	0	0	0	0	0	0	0	62.47	0	0	12
2011	9	24	8	16	0	37	0	0	0	0	0	0	0	62.44	0	0	12
2011	9	24	8	26	0	36	0	0	0	0	0	0	0	62.46	0	0	12.4
2011	9	24	8	36	0	37	0	0	0	0	0	0	0	62.47	0	0	12.8
2011	9	24	8	46	0	37	0	0	0	0	0	0	0	62.53	0	0	13
2011	9	24	8	56	0	36	0	0	0	0	0	0	0	62.55	0	0	13
2011	9	24	9	6	0	37	0	0	0	0	0	0	0	62.56	0	0	13
2011	9	24	9	16	0	37	0	0	0	0	0	0	0	62.55	0	0	13
2011	9	24	9	26	0	36	0	0	0	0	0	0	0	62.49	0	0	12.6
2011	9	24	9	36	0	36	0	0	0	0	0	0	0	62.47	0	0	12.8
2011	9	24	9	46	0	36	0	0	0	0	0	0	0	62.62	0	0	13.2
2011	9	24	9	56	0	37	0	0	0	0	0	0	0	62.71	0	0	13.2
2011	9	24	10	6	0	37	0	0	0	0	0	0	0	62.73	0	0	13.2
2011	9	24	10	16	0	36	0	0	0	0	0	0	0	62.8	0	0	13.2
2011	9	24	10	26	0	37	0	0	0	0	0	0	0	62.83	0	0	13.2
2011	9	24	10	36	0	37	0	0	0	0	0	0	0	62.83	0	0	13
2011	9	24	10	46	0	37	0	0	0	0	0	0	0	62.91	0	0	13
2011	9	24	10	56	0	36	0	0	0	0	0	0	0	62.94	0	0	13
2011	9	24	11	6	0	36	0	0	0	0	0	0	0	62.8	0	0	13
2011	9	24	11	16	0	36	0	0	0	0	0	0	0	62.91	0	0	13.2
2011	9	24	11	26	0	37	0	0	0	0	0	0	0	62.76	0	0	13.2
2011	9	24	11	36	0	36	0	0	0	0	0	0	0	63.01	0	0	13.2
2011	9	24	11	46	0	36	0	0	0	0	0	0	0	62.91	0	0	13.2
2011	9	24	11	56	0	36	0	0	0	0	0	0	0	62.87	0	0	13
2011	9	24	12	6	0	37	0	0	0	0	0	0	0	62.73	0	0	12.8
2011	9	24	12	16	0	38	0	0	0	0	0	0	0	62.67	0	0	12.8
2011	9	24	12	26	0	37	0	0	0	0	0	0	0	63	0	0	13.2
2011	9	24	12	36	0	36	0	0	0	0	0	0	0	63.19	0	0	13.2
2011	9	24	12	46	0	36	0	0	0	0	0	0	0	63.25	0	0	13.2
2011	9	24	12	56	0	37	0	0	0	0	0	0	0	63.03	0	0	13.2
2011	9	24	13	6	0	36	0	0	0	0	0	0	0	63.18	0	0	13.2
2011	9	24	13	16	0	36	0	0	0	0	0	0	0	63.25	0	0	13.2
2011	9	24	13	26	0	36	0	0	0	0	0	0	0	63.07	0	0	13.2
2011	9	24	13	36	0	36	0	0	0	0	0	0	0	62.94	0	0	13.2
2011	9	24	13	46	0	37	0	0	0	0	0	0	0	62.91	0	0	13.2
2011	9	24	13	56	0	37	0	0	0	0	0	0	0	62.82	0	0	12.8
2011	9	24	14	6	0	37	0	0	0	0	0	0	0	62.74	0	0	12.6
2011	9	24	14	16	0	36	0	0	0	0	0	0	0	62.74	0	0	12.6
2011	9	24	14	26	0	37	0	0	0	0	0	0	0	62.89	0	0	13.2
2011	9	24	14	36	0	37	0	0	0	0	0	0	0	62.82	0	0	13
2011	9	24	14	46	0	36	0	0	0	0	0	0	0	62.78	0	0	13
2011	9	24	14	56	0	36	0	0	0	0	0	0	0	62.96	0	0	13.4
2011	9	24	15	6	0	36	0	0	0	0	0	0	0	62.94	0	0	13.2
2011	9	24	15	16	0	37	0	0	0	0	0	0	0	62.87	0	0	13.2

Mazourka (0354)

Year	Month	Day	Hour	Minute	Second	Noise3	IceDetection	Heading	Pitch	Roll	StdDevHeading	StdDevPitch	StdDevRoll	Temperature	Pressure	StdDevPressure	Voltage
2011	9	24	15	26	0	36	0	0	0	0	0	0	0	62.83	0	0	13
2011	9	24	15	36	0	37	0	0	0	0	0	0	0	62.82	0	0	13
2011	9	24	15	46	0	37	0	0	0	0	0	0	0	62.82	0	0	13
2011	9	24	15	56	0	36	0	0	0	0	0	0	0	62.85	0	0	13.2
2011	9	24	16	6	0	37	0	0	0	0	0	0	0	62.92	0	0	13.2
2011	9	24	16	16	0	36	0	0	0	0	0	0	0	62.98	0	0	13.2
2011	9	24	16	26	0	37	0	0	0	0	0	0	0	63	0	0	13.2
2011	9	24	16	36	0	36	0	0	0	0	0	0	0	63	0	0	13.2
2011	9	24	16	46	0	36	0	0	0	0	0	0	0	62.98	0	0	13.2
2011	9	24	16	56	0	37	0	0	0	0	0	0	0	62.92	0	0	12.8
2011	9	24	17	6	0	36	0	0	0	0	0	0	0	62.89	0	0	12.6
2011	9	24	17	16	0	35	0	0	0	0	0	0	0	62.87	0	0	12.4
2011	9	24	17	26	0	37	0	0	0	0	0	0	0	62.85	0	0	12.4
2011	9	24	17	36	0	36	0	0	0	0	0	0	0	62.87	0	0	12.2
2011	9	24	17	46	0	36	0	0	0	0	0	0	0	62.87	0	0	12.2
2011	9	24	17	56	0	37	0	0	0	0	0	0	0	62.89	0	0	12.2
2011	9	24	18	6	0	37	0	0	0	0	0	0	0	62.91	0	0	12.2
2011	9	24	18	16	0	36	0	0	0	0	0	0	0	62.92	0	0	12.2
2011	9	24	18	26	0	37	0	0	0	0	0	0	0	62.92	0	0	12.2
2011	9	24	18	36	0	37	0	0	0	0	0	0	0	62.96	0	0	12.2
2011	9	24	18	46	0	36	0	0	0	0	0	0	0	62.98	0	0	12.2
2011	9	24	18	56	0	36	0	0	0	0	0	0	0	63	0	0	12.2
2011	9	24	19	6	0	37	0	0	0	0	0	0	0	63.01	0	0	12.2
2011	9	24	19	16	0	37	0	0	0	0	0	0	0	63.03	0	0	12.2
2011	9	24	19	26	0	37	0	0	0	0	0	0	0	63.05	0	0	12.2
2011	9	24	19	36	0	36	0	0	0	0	0	0	0	63.09	0	0	12.2
2011	9	24	19	46	0	36	0	0	0	0	0	0	0	63.1	0	0	12.2
2011	9	24	19	56	0	36	0	0	0	0	0	0	0	63.1	0	0	12.2
2011	9	24	20	6	0	36	0	0	0	0	0	0	0	63.14	0	0	12.2
2011	9	24	20	16	0	36	0	0	0	0	0	0	0	63.14	0	0	12.2
2011	9	24	20	26	0	37	0	0	0	0	0	0	0	63.16	0	0	12.2
2011	9	24	20	36	0	36	0	0	0	0	0	0	0	63.18	0	0	12.2
2011	9	24	20	46	0	36	0	0	0	0	0	0	0	63.19	0	0	12.2
2011	9	24	20	56	0	36	0	0	0	0	0	0	0	63.19	0	0	12.2
2011	9	24	21	6	0	36	0	0	0	0	0	0	0	63.21	0	0	12
2011	9	24	21	16	0	36	0	0	0	0	0	0	0	63.23	0	0	12.2
2011	9	24	21	26	0	36	0	0	0	0	0	0	0	63.23	0	0	12.2
2011	9	24	21	36	0	36	0	0	0	0	0	0	0	63.25	0	0	12.2
2011	9	24	21	46	0	36	0	0	0	0	0	0	0	63.23	0	0	12.2
2011	9	24	21	56	0	37	0	0	0	0	0	0	0	63.23	0	0	12.2
2011	9	24	22	6	0	36	0	0	0	0	0	0	0	63.23	0	0	12
2011	9	24	22	16	0	36	0	0	0	0	0	0	0	63.23	0	0	12
2011	9	24	22	26	0	37	0	0	0	0	0	0	0	63.23	0	0	12
2011	9	24	22	36	0	36	0	0	0	0	0	0	0	63.23	0	0	12
2011	9	24	22	46	0	36	0	0	0	0	0	0	0	63.23	0	0	12
2011	9	24	22	56	0	36	0	0	0	0	0	0	0	63.23	0	0	12

Mazourka (0354)

Year	Month	Day	Hour	Minute	Second	Noise3	IceDetection	Heading	Pitch	Roll	StdDevHeading	StdDevPitch	StdDevRoll	Temperature	Pressure	StdDevPressure	Voltage
2011	9	24	23	6	0	37	0	0	0	0	0	0	0	63.21	0	0	12
2011	9	24	23	16	0	38	0	0	0	0	0	0	0	63.21	0	0	12
2011	9	24	23	26	0	36	0	0	0	0	0	0	0	63.21	0	0	12
2011	9	24	23	36	0	37	0	0	0	0	0	0	0	63.19	0	0	12
2011	9	24	23	46	0	36	0	0	0	0	0	0	0	63.19	0	0	12
2011	9	24	23	56	0	37	0	0	0	0	0	0	0	63.18	0	0	12
2011	9	25	0	6	0	37	0	0	0	0	0	0	0	63.18	0	0	12
2011	9	25	0	16	0	37	0	0	0	0	0	0	0	63.16	0	0	12
2011	9	25	0	26	0	36	0	0	0	0	0	0	0	63.14	0	0	12
2011	9	25	0	36	0	36	0	0	0	0	0	0	0	63.12	0	0	12
2011	9	25	0	46	0	37	0	0	0	0	0	0	0	63.12	0	0	12
2011	9	25	0	56	0	36	0	0	0	0	0	0	0	63.1	0	0	12
2011	9	25	1	6	0	36	0	0	0	0	0	0	0	63.09	0	0	12
2011	9	25	1	16	0	35	0	0	0	0	0	0	0	63.07	0	0	12
2011	9	25	1	26	0	36	0	0	0	0	0	0	0	63.05	0	0	12
2011	9	25	1	36	0	37	0	0	0	0	0	0	0	63.03	0	0	12
2011	9	25	1	46	0	36	0	0	0	0	0	0	0	63	0	0	12
2011	9	25	1	56	0	36	0	0	0	0	0	0	0	62.96	0	0	12
2011	9	25	2	6	0	36	0	0	0	0	0	0	0	62.94	0	0	12
2011	9	25	2	16	0	36	0	0	0	0	0	0	0	62.92	0	0	12
2011	9	25	2	26	0	37	0	0	0	0	0	0	0	62.91	0	0	12
2011	9	25	2	36	0	36	0	0	0	0	0	0	0	62.89	0	0	12
2011	9	25	2	46	0	36	0	0	0	0	0	0	0	62.87	0	0	12
2011	9	25	2	56	0	36	0	0	0	0	0	0	0	62.82	0	0	12
2011	9	25	3	6	0	36	0	0	0	0	0	0	0	62.82	0	0	12
2011	9	25	3	16	0	36	0	0	0	0	0	0	0	62.78	0	0	12
2011	9	25	3	26	0	36	0	0	0	0	0	0	0	62.74	0	0	12
2011	9	25	3	36	0	36	0	0	0	0	0	0	0	62.71	0	0	12
2011	9	25	3	46	0	36	0	0	0	0	0	0	0	62.67	0	0	12
2011	9	25	3	56	0	36	0	0	0	0	0	0	0	62.65	0	0	12
2011	9	25	4	6	0	36	0	0	0	0	0	0	0	62.64	0	0	12
2011	9	25	4	16	0	36	0	0	0	0	0	0	0	62.58	0	0	12
2011	9	25	4	26	0	37	0	0	0	0	0	0	0	62.56	0	0	12
2011	9	25	4	36	0	36	0	0	0	0	0	0	0	62.53	0	0	12
2011	9	25	4	46	0	36	0	0	0	0	0	0	0	62.51	0	0	12
2011	9	25	4	56	0	36	0	0	0	0	0	0	0	62.47	0	0	12
2011	9	25	5	6	0	36	0	0	0	0	0	0	0	62.44	0	0	11.8
2011	9	25	5	16	0	37	0	0	0	0	0	0	0	62.4	0	0	12
2011	9	25	5	26	0	37	0	0	0	0	0	0	0	62.38	0	0	12
2011	9	25	5	36	0	36	0	0	0	0	0	0	0	62.33	0	0	12
2011	9	25	5	46	0	37	0	0	0	0	0	0	0	62.33	0	0	12
2011	9	25	5	56	0	37	0	0	0	0	0	0	0	62.29	0	0	12
2011	9	25	6	6	0	37	0	0	0	0	0	0	0	62.26	0	0	11.8
2011	9	25	6	16	0	37	0	0	0	0	0	0	0	62.22	0	0	12
2011	9	25	6	26	0	37	0	0	0	0	0	0	0	62.17	0	0	12
2011	9	25	6	36	0	37	0	0	0	0	0	0	0	62.15	0	0	12

Mazourka (0354)

Year	Month	Day	Hour	Minute	Second	Noise3	IceDetection	Heading	Pitch	Roll	StdDevHeading	StdDevPitch	StdDevRoll	Temperature	Pressure	StdDevPressure	Voltage
2011	9	25	6	46	0	36	0	0	0	0	0	0	0	62.11	0	0	12
2011	9	25	6	56	0	37	0	0	0	0	0	0	0	62.08	0	0	12
2011	9	25	7	6	0	36	0	0	0	0	0	0	0	62.02	0	0	11.8
2011	9	25	7	16	0	37	0	0	0	0	0	0	0	61.99	0	0	12
2011	9	25	7	26	0	36	0	0	0	0	0	0	0	61.95	0	0	12
2011	9	25	7	36	0	36	0	0	0	0	0	0	0	61.92	0	0	12.2
2011	9	25	7	46	0	36	0	0	0	0	0	0	0	61.9	0	0	12.4
2011	9	25	7	56	0	37	0	0	0	0	0	0	0	61.88	0	0	12.6
2011	9	25	8	6	0	37	0	0	0	0	0	0	0	61.86	0	0	12.8
2011	9	25	8	16	0	36	0	0	0	0	0	0	0	61.86	0	0	12.8
2011	9	25	8	26	0	36	0	0	0	0	0	0	0	61.86	0	0	13
2011	9	25	8	36	0	37	0	0	0	0	0	0	0	61.88	0	0	13
2011	9	25	8	46	0	36	0	0	0	0	0	0	0	61.92	0	0	13
2011	9	25	8	56	0	36	0	0	0	0	0	0	0	61.95	0	0	13.2
2011	9	25	9	6	0	37	0	0	0	0	0	0	0	61.97	0	0	13.2
2011	9	25	9	16	0	37	0	0	0	0	0	0	0	61.99	0	0	13.2
2011	9	25	9	26	0	37	0	0	0	0	0	0	0	62.01	0	0	13.4
2011	9	25	9	36	0	37	0	0	0	0	0	0	0	62.06	0	0	13.4
2011	9	25	9	46	0	37	0	0	0	0	0	0	0	62.1	0	0	13.4
2011	9	25	9	56	0	37	0	0	0	0	0	0	0	62.13	0	0	13.2
2011	9	25	10	6	0	37	0	0	0	0	0	0	0	62.17	0	0	13.2
2011	9	25	10	16	0	36	0	0	0	0	0	0	0	62.22	0	0	13.2
2011	9	25	10	26	0	37	0	0	0	0	0	0	0	62.26	0	0	13.2
2011	9	25	10	36	0	36	0	0	0	0	0	0	0	62.31	0	0	13.2
2011	9	25	10	46	0	37	0	0	0	0	0	0	0	62.38	0	0	13.2
2011	9	25	10	56	0	36	0	0	0	0	0	0	0	62.4	0	0	13.2
2011	9	25	11	6	0	37	0	0	0	0	0	0	0	62.44	0	0	13.2
2011	9	25	11	16	0	37	0	0	0	0	0	0	0	62.49	0	0	13.2
2011	9	25	11	26	0	37	0	0	0	0	0	0	0	62.53	0	0	13.2
2011	9	25	11	36	0	36	0	0	0	0	0	0	0	62.56	0	0	13.2
2011	9	25	11	46	0	36	0	0	0	0	0	0	0	62.6	0	0	13.2
2011	9	25	11	56	0	36	0	0	0	0	0	0	0	62.62	0	0	13.2
2011	9	25	12	6	0	36	0	0	0	0	0	0	0	62.67	0	0	13.2
2011	9	25	12	16	0	37	0	0	0	0	0	0	0	62.73	0	0	13.2
2011	9	25	12	26	0	36	0	0	0	0	0	0	0	62.74	0	0	13.2
2011	9	25	12	36	0	37	0	0	0	0	0	0	0	62.8	0	0	13.2
2011	9	25	12	46	0	37	0	0	0	0	0	0	0	62.82	0	0	13.2
2011	9	25	12	56	0	37	0	0	0	0	0	0	0	62.85	0	0	13.2
2011	9	25	13	6	0	37	0	0	0	0	0	0	0	62.85	0	0	13.2
2011	9	25	13	16	0	36	0	0	0	0	0	0	0	62.87	0	0	13.2
2011	9	25	13	26	0	37	0	0	0	0	0	0	0	62.89	0	0	13.2
2011	9	25	13	36	0	36	0	0	0	0	0	0	0	62.91	0	0	13.2
2011	9	25	13	46	0	37	0	0	0	0	0	0	0	62.91	0	0	13.2
2011	9	25	13	56	0	37	0	0	0	0	0	0	0	62.91	0	0	13.2
2011	9	25	14	6	0	36	0	0	0	0	0	0	0	62.92	0	0	13.2
2011	9	25	14	16	0	36	0	0	0	0	0	0	0	62.92	0	0	13.2

Mazourka (0354)

Year	Month	Day	Hour	Minute	Second	Noise3	IceDetection	Heading	Pitch	Roll	StdDevHeading	StdDevPitch	StdDevRoll	Temperature	Pressure	StdDevPressure	Voltage
2011	9	25	14	26	0	36	0	0	0	0	0	0	0	62.96	0	0	13.2
2011	9	25	14	36	0	37	0	0	0	0	0	0	0	62.94	0	0	13.2
2011	9	25	14	46	0	37	0	0	0	0	0	0	0	62.85	0	0	13.2
2011	9	25	14	56	0	37	0	0	0	0	0	0	0	62.92	0	0	13.2
2011	9	25	15	6	0	37	0	0	0	0	0	0	0	62.85	0	0	13.2
2011	9	25	15	16	0	36	0	0	0	0	0	0	0	62.83	0	0	13.2
2011	9	25	15	26	0	36	0	0	0	0	0	0	0	62.78	0	0	13.2
2011	9	25	15	36	0	36	0	0	0	0	0	0	0	62.78	0	0	13.2
2011	9	25	15	46	0	36	0	0	0	0	0	0	0	62.8	0	0	13.2
2011	9	25	15	56	0	37	0	0	0	0	0	0	0	62.71	0	0	13
2011	9	25	16	6	0	37	0	0	0	0	0	0	0	62.67	0	0	13
2011	9	25	16	16	0	36	0	0	0	0	0	0	0	62.73	0	0	13.2
2011	9	25	16	26	0	38	0	0	0	0	0	0	0	62.69	0	0	13
2011	9	25	16	36	0	37	0	0	0	0	0	0	0	62.64	0	0	12.6
2011	9	25	16	46	0	36	0	0	0	0	0	0	0	62.6	0	0	12.6
2011	9	25	16	56	0	37	0	0	0	0	0	0	0	62.6	0	0	12.6
2011	9	25	17	6	0	36	0	0	0	0	0	0	0	62.64	0	0	12.6
2011	9	25	17	16	0	36	0	0	0	0	0	0	0	62.64	0	0	12.6
2011	9	25	17	26	0	36	0	0	0	0	0	0	0	62.65	0	0	12.6
2011	9	25	17	36	0	37	0	0	0	0	0	0	0	62.65	0	0	12.4
2011	9	25	17	46	0	36	0	0	0	0	0	0	0	62.65	0	0	12.4
2011	9	25	17	56	0	36	0	0	0	0	0	0	0	62.65	0	0	12.2
2011	9	25	18	6	0	37	0	0	0	0	0	0	0	62.67	0	0	12.2
2011	9	25	18	16	0	36	0	0	0	0	0	0	0	62.69	0	0	12.2
2011	9	25	18	26	0	36	0	0	0	0	0	0	0	62.71	0	0	12.2
2011	9	25	18	36	0	36	0	0	0	0	0	0	0	62.73	0	0	12.2
2011	9	25	18	46	0	36	0	0	0	0	0	0	0	62.74	0	0	12.2
2011	9	25	18	56	0	36	0	0	0	0	0	0	0	62.78	0	0	12.2
2011	9	25	19	6	0	36	0	0	0	0	0	0	0	62.8	0	0	12.2
2011	9	25	19	16	0	36	0	0	0	0	0	0	0	62.82	0	0	12.2
2011	9	25	19	26	0	36	0	0	0	0	0	0	0	62.83	0	0	12.2
2011	9	25	19	36	0	36	0	0	0	0	0	0	0	62.85	0	0	12.2
2011	9	25	19	46	0	37	0	0	0	0	0	0	0	62.89	0	0	12.2
2011	9	25	19	56	0	36	0	0	0	0	0	0	0	62.91	0	0	12.2
2011	9	25	20	6	0	37	0	0	0	0	0	0	0	62.92	0	0	12.2
2011	9	25	20	16	0	37	0	0	0	0	0	0	0	62.96	0	0	12.2
2011	9	25	20	26	0	36	0	0	0	0	0	0	0	63	0	0	12.2
2011	9	25	20	36	0	37	0	0	0	0	0	0	0	63.01	0	0	12.2
2011	9	25	20	46	0	36	0	0	0	0	0	0	0	63.01	0	0	12.2
2011	9	25	20	56	0	36	0	0	0	0	0	0	0	63.05	0	0	12.2
2011	9	25	21	6	0	36	0	0	0	0	0	0	0	63.07	0	0	12.2
2011	9	25	21	16	0	36	0	0	0	0	0	0	0	63.09	0	0	12.2
2011	9	25	21	26	0	36	0	0	0	0	0	0	0	63.1	0	0	12.2
2011	9	25	21	36	0	36	0	0	0	0	0	0	0	63.12	0	0	12.2
2011	9	25	21	46	0	36	0	0	0	0	0	0	0	63.16	0	0	12.2
2011	9	25	21	56	0	36	0	0	0	0	0	0	0	63.18	0	0	12.2

Mazourka (0354)

Year	Month	Day	Hour	Minute	Second	Noise3	IceDetection	Heading	Pitch	Roll	StdDevHeading	StdDevPitch	StdDevRoll	Temperature	Pressure	StdDevPressure	Voltage
2011	9	25	22	6	0	37	0	0	0	0	0	0	0	63.18	0	0	12
2011	9	25	22	16	0	36	0	0	0	0	0	0	0	63.19	0	0	12.2
2011	9	25	22	26	0	37	0	0	0	0	0	0	0	63.21	0	0	12.2
2011	9	25	22	36	0	36	0	0	0	0	0	0	0	63.23	0	0	12.2
2011	9	25	22	46	0	37	0	0	0	0	0	0	0	63.25	0	0	12.2
2011	9	25	22	56	0	36	0	0	0	0	0	0	0	63.23	0	0	12.2
2011	9	25	23	6	0	36	0	0	0	0	0	0	0	63.25	0	0	12
2011	9	25	23	16	0	36	0	0	0	0	0	0	0	63.25	0	0	12
2011	9	25	23	26	0	36	0	0	0	0	0	0	0	63.25	0	0	12
2011	9	25	23	36	0	36	0	0	0	0	0	0	0	63.25	0	0	12
2011	9	25	23	46	0	36	0	0	0	0	0	0	0	63.27	0	0	12
2011	9	25	23	56	0	36	0	0	0	0	0	0	0	63.25	0	0	12
2011	9	26	0	6	0	37	0	0	0	0	0	0	0	63.25	0	0	12
2011	9	26	0	16	0	37	0	0	0	0	0	0	0	63.25	0	0	12
2011	9	26	0	26	0	36	0	0	0	0	0	0	0	63.23	0	0	12
2011	9	26	0	36	0	37	0	0	0	0	0	0	0	63.23	0	0	12
2011	9	26	0	46	0	36	0	0	0	0	0	0	0	63.21	0	0	12
2011	9	26	0	56	0	36	0	0	0	0	0	0	0	63.19	0	0	12
2011	9	26	1	6	0	36	0	0	0	0	0	0	0	63.19	0	0	12
2011	9	26	1	16	0	37	0	0	0	0	0	0	0	63.18	0	0	12
2011	9	26	1	26	0	36	0	0	0	0	0	0	0	63.16	0	0	12
2011	9	26	1	36	0	36	0	0	0	0	0	0	0	63.14	0	0	12
2011	9	26	1	46	0	36	0	0	0	0	0	0	0	63.12	0	0	12
2011	9	26	1	56	0	36	0	0	0	0	0	0	0	63.09	0	0	12
2011	9	26	2	6	0	37	0	0	0	0	0	0	0	63.07	0	0	12
2011	9	26	2	16	0	37	0	0	0	0	0	0	0	63.05	0	0	12
2011	9	26	2	26	0	37	0	0	0	0	0	0	0	63.03	0	0	12
2011	9	26	2	36	0	36	0	0	0	0	0	0	0	63	0	0	12
2011	9	26	2	46	0	36	0	0	0	0	0	0	0	62.98	0	0	12
2011	9	26	2	56	0	37	0	0	0	0	0	0	0	62.94	0	0	12
2011	9	26	3	6	0	37	0	0	0	0	0	0	0	62.92	0	0	12
2011	9	26	3	16	0	36	0	0	0	0	0	0	0	62.91	0	0	12
2011	9	26	3	26	0	36	0	0	0	0	0	0	0	62.87	0	0	12
2011	9	26	3	36	0	36	0	0	0	0	0	0	0	62.85	0	0	12
2011	9	26	3	46	0	36	0	0	0	0	0	0	0	62.82	0	0	12
2011	9	26	3	56	0	37	0	0	0	0	0	0	0	62.78	0	0	12
2011	9	26	4	6	0	37	0	0	0	0	0	0	0	62.76	0	0	12
2011	9	26	4	16	0	36	0	0	0	0	0	0	0	62.73	0	0	12
2011	9	26	4	26	0	36	0	0	0	0	0	0	0	62.71	0	0	12
2011	9	26	4	36	0	36	0	0	0	0	0	0	0	62.67	0	0	12
2011	9	26	4	46	0	36	0	0	0	0	0	0	0	62.65	0	0	12
2011	9	26	4	56	0	37	0	0	0	0	0	0	0	62.62	0	0	12
2011	9	26	5	6	0	37	0	0	0	0	0	0	0	62.58	0	0	12
2011	9	26	5	16	0	36	0	0	0	0	0	0	0	62.55	0	0	12
2011	9	26	5	26	0	37	0	0	0	0	0	0	0	62.51	0	0	12
2011	9	26	5	36	0	37	0	0	0	0	0	0	0	62.49	0	0	12

Mazourka (0354)

Year	Month	Day	Hour	Minute	Second	Noise3	IceDetection	Heading	Pitch	Roll	StdDevHeading	StdDevPitch	StdDevRoll	Temperature	Pressure	StdDevPressure	Voltage
2011	9	26	5	46	0	36	0	0	0	0	0	0	0	62.46	0	0	12
2011	9	26	5	56	0	36	0	0	0	0	0	0	0	62.4	0	0	12
2011	9	26	6	6	0	36	0	0	0	0	0	0	0	62.38	0	0	12
2011	9	26	6	16	0	37	0	0	0	0	0	0	0	62.33	0	0	12
2011	9	26	6	26	0	37	0	0	0	0	0	0	0	62.29	0	0	11.8
2011	9	26	6	36	0	37	0	0	0	0	0	0	0	62.26	0	0	11.8
2011	9	26	6	46	0	37	0	0	0	0	0	0	0	62.22	0	0	11.8
2011	9	26	6	56	0	36	0	0	0	0	0	0	0	62.17	0	0	11.8
2011	9	26	7	6	0	37	0	0	0	0	0	0	0	62.13	0	0	11.8
2011	9	26	7	16	0	37	0	0	0	0	0	0	0	62.1	0	0	11.8
2011	9	26	7	26	0	37	0	0	0	0	0	0	0	62.06	0	0	12
2011	9	26	7	36	0	37	0	0	0	0	0	0	0	62.04	0	0	12
2011	9	26	7	46	0	37	0	0	0	0	0	0	0	62.01	0	0	12.4
2011	9	26	7	56	0	36	0	0	0	0	0	0	0	61.97	0	0	12.6
2011	9	26	8	6	0	37	0	0	0	0	0	0	0	61.99	0	0	12.6
2011	9	26	8	16	0	36	0	0	0	0	0	0	0	61.99	0	0	12.8
2011	9	26	8	26	0	36	0	0	0	0	0	0	0	62.01	0	0	12.8
2011	9	26	8	36	0	37	0	0	0	0	0	0	0	61.99	0	0	13
2011	9	26	8	46	0	37	0	0	0	0	0	0	0	62.02	0	0	13
2011	9	26	8	56	0	37	0	0	0	0	0	0	0	62.06	0	0	13
2011	9	26	9	6	0	36	0	0	0	0	0	0	0	62.06	0	0	13
2011	9	26	9	16	0	36	0	0	0	0	0	0	0	62.1	0	0	13.2
2011	9	26	9	26	0	37	0	0	0	0	0	0	0	62.13	0	0	13.2
2011	9	26	9	36	0	36	0	0	0	0	0	0	0	62.15	0	0	13.2
2011	9	26	9	46	0	37	0	0	0	0	0	0	0	62.19	0	0	13.2
2011	9	26	9	56	0	36	0	0	0	0	0	0	0	62.22	0	0	13.2
2011	9	26	10	6	0	37	0	0	0	0	0	0	0	62.24	0	0	13.2
2011	9	26	10	16	0	36	0	0	0	0	0	0	0	62.28	0	0	13.2
2011	9	26	10	26	0	36	0	0	0	0	0	0	0	62.33	0	0	13.2
2011	9	26	10	36	0	37	0	0	0	0	0	0	0	62.37	0	0	13.2
2011	9	26	10	46	0	36	0	0	0	0	0	0	0	62.4	0	0	13.2
2011	9	26	10	56	0	36	0	0	0	0	0	0	0	62.42	0	0	13.2
2011	9	26	11	6	0	36	0	0	0	0	0	0	0	62.46	0	0	13.2
2011	9	26	11	16	0	37	0	0	0	0	0	0	0	62.51	0	0	13.2
2011	9	26	11	26	0	37	0	0	0	0	0	0	0	62.55	0	0	13.2
2011	9	26	11	36	0	36	0	0	0	0	0	0	0	62.58	0	0	13.2
2011	9	26	11	46	0	37	0	0	0	0	0	0	0	62.62	0	0	13.2
2011	9	26	11	56	0	36	0	0	0	0	0	0	0	62.65	0	0	13.2
2011	9	26	12	6	0	37	0	0	0	0	0	0	0	62.67	0	0	13
2011	9	26	12	16	0	36	0	0	0	0	0	0	0	62.73	0	0	13.2
2011	9	26	12	26	0	37	0	0	0	0	0	0	0	62.71	0	0	13.2
2011	9	26	12	36	0	37	0	0	0	0	0	0	0	62.73	0	0	13.2
2011	9	26	12	46	0	37	0	0	0	0	0	0	0	62.74	0	0	13
2011	9	26	12	56	0	36	0	0	0	0	0	0	0	62.78	0	0	13.2
2011	9	26	13	6	0	36	0	0	0	0	0	0	0	62.78	0	0	13
2011	9	26	13	16	0	36	0	0	0	0	0	0	0	62.8	0	0	13.2

Mazourka (0354)

Year	Month	Day	Hour	Minute	Second	Noise3	IceDetection	Heading	Pitch	Roll	StdDevHeading	StdDevPitch	StdDevRoll	Temperature	Pressure	StdDevPressure	Voltage
2011	9	26	13	26	0	37	0	0	0	0	0	0	0	62.83	0	0	13.2
2011	9	26	13	36	0	36	0	0	0	0	0	0	0	62.83	0	0	13
2011	9	26	13	46	0	37	0	0	0	0	0	0	0	62.85	0	0	13
2011	9	26	13	56	0	37	0	0	0	0	0	0	0	62.85	0	0	13
2011	9	26	14	6	0	36	0	0	0	0	0	0	0	62.85	0	0	13
2011	9	26	14	16	0	37	0	0	0	0	0	0	0	62.83	0	0	13
2011	9	26	14	26	0	36	0	0	0	0	0	0	0	62.82	0	0	13
2011	9	26	14	36	0	36	0	0	0	0	0	0	0	62.82	0	0	13
2011	9	26	14	46	0	36	0	0	0	0	0	0	0	62.82	0	0	13
2011	9	26	14	56	0	37	0	0	0	0	0	0	0	62.8	0	0	13
2011	9	26	15	6	0	36	0	0	0	0	0	0	0	62.76	0	0	13
2011	9	26	15	16	0	36	0	0	0	0	0	0	0	62.74	0	0	13
2011	9	26	15	26	0	36	0	0	0	0	0	0	0	62.74	0	0	13
2011	9	26	15	36	0	37	0	0	0	0	0	0	0	62.73	0	0	13
2011	9	26	15	46	0	37	0	0	0	0	0	0	0	62.69	0	0	13
2011	9	26	15	56	0	37	0	0	0	0	0	0	0	62.69	0	0	13
2011	9	26	16	6	0	37	0	0	0	0	0	0	0	62.65	0	0	13
2011	9	26	16	16	0	36	0	0	0	0	0	0	0	62.65	0	0	13
2011	9	26	16	26	0	36	0	0	0	0	0	0	0	62.64	0	0	13
2011	9	26	16	36	0	36	0	0	0	0	0	0	0	62.62	0	0	13
2011	9	26	16	46	0	36	0	0	0	0	0	0	0	62.62	0	0	12.8
2011	9	26	16	56	0	36	0	0	0	0	0	0	0	62.58	0	0	12.8
2011	9	26	17	6	0	36	0	0	0	0	0	0	0	62.58	0	0	12.6
2011	9	26	17	16	0	37	0	0	0	0	0	0	0	62.58	0	0	12.4
2011	9	26	17	26	0	36	0	0	0	0	0	0	0	62.56	0	0	12.4
2011	9	26	17	36	0	37	0	0	0	0	0	0	0	62.56	0	0	12.2
2011	9	26	17	46	0	37	0	0	0	0	0	0	0	62.58	0	0	12.2
2011	9	26	17	56	0	36	0	0	0	0	0	0	0	62.6	0	0	12.2
2011	9	26	18	6	0	36	0	0	0	0	0	0	0	62.62	0	0	12.2
2011	9	26	18	16	0	36	0	0	0	0	0	0	0	62.62	0	0	12.2
2011	9	26	18	26	0	36	0	0	0	0	0	0	0	62.65	0	0	12.2
2011	9	26	18	36	0	37	0	0	0	0	0	0	0	62.67	0	0	12.2
2011	9	26	18	46	0	36	0	0	0	0	0	0	0	62.69	0	0	12.2
2011	9	26	18	56	0	36	0	0	0	0	0	0	0	62.73	0	0	12.2
2011	9	26	19	6	0	37	0	0	0	0	0	0	0	62.74	0	0	12.2
2011	9	26	19	16	0	36	0	0	0	0	0	0	0	62.78	0	0	12.2
2011	9	26	19	26	0	37	0	0	0	0	0	0	0	62.8	0	0	12.2
2011	9	26	19	36	0	37	0	0	0	0	0	0	0	62.83	0	0	12.2
2011	9	26	19	46	0	36	0	0	0	0	0	0	0	62.85	0	0	12.2
2011	9	26	19	56	0	37	0	0	0	0	0	0	0	62.87	0	0	12.2
2011	9	26	20	6	0	36	0	0	0	0	0	0	0	62.91	0	0	12.2
2011	9	26	20	16	0	36	0	0	0	0	0	0	0	62.92	0	0	12.2
2011	9	26	20	26	0	36	0	0	0	0	0	0	0	62.94	0	0	12.2
2011	9	26	20	36	0	36	0	0	0	0	0	0	0	62.96	0	0	12.2
2011	9	26	20	46	0	37	0	0	0	0	0	0	0	63	0	0	12.2
2011	9	26	20	56	0	36	0	0	0	0	0	0	0	63.01	0	0	12.2

Mazourka (0354)

Year	Month	Day	Hour	Minute	Second	Noise3	IceDetection	Heading	Pitch	Roll	StdDevHeading	StdDevPitch	StdDevRoll	Temperature	Pressure	StdDevPressure	Voltage
2011	9	26	21	6	0	36	0	0	0	0	0	0	0	63.03	0	0	12
2011	9	26	21	16	0	36	0	0	0	0	0	0	0	63.05	0	0	12.2
2011	9	26	21	26	0	37	0	0	0	0	0	0	0	63.07	0	0	12.2
2011	9	26	21	36	0	36	0	0	0	0	0	0	0	63.09	0	0	12
2011	9	26	21	46	0	37	0	0	0	0	0	0	0	63.09	0	0	12
2011	9	26	21	56	0	37	0	0	0	0	0	0	0	63.1	0	0	12
2011	9	26	22	6	0	36	0	0	0	0	0	0	0	63.1	0	0	12
2011	9	26	22	16	0	37	0	0	0	0	0	0	0	63.12	0	0	12
2011	9	26	22	26	0	36	0	0	0	0	0	0	0	63.12	0	0	12
2011	9	26	22	36	0	35	0	0	0	0	0	0	0	63.12	0	0	12
2011	9	26	22	46	0	36	0	0	0	0	0	0	0	63.14	0	0	12
2011	9	26	22	56	0	36	0	0	0	0	0	0	0	63.14	0	0	12
2011	9	26	23	6	0	36	0	0	0	0	0	0	0	63.12	0	0	12
2011	9	26	23	16	0	36	0	0	0	0	0	0	0	63.12	0	0	12
2011	9	26	23	26	0	37	0	0	0	0	0	0	0	63.12	0	0	12
2011	9	26	23	36	0	36	0	0	0	0	0	0	0	63.1	0	0	12
2011	9	26	23	46	0	37	0	0	0	0	0	0	0	63.1	0	0	12
2011	9	26	23	56	0	36	0	0	0	0	0	0	0	63.09	0	0	12
2011	9	27	0	6	0	37	0	0	0	0	0	0	0	63.07	0	0	12
2011	9	27	0	16	0	35	0	0	0	0	0	0	0	63.05	0	0	12
2011	9	27	0	26	0	36	0	0	0	0	0	0	0	63.01	0	0	12
2011	9	27	0	36	0	37	0	0	0	0	0	0	0	63	0	0	12
2011	9	27	0	46	0	36	0	0	0	0	0	0	0	62.98	0	0	12
2011	9	27	0	56	0	36	0	0	0	0	0	0	0	62.94	0	0	12
2011	9	27	1	6	0	36	0	0	0	0	0	0	0	62.92	0	0	12
2011	9	27	1	16	0	37	0	0	0	0	0	0	0	62.87	0	0	12
2011	9	27	1	26	0	36	0	0	0	0	0	0	0	62.83	0	0	12
2011	9	27	1	36	0	36	0	0	0	0	0	0	0	62.82	0	0	12
2011	9	27	1	46	0	36	0	0	0	0	0	0	0	62.8	0	0	12
2011	9	27	1	56	0	36	0	0	0	0	0	0	0	62.76	0	0	12
2011	9	27	2	6	0	36	0	0	0	0	0	0	0	62.73	0	0	12
2011	9	27	2	16	0	37	0	0	0	0	0	0	0	62.69	0	0	12
2011	9	27	2	26	0	36	0	0	0	0	0	0	0	62.67	0	0	12
2011	9	27	2	36	0	36	0	0	0	0	0	0	0	62.64	0	0	12
2011	9	27	2	46	0	38	0	0	0	0	0	0	0	62.6	0	0	12
2011	9	27	2	56	0	36	0	0	0	0	0	0	0	62.58	0	0	12
2011	9	27	3	6	0	36	0	0	0	0	0	0	0	62.53	0	0	12
2011	9	27	3	16	0	37	0	0	0	0	0	0	0	62.49	0	0	12
2011	9	27	3	26	0	37	0	0	0	0	0	0	0	62.47	0	0	12
2011	9	27	3	36	0	37	0	0	0	0	0	0	0	62.44	0	0	12
2011	9	27	3	46	0	37	0	0	0	0	0	0	0	62.38	0	0	12
2011	9	27	3	56	0	37	0	0	0	0	0	0	0	62.35	0	0	12
2011	9	27	4	6	0	37	0	0	0	0	0	0	0	62.31	0	0	12
2011	9	27	4	16	0	36	0	0	0	0	0	0	0	62.29	0	0	12
2011	9	27	4	26	0	36	0	0	0	0	0	0	0	62.26	0	0	12
2011	9	27	4	36	0	37	0	0	0	0	0	0	0	62.22	0	0	12

Mazourka (0354)

Year	Month	Day	Hour	Minute	Second	Noise3	IceDetection	Heading	Pitch	Roll	StdDevHeading	StdDevPitch	StdDevRoll	Temperature	Pressure	StdDevPressure	Voltage
2011	9	27	4	46	0	37	0	0	0	0	0	0	0	62.19	0	0	12
2011	9	27	4	56	0	36	0	0	0	0	0	0	0	62.13	0	0	12
2011	9	27	5	6	0	37	0	0	0	0	0	0	0	62.11	0	0	11.8
2011	9	27	5	16	0	37	0	0	0	0	0	0	0	62.08	0	0	12
2011	9	27	5	26	0	36	0	0	0	0	0	0	0	62.04	0	0	12
2011	9	27	5	36	0	37	0	0	0	0	0	0	0	62.01	0	0	12
2011	9	27	5	46	0	36	0	0	0	0	0	0	0	61.95	0	0	12
2011	9	27	5	56	0	37	0	0	0	0	0	0	0	61.92	0	0	12
2011	9	27	6	6	0	36	0	0	0	0	0	0	0	61.86	0	0	11.8
2011	9	27	6	16	0	37	0	0	0	0	0	0	0	61.83	0	0	11.8
2011	9	27	6	26	0	36	0	0	0	0	0	0	0	61.79	0	0	11.8
2011	9	27	6	36	0	37	0	0	0	0	0	0	0	61.75	0	0	11.8
2011	9	27	6	46	0	36	0	0	0	0	0	0	0	61.74	0	0	11.8
2011	9	27	6	56	0	37	0	0	0	0	0	0	0	61.7	0	0	11.8
2011	9	27	7	6	0	37	0	0	0	0	0	0	0	61.65	0	0	11.8
2011	9	27	7	16	0	36	0	0	0	0	0	0	0	61.59	0	0	11.8
2011	9	27	7	26	0	37	0	0	0	0	0	0	0	61.56	0	0	12
2011	9	27	7	36	0	37	0	0	0	0	0	0	0	61.52	0	0	12
2011	9	27	7	46	0	37	0	0	0	0	0	0	0	61.48	0	0	12.4
2011	9	27	7	56	0	37	0	0	0	0	0	0	0	61.45	0	0	12.6
2011	9	27	8	6	0	36	0	0	0	0	0	0	0	61.45	0	0	12.8
2011	9	27	8	16	0	37	0	0	0	0	0	0	0	61.47	0	0	12.8
2011	9	27	8	26	0	37	0	0	0	0	0	0	0	61.48	0	0	13
2011	9	27	8	36	0	36	0	0	0	0	0	0	0	61.48	0	0	13
2011	9	27	8	46	0	37	0	0	0	0	0	0	0	61.5	0	0	13
2011	9	27	8	56	0	37	0	0	0	0	0	0	0	61.52	0	0	13.2
2011	9	27	9	6	0	36	0	0	0	0	0	0	0	61.54	0	0	13.2
2011	9	27	9	16	0	37	0	0	0	0	0	0	0	61.56	0	0	13.2
2011	9	27	9	26	0	36	0	0	0	0	0	0	0	61.57	0	0	13.4
2011	9	27	9	36	0	36	0	0	0	0	0	0	0	61.59	0	0	13.2
2011	9	27	9	46	0	36	0	0	0	0	0	0	0	61.61	0	0	13.2
2011	9	27	9	56	0	36	0	0	0	0	0	0	0	61.66	0	0	13.2
2011	9	27	10	6	0	37	0	0	0	0	0	0	0	61.68	0	0	13.2
2011	9	27	10	16	0	37	0	0	0	0	0	0	0	61.72	0	0	13.2
2011	9	27	10	26	0	37	0	0	0	0	0	0	0	61.75	0	0	13.2
2011	9	27	10	36	0	37	0	0	0	0	0	0	0	61.81	0	0	13.2
2011	9	27	10	46	0	37	0	0	0	0	0	0	0	61.84	0	0	13
2011	9	27	10	56	0	37	0	0	0	0	0	0	0	61.88	0	0	13
2011	9	27	11	6	0	37	0	0	0	0	0	0	0	61.92	0	0	13
2011	9	27	11	16	0	36	0	0	0	0	0	0	0	61.97	0	0	13
2011	9	27	11	26	0	36	0	0	0	0	0	0	0	61.99	0	0	13
2011	9	27	11	36	0	36	0	0	0	0	0	0	0	62.04	0	0	13
2011	9	27	11	46	0	37	0	0	0	0	0	0	0	62.06	0	0	13
2011	9	27	11	56	0	36	0	0	0	0	0	0	0	62.11	0	0	13.2
2011	9	27	12	6	0	37	0	0	0	0	0	0	0	62.15	0	0	13
2011	9	27	12	16	0	37	0	0	0	0	0	0	0	62.19	0	0	13.2

Mazourka (0354)

Year	Month	Day	Hour	Minute	Second	Noise3	IceDetection	Heading	Pitch	Roll	StdDevHeading	StdDevPitch	StdDevRoll	Temperature	Pressure	StdDevPressure	Voltage
2011	9	27	12	26	0	37	0	0	0	0	0	0	0	62.22	0	0	13.2
2011	9	27	12	36	0	37	0	0	0	0	0	0	0	62.26	0	0	13.2
2011	9	27	12	46	0	37	0	0	0	0	0	0	0	62.28	0	0	13.2
2011	9	27	12	56	0	36	0	0	0	0	0	0	0	62.31	0	0	13.2
2011	9	27	13	6	0	37	0	0	0	0	0	0	0	62.31	0	0	13
2011	9	27	13	16	0	37	0	0	0	0	0	0	0	62.35	0	0	13.2
2011	9	27	13	26	0	37	0	0	0	0	0	0	0	62.33	0	0	13.2
2011	9	27	13	36	0	37	0	0	0	0	0	0	0	62.37	0	0	13
2011	9	27	13	46	0	36	0	0	0	0	0	0	0	62.37	0	0	13
2011	9	27	13	56	0	37	0	0	0	0	0	0	0	62.38	0	0	13
2011	9	27	14	6	0	36	0	0	0	0	0	0	0	62.37	0	0	13
2011	9	27	14	16	0	37	0	0	0	0	0	0	0	62.38	0	0	13
2011	9	27	14	26	0	36	0	0	0	0	0	0	0	62.38	0	0	13
2011	9	27	14	36	0	37	0	0	0	0	0	0	0	62.37	0	0	13
2011	9	27	14	46	0	37	0	0	0	0	0	0	0	62.37	0	0	13
2011	9	27	14	56	0	36	0	0	0	0	0	0	0	62.35	0	0	13
2011	9	27	15	6	0	36	0	0	0	0	0	0	0	62.33	0	0	13
2011	9	27	15	16	0	37	0	0	0	0	0	0	0	62.33	0	0	13
2011	9	27	15	26	0	37	0	0	0	0	0	0	0	62.33	0	0	13
2011	9	27	15	36	0	36	0	0	0	0	0	0	0	62.31	0	0	13
2011	9	27	15	46	0	36	0	0	0	0	0	0	0	62.29	0	0	13
2011	9	27	15	56	0	37	0	0	0	0	0	0	0	62.29	0	0	13
2011	9	27	16	6	0	37	0	0	0	0	0	0	0	62.28	0	0	13
2011	9	27	16	16	0	36	0	0	0	0	0	0	0	62.24	0	0	13
2011	9	27	16	26	0	37	0	0	0	0	0	0	0	62.22	0	0	13
2011	9	27	16	36	0	36	0	0	0	0	0	0	0	62.22	0	0	13
2011	9	27	16	46	0	37	0	0	0	0	0	0	0	62.22	0	0	12.8
2011	9	27	16	56	0	37	0	0	0	0	0	0	0	62.2	0	0	12.8
2011	9	27	17	6	0	37	0	0	0	0	0	0	0	62.19	0	0	12.6
2011	9	27	17	16	0	37	0	0	0	0	0	0	0	62.19	0	0	12.6
2011	9	27	17	26	0	36	0	0	0	0	0	0	0	62.17	0	0	12.4
2011	9	27	17	36	0	36	0	0	0	0	0	0	0	62.19	0	0	12.4
2011	9	27	17	46	0	36	0	0	0	0	0	0	0	62.2	0	0	12.2
2011	9	27	17	56	0	37	0	0	0	0	0	0	0	62.22	0	0	12.2
2011	9	27	18	6	0	36	0	0	0	0	0	0	0	62.24	0	0	12.2
2011	9	27	18	16	0	37	0	0	0	0	0	0	0	62.26	0	0	12.2
2011	9	27	18	26	0	37	0	0	0	0	0	0	0	62.28	0	0	12.2
2011	9	27	18	36	0	36	0	0	0	0	0	0	0	62.31	0	0	12.2
2011	9	27	18	46	0	36	0	0	0	0	0	0	0	62.33	0	0	12.2
2011	9	27	18	56	0	36	0	0	0	0	0	0	0	62.35	0	0	12
2011	9	27	19	6	0	36	0	0	0	0	0	0	0	62.38	0	0	12
2011	9	27	19	16	0	36	0	0	0	0	0	0	0	62.4	0	0	12.2
2011	9	27	19	26	0	36	0	0	0	0	0	0	0	62.44	0	0	12.2
2011	9	27	19	36	0	37	0	0	0	0	0	0	0	62.47	0	0	12
2011	9	27	19	46	0	36	0	0	0	0	0	0	0	62.49	0	0	12
2011	9	27	19	56	0	36	0	0	0	0	0	0	0	62.51	0	0	12

Mazourka (0354)

Year	Month	Day	Hour	Minute	Second	Noise3	IceDetection	Heading	Pitch	Roll	StdDevHeading	StdDevPitch	StdDevRoll	Temperature	Pressure	StdDevPressure	Voltage
2011	9	27	20	6	0	36	0	0	0	0	0	0	0	62.56	0	0	12
2011	9	27	20	16	0	36	0	0	0	0	0	0	0	62.58	0	0	12
2011	9	27	20	26	0	37	0	0	0	0	0	0	0	62.62	0	0	12
2011	9	27	20	36	0	37	0	0	0	0	0	0	0	62.62	0	0	12
2011	9	27	20	46	0	37	0	0	0	0	0	0	0	62.65	0	0	12
2011	9	27	20	56	0	37	0	0	0	0	0	0	0	62.67	0	0	12
2011	9	27	21	6	0	37	0	0	0	0	0	0	0	62.69	0	0	12
2011	9	27	21	16	0	36	0	0	0	0	0	0	0	62.73	0	0	12
2011	9	27	21	26	0	36	0	0	0	0	0	0	0	62.73	0	0	12
2011	9	27	21	36	0	37	0	0	0	0	0	0	0	62.76	0	0	12
2011	9	27	21	46	0	37	0	0	0	0	0	0	0	62.78	0	0	12
2011	9	27	21	56	0	37	0	0	0	0	0	0	0	62.8	0	0	12
2011	9	27	22	6	0	37	0	0	0	0	0	0	0	62.8	0	0	12
2011	9	27	22	16	0	37	0	0	0	0	0	0	0	62.82	0	0	12
2011	9	27	22	26	0	37	0	0	0	0	0	0	0	62.83	0	0	12
2011	9	27	22	36	0	37	0	0	0	0	0	0	0	62.83	0	0	12
2011	9	27	22	46	0	37	0	0	0	0	0	0	0	62.83	0	0	12
2011	9	27	22	56	0	36	0	0	0	0	0	0	0	62.85	0	0	12
2011	9	27	23	6	0	37	0	0	0	0	0	0	0	62.83	0	0	12
2011	9	27	23	16	0	37	0	0	0	0	0	0	0	62.83	0	0	12
2011	9	27	23	26	0	36	0	0	0	0	0	0	0	62.83	0	0	12
2011	9	27	23	36	0	37	0	0	0	0	0	0	0	62.83	0	0	12
2011	9	27	23	46	0	37	0	0	0	0	0	0	0	62.83	0	0	12
2011	9	27	23	56	0	36	0	0	0	0	0	0	0	62.82	0	0	12
2011	9	28	0	6	0	37	0	0	0	0	0	0	0	62.82	0	0	12
2011	9	28	0	16	0	36	0	0	0	0	0	0	0	62.8	0	0	12
2011	9	28	0	26	0	37	0	0	0	0	0	0	0	62.78	0	0	12
2011	9	28	0	36	0	36	0	0	0	0	0	0	0	62.78	0	0	12
2011	9	28	0	46	0	37	0	0	0	0	0	0	0	62.76	0	0	12
2011	9	28	0	56	0	36	0	0	0	0	0	0	0	62.74	0	0	12
2011	9	28	1	6	0	36	0	0	0	0	0	0	0	62.73	0	0	12
2011	9	28	1	16	0	37	0	0	0	0	0	0	0	62.69	0	0	12
2011	9	28	1	26	0	36	0	0	0	0	0	0	0	62.67	0	0	12
2011	9	28	1	36	0	36	0	0	0	0	0	0	0	62.65	0	0	12
2011	9	28	1	46	0	36	0	0	0	0	0	0	0	62.62	0	0	12
2011	9	28	1	56	0	37	0	0	0	0	0	0	0	62.6	0	0	12
2011	9	28	2	6	0	36	0	0	0	0	0	0	0	62.56	0	0	11.8
2011	9	28	2	16	0	36	0	0	0	0	0	0	0	62.53	0	0	12
2011	9	28	2	26	0	37	0	0	0	0	0	0	0	62.49	0	0	12
2011	9	28	2	36	0	36	0	0	0	0	0	0	0	62.46	0	0	12
2011	9	28	2	46	0	36	0	0	0	0	0	0	0	62.42	0	0	12
2011	9	28	2	56	0	37	0	0	0	0	0	0	0	62.38	0	0	12
2011	9	28	3	6	0	37	0	0	0	0	0	0	0	62.35	0	0	12
2011	9	28	3	16	0	36	0	0	0	0	0	0	0	62.29	0	0	12
2011	9	28	3	26	0	37	0	0	0	0	0	0	0	62.24	0	0	12
2011	9	28	3	36	0	36	0	0	0	0	0	0	0	62.22	0	0	12

Mazourka (0354)

Year	Month	Day	Hour	Minute	Second	Noise3	IceDetection	Heading	Pitch	Roll	StdDevHeading	StdDevPitch	StdDevRoll	Temperature	Pressure	StdDevPressure	Voltage
2011	9	28	3	46	0	36	0	0	0	0	0	0	0	62.19	0	0	12
2011	9	28	3	56	0	37	0	0	0	0	0	0	0	62.15	0	0	12
2011	9	28	4	6	0	36	0	0	0	0	0	0	0	62.1	0	0	11.8
2011	9	28	4	16	0	36	0	0	0	0	0	0	0	62.06	0	0	12
2011	9	28	4	26	0	37	0	0	0	0	0	0	0	62.04	0	0	12
2011	9	28	4	36	0	36	0	0	0	0	0	0	0	62.01	0	0	12
2011	9	28	4	46	0	37	0	0	0	0	0	0	0	61.95	0	0	12
2011	9	28	4	56	0	36	0	0	0	0	0	0	0	61.92	0	0	12
2011	9	28	5	6	0	37	0	0	0	0	0	0	0	61.9	0	0	11.8
2011	9	28	5	16	0	37	0	0	0	0	0	0	0	61.84	0	0	12
2011	9	28	5	26	0	36	0	0	0	0	0	0	0	61.81	0	0	12
2011	9	28	5	36	0	36	0	0	0	0	0	0	0	61.77	0	0	12
2011	9	28	5	46	0	36	0	0	0	0	0	0	0	61.74	0	0	11.8
2011	9	28	5	56	0	37	0	0	0	0	0	0	0	61.72	0	0	11.8
2011	9	28	6	6	0	36	0	0	0	0	0	0	0	61.66	0	0	11.8
2011	9	28	6	16	0	36	0	0	0	0	0	0	0	61.59	0	0	11.8
2011	9	28	6	26	0	36	0	0	0	0	0	0	0	61.54	0	0	11.8
2011	9	28	6	36	0	37	0	0	0	0	0	0	0	61.5	0	0	11.8
2011	9	28	6	46	0	36	0	0	0	0	0	0	0	61.47	0	0	11.8
2011	9	28	6	56	0	36	0	0	0	0	0	0	0	61.43	0	0	11.8
2011	9	28	7	6	0	37	0	0	0	0	0	0	0	61.39	0	0	11.8
2011	9	28	7	16	0	37	0	0	0	0	0	0	0	61.36	0	0	11.8
2011	9	28	7	26	0	37	0	0	0	0	0	0	0	61.3	0	0	12
2011	9	28	7	36	0	36	0	0	0	0	0	0	0	61.25	0	0	12
2011	9	28	7	46	0	37	0	0	0	0	0	0	0	61.2	0	0	12.4
2011	9	28	7	56	0	36	0	0	0	0	0	0	0	61.16	0	0	12.6
2011	9	28	8	6	0	36	0	0	0	0	0	0	0	61.16	0	0	12.8
2011	9	28	8	16	0	38	0	0	0	0	0	0	0	61.18	0	0	12.8
2011	9	28	8	26	0	37	0	0	0	0	0	0	0	61.18	0	0	12.8
2011	9	28	8	36	0	38	0	0	0	0	0	0	0	61.16	0	0	13
2011	9	28	8	46	0	37	0	0	0	0	0	0	0	61.16	0	0	13
2011	9	28	8	56	0	37	0	0	0	0	0	0	0	61.18	0	0	13
2011	9	28	9	6	0	37	0	0	0	0	0	0	0	61.18	0	0	13
2011	9	28	9	16	0	37	0	0	0	0	0	0	0	61.2	0	0	13.2
2011	9	28	9	26	0	36	0	0	0	0	0	0	0	61.23	0	0	13.4
2011	9	28	9	36	0	37	0	0	0	0	0	0	0	61.25	0	0	13.4
2011	9	28	9	46	0	37	0	0	0	0	0	0	0	61.29	0	0	13.4
2011	9	28	9	56	0	37	0	0	0	0	0	0	0	61.3	0	0	13.2
2011	9	28	10	6	0	37	0	0	0	0	0	0	0	61.36	0	0	13.2
2011	9	28	10	16	0	37	0	0	0	0	0	0	0	61.38	0	0	13.2
2011	9	28	10	26	0	36	0	0	0	0	0	0	0	61.41	0	0	13.2
2011	9	28	10	36	0	37	0	0	0	0	0	0	0	61.45	0	0	13.2
2011	9	28	10	46	0	37	0	0	0	0	0	0	0	61.48	0	0	13.2
2011	9	28	10	56	0	36	0	0	0	0	0	0	0	61.54	0	0	13.2
2011	9	28	11	6	0	37	0	0	0	0	0	0	0	61.61	0	0	13.2
2011	9	28	11	16	0	36	0	0	0	0	0	0	0	61.52	0	0	13.2

Mazourka (0354)

Year	Month	Day	Hour	Minute	Second	Noise3	IceDetection	Heading	Pitch	Roll	StdDevHeading	StdDevPitch	StdDevRoll	Temperature	Pressure	StdDevPressure	Voltage
2011	9	28	11	26	0	37	0	0	0	0	0	0	0	61.45	0	0	13.2
2011	9	28	11	36	0	37	0	0	0	0	0	0	0	61.47	0	0	13.2
2011	9	28	11	46	0	36	0	0	0	0	0	0	0	61.56	0	0	13.2
2011	9	28	11	56	0	37	0	0	0	0	0	0	0	61.65	0	0	13.2
2011	9	28	12	6	0	37	0	0	0	0	0	0	0	61.66	0	0	13.2
2011	9	28	12	16	0	37	0	0	0	0	0	0	0	61.63	0	0	13.2
2011	9	28	12	26	0	37	0	0	0	0	0	0	0	61.72	0	0	13.2
2011	9	28	12	36	0	37	0	0	0	0	0	0	0	61.75	0	0	13.2
2011	9	28	12	46	0	37	0	0	0	0	0	0	0	61.81	0	0	13.2
2011	9	28	12	56	0	36	0	0	0	0	0	0	0	61.86	0	0	13
2011	9	28	13	6	0	37	0	0	0	0	0	0	0	61.84	0	0	13
2011	9	28	13	16	0	36	0	0	0	0	0	0	0	61.84	0	0	13
2011	9	28	13	26	0	37	0	0	0	0	0	0	0	61.84	0	0	13
2011	9	28	13	36	0	37	0	0	0	0	0	0	0	61.86	0	0	13
2011	9	28	13	46	0	37	0	0	0	0	0	0	0	61.9	0	0	13
2011	9	28	13	56	0	36	0	0	0	0	0	0	0	61.88	0	0	13
2011	9	28	14	6	0	37	0	0	0	0	0	0	0	61.88	0	0	13
2011	9	28	14	16	0	37	0	0	0	0	0	0	0	61.88	0	0	13
2011	9	28	14	26	0	36	0	0	0	0	0	0	0	61.83	0	0	13
2011	9	28	14	36	0	37	0	0	0	0	0	0	0	61.83	0	0	13
2011	9	28	14	46	0	37	0	0	0	0	0	0	0	61.84	0	0	13
2011	9	28	14	56	0	37	0	0	0	0	0	0	0	61.83	0	0	13
2011	9	28	15	6	0	37	0	0	0	0	0	0	0	61.83	0	0	13
2011	9	28	15	16	0	37	0	0	0	0	0	0	0	61.79	0	0	13
2011	9	28	15	26	0	37	0	0	0	0	0	0	0	61.77	0	0	13
2011	9	28	15	36	0	36	0	0	0	0	0	0	0	61.74	0	0	13
2011	9	28	15	46	0	38	0	0	0	0	0	0	0	61.74	0	0	13
2011	9	28	15	56	0	37	0	0	0	0	0	0	0	61.72	0	0	13
2011	9	28	16	6	0	36	0	0	0	0	0	0	0	61.68	0	0	13
2011	9	28	16	16	0	37	0	0	0	0	0	0	0	61.68	0	0	13
2011	9	28	16	26	0	37	0	0	0	0	0	0	0	61.66	0	0	13
2011	9	28	16	36	0	37	0	0	0	0	0	0	0	61.65	0	0	13
2011	9	28	16	46	0	36	0	0	0	0	0	0	0	61.65	0	0	13
2011	9	28	16	56	0	37	0	0	0	0	0	0	0	61.63	0	0	12.8
2011	9	28	17	6	0	37	0	0	0	0	0	0	0	61.61	0	0	12.6
2011	9	28	17	16	0	37	0	0	0	0	0	0	0	61.59	0	0	12.6
2011	9	28	17	26	0	36	0	0	0	0	0	0	0	61.57	0	0	12.4
2011	9	28	17	36	0	37	0	0	0	0	0	0	0	61.57	0	0	12.4
2011	9	28	17	46	0	37	0	0	0	0	0	0	0	61.59	0	0	12.2
2011	9	28	17	56	0	36	0	0	0	0	0	0	0	61.59	0	0	12.2
2011	9	28	18	6	0	37	0	0	0	0	0	0	0	61.61	0	0	12.2
2011	9	28	18	16	0	37	0	0	0	0	0	0	0	61.63	0	0	12.2
2011	9	28	18	26	0	36	0	0	0	0	0	0	0	61.65	0	0	12.2
2011	9	28	18	36	0	36	0	0	0	0	0	0	0	61.66	0	0	12.2
2011	9	28	18	46	0	37	0	0	0	0	0	0	0	61.68	0	0	12.2
2011	9	28	18	56	0	37	0	0	0	0	0	0	0	61.72	0	0	12.2

Mazourka (0354)

Year	Month	Day	Hour	Minute	Second	Noise3	IceDetection	Heading	Pitch	Roll	StdDevHeading	StdDevPitch	StdDevRoll	Temperature	Pressure	StdDevPressure	Voltage
2011	9	28	19	6	0	37	0	0	0	0	0	0	0	61.74	0	0	12
2011	9	28	19	16	0	37	0	0	0	0	0	0	0	61.75	0	0	12.2
2011	9	28	19	26	0	37	0	0	0	0	0	0	0	61.77	0	0	12.2
2011	9	28	19	36	0	36	0	0	0	0	0	0	0	61.81	0	0	12.2
2011	9	28	19	46	0	36	0	0	0	0	0	0	0	61.83	0	0	12.2
2011	9	28	19	56	0	36	0	0	0	0	0	0	0	61.86	0	0	12.2
2011	9	28	20	6	0	38	0	0	0	0	0	0	0	61.88	0	0	12
2011	9	28	20	16	0	37	0	0	0	0	0	0	0	61.9	0	0	12.2
2011	9	28	20	26	0	36	0	0	0	0	0	0	0	61.93	0	0	12.2
2011	9	28	20	36	0	37	0	0	0	0	0	0	0	61.95	0	0	12
2011	9	28	20	46	0	37	0	0	0	0	0	0	0	61.97	0	0	12
2011	9	28	20	56	0	37	0	0	0	0	0	0	0	61.99	0	0	12
2011	9	28	21	6	0	36	0	0	0	0	0	0	0	62.02	0	0	12
2011	9	28	21	16	0	37	0	0	0	0	0	0	0	62.04	0	0	12
2011	9	28	21	26	0	37	0	0	0	0	0	0	0	62.06	0	0	12
2011	9	28	21	36	0	37	0	0	0	0	0	0	0	62.06	0	0	12
2011	9	28	21	46	0	36	0	0	0	0	0	0	0	62.08	0	0	12
2011	9	28	21	56	0	36	0	0	0	0	0	0	0	62.1	0	0	12
2011	9	28	22	6	0	36	0	0	0	0	0	0	0	62.11	0	0	12
2011	9	28	22	16	0	36	0	0	0	0	0	0	0	62.13	0	0	12
2011	9	28	22	26	0	36	0	0	0	0	0	0	0	62.13	0	0	12
2011	9	28	22	36	0	37	0	0	0	0	0	0	0	62.13	0	0	12
2011	9	28	22	46	0	37	0	0	0	0	0	0	0	62.15	0	0	12
2011	9	28	22	56	0	37	0	0	0	0	0	0	0	62.15	0	0	12
2011	9	28	23	6	0	37	0	0	0	0	0	0	0	62.15	0	0	12
2011	9	28	23	16	0	36	0	0	0	0	0	0	0	62.15	0	0	12
2011	9	28	23	26	0	36	0	0	0	0	0	0	0	62.15	0	0	12
2011	9	28	23	36	0	36	0	0	0	0	0	0	0	62.13	0	0	12
2011	9	28	23	46	0	36	0	0	0	0	0	0	0	62.13	0	0	12
2011	9	28	23	56	0	37	0	0	0	0	0	0	0	62.11	0	0	12
2011	9	29	0	6	0	37	0	0	0	0	0	0	0	62.1	0	0	12
2011	9	29	0	16	0	37	0	0	0	0	0	0	0	62.08	0	0	12
2011	9	29	0	26	0	37	0	0	0	0	0	0	0	62.08	0	0	12
2011	9	29	0	36	0	37	0	0	0	0	0	0	0	62.04	0	0	12
2011	9	29	0	46	0	36	0	0	0	0	0	0	0	62.02	0	0	12
2011	9	29	0	56	0	36	0	0	0	0	0	0	0	62.01	0	0	12
2011	9	29	1	6	0	36	0	0	0	0	0	0	0	61.99	0	0	12
2011	9	29	1	16	0	36	0	0	0	0	0	0	0	61.95	0	0	12
2011	9	29	1	26	0	37	0	0	0	0	0	0	0	61.93	0	0	12
2011	9	29	1	36	0	36	0	0	0	0	0	0	0	61.9	0	0	12
2011	9	29	1	46	0	37	0	0	0	0	0	0	0	61.88	0	0	12
2011	9	29	1	56	0	36	0	0	0	0	0	0	0	61.84	0	0	12
2011	9	29	2	6	0	36	0	0	0	0	0	0	0	61.83	0	0	12
2011	9	29	2	16	0	37	0	0	0	0	0	0	0	61.79	0	0	12
2011	9	29	2	26	0	37	0	0	0	0	0	0	0	61.75	0	0	12
2011	9	29	2	36	0	37	0	0	0	0	0	0	0	61.74	0	0	12

Mazourka (0354)

Year	Month	Day	Hour	Minute	Second	Noise3	IceDetection	Heading	Pitch	Roll	StdDevHeading	StdDevPitch	StdDevRoll	Temperature	Pressure	StdDevPressure	Voltage
2011	9	29	2	46	0	37	0	0	0	0	0	0	0	61.7	0	0	12
2011	9	29	2	56	0	36	0	0	0	0	0	0	0	61.66	0	0	12
2011	9	29	3	6	0	36	0	0	0	0	0	0	0	61.63	0	0	12
2011	9	29	3	16	0	36	0	0	0	0	0	0	0	61.59	0	0	12
2011	9	29	3	26	0	36	0	0	0	0	0	0	0	61.56	0	0	12
2011	9	29	3	36	0	37	0	0	0	0	0	0	0	61.54	0	0	12
2011	9	29	3	46	0	36	0	0	0	0	0	0	0	61.5	0	0	12
2011	9	29	3	56	0	37	0	0	0	0	0	0	0	61.47	0	0	12
2011	9	29	4	6	0	37	0	0	0	0	0	0	0	61.43	0	0	12
2011	9	29	4	16	0	37	0	0	0	0	0	0	0	61.39	0	0	12
2011	9	29	4	26	0	37	0	0	0	0	0	0	0	61.36	0	0	12
2011	9	29	4	36	0	36	0	0	0	0	0	0	0	61.32	0	0	12
2011	9	29	4	46	0	38	0	0	0	0	0	0	0	61.3	0	0	12
2011	9	29	4	56	0	37	0	0	0	0	0	0	0	61.29	0	0	12
2011	9	29	5	6	0	37	0	0	0	0	0	0	0	61.23	0	0	11.8
2011	9	29	5	16	0	37	0	0	0	0	0	0	0	61.2	0	0	12
2011	9	29	5	26	0	37	0	0	0	0	0	0	0	61.16	0	0	12
2011	9	29	5	36	0	38	0	0	0	0	0	0	0	61.14	0	0	11.8
2011	9	29	5	46	0	36	0	0	0	0	0	0	0	61.12	0	0	11.8
2011	9	29	5	56	0	37	0	0	0	0	0	0	0	61.07	0	0	11.8
2011	9	29	6	6	0	36	0	0	0	0	0	0	0	61.03	0	0	11.8
2011	9	29	6	16	0	36	0	0	0	0	0	0	0	61.02	0	0	11.8
2011	9	29	6	26	0	37	0	0	0	0	0	0	0	60.96	0	0	11.8
2011	9	29	6	36	0	37	0	0	0	0	0	0	0	60.94	0	0	11.8
2011	9	29	6	46	0	37	0	0	0	0	0	0	0	60.93	0	0	11.8
2011	9	29	6	56	0	37	0	0	0	0	0	0	0	60.87	0	0	11.8
2011	9	29	7	6	0	36	0	0	0	0	0	0	0	60.85	0	0	11.8
2011	9	29	7	16	0	37	0	0	0	0	0	0	0	60.82	0	0	11.8
2011	9	29	7	26	0	37	0	0	0	0	0	0	0	60.8	0	0	12
2011	9	29	7	36	0	37	0	0	0	0	0	0	0	60.76	0	0	12
2011	9	29	7	46	0	37	0	0	0	0	0	0	0	60.73	0	0	12.4
2011	9	29	7	56	0	37	0	0	0	0	0	0	0	60.71	0	0	12.6
2011	9	29	8	6	0	37	0	0	0	0	0	0	0	60.67	0	0	12.8
2011	9	29	8	16	0	37	0	0	0	0	0	0	0	60.67	0	0	12.8
2011	9	29	8	26	0	37	0	0	0	0	0	0	0	60.69	0	0	12.8
2011	9	29	8	36	0	37	0	0	0	0	0	0	0	60.69	0	0	13
2011	9	29	8	46	0	36	0	0	0	0	0	0	0	60.67	0	0	13
2011	9	29	8	56	0	37	0	0	0	0	0	0	0	60.73	0	0	13
2011	9	29	9	6	0	37	0	0	0	0	0	0	0	60.73	0	0	13
2011	9	29	9	16	0	37	0	0	0	0	0	0	0	60.75	0	0	13.2
2011	9	29	9	26	0	37	0	0	0	0	0	0	0	60.76	0	0	13.2
2011	9	29	9	36	0	36	0	0	0	0	0	0	0	60.8	0	0	13.4
2011	9	29	9	46	0	37	0	0	0	0	0	0	0	60.8	0	0	13.2
2011	9	29	9	56	0	37	0	0	0	0	0	0	0	60.85	0	0	13.2
2011	9	29	10	6	0	36	0	0	0	0	0	0	0	60.87	0	0	13.2
2011	9	29	10	16	0	36	0	0	0	0	0	0	0	60.93	0	0	13.2

Mazourka (0354)

Year	Month	Day	Hour	Minute	Second	Noise3	IceDetection	Heading	Pitch	Roll	StdDevHeading	StdDevPitch	StdDevRoll	Temperature	Pressure	StdDevPressure	Voltage
2011	9	29	10	26	0	37	0	0	0	0	0	0	0	60.96	0	0	13.2
2011	9	29	10	36	0	37	0	0	0	0	0	0	0	60.98	0	0	13.2
2011	9	29	10	46	0	36	0	0	0	0	0	0	0	61.02	0	0	13.2
2011	9	29	10	56	0	37	0	0	0	0	0	0	0	61.07	0	0	13.2
2011	9	29	11	6	0	36	0	0	0	0	0	0	0	61.11	0	0	13
2011	9	29	11	16	0	37	0	0	0	0	0	0	0	61.12	0	0	13.2
2011	9	29	11	26	0	36	0	0	0	0	0	0	0	61.18	0	0	13.2
2011	9	29	11	36	0	37	0	0	0	0	0	0	0	61.21	0	0	13
2011	9	29	11	46	0	37	0	0	0	0	0	0	0	61.25	0	0	13
2011	9	29	11	56	0	37	0	0	0	0	0	0	0	61.29	0	0	13
2011	9	29	12	6	0	37	0	0	0	0	0	0	0	61.3	0	0	13
2011	9	29	12	16	0	37	0	0	0	0	0	0	0	61.34	0	0	13
2011	9	29	12	26	0	37	0	0	0	0	0	0	0	61.36	0	0	13
2011	9	29	12	36	0	37	0	0	0	0	0	0	0	61.36	0	0	13
2011	9	29	12	46	0	37	0	0	0	0	0	0	0	61.39	0	0	13
2011	9	29	12	56	0	36	0	0	0	0	0	0	0	61.45	0	0	13
2011	9	29	13	6	0	37	0	0	0	0	0	0	0	61.45	0	0	13
2011	9	29	13	16	0	37	0	0	0	0	0	0	0	61.47	0	0	13
2011	9	29	13	26	0	37	0	0	0	0	0	0	0	61.48	0	0	13
2011	9	29	13	36	0	37	0	0	0	0	0	0	0	61.5	0	0	13
2011	9	29	13	46	0	36	0	0	0	0	0	0	0	61.5	0	0	13
2011	9	29	13	56	0	37	0	0	0	0	0	0	0	61.5	0	0	13
2011	9	29	14	6	0	37	0	0	0	0	0	0	0	61.48	0	0	13
2011	9	29	14	16	0	36	0	0	0	0	0	0	0	61.5	0	0	13
2011	9	29	14	26	0	36	0	0	0	0	0	0	0	61.48	0	0	13
2011	9	29	14	36	0	36	0	0	0	0	0	0	0	61.5	0	0	13
2011	9	29	14	46	0	37	0	0	0	0	0	0	0	61.5	0	0	13
2011	9	29	14	56	0	37	0	0	0	0	0	0	0	61.48	0	0	13
2011	9	29	15	6	0	37	0	0	0	0	0	0	0	61.48	0	0	13
2011	9	29	15	16	0	37	0	0	0	0	0	0	0	61.47	0	0	13
2011	9	29	15	26	0	36	0	0	0	0	0	0	0	61.43	0	0	13
2011	9	29	15	36	0	37	0	0	0	0	0	0	0	61.43	0	0	13
2011	9	29	15	46	0	37	0	0	0	0	0	0	0	61.43	0	0	13
2011	9	29	15	56	0	36	0	0	0	0	0	0	0	61.41	0	0	13
2011	9	29	16	6	0	36	0	0	0	0	0	0	0	61.38	0	0	13
2011	9	29	16	16	0	35	0	0	0	0	0	0	0	61.38	0	0	13
2011	9	29	16	26	0	36	0	0	0	0	0	0	0	61.36	0	0	13
2011	9	29	16	36	0	37	0	0	0	0	0	0	0	61.36	0	0	13
2011	9	29	16	46	0	36	0	0	0	0	0	0	0	61.36	0	0	12.8
2011	9	29	16	56	0	37	0	0	0	0	0	0	0	61.36	0	0	12.8
2011	9	29	17	6	0	36	0	0	0	0	0	0	0	61.34	0	0	12.6
2011	9	29	17	16	0	37	0	0	0	0	0	0	0	61.34	0	0	12.4
2011	9	29	17	26	0	36	0	0	0	0	0	0	0	61.36	0	0	12.4
2011	9	29	17	36	0	37	0	0	0	0	0	0	0	61.36	0	0	12.2
2011	9	29	17	46	0	36	0	0	0	0	0	0	0	61.38	0	0	12.2
2011	9	29	17	56	0	36	0	0	0	0	0	0	0	61.39	0	0	12.2

Mazourka (0354)

Year	Month	Day	Hour	Minute	Second	Noise3	IceDetection	Heading	Pitch	Roll	StdDevHeading	StdDevPitch	StdDevRoll	Temperature	Pressure	StdDevPressure	Voltage
2011	9	29	18	6	0	37	0	0	0	0	0	0	0	61.41	0	0	12.2
2011	9	29	18	16	0	37	0	0	0	0	0	0	0	61.43	0	0	12.2
2011	9	29	18	26	0	36	0	0	0	0	0	0	0	61.47	0	0	12.2
2011	9	29	18	36	0	36	0	0	0	0	0	0	0	61.48	0	0	12.2
2011	9	29	18	46	0	37	0	0	0	0	0	0	0	61.52	0	0	12.2
2011	9	29	18	56	0	36	0	0	0	0	0	0	0	61.56	0	0	12.2
2011	9	29	19	6	0	37	0	0	0	0	0	0	0	61.57	0	0	12.2
2011	9	29	19	16	0	37	0	0	0	0	0	0	0	61.61	0	0	12.2
2011	9	29	19	26	0	36	0	0	0	0	0	0	0	61.65	0	0	12.2
2011	9	29	19	36	0	38	0	0	0	0	0	0	0	61.66	0	0	12.2
2011	9	29	19	46	0	36	0	0	0	0	0	0	0	61.7	0	0	12.2
2011	9	29	19	56	0	37	0	0	0	0	0	0	0	61.74	0	0	12.2
2011	9	29	20	6	0	36	0	0	0	0	0	0	0	61.77	0	0	12.2
2011	9	29	20	16	0	37	0	0	0	0	0	0	0	61.81	0	0	12.2
2011	9	29	20	26	0	37	0	0	0	0	0	0	0	61.83	0	0	12.2
2011	9	29	20	36	0	36	0	0	0	0	0	0	0	61.86	0	0	12.2
2011	9	29	20	46	0	36	0	0	0	0	0	0	0	61.88	0	0	12.2
2011	9	29	20	56	0	37	0	0	0	0	0	0	0	61.9	0	0	12.2
2011	9	29	21	6	0	36	0	0	0	0	0	0	0	61.93	0	0	12
2011	9	29	21	16	0	37	0	0	0	0	0	0	0	61.95	0	0	12
2011	9	29	21	26	0	37	0	0	0	0	0	0	0	61.97	0	0	12
2011	9	29	21	36	0	37	0	0	0	0	0	0	0	61.99	0	0	12
2011	9	29	21	46	0	37	0	0	0	0	0	0	0	62.01	0	0	12
2011	9	29	21	56	0	36	0	0	0	0	0	0	0	62.02	0	0	12
2011	9	29	22	6	0	37	0	0	0	0	0	0	0	62.06	0	0	12
2011	9	29	22	16	0	37	0	0	0	0	0	0	0	62.06	0	0	12
2011	9	29	22	26	0	37	0	0	0	0	0	0	0	62.08	0	0	12
2011	9	29	22	36	0	36	0	0	0	0	0	0	0	62.08	0	0	12
2011	9	29	22	46	0	37	0	0	0	0	0	0	0	62.1	0	0	12
2011	9	29	22	56	0	36	0	0	0	0	0	0	0	62.1	0	0	12
2011	9	29	23	6	0	36	0	0	0	0	0	0	0	62.11	0	0	12
2011	9	29	23	16	0	37	0	0	0	0	0	0	0	62.11	0	0	12
2011	9	29	23	26	0	36	0	0	0	0	0	0	0	62.11	0	0	12
2011	9	29	23	36	0	36	0	0	0	0	0	0	0	62.1	0	0	12
2011	9	29	23	46	0	36	0	0	0	0	0	0	0	62.1	0	0	12
2011	9	29	23	56	0	37	0	0	0	0	0	0	0	62.1	0	0	12
2011	9	30	0	6	0	36	0	0	0	0	0	0	0	62.08	0	0	12
2011	9	30	0	16	0	37	0	0	0	0	0	0	0	62.08	0	0	12
2011	9	30	0	26	0	37	0	0	0	0	0	0	0	62.06	0	0	12
2011	9	30	0	36	0	37	0	0	0	0	0	0	0	62.06	0	0	12
2011	9	30	0	46	0	36	0	0	0	0	0	0	0	62.02	0	0	12
2011	9	30	0	56	0	37	0	0	0	0	0	0	0	62.02	0	0	12
2011	9	30	1	6	0	36	0	0	0	0	0	0	0	61.99	0	0	12
2011	9	30	1	16	0	36	0	0	0	0	0	0	0	61.99	0	0	12
2011	9	30	1	26	0	37	0	0	0	0	0	0	0	61.95	0	0	12
2011	9	30	1	36	0	36	0	0	0	0	0	0	0	61.93	0	0	12

Mazourka (0354)

Year	Month	Day	Hour	Minute	Second	Noise3	IceDetection	Heading	Pitch	Roll	StdDevHeading	StdDevPitch	StdDevRoll	Temperature	Pressure	StdDevPressure	Voltage
2011	9	30	1	46	0	37	0	0	0	0	0	0	0	61.9	0	0	12
2011	9	30	1	56	0	37	0	0	0	0	0	0	0	61.88	0	0	12
2011	9	30	2	6	0	36	0	0	0	0	0	0	0	61.84	0	0	12
2011	9	30	2	16	0	37	0	0	0	0	0	0	0	61.81	0	0	12
2011	9	30	2	26	0	36	0	0	0	0	0	0	0	61.79	0	0	12
2011	9	30	2	36	0	37	0	0	0	0	0	0	0	61.75	0	0	12
2011	9	30	2	46	0	36	0	0	0	0	0	0	0	61.72	0	0	12
2011	9	30	2	56	0	37	0	0	0	0	0	0	0	61.7	0	0	12
2011	9	30	3	6	0	36	0	0	0	0	0	0	0	61.66	0	0	12
2011	9	30	3	16	0	36	0	0	0	0	0	0	0	61.63	0	0	12
2011	9	30	3	26	0	37	0	0	0	0	0	0	0	61.61	0	0	12
2011	9	30	3	36	0	37	0	0	0	0	0	0	0	61.59	0	0	12
2011	9	30	3	46	0	37	0	0	0	0	0	0	0	61.57	0	0	12
2011	9	30	3	56	0	36	0	0	0	0	0	0	0	61.54	0	0	12
2011	9	30	4	6	0	37	0	0	0	0	0	0	0	61.52	0	0	12
2011	9	30	4	16	0	37	0	0	0	0	0	0	0	61.48	0	0	12
2011	9	30	4	26	0	36	0	0	0	0	0	0	0	61.45	0	0	12
2011	9	30	4	36	0	36	0	0	0	0	0	0	0	61.41	0	0	12
2011	9	30	4	46	0	37	0	0	0	0	0	0	0	61.39	0	0	12
2011	9	30	4	56	0	36	0	0	0	0	0	0	0	61.36	0	0	12
2011	9	30	5	6	0	37	0	0	0	0	0	0	0	61.34	0	0	12
2011	9	30	5	16	0	38	0	0	0	0	0	0	0	61.3	0	0	12
2011	9	30	5	26	0	36	0	0	0	0	0	0	0	61.27	0	0	12
2011	9	30	5	36	0	37	0	0	0	0	0	0	0	61.25	0	0	12
2011	9	30	5	46	0	36	0	0	0	0	0	0	0	61.23	0	0	12
2011	9	30	5	56	0	37	0	0	0	0	0	0	0	61.2	0	0	12
2011	9	30	6	6	0	36	0	0	0	0	0	0	0	61.16	0	0	11.8
2011	9	30	6	16	0	37	0	0	0	0	0	0	0	61.12	0	0	12
2011	9	30	6	26	0	37	0	0	0	0	0	0	0	61.09	0	0	11.8
2011	9	30	6	36	0	36	0	0	0	0	0	0	0	61.07	0	0	11.8
2011	9	30	6	46	0	37	0	0	0	0	0	0	0	61.03	0	0	11.8
2011	9	30	6	56	0	37	0	0	0	0	0	0	0	61	0	0	11.8
2011	9	30	7	6	0	37	0	0	0	0	0	0	0	60.96	0	0	11.8
2011	9	30	7	16	0	36	0	0	0	0	0	0	0	60.93	0	0	12
2011	9	30	7	26	0	37	0	0	0	0	0	0	0	60.91	0	0	12
2011	9	30	7	36	0	37	0	0	0	0	0	0	0	60.89	0	0	12
2011	9	30	7	46	0	37	0	0	0	0	0	0	0	60.84	0	0	12.2
2011	9	30	7	56	0	37	0	0	0	0	0	0	0	60.82	0	0	12.6
2011	9	30	8	6	0	37	0	0	0	0	0	0	0	60.8	0	0	12.6
2011	9	30	8	16	0	37	0	0	0	0	0	0	0	60.78	0	0	12.8
2011	9	30	8	26	0	37	0	0	0	0	0	0	0	60.78	0	0	12.8
2011	9	30	8	36	0	37	0	0	0	0	0	0	0	60.78	0	0	13
2011	9	30	8	46	0	37	0	0	0	0	0	0	0	60.76	0	0	13
2011	9	30	8	56	0	36	0	0	0	0	0	0	0	60.78	0	0	13
2011	9	30	9	6	0	37	0	0	0	0	0	0	0	60.78	0	0	13
2011	9	30	9	16	0	37	0	0	0	0	0	0	0	60.78	0	0	13.2

Mazourka (0354)

Year	Month	Day	Hour	Minute	Second	Noise3	IceDetection	Heading	Pitch	Roll	StdDevHeading	StdDevPitch	StdDevRoll	Temperature	Pressure	StdDevPressure	Voltage
2011	9	30	9	26	0	36	0	0	0	0	0	0	0	60.78	0	0	13.2
2011	9	30	9	36	0	36	0	0	0	0	0	0	0	60.8	0	0	13.2
2011	9	30	9	46	0	37	0	0	0	0	0	0	0	60.82	0	0	13.2
2011	9	30	9	56	0	36	0	0	0	0	0	0	0	60.84	0	0	13.2
2011	9	30	10	6	0	37	0	0	0	0	0	0	0	60.87	0	0	13.2
2011	9	30	10	16	0	37	0	0	0	0	0	0	0	60.91	0	0	13.2
2011	9	30	10	26	0	37	0	0	0	0	0	0	0	60.93	0	0	13.2
2011	9	30	10	36	0	36	0	0	0	0	0	0	0	60.98	0	0	13.2
2011	9	30	10	46	0	36	0	0	0	0	0	0	0	61.02	0	0	13.2
2011	9	30	10	56	0	36	0	0	0	0	0	0	0	61.03	0	0	13.2
2011	9	30	11	6	0	37	0	0	0	0	0	0	0	61.07	0	0	13.2
2011	9	30	11	16	0	37	0	0	0	0	0	0	0	61.12	0	0	13.2
2011	9	30	11	26	0	36	0	0	0	0	0	0	0	61.14	0	0	13.2
2011	9	30	11	36	0	36	0	0	0	0	0	0	0	61.18	0	0	13.2
2011	9	30	11	46	0	37	0	0	0	0	0	0	0	61.21	0	0	13.2
2011	9	30	11	56	0	37	0	0	0	0	0	0	0	61.25	0	0	13.2
2011	9	30	12	6	0	37	0	0	0	0	0	0	0	61.16	0	0	13
2011	9	30	12	16	0	37	0	0	0	0	0	0	0	61.03	0	0	13
2011	9	30	12	26	0	37	0	0	0	0	0	0	0	60.98	0	0	13
2011	9	30	12	36	0	36	0	0	0	0	0	0	0	60.96	0	0	13.2
2011	9	30	12	46	0	37	0	0	0	0	0	0	0	61.02	0	0	13.2
2011	9	30	12	56	0	36	0	0	0	0	0	0	0	61.07	0	0	13.2
2011	9	30	13	6	0	37	0	0	0	0	0	0	0	61.09	0	0	13.2
2011	9	30	13	16	0	37	0	0	0	0	0	0	0	61.14	0	0	13.2
2011	9	30	13	26	0	37	0	0	0	0	0	0	0	61.09	0	0	13.2
2011	9	30	13	36	0	37	0	0	0	0	0	0	0	61.16	0	0	13.2
2011	9	30	13	46	0	37	0	0	0	0	0	0	0	61.21	0	0	13.2
2011	9	30	13	56	0	36	0	0	0	0	0	0	0	61.23	0	0	13.2
2011	9	30	14	6	0	36	0	0	0	0	0	0	0	61.25	0	0	13.2
2011	9	30	14	16	0	37	0	0	0	0	0	0	0	61.27	0	0	13.2
2011	9	30	14	26	0	36	0	0	0	0	0	0	0	61.29	0	0	13.2
2011	9	30	14	36	0	36	0	0	0	0	0	0	0	61.3	0	0	13.2
2011	9	30	14	46	0	37	0	0	0	0	0	0	0	61.34	0	0	13.2
2011	9	30	14	56	0	37	0	0	0	0	0	0	0	61.34	0	0	13.2
2011	9	30	15	6	0	37	0	0	0	0	0	0	0	61.27	0	0	13
2011	9	30	15	16	0	37	0	0	0	0	0	0	0	61.2	0	0	12.8
2011	9	30	15	26	0	36	0	0	0	0	0	0	0	61.21	0	0	13.2
2011	9	30	15	36	0	37	0	0	0	0	0	0	0	61.2	0	0	13.2
2011	9	30	15	46	0	37	0	0	0	0	0	0	0	61.23	0	0	13.2
2011	9	30	15	56	0	37	0	0	0	0	0	0	0	61.23	0	0	13
2011	9	30	16	6	0	37	0	0	0	0	0	0	0	61.2	0	0	12.8
2011	9	30	16	16	0	36	0	0	0	0	0	0	0	61.2	0	0	13.2
2011	9	30	16	26	0	36	0	0	0	0	0	0	0	61.21	0	0	12.8
2011	9	30	16	36	0	37	0	0	0	0	0	0	0	61.18	0	0	12.6
2011	9	30	16	46	0	36	0	0	0	0	0	0	0	61.16	0	0	12.4
2011	9	30	16	56	0	37	0	0	0	0	0	0	0	61.18	0	0	12.4

Mazourka (0354)

Year	Month	Day	Hour	Minute	Second	Noise3	IceDetection	Heading	Pitch	Roll	StdDevHeading	StdDevPitch	StdDevRoll	Temperature	Pressure	StdDevPressure	Voltage
2011	9	30	17	6	0	37	0	0	0	0	0	0	0	61.16	0	0	12.4
2011	9	30	17	16	0	37	0	0	0	0	0	0	0	61.16	0	0	12.2
2011	9	30	17	26	0	37	0	0	0	0	0	0	0	61.16	0	0	12.2
2011	9	30	17	36	0	36	0	0	0	0	0	0	0	61.2	0	0	12.2
2011	9	30	17	46	0	37	0	0	0	0	0	0	0	61.2	0	0	12.2
2011	9	30	17	56	0	37	0	0	0	0	0	0	0	61.2	0	0	12.2
2011	9	30	18	6	0	37	0	0	0	0	0	0	0	61.21	0	0	12.2
2011	9	30	18	16	0	37	0	0	0	0	0	0	0	61.23	0	0	12.2
2011	9	30	18	26	0	37	0	0	0	0	0	0	0	61.25	0	0	12.2
2011	9	30	18	36	0	36	0	0	0	0	0	0	0	61.29	0	0	12.2
2011	9	30	18	46	0	37	0	0	0	0	0	0	0	61.3	0	0	12.2
2011	9	30	18	56	0	36	0	0	0	0	0	0	0	61.32	0	0	12.2
2011	9	30	19	6	0	37	0	0	0	0	0	0	0	61.36	0	0	12.2
2011	9	30	19	16	0	37	0	0	0	0	0	0	0	61.38	0	0	12.2
2011	9	30	19	26	0	37	0	0	0	0	0	0	0	61.39	0	0	12.2
2011	9	30	19	36	0	36	0	0	0	0	0	0	0	61.43	0	0	12.2
2011	9	30	19	46	0	36	0	0	0	0	0	0	0	61.45	0	0	12.2
2011	9	30	19	56	0	37	0	0	0	0	0	0	0	61.48	0	0	12.2
2011	9	30	20	6	0	36	0	0	0	0	0	0	0	61.5	0	0	12.2
2011	9	30	20	16	0	37	0	0	0	0	0	0	0	61.52	0	0	12.2
2011	9	30	20	26	0	37	0	0	0	0	0	0	0	61.56	0	0	12.2
2011	9	30	20	36	0	37	0	0	0	0	0	0	0	61.57	0	0	12.2
2011	9	30	20	46	0	37	0	0	0	0	0	0	0	61.61	0	0	12.2
2011	9	30	20	56	0	37	0	0	0	0	0	0	0	61.63	0	0	12.2
2011	9	30	21	6	0	36	0	0	0	0	0	0	0	61.66	0	0	12.2
2011	9	30	21	16	0	37	0	0	0	0	0	0	0	61.68	0	0	12.2
2011	9	30	21	26	0	37	0	0	0	0	0	0	0	61.72	0	0	12.2
2011	9	30	21	36	0	37	0	0	0	0	0	0	0	61.74	0	0	12.2
2011	9	30	21	46	0	36	0	0	0	0	0	0	0	61.75	0	0	12.2
2011	9	30	21	56	0	36	0	0	0	0	0	0	0	61.77	0	0	12.2
2011	9	30	22	6	0	36	0	0	0	0	0	0	0	61.81	0	0	12
2011	9	30	22	16	0	37	0	0	0	0	0	0	0	61.83	0	0	12.2
2011	9	30	22	26	0	36	0	0	0	0	0	0	0	61.84	0	0	12.2
2011	9	30	22	36	0	37	0	0	0	0	0	0	0	61.86	0	0	12.2
2011	9	30	22	46	0	37	0	0	0	0	0	0	0	61.88	0	0	12.2
2011	9	30	22	56	0	37	0	0	0	0	0	0	0	61.9	0	0	12.2
2011	9	30	23	6	0	37	0	0	0	0	0	0	0	61.92	0	0	12
2011	9	30	23	16	0	37	0	0	0	0	0	0	0	61.93	0	0	12
2011	9	30	23	26	0	36	0	0	0	0	0	0	0	61.93	0	0	12
2011	9	30	23	36	0	36	0	0	0	0	0	0	0	61.93	0	0	12
2011	9	30	23	46	0	37	0	0	0	0	0	0	0	61.95	0	0	12
2011	9	30	23	56	0	36	0	0	0	0	0	0	0	61.95	0	0	12

Mazourka (0354)

Year	Month	Day	Hour	Minute	Second	CellBegin	CellEnd	Speed	Direction	Area	Flow
2011	9	1	0	2	29	0.3	4.3	0.81	94.4	90.7087	70.1645
2011	9	1	0	12	29	0.3	4.3	0.85	93.8	90.7087	73.2893
2011	9	1	0	22	29	0.3	4.3	0.86	94.8	90.7087	74.1415
2011	9	1	0	32	29	0.3	4.3	0.83	96.1	90.7087	71.3008
2011	9	1	0	42	29	0.3	4.3	0.82	94.4	90.7087	70.7327
2011	9	1	0	52	29	0.3	4.3	0.83	94.3	90.7087	71.5849
2011	9	1	1	2	29	0.3	4.3	0.8	95.9	90.7087	69.3124
2011	9	1	1	12	29	0.3	4.3	0.82	96.4	90.7087	70.7327
2011	9	1	1	22	29	0.3	4.3	0.82	95	90.7087	70.7327
2011	9	1	1	32	29	0.3	4.3	0.85	95.8	90.7087	73.0053
2011	9	1	1	42	29	0.3	4.3	0.81	96	90.7087	70.1646
2011	9	1	1	52	29	0.3	4.3	0.86	94.2	90.7087	74.1416
2011	9	1	2	2	29	0.3	4.3	0.83	94.5	90.7087	71.8691
2011	9	1	2	12	29	0.3	4.3	0.83	96.6	90.7087	71.0169
2011	9	1	2	22	29	0.3	4.3	0.84	96.1	90.7087	72.1532
2011	9	1	2	32	29	0.3	4.3	0.84	96.8	90.7087	71.8692
2011	9	1	2	42	29	0.3	4.3	0.86	94.8	90.7087	74.1417
2011	9	1	2	52	29	0.3	4.3	0.84	94	90.7087	72.4373
2011	9	1	3	2	29	0.3	4.3	0.8	93.5	90.7087	68.7445
2011	9	1	3	12	29	0.3	4.3	0.83	92.9	90.7087	71.8693
2011	9	1	3	22	29	0.3	4.3	0.82	95.3	90.7087	71.0171
2011	9	1	3	32	29	0.3	4.3	0.82	96.7	90.7087	70.449
2011	9	1	3	42	29	0.3	4.3	0.8	96.1	90.6431	68.6927
2011	9	1	3	52	29	0.3	4.3	0.86	94.6	90.6431	73.8021
2011	9	1	4	2	29	0.3	4.3	0.82	94.3	90.7087	71.0172
2011	9	1	4	12	29	0.3	4.3	0.82	93.7	90.6431	70.3959
2011	9	1	4	22	29	0.3	4.3	0.84	95.6	90.6431	72.6668
2011	9	1	4	32	29	0.3	4.3	0.83	97.9	90.6431	71.5314
2011	9	1	4	42	29	0.3	4.3	0.81	95.3	90.6431	70.1121
2011	9	1	4	52	29	0.3	4.3	0.83	94.7	90.6431	71.8153
2011	9	1	5	2	29	0.3	4.3	0.83	93.2	90.6431	71.8153
2011	9	1	5	12	29	0.3	4.3	0.82	94.1	90.6431	70.9638
2011	9	1	5	22	29	0.3	4.3	0.83	94.8	90.6431	71.5315
2011	9	1	5	32	29	0.3	4.3	0.83	96.6	90.6431	71.5315
2011	9	1	5	42	29	0.3	4.3	0.81	94.9	90.6431	70.1123
2011	9	1	5	52	29	0.3	4.3	0.84	93.1	90.5774	72.6122
2011	9	1	6	2	29	0.3	4.3	0.84	93.6	90.6431	72.667
2011	9	1	6	12	29	0.3	4.3	0.83	93.6	90.5774	71.194
2011	9	1	6	22	29	0.3	4.3	0.81	95.6	90.5774	69.4922
2011	9	1	6	32	29	0.3	4.3	0.83	91.4	90.5774	71.7613
2011	9	1	6	42	29	0.3	4.3	0.83	94.3	90.5774	71.1941
2011	9	1	6	52	29	0.3	4.3	0.84	96.5	90.5774	71.7614
2011	9	1	7	2	29	0.3	4.3	0.84	94.5	90.5774	72.6123
2011	9	1	7	12	29	0.3	4.3	0.82	93	90.5774	71.1942
2011	9	1	7	22	29	0.3	4.3	0.83	94.1	90.5774	71.7615
2011	9	1	7	32	29	0.3	4.3	0.82	97.8	90.5774	70.6269

Mazourka (0354)

Year	Month	Day	Hour	Minute	Second	CellBegin	CellEnd	Speed	Direction	Area	Flow
2011	9	1	7	42	29	0.3	4.3	0.86	97.7	90.5774	73.747
2011	9	1	7	52	29	0.3	4.3	0.79	92.8	90.5774	68.6414
2011	9	1	8	2	29	0.3	4.3	0.82	92.8	90.5774	70.6269
2011	9	1	8	12	29	0.3	4.3	0.83	95.5	90.5774	71.1942
2011	9	1	8	22	29	0.3	4.3	0.83	95.5	90.5774	71.1942
2011	9	1	8	32	29	0.3	4.3	0.83	95.2	90.5774	71.1942
2011	9	1	8	42	29	0.3	4.3	0.84	95.2	90.5774	72.3288
2011	9	1	8	52	29	0.3	4.3	0.86	96.4	90.5774	73.747
2011	9	1	9	2	29	0.3	4.3	0.82	96.9	90.5774	70.6269
2011	9	1	9	12	29	0.3	4.3	0.83	96.4	90.5774	71.1942
2011	9	1	9	22	29	0.3	4.3	0.84	96.3	90.5774	72.3288
2011	9	1	9	32	29	0.3	4.3	0.82	94.4	90.5774	70.6269
2011	9	1	9	42	29	0.3	4.3	0.83	97.3	90.5774	71.1941
2011	9	1	9	52	29	0.3	4.3	0.86	93.5	90.5774	74.5978
2011	9	1	10	2	29	0.3	4.3	0.84	96.7	90.5774	72.0451
2011	9	1	10	12	29	0.3	4.3	0.86	96.6	90.5774	73.4632
2011	9	1	10	22	29	0.3	4.3	0.84	98.9	90.5774	72.045
2011	9	1	10	32	29	0.3	4.3	0.86	96.8	90.5774	74.0305
2011	9	1	10	42	29	0.3	4.3	0.84	97	90.5774	71.7613
2011	9	1	10	52	29	0.3	4.3	0.85	96.5	90.5774	72.6122
2011	9	1	11	2	29	0.3	4.3	0.86	98.1	90.5774	73.4631
2011	9	1	11	12	29	0.3	4.3	0.84	96.5	90.5774	71.7613
2011	9	1	11	22	29	0.3	4.3	0.85	96.9	90.5774	73.1795
2011	9	1	11	32	29	0.3	4.3	0.86	97.9	90.5774	73.7467
2011	9	1	11	42	29	0.3	4.3	0.84	94.3	90.5774	72.0448
2011	9	1	11	52	29	0.3	4.3	0.86	96.3	90.5774	74.0303
2011	9	1	12	2	29	0.3	4.3	0.81	91.9	90.5774	70.0593
2011	9	1	12	12	29	0.3	4.3	0.84	98.5	90.5774	71.7612
2011	9	1	12	22	29	0.3	4.3	0.84	94.7	90.5774	72.3284
2011	9	1	12	32	29	0.3	4.3	0.84	95	90.5774	72.0448
2011	9	1	12	42	29	0.3	4.3	0.81	93.2	90.5774	70.3429
2011	9	1	12	52	29	0.3	4.3	0.83	98.2	90.5774	71.1938
2011	9	1	13	2	29	0.3	4.3	0.83	95.4	90.5774	71.4775
2011	9	1	13	12	29	0.3	4.3	0.85	97.8	90.5774	72.8956
2011	9	1	13	22	29	0.3	4.3	0.86	97.2	90.5774	74.0302
2011	9	1	13	32	29	0.3	4.3	0.83	96.6	90.5774	71.4775
2011	9	1	13	42	29	0.3	4.3	0.83	95.9	90.6431	71.8153
2011	9	1	13	52	29	0.3	4.3	0.84	97.7	90.6431	71.8153
2011	9	1	14	2	29	0.3	4.3	0.88	97.5	90.6431	75.5054
2011	9	1	14	12	29	0.3	4.3	0.84	94.5	90.6431	72.6668
2011	9	1	14	22	29	0.3	4.3	0.83	97.9	90.5774	71.4774
2011	9	1	14	32	29	0.3	4.3	0.86	97	90.5774	73.4629
2011	9	1	14	42	29	0.3	4.3	0.83	94.8	90.6431	71.5314
2011	9	1	14	52	29	0.3	4.3	0.86	97	90.6431	74.0861
2011	9	1	15	2	29	0.3	4.3	0.82	96.9	90.6431	70.6799
2011	9	1	15	12	29	0.3	4.3	0.84	98.9	90.6431	72.0992

Mazourka (0354)

Year	Month	Day	Hour	Minute	Second	CellBegin	CellEnd	Speed	Direction	Area	Flow
2011	9	1	15	22	29	0.3	4.3	0.82	99.2	90.6431	69.8283
2011	9	1	15	32	29	0.3	4.3	0.87	96.9	90.6431	74.9377
2011	9	1	15	42	29	0.3	4.3	0.82	98.8	90.6431	69.8284
2011	9	1	15	52	29	0.3	4.3	0.83	97.5	90.6431	70.9638
2011	9	1	16	2	29	0.3	4.3	0.86	96.1	90.6431	74.0862
2011	9	1	16	12	29	0.3	4.3	0.84	97.4	90.6431	72.3831
2011	9	1	16	22	29	0.3	4.3	0.85	97.3	90.6431	72.9508
2011	9	1	16	32	29	0.3	4.3	0.82	96.7	90.5774	70.343
2011	9	1	16	42	29	0.3	4.3	0.82	95.7	90.6431	70.68
2011	9	1	16	52	29	0.3	4.3	0.81	97.9	90.6431	69.8284
2011	9	1	17	2	29	0.3	4.3	0.82	96.9	90.6431	70.68
2011	9	1	17	12	29	0.3	4.3	0.83	94.8	90.6431	71.2477
2011	9	1	17	22	29	0.3	4.3	0.85	97.1	90.6431	72.667
2011	9	1	17	32	29	0.3	4.3	0.84	97.7	90.6431	71.8154
2011	9	1	17	42	29	0.3	4.3	0.83	97.3	90.6431	71.2477
2011	9	1	17	52	29	0.3	4.3	0.84	97.4	90.6431	71.8154
2011	9	1	18	2	29	0.3	4.3	0.84	97.4	90.6431	72.0993
2011	9	1	18	12	29	0.3	4.3	0.86	97.2	90.7087	74.1422
2011	9	1	18	22	29	0.3	4.3	0.85	93.8	90.7087	73.0059
2011	9	1	18	32	29	0.3	4.3	0.82	96.2	90.7087	70.1652
2011	9	1	18	42	29	0.3	4.3	0.84	94.7	90.7087	72.4378
2011	9	1	18	52	29	0.3	4.3	0.81	95.3	90.7087	70.1652
2011	9	1	19	2	29	0.3	4.3	0.86	95.5	90.7087	74.4262
2011	9	1	19	12	29	0.3	4.3	0.82	94.8	90.7743	71.0709
2011	9	1	19	22	29	0.3	4.3	0.83	95.9	90.7743	71.9238
2011	9	1	19	32	29	0.3	4.3	0.86	93.9	90.7743	74.4823
2011	9	1	19	42	29	0.3	4.3	0.86	95.5	90.7743	74.198
2011	9	1	19	52	29	0.3	4.3	0.84	94.7	90.7743	72.7766
2011	9	1	20	2	29	0.3	4.3	0.84	92.5	90.8399	72.5469
2011	9	1	20	12	29	0.3	4.3	0.81	96	90.9055	70.3239
2011	9	1	20	22	29	0.3	4.3	0.81	95.1	90.9055	70.0392
2011	9	1	20	32	29	0.3	4.3	0.84	93.6	90.9711	72.6562
2011	9	1	20	42	29	0.3	4.3	0.83	97.9	91.0368	71.8554
2011	9	1	20	52	29	0.3	4.3	0.89	95.7	91.0368	76.7028
2011	9	1	21	2	29	0.3	4.3	0.85	95.3	91.0368	73.2811
2011	9	1	21	12	29	0.3	4.3	0.81	94.2	91.0368	69.8594
2011	9	1	21	22	29	0.3	4.3	0.83	96.6	91.1024	71.9094
2011	9	1	21	32	29	0.3	4.3	0.85	96	91.1024	73.9068
2011	9	1	21	42	29	0.3	4.3	0.85	95.1	91.1024	73.6215
2011	9	1	21	52	29	0.3	4.3	0.83	96.1	91.1024	71.624
2011	9	1	22	2	29	0.3	4.3	0.84	97.4	91.1024	72.7654
2011	9	1	22	12	29	0.3	4.3	0.81	93.5	91.1024	70.4826
2011	9	1	22	22	29	0.3	4.3	0.85	97.3	91.168	73.3912
2011	9	1	22	32	29	0.3	4.3	0.82	94.8	91.168	71.3922
2011	9	1	22	42	29	0.3	4.3	0.83	96.3	91.168	71.9633
2011	9	1	22	52	29	0.3	4.3	0.84	96.3	91.168	72.8201

Mazourka (0354)

Year	Month	Day	Hour	Minute	Second	CellBegin	CellEnd	Speed	Direction	Area	Flow
2011	9	1	23	2	29	0.3	4.3	0.84	92.7	91.168	73.3912
2011	9	1	23	12	29	0.3	4.3	0.83	93.2	91.168	71.9633
2011	9	1	23	22	29	0.3	4.3	0.85	95.3	91.2336	73.732
2011	9	1	23	32	29	0.3	4.3	0.81	92.1	91.2336	70.5884
2011	9	1	23	42	29	0.3	4.3	0.86	94.1	91.2336	74.8752
2011	9	1	23	52	29	0.3	4.3	0.84	94.3	91.2336	72.8747
2011	9	2	0	2	29	0.3	4.3	0.82	92.3	91.2336	71.7316
2011	9	2	0	12	29	0.3	4.3	0.83	95	91.2336	71.7316
2011	9	2	0	22	29	0.3	4.3	0.82	94.4	91.2336	70.8742
2011	9	2	0	32	29	0.3	4.3	0.83	93.4	91.2336	72.5889
2011	9	2	0	42	29	0.3	4.3	0.83	94.3	91.2992	71.7854
2011	9	2	0	52	29	0.3	4.3	0.83	93.6	91.2992	72.3574
2011	9	2	1	2	29	0.3	4.3	0.83	93.4	91.2992	72.6434
2011	9	2	1	12	29	0.3	4.3	0.81	96.5	91.2992	70.0694
2011	9	2	1	22	29	0.3	4.3	0.85	94.2	91.2992	73.7874
2011	9	2	1	32	29	0.3	4.3	0.83	95	91.2992	72.0714
2011	9	2	1	42	29	0.3	4.3	0.84	96.5	91.2992	72.6434
2011	9	2	1	52	29	0.3	4.3	0.8	91.7	91.2992	69.4974
2011	9	2	2	2	29	0.3	4.3	0.86	94.2	91.2992	74.3594
2011	9	2	2	12	29	0.3	4.3	0.84	93.4	91.2992	73.2154
2011	9	2	2	22	29	0.3	4.3	0.86	96.1	91.2992	74.3594
2011	9	2	2	32	29	0.3	4.3	0.85	94.7	91.2992	73.7874
2011	9	2	2	42	29	0.3	4.3	0.83	95.5	91.2992	71.7855
2011	9	2	2	52	29	0.3	4.3	0.85	95.1	91.2992	73.7875
2011	9	2	3	2	29	0.3	4.3	0.84	95.8	91.2992	73.2155
2011	9	2	3	12	29	0.3	4.3	0.85	94.7	91.2992	73.7875
2011	9	2	3	22	29	0.3	4.3	0.85	94.9	91.2992	73.5015
2011	9	2	3	32	29	0.3	4.3	0.86	96.1	91.2992	74.3595
2011	9	2	3	42	29	0.3	4.3	0.83	94.5	91.2992	72.0715
2011	9	2	3	52	29	0.3	4.3	0.83	95.7	91.2992	72.0715
2011	9	2	4	2	29	0.3	4.3	0.82	94.4	91.2992	71.2136
2011	9	2	4	12	29	0.3	4.3	0.85	95.8	91.2992	73.7876
2011	9	2	4	22	29	0.3	4.3	0.83	93.9	91.2992	71.7856
2011	9	2	4	32	29	0.3	4.3	0.83	94.1	91.3648	71.8394
2011	9	2	4	42	29	0.3	4.3	0.84	96.5	91.3648	72.4118
2011	9	2	4	52	29	0.3	4.3	0.82	92.5	91.3648	71.5532
2011	9	2	5	2	29	0.3	4.3	0.85	95.3	91.3648	73.8429
2011	9	2	5	12	29	0.3	4.3	0.84	94.2	91.3648	73.2705
2011	9	2	5	22	29	0.3	4.3	0.86	96.8	91.3648	74.4154
2011	9	2	5	32	29	0.3	4.3	0.86	96.1	91.3648	74.7016
2011	9	2	5	42	29	0.3	4.3	0.85	94.4	91.3648	73.5568
2011	9	2	5	52	29	0.3	4.3	0.83	97.5	91.3648	71.5533
2011	9	2	6	2	29	0.3	4.3	0.85	94.9	91.3648	73.5568
2011	9	2	6	12	29	0.3	4.3	0.86	94.4	91.3648	74.4155
2011	9	2	6	22	29	0.3	4.3	0.86	93.5	91.3648	75.2741
2011	9	2	6	32	29	0.3	4.3	0.86	95.3	91.3648	74.4155

Mazourka (0354)

Year	Month	Day	Hour	Minute	Second	CellBegin	CellEnd	Speed	Direction	Area	Flow
2011	9	2	6	42	29	0.3	4.3	0.82	97.4	91.3648	70.6948
2011	9	2	6	52	29	0.3	4.3	0.83	96.6	91.3648	71.8396
2011	9	2	7	2	29	0.3	4.3	0.82	93.9	91.3648	71.5534
2011	9	2	7	12	29	0.3	4.3	0.86	95.7	91.4305	74.4713
2011	9	2	7	22	29	0.3	4.3	0.86	96.3	91.4305	75.0442
2011	9	2	7	32	29	0.3	4.3	0.87	97.2	91.4305	75.0442
2011	9	2	7	42	29	0.3	4.3	0.87	94.8	91.4305	75.6171
2011	9	2	7	52	29	0.3	4.3	0.86	95.5	91.4305	75.0442
2011	9	2	8	2	29	0.3	4.3	0.87	96.5	91.4305	75.617
2011	9	2	8	12	29	0.3	4.3	0.87	96.9	91.4305	75.617
2011	9	2	8	22	29	0.3	4.3	0.87	97.1	91.4305	75.617
2011	9	2	8	32	29	0.3	4.3	0.86	96.3	91.4961	75.1003
2011	9	2	8	42	29	0.3	4.3	0.87	91.3	91.4961	76.2469
2011	9	2	8	52	29	0.3	4.3	0.84	96.2	91.5617	73.4353
2011	9	2	9	2	29	0.3	4.3	0.83	95.2	91.5617	72.5748
2011	9	2	9	12	29	0.3	4.3	0.86	95.7	91.6273	74.6384
2011	9	2	9	22	29	0.3	4.3	0.87	97	91.6273	75.2126
2011	9	2	9	32	29	0.3	4.3	0.84	95.4	91.6929	73.545
2011	9	2	9	42	29	0.3	4.3	0.85	96.9	91.7585	74.1748
2011	9	2	9	52	29	0.3	4.3	0.86	94.8	91.7585	74.7498
2011	9	2	10	2	29	0.3	4.3	0.85	97.1	91.6929	73.8322
2011	9	2	10	12	29	0.3	4.3	0.86	96.4	91.7585	74.7498
2011	9	2	10	22	29	0.3	4.3	0.87	94.5	91.7585	76.1873
2011	9	2	10	32	29	0.3	4.3	0.83	98.2	91.7585	72.1622
2011	9	2	10	42	29	0.3	4.3	0.86	94.4	91.8242	75.3809
2011	9	2	10	52	29	0.3	4.3	0.85	95.8	91.8242	74.23
2011	9	2	11	2	29	0.3	4.3	0.86	94.8	91.8242	75.0931
2011	9	2	11	12	29	0.3	4.3	0.88	96.7	91.8242	76.244
2011	9	2	11	22	29	0.3	4.3	0.84	95.4	91.8898	73.4214
2011	9	2	11	32	29	0.3	4.3	0.83	95	91.8898	72.2697
2011	9	2	11	42	29	0.3	4.3	0.84	98.6	91.8898	72.5576
2011	9	2	11	52	29	0.3	4.3	0.86	98.5	91.8898	74.861
2011	9	2	12	2	29	0.3	4.3	0.87	94.1	91.8898	76.5886
2011	9	2	12	12	29	0.3	4.3	0.83	97.5	91.8898	72.2697
2011	9	2	12	22	29	0.3	4.3	0.86	97.2	91.9554	75.2048
2011	9	2	12	32	29	0.3	4.3	0.83	95.9	91.9554	72.6115
2011	9	2	12	42	29	0.3	4.3	0.88	96.2	91.9554	76.6455
2011	9	2	12	52	29	0.3	4.3	0.85	98.2	91.9554	74.0522
2011	9	2	13	2	29	0.3	4.3	0.86	97.2	91.9554	75.2048
2011	9	2	13	12	29	0.3	4.3	0.86	94.6	92.021	75.549
2011	9	2	13	22	29	0.3	4.3	0.87	95	92.021	76.1257
2011	9	2	13	32	29	0.3	4.3	0.86	98.1	92.021	74.6839
2011	9	2	13	42	29	0.3	4.3	0.86	99	92.021	74.9723
2011	9	2	13	52	29	0.3	4.3	0.88	96.2	92.021	76.9908
2011	9	2	14	2	29	0.3	4.3	0.86	96.6	92.021	74.6839
2011	9	2	14	12	29	0.3	4.3	0.86	97.9	92.021	75.2607

Mazourka (0354)

Year	Month	Day	Hour	Minute	Second	CellBegin	CellEnd	Speed	Direction	Area	Flow
2011	9	2	14	22	29	0.3	4.3	0.86	95.9	92.021	75.549
2011	9	2	14	32	29	0.3	4.3	0.84	96	92.0866	73.8737
2011	9	2	14	42	29	0.3	4.3	0.89	97.2	92.0866	77.9137
2011	9	2	14	52	29	0.3	4.3	0.84	96.9	92.0866	73.5852
2011	9	2	15	2	29	0.3	4.3	0.87	97.4	92.0866	75.8937
2011	9	2	15	12	29	0.3	4.3	0.85	96.7	92.0866	73.8737
2011	9	2	15	22	29	0.3	4.3	0.88	96.6	92.0866	76.7594
2011	9	2	15	32	29	0.3	4.3	0.85	96.9	92.0866	74.1623
2011	9	2	15	42	29	0.3	4.3	0.86	95.5	92.1522	75.3726
2011	9	2	15	52	29	0.3	4.3	0.87	96.5	92.0866	75.6052
2011	9	2	16	2	29	0.3	4.3	0.87	96.7	92.0866	75.8938
2011	9	2	16	12	29	0.3	4.3	0.87	98	92.1522	76.2389
2011	9	2	16	22	29	0.3	4.3	0.86	95	92.1522	75.3726
2011	9	2	16	32	29	0.3	4.3	0.86	97.6	92.1522	75.3726
2011	9	2	16	42	29	0.3	4.3	0.87	97.8	92.1522	75.9502
2011	9	2	16	52	29	0.3	4.3	0.88	96.6	92.1522	76.8165
2011	9	2	17	2	29	0.3	4.3	0.87	95.2	92.1522	76.5277
2011	9	2	17	12	29	0.3	4.3	0.88	97.5	92.1522	77.1053
2011	9	2	17	22	29	0.3	4.3	0.86	97.7	92.2179	74.8505
2011	9	2	17	32	29	0.3	4.3	0.87	96.9	92.2179	76.2955
2011	9	2	17	42	29	0.3	4.3	0.87	96.1	92.2179	76.0065
2011	9	2	17	52	29	0.3	4.3	0.87	93.5	92.2179	76.5845
2011	9	2	18	2	29	0.3	4.3	0.86	96.1	92.2179	75.1395
2011	9	2	18	12	29	0.3	4.3	0.89	94.7	92.2179	77.7405
2011	9	2	18	22	29	0.3	4.3	0.88	96.6	92.2835	76.9305
2011	9	2	18	32	29	0.3	4.3	0.88	97.1	92.2835	76.9305
2011	9	2	18	42	29	0.3	4.3	0.88	95.8	92.2835	77.2197
2011	9	2	18	52	29	0.3	4.3	0.87	98.3	92.3491	75.5403
2011	9	2	19	2	29	0.3	4.3	0.88	95.2	92.3491	76.9874
2011	9	2	19	12	29	0.3	4.3	0.86	95.3	92.3491	75.2509
2011	9	2	19	22	29	0.3	4.3	0.87	95.2	92.4147	76.1755
2011	9	2	19	32	29	0.3	4.3	0.86	96.8	92.4803	75.3623
2011	9	2	19	42	29	0.3	4.3	0.86	95.1	92.5459	75.418
2011	9	2	19	52	29	0.3	4.3	0.85	96	92.6116	74.6029
2011	9	2	20	2	29	0.3	4.3	0.86	95.9	92.6116	76.0543
2011	9	2	20	12	29	0.3	4.3	0.83	92.9	92.6772	73.496
2011	9	2	20	22	29	0.3	4.3	0.86	96.4	92.6772	75.2389
2011	9	2	20	32	29	0.3	4.3	0.86	95.5	92.7428	76.1666
2011	9	2	20	42	29	0.3	4.3	0.86	93.9	92.7428	76.4573
2011	9	2	20	52	29	0.3	4.3	0.84	95.6	92.7428	73.8408
2011	9	2	21	2	29	0.3	4.3	0.89	93	92.7428	78.4922
2011	9	2	21	12	29	0.3	4.3	0.88	95.8	92.8084	77.6773
2011	9	2	21	22	29	0.3	4.3	0.87	95	92.8084	76.5136
2011	9	2	21	32	29	0.3	4.3	0.9	95.8	92.8084	79.7138
2011	9	2	21	42	29	0.3	4.3	0.88	95.8	92.7428	77.62
2011	9	2	21	52	29	0.3	4.3	0.87	92.2	92.8084	77.3863

Mazourka (0354)

Year	Month	Day	Hour	Minute	Second	CellBegin	CellEnd	Speed	Direction	Area	Flow
2011	9	2	22	2	29	0.3	4.3	0.84	96.3	92.874	73.6586
2011	9	2	22	12	29	0.3	4.3	0.87	94.1	92.874	77.1522
2011	9	2	22	22	29	0.3	4.3	0.87	96	92.874	77.1522
2011	9	2	22	32	29	0.3	4.3	0.9	95	92.874	79.7725
2011	9	2	22	42	29	0.3	4.3	0.85	96	92.874	75.1142
2011	9	2	22	52	29	0.3	4.3	0.85	95.1	92.9396	75.1695
2011	9	2	23	2	29	0.3	4.3	0.88	94.1	92.9396	78.0831
2011	9	2	23	12	29	0.3	4.3	0.87	96.3	92.9396	76.9177
2011	9	2	23	22	29	0.3	4.3	0.87	94.1	92.9396	76.6263
2011	9	2	23	32	29	0.3	4.3	0.88	95.1	92.9396	77.7917
2011	9	2	23	42	29	0.3	4.3	0.89	95.7	92.9396	78.3744
2011	9	2	23	52	29	0.3	4.3	0.86	96.3	92.9396	76.0436
2011	9	3	0	2	29	0.3	4.3	0.87	94.1	92.9396	77.5004
2011	9	3	0	12	29	0.3	4.3	0.86	95.7	93.0053	76.3912
2011	9	3	0	22	29	0.3	4.3	0.88	93	93.0053	77.849
2011	9	3	0	32	29	0.3	4.3	0.87	93.7	93.0053	76.9743
2011	9	3	0	42	29	0.3	4.3	0.89	96.1	93.0053	79.0153
2011	9	3	0	52	29	0.3	4.3	0.85	95.1	93.0053	74.9333
2011	9	3	1	2	29	0.3	4.3	0.91	94.1	93.0053	80.4732
2011	9	3	1	12	29	0.3	4.3	0.87	94.6	93.0053	76.6828
2011	9	3	1	22	29	0.3	4.3	0.9	95.5	93.0709	79.3652
2011	9	3	1	32	29	0.3	4.3	0.89	94.9	93.0709	78.7817
2011	9	3	1	42	29	0.3	4.3	0.91	93.7	93.0709	81.1159
2011	9	3	1	52	29	0.3	4.3	0.9	95	93.0709	79.3653
2011	9	3	2	2	29	0.3	4.3	0.89	91.9	93.0709	78.7817
2011	9	3	2	12	29	0.3	4.3	0.89	94.2	93.0709	79.0735
2011	9	3	2	22	29	0.3	4.3	0.85	95.3	93.0709	75.5721
2011	9	3	2	32	29	0.3	4.3	0.88	96.8	93.0709	77.9064
2011	9	3	2	42	29	0.3	4.3	0.88	94.5	93.1365	77.6716
2011	9	3	2	52	29	0.3	4.3	0.87	95	93.0709	77.0311
2011	9	3	3	2	29	0.3	4.3	0.89	94.9	93.1365	78.5477
2011	9	3	3	12	29	0.3	4.3	0.89	94.9	93.1365	78.8397
2011	9	3	3	22	29	0.3	4.3	0.89	94.9	93.1365	78.8397
2011	9	3	3	32	29	0.3	4.3	0.88	94.9	93.1365	78.2557
2011	9	3	3	42	29	0.3	4.3	0.86	93.5	93.2021	76.8521
2011	9	3	3	52	29	0.3	4.3	0.87	94.8	93.2677	77.201
2011	9	3	4	2	29	0.3	4.3	0.86	95.7	93.2677	76.3237
2011	9	3	4	12	29	0.3	4.3	0.85	94.7	93.3333	75.5018
2011	9	3	4	22	29	0.3	4.3	0.91	95.2	93.3333	80.7693
2011	9	3	4	32	29	0.3	4.3	0.85	95.1	93.3989	75.5571
2011	9	3	4	42	29	0.3	4.3	0.88	94.5	93.3989	77.9
2011	9	3	4	52	29	0.3	4.3	0.9	96.5	93.3989	79.95
2011	9	3	5	2	29	0.3	4.3	0.88	96.2	93.3989	77.9
2011	9	3	5	12	29	0.3	4.3	0.86	94.4	93.4646	76.7848
2011	9	3	5	22	29	0.3	4.3	0.89	94.7	93.4646	78.8363
2011	9	3	5	32	29	0.3	4.3	0.87	94.1	93.4646	77.664

Mazourka (0354)

Year	Month	Day	Hour	Minute	Second	CellBegin	CellEnd	Speed	Direction	Area	Flow
2011	9	3	5	42	29	0.3	4.3	0.89	95.3	93.4646	78.8363
2011	9	3	5	52	29	0.3	4.3	0.89	94	93.4646	79.4225
2011	9	3	6	2	29	0.3	4.3	0.89	97.4	93.4646	78.8364
2011	9	3	6	12	29	0.3	4.3	0.88	94.7	93.4646	78.2502
2011	9	3	6	22	29	0.3	4.3	0.87	94.3	93.4646	77.6641
2011	9	3	6	32	29	0.3	4.3	0.86	94.2	93.4646	76.1988
2011	9	3	6	42	29	0.3	4.3	0.87	94.8	93.5302	77.4277
2011	9	3	6	52	29	0.3	4.3	0.88	95.8	93.5302	78.3075
2011	9	3	7	2	29	0.3	4.3	0.87	95	93.5302	77.1344
2011	9	3	7	12	29	0.3	4.3	0.87	95	93.5302	77.4277
2011	9	3	7	22	29	0.3	4.3	0.9	94	93.5302	80.0673
2011	9	3	7	32	29	0.3	4.3	0.91	95.2	93.5302	81.2405
2011	9	3	7	42	29	0.3	4.3	0.87	94.3	93.5302	77.721
2011	9	3	7	52	29	0.3	4.3	0.88	96.9	93.5302	77.721
2011	9	3	8	2	29	0.3	4.3	0.89	94	93.5302	79.7741
2011	9	3	8	12	29	0.3	4.3	0.9	95	93.5302	80.0673
2011	9	3	8	22	29	0.3	4.3	0.9	92.9	93.5302	80.0673
2011	9	3	8	32	29	0.3	4.3	0.86	94.6	93.5302	76.5479
2011	9	3	8	42	29	0.3	4.3	0.89	93.8	93.5302	79.4807
2011	9	3	8	52	29	0.3	4.3	0.89	96.1	93.5958	79.2453
2011	9	3	9	2	29	0.3	4.3	0.88	93.2	93.5958	78.3648
2011	9	3	9	12	29	0.3	4.3	0.86	94.8	93.5958	76.6038
2011	9	3	9	22	29	0.3	4.3	0.9	95.4	93.5958	80.1258
2011	9	3	9	32	29	0.3	4.3	0.9	96.9	93.5958	79.5388
2011	9	3	9	42	29	0.3	4.3	0.88	94.1	93.5958	78.3648
2011	9	3	9	52	29	0.3	4.3	0.89	93.6	93.5958	79.8323
2011	9	3	10	2	29	0.3	4.3	0.9	94	93.5958	80.1257
2011	9	3	10	12	29	0.3	4.3	0.9	94.6	93.5958	79.8322
2011	9	3	10	22	29	0.3	4.3	0.88	95.6	93.5958	78.0712
2011	9	3	10	32	29	0.3	4.3	0.9	96.1	93.5958	80.1257
2011	9	3	10	42	29	0.3	4.3	0.9	94.4	93.6614	80.7716
2011	9	3	10	52	29	0.3	4.3	0.89	97.6	93.6614	79.3031
2011	9	3	11	2	29	0.3	4.3	0.91	95	93.6614	81.0653
2011	9	3	11	12	29	0.3	4.3	0.89	93.8	93.6614	79.303
2011	9	3	11	22	29	0.3	4.3	0.9	94.4	93.6614	80.1841
2011	9	3	11	32	29	0.3	4.3	0.88	98.2	93.6614	77.8344
2011	9	3	11	42	29	0.3	4.3	0.9	94.6	93.6614	79.8904
2011	9	3	11	52	29	0.3	4.3	0.88	94.3	93.6614	78.4218
2011	9	3	12	2	29	0.3	4.3	0.94	94.8	93.6614	83.7086
2011	9	3	12	12	29	0.3	4.3	0.91	95.4	93.727	81.1243
2011	9	3	12	22	29	0.3	4.3	0.89	98	93.727	79.0668
2011	9	3	12	32	29	0.3	4.3	0.87	96.9	93.727	77.5972
2011	9	3	12	42	29	0.3	4.3	0.9	96.3	93.727	79.9486
2011	9	3	12	52	29	0.3	4.3	0.89	96.2	93.727	79.0668
2011	9	3	13	2	29	0.3	4.3	0.9	95.3	93.727	79.9485
2011	9	3	13	12	29	0.3	4.3	0.88	96	93.727	78.1849

Mazourka (0354)

Year	Month	Day	Hour	Minute	Second	CellBegin	CellEnd	Speed	Direction	Area	Flow
2011	9	3	13	22	29	0.3	4.3	0.87	96.5	93.727	77.5971
2011	9	3	13	32	29	0.3	4.3	0.89	95.3	93.727	79.0667
2011	9	3	13	42	29	0.3	4.3	0.89	97.7	93.727	78.7728
2011	9	3	13	52	29	0.3	4.3	0.9	97.6	93.727	79.6545
2011	9	3	14	2	29	0.3	4.3	0.9	100.5	93.727	79.3606
2011	9	3	14	12	29	0.3	4.3	0.9	97.6	93.7927	79.7126
2011	9	3	14	22	29	0.3	4.3	0.89	94	93.7927	79.7126
2011	9	3	14	32	29	0.3	4.3	0.92	96.4	93.727	81.712
2011	9	3	14	42	29	0.3	4.3	0.88	98.2	93.727	77.597
2011	9	3	14	52	29	0.3	4.3	0.87	95.6	93.8583	78.0046
2011	9	3	15	2	29	0.3	4.3	0.91	97.9	93.7927	80.5951
2011	9	3	15	12	29	0.3	4.3	0.88	94.5	93.727	78.7728
2011	9	3	15	22	29	0.3	4.3	0.91	98.2	93.7927	81.1834
2011	9	3	15	32	29	0.3	4.3	0.92	97.6	93.7927	82.0658
2011	9	3	15	42	29	0.3	4.3	0.9	99	93.7927	80.0068
2011	9	3	15	52	29	0.3	4.3	0.91	94.8	93.7927	80.8893
2011	9	3	16	2	29	0.3	4.3	0.91	96.7	93.7927	80.5951
2011	9	3	16	12	29	0.3	4.3	0.87	96.9	93.7927	77.6537
2011	9	3	16	22	29	0.3	4.3	0.85	94.4	93.7927	76.183
2011	9	3	16	32	29	0.3	4.3	0.92	96	93.7927	81.7717
2011	9	3	16	42	29	0.3	4.3	0.88	96	93.7927	78.242
2011	9	3	16	52	29	0.3	4.3	0.92	95.9	93.7927	82.36
2011	9	3	17	2	29	0.3	4.3	0.91	97.6	93.7927	81.1834
2011	9	3	17	12	29	0.3	4.3	0.88	98.1	93.8583	78.299
2011	9	3	17	22	29	0.3	4.3	0.94	96.9	93.8583	83.3031
2011	9	3	17	32	29	0.3	4.3	0.92	97.8	93.8583	82.1257
2011	9	3	17	42	29	0.3	4.3	0.89	95.9	93.8583	79.4765
2011	9	3	17	52	29	0.3	4.3	0.91	95	93.8583	81.2426
2011	9	3	18	2	29	0.3	4.3	0.88	95.3	93.8583	78.5934
2011	9	3	18	12	29	0.3	4.3	0.91	96.6	93.8583	81.2426
2011	9	3	18	22	29	0.3	4.3	0.89	94.9	93.8583	79.4764
2011	9	3	18	32	29	0.3	4.3	0.88	94.9	93.9239	78.9452
2011	9	3	18	42	29	0.3	4.3	0.88	95.3	93.9239	78.6506
2011	9	3	18	52	29	0.3	4.3	0.88	93.2	93.9239	79.2397
2011	9	3	19	2	29	0.3	4.3	0.9	93.3	93.9239	81.0071
2011	9	3	19	12	29	0.3	4.3	0.9	94.8	93.9239	80.1234
2011	9	3	19	22	29	0.3	4.3	0.85	92.4	93.9239	76.5885
2011	9	3	19	32	29	0.3	4.3	0.88	95.3	93.9239	78.6505
2011	9	3	19	42	29	0.3	4.3	0.91	94.7	93.9895	81.6556
2011	9	3	19	52	29	0.3	4.3	0.88	95.1	93.9895	79.0025
2011	9	3	20	2	29	0.3	4.3	0.91	94.1	93.9895	81.3608
2011	9	3	20	12	29	0.3	4.3	0.88	91.9	94.0551	79.06
2011	9	3	20	22	29	0.3	4.3	0.91	95.4	94.1207	81.1839
2011	9	3	20	32	29	0.3	4.3	0.88	95.1	94.1207	78.8222
2011	9	3	20	42	29	0.3	4.3	0.9	95	94.1864	80.9475
2011	9	3	20	52	29	0.3	4.3	0.91	95.2	94.1864	81.5383

Mazourka (0354)

Year	Month	Day	Hour	Minute	Second	CellBegin	CellEnd	Speed	Direction	Area	Flow
2011	9	3	21	2	29	0.3	4.3	0.88	96	94.252	78.9367
2011	9	3	21	12	29	0.3	4.3	0.91	96.2	94.252	81.5975
2011	9	3	21	22	29	0.3	4.3	0.91	95	94.252	81.8931
2011	9	3	21	32	29	0.3	4.3	0.91	96	94.252	81.8931
2011	9	3	21	42	29	0.3	4.3	0.88	95.1	94.252	79.2323
2011	9	3	21	52	29	0.3	4.3	0.9	95	94.252	80.4149
2011	9	3	22	2	29	0.3	4.3	0.92	94.9	94.252	82.1887
2011	9	3	22	12	29	0.3	4.3	0.89	95.1	94.252	79.5279
2011	9	3	22	22	29	0.3	4.3	0.9	96.1	94.3176	80.4732
2011	9	3	22	32	29	0.3	4.3	0.91	96.2	94.3176	81.9525
2011	9	3	22	42	29	0.3	4.3	0.87	93	94.3176	78.4022
2011	9	3	22	52	29	0.3	4.3	0.88	94.5	94.3176	78.9939
2011	9	3	23	2	29	0.3	4.3	0.89	95.3	94.3176	79.5856
2011	9	3	23	12	29	0.3	4.3	0.9	94.2	94.3176	81.0649
2011	9	3	23	22	29	0.3	4.3	0.9	93.6	94.3176	81.0649
2011	9	3	23	32	29	0.3	4.3	0.89	94	94.3176	80.1774
2011	9	3	23	42	29	0.3	4.3	0.89	94.9	94.3832	79.9394
2011	9	3	23	52	29	0.3	4.3	0.89	92.1	94.3832	80.2355
2011	9	4	0	2	29	0.3	4.3	0.89	93.6	94.3832	80.5316
2011	9	4	0	12	29	0.3	4.3	0.9	95.5	94.3832	80.5316
2011	9	4	0	22	29	0.3	4.3	0.9	94.8	94.3832	81.1238
2011	9	4	0	32	29	0.3	4.3	0.91	96	94.3832	82.012
2011	9	4	0	42	29	0.3	4.3	0.88	93	94.3832	79.0513
2011	9	4	0	52	29	0.3	4.3	0.91	93.5	94.3832	81.7159
2011	9	4	1	2	29	0.3	4.3	0.89	94	94.3832	80.5317
2011	9	4	1	12	29	0.3	4.3	0.89	95.9	94.3832	79.9395
2011	9	4	1	22	29	0.3	4.3	0.89	94	94.3832	79.9396
2011	9	4	1	32	29	0.3	4.3	0.89	93.2	94.3832	80.2356
2011	9	4	1	42	29	0.3	4.3	0.88	92.1	94.3832	79.0514
2011	9	4	1	52	29	0.3	4.3	0.92	93.5	94.3832	82.6043
2011	9	4	2	2	29	0.3	4.3	0.86	94.4	94.3832	77.5711
2011	9	4	2	12	29	0.3	4.3	0.88	95.2	94.3832	78.7554
2011	9	4	2	22	29	0.3	4.3	0.91	96.6	94.3832	81.7161
2011	9	4	2	32	29	0.3	4.3	0.89	92.3	94.3832	79.9397
2011	9	4	2	42	29	0.3	4.3	0.9	95.3	94.3832	80.5319
2011	9	4	2	52	29	0.3	4.3	0.9	95.8	94.3832	81.124
2011	9	4	3	2	29	0.3	4.3	0.88	93.2	94.3832	79.6437
2011	9	4	3	12	29	0.3	4.3	0.88	95.1	94.3832	79.3476
2011	9	4	3	22	29	0.3	4.3	0.89	94.4	94.3832	79.9398
2011	9	4	3	32	29	0.3	4.3	0.9	93.3	94.3832	81.4202
2011	9	4	3	42	29	0.3	4.3	0.89	95.9	94.3832	79.9398
2011	9	4	3	52	29	0.3	4.3	0.89	96.1	94.3832	80.2359
2011	9	4	4	2	29	0.3	4.3	0.88	94.5	94.3832	79.3477
2011	9	4	4	12	29	0.3	4.3	0.92	96	94.3832	82.3085
2011	9	4	4	22	29	0.3	4.3	0.89	94.2	94.3832	80.236
2011	9	4	4	32	29	0.3	4.3	0.89	95.5	94.3832	80.236

Mazourka (0354)

Year	Month	Day	Hour	Minute	Second	CellBegin	CellEnd	Speed	Direction	Area	Flow
2011	9	4	4	42	29	0.3	4.3	0.88	93.6	94.3832	79.6439
2011	9	4	4	52	29	0.3	4.3	0.89	96.1	94.3832	80.2361
2011	9	4	5	2	29	0.3	4.3	0.89	97.2	94.3832	79.3478
2011	9	4	5	12	29	0.3	4.3	0.9	92.9	94.3832	80.8282
2011	9	4	5	22	29	0.3	4.3	0.91	96.2	94.3832	81.4204
2011	9	4	5	32	29	0.3	4.3	0.92	92.9	94.3832	82.9008
2011	9	4	5	42	29	0.3	4.3	0.88	94.1	94.3832	79.0519
2011	9	4	5	52	29	0.3	4.3	0.88	94.9	94.3832	79.348
2011	9	4	6	2	29	0.3	4.3	0.9	93.3	94.3832	81.1244
2011	9	4	6	12	29	0.3	4.3	0.91	95.4	94.3832	81.7166
2011	9	4	6	22	29	0.3	4.3	0.89	96.8	94.3832	79.9402
2011	9	4	6	32	29	0.3	4.3	0.91	94.4	94.3832	81.7167
2011	9	4	6	42	29	0.3	4.3	0.86	92.4	94.3832	77.8677
2011	9	4	6	52	29	0.3	4.3	0.89	94.9	94.3832	80.2363
2011	9	4	7	2	29	0.3	4.3	0.88	93.8	94.3832	79.3481
2011	9	4	7	12	29	0.3	4.3	0.93	95.5	94.3832	83.4932
2011	9	4	7	22	29	0.3	4.3	0.9	94.6	94.3832	80.5325
2011	9	4	7	32	29	0.3	4.3	0.91	96.6	94.3832	82.0129
2011	9	4	7	42	29	0.3	4.3	0.9	94.8	94.3832	81.1247
2011	9	4	7	52	29	0.3	4.3	0.89	95.9	94.3832	79.6443
2011	9	4	8	2	29	0.3	4.3	0.94	94.6	94.3832	84.3815
2011	9	4	8	12	29	0.3	4.3	0.9	94.8	94.3832	81.1246
2011	9	4	8	22	29	0.3	4.3	0.9	94.8	94.3832	80.5325
2011	9	4	8	32	29	0.3	4.3	0.92	94.7	94.3832	83.1972
2011	9	4	8	42	29	0.3	4.3	0.9	96.3	94.3832	80.8285
2011	9	4	8	52	29	0.3	4.3	0.91	94.5	94.3832	82.0128
2011	9	4	9	2	29	0.3	4.3	0.91	95.2	94.3832	81.4207
2011	9	4	9	12	29	0.3	4.3	0.93	93.8	94.3832	84.0853
2011	9	4	9	22	29	0.3	4.3	0.9	96.1	94.3832	80.8285
2011	9	4	9	32	29	0.3	4.3	0.91	97.6	94.4488	81.7759
2011	9	4	9	42	29	0.3	4.3	0.9	95.8	94.4488	81.1833
2011	9	4	9	52	29	0.3	4.3	0.9	95.6	94.4488	81.1833
2011	9	4	10	2	29	0.3	4.3	0.92	94.7	94.4488	82.6647
2011	9	4	10	12	29	0.3	4.3	0.93	95.9	94.4488	83.8498
2011	9	4	10	22	29	0.3	4.3	0.88	95.8	94.4488	79.1092
2011	9	4	10	32	29	0.3	4.3	0.92	97.6	94.4488	82.6646
2011	9	4	10	42	29	0.3	4.3	0.91	97.1	94.4488	81.1832
2011	9	4	10	52	29	0.3	4.3	0.91	95.8	94.4488	81.7757
2011	9	4	11	2	29	0.3	4.3	0.92	97.6	94.4488	82.6646
2011	9	4	11	12	29	0.3	4.3	0.91	99.5	94.4488	81.1831
2011	9	4	11	22	29	0.3	4.3	0.94	94.6	94.4488	84.7385
2011	9	4	11	32	29	0.3	4.3	0.9	97.2	94.4488	80.2941
2011	9	4	11	42	29	0.3	4.3	0.89	94	94.4488	79.9978
2011	9	4	11	52	29	0.3	4.3	0.88	96.2	94.4488	79.4052
2011	9	4	12	2	29	0.3	4.3	0.91	97.6	94.5144	81.8347
2011	9	4	12	12	29	0.3	4.3	0.92	94.9	94.4488	82.3681

Mazourka (0354)

Year	Month	Day	Hour	Minute	Second	CellBegin	CellEnd	Speed	Direction	Area	Flow
2011	9	4	12	22	29	0.3	4.3	0.93	96.9	94.4488	82.9607
2011	9	4	12	32	29	0.3	4.3	0.9	96.1	94.4488	80.8866
2011	9	4	12	42	29	0.3	4.3	0.92	96.5	94.5144	82.7242
2011	9	4	12	52	29	0.3	4.3	0.93	97.3	94.5144	83.3172
2011	9	4	13	2	29	0.3	4.3	0.88	97	94.5144	79.1661
2011	9	4	13	12	29	0.3	4.3	0.93	98.5	94.5144	83.3172
2011	9	4	13	22	29	0.3	4.3	0.91	96.2	94.5144	81.8346
2011	9	4	13	32	29	0.3	4.3	0.92	97.4	94.4488	82.368
2011	9	4	13	42	29	0.3	4.3	0.91	96.6	94.5144	81.8346
2011	9	4	13	52	29	0.3	4.3	0.88	97.1	94.5144	78.8696
2011	9	4	14	2	29	0.3	4.3	0.9	95.7	94.5144	80.6486
2011	9	4	14	12	29	0.3	4.3	0.91	94.3	94.5144	82.4276
2011	9	4	14	22	29	0.3	4.3	0.88	96	94.5144	78.8696
2011	9	4	14	32	29	0.3	4.3	0.91	96.7	94.5144	81.2416
2011	9	4	14	42	29	0.3	4.3	0.87	97.1	94.5144	78.2766
2011	9	4	14	52	29	0.3	4.3	0.9	95.4	94.5144	80.9451
2011	9	4	15	2	29	0.3	4.3	0.9	96.1	94.5144	80.9452
2011	9	4	15	12	29	0.3	4.3	0.89	97.6	94.4488	79.9978
2011	9	4	15	22	29	0.3	4.3	0.91	93.5	94.5144	82.1312
2011	9	4	15	32	29	0.3	4.3	0.89	97.2	94.5144	79.4627
2011	9	4	15	42	29	0.3	4.3	0.91	94.8	94.5144	81.8347
2011	9	4	15	52	29	0.3	4.3	0.9	97.5	94.5144	80.9452
2011	9	4	16	2	29	0.3	4.3	0.89	95.1	94.4488	80.2941
2011	9	4	16	12	29	0.3	4.3	0.91	93.7	94.5144	81.8347
2011	9	4	16	22	29	0.3	4.3	0.89	98.5	94.5144	79.1662
2011	9	4	16	32	29	0.3	4.3	0.89	96.5	94.5144	80.0558
2011	9	4	16	42	29	0.3	4.3	0.91	93.9	94.5144	82.1313
2011	9	4	16	52	29	0.3	4.3	0.92	95.3	94.5144	82.4278
2011	9	4	17	2	29	0.3	4.3	0.92	95.8	94.4488	82.3681
2011	9	4	17	12	29	0.3	4.3	0.87	95	94.4488	78.5164
2011	9	4	17	22	29	0.3	4.3	0.89	96.3	94.5144	80.0558
2011	9	4	17	32	29	0.3	4.3	0.91	95.2	94.5144	81.5383
2011	9	4	17	42	29	0.3	4.3	0.92	94.7	94.4488	82.9608
2011	9	4	17	52	29	0.3	4.3	0.89	95.5	94.5144	80.0558
2011	9	4	18	2	29	0.3	4.3	0.89	94.4	94.58	80.4104
2011	9	4	18	12	29	0.3	4.3	0.92	96.5	94.58	82.7841
2011	9	4	18	22	29	0.3	4.3	0.9	95.2	94.5144	81.2418
2011	9	4	18	32	29	0.3	4.3	0.88	93.2	94.58	79.8169
2011	9	4	18	42	29	0.3	4.3	0.92	94.5	94.58	82.7841
2011	9	4	18	52	29	0.3	4.3	0.91	94.3	94.5144	82.4277
2011	9	4	19	2	29	0.3	4.3	0.91	95.8	94.4488	81.4792
2011	9	4	19	12	29	0.3	4.3	0.91	95.2	94.5144	82.1312
2011	9	4	19	22	29	0.3	4.3	0.9	96.1	94.5144	80.9452
2011	9	4	19	32	29	0.3	4.3	0.92	95.7	94.5144	82.7242
2011	9	4	19	42	29	0.3	4.3	0.88	97.1	94.5144	78.8696
2011	9	4	19	52	29	0.3	4.3	0.94	95.2	94.5144	84.5031

Mazourka (0354)

Year	Month	Day	Hour	Minute	Second	CellBegin	CellEnd	Speed	Direction	Area	Flow
2011	9	4	20	2	29	0.3	4.3	0.9	95.8	94.5144	81.2416
2011	9	4	20	12	29	0.3	4.3	0.93	96.5	94.5144	83.6136
2011	9	4	20	22	29	0.3	4.3	0.92	94.7	94.5144	82.7241
2011	9	4	20	32	29	0.3	4.3	0.91	94.7	94.5144	82.1311
2011	9	4	20	42	29	0.3	4.3	0.88	93.8	94.58	79.52
2011	9	4	20	52	29	0.3	4.3	0.91	94.1	94.5144	81.8345
2011	9	4	21	2	29	0.3	4.3	0.92	94.9	94.5144	82.4275
2011	9	4	21	12	29	0.3	4.3	0.89	94.4	94.58	80.4101
2011	9	4	21	22	29	0.3	4.3	0.92	93.3	94.58	83.0805
2011	9	4	21	32	29	0.3	4.3	0.88	95.4	94.58	78.9265
2011	9	4	21	42	29	0.3	4.3	0.9	95.6	94.58	81.3002
2011	9	4	21	52	29	0.3	4.3	0.9	95.8	94.58	81.3002
2011	9	4	22	2	29	0.3	4.3	0.91	94.8	94.58	81.5969
2011	9	4	22	12	29	0.3	4.3	0.89	95.5	94.58	80.1133
2011	9	4	22	22	29	0.3	4.3	0.92	97	94.58	82.4871
2011	9	4	22	32	29	0.3	4.3	0.92	95.7	94.58	83.0805
2011	9	4	22	42	29	0.3	4.3	0.89	95.7	94.58	79.8166
2011	9	4	22	52	29	0.3	4.3	0.87	94.1	94.58	78.9264
2011	9	4	23	2	29	0.3	4.3	0.9	94.4	94.6457	81.062
2011	9	4	23	12	29	0.3	4.3	0.89	92.3	94.6457	80.7651
2011	9	4	23	22	29	0.3	4.3	0.92	96.8	94.58	82.1903
2011	9	4	23	32	29	0.3	4.3	0.91	96.8	94.6457	81.9528
2011	9	4	23	42	29	0.3	4.3	0.9	94	94.6457	81.6559
2011	9	4	23	52	29	0.3	4.3	0.91	93.9	94.6457	81.9528
2011	9	5	0	2	29	0.3	4.3	0.9	95	94.6457	80.7651
2011	9	5	0	12	29	0.3	4.3	0.91	95.6	94.6457	81.9528
2011	9	5	0	22	29	0.3	4.3	0.94	97.6	94.6457	84.3282
2011	9	5	0	32	29	0.3	4.3	0.9	96.5	94.7769	81.1791
2011	9	5	0	42	29	0.3	4.3	0.92	96.7	94.7113	82.9034
2011	9	5	0	52	29	0.3	4.3	0.91	97.6	94.7113	82.012
2011	9	5	1	2	29	0.3	4.3	0.88	96.2	94.7769	79.395
2011	9	5	1	12	29	0.3	4.3	0.89	96.1	94.7769	80.287
2011	9	5	1	22	29	0.3	4.3	0.92	93.9	94.7113	82.9035
2011	9	5	1	32	29	0.3	4.3	0.89	96.8	94.7113	79.932
2011	9	5	1	42	29	0.3	4.3	0.91	96.8	94.7769	82.0712
2011	9	5	1	52	29	0.3	4.3	0.89	94.6	94.7769	80.5844
2011	9	5	2	2	29	0.3	4.3	0.91	95.6	94.7769	82.0712
2011	9	5	2	12	29	0.3	4.3	0.9	95.9	94.7113	80.8235
2011	9	5	2	22	29	0.3	4.3	0.94	95.6	94.6457	84.3283
2011	9	5	2	32	29	0.3	4.3	0.91	93.1	94.6457	81.9529
2011	9	5	2	42	29	0.3	4.3	0.9	94.6	94.6457	81.359
2011	9	5	2	52	29	0.3	4.3	0.92	95.3	94.7113	82.6064
2011	9	5	3	2	29	0.3	4.3	0.92	95.9	94.6457	83.1406
2011	9	5	3	12	29	0.3	4.3	0.9	94.4	94.6457	81.656
2011	9	5	3	22	29	0.3	4.3	0.92	93.1	94.6457	83.4375
2011	9	5	3	32	29	0.3	4.3	0.91	93.5	94.6457	81.9529

Mazourka (0354)

Year	Month	Day	Hour	Minute	Second	CellBegin	CellEnd	Speed	Direction	Area	Flow
2011	9	5	3	42	29	0.3	4.3	0.88	93.2	94.6457	79.8744
2011	9	5	3	52	29	0.3	4.3	0.89	94.9	94.6457	80.4682
2011	9	5	4	2	29	0.3	4.3	0.89	94.2	94.6457	80.7652
2011	9	5	4	12	29	0.3	4.3	0.91	94.1	94.6457	82.2498
2011	9	5	4	22	29	0.3	4.3	0.91	91.9	94.6457	81.9529
2011	9	5	4	32	29	0.3	4.3	0.89	94.9	94.6457	79.8744
2011	9	5	4	42	29	0.3	4.3	0.91	95.2	94.6457	82.2499
2011	9	5	4	52	29	0.3	4.3	0.92	94.1	94.6457	82.8437
2011	9	5	5	2	29	0.3	4.3	0.93	95.7	94.6457	83.4376
2011	9	5	5	12	29	0.3	4.3	0.91	93.7	94.6457	82.5468
2011	9	5	5	22	29	0.3	4.3	0.89	94.9	94.6457	80.4683
2011	9	5	5	32	29	0.3	4.3	0.9	95.2	94.6457	81.3591
2011	9	5	5	42	29	0.3	4.3	0.93	94.1	94.6457	83.7346
2011	9	5	5	52	29	0.3	4.3	0.89	94.2	94.6457	80.7653
2011	9	5	6	2	29	0.3	4.3	0.89	94.7	94.6457	79.8745
2011	9	5	6	12	29	0.3	4.3	0.91	94.1	94.7113	82.3094
2011	9	5	6	22	29	0.3	4.3	0.92	94.7	94.6457	83.1408
2011	9	5	6	32	29	0.3	4.3	0.9	94.6	94.7113	81.418
2011	9	5	6	42	29	0.3	4.3	0.9	93.8	94.7113	81.1209
2011	9	5	6	52	29	0.3	4.3	0.91	94.3	94.7113	82.6066
2011	9	5	7	2	29	0.3	4.3	0.92	96.3	94.7113	83.2009
2011	9	5	7	12	29	0.3	4.3	0.91	95.4	94.7769	82.0715
2011	9	5	7	22	29	0.3	4.3	0.93	96.3	94.7769	83.5584
2011	9	5	7	32	29	0.3	4.3	0.91	96	94.7769	82.0716
2011	9	5	7	42	29	0.3	4.3	0.91	95.8	94.8425	81.8332
2011	9	5	7	52	29	0.3	4.3	0.91	94.1	94.8425	82.4284
2011	9	5	8	2	29	0.3	4.3	0.92	94.9	94.8425	82.726
2011	9	5	8	12	29	0.3	4.3	0.87	94.1	94.8425	78.8575
2011	9	5	8	22	29	0.3	4.3	0.9	93.6	94.9081	81.5944
2011	9	5	8	32	29	0.3	4.3	0.88	93	94.9081	80.1054
2011	9	5	8	42	29	0.3	4.3	0.9	96.5	94.9081	81.5944
2011	9	5	8	52	29	0.3	4.3	0.92	94.7	94.9081	82.7856
2011	9	5	9	2	29	0.3	4.3	0.93	94.9	94.9081	83.6789
2011	9	5	9	12	29	0.3	4.3	0.9	95.7	94.9081	80.9988
2011	9	5	9	22	29	0.3	4.3	0.89	94.2	94.9081	80.9988
2011	9	5	9	32	29	0.3	4.3	0.92	95.1	94.9081	83.3811
2011	9	5	9	42	29	0.3	4.3	0.92	93.9	94.9081	83.381
2011	9	5	9	52	29	0.3	4.3	0.91	95.8	94.9081	82.4876
2011	9	5	10	2	29	0.3	4.3	0.91	94.6	94.9081	82.1898
2011	9	5	10	12	29	0.3	4.3	0.89	94.2	94.9081	80.9987
2011	9	5	10	22	29	0.3	4.3	0.92	94.9	94.9081	82.7854
2011	9	5	10	32	29	0.3	4.3	0.91	92.9	94.9081	82.7854
2011	9	5	10	42	29	0.3	4.3	0.92	96.3	94.9081	83.3809
2011	9	5	10	52	29	0.3	4.3	0.9	94	94.9081	81.5941
2011	9	5	11	2	29	0.3	4.3	0.89	94.2	94.8425	80.6426
2011	9	5	11	12	29	0.3	4.3	0.91	94.4	94.8425	82.1305

Mazourka (0354)

Year	Month	Day	Hour	Minute	Second	CellBegin	CellEnd	Speed	Direction	Area	Flow
2011	9	5	11	22	29	0.3	4.3	0.91	93.1	94.9081	82.4874
2011	9	5	11	32	29	0.3	4.3	0.91	94.8	94.8425	81.8329
2011	9	5	11	42	29	0.3	4.3	0.91	95	94.8425	82.1304
2011	9	5	11	52	29	0.3	4.3	0.92	94.7	94.8425	83.3207
2011	9	5	12	2	29	0.3	4.3	0.95	97.1	94.7769	85.6395
2011	9	5	12	12	29	0.3	4.3	0.9	95.5	94.7769	80.8817
2011	9	5	12	22	29	0.3	4.3	0.9	95.6	94.7769	81.4764
2011	9	5	12	32	29	0.3	4.3	0.92	94.5	94.7769	82.9631
2011	9	5	12	42	29	0.3	4.3	0.91	94.8	94.8425	81.8327
2011	9	5	12	52	29	0.3	4.3	0.93	97.3	94.7769	83.2605
2011	9	5	13	2	29	0.3	4.3	0.92	91.8	94.7769	83.5578
2011	9	5	13	12	29	0.3	4.3	0.91	97.8	94.7769	82.071
2011	9	5	13	22	29	0.3	4.3	0.91	98.5	94.7769	81.7737
2011	9	5	13	32	29	0.3	4.3	0.92	96.4	94.7769	82.6658
2011	9	5	13	42	29	0.3	4.3	0.92	97.4	94.8425	82.4278
2011	9	5	13	52	29	0.3	4.3	0.93	96.3	94.7769	83.8552
2011	9	5	14	2	29	0.3	4.3	0.92	97.4	94.7113	82.6062
2011	9	5	14	12	29	0.3	4.3	0.93	97.3	94.7769	83.5578
2011	9	5	14	22	29	0.3	4.3	0.93	96.5	94.7769	83.5578
2011	9	5	14	32	29	0.3	4.3	0.93	95.5	94.7769	83.8552
2011	9	5	14	42	29	0.3	4.3	0.9	97.3	94.7769	80.8816
2011	9	5	14	52	29	0.3	4.3	0.94	95.6	94.7769	85.0447
2011	9	5	15	2	29	0.3	4.3	0.88	94.3	94.7769	79.9896
2011	9	5	15	12	29	0.3	4.3	0.94	96	94.7769	85.0447
2011	9	5	15	22	29	0.3	4.3	0.96	97.7	94.7769	86.2341
2011	9	5	15	32	29	0.3	4.3	0.93	95.5	94.8425	83.9158
2011	9	5	15	42	29	0.3	4.3	0.93	95.5	94.8425	83.6182
2011	9	5	15	52	29	0.3	4.3	0.93	95.9	94.7769	84.1527
2011	9	5	16	2	29	0.3	4.3	0.92	95.1	94.8425	83.0231
2011	9	5	16	12	29	0.3	4.3	0.9	97.5	94.7769	81.1791
2011	9	5	16	22	29	0.3	4.3	0.91	95.8	94.7769	82.0711
2011	9	5	16	32	29	0.3	4.3	0.9	96.9	94.7769	80.5844
2011	9	5	16	42	29	0.3	4.3	0.93	98.1	94.7769	83.8553
2011	9	5	16	52	29	0.3	4.3	0.9	96.7	94.7769	80.8818
2011	9	5	17	2	29	0.3	4.3	0.94	95.6	94.8425	85.1061
2011	9	5	17	12	29	0.3	4.3	0.95	97.2	94.7769	85.0448
2011	9	5	17	22	29	0.3	4.3	0.93	95.5	94.7769	83.558
2011	9	5	17	32	29	0.3	4.3	0.92	95.1	94.7769	82.9633
2011	9	5	17	42	29	0.3	4.3	0.91	96.2	94.7769	82.0712
2011	9	5	17	52	29	0.3	4.3	0.94	96	94.7769	84.4501
2011	9	5	18	2	29	0.3	4.3	0.9	96.2	94.8425	81.5352
2011	9	5	18	12	29	0.3	4.3	0.93	96.9	94.8425	83.3207
2011	9	5	18	22	29	0.3	4.3	0.91	98	94.8425	82.1304
2011	9	5	18	32	29	0.3	4.3	0.91	95.8	94.9081	81.8918
2011	9	5	18	42	29	0.3	4.3	0.94	95.6	94.9081	84.8696
2011	9	5	18	52	29	0.3	4.3	0.91	93.9	94.9081	82.4873

Mazourka (0354)

Year	Month	Day	Hour	Minute	Second	CellBegin	CellEnd	Speed	Direction	Area	Flow
2011	9	5	19	2	29	0.3	4.3	0.91	94.7	94.9081	82.4873
2011	9	5	19	12	29	0.3	4.3	0.91	95	94.9738	82.5467
2011	9	5	19	22	29	0.3	4.3	0.91	94.1	94.9738	82.5467
2011	9	5	19	32	29	0.3	4.3	0.91	95	94.9738	82.5467
2011	9	5	19	42	29	0.3	4.3	0.9	95	94.9738	81.0567
2011	9	5	19	52	29	0.3	4.3	0.91	93.1	94.9738	82.2487
2011	9	5	20	2	29	0.3	4.3	0.92	93.3	95.0394	83.5007
2011	9	5	20	12	29	0.3	4.3	0.91	94.8	95.0394	82.0096
2011	9	5	20	22	29	0.3	4.3	0.86	97.5	95.0394	77.2382
2011	9	5	20	32	29	0.3	4.3	0.91	94.1	95.0394	82.606
2011	9	5	20	42	29	0.3	4.3	0.91	94.3	95.0394	82.606
2011	9	5	20	52	29	0.3	4.3	0.9	91.7	95.0394	82.0096
2011	9	5	21	2	29	0.3	4.3	0.94	95.4	95.0394	84.6935
2011	9	5	21	12	29	0.3	4.3	0.93	93.8	95.0394	84.3953
2011	9	5	21	22	29	0.3	4.3	0.9	92.7	95.0394	81.4131
2011	9	5	21	32	29	0.3	4.3	0.9	94.6	95.0394	81.7113
2011	9	5	21	42	29	0.3	4.3	0.91	94.3	95.105	82.6654
2011	9	5	21	52	29	0.3	4.3	0.9	96.5	95.105	81.4717
2011	9	5	22	2	29	0.3	4.3	0.93	94.8	95.105	84.456
2011	9	5	22	12	29	0.3	4.3	0.92	94.5	95.105	83.8591
2011	9	5	22	22	29	0.3	4.3	0.9	95.4	95.105	81.4717
2011	9	5	22	32	29	0.3	4.3	0.9	92.9	95.105	82.0685
2011	9	5	22	42	29	0.3	4.3	0.91	94.7	95.105	82.6654
2011	9	5	22	52	29	0.3	4.3	0.9	94.4	95.105	81.1732
2011	9	5	23	2	29	0.3	4.3	0.92	94.3	95.105	83.5607
2011	9	5	23	12	29	0.3	4.3	0.9	95.4	95.105	81.4717
2011	9	5	23	22	29	0.3	4.3	0.91	94.5	95.105	82.6654
2011	9	5	23	32	29	0.3	4.3	0.91	93.1	95.105	82.6654
2011	9	5	23	42	29	0.3	4.3	0.88	95.1	95.105	79.9795
2011	9	5	23	52	29	0.3	4.3	0.88	93.8	95.105	79.9795
2011	9	6	0	2	29	0.3	4.3	0.92	95.8	95.105	82.9639
2011	9	6	0	12	29	0.3	4.3	0.9	94	95.105	81.4717
2011	9	6	0	22	29	0.3	4.3	0.89	93.8	95.105	80.5764
2011	9	6	0	32	29	0.3	4.3	0.93	94.2	95.105	84.456
2011	9	6	0	42	29	0.3	4.3	0.91	93.9	95.105	82.367
2011	9	6	0	52	29	0.3	4.3	0.91	94.3	95.105	82.6654
2011	9	6	1	2	29	0.3	4.3	0.91	95.2	95.105	82.367
2011	9	6	1	12	29	0.3	4.3	0.9	92.9	95.105	82.0686
2011	9	6	1	22	29	0.3	4.3	0.92	96.5	95.105	83.2623
2011	9	6	1	32	29	0.3	4.3	0.92	94.7	95.105	83.5608
2011	9	6	1	42	29	0.3	4.3	0.89	95.1	95.105	80.8749
2011	9	6	1	52	29	0.3	4.3	0.91	95.8	95.105	82.6655
2011	9	6	2	2	29	0.3	4.3	0.89	94.9	95.105	80.5765
2011	9	6	2	12	29	0.3	4.3	0.91	94.8	95.105	82.0687
2011	9	6	2	22	29	0.3	4.3	0.9	94.8	95.105	81.4718
2011	9	6	2	32	29	0.3	4.3	0.92	93.9	95.105	83.8593

Mazourka (0354)

Year	Month	Day	Hour	Minute	Second	CellBegin	CellEnd	Speed	Direction	Area	Flow
2011	9	6	2	42	29	0.3	4.3	0.92	94.7	95.105	82.964
2011	9	6	2	52	29	0.3	4.3	0.9	94.6	95.105	81.1734
2011	9	6	3	2	29	0.3	4.3	0.9	93.6	95.105	81.7703
2011	9	6	3	12	29	0.3	4.3	0.91	95.4	95.105	82.0687
2011	9	6	3	22	29	0.3	4.3	0.9	96.1	95.105	81.4719
2011	9	6	3	32	29	0.3	4.3	0.92	95.3	95.105	82.964
2011	9	6	3	42	29	0.3	4.3	0.91	94.3	95.105	82.9641
2011	9	6	3	52	29	0.3	4.3	0.92	96	95.105	82.9641
2011	9	6	4	2	29	0.3	4.3	0.9	94.8	95.105	81.1735
2011	9	6	4	12	29	0.3	4.3	0.9	93.3	95.105	82.0688
2011	9	6	4	22	29	0.3	4.3	0.89	94.2	95.105	80.8751
2011	9	6	4	32	29	0.3	4.3	0.9	94.6	95.105	81.7704
2011	9	6	4	42	29	0.3	4.3	0.91	92.7	95.105	82.9642
2011	9	6	4	52	29	0.3	4.3	0.89	93.6	95.105	80.8751
2011	9	6	5	2	29	0.3	4.3	0.9	94.8	95.105	81.7705
2011	9	6	5	12	29	0.3	4.3	0.91	94.5	95.105	82.6658
2011	9	6	5	22	29	0.3	4.3	0.91	94.3	95.105	82.9642
2011	9	6	5	32	29	0.3	4.3	0.89	94	95.105	80.8752
2011	9	6	5	42	29	0.3	4.3	0.91	93.1	95.105	82.3674
2011	9	6	5	52	29	0.3	4.3	0.93	95.5	95.105	84.158
2011	9	6	6	2	29	0.3	4.3	0.88	94.3	95.105	79.3831
2011	9	6	6	12	29	0.3	4.3	0.92	94.1	95.105	83.2628
2011	9	6	6	22	29	0.3	4.3	0.9	94.2	95.105	81.7706
2011	9	6	6	32	29	0.3	4.3	0.9	94	95.105	81.4722
2011	9	6	6	42	29	0.3	4.3	0.9	94.6	95.105	81.7707
2011	9	6	6	52	29	0.3	4.3	0.95	95.6	95.105	85.6503
2011	9	6	7	2	29	0.3	4.3	0.91	96.8	95.105	82.3676
2011	9	6	7	12	29	0.3	4.3	0.92	95.3	95.105	82.9644
2011	9	6	7	22	29	0.3	4.3	0.87	92.4	95.105	79.3833
2011	9	6	7	32	29	0.3	4.3	0.9	96.9	95.105	81.1739
2011	9	6	7	42	29	0.3	4.3	0.91	95.6	95.105	82.0692
2011	9	6	7	52	29	0.3	4.3	0.92	95.1	95.105	83.2629
2011	9	6	8	2	29	0.3	4.3	0.89	94	95.105	80.8754
2011	9	6	8	12	29	0.3	4.3	0.91	94.1	95.105	82.666
2011	9	6	8	22	29	0.3	4.3	0.93	93.6	95.105	84.4566
2011	9	6	8	32	29	0.3	4.3	0.92	94.7	95.105	83.5613
2011	9	6	8	42	29	0.3	4.3	0.9	95.6	95.105	81.7707
2011	9	6	8	52	29	0.3	4.3	0.93	96.3	95.105	83.8597
2011	9	6	9	2	29	0.3	4.3	0.91	96.8	95.105	82.0691
2011	9	6	9	12	29	0.3	4.3	0.94	97.2	95.105	84.4566
2011	9	6	9	22	29	0.3	4.3	0.95	95.5	95.105	86.2471
2011	9	6	9	32	29	0.3	4.3	0.94	96.6	95.105	85.0534
2011	9	6	9	42	29	0.3	4.3	0.93	94	95.105	84.7549
2011	9	6	9	52	29	0.3	4.3	0.92	96.3	95.105	83.5612
2011	9	6	10	2	29	0.3	4.3	0.95	96.3	95.105	86.247
2011	9	6	10	12	29	0.3	4.3	0.89	95.5	95.105	80.5768

Mazourka (0354)

Year	Month	Day	Hour	Minute	Second	CellBegin	CellEnd	Speed	Direction	Area	Flow
2011	9	6	10	22	29	0.3	4.3	0.92	95.7	95.105	83.2627
2011	9	6	10	32	29	0.3	4.3	0.93	95.3	95.105	83.8595
2011	9	6	10	42	29	0.3	4.3	0.94	95.2	95.105	85.3516
2011	9	6	10	52	29	0.3	4.3	0.88	94	95.1706	80.3359
2011	9	6	11	2	29	0.3	4.3	0.94	95	95.1706	84.8156
2011	9	6	11	12	29	0.3	4.3	0.92	94.7	95.1706	83.9196
2011	9	6	11	22	29	0.3	4.3	0.88	94.9	95.105	79.3828
2011	9	6	11	32	29	0.3	4.3	0.9	95.9	95.105	81.4718
2011	9	6	11	42	29	0.3	4.3	0.92	94.1	95.1706	83.3223
2011	9	6	11	52	29	0.3	4.3	0.93	95.7	95.105	84.1577
2011	9	6	12	2	29	0.3	4.3	0.95	93.8	95.105	85.9482
2011	9	6	12	12	29	0.3	4.3	0.94	97.6	95.105	84.7546
2011	9	6	12	22	29	0.3	4.3	0.92	94.1	95.1706	83.3222
2011	9	6	12	32	29	0.3	4.3	0.92	95.9	95.105	83.5607
2011	9	6	12	42	29	0.3	4.3	0.91	94.6	95.105	82.367
2011	9	6	12	52	29	0.3	4.3	0.91	93.9	95.105	82.6654
2011	9	6	13	2	29	0.3	4.3	0.91	97.9	95.105	82.0685
2011	9	6	13	12	29	0.3	4.3	0.91	95.4	95.105	82.6653
2011	9	6	13	22	29	0.3	4.3	0.94	97.8	95.105	85.0528
2011	9	6	13	32	29	0.3	4.3	0.92	96.4	95.105	82.9639
2011	9	6	13	42	29	0.3	4.3	0.91	93.9	95.105	82.3669
2011	9	6	13	52	29	0.3	4.3	0.91	94.7	95.105	82.6653
2011	9	6	14	2	29	0.3	4.3	0.92	96.8	95.105	82.6653
2011	9	6	14	12	29	0.3	4.3	0.89	96.3	95.105	80.8748
2011	9	6	14	22	29	0.3	4.3	0.9	95.8	95.0394	81.7113
2011	9	6	14	32	29	0.3	4.3	0.93	97.5	95.0394	84.0971
2011	9	6	14	42	29	0.3	4.3	0.95	96	95.0394	85.5882
2011	9	6	14	52	29	0.3	4.3	0.91	95	95.105	82.6654
2011	9	6	15	6	0	0.3	4.3	0.95	98.4	95.0394	85.29
2011	9	6	15	16	0	0.3	4.3	0.92	94.7	95.0394	83.7989
2011	9	6	15	26	0	0.3	4.3	0.93	96.7	95.0394	84.0971
2011	9	6	15	36	0	0.3	4.3	0.91	94.3	95.0394	82.606
2011	9	6	15	46	0	0.3	4.3	0.9	95	95.0394	81.1149
2011	9	6	15	56	0	0.3	4.3	0.92	94.7	95.0394	83.7989
2011	9	6	16	6	0	0.3	4.3	0.94	97	95.0394	84.6936
2011	9	6	16	16	0	0.3	4.3	0.93	95.7	95.0394	84.0972
2011	9	6	16	26	0	0.3	4.3	0.92	95.7	95.0394	83.5007
2011	9	6	16	36	0	0.3	4.3	0.92	96.4	95.0394	82.9043
2011	9	6	16	46	0	0.3	4.3	0.91	95	95.0394	82.0097
2011	9	6	16	56	0	0.3	4.3	0.93	96.1	95.0394	84.0972
2011	9	6	17	6	0	0.3	4.3	0.92	95.3	94.9738	82.8447
2011	9	6	17	16	0	0.3	4.3	0.93	95.9	95.0394	84.3954
2011	9	6	17	26	0	0.3	4.3	0.93	95.1	95.0394	84.0972
2011	9	6	17	36	0	0.3	4.3	0.94	96.4	95.0394	85.2901
2011	9	6	17	46	0	0.3	4.3	0.93	97.5	95.0394	83.5008
2011	9	6	17	56	0	0.3	4.3	0.94	96.9	95.0394	84.3954

Mazourka (0354)

Year	Month	Day	Hour	Minute	Second	CellBegin	CellEnd	Speed	Direction	Area	Flow
2011	9	6	18	6	0	0.3	4.3	0.92	95.8	95.0394	82.9044
2011	9	6	18	16	0	0.3	4.3	0.9	97.6	95.0394	80.8168
2011	9	6	18	26	0	0.3	4.3	0.92	95.3	95.0394	83.5008
2011	9	6	18	36	0	0.3	4.3	0.92	97.6	95.0394	82.9043
2011	9	6	18	46	0	0.3	4.3	0.91	96.4	95.0394	82.0097
2011	9	6	18	56	0	0.3	4.3	0.91	95.8	95.0394	82.6061
2011	9	6	19	6	0	0.3	4.3	0.91	93.9	95.0394	82.9043
2011	9	6	19	16	0	0.3	4.3	0.92	93.9	95.0394	83.7989
2011	9	6	19	26	0	0.3	4.3	0.9	94.4	95.0394	82.0096
2011	9	6	19	36	0	0.3	4.3	0.92	94.3	95.0394	83.7989
2011	9	6	19	46	0	0.3	4.3	0.95	94.6	95.0394	85.8864
2011	9	6	19	56	0	0.3	4.3	0.88	94	95.0394	80.2203
2011	9	6	20	6	0	0.3	4.3	0.89	93.6	95.0394	80.8167
2011	9	6	20	16	0	0.3	4.3	0.89	94	95.0394	80.5185
2011	9	6	20	26	0	0.3	4.3	0.91	95.8	95.105	82.6654
2011	9	6	20	36	0	0.3	4.3	0.9	95.9	95.105	81.1732
2011	9	6	20	46	0	0.3	4.3	0.9	93.3	95.105	82.0685
2011	9	6	20	56	0	0.3	4.3	0.92	95.3	95.105	82.9638
2011	9	6	21	6	0	0.3	4.3	0.89	93.8	95.105	81.1732
2011	9	6	21	16	0	0.3	4.3	0.92	94.3	95.105	83.8591
2011	9	6	21	26	0	0.3	4.3	0.91	91.6	95.105	82.9638
2011	9	6	21	36	0	0.3	4.3	0.9	93.6	95.105	81.4716
2011	9	6	21	46	0	0.3	4.3	0.9	93.1	95.105	81.77
2011	9	6	21	56	0	0.3	4.3	0.91	95.6	95.105	82.3669
2011	9	6	22	6	0	0.3	4.3	0.89	96.1	95.105	80.8747
2011	9	6	22	16	0	0.3	4.3	0.92	95.5	95.105	83.2622
2011	9	6	22	26	0	0.3	4.3	0.92	95.8	95.105	82.9637
2011	9	6	22	36	0	0.3	4.3	0.92	96.7	95.105	83.2622
2011	9	6	22	46	0	0.3	4.3	0.9	94	95.1706	81.5301
2011	9	6	22	56	0	0.3	4.3	0.91	95	95.105	82.6653
2011	9	6	23	6	0	0.3	4.3	0.91	94.6	95.105	82.3669
2011	9	6	23	16	0	0.3	4.3	0.91	95.2	95.1706	82.4261
2011	9	6	23	26	0	0.3	4.3	0.91	93.7	95.1706	83.0234
2011	9	6	23	36	0	0.3	4.3	0.91	94.6	95.1706	82.4261
2011	9	6	23	46	0	0.3	4.3	0.92	95.9	95.105	83.5606
2011	9	6	23	56	0	0.3	4.3	0.91	95.8	95.1706	82.1275
2011	9	7	0	6	0	0.3	4.3	0.93	94.2	95.1706	84.5166
2011	9	7	0	16	0	0.3	4.3	0.91	93.9	95.1706	82.4261
2011	9	7	0	26	0	0.3	4.3	0.92	94.5	95.1706	83.3221
2011	9	7	0	36	0	0.3	4.3	0.92	94.1	95.1706	83.3221
2011	9	7	0	46	0	0.3	4.3	0.9	93.8	95.1706	81.5302
2011	9	7	0	56	0	0.3	4.3	0.92	94.5	95.1706	83.9194
2011	9	7	1	6	0	0.3	4.3	0.93	92.8	95.1706	84.2181
2011	9	7	1	16	0	0.3	4.3	0.93	95.7	95.1706	83.9194
2011	9	7	1	26	0	0.3	4.3	0.87	99.5	95.1706	78.2452
2011	9	7	1	36	0	0.3	4.3	0.91	92.9	95.1706	82.4262

Mazourka (0354)

Year	Month	Day	Hour	Minute	Second	CellBegin	CellEnd	Speed	Direction	Area	Flow
2011	9	7	1	46	0	0.3	4.3	0.91	94.1	95.1706	82.7249
2011	9	7	1	56	0	0.3	4.3	0.89	94	95.1706	80.933
2011	9	7	2	6	0	0.3	4.3	0.91	93.3	95.1706	83.0236
2011	9	7	2	16	0	0.3	4.3	0.94	94.2	95.1706	85.1141
2011	9	7	2	26	0	0.3	4.3	0.92	95.7	95.1706	83.3222
2011	9	7	2	36	0	0.3	4.3	0.94	94.8	95.1706	85.1141
2011	9	7	2	46	0	0.3	4.3	0.92	94.1	95.1706	83.9196
2011	9	7	2	56	0	0.3	4.3	0.9	95.6	95.1706	81.8291
2011	9	7	3	6	0	0.3	4.3	0.91	93.3	95.1706	83.0237
2011	9	7	3	16	0	0.3	4.3	0.91	96.9	95.1706	81.8291
2011	9	7	3	26	0	0.3	4.3	0.89	92.9	95.1706	81.2318
2011	9	7	3	36	0	0.3	4.3	0.93	95.2	95.1706	84.5169
2011	9	7	3	46	0	0.3	4.3	0.91	94.8	95.1706	82.4264
2011	9	7	3	56	0	0.3	4.3	0.9	95.4	95.1706	81.5305
2011	9	7	4	6	0	0.3	4.3	0.9	94.8	95.1706	81.8292
2011	9	7	4	16	0	0.3	4.3	0.92	94.3	95.1706	83.9197
2011	9	7	4	26	0	0.3	4.3	0.9	92.9	95.1706	81.5306
2011	9	7	4	36	0	0.3	4.3	0.88	96	95.1706	79.44
2011	9	7	4	46	0	0.3	4.3	0.92	94.1	95.1706	83.3225
2011	9	7	4	56	0	0.3	4.3	0.93	95.5	95.1706	84.2184
2011	9	7	5	6	0	0.3	4.3	0.93	95.9	95.1706	83.9198
2011	9	7	5	16	0	0.3	4.3	0.93	95.9	95.1706	84.5171
2011	9	7	5	26	0	0.3	4.3	0.9	95.3	95.1706	81.232
2011	9	7	5	36	0	0.3	4.3	0.92	95.7	95.1706	83.6212
2011	9	7	5	46	0	0.3	4.3	0.91	93.9	95.1706	82.4267
2011	9	7	5	56	0	0.3	4.3	0.91	94.3	95.1706	83.024
2011	9	7	6	6	0	0.3	4.3	0.91	93.9	95.1706	83.024
2011	9	7	6	16	0	0.3	4.3	0.9	96.3	95.1706	81.2321
2011	9	7	6	26	0	0.3	4.3	0.92	94.3	95.105	83.2628
2011	9	7	6	36	0	0.3	4.3	0.94	95.2	95.105	85.0534
2011	9	7	6	46	0	0.3	4.3	0.97	95.1	95.1706	87.8024
2011	9	7	6	56	0	0.3	4.3	0.92	95.7	95.1706	83.6214
2011	9	7	7	6	0	0.3	4.3	0.92	93.1	95.1706	83.3227
2011	9	7	7	16	0	0.3	4.3	0.9	95.8	95.1706	81.8295
2011	9	7	7	26	0	0.3	4.3	0.92	94.9	95.1706	83.6214
2011	9	7	7	36	0	0.3	4.3	0.92	93.5	95.105	83.5614
2011	9	7	7	46	0	0.3	4.3	0.92	94.7	95.105	83.5614
2011	9	7	7	56	0	0.3	4.3	0.92	95.5	95.1706	83.3228
2011	9	7	8	6	0	0.3	4.3	0.93	95.1	95.1706	84.2187
2011	9	7	8	16	0	0.3	4.3	0.93	92.6	95.1706	84.5174
2011	9	7	8	26	0	0.3	4.3	0.92	94.3	95.1706	83.3228
2011	9	7	8	36	0	0.3	4.3	0.93	92.6	95.1706	84.5173
2011	9	7	8	46	0	0.3	4.3	0.92	94.1	95.1706	83.6214
2011	9	7	8	56	0	0.3	4.3	0.95	95.6	95.1706	85.7119
2011	9	7	9	6	0	0.3	4.3	0.9	94	95.1706	82.1281
2011	9	7	9	16	0	0.3	4.3	0.92	95.7	95.1706	83.3227

Mazourka (0354)

Year	Month	Day	Hour	Minute	Second	CellBegin	CellEnd	Speed	Direction	Area	Flow
2011	9	7	9	26	0	0.3	4.3	0.92	95.1	95.1706	83.6213
2011	9	7	9	36	0	0.3	4.3	0.91	95.4	95.1706	82.4267
2011	9	7	9	46	0	0.3	4.3	0.93	96.3	95.1706	83.9199
2011	9	7	9	56	0	0.3	4.3	0.93	95.9	95.1706	84.5172
2011	9	7	10	6	0	0.3	4.3	0.94	94.6	95.1706	85.4131
2011	9	7	10	16	0	0.3	4.3	0.94	95.2	95.1706	85.1144
2011	9	7	10	26	0	0.3	4.3	0.95	95.1	95.1706	86.309
2011	9	7	10	36	0	0.3	4.3	0.95	97	95.1706	85.7116
2011	9	7	10	46	0	0.3	4.3	0.92	96.8	95.1706	83.0238
2011	9	7	10	56	0	0.3	4.3	0.94	96	95.2362	85.4743
2011	9	7	11	6	0	0.3	4.3	0.9	97.2	95.1706	80.9332
2011	9	7	11	16	0	0.3	4.3	0.91	96.8	95.2362	82.4856
2011	9	7	11	26	0	0.3	4.3	0.93	95.1	95.1706	84.2183
2011	9	7	11	36	0	0.3	4.3	0.95	97.4	95.1706	85.4128
2011	9	7	11	46	0	0.3	4.3	0.91	96.4	95.1706	82.725
2011	9	7	11	56	0	0.3	4.3	0.92	97.8	95.2362	83.3821
2011	9	7	12	6	0	0.3	4.3	0.93	94.6	95.2362	84.5775
2011	9	7	12	16	0	0.3	4.3	0.93	97.3	95.1706	83.6209
2011	9	7	12	26	0	0.3	4.3	0.91	94.3	95.1706	83.0236
2011	9	7	12	36	0	0.3	4.3	0.92	98.2	95.1706	82.7249
2011	9	7	12	46	0	0.3	4.3	0.92	97.6	95.2362	83.382
2011	9	7	12	56	0	0.3	4.3	0.93	96.5	95.1706	83.9194
2011	9	7	13	6	0	0.3	4.3	0.94	97.8	95.2362	84.5774
2011	9	7	13	16	0	0.3	4.3	0.93	97.1	95.1706	84.2182
2011	9	7	13	26	0	0.3	4.3	0.94	97.4	95.1706	84.5169
2011	9	7	13	36	0	0.3	4.3	0.93	95.9	95.2362	84.5774
2011	9	7	13	46	0	0.3	4.3	0.92	97.8	95.1706	82.7249
2011	9	7	13	56	0	0.3	4.3	0.93	97.3	95.1706	83.9194
2011	9	7	14	6	0	0.3	4.3	0.92	95.7	95.1706	83.3221
2011	9	7	14	16	0	0.3	4.3	0.95	97	95.1706	85.7113
2011	9	7	14	26	0	0.3	4.3	0.94	96.9	95.1706	84.5167
2011	9	7	14	36	0	0.3	4.3	0.9	95.6	95.1706	81.8289
2011	9	7	14	46	0	0.3	4.3	0.92	95.7	95.1706	83.3222
2011	9	7	14	56	0	0.3	4.3	0.93	97.5	95.1706	84.2181
2011	9	7	15	6	0	0.3	4.3	0.93	95.7	95.1706	83.9195
2011	9	7	15	16	0	0.3	4.3	0.93	97.9	95.105	83.8592
2011	9	7	15	26	0	0.3	4.3	0.92	97.2	95.1706	83.3222
2011	9	7	15	36	0	0.3	4.3	0.92	96.5	95.105	83.2624
2011	9	7	15	46	0	0.3	4.3	0.91	98.7	95.105	81.4718
2011	9	7	15	56	0	0.3	4.3	0.91	97	95.1706	82.1276
2011	9	7	16	6	0	0.3	4.3	0.89	96.4	95.105	80.2781
2011	9	7	16	16	0	0.3	4.3	0.92	98.4	95.1706	83.0236
2011	9	7	16	26	0	0.3	4.3	0.92	93.9	95.1706	83.9195
2011	9	7	16	36	0	0.3	4.3	0.93	95.1	95.105	83.8593
2011	9	7	16	46	0	0.3	4.3	0.91	98	95.105	82.3671
2011	9	7	16	56	0	0.3	4.3	0.92	96.8	95.105	82.6656

Mazourka (0354)

Year	Month	Day	Hour	Minute	Second	CellBegin	CellEnd	Speed	Direction	Area	Flow
2011	9	7	17	6	0	0.3	4.3	0.91	95.2	95.105	82.6655
2011	9	7	17	16	0	0.3	4.3	0.95	97.9	95.105	85.6499
2011	9	7	17	26	0	0.3	4.3	0.92	94.7	95.105	83.8593
2011	9	7	17	36	0	0.3	4.3	0.91	96.4	95.105	82.6656
2011	9	7	17	46	0	0.3	4.3	0.93	97.5	95.105	83.8593
2011	9	7	17	56	0	0.3	4.3	0.93	95.2	95.1706	84.5169
2011	9	7	18	6	0	0.3	4.3	0.93	96.3	95.1706	84.5169
2011	9	7	18	16	0	0.3	4.3	0.92	96.4	95.1706	83.0236
2011	9	7	18	26	0	0.3	4.3	0.92	96.7	95.1706	83.6209
2011	9	7	18	36	0	0.3	4.3	0.92	93.3	95.1706	83.6209
2011	9	7	18	46	0	0.3	4.3	0.94	93.2	95.1706	85.4128
2011	9	7	18	56	0	0.3	4.3	0.93	93.4	95.1706	84.2182
2011	9	7	19	6	0	0.3	4.3	0.91	95	95.1706	82.7249
2011	9	7	19	16	0	0.3	4.3	0.93	95.3	95.1706	83.9195
2011	9	7	19	26	0	0.3	4.3	0.92	93.9	95.1706	83.9195
2011	9	7	19	36	0	0.3	4.3	0.91	95.2	95.1706	82.7249
2011	9	7	19	46	0	0.3	4.3	0.92	93.9	95.2362	83.9797
2011	9	7	19	56	0	0.3	4.3	0.92	94.9	95.2362	83.0831
2011	9	7	20	6	0	0.3	4.3	0.92	95.5	95.2362	83.382
2011	9	7	20	16	0	0.3	4.3	0.91	95	95.2362	82.1865
2011	9	7	20	26	0	0.3	4.3	0.9	93.3	95.2362	82.1865
2011	9	7	20	36	0	0.3	4.3	0.93	95.3	95.2362	84.2785
2011	9	7	20	46	0	0.3	4.3	0.93	93.6	95.2362	84.5774
2011	9	7	20	56	0	0.3	4.3	0.91	92.5	95.2362	82.7842
2011	9	7	21	6	0	0.3	4.3	0.92	94.9	95.2362	83.6808
2011	9	7	21	16	0	0.3	4.3	0.91	94.1	95.2362	82.4853
2011	9	7	21	26	0	0.3	4.3	0.93	93.2	95.2362	84.2785
2011	9	7	21	36	0	0.3	4.3	0.94	94.6	95.3018	85.2362
2011	9	7	21	46	0	0.3	4.3	0.93	93.7	95.3018	84.3389
2011	9	7	21	56	0	0.3	4.3	0.93	95.5	95.3018	84.0398
2011	9	7	22	6	0	0.3	4.3	0.93	94.4	95.3018	84.9371
2011	9	7	22	16	0	0.3	4.3	0.91	94.7	95.3018	82.8435
2011	9	7	22	26	0	0.3	4.3	0.91	95.6	95.3018	82.8435
2011	9	7	22	36	0	0.3	4.3	0.94	94.8	95.3018	85.5352
2011	9	7	22	46	0	0.3	4.3	0.91	95.8	95.3018	82.5445
2011	9	7	22	56	0	0.3	4.3	0.9	92.9	95.3018	82.2454
2011	9	7	23	6	0	0.3	4.3	0.91	94.3	95.3018	83.1426
2011	9	7	23	16	0	0.3	4.3	0.92	93.9	95.3018	84.0398
2011	9	7	23	26	0	0.3	4.3	0.9	95.9	95.3018	81.3482
2011	9	7	23	36	0	0.3	4.3	0.9	94	95.3018	82.2454
2011	9	7	23	46	0	0.3	4.3	0.94	94.6	95.3018	85.2361
2011	9	7	23	56	0	0.3	4.3	0.94	94.6	95.3018	85.2361
2011	9	8	0	6	0	0.3	4.3	0.93	94.2	95.3018	84.638
2011	9	8	0	16	0	0.3	4.3	0.92	95.9	95.3018	83.7408
2011	9	8	0	26	0	0.3	4.3	0.92	94.1	95.3018	84.0399
2011	9	8	0	36	0	0.3	4.3	0.92	94.3	95.3018	83.7408

Mazourka (0354)

Year	Month	Day	Hour	Minute	Second	CellBegin	CellEnd	Speed	Direction	Area	Flow
2011	9	8	0	46	0	0.3	4.3	0.9	94.4	95.3018	82.2454
2011	9	8	0	56	0	0.3	4.3	0.94	94.6	95.3018	85.2362
2011	9	8	1	6	0	0.3	4.3	0.92	93.3	95.3018	83.7408
2011	9	8	1	16	0	0.3	4.3	0.92	95.3	95.3018	83.1427
2011	9	8	1	26	0	0.3	4.3	0.92	95.7	95.3018	83.7408
2011	9	8	1	36	0	0.3	4.3	0.93	93.6	95.3018	84.6381
2011	9	8	1	46	0	0.3	4.3	0.91	93.3	95.3018	82.8436
2011	9	8	1	56	0	0.3	4.3	0.89	97	95.3018	80.7501
2011	9	8	2	6	0	0.3	4.3	0.92	95.3	95.3018	83.7409
2011	9	8	2	16	0	0.3	4.3	0.93	94.2	95.3018	84.6381
2011	9	8	2	26	0	0.3	4.3	0.91	92.9	95.3018	82.8437
2011	9	8	2	36	0	0.3	4.3	0.92	93.9	95.3018	84.04
2011	9	8	2	46	0	0.3	4.3	0.89	95.7	95.3018	81.0493
2011	9	8	2	56	0	0.3	4.3	0.89	96.1	95.3018	81.0493
2011	9	8	3	6	0	0.3	4.3	0.89	94.9	95.3018	81.0493
2011	9	8	3	16	0	0.3	4.3	0.92	94.7	95.3018	84.0401
2011	9	8	3	26	0	0.3	4.3	0.91	93.9	95.3018	82.8438
2011	9	8	3	36	0	0.3	4.3	0.94	92.2	95.3018	85.2364
2011	9	8	3	46	0	0.3	4.3	0.91	94.3	95.3018	83.1429
2011	9	8	3	56	0	0.3	4.3	0.92	93.5	95.3018	84.0401
2011	9	8	4	6	0	0.3	4.3	0.93	94.5	95.3018	84.3392
2011	9	8	4	16	0	0.3	4.3	0.93	95.5	95.3018	84.3393
2011	9	8	4	26	0	0.3	4.3	0.94	96	95.3018	85.5356
2011	9	8	4	36	0	0.3	4.3	0.9	94	95.3018	81.9467
2011	9	8	4	46	0	0.3	4.3	0.93	93.8	95.3018	84.9374
2011	9	8	4	56	0	0.3	4.3	0.91	94.4	95.3018	82.5449
2011	9	8	5	6	0	0.3	4.3	0.9	96.1	95.3018	81.6477
2011	9	8	5	16	0	0.3	4.3	0.92	94.9	95.3018	83.7412
2011	9	8	5	26	0	0.3	4.3	0.9	94.8	95.3018	81.9468
2011	9	8	5	36	0	0.3	4.3	0.92	93.7	95.3018	83.7412
2011	9	8	5	46	0	0.3	4.3	0.91	94.8	95.3018	82.5449
2011	9	8	5	56	0	0.3	4.3	0.93	95.5	95.3018	84.0403
2011	9	8	6	6	0	0.3	4.3	0.92	94.5	95.3018	83.4422
2011	9	8	6	16	0	0.3	4.3	0.94	95.4	95.3018	85.2367
2011	9	8	6	26	0	0.3	4.3	0.94	93.8	95.3018	85.5358
2011	9	8	6	36	0	0.3	4.3	0.92	96.1	95.3018	83.7413
2011	9	8	6	46	0	0.3	4.3	0.92	92.9	95.3018	84.0404
2011	9	8	6	56	0	0.3	4.3	0.91	94.6	95.3018	82.5451
2011	9	8	7	6	0	0.3	4.3	0.93	93.6	95.3018	84.6386
2011	9	8	7	16	0	0.3	4.3	0.89	94	95.3018	81.0497
2011	9	8	7	26	0	0.3	4.3	0.95	95.4	95.3018	85.835
2011	9	8	7	36	0	0.3	4.3	0.92	94.9	95.3018	83.1433
2011	9	8	7	46	0	0.3	4.3	0.92	94.7	95.3018	83.7415
2011	9	8	7	56	0	0.3	4.3	0.93	94.5	95.3675	84.4001
2011	9	8	8	6	0	0.3	4.3	0.92	94.5	95.3018	83.4423
2011	9	8	8	16	0	0.3	4.3	0.93	95.1	95.3675	84.4

Mazourka (0354)

Year	Month	Day	Hour	Minute	Second	CellBegin	CellEnd	Speed	Direction	Area	Flow
2011	9	8	8	26	0	0.3	4.3	0.93	93.8	95.3675	84.9986
2011	9	8	8	36	0	0.3	4.3	0.95	95.6	95.3675	86.1958
2011	9	8	8	46	0	0.3	4.3	0.93	94.4	95.3675	84.9986
2011	9	8	8	56	0	0.3	4.3	0.91	96.8	95.3675	82.6042
2011	9	8	9	6	0	0.3	4.3	0.93	92.8	95.3675	84.9986
2011	9	8	9	16	0	0.3	4.3	0.9	95.3	95.3675	81.4071
2011	9	8	9	26	0	0.3	4.3	0.93	94.7	95.3675	84.3999
2011	9	8	9	36	0	0.3	4.3	0.97	95.1	95.3675	87.9914
2011	9	8	9	46	0	0.3	4.3	0.92	93.9	95.3675	83.8013
2011	9	8	9	56	0	0.3	4.3	0.93	94.8	95.3675	84.6992
2011	9	8	10	6	0	0.3	4.3	0.91	96	95.3675	82.3048
2011	9	8	10	16	0	0.3	4.3	0.93	95.9	95.3675	84.1005
2011	9	8	10	26	0	0.3	4.3	0.95	94.5	95.3675	86.7941
2011	9	8	10	36	0	0.3	4.3	0.92	94.7	95.3675	83.2026
2011	9	8	10	46	0	0.3	4.3	0.92	93.9	95.3675	84.1005
2011	9	8	10	56	0	0.3	4.3	0.92	95.5	95.3675	83.5018
2011	9	8	11	6	0	0.3	4.3	0.91	95.4	95.3675	82.3046
2011	9	8	11	16	0	0.3	4.3	0.93	93.4	95.3675	84.3997
2011	9	8	11	26	0	0.3	4.3	0.93	95.5	95.3675	84.1004
2011	9	8	11	36	0	0.3	4.3	0.9	94.8	95.3675	81.4067
2011	9	8	11	46	0	0.3	4.3	0.93	94.8	95.4331	84.7596
2011	9	8	11	56	0	0.3	4.3	0.93	95.7	95.3675	84.1003
2011	9	8	12	6	0	0.3	4.3	0.94	93.8	95.3675	85.5967
2011	9	8	12	16	0	0.3	4.3	0.94	95.6	95.3675	84.9981
2011	9	8	12	26	0	0.3	4.3	0.94	94	95.3675	85.5967
2011	9	8	12	36	0	0.3	4.3	0.93	94.9	95.3675	84.3995
2011	9	8	12	46	0	0.3	4.3	0.94	94.2	95.4331	85.3585
2011	9	8	12	56	0	0.3	4.3	0.94	95	95.3675	85.5966
2011	9	8	13	6	0	0.3	4.3	0.95	95.5	95.3675	86.4945
2011	9	8	13	16	0	0.3	4.3	0.96	95.1	95.4331	87.1555
2011	9	8	13	26	0	0.3	4.3	0.93	94.2	95.3675	84.6987
2011	9	8	13	36	0	0.3	4.3	0.92	92.9	95.3675	83.8008
2011	9	8	13	46	0	0.3	4.3	0.91	95	95.4331	82.3634
2011	9	8	13	56	0	0.3	4.3	0.89	93.4	95.3675	80.8079
2011	9	8	14	6	0	0.3	4.3	0.92	94.1	95.3675	84.1001
2011	9	8	14	16	0	0.3	4.3	0.91	95.4	95.3675	82.903
2011	9	8	14	26	0	0.3	4.3	0.96	96.7	95.3675	86.7937
2011	9	8	14	36	0	0.3	4.3	0.9	95	95.3675	81.7058
2011	9	8	14	46	0	0.3	4.3	0.94	94.2	95.3675	85.2973
2011	9	8	14	56	0	0.3	4.3	0.92	96.7	95.3675	83.5015
2011	9	8	15	6	0	0.3	4.3	0.94	97.8	95.3675	84.6987
2011	9	8	15	16	0	0.3	4.3	0.93	95.1	95.3675	84.3994
2011	9	8	15	26	0	0.3	4.3	0.94	94.6	95.3675	85.2973
2011	9	8	15	36	0	0.3	4.3	0.95	96.1	95.3675	86.1953
2011	9	8	15	46	0	0.3	4.3	0.95	94.9	95.3675	86.7939
2011	9	8	15	56	0	0.3	4.3	0.91	94.6	95.3018	82.5447

Mazourka (0354)

Year	Month	Day	Hour	Minute	Second	CellBegin	CellEnd	Speed	Direction	Area	Flow
2011	9	8	16	6	0	0.3	4.3	0.92	94.5	95.3018	84.0401
2011	9	8	16	16	0	0.3	4.3	0.93	94.7	95.3018	84.3392
2011	9	8	16	26	0	0.3	4.3	0.92	94.1	95.3018	84.0401
2011	9	8	16	36	0	0.3	4.3	0.9	93.3	95.3018	82.2457
2011	9	8	16	46	0	0.3	4.3	0.92	95.1	95.3018	83.4419
2011	9	8	16	56	0	0.3	4.3	0.93	93.9	95.3018	84.3391
2011	9	8	17	6	0	0.3	4.3	0.94	95.4	95.3675	84.9982
2011	9	8	17	16	0	0.3	4.3	0.94	95	95.3675	85.5968
2011	9	8	17	26	0	0.3	4.3	0.92	93.1	95.3675	83.5018
2011	9	8	17	36	0	0.3	4.3	0.94	95.6	95.3675	85.5968
2011	9	8	17	46	0	0.3	4.3	0.89	92.5	95.3675	81.4067
2011	9	8	17	56	0	0.3	4.3	0.94	93.6	95.3675	85.2975
2011	9	8	18	6	0	0.3	4.3	0.89	94.2	95.3675	81.4067
2011	9	8	18	16	0	0.3	4.3	0.91	94.1	95.3675	82.9031
2011	9	8	18	26	0	0.3	4.3	0.93	95.9	95.3018	84.3391
2011	9	8	18	36	0	0.3	4.3	0.92	94.5	95.3675	83.5017
2011	9	8	18	46	0	0.3	4.3	0.94	92.6	95.3675	85.2974
2011	9	8	18	56	0	0.3	4.3	0.94	93.8	95.3675	85.2974
2011	9	8	19	6	0	0.3	4.3	0.94	95.4	95.3675	84.9981
2011	9	8	19	16	0	0.3	4.3	0.92	95.7	95.3675	83.5017
2011	9	8	19	26	0	0.3	4.3	0.95	94.2	95.3675	86.1952
2011	9	8	19	36	0	0.3	4.3	0.93	95.1	95.3675	84.3995
2011	9	8	19	46	0	0.3	4.3	0.94	94.2	95.4331	85.3585
2011	9	8	19	56	0	0.3	4.3	0.93	94.9	95.4331	84.46
2011	9	8	20	6	0	0.3	4.3	0.92	95.7	95.4331	83.5614
2011	9	8	20	16	0	0.3	4.3	0.94	95.2	95.4331	85.3584
2011	9	8	20	26	0	0.3	4.3	0.92	94.5	95.4331	83.5614
2011	9	8	20	36	0	0.3	4.3	0.91	93.5	95.4331	82.9624
2011	9	8	20	46	0	0.3	4.3	0.89	93	95.4331	81.1654
2011	9	8	20	56	0	0.3	4.3	0.95	96.4	95.4331	85.9574
2011	9	8	21	6	0	0.3	4.3	0.94	93.6	95.4331	85.9574
2011	9	8	21	16	0	0.3	4.3	0.85	97.1	95.4331	77.2718
2011	9	8	21	26	0	0.3	4.3	0.93	93	95.4331	85.0589
2011	9	8	21	36	0	0.3	4.3	0.92	92.7	95.4331	83.8608
2011	9	8	21	46	0	0.3	4.3	0.91	94.3	95.4331	83.2618
2011	9	8	21	56	0	0.3	4.3	0.93	95	95.4331	84.7593
2011	9	8	22	6	0	0.3	4.3	0.91	94.1	95.4331	82.6628
2011	9	8	22	16	0	0.3	4.3	0.94	94.8	95.4987	85.4195
2011	9	8	22	26	0	0.3	4.3	0.91	92.1	95.4987	83.0217
2011	9	8	22	36	0	0.3	4.3	0.93	93.9	95.4987	84.5203
2011	9	8	22	46	0	0.3	4.3	0.93	94.3	95.4987	84.5203
2011	9	8	22	56	0	0.3	4.3	0.93	93.4	95.4987	85.1197
2011	9	8	23	6	0	0.3	4.3	0.93	94.4	95.4987	85.1197
2011	9	8	23	16	0	0.3	4.3	0.95	94	95.4987	86.6183
2011	9	8	23	26	0	0.3	4.3	0.92	94.1	95.4987	83.6211
2011	9	8	23	36	0	0.3	4.3	0.94	94.8	95.4987	86.0189

Mazourka (0354)

Year	Month	Day	Hour	Minute	Second	CellBegin	CellEnd	Speed	Direction	Area	Flow
2011	9	8	23	46	0	0.3	4.3	0.94	94	95.4987	86.0189
2011	9	8	23	56	0	0.3	4.3	0.94	95.2	95.4987	85.4194
2011	9	9	0	6	0	0.3	4.3	0.93	94.8	95.4987	84.82
2011	9	9	0	16	0	0.3	4.3	0.91	94.5	95.4987	83.3214
2011	9	9	0	26	0	0.3	4.3	0.91	94.3	95.4987	83.3214
2011	9	9	0	36	0	0.3	4.3	0.94	94.8	95.4987	85.1197
2011	9	9	0	46	0	0.3	4.3	0.94	93.8	95.4987	86.0189
2011	9	9	0	56	0	0.3	4.3	0.94	95.6	95.4987	85.1197
2011	9	9	1	6	0	0.3	4.3	0.94	92.8	95.4987	85.7192
2011	9	9	1	16	0	0.3	4.3	0.92	93.5	95.4987	84.2206
2011	9	9	1	26	0	0.3	4.3	0.95	96	95.4987	86.0189
2011	9	9	1	36	0	0.3	4.3	0.93	94.3	95.4987	84.5203
2011	9	9	1	46	0	0.3	4.3	0.93	93.2	95.4987	84.5203
2011	9	9	1	56	0	0.3	4.3	0.91	92.9	95.4987	82.722
2011	9	9	2	6	0	0.3	4.3	0.94	95.6	95.4987	85.4195
2011	9	9	2	16	0	0.3	4.3	0.92	94.1	95.4987	83.6212
2011	9	9	2	26	0	0.3	4.3	0.93	94.5	95.4987	84.5204
2011	9	9	2	36	0	0.3	4.3	0.93	93	95.4987	84.5204
2011	9	9	2	46	0	0.3	4.3	0.94	94.2	95.4987	85.4195
2011	9	9	2	56	0	0.3	4.3	0.92	94.7	95.4987	83.6213
2011	9	9	3	6	0	0.3	4.3	0.94	94.8	95.4987	85.7193
2011	9	9	3	16	0	0.3	4.3	0.92	94.7	95.4987	83.921
2011	9	9	3	26	0	0.3	4.3	0.96	94.3	95.4987	87.2179
2011	9	9	3	36	0	0.3	4.3	0.89	92.5	95.4987	81.2235
2011	9	9	3	46	0	0.3	4.3	0.91	93.7	95.4987	83.3216
2011	9	9	3	56	0	0.3	4.3	0.93	93.7	95.4987	84.5205
2011	9	9	4	6	0	0.3	4.3	0.91	92.7	95.4987	83.3216
2011	9	9	4	16	0	0.3	4.3	0.9	92.9	95.4987	82.4225
2011	9	9	4	26	0	0.3	4.3	0.93	94	95.4987	85.1199
2011	9	9	4	36	0	0.3	4.3	0.94	95.4	95.4987	85.1199
2011	9	9	4	46	0	0.3	4.3	0.9	92.5	95.4987	82.1228
2011	9	9	4	56	0	0.3	4.3	0.94	93.4	95.4987	85.7194
2011	9	9	5	6	0	0.3	4.3	0.9	92.1	95.4987	81.8231
2011	9	9	5	16	0	0.3	4.3	0.93	95.5	95.4987	84.2208
2011	9	9	5	26	0	0.3	4.3	0.9	94.8	95.4987	81.8231
2011	9	9	5	36	0	0.3	4.3	0.91	95.4	95.4987	83.022
2011	9	9	5	46	0	0.3	4.3	0.91	94.6	95.4987	82.7223
2011	9	9	5	56	0	0.3	4.3	0.92	93.9	95.4987	83.9211
2011	9	9	6	6	0	0.3	4.3	0.9	96.2	95.4987	82.1228
2011	9	9	6	16	0	0.3	4.3	0.92	94.1	95.4987	83.6215
2011	9	9	6	26	0	0.3	4.3	0.9	92.1	95.4987	82.1229
2011	9	9	6	36	0	0.3	4.3	0.91	94.1	95.4987	82.7223
2011	9	9	6	46	0	0.3	4.3	0.92	93.9	95.4987	84.2209
2011	9	9	6	56	0	0.3	4.3	0.94	94	95.4987	86.0192
2011	9	9	7	6	0	0.3	4.3	0.92	94.7	95.5643	83.3814
2011	9	9	7	16	0	0.3	4.3	0.92	93.9	95.5643	83.9813

Mazourka (0354)

Year	Month	Day	Hour	Minute	Second	CellBegin	CellEnd	Speed	Direction	Area	Flow
2011	9	9	7	26	0	0.3	4.3	0.96	95.1	95.5643	86.9806
2011	9	9	7	36	0	0.3	4.3	0.95	93.8	95.5643	86.3808
2011	9	9	7	46	0	0.3	4.3	0.9	93.8	95.5643	81.8818
2011	9	9	7	56	0	0.3	4.3	0.96	93.7	95.6299	87.9432
2011	9	9	8	6	0	0.3	4.3	0.94	93.6	95.6299	85.8422
2011	9	9	8	16	0	0.3	4.3	0.91	93.7	95.5643	83.3814
2011	9	9	8	26	0	0.3	4.3	0.91	92.5	95.6299	82.8407
2011	9	9	8	36	0	0.3	4.3	0.93	95.5	95.6299	84.6416
2011	9	9	8	46	0	0.3	4.3	0.89	94	95.6299	81.6401
2011	9	9	8	56	0	0.3	4.3	0.91	91.2	95.6299	83.1408
2011	9	9	9	6	0	0.3	4.3	0.92	92.9	95.5643	84.2812
2011	9	9	9	16	0	0.3	4.3	0.92	95.7	95.6299	84.0413
2011	9	9	9	26	0	0.3	4.3	0.9	92.9	95.4987	82.1228
2011	9	9	9	36	0	0.3	4.3	0.9	93.8	95.5643	81.8816
2011	9	9	9	46	0	0.3	4.3	0.92	93.5	95.5643	83.6812
2011	9	9	9	56	0	0.3	4.3	0.9	92.3	95.5643	82.4815
2011	9	9	10	6	0	0.3	4.3	0.93	93.6	95.5643	84.8809
2011	9	9	10	16	0	0.3	4.3	0.91	94.3	95.4987	83.0219
2011	9	9	10	26	0	0.3	4.3	0.9	92.5	95.4987	82.1227
2011	9	9	10	36	0	0.3	4.3	0.93	92.2	95.5643	84.8808
2011	9	9	10	46	0	0.3	4.3	0.92	94.1	95.4987	84.2207
2011	9	9	10	56	0	0.3	4.3	0.89	92.1	95.4987	81.5232
2011	9	9	11	6	0	0.3	4.3	0.91	93.1	95.4987	82.7221
2011	9	9	11	16	0	0.3	4.3	0.93	95.5	95.4987	84.2206
2011	9	9	11	26	0	0.3	4.3	0.92	94.3	95.4987	83.9208
2011	9	9	11	36	0	0.3	4.3	0.93	95.1	95.4987	84.2205
2011	9	9	11	46	0	0.3	4.3	0.94	93.8	95.4987	86.0188
2011	9	9	11	56	0	0.3	4.3	0.91	95	95.4987	83.0216
2011	9	9	12	6	0	0.3	4.3	0.9	95.2	95.4987	82.1225
2011	9	9	12	16	0	0.3	4.3	0.9	97.1	95.4987	81.8227
2011	9	9	12	26	0	0.3	4.3	0.94	93.2	95.4987	86.0188
2011	9	9	12	36	0	0.3	4.3	0.94	94.8	95.4331	85.9573
2011	9	9	12	46	0	0.3	4.3	0.94	94.2	95.4331	85.9572
2011	9	9	12	56	0	0.3	4.3	0.92	95.1	95.4331	83.5612
2011	9	9	13	6	0	0.3	4.3	0.93	93.2	95.4331	84.4598
2011	9	9	13	16	0	0.3	4.3	0.93	92.6	95.4331	84.46
2011	9	9	13	26	0	0.3	4.3	0.9	96.9	95.4331	81.7645
2011	9	9	13	36	0	0.3	4.3	0.96	95.5	95.3675	87.3924
2011	9	9	13	46	0	0.3	4.3	0.93	94.9	95.4331	84.46
2011	9	9	13	56	0	0.3	4.3	0.96	96.1	95.4331	87.1556
2011	9	9	14	6	0	0.3	4.3	0.91	95.8	95.3675	82.9031
2011	9	9	14	16	0	0.3	4.3	0.94	95	95.3675	84.9982
2011	9	9	14	26	0	0.3	4.3	0.91	92.9	95.4331	82.9626
2011	9	9	14	36	0	0.3	4.3	0.91	93.3	95.3675	83.2024
2011	9	9	14	46	0	0.3	4.3	0.93	93.2	95.4331	84.7596
2011	9	9	14	56	0	0.3	4.3	0.92	93.1	95.3675	83.5017

Mazourka (0354)

Year	Month	Day	Hour	Minute	Second	CellBegin	CellEnd	Speed	Direction	Area	Flow
2011	9	9	15	6	0	0.3	4.3	0.92	94.3	95.3675	83.801
2011	9	9	15	16	0	0.3	4.3	0.89	93.6	95.3675	81.4067
2011	9	9	15	26	0	0.3	4.3	0.94	95.4	95.3675	84.9982
2011	9	9	15	36	0	0.3	4.3	0.91	92.7	95.4987	83.3217
2011	9	9	15	46	0	0.3	4.3	0.92	92.9	95.4987	83.6215
2011	9	9	15	56	0	0.3	4.3	0.93	94.4	95.4331	85.0591
2011	9	9	16	6	0	0.3	4.3	0.89	93.8	95.3675	81.4067
2011	9	9	16	16	0	0.3	4.3	0.94	95	95.4331	85.6581
2011	9	9	16	26	0	0.3	4.3	0.92	95.3	95.3675	83.801
2011	9	9	16	36	0	0.3	4.3	0.94	93.8	95.4331	85.9576
2011	9	9	16	46	0	0.3	4.3	0.92	93.1	95.4331	84.1606
2011	9	9	16	56	0	0.3	4.3	0.92	94.1	95.4331	84.1605
2011	9	9	17	6	0	0.3	4.3	0.94	94.8	95.4331	85.059
2011	9	9	17	16	0	0.3	4.3	0.92	94.7	95.4331	84.1605
2011	9	9	17	26	0	0.3	4.3	0.93	94.1	95.4331	84.46
2011	9	9	17	36	0	0.3	4.3	0.94	95.8	95.4331	85.3585
2011	9	9	17	46	0	0.3	4.3	0.95	96.3	95.4331	86.257
2011	9	9	17	56	0	0.3	4.3	0.94	95	95.4331	85.059
2011	9	9	18	6	0	0.3	4.3	0.9	94	95.4331	82.3634
2011	9	9	18	16	0	0.3	4.3	0.92	92.9	95.4331	83.8609
2011	9	9	18	26	0	0.3	4.3	0.92	94.7	95.4331	83.5614
2011	9	9	18	36	0	0.3	4.3	0.96	93.1	95.4331	87.7545
2011	9	9	18	46	0	0.3	4.3	0.93	94.5	95.4331	84.4599
2011	9	9	18	56	0	0.3	4.3	0.9	92.1	95.4331	81.7644
2011	9	9	19	6	0	0.3	4.3	0.91	93.5	95.4987	83.0218
2011	9	9	19	16	0	0.3	4.3	0.91	95.2	95.3675	82.903
2011	9	9	19	26	0	0.3	4.3	0.93	92.2	95.3675	84.3994
2011	9	9	19	36	0	0.3	4.3	0.92	93.1	95.4331	83.5614
2011	9	9	19	46	0	0.3	4.3	0.92	93.5	95.4331	83.5614
2011	9	9	19	56	0	0.3	4.3	0.94	95	95.4331	85.0589
2011	9	9	20	6	0	0.3	4.3	0.93	92.6	95.4331	84.7594
2011	9	9	20	16	0	0.3	4.3	0.94	92.8	95.4331	85.9574
2011	9	9	20	26	0	0.3	4.3	0.95	92	95.4331	86.2569
2011	9	9	20	36	0	0.3	4.3	0.93	94.1	95.4331	84.4599
2011	9	9	20	46	0	0.3	4.3	0.9	94	95.4331	82.0638
2011	9	9	20	56	0	0.3	4.3	0.93	95.7	95.4331	84.4598
2011	9	9	21	6	0	0.3	4.3	0.92	93.1	95.4331	83.5613
2011	9	9	21	16	0	0.3	4.3	0.95	93.7	95.4331	86.8558
2011	9	9	21	26	0	0.3	4.3	0.91	93.3	95.4331	82.9623
2011	9	9	21	36	0	0.3	4.3	0.92	94.7	95.4331	83.8608
2011	9	9	21	46	0	0.3	4.3	0.91	94.1	95.4331	83.2618
2011	9	9	21	56	0	0.3	4.3	0.91	92.7	95.4331	83.2618
2011	9	9	22	6	0	0.3	4.3	0.93	95.5	95.4331	84.1603
2011	9	9	22	16	0	0.3	4.3	0.92	94.7	95.4331	84.1603
2011	9	9	22	26	0	0.3	4.3	0.92	94.9	95.4331	83.8608
2011	9	9	22	36	0	0.3	4.3	0.94	97.2	95.4331	85.3583

Mazourka (0354)

Year	Month	Day	Hour	Minute	Second	CellBegin	CellEnd	Speed	Direction	Area	Flow
2011	9	9	22	46	0	0.3	4.3	0.93	95	95.4331	84.7593
2011	9	9	22	56	0	0.3	4.3	0.9	95	95.4331	82.0638
2011	9	9	23	6	0	0.3	4.3	0.9	92.7	95.4331	81.7643
2011	9	9	23	16	0	0.3	4.3	0.9	92.7	95.4331	82.3633
2011	9	9	23	26	0	0.3	4.3	0.94	94.6	95.4331	85.3583
2011	9	9	23	36	0	0.3	4.3	0.93	95.1	95.4331	84.1603
2011	9	9	23	46	0	0.3	4.3	0.91	95	95.4331	82.3633
2011	9	9	23	56	0	0.3	4.3	0.91	93.9	95.4987	83.3215
2011	9	10	0	6	0	0.3	4.3	0.92	94.1	95.4331	84.1604
2011	9	10	0	16	0	0.3	4.3	0.92	93.1	95.4331	83.5614
2011	9	10	0	26	0	0.3	4.3	0.94	95	95.4331	85.6579
2011	9	10	0	36	0	0.3	4.3	0.91	91.6	95.4331	83.2618
2011	9	10	0	46	0	0.3	4.3	0.94	93.8	95.4331	85.9574
2011	9	10	0	56	0	0.3	4.3	0.91	93.9	95.4331	83.2619
2011	9	10	1	6	0	0.3	4.3	0.94	94.6	95.4331	85.3584
2011	9	10	1	16	0	0.3	4.3	0.93	94.5	95.4331	84.4599
2011	9	10	1	26	0	0.3	4.3	0.88	91.3	95.3675	79.9101
2011	9	10	1	36	0	0.3	4.3	0.91	94.8	95.3675	82.3044
2011	9	10	1	46	0	0.3	4.3	0.9	94.2	95.3675	81.7058
2011	9	10	1	56	0	0.3	4.3	0.94	95.6	95.3675	85.5966
2011	9	10	2	6	0	0.3	4.3	0.94	93.4	95.3675	85.5966
2011	9	10	2	16	0	0.3	4.3	0.91	94.1	95.3675	82.903
2011	9	10	2	26	0	0.3	4.3	0.94	96	95.3675	85.5966
2011	9	10	2	36	0	0.3	4.3	0.92	93.9	95.3675	83.8008
2011	9	10	2	46	0	0.3	4.3	0.91	95.8	95.3675	82.3044
2011	9	10	2	56	0	0.3	4.3	0.93	97.9	95.3675	84.1002
2011	9	10	3	6	0	0.3	4.3	0.91	94.3	95.3675	82.903
2011	9	10	3	16	0	0.3	4.3	0.92	94.7	95.3675	83.8009
2011	9	10	3	26	0	0.3	4.3	0.95	95.2	95.3675	86.1952
2011	9	10	3	36	0	0.3	4.3	0.92	94.7	95.3675	83.5016
2011	9	10	3	46	0	0.3	4.3	0.9	92.1	95.3675	82.3044
2011	9	10	3	56	0	0.3	4.3	0.93	95.9	95.3675	84.3995
2011	9	10	4	6	0	0.3	4.3	0.91	94.7	95.3018	82.8436
2011	9	10	4	16	0	0.3	4.3	0.91	93.1	95.3018	82.8436
2011	9	10	4	26	0	0.3	4.3	0.9	93.3	95.3018	82.2455
2011	9	10	4	36	0	0.3	4.3	0.95	94.9	95.3018	86.4325
2011	9	10	4	46	0	0.3	4.3	0.88	94.5	95.3018	80.152
2011	9	10	4	56	0	0.3	4.3	0.92	94.3	95.3018	83.7409
2011	9	10	5	6	0	0.3	4.3	0.92	92.9	95.3018	83.7409
2011	9	10	5	16	0	0.3	4.3	0.93	95.5	95.3018	84.339
2011	9	10	5	26	0	0.3	4.3	0.89	95.3	95.3018	81.0492
2011	9	10	5	36	0	0.3	4.3	0.92	93.9	95.3018	83.4418
2011	9	10	5	46	0	0.3	4.3	0.92	94.3	95.3018	84.04
2011	9	10	5	56	0	0.3	4.3	0.92	93.9	95.3018	83.4418
2011	9	10	6	6	0	0.3	4.3	0.92	95.3	95.2362	83.0831
2011	9	10	6	16	0	0.3	4.3	0.9	92.3	95.2362	82.1866

Mazourka (0354)

Year	Month	Day	Hour	Minute	Second	CellBegin	CellEnd	Speed	Direction	Area	Flow
2011	9	10	6	26	0	0.3	4.3	0.93	95.2	95.2362	84.5775
2011	9	10	6	36	0	0.3	4.3	0.91	94.1	95.2362	82.4854
2011	9	10	6	46	0	0.3	4.3	0.94	93.8	95.2362	85.1752
2011	9	10	6	56	0	0.3	4.3	0.92	95.8	95.2362	83.0832
2011	9	10	7	6	0	0.3	4.3	0.92	92	95.2362	83.9798
2011	9	10	7	16	0	0.3	4.3	0.93	95.9	95.2362	83.9798
2011	9	10	7	26	0	0.3	4.3	0.91	94.8	95.2362	82.4855
2011	9	10	7	36	0	0.3	4.3	0.89	92.3	95.2362	81.29
2011	9	10	7	46	0	0.3	4.3	0.91	95.4	95.2362	82.7843
2011	9	10	7	56	0	0.3	4.3	0.93	96.5	95.2362	84.2786
2011	9	10	8	6	0	0.3	4.3	0.9	94.4	95.1706	82.1276
2011	9	10	8	16	0	0.3	4.3	0.94	93.6	95.2362	85.1752
2011	9	10	8	26	0	0.3	4.3	0.91	94.6	95.1706	82.4262
2011	9	10	8	36	0	0.3	4.3	0.91	93.9	95.1706	83.0235
2011	9	10	8	46	0	0.3	4.3	0.92	95.8	95.1706	83.0235
2011	9	10	8	56	0	0.3	4.3	0.93	94.1	95.1706	84.2181
2011	9	10	9	6	0	0.3	4.3	0.93	95.2	95.1706	84.5167
2011	9	10	9	16	0	0.3	4.3	0.95	95.6	95.1706	85.7113
2011	9	10	9	26	0	0.3	4.3	0.92	95.9	95.1706	83.6207
2011	9	10	9	36	0	0.3	4.3	0.94	96	95.1706	84.8153
2011	9	10	9	46	0	0.3	4.3	0.92	96.3	95.1706	83.6207
2011	9	10	9	56	0	0.3	4.3	0.93	97.7	95.1706	84.218
2011	9	10	10	6	0	0.3	4.3	0.93	96.1	95.105	84.1575
2011	9	10	10	16	0	0.3	4.3	0.93	95.5	95.105	84.1574
2011	9	10	10	26	0	0.3	4.3	0.94	94.8	95.105	85.3512
2011	9	10	10	36	0	0.3	4.3	0.92	97.2	95.0394	83.2022
2011	9	10	10	46	0	0.3	4.3	0.94	97.6	95.0394	84.9915
2011	9	10	10	56	0	0.3	4.3	0.91	98.1	95.0394	82.0093
2011	9	10	11	6	0	0.3	4.3	0.93	97.1	95.0394	84.0968
2011	9	10	11	16	0	0.3	4.3	0.92	96.3	94.9738	83.4404
2011	9	10	11	26	0	0.3	4.3	0.96	98.3	95.0394	86.1843
2011	9	10	11	36	0	0.3	4.3	0.93	99.1	95.0394	83.7986
2011	9	10	11	46	0	0.3	4.3	0.94	96.4	94.9081	84.8693
2011	9	10	11	56	0	0.3	4.3	0.92	95.3	94.8425	83.3202
2011	9	10	12	6	0	0.3	4.3	0.88	97.3	94.9081	78.9134
2011	9	10	12	16	0	0.3	4.3	0.91	96.6	94.9081	82.1891
2011	9	10	12	26	0	0.3	4.3	0.9	97.3	94.9081	81.2958
2011	9	10	12	36	0	0.3	4.3	0.92	94.7	94.9081	83.3803
2011	9	10	12	46	0	0.3	4.3	0.91	95.2	94.8425	82.13
2011	9	10	12	56	0	0.3	4.3	0.92	97.4	94.7769	82.3682
2011	9	10	13	6	0	0.3	4.3	0.91	95.6	94.8425	82.4277
2011	9	10	13	16	0	0.3	4.3	0.9	96.9	94.7769	80.584
2011	9	10	13	26	0	0.3	4.3	0.92	94.5	94.7769	82.9629
2011	9	10	13	36	0	0.3	4.3	0.91	97	94.8425	81.8324
2011	9	10	13	46	0	0.3	4.3	0.92	96.1	94.7769	82.9628
2011	9	10	13	56	0	0.3	4.3	0.92	97.6	94.8425	82.725

Mazourka (0354)

Year	Month	Day	Hour	Minute	Second	CellBegin	CellEnd	Speed	Direction	Area	Flow
2011	9	10	14	6	0	0.3	4.3	0.9	93.1	94.7113	81.4172
2011	9	10	14	16	0	0.3	4.3	0.88	97.3	94.6457	79.28
2011	9	10	14	26	0	0.3	4.3	0.89	96.6	94.7113	79.9316
2011	9	10	14	36	0	0.3	4.3	0.92	96	94.6457	82.5463
2011	9	10	14	46	0	0.3	4.3	0.92	95.7	94.7113	82.9031
2011	9	10	14	56	0	0.3	4.3	0.93	96.9	94.6457	83.1402
2011	9	10	15	6	0	0.3	4.3	0.9	92.9	94.7113	81.1202
2011	9	10	15	16	0	0.3	4.3	0.9	92.5	94.6457	81.3586
2011	9	10	15	26	0	0.3	4.3	0.9	94.8	94.6457	80.7648
2011	9	10	15	36	0	0.3	4.3	0.91	94.7	94.6457	82.2494
2011	9	10	15	46	0	0.3	4.3	0.91	94.1	94.58	82.4867
2011	9	10	15	56	0	0.3	4.3	0.91	94.5	94.7113	82.3089
2011	9	10	16	6	0	0.3	4.3	0.9	96.5	94.58	81.0032
2011	9	10	16	16	0	0.3	4.3	0.91	96.2	94.6457	81.9525
2011	9	10	16	26	0	0.3	4.3	0.92	95.8	94.6457	82.5463
2011	9	10	16	36	0	0.3	4.3	0.9	95.2	94.58	81.2998
2011	9	10	16	46	0	0.3	4.3	0.9	98	94.58	80.7064
2011	9	10	16	56	0	0.3	4.3	0.92	97.8	94.5144	82.7236
2011	9	10	17	6	0	0.3	4.3	0.9	94.2	94.5144	81.2411
2011	9	10	17	16	0	0.3	4.3	0.92	95.1	94.5144	82.4271
2011	9	10	17	26	0	0.3	4.3	0.92	95.3	94.5144	83.0201
2011	9	10	17	36	0	0.3	4.3	0.91	94.7	94.5144	82.1306
2011	9	10	17	46	0	0.3	4.3	0.89	94.2	94.5144	80.3516
2011	9	10	17	56	0	0.3	4.3	0.93	94.1	94.5144	83.6131
2011	9	10	18	6	0	0.3	4.3	0.92	95.8	94.5144	82.4271
2011	9	10	18	16	0	0.3	4.3	0.93	93.2	94.5144	83.6131
2011	9	10	18	26	0	0.3	4.3	0.89	93.2	94.5144	80.3516
2011	9	10	18	36	0	0.3	4.3	0.9	94.4	94.5144	81.5376
2011	9	10	18	46	0	0.3	4.3	0.9	94	94.5144	81.2411
2011	9	10	18	56	0	0.3	4.3	0.92	95.8	94.5144	82.4271
2011	9	10	19	6	0	0.3	4.3	0.91	95.8	94.5144	82.1306
2011	9	10	19	16	0	0.3	4.3	0.89	95.5	94.5144	80.0551
2011	9	10	19	26	0	0.3	4.3	0.89	95.5	94.5144	80.055
2011	9	10	19	36	0	0.3	4.3	0.91	94.6	94.5144	81.834
2011	9	10	19	46	0	0.3	4.3	0.93	94.9	94.5144	83.613
2011	9	10	19	56	0	0.3	4.3	0.88	94.7	94.5144	78.869
2011	9	10	20	6	0	0.3	4.3	0.93	94.9	94.4488	83.5526
2011	9	10	20	16	0	0.3	4.3	0.91	94.1	94.5144	81.834
2011	9	10	20	26	0	0.3	4.3	0.94	94.8	94.4488	84.1451
2011	9	10	20	36	0	0.3	4.3	0.92	93.9	94.4488	82.6637
2011	9	10	20	46	0	0.3	4.3	0.91	93.9	94.4488	82.3674
2011	9	10	20	56	0	0.3	4.3	0.91	95	94.4488	82.0711
2011	9	10	21	6	0	0.3	4.3	0.89	94.4	94.4488	79.9971
2011	9	10	21	16	0	0.3	4.3	0.9	92.7	94.4488	81.4786
2011	9	10	21	26	0	0.3	4.3	0.91	93.9	94.4488	81.7748
2011	9	10	21	36	0	0.3	4.3	0.93	92.8	94.4488	83.5526

Mazourka (0354)

Year	Month	Day	Hour	Minute	Second	CellBegin	CellEnd	Speed	Direction	Area	Flow
2011	9	10	21	46	0	0.3	4.3	0.89	95.3	94.4488	80.2934
2011	9	10	21	56	0	0.3	4.3	0.94	94.8	94.4488	84.7377
2011	9	10	22	6	0	0.3	4.3	0.91	90.8	94.3832	82.3078
2011	9	10	22	16	0	0.3	4.3	0.91	93.1	94.3176	82.2482
2011	9	10	22	26	0	0.3	4.3	0.91	94.3	94.252	82.1886
2011	9	10	22	36	0	0.3	4.3	0.89	94	94.252	80.4147
2011	9	10	22	46	0	0.3	4.3	0.89	93	94.1864	79.7656
2011	9	10	22	56	0	0.3	4.3	0.85	93.8	94.1207	76.1651
2011	9	10	23	6	0	0.3	4.3	0.89	91.3	94.1864	79.7656
2011	9	10	23	16	0	0.3	4.3	0.88	91.5	94.1864	79.1747
2011	9	10	23	26	0	0.3	4.3	0.87	93	94.1864	78.2885
2011	9	10	23	36	0	0.3	4.3	0.87	92.8	94.252	78.3453
2011	9	10	23	46	0	0.3	4.3	0.86	92.6	94.1864	77.6976
2011	9	10	23	56	0	0.3	4.3	0.88	91.9	94.252	79.2323
2011	9	11	0	6	0	0.3	4.3	0.87	93	94.252	78.641
2011	9	11	0	16	0	0.3	4.3	0.88	92.1	94.252	78.9366
2011	9	11	0	26	0	0.3	4.3	0.91	92.9	94.252	81.8931
2011	9	11	0	36	0	0.3	4.3	0.87	92.2	94.1864	78.2886
2011	9	11	0	46	0	0.3	4.3	0.89	91.9	94.1864	80.3566
2011	9	11	0	56	0	0.3	4.3	0.89	93.4	94.1864	79.7657
2011	9	11	1	6	0	0.3	4.3	0.9	93.7	94.1864	81.2429
2011	9	11	1	16	0	0.3	4.3	0.88	97.3	94.1207	78.527
2011	9	11	1	26	0	0.3	4.3	0.88	93	94.1207	79.1174
2011	9	11	1	36	0	0.3	4.3	0.88	92.1	94.0551	79.3549
2011	9	11	1	46	0	0.3	4.3	0.88	93	93.9895	78.7077
2011	9	11	1	56	0	0.3	4.3	0.87	95.6	93.9895	78.1182
2011	9	11	2	6	0	0.3	4.3	0.84	94.3	93.9895	74.8755
2011	9	11	2	16	0	0.3	4.3	0.9	95.4	93.9239	80.4179
2011	9	11	2	26	0	0.3	4.3	0.92	94.7	93.9239	82.7745
2011	9	11	2	36	0	0.3	4.3	0.85	93.8	93.9239	76.2939
2011	9	11	2	46	0	0.3	4.3	0.87	93.7	93.9239	78.3559
2011	9	11	2	56	0	0.3	4.3	0.91	94.1	93.8583	81.5368
2011	9	11	3	6	0	0.3	4.3	0.92	94.5	93.8583	82.1256
2011	9	11	3	16	0	0.3	4.3	0.89	92.7	93.8583	79.7707
2011	9	11	3	26	0	0.3	4.3	0.88	94.5	93.8583	78.299
2011	9	11	3	36	0	0.3	4.3	0.9	95.7	93.7927	80.0068
2011	9	11	3	46	0	0.3	4.3	0.89	96.4	93.7927	79.1244
2011	9	11	3	56	0	0.3	4.3	0.9	96.3	93.7927	80.0068
2011	9	11	4	6	0	0.3	4.3	0.89	94	93.7927	80.0068
2011	9	11	4	16	0	0.3	4.3	0.91	95.8	93.7927	81.1834
2011	9	11	4	26	0	0.3	4.3	0.87	97.1	93.7927	77.6537
2011	9	11	4	36	0	0.3	4.3	0.89	94.2	93.727	79.6546
2011	9	11	4	46	0	0.3	4.3	0.88	94.9	93.727	78.7728
2011	9	11	4	56	0	0.3	4.3	0.9	94.8	93.727	79.9486
2011	9	11	5	6	0	0.3	4.3	0.89	96.5	93.727	79.3607
2011	9	11	5	16	0	0.3	4.3	0.91	96.2	93.727	81.4182

Mazourka (0354)

Year	Month	Day	Hour	Minute	Second	CellBegin	CellEnd	Speed	Direction	Area	Flow
2011	9	11	5	26	0	0.3	4.3	0.88	94.9	93.6614	78.128
2011	9	11	5	36	0	0.3	4.3	0.89	95.5	93.727	79.6547
2011	9	11	5	46	0	0.3	4.3	0.89	94.9	93.6614	79.5966
2011	9	11	5	56	0	0.3	4.3	0.91	95.2	93.6614	81.0652
2011	9	11	6	6	0	0.3	4.3	0.91	92.3	93.6614	81.0652
2011	9	11	6	16	0	0.3	4.3	0.89	98	93.6614	79.3029
2011	9	11	6	26	0	0.3	4.3	0.86	96.1	93.6614	76.6595
2011	9	11	6	36	0	0.3	4.3	0.88	94.3	93.6614	78.4218
2011	9	11	6	46	0	0.3	4.3	0.91	95	93.6614	81.0653
2011	9	11	6	56	0	0.3	4.3	0.89	96.2	93.6614	79.0093
2011	9	11	7	6	0	0.3	4.3	0.9	94	93.5958	80.1256
2011	9	11	7	16	0	0.3	4.3	0.89	95.3	93.5958	78.9516
2011	9	11	7	26	0	0.3	4.3	0.88	96.9	93.5958	77.7776
2011	9	11	7	36	0	0.3	4.3	0.88	94.1	93.5958	78.6581
2011	9	11	7	46	0	0.3	4.3	0.91	95.4	93.5958	80.7126
2011	9	11	7	56	0	0.3	4.3	0.86	93.3	93.5958	76.8971
2011	9	11	8	6	0	0.3	4.3	0.89	94	93.5958	79.2451
2011	9	11	8	16	0	0.3	4.3	0.92	92.9	93.5958	81.8867
2011	9	11	8	26	0	0.3	4.3	0.91	93.3	93.5958	81.0061
2011	9	11	8	36	0	0.3	4.3	0.87	94.1	93.5958	77.7776
2011	9	11	8	46	0	0.3	4.3	0.89	95.5	93.5958	79.5386
2011	9	11	8	56	0	0.3	4.3	0.89	93.8	93.5302	79.1873
2011	9	11	9	6	0	0.3	4.3	0.87	94.1	93.5302	77.4276
2011	9	11	9	16	0	0.3	4.3	0.89	94	93.5302	79.7738
2011	9	11	9	26	0	0.3	4.3	0.91	96.4	93.5302	80.9469
2011	9	11	9	36	0	0.3	4.3	0.91	97.9	93.5302	80.6536
2011	9	11	9	46	0	0.3	4.3	0.87	95	93.5302	77.1341
2011	9	11	9	56	0	0.3	4.3	0.87	93.5	93.5302	77.7206
2011	9	11	10	6	0	0.3	4.3	0.91	97	93.5302	80.6535
2011	9	11	10	16	0	0.3	4.3	0.91	95.2	93.5302	80.9467
2011	9	11	10	26	0	0.3	4.3	0.92	95.1	93.5302	81.8266
2011	9	11	10	36	0	0.3	4.3	0.9	95.9	93.4646	79.7153
2011	9	11	10	46	0	0.3	4.3	0.91	96.4	93.4646	80.5946
2011	9	11	10	56	0	0.3	4.3	0.9	96.3	93.4646	79.7153
2011	9	11	11	6	0	0.3	4.3	0.92	95.5	93.3989	81.707
2011	9	11	11	16	0	0.3	4.3	0.89	95.3	93.3989	78.7785
2011	9	11	11	26	0	0.3	4.3	0.9	94.2	93.3989	80.2426
2011	9	11	11	36	0	0.3	4.3	0.88	92.8	93.3989	78.4855
2011	9	11	11	46	0	0.3	4.3	0.9	94.8	93.3333	79.5986
2011	9	11	11	56	0	0.3	4.3	0.89	95.3	93.2677	78.6629
2011	9	11	12	6	0	0.3	4.3	0.91	96.2	93.2021	80.943
2011	9	11	12	16	0	0.3	4.3	0.91	97	93.2021	80.3586
2011	9	11	12	26	0	0.3	4.3	0.9	95	93.1365	79.7157
2011	9	11	12	36	0	0.3	4.3	0.87	95	93.2021	76.8521
2011	9	11	12	46	0	0.3	4.3	0.85	92	93.2677	75.4463
2011	9	11	12	56	0	0.3	4.3	0.86	93.7	93.2021	76.8519

Mazourka (0354)

Year	Month	Day	Hour	Minute	Second	CellBegin	CellEnd	Speed	Direction	Area	Flow
2011	9	11	13	6	0	0.3	4.3	0.9	94.8	93.2021	79.482
2011	9	11	13	16	0	0.3	4.3	0.87	93.7	93.1365	77.0878
2011	9	11	13	26	0	0.3	4.3	0.88	95.8	93.0709	77.6148
2011	9	11	13	36	0	0.3	4.3	0.9	94.6	93.0709	79.9491
2011	9	11	13	46	0	0.3	4.3	0.87	92.6	93.0709	77.6149
2011	9	11	13	56	0	0.3	4.3	0.88	94.3	93.0709	77.9067
2011	9	11	14	6	0	0.3	4.3	0.91	95.4	93.0709	80.5327
2011	9	11	14	16	0	0.3	4.3	0.87	94.3	93.0709	77.0313
2011	9	11	14	26	0	0.3	4.3	0.88	94.3	93.0053	77.8495
2011	9	11	14	36	0	0.3	4.3	0.89	93	93.0053	79.0158
2011	9	11	14	46	0	0.3	4.3	0.89	92.7	93.0709	79.0739
2011	9	11	14	56	0	0.3	4.3	0.87	95.8	93.0053	76.9748
2011	9	11	15	6	0	0.3	4.3	0.9	95.9	93.0053	79.3074
2011	9	11	15	16	0	0.3	4.3	0.9	93.8	93.0053	79.5989
2011	9	11	15	26	0	0.3	4.3	0.91	95.2	93.0053	80.1821
2011	9	11	15	36	0	0.3	4.3	0.87	94.1	93.0053	77.2663
2011	9	11	15	46	0	0.3	4.3	0.87	94.1	93.0053	77.2663
2011	9	11	15	56	0	0.3	4.3	0.91	98.7	93.0053	79.8904
2011	9	11	16	6	0	0.3	4.3	0.86	94.8	93.0053	76.3915
2011	9	11	16	16	0	0.3	4.3	0.9	94.4	93.0709	79.6573
2011	9	11	16	26	0	0.3	4.3	0.9	95.6	93.0053	79.8904
2011	9	11	16	36	0	0.3	4.3	0.86	94.6	93.0053	75.8084
2011	9	11	16	46	0	0.3	4.3	0.9	95.8	93.0053	79.8904
2011	9	11	16	56	0	0.3	4.3	0.89	94.4	93.0053	78.7241
2011	9	11	17	6	0	0.3	4.3	0.86	95	93.0053	76.1
2011	9	11	17	16	0	0.3	4.3	0.89	94.9	93.0053	79.0157
2011	9	11	17	26	0	0.3	4.3	0.89	96.8	93.0053	78.7241
2011	9	11	17	36	0	0.3	4.3	0.89	97	93.0053	78.7241
2011	9	11	17	46	0	0.3	4.3	0.91	94.8	93.0053	80.4736
2011	9	11	17	56	0	0.3	4.3	0.87	92.2	92.9396	76.9181
2011	9	11	18	6	0	0.3	4.3	0.89	95.7	93.0053	79.0157
2011	9	11	18	16	0	0.3	4.3	0.89	95.1	92.9396	78.6663
2011	9	11	18	26	0	0.3	4.3	0.87	93.5	92.9396	77.2095
2011	9	11	18	36	0	0.3	4.3	0.9	95.9	92.9396	79.249
2011	9	11	18	46	0	0.3	4.3	0.89	94.9	92.9396	78.9576
2011	9	11	18	56	0	0.3	4.3	0.88	94.9	92.9396	77.5009
2011	9	11	19	6	0	0.3	4.3	0.84	95.8	92.9396	74.2959
2011	9	11	19	16	0	0.3	4.3	0.87	94.1	92.9396	77.2095
2011	9	11	19	26	0	0.3	4.3	0.86	94.2	92.9396	76.0441
2011	9	11	19	36	0	0.3	4.3	0.87	93.9	92.9396	77.5009
2011	9	11	19	46	0	0.3	4.3	0.86	94.4	92.9396	76.3354
2011	9	11	19	56	0	0.3	4.3	0.89	94.4	92.9396	78.6663
2011	9	11	20	6	0	0.3	4.3	0.87	94.3	92.9396	77.2095
2011	9	11	20	16	0	0.3	4.3	0.89	95.3	92.9396	78.3749
2011	9	11	20	26	0	0.3	4.3	0.85	94.4	92.9396	75.4614
2011	9	11	20	36	0	0.3	4.3	0.9	93.1	92.9396	80.1231

Mazourka (0354)

Year	Month	Day	Hour	Minute	Second	CellBegin	CellEnd	Speed	Direction	Area	Flow
2011	9	11	20	46	0	0.3	4.3	0.89	94.4	92.9396	78.6663
2011	9	11	20	56	0	0.3	4.3	0.9	94	92.9396	79.5404
2011	9	11	21	6	0	0.3	4.3	0.88	95.1	92.9396	78.0836
2011	9	11	21	16	0	0.3	4.3	0.87	94.7	92.9396	77.2095
2011	9	11	21	26	0	0.3	4.3	0.86	96.1	92.9396	75.7528
2011	9	11	21	36	0	0.3	4.3	0.88	94.9	92.9396	78.0836
2011	9	11	21	46	0	0.3	4.3	0.9	96.2	92.9396	79.8318
2011	9	11	21	56	0	0.3	4.3	0.88	96.2	92.9396	78.0836
2011	9	11	22	6	0	0.3	4.3	0.88	94.9	92.9396	77.5009
2011	9	11	22	16	0	0.3	4.3	0.88	96.2	92.9396	77.7923
2011	9	11	22	26	0	0.3	4.3	0.89	93.4	92.9396	78.9577
2011	9	11	22	36	0	0.3	4.3	0.91	94.8	92.9396	80.1232
2011	9	11	22	46	0	0.3	4.3	0.85	94	92.9396	75.1701
2011	9	11	22	56	0	0.3	4.3	0.86	92.4	92.9396	76.6269
2011	9	11	23	6	0	0.3	4.3	0.86	94.4	92.9396	76.3356
2011	9	11	23	16	0	0.3	4.3	0.85	95.1	92.9396	75.1702
2011	9	11	23	26	0	0.3	4.3	0.86	93.5	92.9396	76.627
2011	9	11	23	36	0	0.3	4.3	0.87	93.3	92.874	76.8617
2011	9	11	23	46	0	0.3	4.3	0.88	94.9	92.874	77.444
2011	9	11	23	56	0	0.3	4.3	0.86	95.1	92.874	75.6972
2011	9	12	0	6	0	0.3	4.3	0.87	94.7	92.874	77.1529
2011	9	12	0	16	0	0.3	4.3	0.89	93.8	92.874	78.6087
2011	9	12	0	26	0	0.3	4.3	0.86	94.2	92.874	75.9884
2011	9	12	0	36	0	0.3	4.3	0.88	98.2	92.874	77.153
2011	9	12	0	46	0	0.3	4.3	0.88	95.5	92.874	78.0264
2011	9	12	0	56	0	0.3	4.3	0.86	94.4	92.874	76.2796
2011	9	12	1	6	0	0.3	4.3	0.87	96.7	92.874	76.5707
2011	9	12	1	16	0	0.3	4.3	0.88	96.2	92.874	77.4442
2011	9	12	1	26	0	0.3	4.3	0.89	95.7	92.874	78.6088
2011	9	12	1	36	0	0.3	4.3	0.9	95	92.8084	79.4237
2011	9	12	1	46	0	0.3	4.3	0.9	92.9	92.8084	79.4237
2011	9	12	1	56	0	0.3	4.3	0.85	94.4	92.8084	75.3507
2011	9	12	2	6	0	0.3	4.3	0.86	95.1	92.8084	75.6417
2011	9	12	2	16	0	0.3	4.3	0.9	94.8	92.8084	79.4238
2011	9	12	2	26	0	0.3	4.3	0.87	94.1	92.8084	77.0964
2011	9	12	2	36	0	0.3	4.3	0.87	95.8	92.7428	77.0396
2011	9	12	2	46	0	0.3	4.3	0.87	95.6	92.7428	76.7489
2011	9	12	2	56	0	0.3	4.3	0.89	94.4	92.7428	78.7839
2011	9	12	3	6	0	0.3	4.3	0.9	94.8	92.7428	79.6561
2011	9	12	3	16	0	0.3	4.3	0.87	92.8	92.7428	77.3304
2011	9	12	3	26	0	0.3	4.3	0.9	95.2	92.7428	79.3654
2011	9	12	3	36	0	0.3	4.3	0.85	96.2	92.7428	74.714
2011	9	12	3	46	0	0.3	4.3	0.9	93.3	92.7428	79.6562
2011	9	12	3	56	0	0.3	4.3	0.87	97.2	92.7428	76.4583
2011	9	12	4	6	0	0.3	4.3	0.87	93.7	92.6772	76.983
2011	9	12	4	16	0	0.3	4.3	0.87	92.6	92.7428	77.0398

Mazourka (0354)

Year	Month	Day	Hour	Minute	Second	CellBegin	CellEnd	Speed	Direction	Area	Flow
2011	9	12	4	26	0	0.3	4.3	0.88	93	92.6772	78.145
2011	9	12	4	36	0	0.3	4.3	0.87	94.3	92.6772	76.9831
2011	9	12	4	46	0	0.3	4.3	0.86	96.6	92.6772	75.5306
2011	9	12	4	56	0	0.3	4.3	0.89	97.4	92.6772	78.4356
2011	9	12	5	6	0	0.3	4.3	0.89	96.6	92.6772	78.1451
2011	9	12	5	16	0	0.3	4.3	0.86	95	92.6772	76.1116
2011	9	12	5	26	0	0.3	4.3	0.87	96.7	92.6772	76.1117
2011	9	12	5	36	0	0.3	4.3	0.86	94.6	92.6116	76.0555
2011	9	12	5	46	0	0.3	4.3	0.86	94.8	92.6116	76.0555
2011	9	12	5	56	0	0.3	4.3	0.88	93.6	92.6116	77.507
2011	9	12	6	6	0	0.3	4.3	0.85	94.2	92.6116	74.6042
2011	9	12	6	16	0	0.3	4.3	0.87	95	92.6116	76.3459
2011	9	12	6	26	0	0.3	4.3	0.87	95.4	92.6116	76.9265
2011	9	12	6	36	0	0.3	4.3	0.88	93.6	92.6116	77.5071
2011	9	12	6	46	0	0.3	4.3	0.9	94.4	92.6116	78.9586
2011	9	12	6	56	0	0.3	4.3	0.89	96.8	92.6116	78.378
2011	9	12	7	6	0	0.3	4.3	0.89	94.5	92.6116	78.0877
2011	9	12	7	16	0	0.3	4.3	0.89	95.5	92.5459	78.0301
2011	9	12	7	26	0	0.3	4.3	0.88	94.1	92.5459	77.45
2011	9	12	7	36	0	0.3	4.3	0.89	95.7	92.5459	78.3202
2011	9	12	7	46	0	0.3	4.3	0.87	94.1	92.5459	76.5798
2011	9	12	7	56	0	0.3	4.3	0.86	95	92.5459	75.7095
2011	9	12	8	6	0	0.3	4.3	0.87	95	92.5459	76.2897
2011	9	12	8	16	0	0.3	4.3	0.89	95.7	92.5459	78.6103
2011	9	12	8	26	0	0.3	4.3	0.86	95.1	92.5459	75.4194
2011	9	12	8	36	0	0.3	4.3	0.89	94.7	92.5459	78.3202
2011	9	12	8	46	0	0.3	4.3	0.87	93.5	92.5459	76.5797
2011	9	12	8	56	0	0.3	4.3	0.88	94.5	92.5459	77.4499
2011	9	12	9	6	0	0.3	4.3	0.87	95.2	92.5459	76.5796
2011	9	12	9	16	0	0.3	4.3	0.88	95.3	92.5459	77.4498
2011	9	12	9	26	0	0.3	4.3	0.88	96	92.5459	77.4498
2011	9	12	9	36	0	0.3	4.3	0.89	94.9	92.5459	78.32
2011	9	12	9	46	0	0.3	4.3	0.88	95.8	92.4803	77.6824
2011	9	12	9	56	0	0.3	4.3	0.89	96.8	92.4803	77.9722
2011	9	12	10	6	0	0.3	4.3	0.88	96.8	92.4803	77.3925
2011	9	12	10	16	0	0.3	4.3	0.86	95	92.4803	75.9431
2011	9	12	10	26	0	0.3	4.3	0.87	94.7	92.4803	76.8127
2011	9	12	10	36	0	0.3	4.3	0.88	94.5	92.4803	77.1025
2011	9	12	10	46	0	0.3	4.3	0.88	96	92.4803	77.3923
2011	9	12	10	56	0	0.3	4.3	0.89	95.1	92.4803	78.5517
2011	9	12	11	6	0	0.3	4.3	0.86	95.5	92.4803	75.9429
2011	9	12	11	16	0	0.3	4.3	0.89	95.5	92.4803	78.5516
2011	9	12	11	26	0	0.3	4.3	0.88	94.1	92.4803	77.682
2011	9	12	11	36	0	0.3	4.3	0.87	96.3	92.4803	76.2327
2011	9	12	11	46	0	0.3	4.3	0.89	95.9	92.4803	78.2617
2011	9	12	11	56	0	0.3	4.3	0.89	96.4	92.4147	77.9141

Mazourka (0354)

Year	Month	Day	Hour	Minute	Second	CellBegin	CellEnd	Speed	Direction	Area	Flow
2011	9	12	12	6	0	0.3	4.3	0.87	98	92.4147	76.4659
2011	9	12	12	16	0	0.3	4.3	0.89	96.5	92.4803	78.5515
2011	9	12	12	26	0	0.3	4.3	0.86	95.1	92.4147	75.3073
2011	9	12	12	36	0	0.3	4.3	0.86	97.2	92.3491	75.2515
2011	9	12	12	46	0	0.3	4.3	0.84	99.7	92.3491	72.6467
2011	9	12	12	56	0	0.3	4.3	0.9	96.7	92.2835	78.6664
2011	9	12	13	6	0	0.3	4.3	0.88	97.9	92.2835	77.2203
2011	9	12	13	16	0	0.3	4.3	0.88	98.2	92.3491	76.4092
2011	9	12	13	26	0	0.3	4.3	0.88	98.2	92.2835	76.3526
2011	9	12	13	36	0	0.3	4.3	0.88	98.1	92.2179	76.874
2011	9	12	13	46	0	0.3	4.3	0.88	98.6	92.2835	76.3526
2011	9	12	13	56	0	0.3	4.3	0.92	97.4	92.2835	80.4016
2011	9	12	14	6	0	0.3	4.3	0.85	97.3	92.2835	74.0389
2011	9	12	14	16	0	0.3	4.3	0.9	94.8	92.2179	78.8971
2011	9	12	14	26	0	0.3	4.3	0.87	97.3	92.2835	76.3527
2011	9	12	14	36	0	0.3	4.3	0.9	96	92.2835	79.2448
2011	9	12	14	46	0	0.3	4.3	0.89	98.7	92.2179	77.4521
2011	9	12	14	56	0	0.3	4.3	0.9	94.4	92.2835	78.9557
2011	9	12	15	6	0	0.3	4.3	0.88	97.3	92.2179	76.8741
2011	9	12	15	16	0	0.3	4.3	0.86	96.3	92.2179	75.4292
2011	9	12	15	26	0	0.3	4.3	0.89	98.5	92.2835	77.2204
2011	9	12	15	36	0	0.3	4.3	0.86	95.3	92.2179	75.4292
2011	9	12	15	46	0	0.3	4.3	0.88	97	92.2179	77.1632
2011	9	12	15	56	0	0.3	4.3	0.85	96.2	92.2179	74.5622
2011	9	12	16	6	0	0.3	4.3	0.89	97.2	92.2179	77.4522
2011	9	12	16	16	0	0.3	4.3	0.89	99.1	92.1522	77.3948
2011	9	12	16	26	0	0.3	4.3	0.88	98.6	92.2179	76.5853
2011	9	12	16	36	0	0.3	4.3	0.86	97.7	92.2179	75.1403
2011	9	12	16	46	0	0.3	4.3	0.87	96.3	92.1522	75.951
2011	9	12	16	56	0	0.3	4.3	0.86	97.9	92.1522	75.3734
2011	9	12	17	6	0	0.3	4.3	0.86	96.1	92.2179	75.1404
2011	9	12	17	16	0	0.3	4.3	0.88	98.1	92.2835	77.2207
2011	9	12	17	26	0	0.3	4.3	0.88	98.6	92.2179	76.5855
2011	9	12	17	36	0	0.3	4.3	0.87	95	92.0866	76.1833
2011	9	12	17	46	0	0.3	4.3	0.89	95.7	92.1522	77.9726
2011	9	12	17	56	0	0.3	4.3	0.86	95.1	92.1522	75.0847
2011	9	12	18	6	0	0.3	4.3	0.86	95.5	92.0866	75.6061
2011	9	12	18	16	0	0.3	4.3	0.89	95.7	92.1522	77.9726
2011	9	12	18	26	0	0.3	4.3	0.88	94.9	92.1522	77.1062
2011	9	12	18	36	0	0.3	4.3	0.86	95.9	92.1522	75.0847
2011	9	12	18	46	0	0.3	4.3	0.87	97.4	92.1522	75.6623
2011	9	12	18	56	0	0.3	4.3	0.88	94.9	92.1522	76.8174
2011	9	12	19	6	0	0.3	4.3	0.9	95.7	92.1522	78.5501
2011	9	12	19	16	0	0.3	4.3	0.87	95	92.1522	75.951
2011	9	12	19	26	0	0.3	4.3	0.88	93.2	92.1522	77.395
2011	9	12	19	36	0	0.3	4.3	0.86	95	92.1522	75.6622

Mazourka (0354)

Year	Month	Day	Hour	Minute	Second	CellBegin	CellEnd	Speed	Direction	Area	Flow
2011	9	12	19	46	0	0.3	4.3	0.87	94.5	92.1522	76.2398
2011	9	12	19	56	0	0.3	4.3	0.87	94.1	92.1522	76.5286
2011	9	12	20	6	0	0.3	4.3	0.85	94.4	92.1522	74.2183
2011	9	12	20	16	0	0.3	4.3	0.9	96	92.1522	79.1276
2011	9	12	20	26	0	0.3	4.3	0.89	92.9	92.1522	78.5501
2011	9	12	20	36	0	0.3	4.3	0.87	95.8	92.1522	76.5285
2011	9	12	20	46	0	0.3	4.3	0.88	94.9	92.1522	76.8173
2011	9	12	20	56	0	0.3	4.3	0.88	94.5	92.1522	77.3949
2011	9	12	21	6	0	0.3	4.3	0.88	95.1	92.2179	77.4523
2011	9	12	21	16	0	0.3	4.3	0.88	94.5	92.2179	77.4523
2011	9	12	21	26	0	0.3	4.3	0.87	94.6	92.1522	75.9509
2011	9	12	21	36	0	0.3	4.3	0.85	95.1	92.2179	74.8513
2011	9	12	21	46	0	0.3	4.3	0.88	95.6	92.2179	76.8743
2011	9	12	21	56	0	0.3	4.3	0.87	94.8	92.2179	76.0073
2011	9	12	22	6	0	0.3	4.3	0.84	96.2	92.2179	73.9843
2011	9	12	22	16	0	0.3	4.3	0.86	93.1	92.2179	75.4293
2011	9	12	22	26	0	0.3	4.3	0.87	95.6	92.2179	76.2963
2011	9	12	22	36	0	0.3	4.3	0.87	93.9	92.2179	76.2963
2011	9	12	22	46	0	0.3	4.3	0.87	94.8	92.2179	76.0073
2011	9	12	22	56	0	0.3	4.3	0.88	94.5	92.2179	76.8743
2011	9	12	23	6	0	0.3	4.3	0.89	94.9	92.2179	78.0303
2011	9	12	23	16	0	0.3	4.3	0.85	95.6	92.2179	74.2733
2011	9	12	23	26	0	0.3	4.3	0.88	94.5	92.2179	77.4523
2011	9	12	23	36	0	0.3	4.3	0.86	93.5	92.2179	76.0073
2011	9	12	23	46	0	0.3	4.3	0.85	94	92.2179	74.5623
2011	9	12	23	56	0	0.3	4.3	0.87	95	92.2179	76.5853
2011	9	13	0	6	0	0.3	4.3	0.87	94.5	92.2179	76.2963
2011	9	13	0	16	0	0.3	4.3	0.9	94.6	92.2179	78.6083
2011	9	13	0	26	0	0.3	4.3	0.89	93.6	92.2179	78.6083
2011	9	13	0	36	0	0.3	4.3	0.86	98.4	92.2179	74.5623
2011	9	13	0	46	0	0.3	4.3	0.86	96.8	92.2179	74.8513
2011	9	13	0	56	0	0.3	4.3	0.9	94.4	92.1522	78.8388
2011	9	13	1	6	0	0.3	4.3	0.88	94.3	92.2179	77.1633
2011	9	13	1	16	0	0.3	4.3	0.87	94.3	92.1522	76.5285
2011	9	13	1	26	0	0.3	4.3	0.89	97.2	92.1522	77.6837
2011	9	13	1	36	0	0.3	4.3	0.89	96.5	92.1522	78.2613
2011	9	13	1	46	0	0.3	4.3	0.89	94.9	92.1522	77.6837
2011	9	13	1	56	0	0.3	4.3	0.87	95.4	92.1522	76.5286
2011	9	13	2	6	0	0.3	4.3	0.85	95.3	92.1522	74.2183
2011	9	13	2	16	0	0.3	4.3	0.84	92.2	92.1522	73.6408
2011	9	13	2	26	0	0.3	4.3	0.85	94.9	92.1522	74.7959
2011	9	13	2	36	0	0.3	4.3	0.88	95.2	92.1522	76.8175
2011	9	13	2	46	0	0.3	4.3	0.89	94	92.1522	78.2614
2011	9	13	2	56	0	0.3	4.3	0.9	94.8	92.1522	78.5502
2011	9	13	3	6	0	0.3	4.3	0.87	95.2	92.1522	76.2399
2011	9	13	3	16	0	0.3	4.3	0.86	95.2	92.0866	75.6062

Mazourka (0354)

Year	Month	Day	Hour	Minute	Second	CellBegin	CellEnd	Speed	Direction	Area	Flow
2011	9	13	3	26	0	0.3	4.3	0.86	93.5	92.0866	75.3177
2011	9	13	3	36	0	0.3	4.3	0.89	95.9	92.0866	77.6263
2011	9	13	3	46	0	0.3	4.3	0.81	95.1	92.0866	71.2777
2011	9	13	3	56	0	0.3	4.3	0.88	93.8	92.0866	77.6263
2011	9	13	4	6	0	0.3	4.3	0.89	94.9	92.0866	78.2035
2011	9	13	4	16	0	0.3	4.3	0.87	94.8	92.021	75.8386
2011	9	13	4	26	0	0.3	4.3	0.83	95	92.021	72.955
2011	9	13	4	36	0	0.3	4.3	0.86	93.5	92.021	75.5502
2011	9	13	4	46	0	0.3	4.3	0.82	97.5	92.021	71.8016
2011	9	13	4	56	0	0.3	4.3	0.88	93.9	92.021	76.9921
2011	9	13	5	6	0	0.3	4.3	0.89	95.5	92.021	77.5688
2011	9	13	5	16	0	0.3	4.3	0.86	93.5	92.021	75.5503
2011	9	13	5	26	0	0.3	4.3	0.85	94	92.021	74.3969
2011	9	13	5	36	0	0.3	4.3	0.86	94	91.9554	74.9179
2011	9	13	5	46	0	0.3	4.3	0.87	95.2	91.9554	76.0705
2011	9	13	5	56	0	0.3	4.3	0.86	94.8	91.9554	74.918
2011	9	13	6	6	0	0.3	4.3	0.87	93.2	91.9554	76.3587
2011	9	13	6	16	0	0.3	4.3	0.86	93.7	91.9554	75.4943
2011	9	13	6	26	0	0.3	4.3	0.87	94.3	91.9554	76.3588
2011	9	13	6	36	0	0.3	4.3	0.89	93.6	91.8898	78.0296
2011	9	13	6	46	0	0.3	4.3	0.86	96.3	91.8898	75.1503
2011	9	13	6	56	0	0.3	4.3	0.82	92.7	91.8898	71.9831
2011	9	13	7	6	0	0.3	4.3	0.83	92	91.8898	73.1348
2011	9	13	7	16	0	0.3	4.3	0.87	95.8	91.8898	76.3021
2011	9	13	7	26	0	0.3	4.3	0.89	94.9	91.8898	77.4538
2011	9	13	7	36	0	0.3	4.3	0.9	94	91.8898	78.8935
2011	9	13	7	46	0	0.3	4.3	0.85	95.5	91.8898	74.2866
2011	9	13	7	56	0	0.3	4.3	0.87	94.7	91.8898	76.3021
2011	9	13	8	6	0	0.3	4.3	0.86	93.9	91.8898	75.4383
2011	9	13	8	16	0	0.3	4.3	0.86	95.3	91.8242	74.8067
2011	9	13	8	26	0	0.3	4.3	0.86	92.9	91.8242	75.0944
2011	9	13	8	36	0	0.3	4.3	0.86	94.8	91.8242	75.0944
2011	9	13	8	46	0	0.3	4.3	0.85	96.2	91.8242	74.2313
2011	9	13	8	56	0	0.3	4.3	0.84	96.5	91.8242	73.0804
2011	9	13	9	6	0	0.3	4.3	0.86	93.9	91.8242	75.0944
2011	9	13	9	16	0	0.3	4.3	0.87	95	91.8242	75.6698
2011	9	13	9	26	0	0.3	4.3	0.82	94.6	91.8242	71.354
2011	9	13	9	36	0	0.3	4.3	0.87	94.8	91.8242	75.6697
2011	9	13	9	46	0	0.3	4.3	0.88	95.6	91.8242	76.5329
2011	9	13	9	56	0	0.3	4.3	0.85	96.9	91.8242	73.6557
2011	9	13	10	6	0	0.3	4.3	0.87	95.8	91.8242	76.2451
2011	9	13	10	16	0	0.3	4.3	0.87	96	91.8242	76.2451
2011	9	13	10	26	0	0.3	4.3	0.86	95.5	91.8242	74.8064
2011	9	13	10	36	0	0.3	4.3	0.87	95.4	91.8242	76.245
2011	9	13	10	46	0	0.3	4.3	0.87	97.3	91.8242	75.9573
2011	9	13	10	56	0	0.3	4.3	0.88	96.2	91.8242	76.8204

Mazourka (0354)

Year	Month	Day	Hour	Minute	Second	CellBegin	CellEnd	Speed	Direction	Area	Flow
2011	9	13	11	6	0	0.3	4.3	0.88	95.8	91.8242	76.8204
2011	9	13	11	16	0	0.3	4.3	0.89	96.8	91.8242	77.1081
2011	9	13	11	26	0	0.3	4.3	0.86	95.9	91.8242	74.8063
2011	9	13	11	36	0	0.3	4.3	0.87	97.6	91.8242	75.3817
2011	9	13	11	46	0	0.3	4.3	0.88	97.9	91.8242	76.2448
2011	9	13	11	56	0	0.3	4.3	0.85	97.1	91.8898	74.2861
2011	9	13	12	6	0	0.3	4.3	0.87	99.8	91.8242	74.8063
2011	9	13	12	16	0	0.3	4.3	0.89	96.6	91.8242	77.3957
2011	9	13	12	26	0	0.3	4.3	0.87	93.9	91.8242	76.2448
2011	9	13	12	36	0	0.3	4.3	0.87	97.2	91.8242	75.6694
2011	9	13	12	46	0	0.3	4.3	0.85	97.6	91.8242	73.6554
2011	9	13	12	56	0	0.3	4.3	0.86	94.6	91.8242	75.3817
2011	9	13	13	6	0	0.3	4.3	0.89	96.3	91.7585	77.6257
2011	9	13	13	16	0	0.3	4.3	0.83	97	91.8242	72.217
2011	9	13	13	26	0	0.3	4.3	0.86	96.1	91.8242	75.3818
2011	9	13	13	36	0	0.3	4.3	0.85	98.2	91.7585	73.8882
2011	9	13	13	46	0	0.3	4.3	0.87	95.8	91.7585	76.1882
2011	9	13	13	56	0	0.3	4.3	0.89	97.9	91.7585	77.0508
2011	9	13	14	6	0	0.3	4.3	0.88	98.6	91.7585	76.4758
2011	9	13	14	16	0	0.3	4.3	0.87	97.8	91.7585	75.3258
2011	9	13	14	26	0	0.3	4.3	0.88	98.2	91.8242	76.245
2011	9	13	14	36	0	0.3	4.3	0.89	98.2	91.8242	77.3958
2011	9	13	14	46	0	0.3	4.3	0.88	95.8	91.8242	77.1082
2011	9	13	14	56	0	0.3	4.3	0.89	96.3	91.8242	77.9713
2011	9	13	15	6	0	0.3	4.3	0.85	97.3	91.8242	73.6556
2011	9	13	15	16	0	0.3	4.3	0.85	96.2	91.8242	73.9432
2011	9	13	15	26	0	0.3	4.3	0.87	98.2	91.8242	75.6695
2011	9	13	15	36	0	0.3	4.3	0.87	94.1	91.8242	76.5327
2011	9	13	15	46	0	0.3	4.3	0.87	96.5	91.8242	76.245
2011	9	13	15	56	0	0.3	4.3	0.87	98.9	91.8242	75.0941
2011	9	13	16	6	0	0.3	4.3	0.87	96.1	91.8242	75.6696
2011	9	13	16	16	0	0.3	4.3	0.87	95.4	91.8242	76.245
2011	9	13	16	26	0	0.3	4.3	0.82	95.5	91.7585	71.8757
2011	9	13	16	36	0	0.3	4.3	0.86	96.4	91.8242	74.5187
2011	9	13	16	46	0	0.3	4.3	0.85	94.4	91.6929	73.8332
2011	9	13	16	56	0	0.3	4.3	0.84	95.1	91.7585	73.6007
2011	9	13	17	6	0	0.3	4.3	0.86	96.6	91.8242	74.8065
2011	9	13	17	16	0	0.3	4.3	0.85	94.9	91.7585	74.1758
2011	9	13	17	26	0	0.3	4.3	0.85	98.4	91.7585	73.8883
2011	9	13	17	36	0	0.3	4.3	0.85	96.2	91.7585	73.8883
2011	9	13	17	46	0	0.3	4.3	0.86	98.1	91.8242	75.0942
2011	9	13	17	56	0	0.3	4.3	0.84	96.8	91.8242	72.7925
2011	9	13	18	6	0	0.3	4.3	0.84	95.8	91.8242	73.0802
2011	9	13	18	16	0	0.3	4.3	0.85	95.3	91.7585	73.8883
2011	9	13	18	26	0	0.3	4.3	0.86	95.7	91.8898	75.4381
2011	9	13	18	36	0	0.3	4.3	0.83	98.8	91.8242	72.2171

Mazourka (0354)

Year	Month	Day	Hour	Minute	Second	CellBegin	CellEnd	Speed	Direction	Area	Flow
2011	9	13	18	46	0	0.3	4.3	0.84	98.1	91.8898	72.5588
2011	9	13	18	56	0	0.3	4.3	0.85	97.1	91.8242	74.2311
2011	9	13	19	6	0	0.3	4.3	0.88	94.1	91.8242	76.8205
2011	9	13	19	16	0	0.3	4.3	0.88	98.2	91.8242	76.2451
2011	9	13	19	26	0	0.3	4.3	0.86	95	91.8242	75.3819
2011	9	13	19	36	0	0.3	4.3	0.83	96.1	91.8242	72.7924
2011	9	13	19	46	0	0.3	4.3	0.87	94.8	91.8242	75.6696
2011	9	13	19	56	0	0.3	4.3	0.88	94.7	91.8242	77.1082
2011	9	13	20	6	0	0.3	4.3	0.88	96.4	91.8242	77.1081
2011	9	13	20	16	0	0.3	4.3	0.87	95.9	91.8898	75.7259
2011	9	13	20	26	0	0.3	4.3	0.87	97.4	91.8898	75.438
2011	9	13	20	36	0	0.3	4.3	0.86	94.6	91.8898	75.438
2011	9	13	20	46	0	0.3	4.3	0.88	94.7	91.8898	76.8776
2011	9	13	20	56	0	0.3	4.3	0.85	95.5	91.8898	74.2862
2011	9	13	21	6	0	0.3	4.3	0.85	94.6	91.8898	74.5741
2011	9	13	21	16	0	0.3	4.3	0.88	97.1	91.8898	76.3017
2011	9	13	21	26	0	0.3	4.3	0.86	97.2	91.8898	74.8621
2011	9	13	21	36	0	0.3	4.3	0.9	93.1	91.8898	78.6051
2011	9	13	21	46	0	0.3	4.3	0.85	95.1	91.8898	74.5741
2011	9	13	21	56	0	0.3	4.3	0.89	95.9	91.8898	77.4534
2011	9	13	22	6	0	0.3	4.3	0.87	93.9	91.8898	76.0137
2011	9	13	22	16	0	0.3	4.3	0.86	93.9	91.8898	75.7258
2011	9	13	22	26	0	0.3	4.3	0.87	94.8	91.8898	75.7258
2011	9	13	22	36	0	0.3	4.3	0.86	94.6	91.8898	75.1499
2011	9	13	22	46	0	0.3	4.3	0.88	95.8	91.8898	77.1655
2011	9	13	22	56	0	0.3	4.3	0.87	94.3	91.8898	76.3017
2011	9	13	23	6	0	0.3	4.3	0.86	94.2	91.8898	75.1499
2011	9	13	23	16	0	0.3	4.3	0.9	96	91.8898	78.893
2011	9	13	23	26	0	0.3	4.3	0.83	95.2	91.8898	72.8465
2011	9	13	23	36	0	0.3	4.3	0.86	92.9	91.8898	75.1499
2011	9	13	23	46	0	0.3	4.3	0.86	94.4	91.8898	74.862
2011	9	13	23	56	0	0.3	4.3	0.87	94.7	91.8898	76.3017
2011	9	14	0	6	0	0.3	4.3	0.85	96	91.8898	73.9982
2011	9	14	0	16	0	0.3	4.3	0.88	94.3	91.8898	76.8775
2011	9	14	0	26	0	0.3	4.3	0.88	96.8	91.8898	76.8775
2011	9	14	0	36	0	0.3	4.3	0.88	96.6	91.8898	76.5896
2011	9	14	0	46	0	0.3	4.3	0.89	94.7	91.8898	77.7413
2011	9	14	0	56	0	0.3	4.3	0.87	95.2	91.8898	76.0138
2011	9	14	1	6	0	0.3	4.3	0.87	95.4	91.8898	76.3017
2011	9	14	1	16	0	0.3	4.3	0.88	94.9	91.8898	76.8776
2011	9	14	1	26	0	0.3	4.3	0.85	94.2	91.8898	73.9983
2011	9	14	1	36	0	0.3	4.3	0.85	93.3	91.8898	74.8621
2011	9	14	1	46	0	0.3	4.3	0.86	95	91.8898	75.15
2011	9	14	1	56	0	0.3	4.3	0.89	94.5	91.8898	77.4535
2011	9	14	2	6	0	0.3	4.3	0.87	95	91.8898	76.0138
2011	9	14	2	16	0	0.3	4.3	0.88	95.8	91.8898	76.8776

Mazourka (0354)

Year	Month	Day	Hour	Minute	Second	CellBegin	CellEnd	Speed	Direction	Area	Flow
2011	9	14	2	26	0	0.3	4.3	0.87	95.4	91.8898	75.7259
2011	9	14	2	36	0	0.3	4.3	0.89	94.7	91.8898	77.7414
2011	9	14	2	46	0	0.3	4.3	0.89	95.9	91.8898	77.4535
2011	9	14	2	56	0	0.3	4.3	0.87	97.3	91.8898	76.0139
2011	9	14	3	6	0	0.3	4.3	0.87	96.1	91.8898	76.0139
2011	9	14	3	16	0	0.3	4.3	0.86	93.1	91.8242	75.0942
2011	9	14	3	26	0	0.3	4.3	0.86	94.6	91.8242	75.3819
2011	9	14	3	36	0	0.3	4.3	0.88	94.5	91.8242	76.5328
2011	9	14	3	46	0	0.3	4.3	0.86	94.6	91.8242	75.0942
2011	9	14	3	56	0	0.3	4.3	0.86	94.6	91.8242	75.0942
2011	9	14	4	6	0	0.3	4.3	0.88	94.1	91.8242	76.8205
2011	9	14	4	16	0	0.3	4.3	0.87	96.1	91.8242	75.6697
2011	9	14	4	26	0	0.3	4.3	0.85	94.4	91.8242	74.2311
2011	9	14	4	36	0	0.3	4.3	0.86	97.4	91.8242	75.0943
2011	9	14	4	46	0	0.3	4.3	0.89	95.1	91.8242	77.396
2011	9	14	4	56	0	0.3	4.3	0.88	96	91.8242	76.8206
2011	9	14	5	6	0	0.3	4.3	0.86	95	91.7585	75.3258
2011	9	14	5	16	0	0.3	4.3	0.88	96.4	91.7585	76.4759
2011	9	14	5	26	0	0.3	4.3	0.85	94.2	91.7585	74.4633
2011	9	14	5	36	0	0.3	4.3	0.85	95.1	91.7585	73.8884
2011	9	14	5	46	0	0.3	4.3	0.85	95.3	91.7585	74.1759
2011	9	14	5	56	0	0.3	4.3	0.86	94.4	91.7585	74.7509
2011	9	14	6	6	0	0.3	4.3	0.86	92.8	91.7585	75.3259
2011	9	14	6	16	0	0.3	4.3	0.87	95.4	91.7585	75.6134
2011	9	14	6	26	0	0.3	4.3	0.9	95.9	91.7585	78.201
2011	9	14	6	36	0	0.3	4.3	0.85	96	91.6929	74.4079
2011	9	14	6	46	0	0.3	4.3	0.86	94.6	91.6929	74.9825
2011	9	14	6	56	0	0.3	4.3	0.89	97.2	91.6929	77.2809
2011	9	14	7	6	0	0.3	4.3	0.86	96.8	91.6929	74.408
2011	9	14	7	16	0	0.3	4.3	0.86	96.3	91.6929	74.9826
2011	9	14	7	26	0	0.3	4.3	0.87	95.6	91.6929	75.8444
2011	9	14	7	36	0	0.3	4.3	0.83	93.8	91.6929	72.6843
2011	9	14	7	46	0	0.3	4.3	0.87	94.3	91.6929	75.5572
2011	9	14	7	56	0	0.3	4.3	0.85	93.7	91.6929	74.6953
2011	9	14	8	6	0	0.3	4.3	0.82	93.4	91.6929	72.1097
2011	9	14	8	16	0	0.3	4.3	0.86	96.4	91.6929	74.408
2011	9	14	8	26	0	0.3	4.3	0.86	93.9	91.6929	74.9825
2011	9	14	8	36	0	0.3	4.3	0.84	94.3	91.6273	72.9171
2011	9	14	8	46	0	0.3	4.3	0.89	94.2	91.6273	77.5103
2011	9	14	8	56	0	0.3	4.3	0.87	94.5	91.6273	76.0749
2011	9	14	9	6	0	0.3	4.3	0.87	94.5	91.6273	75.7878
2011	9	14	9	16	0	0.3	4.3	0.87	96.5	91.6273	75.5007
2011	9	14	9	26	0	0.3	4.3	0.89	96.2	91.6273	77.2231
2011	9	14	9	36	0	0.3	4.3	0.86	97.5	91.6273	74.3523
2011	9	14	9	46	0	0.3	4.3	0.88	96.9	91.6273	76.0747
2011	9	14	9	56	0	0.3	4.3	0.88	96.9	91.6273	76.0747

Mazourka (0354)

Year	Month	Day	Hour	Minute	Second	CellBegin	CellEnd	Speed	Direction	Area	Flow
2011	9	14	10	6	0	0.3	4.3	0.87	94.5	91.6273	75.7876
2011	9	14	10	16	0	0.3	4.3	0.88	96.6	91.6273	76.3617
2011	9	14	10	26	0	0.3	4.3	0.84	96.7	91.6273	73.2039
2011	9	14	10	36	0	0.3	4.3	0.89	96.1	91.6273	77.7971
2011	9	14	10	46	0	0.3	4.3	0.86	97	91.6273	74.6393
2011	9	14	10	56	0	0.3	4.3	0.88	95.4	91.6273	76.3618
2011	9	14	11	6	0	0.3	4.3	0.86	95.1	91.6273	74.6394
2011	9	14	11	16	0	0.3	4.3	0.86	95.5	91.6273	74.6394
2011	9	14	11	26	0	0.3	4.3	0.86	96.8	91.6273	74.3522
2011	9	14	11	36	0	0.3	4.3	0.87	95.2	91.6929	75.844
2011	9	14	11	46	0	0.3	4.3	0.86	96.6	91.6273	74.6391
2011	9	14	11	56	0	0.3	4.3	0.86	95.5	91.6929	75.2694
2011	9	14	12	6	0	0.3	4.3	0.86	95.5	91.6273	75.2134
2011	9	14	12	16	0	0.3	4.3	0.85	94.6	91.6929	74.4075
2011	9	14	12	26	0	0.3	4.3	0.85	95.1	91.6273	74.3521
2011	9	14	12	36	0	0.3	4.3	0.87	96.5	91.6929	76.1312
2011	9	14	12	46	0	0.3	4.3	0.86	97.5	91.6273	74.3521
2011	9	14	12	56	0	0.3	4.3	0.86	95	91.6273	75.2132
2011	9	14	13	6	0	0.3	4.3	0.89	93.8	91.6273	77.5098
2011	9	14	13	16	0	0.3	4.3	0.86	95.7	91.6929	74.982
2011	9	14	13	26	0	0.3	4.3	0.87	95	91.6929	75.5565
2011	9	14	13	36	0	0.3	4.3	0.85	93.8	91.6929	74.4073
2011	9	14	13	46	0	0.3	4.3	0.88	96	91.6273	76.6485
2011	9	14	13	56	0	0.3	4.3	0.84	96.2	91.6273	73.4909
2011	9	14	14	6	0	0.3	4.3	0.89	92.1	91.6273	77.5099
2011	9	14	14	16	0	0.3	4.3	0.88	95.8	91.5617	76.5915
2011	9	14	14	26	0	0.3	4.3	0.86	93.9	91.6273	75.2134
2011	9	14	14	36	0	0.3	4.3	0.86	95.9	91.6273	74.6393
2011	9	14	14	46	0	0.3	4.3	0.88	94.7	91.6273	76.6487
2011	9	14	14	56	0	0.3	4.3	0.87	97.2	91.6929	75.2695
2011	9	14	15	6	0	0.3	4.3	0.86	94.8	91.6929	74.6949
2011	9	14	15	16	0	0.3	4.3	0.86	95.1	91.6929	74.6949
2011	9	14	15	26	0	0.3	4.3	0.87	98	91.6929	75.2695
2011	9	14	15	36	0	0.3	4.3	0.89	95.9	91.6929	77.855
2011	9	14	15	46	0	0.3	4.3	0.88	98.4	91.7585	75.9006
2011	9	14	15	56	0	0.3	4.3	0.86	95.5	91.7585	75.3255
2011	9	14	16	6	0	0.3	4.3	0.85	92.2	91.7585	74.7505
2011	9	14	16	16	0	0.3	4.3	0.87	94.1	91.7585	75.6131
2011	9	14	16	26	0	0.3	4.3	0.88	93.8	91.7585	77.0506
2011	9	14	16	36	0	0.3	4.3	0.86	93.7	91.7585	75.3256
2011	9	14	16	46	0	0.3	4.3	0.87	95	91.7585	76.1881
2011	9	14	16	56	0	0.3	4.3	0.85	94.2	91.7585	73.8881
2011	9	14	17	6	0	0.3	4.3	0.88	95.6	91.7585	76.7631
2011	9	14	17	16	0	0.3	4.3	0.89	98	91.7585	77.6256
2011	9	14	17	26	0	0.3	4.3	0.88	97.7	91.7585	76.7632
2011	9	14	17	36	0	0.3	4.3	0.85	96.2	91.7585	73.8882

Mazourka (0354)

Year	Month	Day	Hour	Minute	Second	CellBegin	CellEnd	Speed	Direction	Area	Flow
2011	9	14	17	46	0	0.3	4.3	0.83	92.9	91.8242	73.0801
2011	9	14	17	56	0	0.3	4.3	0.88	93	91.8898	77.1656
2011	9	14	18	6	0	0.3	4.3	0.85	91.3	91.8242	74.5187
2011	9	14	18	16	0	0.3	4.3	0.84	90.7	91.8242	73.9432
2011	9	14	18	26	0	0.3	4.3	0.85	94	91.8898	73.9983
2011	9	14	18	36	0	0.3	4.3	0.89	91.7	91.8898	78.0293
2011	9	14	18	46	0	0.3	4.3	0.88	92.1	91.8898	76.8776
2011	9	14	18	56	0	0.3	4.3	0.88	96.4	91.8898	76.8776
2011	9	14	19	6	0	0.3	4.3	0.86	92.2	91.8898	75.7259
2011	9	14	19	16	0	0.3	4.3	0.89	93.2	91.8898	77.7414
2011	9	14	19	26	0	0.3	4.3	0.89	94.9	91.8898	77.7413
2011	9	14	19	36	0	0.3	4.3	0.85	95.3	91.8898	73.9982
2011	9	14	19	46	0	0.3	4.3	0.85	94.4	91.9554	74.3414
2011	9	14	19	56	0	0.3	4.3	0.87	91.3	91.9554	76.0703
2011	9	14	20	6	0	0.3	4.3	0.85	94	91.9554	74.6296
2011	9	14	20	16	0	0.3	4.3	0.87	95.4	91.9554	75.7821
2011	9	14	20	26	0	0.3	4.3	0.88	95.2	91.9554	76.6466
2011	9	14	20	36	0	0.3	4.3	0.88	94.5	91.9554	76.6465
2011	9	14	20	46	0	0.3	4.3	0.87	93.4	92.021	76.7035
2011	9	14	20	56	0	0.3	4.3	0.88	95.6	91.9554	76.6465
2011	9	14	21	6	0	0.3	4.3	0.87	93.9	92.021	76.7035
2011	9	14	21	16	0	0.3	4.3	0.9	94.2	92.021	78.722
2011	9	14	21	26	0	0.3	4.3	0.87	92.8	92.021	76.1268
2011	9	14	21	36	0	0.3	4.3	0.85	93.7	92.021	74.9733
2011	9	14	21	46	0	0.3	4.3	0.85	94.2	92.021	74.1083
2011	9	14	21	56	0	0.3	4.3	0.86	95.9	92.021	74.9733
2011	9	14	22	6	0	0.3	4.3	0.85	95.3	92.021	74.1083
2011	9	14	22	16	0	0.3	4.3	0.86	95	92.021	75.55
2011	9	14	22	26	0	0.3	4.3	0.86	95.5	92.021	74.9733
2011	9	14	22	36	0	0.3	4.3	0.86	96.1	92.021	75.55
2011	9	14	22	46	0	0.3	4.3	0.86	94.8	92.021	75.55
2011	9	14	22	56	0	0.3	4.3	0.85	93.7	92.021	74.9733
2011	9	14	23	6	0	0.3	4.3	0.86	94.4	92.021	74.9733
2011	9	14	23	16	0	0.3	4.3	0.88	94.5	92.021	76.7035
2011	9	14	23	26	0	0.3	4.3	0.88	94.9	92.021	77.2802
2011	9	14	23	36	0	0.3	4.3	0.87	93.7	92.021	76.4151
2011	9	14	23	46	0	0.3	4.3	0.88	94.9	92.021	76.7035
2011	9	14	23	56	0	0.3	4.3	0.86	94.4	92.021	74.9733
2011	9	15	0	6	0	0.3	4.3	0.87	95	92.021	75.8384
2011	9	15	0	16	0	0.3	4.3	0.9	96.7	92.021	78.4337
2011	9	15	0	26	0	0.3	4.3	0.88	93.4	92.021	77.5686
2011	9	15	0	36	0	0.3	4.3	0.88	94.9	92.021	76.7035
2011	9	15	0	46	0	0.3	4.3	0.88	94.9	92.021	77.2802
2011	9	15	0	56	0	0.3	4.3	0.86	92.6	92.021	75.8384
2011	9	15	1	6	0	0.3	4.3	0.88	95.2	92.021	76.7035
2011	9	15	1	16	0	0.3	4.3	0.85	92.2	92.021	74.3967

Mazourka (0354)

Year	Month	Day	Hour	Minute	Second	CellBegin	CellEnd	Speed	Direction	Area	Flow
2011	9	15	1	26	0	0.3	4.3	0.85	93.8	92.021	74.3967
2011	9	15	1	36	0	0.3	4.3	0.88	93.4	92.021	77.5686
2011	9	15	1	46	0	0.3	4.3	0.87	94.5	92.021	76.1268
2011	9	15	1	56	0	0.3	4.3	0.9	97.8	92.021	78.1454
2011	9	15	2	6	0	0.3	4.3	0.86	95.1	92.021	74.9734
2011	9	15	2	16	0	0.3	4.3	0.84	93.1	92.021	74.1084
2011	9	15	2	26	0	0.3	4.3	0.86	95.2	92.021	75.5502
2011	9	15	2	36	0	0.3	4.3	0.86	93.7	92.021	75.8385
2011	9	15	2	46	0	0.3	4.3	0.9	96.9	92.021	78.1454
2011	9	15	2	56	0	0.3	4.3	0.93	94.9	92.021	81.029
2011	9	15	3	6	0	0.3	4.3	0.86	95.3	92.021	75.2619
2011	9	15	3	16	0	0.3	4.3	0.86	99.4	92.021	74.9735
2011	9	15	3	26	0	0.3	4.3	0.87	93.9	91.9554	76.0704
2011	9	15	3	36	0	0.3	4.3	0.86	93.9	91.9554	75.206
2011	9	15	3	46	0	0.3	4.3	0.86	93.3	91.9554	75.4941
2011	9	15	3	56	0	0.3	4.3	0.85	94.2	91.9554	74.6297
2011	9	15	4	6	0	0.3	4.3	0.87	94.7	91.9554	76.3586
2011	9	15	4	16	0	0.3	4.3	0.87	93.2	91.9554	76.3586
2011	9	15	4	26	0	0.3	4.3	0.87	94.3	91.9554	75.7823
2011	9	15	4	36	0	0.3	4.3	0.87	94.3	91.9554	75.7823
2011	9	15	4	46	0	0.3	4.3	0.86	94.6	91.9554	75.4942
2011	9	15	4	56	0	0.3	4.3	0.86	95.7	91.9554	75.2061
2011	9	15	5	6	0	0.3	4.3	0.84	92.9	91.9554	73.7654
2011	9	15	5	16	0	0.3	4.3	0.86	94	91.9554	74.918
2011	9	15	5	26	0	0.3	4.3	0.86	93.9	91.9554	75.7824
2011	9	15	5	36	0	0.3	4.3	0.87	96.1	91.8898	76.014
2011	9	15	5	46	0	0.3	4.3	0.84	92.9	91.8898	73.9985
2011	9	15	5	56	0	0.3	4.3	0.84	94.2	91.8898	73.7106
2011	9	15	6	6	0	0.3	4.3	0.87	93.4	91.8898	76.5899
2011	9	15	6	16	0	0.3	4.3	0.86	94.1	91.8898	75.4382
2011	9	15	6	26	0	0.3	4.3	0.84	94.2	91.8898	73.7106
2011	9	15	6	36	0	0.3	4.3	0.87	95.4	91.8898	75.7262
2011	9	15	6	46	0	0.3	4.3	0.85	97.3	91.8898	73.9986
2011	9	15	6	56	0	0.3	4.3	0.86	97.6	91.8898	75.1503
2011	9	15	7	6	0	0.3	4.3	0.86	95.9	91.8242	75.0944
2011	9	15	7	16	0	0.3	4.3	0.86	95.7	91.8242	75.3821
2011	9	15	7	26	0	0.3	4.3	0.83	95.4	91.8242	72.505
2011	9	15	7	36	0	0.3	4.3	0.84	94	91.8242	73.6558
2011	9	15	7	46	0	0.3	4.3	0.84	96.2	91.8242	73.6559
2011	9	15	7	56	0	0.3	4.3	0.85	95.1	91.8242	74.519
2011	9	15	8	6	0	0.3	4.3	0.86	94.8	91.8242	75.0944
2011	9	15	8	16	0	0.3	4.3	0.88	95.4	91.8242	76.533
2011	9	15	8	26	0	0.3	4.3	0.85	95.1	91.8242	74.519
2011	9	15	8	36	0	0.3	4.3	0.86	95.3	91.8242	75.0944
2011	9	15	8	46	0	0.3	4.3	0.88	94.3	91.8242	77.1084
2011	9	15	8	56	0	0.3	4.3	0.88	95.8	91.8242	77.1084

Mazourka (0354)

Year	Month	Day	Hour	Minute	Second	CellBegin	CellEnd	Speed	Direction	Area	Flow
2011	9	15	9	6	0	0.3	4.3	0.84	95.1	91.8242	73.6558
2011	9	15	9	16	0	0.3	4.3	0.84	93.1	91.8242	73.6557
2011	9	15	9	26	0	0.3	4.3	0.86	95.2	91.8242	75.382
2011	9	15	9	36	0	0.3	4.3	0.87	95.9	91.8242	75.6697
2011	9	15	9	46	0	0.3	4.3	0.89	97.4	91.8242	77.1083
2011	9	15	9	56	0	0.3	4.3	0.88	93.8	91.8242	77.1083
2011	9	15	10	6	0	0.3	4.3	0.85	97.3	91.8242	73.9434
2011	9	15	10	16	0	0.3	4.3	0.88	96	91.8242	76.5328
2011	9	15	10	26	0	0.3	4.3	0.86	95.2	91.8242	75.3819
2011	9	15	10	36	0	0.3	4.3	0.85	97.7	91.8242	74.231
2011	9	15	10	46	0	0.3	4.3	0.87	97.2	91.8242	75.6695
2011	9	15	10	56	0	0.3	4.3	0.86	98.1	91.8242	74.5186
2011	9	15	11	6	0	0.3	4.3	0.86	96.8	91.8242	74.5186
2011	9	15	11	16	0	0.3	4.3	0.88	94.5	91.8242	76.8203
2011	9	15	11	26	0	0.3	4.3	0.86	97.2	91.8242	75.094
2011	9	15	11	36	0	0.3	4.3	0.87	96.5	91.8242	76.2449
2011	9	15	11	46	0	0.3	4.3	0.86	98.2	91.8242	74.2308
2011	9	15	11	56	0	0.3	4.3	0.9	99.9	91.8242	77.6834
2011	9	15	12	6	0	0.3	4.3	0.87	97.2	91.8242	75.3816
2011	9	15	12	16	0	0.3	4.3	0.86	95.7	91.8242	75.0939
2011	9	15	12	26	0	0.3	4.3	0.88	96.8	91.8242	76.8202
2011	9	15	12	36	0	0.3	4.3	0.85	95.3	91.8242	74.2307
2011	9	15	12	46	0	0.3	4.3	0.86	96.1	91.8242	74.8061
2011	9	15	12	56	0	0.3	4.3	0.87	95.2	91.8242	75.957
2011	9	15	13	6	0	0.3	4.3	0.87	98.5	91.8242	75.0938
2011	9	15	13	16	0	0.3	4.3	0.85	97.1	91.8242	74.2306
2011	9	15	13	26	0	0.3	4.3	0.87	99.1	91.8242	75.6692
2011	9	15	13	36	0	0.3	4.3	0.88	98.3	91.8242	76.5323
2011	9	15	13	46	0	0.3	4.3	0.87	98.5	91.8242	75.3815
2011	9	15	13	56	0	0.3	4.3	0.86	95.9	91.8242	75.3815
2011	9	15	14	6	0	0.3	4.3	0.86	97.2	91.7585	75.0378
2011	9	15	14	16	0	0.3	4.3	0.85	96.7	91.7585	73.8878
2011	9	15	14	26	0	0.3	4.3	0.86	96.1	91.8242	75.0938
2011	9	15	14	36	0	0.3	4.3	0.85	98.5	91.7585	73.3128
2011	9	15	14	46	0	0.3	4.3	0.86	97.7	91.7585	74.7504
2011	9	15	14	56	0	0.3	4.3	0.86	98.3	91.7585	74.7504
2011	9	15	15	6	0	0.3	4.3	0.85	95.5	91.7585	74.1754
2011	9	15	15	16	0	0.3	4.3	0.85	96.9	91.7585	73.6004
2011	9	15	15	26	0	0.3	4.3	0.85	98.4	91.6929	73.5455
2011	9	15	15	36	0	0.3	4.3	0.84	94.7	91.7585	73.6004
2011	9	15	15	46	0	0.3	4.3	0.85	99.3	91.7585	73.8879
2011	9	15	15	56	0	0.3	4.3	0.83	95	91.7585	72.7379
2011	9	15	16	6	0	0.3	4.3	0.86	97.5	91.7585	74.4629
2011	9	15	16	16	0	0.3	4.3	0.86	96.1	91.6929	74.6947
2011	9	15	16	26	0	0.3	4.3	0.88	97.3	91.7585	76.763
2011	9	15	16	36	0	0.3	4.3	0.86	97.9	91.6929	74.982

Mazourka (0354)

Year	Month	Day	Hour	Minute	Second	CellBegin	CellEnd	Speed	Direction	Area	Flow
2011	9	15	16	46	0	0.3	4.3	0.88	98.4	91.7585	75.9005
2011	9	15	16	56	0	0.3	4.3	0.85	96.7	91.6929	73.833
2011	9	15	17	6	0	0.3	4.3	0.9	96.7	91.7585	77.9131
2011	9	15	17	16	0	0.3	4.3	0.87	95.9	91.6929	75.5567
2011	9	15	17	26	0	0.3	4.3	0.86	94.4	91.7585	74.7505
2011	9	15	17	36	0	0.3	4.3	0.85	96.2	91.7585	74.463
2011	9	15	17	46	0	0.3	4.3	0.88	97.1	91.7585	76.4755
2011	9	15	17	56	0	0.3	4.3	0.83	97.7	91.7585	72.163
2011	9	15	18	6	0	0.3	4.3	0.85	97.3	91.7585	73.888
2011	9	15	18	16	0	0.3	4.3	0.87	99.1	91.7585	75.3255
2011	9	15	18	26	0	0.3	4.3	0.84	97.4	91.7585	73.313
2011	9	15	18	36	0	0.3	4.3	0.86	95	91.7585	75.3255
2011	9	15	18	46	0	0.3	4.3	0.86	96.1	91.7585	75.3255
2011	9	15	18	56	0	0.3	4.3	0.87	96.9	91.7585	75.613
2011	9	15	19	6	0	0.3	4.3	0.86	95.3	91.7585	75.0379
2011	9	15	19	16	0	0.3	4.3	0.86	95.5	91.7585	75.3254
2011	9	15	19	26	0	0.3	4.3	0.85	95.7	91.7585	74.4629
2011	9	15	19	36	0	0.3	4.3	0.88	96	91.7585	76.4754
2011	9	15	19	46	0	0.3	4.3	0.88	94	91.7585	77.3379
2011	9	15	19	56	0	0.3	4.3	0.85	92.2	91.7585	74.7504
2011	9	15	20	6	0	0.3	4.3	0.85	93.5	91.8242	74.5184
2011	9	15	20	16	0	0.3	4.3	0.87	95	91.8242	75.6692
2011	9	15	20	26	0	0.3	4.3	0.86	93.9	91.8242	75.0938
2011	9	15	20	36	0	0.3	4.3	0.81	98.6	91.8242	70.4903
2011	9	15	20	46	0	0.3	4.3	0.88	94.1	91.8242	77.1077
2011	9	15	20	56	0	0.3	4.3	0.87	96.3	91.8242	75.6692
2011	9	15	21	6	0	0.3	4.3	0.87	95.2	91.8242	75.6691
2011	9	15	21	16	0	0.3	4.3	0.85	94	91.8242	74.2305
2011	9	15	21	26	0	0.3	4.3	0.87	94.8	91.8242	75.6691
2011	9	15	21	36	0	0.3	4.3	0.85	96.4	91.8242	74.2305
2011	9	15	21	46	0	0.3	4.3	0.85	95.6	91.8242	73.9428
2011	9	15	21	56	0	0.3	4.3	0.85	95.1	91.8242	74.5182
2011	9	15	22	6	0	0.3	4.3	0.89	94.9	91.8242	77.3953
2011	9	15	22	16	0	0.3	4.3	0.9	95	91.8242	78.5462
2011	9	15	22	26	0	0.3	4.3	0.86	93.5	91.8242	75.0936
2011	9	15	22	36	0	0.3	4.3	0.85	96	91.8242	73.9427
2011	9	15	22	46	0	0.3	4.3	0.86	94.4	91.8242	74.8059
2011	9	15	22	56	0	0.3	4.3	0.85	95.3	91.8242	74.5182
2011	9	15	23	6	0	0.3	4.3	0.87	94.8	91.8898	75.7254
2011	9	15	23	16	0	0.3	4.3	0.85	93.3	91.8898	74.5737
2011	9	15	23	26	0	0.3	4.3	0.89	96.1	91.8242	77.9707
2011	9	15	23	36	0	0.3	4.3	0.86	93.9	91.8242	75.0936
2011	9	15	23	46	0	0.3	4.3	0.87	95	91.8242	76.2445
2011	9	15	23	56	0	0.3	4.3	0.88	94.9	91.8242	77.1076
2011	9	16	0	6	0	0.3	4.3	0.87	94.1	91.8242	76.5322
2011	9	16	0	16	0	0.3	4.3	0.87	94.6	91.8242	75.669

Mazourka (0354)

Year	Month	Day	Hour	Minute	Second	CellBegin	CellEnd	Speed	Direction	Area	Flow
2011	9	16	0	26	0	0.3	4.3	0.88	95.5	91.8242	77.1076
2011	9	16	0	36	0	0.3	4.3	0.88	95.3	91.8242	77.1076
2011	9	16	0	46	0	0.3	4.3	0.86	94.6	91.8242	75.0936
2011	9	16	0	56	0	0.3	4.3	0.86	94.4	91.8242	75.3814
2011	9	16	1	6	0	0.3	4.3	0.86	95	91.8242	75.0937
2011	9	16	1	16	0	0.3	4.3	0.86	93.7	91.8242	75.3814
2011	9	16	1	26	0	0.3	4.3	0.87	95	91.8242	75.6691
2011	9	16	1	36	0	0.3	4.3	0.88	95.8	91.8242	77.1077
2011	9	16	1	46	0	0.3	4.3	0.87	94.8	91.7585	75.6128
2011	9	16	1	56	0	0.3	4.3	0.88	95.2	91.7585	76.4753
2011	9	16	2	6	0	0.3	4.3	0.86	93.3	91.7585	75.3253
2011	9	16	2	16	0	0.3	4.3	0.88	96	91.7585	77.0503
2011	9	16	2	26	0	0.3	4.3	0.87	92.6	91.7585	75.9003
2011	9	16	2	36	0	0.3	4.3	0.88	93	91.7585	76.7628
2011	9	16	2	46	0	0.3	4.3	0.86	93.9	91.7585	75.0378
2011	9	16	2	56	0	0.3	4.3	0.87	93.9	91.7585	75.9003
2011	9	16	3	6	0	0.3	4.3	0.86	94.2	91.6929	74.6946
2011	9	16	3	16	0	0.3	4.3	0.84	93.4	91.6929	73.2582
2011	9	16	3	26	0	0.3	4.3	0.86	93.1	91.6929	75.2692
2011	9	16	3	36	0	0.3	4.3	0.87	93.9	91.6929	76.4184
2011	9	16	3	46	0	0.3	4.3	0.87	93.9	91.6929	75.8438
2011	9	16	3	56	0	0.3	4.3	0.85	95.1	91.6929	74.4074
2011	9	16	4	6	0	0.3	4.3	0.86	94.2	91.6273	74.9261
2011	9	16	4	16	0	0.3	4.3	0.87	96.9	91.6273	75.5002
2011	9	16	4	26	0	0.3	4.3	0.84	94.3	91.6273	72.9166
2011	9	16	4	36	0	0.3	4.3	0.85	94.4	91.6273	74.0649
2011	9	16	4	46	0	0.3	4.3	0.85	95.1	91.5617	73.7228
2011	9	16	4	56	0	0.3	4.3	0.86	95.7	91.5617	74.8702
2011	9	16	5	6	0	0.3	4.3	0.84	94	91.4961	73.0944
2011	9	16	5	16	0	0.3	4.3	0.87	95.4	91.4305	75.3312
2011	9	16	5	26	0	0.3	4.3	0.88	96	91.3648	76.706
2011	9	16	5	36	0	0.3	4.3	0.86	93.9	91.3648	75.2749
2011	9	16	5	46	0	0.3	4.3	0.87	96.7	91.3648	74.9887
2011	9	16	5	56	0	0.3	4.3	0.85	94.4	91.3648	73.8438
2011	9	16	6	6	0	0.3	4.3	0.83	95.4	91.2992	72.3585
2011	9	16	6	16	0	0.3	4.3	0.88	93.8	91.2992	76.6486
2011	9	16	6	26	0	0.3	4.3	0.85	94.2	91.2992	73.5026
2011	9	16	6	36	0	0.3	4.3	0.88	97.1	91.2992	75.7906
2011	9	16	6	46	0	0.3	4.3	0.86	98.1	91.2992	74.3606
2011	9	16	6	56	0	0.3	4.3	0.86	93.7	91.2336	75.1623
2011	9	16	7	6	0	0.3	4.3	0.85	95.1	91.2336	74.0191
2011	9	16	7	16	0	0.3	4.3	0.87	93.9	91.2336	76.0196
2011	9	16	7	26	0	0.3	4.3	0.84	96.3	91.2336	72.876
2011	9	16	7	36	0	0.3	4.3	0.84	95.8	91.2336	73.1618
2011	9	16	7	46	0	0.3	4.3	0.86	96.3	91.168	74.5348
2011	9	16	7	56	0	0.3	4.3	0.88	97.1	91.168	75.6771

Mazourka (0354)

Year	Month	Day	Hour	Minute	Second	CellBegin	CellEnd	Speed	Direction	Area	Flow
2011	9	16	8	6	0	0.3	4.3	0.86	95.7	91.168	74.5348
2011	9	16	8	16	0	0.3	4.3	0.88	98.8	91.168	75.9626
2011	9	16	8	26	0	0.3	4.3	0.87	93.9	91.168	75.3915
2011	9	16	8	36	0	0.3	4.3	0.88	97.5	91.168	75.9626
2011	9	16	8	46	0	0.3	4.3	0.87	96.3	91.168	75.3915
2011	9	16	8	56	0	0.3	4.3	0.87	97	91.168	74.8203
2011	9	16	9	6	0	0.3	4.3	0.86	96.8	91.168	74.5347
2011	9	16	9	16	0	0.3	4.3	0.88	97.9	91.168	75.677
2011	9	16	9	26	0	0.3	4.3	0.84	96.3	91.168	72.2501
2011	9	16	9	36	0	0.3	4.3	0.88	97.9	91.168	76.2481
2011	9	16	9	46	0	0.3	4.3	0.85	97.8	91.168	73.3923
2011	9	16	9	56	0	0.3	4.3	0.87	98.9	91.168	74.5346
2011	9	16	10	6	0	0.3	4.3	0.86	98.2	91.168	73.6778
2011	9	16	10	16	0	0.3	4.3	0.84	95.4	91.168	72.5355
2011	9	16	10	26	0	0.3	4.3	0.84	95.8	91.168	73.1066
2011	9	16	10	36	0	0.3	4.3	0.89	96.6	91.168	76.5335
2011	9	16	10	46	0	0.3	4.3	0.84	95.8	91.168	73.1066
2011	9	16	10	56	0	0.3	4.3	0.83	97	91.168	71.6787
2011	9	16	11	6	0	0.3	4.3	0.86	98.3	91.1024	73.9077
2011	9	16	11	16	0	0.3	4.3	0.84	96.8	91.1024	72.1956
2011	9	16	11	26	0	0.3	4.3	0.86	96.1	91.1024	74.4784
2011	9	16	11	36	0	0.3	4.3	0.87	96	91.1024	75.6198
2011	9	16	11	46	0	0.3	4.3	0.85	96.2	91.1024	73.9076
2011	9	16	11	56	0	0.3	4.3	0.87	97.4	91.1024	75.0491
2011	9	16	12	6	0	0.3	4.3	0.87	97.2	91.1024	75.0491
2011	9	16	12	16	0	0.3	4.3	0.86	98.3	91.1024	74.193
2011	9	16	12	26	0	0.3	4.3	0.87	96.1	91.1024	75.049
2011	9	16	12	36	0	0.3	4.3	0.84	96.3	91.1024	72.1954
2011	9	16	12	46	0	0.3	4.3	0.86	98.8	91.1024	73.9076
2011	9	16	12	56	0	0.3	4.3	0.85	97.3	91.0368	72.9967
2011	9	16	13	6	0	0.3	4.3	0.85	97.6	91.1024	73.0515
2011	9	16	13	16	0	0.3	4.3	0.85	98.7	91.0368	72.9967
2011	9	16	13	26	0	0.3	4.3	0.83	95.5	91.0368	71.5709
2011	9	16	13	36	0	0.3	4.3	0.82	95	91.0368	71.0006
2011	9	16	13	46	0	0.3	4.3	0.87	98.6	91.0368	74.9927
2011	9	16	13	56	0	0.3	4.3	0.86	96.1	91.0368	74.7075
2011	9	16	14	6	0	0.3	4.3	0.84	96.2	91.0368	72.9967
2011	9	16	14	16	0	0.3	4.3	0.85	95.3	91.0368	73.8521
2011	9	16	14	26	0	0.3	4.3	0.84	97.2	91.0368	72.4264
2011	9	16	14	36	0	0.3	4.3	0.85	97.3	91.0368	72.9967
2011	9	16	14	46	0	0.3	4.3	0.84	94.1	91.0368	72.4264
2011	9	16	14	56	0	0.3	4.3	0.87	93.9	90.9711	75.7912
2011	9	16	15	6	0	0.3	4.3	0.86	95	91.0368	74.7076
2011	9	16	15	16	0	0.3	4.3	0.87	96.1	91.0368	74.9927
2011	9	16	15	26	0	0.3	4.3	0.86	95.9	91.0368	74.1373
2011	9	16	15	36	0	0.3	4.3	0.85	96.2	90.9711	73.2268

Mazourka (0354)

Year	Month	Day	Hour	Minute	Second	CellBegin	CellEnd	Speed	Direction	Area	Flow
2011	9	16	15	46	0	0.3	4.3	0.85	95.7	90.9711	73.7967
2011	9	16	15	56	0	0.3	4.3	0.85	95.3	90.9711	73.2269
2011	9	16	16	6	0	0.3	4.3	0.86	96.1	90.9711	74.3666
2011	9	16	16	16	0	0.3	4.3	0.85	93.3	91.0368	74.1374
2011	9	16	16	26	0	0.3	4.3	0.83	95	90.9711	71.8023
2011	9	16	16	36	0	0.3	4.3	0.85	96.5	91.0368	72.9969
2011	9	16	16	46	0	0.3	4.3	0.87	94.3	91.0368	74.9929
2011	9	16	16	56	0	0.3	4.3	0.87	96.1	91.0368	75.278
2011	9	16	17	6	0	0.3	4.3	0.88	93.2	91.0368	76.1334
2011	9	16	17	16	0	0.3	4.3	0.85	95.1	91.0368	73.8523
2011	9	16	17	26	0	0.3	4.3	0.84	91.6	91.0368	72.7117
2011	9	16	17	36	0	0.3	4.3	0.84	95.1	91.0368	72.9968
2011	9	16	17	46	0	0.3	4.3	0.85	94.2	90.9711	73.7968
2011	9	16	17	56	0	0.3	4.3	0.84	94.5	90.9711	72.3721
2011	9	16	18	6	0	0.3	4.3	0.85	94.9	91.0368	73.282
2011	9	16	18	16	0	0.3	4.3	0.84	93.3	91.0368	73.282
2011	9	16	18	26	0	0.3	4.3	0.86	93.9	91.0368	74.4226
2011	9	16	18	36	0	0.3	4.3	0.82	91.4	91.0368	71.5711
2011	9	16	18	46	0	0.3	4.3	0.84	93.1	91.0368	73.282
2011	9	16	18	56	0	0.3	4.3	0.86	93.7	91.0368	74.7077
2011	9	16	19	6	0	0.3	4.3	0.84	95.8	91.0368	72.4265
2011	9	16	19	16	0	0.3	4.3	0.84	94.5	91.0368	72.4265
2011	9	16	19	26	0	0.3	4.3	0.84	94.5	91.0368	72.7116
2011	9	16	19	36	0	0.3	4.3	0.85	94.6	91.0368	73.8522
2011	9	16	19	46	0	0.3	4.3	0.8	95.6	91.0368	69.575
2011	9	16	19	56	0	0.3	4.3	0.83	94.1	91.0368	71.571
2011	9	16	20	6	0	0.3	4.3	0.84	93.1	91.0368	73.2819
2011	9	16	20	16	0	0.3	4.3	0.85	93.1	91.0368	73.8521
2011	9	16	20	26	0	0.3	4.3	0.87	94.7	91.1024	75.6198
2011	9	16	20	36	0	0.3	4.3	0.87	94.1	91.1024	75.049
2011	9	16	20	46	0	0.3	4.3	0.84	98.5	91.1024	72.4808
2011	9	16	20	56	0	0.3	4.3	0.84	94.5	91.1024	72.7661
2011	9	16	21	6	0	0.3	4.3	0.87	94.1	91.1024	75.049
2011	9	16	21	16	0	0.3	4.3	0.83	93.6	91.1024	71.6247
2011	9	16	21	26	0	0.3	4.3	0.87	93.9	91.1024	75.3343
2011	9	16	21	36	0	0.3	4.3	0.85	94	91.1024	73.6222
2011	9	16	21	46	0	0.3	4.3	0.86	93.1	91.1024	74.4782
2011	9	16	21	56	0	0.3	4.3	0.86	95	91.1024	74.7636
2011	9	16	22	6	0	0.3	4.3	0.86	94.8	91.1024	74.7636
2011	9	16	22	16	0	0.3	4.3	0.85	93.8	91.1024	73.9075
2011	9	16	22	26	0	0.3	4.3	0.87	94.6	91.1024	75.0489
2011	9	16	22	36	0	0.3	4.3	0.87	92.8	91.1024	75.905
2011	9	16	22	46	0	0.3	4.3	0.87	94.1	91.1024	75.3343
2011	9	16	22	56	0	0.3	4.3	0.85	96.4	91.1024	73.6221
2011	9	16	23	6	0	0.3	4.3	0.82	95.3	91.168	71.3929
2011	9	16	23	16	0	0.3	4.3	0.82	94.8	91.1024	70.7686

Mazourka (0354)

Year	Month	Day	Hour	Minute	Second	CellBegin	CellEnd	Speed	Direction	Area	Flow
2011	9	16	23	26	0	0.3	4.3	0.85	97.3	91.1024	73.0514
2011	9	16	23	36	0	0.3	4.3	0.86	93.5	91.1024	75.0489
2011	9	16	23	46	0	0.3	4.3	0.85	95.7	91.1024	73.9075
2011	9	16	23	56	0	0.3	4.3	0.85	94.2	91.1024	73.9075
2011	9	17	0	6	0	0.3	4.3	0.85	94.7	91.1024	73.6222
2011	9	17	0	16	0	0.3	4.3	0.85	94.2	91.1024	73.3368
2011	9	17	0	26	0	0.3	4.3	0.83	94.3	91.1024	71.6247
2011	9	17	0	36	0	0.3	4.3	0.85	96.4	91.1024	73.6222
2011	9	17	0	46	0	0.3	4.3	0.84	97.2	91.1024	72.7661
2011	9	17	0	56	0	0.3	4.3	0.87	93.9	91.1024	75.3344
2011	9	17	1	6	0	0.3	4.3	0.84	95.4	91.1024	72.4808
2011	9	17	1	16	0	0.3	4.3	0.85	96	91.1024	73.3369
2011	9	17	1	26	0	0.3	4.3	0.87	94.8	91.1024	75.0491
2011	9	17	1	36	0	0.3	4.3	0.84	94.5	91.1024	72.4809
2011	9	17	1	46	0	0.3	4.3	0.86	94.4	91.0368	74.1373
2011	9	17	1	56	0	0.3	4.3	0.85	92.7	91.0368	73.8522
2011	9	17	2	6	0	0.3	4.3	0.84	97	91.0368	72.1413
2011	9	17	2	16	0	0.3	4.3	0.85	94.4	91.0368	73.8522
2011	9	17	2	26	0	0.3	4.3	0.85	95.6	91.0368	73.2819
2011	9	17	2	36	0	0.3	4.3	0.86	95.1	91.0368	74.1374
2011	9	17	2	46	0	0.3	4.3	0.85	95.1	91.0368	73.5671
2011	9	17	2	56	0	0.3	4.3	0.87	95	91.0368	74.9929
2011	9	17	3	6	0	0.3	4.3	0.83	94.1	91.0368	71.5712
2011	9	17	3	16	0	0.3	4.3	0.87	95.2	90.9711	74.9365
2011	9	17	3	26	0	0.3	4.3	0.85	95.3	90.9711	73.5119
2011	9	17	3	36	0	0.3	4.3	0.85	93.5	90.9711	73.5119
2011	9	17	3	46	0	0.3	4.3	0.85	94.4	90.9711	73.227
2011	9	17	3	56	0	0.3	4.3	0.84	95.4	90.9711	72.9421
2011	9	17	4	6	0	0.3	4.3	0.85	93.3	90.9711	73.5119
2011	9	17	4	16	0	0.3	4.3	0.83	94.3	90.9711	71.8024
2011	9	17	4	26	0	0.3	4.3	0.81	95.3	90.9711	70.0928
2011	9	17	4	36	0	0.3	4.3	0.83	93.6	90.9711	72.3723
2011	9	17	4	46	0	0.3	4.3	0.82	94.4	90.9711	70.6627
2011	9	17	4	56	0	0.3	4.3	0.85	93.8	90.9055	73.172
2011	9	17	5	6	0	0.3	4.3	0.85	95.1	90.9055	73.172
2011	9	17	5	16	0	0.3	4.3	0.83	95.7	90.9055	71.7485
2011	9	17	5	26	0	0.3	4.3	0.79	92.9	90.9055	68.3319
2011	9	17	5	36	0	0.3	4.3	0.84	94.3	90.9055	72.3179
2011	9	17	5	46	0	0.3	4.3	0.82	93.2	90.9055	71.4638
2011	9	17	5	56	0	0.3	4.3	0.84	94.9	90.9055	72.6027
2011	9	17	6	6	0	0.3	4.3	0.85	94.9	90.9055	73.4568
2011	9	17	6	16	0	0.3	4.3	0.83	95.2	90.8399	71.9791
2011	9	17	6	26	0	0.3	4.3	0.88	93.9	90.8399	75.9621
2011	9	17	6	36	0	0.3	4.3	0.86	95.9	90.8399	73.9706
2011	9	17	6	46	0	0.3	4.3	0.82	95.7	90.8399	71.1256
2011	9	17	6	56	0	0.3	4.3	0.87	95.8	90.8399	75.3932

Mazourka (0354)

Year	Month	Day	Hour	Minute	Second	CellBegin	CellEnd	Speed	Direction	Area	Flow
2011	9	17	7	6	0	0.3	4.3	0.88	93.8	90.8399	76.5312
2011	9	17	7	16	0	0.3	4.3	0.86	95	90.8399	74.5397
2011	9	17	7	26	0	0.3	4.3	0.83	92.9	90.8399	72.2637
2011	9	17	7	36	0	0.3	4.3	0.83	94.3	90.8399	71.6947
2011	9	17	7	46	0	0.3	4.3	0.82	94.8	90.8399	70.8412
2011	9	17	7	56	0	0.3	4.3	0.86	96.1	90.8399	74.2552
2011	9	17	8	6	0	0.3	4.3	0.85	96.2	90.7743	73.0621
2011	9	17	8	16	0	0.3	4.3	0.82	95	90.7743	71.0721
2011	9	17	8	26	0	0.3	4.3	0.84	94.9	90.7743	72.4935
2011	9	17	8	36	0	0.3	4.3	0.84	94.1	90.7743	72.2093
2011	9	17	8	46	0	0.3	4.3	0.86	99.6	90.7743	73.6307
2011	9	17	8	56	0	0.3	4.3	0.88	95.8	90.7743	75.905
2011	9	17	9	6	0	0.3	4.3	0.85	95.3	90.7743	73.0621
2011	9	17	9	16	0	0.3	4.3	0.88	96.2	90.7087	75.5637
2011	9	17	9	26	0	0.3	4.3	0.86	95.5	90.6431	74.3712
2011	9	17	9	36	0	0.3	4.3	0.82	96.2	90.6431	70.1133
2011	9	17	9	46	0	0.3	4.3	0.84	94	90.5774	72.6132
2011	9	17	9	56	0	0.3	4.3	0.84	94.7	90.6431	72.668
2011	9	17	10	6	0	0.3	4.3	0.84	96.3	90.5774	72.0459
2011	9	17	10	16	0	0.3	4.3	0.82	93.2	90.5774	70.6276
2011	9	17	10	26	0	0.3	4.3	0.88	94.9	90.5774	75.4496
2011	9	17	10	36	0	0.3	4.3	0.87	95.8	90.5774	75.1659
2011	9	17	10	46	0	0.3	4.3	0.88	94.9	90.5118	75.3925
2011	9	17	10	56	0	0.3	4.3	0.82	96.4	90.5118	70.5742
2011	9	17	11	6	0	0.3	4.3	0.84	95.6	90.5118	72.2748
2011	9	17	11	16	0	0.3	4.3	0.86	94.8	90.5118	74.2587
2011	9	17	11	26	0	0.3	4.3	0.84	96.5	90.5118	71.7079
2011	9	17	11	36	0	0.3	4.3	0.84	96.3	90.5118	71.7078
2011	9	17	11	46	0	0.3	4.3	0.87	93.4	90.5118	75.3924
2011	9	17	11	56	0	0.3	4.3	0.83	94.5	90.5774	71.7621
2011	9	17	12	6	0	0.3	4.3	0.86	95.5	90.5118	74.2587
2011	9	17	12	16	0	0.3	4.3	0.88	96	90.5118	75.6758
2011	9	17	12	26	0	0.3	4.3	0.81	93.2	90.5118	70.0072
2011	9	17	12	36	0	0.3	4.3	0.84	94.9	90.5118	72.2747
2011	9	17	12	46	0	0.3	4.3	0.83	94.1	90.5118	71.7078
2011	9	17	12	56	0	0.3	4.3	0.85	98.3	90.5118	72.2746
2011	9	17	13	6	0	0.3	4.3	0.82	97.8	90.5118	70.5741
2011	9	17	13	16	0	0.3	4.3	0.85	94.2	90.4462	73.0697
2011	9	17	13	26	0	0.3	4.3	0.83	94.3	90.4462	71.6536
2011	9	17	13	36	0	0.3	4.3	0.83	96.1	90.4462	71.6536
2011	9	17	13	46	0	0.3	4.3	0.83	96.3	90.4462	71.3704
2011	9	17	13	56	0	0.3	4.3	0.85	95.5	90.4462	73.0696
2011	9	17	14	6	0	0.3	4.3	0.87	96.5	90.4462	74.2025
2011	9	17	14	16	0	0.3	4.3	0.84	96.3	90.4462	71.6536
2011	9	17	14	26	0	0.3	4.3	0.85	95.3	90.4462	73.0696
2011	9	17	14	36	0	0.3	4.3	0.85	94.4	90.4462	72.7864

Mazourka (0354)

Year	Month	Day	Hour	Minute	Second	CellBegin	CellEnd	Speed	Direction	Area	Flow
2011	9	17	14	46	0	0.3	4.3	0.82	96	90.4462	70.2375
2011	9	17	14	56	0	0.3	4.3	0.89	95.5	90.4462	76.185
2011	9	17	15	6	0	0.3	4.3	0.85	98.9	90.4462	72.22
2011	9	17	15	16	0	0.3	4.3	0.84	94.7	90.4462	72.5032
2011	9	17	15	26	0	0.3	4.3	0.85	101.4	90.4462	71.9368
2011	9	17	15	36	0	0.3	4.3	0.85	94.2	90.4462	73.3529
2011	9	17	15	46	0	0.3	4.3	0.84	98.1	90.4462	71.9368
2011	9	17	15	56	0	0.3	4.3	0.83	97.3	90.4462	70.8039
2011	9	17	16	6	0	0.3	4.3	0.87	96.1	90.4462	74.4858
2011	9	17	16	16	0	0.3	4.3	0.83	96.1	90.4462	71.3704
2011	9	17	16	26	0	0.3	4.3	0.84	97.4	90.4462	71.6536
2011	9	17	16	36	0	0.3	4.3	0.83	98.2	90.4462	71.0872
2011	9	17	16	46	0	0.3	4.3	0.86	97	90.4462	73.6361
2011	9	17	16	56	0	0.3	4.3	0.87	96.7	90.4462	74.4858
2011	9	17	17	6	0	0.3	4.3	0.87	99.1	90.4462	73.9193
2011	9	17	17	16	0	0.3	4.3	0.87	98.3	90.4462	74.2026
2011	9	17	17	26	0	0.3	4.3	0.86	93.9	90.4462	74.4858
2011	9	17	17	36	0	0.3	4.3	0.86	96.6	90.3806	73.5804
2011	9	17	17	46	0	0.3	4.3	0.86	96.8	90.4462	73.9194
2011	9	17	17	56	0	0.3	4.3	0.86	97	90.4462	73.6361
2011	9	17	18	6	0	0.3	4.3	0.82	96	90.4462	70.5208
2011	9	17	18	16	0	0.3	4.3	0.84	96.3	90.4462	71.6536
2011	9	17	18	26	0	0.3	4.3	0.88	94.9	90.4462	75.6186
2011	9	17	18	36	0	0.3	4.3	0.87	96.7	90.4462	74.4858
2011	9	17	18	46	0	0.3	4.3	0.82	95.5	90.4462	70.8039
2011	9	17	18	56	0	0.3	4.3	0.85	94.7	90.4462	73.0697
2011	9	17	19	6	0	0.3	4.3	0.85	96.7	90.4462	72.7864
2011	9	17	19	16	0	0.3	4.3	0.85	97.3	90.4462	72.7864
2011	9	17	19	26	0	0.3	4.3	0.78	100.2	90.4462	66.2725
2011	9	17	19	36	0	0.3	4.3	0.86	96.1	90.4462	73.9193
2011	9	17	19	46	0	0.3	4.3	0.83	94.3	90.4462	71.6535
2011	9	17	19	56	0	0.3	4.3	0.86	96.1	90.5118	73.6917
2011	9	17	20	6	0	0.3	4.3	0.83	97.3	90.5118	70.8574
2011	9	17	20	16	0	0.3	4.3	0.84	94.9	90.5118	72.2745
2011	9	17	20	26	0	0.3	4.3	0.85	96.7	90.5118	72.8414
2011	9	17	20	36	0	0.3	4.3	0.83	96.8	90.5118	71.4242
2011	9	17	20	46	0	0.3	4.3	0.86	94.4	90.5118	73.6917
2011	9	17	20	56	0	0.3	4.3	0.83	94.1	90.5118	71.1408
2011	9	17	21	6	0	0.3	4.3	0.85	93.1	90.5118	73.1248
2011	9	17	21	16	0	0.3	4.3	0.83	92.5	90.5118	71.991
2011	9	17	21	26	0	0.3	4.3	0.84	95.4	90.5118	71.991
2011	9	17	21	36	0	0.3	4.3	0.84	94.3	90.5118	71.991
2011	9	17	21	46	0	0.3	4.3	0.87	96.9	90.5118	74.5419
2011	9	17	21	56	0	0.3	4.3	0.87	94.8	90.5118	74.5419
2011	9	17	22	6	0	0.3	4.3	0.84	96.3	90.5118	71.7076
2011	9	17	22	16	0	0.3	4.3	0.83	93.2	90.5118	71.7076

Mazourka (0354)

Year	Month	Day	Hour	Minute	Second	CellBegin	CellEnd	Speed	Direction	Area	Flow
2011	9	17	22	26	0	0.3	4.3	0.83	94.5	90.5118	71.4241
2011	9	17	22	36	0	0.3	4.3	0.85	96.2	90.5118	72.8413
2011	9	17	22	46	0	0.3	4.3	0.85	94	90.5118	73.4081
2011	9	17	22	56	0	0.3	4.3	0.83	95.5	90.5118	71.1407
2011	9	17	23	6	0	0.3	4.3	0.82	95.5	90.5118	70.2904
2011	9	17	23	16	0	0.3	4.3	0.85	96.2	90.5118	73.4081
2011	9	17	23	26	0	0.3	4.3	0.86	95.1	90.5118	73.6916
2011	9	17	23	36	0	0.3	4.3	0.84	95.8	90.5118	72.5579
2011	9	17	23	46	0	0.3	4.3	0.85	97.6	90.5118	72.5579
2011	9	17	23	56	0	0.3	4.3	0.83	94.3	90.5118	71.4242
2011	9	18	0	6	0	0.3	4.3	0.82	92.3	90.5118	70.8573
2011	9	18	0	16	0	0.3	4.3	0.82	94.4	90.5118	70.5739
2011	9	18	0	26	0	0.3	4.3	0.83	93.2	90.5118	71.9911
2011	9	18	0	36	0	0.3	4.3	0.82	94.6	90.5118	70.8574
2011	9	18	0	46	0	0.3	4.3	0.82	95.7	90.5118	70.5739
2011	9	18	0	56	0	0.3	4.3	0.87	95.8	90.5118	75.1088
2011	9	18	1	6	0	0.3	4.3	0.84	95.4	90.5118	72.2745
2011	9	18	1	16	0	0.3	4.3	0.85	93.1	90.5118	73.4083
2011	9	18	1	26	0	0.3	4.3	0.84	96.3	90.5118	72.2746
2011	9	18	1	36	0	0.3	4.3	0.84	95.2	90.5118	71.9912
2011	9	18	1	46	0	0.3	4.3	0.84	94.7	90.4462	71.9368
2011	9	18	1	56	0	0.3	4.3	0.86	96.8	90.4462	73.9193
2011	9	18	2	6	0	0.3	4.3	0.84	94.7	90.4462	71.9368
2011	9	18	2	16	0	0.3	4.3	0.86	94.2	90.4462	73.9193
2011	9	18	2	26	0	0.3	4.3	0.83	95.2	90.4462	71.6536
2011	9	18	2	36	0	0.3	4.3	0.83	94.3	90.4462	71.3704
2011	9	18	2	46	0	0.3	4.3	0.84	93.3	90.3806	72.7315
2011	9	18	2	56	0	0.3	4.3	0.81	92.3	90.3806	69.9015
2011	9	18	3	6	0	0.3	4.3	0.85	94.4	90.3806	72.7315
2011	9	18	3	16	0	0.3	4.3	0.83	94.1	90.3806	71.0335
2011	9	18	3	26	0	0.3	4.3	0.86	94.8	90.3806	73.5806
2011	9	18	3	36	0	0.3	4.3	0.84	97.2	90.3806	72.1656
2011	9	18	3	46	0	0.3	4.3	0.83	94.1	90.3806	71.3166
2011	9	18	3	56	0	0.3	4.3	0.84	93.1	90.3806	72.1656
2011	9	18	4	6	0	0.3	4.3	0.85	93.7	90.315	73.525
2011	9	18	4	16	0	0.3	4.3	0.82	94.8	90.315	70.4143
2011	9	18	4	26	0	0.3	4.3	0.86	96.6	90.315	73.525
2011	9	18	4	36	0	0.3	4.3	0.82	93.9	90.315	70.1316
2011	9	18	4	46	0	0.3	4.3	0.83	95.9	90.315	71.2627
2011	9	18	4	56	0	0.3	4.3	0.83	95.5	90.315	70.98
2011	9	18	5	6	0	0.3	4.3	0.83	93.4	90.315	71.5456
2011	9	18	5	16	0	0.3	4.3	0.83	93	90.2494	71.2088
2011	9	18	5	26	0	0.3	4.3	0.83	96.1	90.2494	71.2088
2011	9	18	5	36	0	0.3	4.3	0.83	95.4	90.2494	71.2088
2011	9	18	5	46	0	0.3	4.3	0.83	95.6	90.2494	71.4914
2011	9	18	5	56	0	0.3	4.3	0.81	95.3	90.2494	69.796

Mazourka (0354)

Year	Month	Day	Hour	Minute	Second	CellBegin	CellEnd	Speed	Direction	Area	Flow
2011	9	18	6	6	0	0.3	4.3	0.83	94.3	90.2494	70.9263
2011	9	18	6	16	0	0.3	4.3	0.84	93.8	90.2494	72.3392
2011	9	18	6	26	0	0.3	4.3	0.84	95.1	90.2494	72.3392
2011	9	18	6	36	0	0.3	4.3	0.84	94.5	90.2494	72.0567
2011	9	18	6	46	0	0.3	4.3	0.84	96	90.2494	72.0567
2011	9	18	6	56	0	0.3	4.3	0.81	96	90.2494	69.5135
2011	9	18	7	6	0	0.3	4.3	0.81	93.2	90.2494	69.7962
2011	9	18	7	16	0	0.3	4.3	0.84	95.4	90.2494	71.7742
2011	9	18	7	26	0	0.3	4.3	0.81	95.8	90.2494	69.231
2011	9	18	7	36	0	0.3	4.3	0.81	95.8	90.1837	69.7433
2011	9	18	7	46	0	0.3	4.3	0.84	96	90.1837	72.2846
2011	9	18	7	56	0	0.3	4.3	0.82	97.4	90.1837	69.7433
2011	9	18	8	6	0	0.3	4.3	0.84	93.1	90.1837	72.0022
2011	9	18	8	16	0	0.3	4.3	0.83	95	90.1837	71.4375
2011	9	18	8	26	0	0.3	4.3	0.87	95.8	90.1837	74.5434
2011	9	18	8	36	0	0.3	4.3	0.83	95.9	90.1837	71.1551
2011	9	18	8	46	0	0.3	4.3	0.84	95.4	90.1837	71.7198
2011	9	18	8	56	0	0.3	4.3	0.86	93.3	90.1837	74.2611
2011	9	18	9	6	0	0.3	4.3	0.86	95.1	90.2494	73.4697
2011	9	18	9	16	0	0.3	4.3	0.82	93.9	90.1837	70.0256
2011	9	18	9	26	0	0.3	4.3	0.84	95.4	90.1837	72.2845
2011	9	18	9	36	0	0.3	4.3	0.84	95.4	90.1837	72.2845
2011	9	18	9	46	0	0.3	4.3	0.82	96.2	90.1837	70.5903
2011	9	18	9	56	0	0.3	4.3	0.84	95.4	90.1837	71.7197
2011	9	18	10	6	0	0.3	4.3	0.81	95.5	90.1837	69.7432
2011	9	18	10	16	0	0.3	4.3	0.86	96.1	90.1837	73.9786
2011	9	18	10	26	0	0.3	4.3	0.83	94.3	90.1837	71.1549
2011	9	18	10	36	0	0.3	4.3	0.85	94.6	90.1837	73.1314
2011	9	18	10	46	0	0.3	4.3	0.83	95.4	90.1837	71.1549
2011	9	18	10	56	0	0.3	4.3	0.86	97.2	90.1837	73.6961
2011	9	18	11	6	0	0.3	4.3	0.85	96.6	90.1837	72.849
2011	9	18	11	16	0	0.3	4.3	0.86	95	90.1837	73.6961
2011	9	18	11	26	0	0.3	4.3	0.86	97.2	90.1837	73.696
2011	9	18	11	36	0	0.3	4.3	0.83	94.8	90.1837	71.1548
2011	9	18	11	46	0	0.3	4.3	0.84	93.3	90.1837	72.5665
2011	9	18	11	56	0	0.3	4.3	0.84	95.4	90.1837	72.0018
2011	9	18	12	6	0	0.3	4.3	0.85	99.5	90.1837	72.2841
2011	9	18	12	16	0	0.3	4.3	0.84	97.6	90.1837	71.7194
2011	9	18	12	26	0	0.3	4.3	0.85	95.3	90.1837	72.5664
2011	9	18	12	36	0	0.3	4.3	0.86	97.9	90.1837	73.1312
2011	9	18	12	46	0	0.3	4.3	0.87	96.5	90.1837	74.2606
2011	9	18	12	56	0	0.3	4.3	0.83	97.7	90.1837	71.1546
2011	9	18	13	6	0	0.3	4.3	0.87	96.7	90.1837	74.5429
2011	9	18	13	16	0	0.3	4.3	0.84	99.6	90.1181	71.3828
2011	9	18	13	26	0	0.3	4.3	0.84	96.3	90.1181	71.6649
2011	9	18	13	36	0	0.3	4.3	0.85	95.3	90.1837	72.5664

Mazourka (0354)

Year	Month	Day	Hour	Minute	Second	CellBegin	CellEnd	Speed	Direction	Area	Flow
2011	9	18	13	46	0	0.3	4.3	0.85	97.3	90.1181	72.5113
2011	9	18	13	56	0	0.3	4.3	0.83	96.4	90.1181	70.5363
2011	9	18	14	6	0	0.3	4.3	0.8	95.2	90.1181	68.5613
2011	9	18	14	16	0	0.3	4.3	0.84	97.8	90.1181	71.9471
2011	9	18	14	26	0	0.3	4.3	0.81	95.8	90.1181	69.6899
2011	9	18	14	36	0	0.3	4.3	0.84	95.1	90.1181	72.2292
2011	9	18	14	46	0	0.3	4.3	0.84	96.3	90.0525	71.3286
2011	9	18	14	56	0	0.3	4.3	0.85	97.3	90.1181	72.2292
2011	9	18	15	6	0	0.3	4.3	0.84	96.5	90.1181	71.6649
2011	9	18	15	16	0	0.3	4.3	0.82	97.1	90.0525	70.2009
2011	9	18	15	26	0	0.3	4.3	0.85	97.1	90.0525	72.7383
2011	9	18	15	36	0	0.3	4.3	0.84	97.4	90.1181	71.665
2011	9	18	15	46	0	0.3	4.3	0.85	94.9	90.1181	72.5114
2011	9	18	15	56	0	0.3	4.3	0.88	97.3	90.0525	74.9938
2011	9	18	16	6	0	0.3	4.3	0.84	97.9	90.0525	71.3287
2011	9	18	16	16	0	0.3	4.3	0.84	98.7	90.0525	71.6106
2011	9	18	16	26	0	0.3	4.3	0.86	98.7	90.0525	73.3022
2011	9	18	16	36	0	0.3	4.3	0.85	97.6	90.1181	72.2293
2011	9	18	16	46	0	0.3	4.3	0.84	98.7	90.0525	71.6106
2011	9	18	16	56	0	0.3	4.3	0.81	93.3	90.0525	69.3552
2011	9	18	17	6	0	0.3	4.3	0.85	97.6	90.0525	72.1745
2011	9	18	17	16	0	0.3	4.3	0.87	98	90.1181	74.2044
2011	9	18	17	26	0	0.3	4.3	0.85	95.1	90.0525	72.4564
2011	9	18	17	36	0	0.3	4.3	0.83	94.1	90.0525	71.0468
2011	9	18	17	46	0	0.3	4.3	0.84	95.8	90.1181	71.665
2011	9	18	17	56	0	0.3	4.3	0.83	96.3	90.1181	71.1007
2011	9	18	18	6	0	0.3	4.3	0.85	95.6	90.1181	72.5115
2011	9	18	18	16	0	0.3	4.3	0.82	96.6	90.1181	70.2543
2011	9	18	18	26	0	0.3	4.3	0.87	95.8	90.1181	74.7686
2011	9	18	18	36	0	0.3	4.3	0.83	95.4	90.1181	71.1007
2011	9	18	18	46	0	0.3	4.3	0.84	94	90.1181	72.2293
2011	9	18	18	56	0	0.3	4.3	0.83	95.4	90.1181	71.3828
2011	9	18	19	6	0	0.3	4.3	0.84	93.1	90.1181	71.9471
2011	9	18	19	16	0	0.3	4.3	0.84	95.6	90.1181	71.9471
2011	9	18	19	26	0	0.3	4.3	0.86	95	90.1181	73.9221
2011	9	18	19	36	0	0.3	4.3	0.85	95.3	90.1837	72.5664
2011	9	18	19	46	0	0.3	4.3	0.84	96.3	90.1837	71.437
2011	9	18	19	56	0	0.3	4.3	0.86	95	90.1837	73.6958
2011	9	18	20	6	0	0.3	4.3	0.82	94.6	90.1837	70.0252
2011	9	18	20	16	0	0.3	4.3	0.85	95.6	90.1837	72.5664
2011	9	18	20	26	0	0.3	4.3	0.83	94.1	90.1837	71.4369
2011	9	18	20	36	0	0.3	4.3	0.85	96.6	90.1837	72.8487
2011	9	18	20	46	0	0.3	4.3	0.81	96.3	90.1837	69.178
2011	9	18	20	56	0	0.3	4.3	0.84	97	90.1837	71.7193
2011	9	18	21	6	0	0.3	4.3	0.81	93.5	90.1837	69.178
2011	9	18	21	16	0	0.3	4.3	0.83	97	90.1837	71.1545

Mazourka (0354)

Year	Month	Day	Hour	Minute	Second	CellBegin	CellEnd	Speed	Direction	Area	Flow
2011	9	18	21	26	0	0.3	4.3	0.83	95.4	90.1837	71.1545
2011	9	18	21	36	0	0.3	4.3	0.84	93.1	90.1837	72.5663
2011	9	18	21	46	0	0.3	4.3	0.83	94.3	90.1837	70.8721
2011	9	18	21	56	0	0.3	4.3	0.84	96	90.1837	72.0016
2011	9	18	22	6	0	0.3	4.3	0.86	95.3	90.2494	73.7516
2011	9	18	22	16	0	0.3	4.3	0.85	96.2	90.2494	72.9039
2011	9	18	22	26	0	0.3	4.3	0.83	94.1	90.2494	71.4911
2011	9	18	22	36	0	0.3	4.3	0.87	94.7	90.2494	74.8819
2011	9	18	22	46	0	0.3	4.3	0.84	95.1	90.2494	72.3388
2011	9	18	22	56	0	0.3	4.3	0.82	93.4	90.2494	70.6433
2011	9	18	23	6	0	0.3	4.3	0.81	93.2	90.2494	70.0782
2011	9	18	23	16	0	0.3	4.3	0.86	94.6	90.2494	74.0342
2011	9	18	23	26	0	0.3	4.3	0.83	95	90.2494	71.4911
2011	9	18	23	36	0	0.3	4.3	0.83	96.4	90.2494	70.9259
2011	9	18	23	46	0	0.3	4.3	0.82	93.5	90.2494	70.0782
2011	9	18	23	56	0	0.3	4.3	0.83	93.4	90.2494	71.2085
2011	9	19	0	6	0	0.3	4.3	0.82	95.5	90.2494	70.6433
2011	9	19	0	16	0	0.3	4.3	0.86	94.1	90.2494	74.0342
2011	9	19	0	26	0	0.3	4.3	0.83	96.4	90.2494	70.6433
2011	9	19	0	36	0	0.3	4.3	0.85	94	90.1837	72.5663
2011	9	19	0	46	0	0.3	4.3	0.82	94.8	90.1837	70.0251
2011	9	19	0	56	0	0.3	4.3	0.81	95.5	90.1837	69.7428
2011	9	19	1	6	0	0.3	4.3	0.85	94.7	90.2494	72.904
2011	9	19	1	16	0	0.3	4.3	0.82	94.8	90.1837	70.3075
2011	9	19	1	26	0	0.3	4.3	0.85	95.5	90.1837	72.8487
2011	9	19	1	36	0	0.3	4.3	0.84	96.2	90.1837	72.284
2011	9	19	1	46	0	0.3	4.3	0.83	94.7	90.1837	71.437
2011	9	19	1	56	0	0.3	4.3	0.86	95	90.1837	73.9782
2011	9	19	2	6	0	0.3	4.3	0.84	95.6	90.1837	72.0017
2011	9	19	2	16	0	0.3	4.3	0.86	93.9	90.1837	73.6959
2011	9	19	2	26	0	0.3	4.3	0.83	94.1	90.1837	71.437
2011	9	19	2	36	0	0.3	4.3	0.82	93.2	90.1837	70.59
2011	9	19	2	46	0	0.3	4.3	0.81	94.6	90.1837	69.7429
2011	9	19	2	56	0	0.3	4.3	0.85	96	90.1181	72.7936
2011	9	19	3	6	0	0.3	4.3	0.84	94.2	90.1181	72.2293
2011	9	19	3	16	0	0.3	4.3	0.84	95.4	90.1181	71.9472
2011	9	19	3	26	0	0.3	4.3	0.84	94.1	90.1181	71.6651
2011	9	19	3	36	0	0.3	4.3	0.86	95	90.1181	73.9222
2011	9	19	3	46	0	0.3	4.3	0.85	95.3	90.1181	72.5115
2011	9	19	3	56	0	0.3	4.3	0.85	95.1	90.1181	73.0759
2011	9	19	4	6	0	0.3	4.3	0.84	94.9	90.1181	72.2294
2011	9	19	4	16	0	0.3	4.3	0.83	95	90.1181	71.383
2011	9	19	4	26	0	0.3	4.3	0.83	96.3	90.1181	71.1009
2011	9	19	4	36	0	0.3	4.3	0.84	94.3	90.1181	71.6652
2011	9	19	4	46	0	0.3	4.3	0.84	94	90.0525	71.8928
2011	9	19	4	56	0	0.3	4.3	0.85	94	90.0525	72.7386

Mazourka (0354)

Year	Month	Day	Hour	Minute	Second	CellBegin	CellEnd	Speed	Direction	Area	Flow
2011	9	19	5	6	0	0.3	4.3	0.84	93.1	90.0525	72.1747
2011	9	19	5	16	0	0.3	4.3	0.82	96.4	90.0525	70.2012
2011	9	19	5	26	0	0.3	4.3	0.84	94.9	90.0525	72.1748
2011	9	19	5	36	0	0.3	4.3	0.84	96.2	90.0525	72.1748
2011	9	19	5	46	0	0.3	4.3	0.83	95.5	90.0525	70.7651
2011	9	19	5	56	0	0.3	4.3	0.85	94.2	90.0525	72.4567
2011	9	19	6	6	0	0.3	4.3	0.82	97.1	90.0525	70.2013
2011	9	19	6	16	0	0.3	4.3	0.84	95.8	90.0525	71.611
2011	9	19	6	26	0	0.3	4.3	0.83	93.6	90.0525	71.0471
2011	9	19	6	36	0	0.3	4.3	0.82	94.6	89.9869	70.4297
2011	9	19	6	46	0	0.3	4.3	0.84	96.3	89.9869	71.2749
2011	9	19	6	56	0	0.3	4.3	0.86	95.1	89.9869	73.247
2011	9	19	7	6	0	0.3	4.3	0.84	94.7	89.9869	71.8384
2011	9	19	7	16	0	0.3	4.3	0.79	94.3	89.9869	67.8943
2011	9	19	7	26	0	0.3	4.3	0.81	93.7	89.9869	69.5847
2011	9	19	7	36	0	0.3	4.3	0.82	95.8	89.9869	69.8664
2011	9	19	7	46	0	0.3	4.3	0.81	95.3	89.9869	69.303
2011	9	19	7	56	0	0.3	4.3	0.84	95.2	89.9869	71.8385
2011	9	19	8	6	0	0.3	4.3	0.84	94.3	89.9869	71.5567
2011	9	19	8	16	0	0.3	4.3	0.83	92	89.9869	70.9933
2011	9	19	8	26	0	0.3	4.3	0.85	96	89.9869	72.4019
2011	9	19	8	36	0	0.3	4.3	0.84	95.4	89.9213	71.7838
2011	9	19	8	46	0	0.3	4.3	0.81	95.1	89.9213	68.9688
2011	9	19	8	56	0	0.3	4.3	0.83	95.9	89.9213	70.9393
2011	9	19	9	6	0	0.3	4.3	0.84	94.7	89.9213	71.5023
2011	9	19	9	16	0	0.3	4.3	0.8	95	89.9213	68.1243
2011	9	19	9	26	0	0.3	4.3	0.83	95.9	89.8556	70.604
2011	9	19	9	36	0	0.3	4.3	0.81	94.4	89.8556	69.4789
2011	9	19	9	46	0	0.3	4.3	0.82	93.2	89.79	70.5503
2011	9	19	9	56	0	0.3	4.3	0.84	96.5	89.79	71.6745
2011	9	19	10	6	0	0.3	4.3	0.84	95.6	89.7244	71.6199
2011	9	19	10	16	0	0.3	4.3	0.86	93.9	89.6588	73.2492
2011	9	19	10	26	0	0.3	4.3	0.83	95.2	89.6588	70.7233
2011	9	19	10	36	0	0.3	4.3	0.81	96	89.6588	69.32
2011	9	19	10	46	0	0.3	4.3	0.84	95.4	89.6588	71.2846
2011	9	19	10	56	0	0.3	3.9	0.83	96.8	89.5932	70.1084
2011	9	19	11	6	0	0.3	4.3	0.84	97.4	89.6588	71.2845
2011	9	19	11	16	0	0.3	3.9	0.84	96.3	89.5932	71.2301
2011	9	19	11	26	0	0.3	3.9	0.84	94.5	89.5932	71.791
2011	9	19	11	36	0	0.3	3.9	0.85	96.6	89.5932	72.3518
2011	9	19	11	46	0	0.3	3.9	0.84	94	89.5932	71.7909
2011	9	19	11	56	0	0.3	3.9	0.86	97	89.5932	73.1931
2011	9	19	12	6	0	0.3	3.9	0.83	96.3	89.5932	70.6691
2011	9	19	12	16	0	0.3	3.9	0.86	97	89.5932	72.9126
2011	9	19	12	26	0	0.3	3.9	0.79	94.5	89.5932	67.5844
2011	9	19	12	36	0	0.3	3.9	0.83	98.4	89.5932	70.1082

Mazourka (0354)

Year	Month	Day	Hour	Minute	Second	CellBegin	CellEnd	Speed	Direction	Area	Flow
2011	9	19	12	46	0	0.3	3.9	0.81	95.6	89.5932	68.9865
2011	9	19	12	56	0	0.3	3.9	0.83	97.3	89.5276	70.0547
2011	9	19	13	6	0	0.3	3.9	0.84	99.4	89.5276	71.1756
2011	9	19	13	16	0	0.3	3.9	0.85	99.6	89.5932	71.2299
2011	9	19	13	26	0	0.3	3.9	0.84	95.6	89.5276	71.4557
2011	9	19	13	36	0	0.3	3.9	0.86	97.3	89.5276	72.5766
2011	9	19	13	46	0	0.3	3.9	0.84	96.2	89.5276	71.7359
2011	9	19	13	56	0	0.3	3.9	0.85	98.7	89.5276	71.7359
2011	9	19	14	6	0	0.3	3.9	0.84	96.3	89.5932	71.2299
2011	9	19	14	16	0	0.3	3.9	0.85	96.7	89.5276	71.736
2011	9	19	14	26	0	0.3	3.9	0.83	97.7	89.5276	70.6151
2011	9	19	14	36	0	0.3	3.9	0.84	97.9	89.5276	70.8953
2011	9	19	14	46	0	0.3	3.9	0.81	97.7	89.5276	68.3733
2011	9	19	14	56	0	0.3	3.9	0.85	99.3	89.5276	71.736
2011	9	19	15	6	0	0.3	3.9	0.85	97.3	89.5276	71.736
2011	9	19	15	16	0	0.3	3.9	0.87	94.8	89.5276	73.6975
2011	9	19	15	26	0	0.3	3.9	0.86	98.5	89.5276	72.8568
2011	9	19	15	36	0	0.3	3.9	0.84	95.4	89.462	71.4012
2011	9	19	15	46	0	0.3	3.9	0.83	96.3	89.5276	70.6151
2011	9	19	15	56	0	0.3	3.9	0.83	96.8	89.5276	70.0547
2011	9	19	16	6	0	0.3	3.9	0.83	96.4	89.5276	70.0547
2011	9	19	16	16	0	0.3	3.9	0.83	95.6	89.5276	70.8954
2011	9	19	16	26	0	0.3	3.9	0.82	96.2	89.5276	69.2141
2011	9	19	16	36	0	0.3	3.9	0.87	98.3	89.5276	73.1371
2011	9	19	16	46	0	0.3	3.9	0.85	96.2	89.5276	72.2965
2011	9	19	16	56	0	0.3	3.9	0.81	96	89.5276	69.2141
2011	9	19	17	6	0	0.3	3.9	0.86	96.6	89.5276	72.8569
2011	9	19	17	16	0	0.3	3.9	0.83	97.3	89.5276	70.335
2011	9	19	17	26	0	0.3	3.9	0.84	96.3	89.5276	70.8954
2011	9	19	17	36	0	0.3	3.9	0.82	95.5	89.5276	69.7745
2011	9	19	17	46	0	0.3	3.9	0.81	95.6	89.5276	68.6536
2011	9	19	17	56	0	0.3	3.9	0.84	94.7	89.5276	71.7361
2011	9	19	18	6	0	0.3	3.9	0.85	97.1	89.5276	71.736
2011	9	19	18	16	0	0.3	3.9	0.86	96.1	89.5276	73.4174
2011	9	19	18	26	0	0.3	3.9	0.83	96.4	89.5276	70.0547
2011	9	19	18	36	0	0.3	3.9	0.81	94.2	89.5276	69.2141
2011	9	19	18	46	0	0.3	3.9	0.83	93.9	89.5932	70.6691
2011	9	19	18	56	0	0.3	3.9	0.84	96.3	89.5932	70.9495
2011	9	19	19	6	0	0.3	3.9	0.85	94.2	89.5932	72.0712
2011	9	19	19	16	0	0.3	3.9	0.82	95.5	89.5932	69.8278
2011	9	19	19	26	0	0.3	3.9	0.83	97	89.5932	70.669
2011	9	19	19	36	0	0.3	3.9	0.83	95.4	89.5932	70.669
2011	9	19	19	46	0	0.3	3.9	0.82	96.4	89.5932	69.8277
2011	9	19	19	56	0	0.3	3.9	0.85	95.8	89.5932	72.0712
2011	9	19	20	6	0	0.3	3.9	0.82	94.8	89.5932	69.8277
2011	9	19	20	16	0	0.3	4.3	0.86	97.3	89.6588	72.6875

Mazourka (0354)

Year	Month	Day	Hour	Minute	Second	CellBegin	CellEnd	Speed	Direction	Area	Flow
2011	9	19	20	26	0	0.3	4.3	0.8	94.3	89.6588	67.9165
2011	9	19	20	36	0	0.3	4.3	0.85	95.3	89.6588	72.1262
2011	9	19	20	46	0	0.3	4.3	0.86	95.5	89.6588	72.9681
2011	9	19	20	56	0	0.3	4.3	0.86	93.9	89.6588	73.81
2011	9	19	21	6	0	0.3	4.3	0.84	95.8	89.6588	71.2842
2011	9	19	21	16	0	0.3	4.3	0.83	94.5	89.6588	70.7229
2011	9	19	21	26	0	0.3	4.3	0.85	94.9	89.6588	72.1261
2011	9	19	21	36	0	0.3	4.3	0.85	96.6	89.6588	72.4067
2011	9	19	21	46	0	0.3	4.3	0.81	94.6	89.7244	69.3725
2011	9	19	21	56	0	0.3	4.3	0.84	96.2	89.6588	71.8454
2011	9	19	22	6	0	0.3	4.3	0.81	95.8	89.7244	69.3725
2011	9	19	22	16	0	0.3	4.3	0.82	95	89.7244	70.2151
2011	9	19	22	26	0	0.3	4.3	0.85	95.3	89.7244	72.1811
2011	9	19	22	36	0	0.3	4.3	0.85	94.9	89.7244	72.462
2011	9	19	22	46	0	0.3	4.3	0.85	95.8	89.7244	72.1811
2011	9	19	22	56	0	0.3	4.3	0.82	95.7	89.7244	70.215
2011	9	19	23	6	0	0.3	4.3	0.83	96.4	89.7244	70.4959
2011	9	19	23	16	0	0.3	4.3	0.83	95.2	89.7244	71.0576
2011	9	19	23	26	0	0.3	4.3	0.82	94.8	89.7244	69.9342
2011	9	19	23	36	0	0.3	4.3	0.85	95.1	89.7244	72.7428
2011	9	19	23	46	0	0.3	4.3	0.83	94.1	89.7244	71.0576
2011	9	19	23	56	0	0.3	4.3	0.8	97	89.7244	68.249
2011	9	20	0	6	0	0.3	4.3	0.84	96.3	89.7244	71.0576
2011	9	20	0	16	0	0.3	4.3	0.81	95.8	89.7244	68.8108
2011	9	20	0	26	0	0.3	4.3	0.84	94.5	89.7244	71.6194
2011	9	20	0	36	0	0.3	4.3	0.83	94.8	89.7244	70.7768
2011	9	20	0	46	0	0.3	4.3	0.83	95.4	89.7244	70.7768
2011	9	20	0	56	0	0.3	4.3	0.8	94.2	89.7244	68.2491
2011	9	20	1	6	0	0.3	4.3	0.81	94.2	89.7244	69.0917
2011	9	20	1	16	0	0.3	4.3	0.83	94.3	89.7244	70.496
2011	9	20	1	26	0	0.3	4.3	0.82	95.8	89.7244	69.6534
2011	9	20	1	36	0	0.3	4.3	0.84	95.1	89.7244	71.9003
2011	9	20	1	46	0	0.3	4.3	0.84	96.3	89.7244	71.3386
2011	9	20	1	56	0	0.3	4.3	0.85	96	89.7244	72.4621
2011	9	20	2	6	0	0.3	4.3	0.83	97.5	89.7244	70.4961
2011	9	20	2	16	0	0.3	4.3	0.81	95.3	89.7244	69.3726
2011	9	20	2	26	0	0.3	4.3	0.83	92.9	89.7244	71.3387
2011	9	20	2	36	0	0.3	4.3	0.85	97.1	89.6588	71.8456
2011	9	20	2	46	0	0.3	4.3	0.81	94.7	89.6588	68.7585
2011	9	20	2	56	0	0.3	4.3	0.82	96.2	89.6588	70.1617
2011	9	20	3	6	0	0.3	4.3	0.84	95.4	89.6588	71.2843
2011	9	20	3	16	0	0.3	4.3	0.8	98	89.6588	67.9166
2011	9	20	3	26	0	0.3	4.3	0.83	94.1	89.6588	70.7231
2011	9	20	3	36	0	0.3	4.3	0.82	94.1	89.6588	70.1618
2011	9	20	3	46	0	0.3	4.3	0.8	93.3	89.6588	68.4779
2011	9	20	3	56	0	0.3	4.3	0.84	92.5	89.6588	72.1264

Mazourka (0354)

Year	Month	Day	Hour	Minute	Second	CellBegin	CellEnd	Speed	Direction	Area	Flow
2011	9	20	4	6	0	0.3	4.3	0.84	93.6	89.6588	71.8457
2011	9	20	4	16	0	0.3	4.3	0.82	96.2	89.6588	69.6006
2011	9	20	4	26	0	0.3	3.9	0.82	94.6	89.5932	69.5474
2011	9	20	4	36	0	0.3	3.9	0.81	95.8	89.5932	68.7062
2011	9	20	4	46	0	0.3	3.9	0.85	95.1	89.5932	72.0714
2011	9	20	4	56	0	0.3	3.9	0.85	95.8	89.5932	72.0714
2011	9	20	5	6	0	0.3	3.9	0.85	96.5	89.5932	71.791
2011	9	20	5	16	0	0.3	3.9	0.83	97	89.5932	70.3888
2011	9	20	5	26	0	0.3	3.9	0.81	95.3	89.5276	68.934
2011	9	20	5	36	0	0.3	3.9	0.79	94.3	89.5276	67.2527
2011	9	20	5	46	0	0.3	3.9	0.81	94.2	89.5276	69.2142
2011	9	20	5	56	0	0.3	3.9	0.85	94.6	89.5276	72.5769
2011	9	20	6	6	0	0.3	3.9	0.83	95	89.5276	70.3352
2011	9	20	6	16	0	0.3	3.9	0.83	94.1	89.5276	70.3352
2011	9	20	6	26	0	0.3	3.9	0.86	94.8	89.462	72.8015
2011	9	20	6	36	0	0.3	3.9	0.83	94.6	89.462	70.2814
2011	9	20	6	46	0	0.3	4.3	0.81	96.5	89.462	68.6014
2011	9	20	6	56	0	0.3	4.3	0.81	95.3	89.462	68.8815
2011	9	20	7	6	0	0.3	4.3	0.8	93.8	89.462	68.3215
2011	9	20	7	16	0	0.3	4.3	0.84	95.1	89.462	71.6815
2011	9	20	7	26	0	0.3	4.3	0.82	95.3	89.462	69.7215
2011	9	20	7	36	0	0.3	4.3	0.82	94.6	89.3963	69.3884
2011	9	20	7	46	0	0.3	4.3	0.79	94.3	89.3963	66.8703
2011	9	20	7	56	0	0.3	4.3	0.79	93.8	89.3963	67.1501
2011	9	20	8	6	0	0.3	4.3	0.83	95.7	89.3963	70.2278
2011	9	20	8	16	0	0.3	4.3	0.83	96.1	89.3963	70.7874
2011	9	20	8	26	0	0.3	4.3	0.82	94.4	89.3963	69.6682
2011	9	20	8	36	0	0.3	4.3	0.81	95.8	89.3963	68.549
2011	9	20	8	46	0	0.3	4.3	0.84	95.2	89.3963	71.0672
2011	9	20	8	56	0	0.3	4.3	0.84	96	89.3963	71.6267
2011	9	20	9	6	0	0.3	4.3	0.83	94.3	89.3963	70.5075
2011	9	20	9	16	0	0.3	4.3	0.82	93.7	89.3963	69.948
2011	9	20	9	26	0	0.3	4.3	0.81	94.2	89.3963	68.549
2011	9	20	9	36	0	0.3	4.3	0.83	96.4	89.3963	70.2277
2011	9	20	9	46	0	0.3	4.3	0.83	93.9	89.3963	70.2277
2011	9	20	9	56	0	0.3	3.9	0.81	94.2	89.3963	68.5489
2011	9	20	10	6	0	0.3	3.9	0.83	94.3	89.3963	70.2277
2011	9	20	10	16	0	0.3	3.9	0.81	97.2	89.3963	68.2691
2011	9	20	10	26	0	0.3	3.9	0.79	95.5	89.3963	66.8701
2011	9	20	10	36	0	0.3	3.9	0.83	94.6	89.3963	70.2276
2011	9	20	10	46	0	0.3	3.9	0.82	94.8	89.3963	69.668
2011	9	20	10	56	0	0.3	3.9	0.83	98.2	89.3307	69.8942
2011	9	20	11	6	0	0.3	3.9	0.81	97.2	89.3963	68.269
2011	9	20	11	16	0	0.3	3.9	0.83	95	89.3307	70.7329
2011	9	20	11	26	0	0.3	3.9	0.82	96.9	89.3307	69.0554
2011	9	20	11	36	0	0.3	3.9	0.83	94.5	89.3307	70.7329

Mazourka (0354)

Year	Month	Day	Hour	Minute	Second	CellBegin	CellEnd	Speed	Direction	Area	Flow
2011	9	20	11	46	0	0.3	3.9	0.84	96.3	89.3307	70.7328
2011	9	20	11	56	0	0.3	3.9	0.83	97.9	89.3307	70.1737
2011	9	20	12	6	0	0.3	3.9	0.83	96.6	89.3307	70.1737
2011	9	20	12	16	0	0.3	3.9	0.81	96.5	89.3307	68.4962
2011	9	20	12	26	0	0.3	3.9	0.83	97.7	89.3307	70.1736
2011	9	20	12	36	0	0.3	3.9	0.83	99.8	89.3307	69.6144
2011	9	20	12	46	0	0.3	3.9	0.8	97.1	89.3307	67.6574
2011	9	20	12	56	0	0.3	3.9	0.83	98.4	89.3307	69.894
2011	9	20	13	6	0	0.3	3.9	0.82	94.1	89.3307	69.894
2011	9	20	13	16	0	0.3	3.9	0.81	99.1	89.3307	68.2165
2011	9	20	13	26	0	0.3	3.9	0.82	97.1	89.3307	69.6144
2011	9	20	13	36	0	0.3	3.9	0.84	98.1	89.3307	71.0123
2011	9	20	13	46	0	0.3	3.9	0.85	97.1	89.3307	72.1306
2011	9	20	13	56	0	0.3	3.9	0.83	96.3	89.3307	70.4531
2011	9	20	14	6	0	0.3	3.9	0.81	96.1	89.3307	68.2165
2011	9	20	14	16	0	0.3	3.9	0.81	96.1	89.3307	68.2165
2011	9	20	14	26	0	0.3	3.9	0.8	96.6	89.3307	67.6574
2011	9	20	14	36	0	0.3	3.9	0.82	97.6	89.3307	69.0553
2011	9	20	14	46	0	0.3	3.9	0.83	95.7	89.3307	70.4531
2011	9	20	14	56	0	0.3	3.9	0.8	97	89.3307	67.937
2011	9	20	15	6	0	0.3	3.9	0.8	97.5	89.3307	67.937
2011	9	20	15	16	0	0.3	3.9	0.82	96.2	89.3307	69.3349
2011	9	20	15	26	0	0.3	3.9	0.84	97	89.3307	71.0123
2011	9	20	15	36	0	0.3	3.9	0.8	95.6	89.3307	67.937
2011	9	20	15	46	0	0.3	3.9	0.85	97.1	89.3307	72.1306
2011	9	20	15	56	0	0.3	3.9	0.85	97.3	89.3307	72.1307
2011	9	20	16	6	0	0.3	3.9	0.85	97.1	89.3307	72.1307
2011	9	20	16	16	0	0.3	3.9	0.84	97.6	89.3307	71.0124
2011	9	20	16	26	0	0.3	3.9	0.82	93.9	89.3307	69.8941
2011	9	20	16	36	0	0.3	3.9	0.85	94.9	89.3963	72.186
2011	9	20	16	46	0	0.3	3.9	0.83	94.8	89.3963	70.2275
2011	9	20	16	56	0	0.3	3.9	0.83	94.3	89.3963	70.2275
2011	9	20	17	6	0	0.3	3.9	0.84	94.2	89.3963	71.6264
2011	9	20	17	16	0	0.3	3.9	0.82	96	89.3963	69.6679
2011	9	20	17	26	0	0.3	3.9	0.78	92.4	89.3963	66.3104
2011	9	20	17	36	0	0.3	3.9	0.82	94.6	89.3963	69.9477
2011	9	20	17	46	0	0.3	3.9	0.82	96.4	89.3963	69.3881
2011	9	20	17	56	0	0.3	3.9	0.8	93.3	89.462	68.0412
2011	9	20	18	6	0	0.3	3.9	0.8	93.5	89.462	68.0412
2011	9	20	18	16	0	0.3	3.9	0.8	93.8	89.462	68.3212
2011	9	20	18	26	0	0.3	3.9	0.82	93.2	89.462	69.7212
2011	9	20	18	36	0	0.3	3.9	0.81	94.2	89.462	69.1611
2011	9	20	18	46	0	0.3	3.9	0.85	96.2	89.462	72.2412
2011	9	20	18	56	0	0.3	3.9	0.81	95.3	89.462	69.1611
2011	9	20	19	6	0	0.3	3.9	0.8	94	89.462	68.0411
2011	9	20	19	16	0	0.3	3.9	0.84	95.4	89.462	71.4011

Mazourka (0354)

Year	Month	Day	Hour	Minute	Second	CellBegin	CellEnd	Speed	Direction	Area	Flow
2011	9	20	19	26	0	0.3	3.9	0.81	94.9	89.5276	69.214
2011	9	20	19	36	0	0.3	3.9	0.85	94.7	89.5276	72.0161
2011	9	20	19	46	0	0.3	3.9	0.82	98	89.5276	69.4942
2011	9	20	19	56	0	0.3	3.9	0.85	95.5	89.5276	72.2963
2011	9	20	20	6	0	0.3	3.9	0.82	94.4	89.5276	69.7744
2011	9	20	20	16	0	0.3	3.9	0.81	95.6	89.5276	68.6535
2011	9	20	20	26	0	0.3	3.9	0.81	96	89.5276	68.9337
2011	9	20	20	36	0	0.3	3.9	0.83	94.1	89.5276	70.615
2011	9	20	20	46	0	0.3	3.9	0.83	95.6	89.5276	70.8952
2011	9	20	20	56	0	0.3	3.9	0.81	93.5	89.5932	69.2668
2011	9	20	21	6	0	0.3	3.9	0.81	94.7	89.5932	68.7059
2011	9	20	21	16	0	0.3	3.9	0.84	95.4	89.5932	71.7906
2011	9	20	21	26	0	0.3	3.9	0.83	96.8	89.5932	70.6689
2011	9	20	21	36	0	0.3	3.9	0.83	95.4	89.5932	70.6689
2011	9	20	21	46	0	0.3	3.9	0.8	94.3	89.5932	67.8645
2011	9	20	21	56	0	0.3	3.9	0.83	95.4	89.5932	70.9493
2011	9	20	22	6	0	0.3	3.9	0.82	95.7	89.5932	70.108
2011	9	20	22	16	0	0.3	3.9	0.83	95.4	89.5932	70.9493
2011	9	20	22	26	0	0.3	3.9	0.83	95	89.5932	70.9492
2011	9	20	22	36	0	0.3	4.3	0.79	95.7	89.6588	67.6357
2011	9	20	22	46	0	0.3	4.3	0.84	96.2	89.6588	71.8454
2011	9	20	22	56	0	0.3	4.3	0.83	95.2	89.6588	70.4421
2011	9	20	23	6	0	0.3	4.3	0.82	94.8	89.6588	69.8808
2011	9	20	23	16	0	0.3	4.3	0.85	94	89.6588	72.126
2011	9	20	23	26	0	0.3	4.3	0.83	93.2	89.6588	71.0034
2011	9	20	23	36	0	0.3	4.3	0.82	96.7	89.6588	69.6002
2011	9	20	23	46	0	0.3	4.3	0.82	93.4	89.6588	70.1615
2011	9	20	23	56	0	0.3	4.3	0.85	95.8	89.6588	72.126
2011	9	21	0	6	0	0.3	4.3	0.8	95.4	89.6588	68.4776
2011	9	21	0	16	0	0.3	4.3	0.8	94.9	89.6588	68.4776
2011	9	21	0	26	0	0.3	4.3	0.84	93.4	89.6588	71.5647
2011	9	21	0	36	0	0.3	4.3	0.84	95.1	89.6588	71.8454
2011	9	21	0	46	0	0.3	4.3	0.81	97.4	89.6588	68.7583
2011	9	21	0	56	0	0.3	4.3	0.82	95.5	89.6588	69.8809
2011	9	21	1	6	0	0.3	4.3	0.81	94	89.6588	68.7583
2011	9	21	1	16	0	0.3	4.3	0.81	96.3	89.6588	68.7583
2011	9	21	1	26	0	0.3	4.3	0.82	93.4	89.6588	70.1615
2011	9	21	1	36	0	0.3	4.3	0.8	94.7	89.6588	68.197
2011	9	21	1	46	0	0.3	4.3	0.85	94	89.6588	72.1261
2011	9	21	1	56	0	0.3	4.3	0.84	96.3	89.6588	71.5648
2011	9	21	2	6	0	0.3	4.3	0.81	95.3	89.6588	69.039
2011	9	21	2	16	0	0.3	4.3	0.83	95.4	89.6588	70.7229
2011	9	21	2	26	0	0.3	4.3	0.83	97.3	89.6588	70.1616
2011	9	21	2	36	0	0.3	4.3	0.78	95.8	89.6588	66.7939
2011	9	21	2	46	0	0.3	4.3	0.8	94.5	89.6588	68.4778
2011	9	21	2	56	0	0.3	4.3	0.83	94.5	89.6588	71.0036

Mazourka (0354)

Year	Month	Day	Hour	Minute	Second	CellBegin	CellEnd	Speed	Direction	Area	Flow
2011	9	21	3	6	0	0.3	4.3	0.83	93.8	89.6588	71.0036
2011	9	21	3	16	0	0.3	3.9	0.81	95.8	89.5932	68.706
2011	9	21	3	26	0	0.3	3.9	0.78	95.3	89.5932	66.743
2011	9	21	3	36	0	0.3	3.9	0.82	93.2	89.5932	69.8277
2011	9	21	3	46	0	0.3	3.9	0.81	94.7	89.5932	68.706
2011	9	21	3	56	0	0.3	4.3	0.84	93.1	89.6588	72.1263
2011	9	21	4	6	0	0.3	3.9	0.85	94.9	89.5932	72.3517
2011	9	21	4	16	0	0.3	3.9	0.85	95.3	89.5932	72.3517
2011	9	21	4	26	0	0.3	3.9	0.83	94.1	89.5932	70.3887
2011	9	21	4	36	0	0.3	3.9	0.81	93.7	89.5932	69.267
2011	9	21	4	46	0	0.3	3.9	0.83	94.1	89.5932	70.9496
2011	9	21	4	56	0	0.3	3.9	0.84	95.4	89.5932	71.23
2011	9	21	5	6	0	0.3	3.9	0.81	93.9	89.5932	69.267
2011	9	21	5	16	0	0.3	3.9	0.82	96	89.5932	69.8279
2011	9	21	5	26	0	0.3	3.9	0.82	96.2	89.5932	70.1083
2011	9	21	5	36	0	0.3	3.9	0.81	96.5	89.5932	68.9866
2011	9	21	5	46	0	0.3	3.9	0.82	94.6	89.5932	69.5475
2011	9	21	5	56	0	0.3	3.9	0.83	95.2	89.5932	70.3888
2011	9	21	6	6	0	0.3	3.9	0.8	92.8	89.5932	68.1453
2011	9	21	6	16	0	0.3	3.9	0.84	96.3	89.5932	71.5106
2011	9	21	6	26	0	0.3	3.9	0.84	94	89.5932	71.791
2011	9	21	6	36	0	0.3	3.9	0.84	94.1	89.5276	71.1758
2011	9	21	6	46	0	0.3	3.9	0.8	95.6	89.5276	68.3736
2011	9	21	6	56	0	0.3	3.9	0.83	95	89.5932	70.9498
2011	9	21	7	6	0	0.3	3.9	0.82	95.5	89.5932	70.1085
2011	9	21	7	16	0	0.3	3.9	0.82	93.9	89.5276	69.4945
2011	9	21	7	26	0	0.3	3.9	0.83	94.3	89.5276	70.3352
2011	9	21	7	36	0	0.3	3.9	0.81	95.3	89.5276	68.9341
2011	9	21	7	46	0	0.3	3.9	0.81	96.3	89.5276	68.6539
2011	9	21	7	56	0	0.3	3.9	0.85	95.3	89.5276	72.2968
2011	9	21	8	6	0	0.3	4.3	0.82	96.2	89.5276	70.055
2011	9	21	8	16	0	0.3	3.9	0.81	94.4	89.5276	69.2143
2011	9	21	8	26	0	0.3	4.3	0.84	96.2	89.5276	71.7363
2011	9	21	8	36	0	0.3	4.3	0.82	96.7	89.5276	69.2143
2011	9	21	8	46	0	0.3	4.3	0.82	95.5	89.5276	69.7748
2011	9	21	8	56	0	0.3	3.9	0.84	94.7	89.5276	71.1759
2011	9	21	9	6	0	0.3	3.9	0.82	96.9	89.5276	69.4945
2011	9	21	9	16	0	0.3	4.3	0.83	98.2	89.5276	69.7747
2011	9	21	9	26	0	0.3	3.9	0.84	94.5	89.5276	71.7363
2011	9	21	9	36	0	0.3	3.9	0.78	94.1	89.5276	66.6923
2011	9	21	9	46	0	0.3	3.9	0.84	94.7	89.5276	71.1758
2011	9	21	9	56	0	0.3	3.9	0.81	95.6	89.5276	68.934
2011	9	21	10	6	0	0.3	3.9	0.85	95.7	89.5276	72.5769
2011	9	21	10	16	0	0.3	3.9	0.84	96	89.5276	71.7362
2011	9	21	10	26	0	0.3	3.9	0.81	94.6	89.462	69.1613
2011	9	21	10	36	0	0.3	3.9	0.83	92.7	89.462	70.8413

Mazourka (0354)

Year	Month	Day	Hour	Minute	Second	CellBegin	CellEnd	Speed	Direction	Area	Flow
2011	9	21	10	46	0	0.3	3.9	0.82	94.4	89.462	69.7212
2011	9	21	10	56	0	0.3	3.9	0.82	97.4	89.462	69.4412
2011	9	21	11	6	0	0.3	3.9	0.81	95.3	89.462	68.8812
2011	9	21	11	16	0	0.3	3.9	0.83	96.1	89.5276	70.6152
2011	9	21	11	26	0	0.3	3.9	0.82	96.5	89.462	69.1612
2011	9	21	11	36	0	0.3	3.9	0.84	92.2	89.462	71.6812
2011	9	21	11	46	0	0.3	3.9	0.83	97.5	89.462	70.2811
2011	9	21	11	56	0	0.3	3.9	0.84	95.4	89.462	71.1211
2011	9	21	12	6	0	0.3	3.9	0.82	96.9	89.462	69.4411
2011	9	21	12	16	0	0.3	3.9	0.8	94.9	89.462	68.3211
2011	9	21	12	26	0	0.3	3.9	0.82	94.1	89.462	69.7211
2011	9	21	12	36	0	0.3	3.9	0.84	96.3	89.462	70.8411
2011	9	21	12	46	0	0.3	3.9	0.8	94.7	89.462	68.041
2011	9	21	12	56	0	0.3	3.9	0.83	95.9	89.462	70.281
2011	9	21	13	6	0	0.3	3.9	0.81	94.9	89.462	68.881
2011	9	21	13	16	0	0.3	3.9	0.82	95	89.5276	70.0546
2011	9	21	13	26	0	0.3	3.9	0.82	94.6	89.462	70.001
2011	9	21	13	36	0	0.3	3.9	0.8	95.6	89.462	68.041
2011	9	21	13	46	0	0.3	3.9	0.84	95.4	89.462	71.121
2011	9	21	13	56	0	0.3	3.9	0.84	94.5	89.462	71.401
2011	9	21	14	6	0	0.3	3.9	0.81	97.4	89.5276	68.6535
2011	9	21	14	16	0	0.3	3.9	0.83	95.2	89.5276	70.3348
2011	9	21	14	26	0	0.3	3.9	0.85	96.5	89.5276	71.7359
2011	9	21	14	36	0	0.3	3.9	0.83	94.1	89.462	70.281
2011	9	21	14	46	0	0.3	3.9	0.8	97.1	89.5276	67.8128
2011	9	21	14	56	0	0.3	3.9	0.86	95	89.462	73.081
2011	9	21	15	6	0	0.3	3.9	0.85	95.6	89.5276	72.0161
2011	9	21	15	16	0	0.3	3.9	0.83	95.5	89.462	70.281
2011	9	21	15	26	0	0.3	3.9	0.83	96.3	89.462	70.561
2011	9	21	15	36	0	0.3	3.9	0.82	96.4	89.5276	69.4941
2011	9	21	15	46	0	0.3	3.9	0.83	96.6	89.5276	70.615
2011	9	21	15	56	0	0.3	3.9	0.84	96.3	89.5276	71.1755
2011	9	21	16	6	0	0.3	3.9	0.79	94.5	89.5276	66.9722
2011	9	21	16	16	0	0.3	3.9	0.84	94	89.5276	71.4557
2011	9	21	16	26	0	0.3	3.9	0.82	96.2	89.5276	70.0546
2011	9	21	16	36	0	0.3	3.9	0.84	96.5	89.5276	71.1755
2011	9	21	16	46	0	0.3	3.9	0.83	97.5	89.5276	70.3348
2011	9	21	16	56	0	0.3	3.9	0.82	96.4	89.5276	69.4942
2011	9	21	17	6	0	0.3	3.9	0.83	94.8	89.5932	70.669
2011	9	21	17	16	0	0.3	3.9	0.85	96.2	89.5276	72.0161
2011	9	21	17	26	0	0.3	3.9	0.81	94.2	89.5276	69.2139
2011	9	21	17	36	0	0.3	3.9	0.8	94.7	89.5932	68.1451
2011	9	21	17	46	0	0.3	3.9	0.83	95.6	89.5932	70.9494
2011	9	21	17	56	0	0.3	3.9	0.82	97.6	89.5932	69.5472
2011	9	21	18	6	0	0.3	4.3	0.81	97.2	89.6588	69.0391
2011	9	21	18	16	0	0.3	3.9	0.82	95.3	89.5932	69.5472

Mazourka (0354)

Year	Month	Day	Hour	Minute	Second	CellBegin	CellEnd	Speed	Direction	Area	Flow
2011	9	21	18	26	0	0.3	3.9	0.83	97.5	89.5932	70.6689
2011	9	21	18	36	0	0.3	4.3	0.83	95.7	89.6588	70.7229
2011	9	21	18	46	0	0.3	4.3	0.83	97.9	89.6588	70.7229
2011	9	21	18	56	0	0.3	4.3	0.82	95.7	89.6588	70.1616
2011	9	21	19	6	0	0.3	4.3	0.84	96.2	89.6588	71.8455
2011	9	21	19	16	0	0.3	4.3	0.83	94.3	89.6588	70.7229
2011	9	21	19	26	0	0.3	4.3	0.79	97.1	89.6588	67.3551
2011	9	21	19	36	0	0.3	4.3	0.8	95.6	89.7244	68.2491
2011	9	21	19	46	0	0.3	4.3	0.85	95.3	89.7244	72.462
2011	9	21	19	56	0	0.3	4.3	0.82	94.6	89.7244	70.215
2011	9	21	20	6	0	0.3	4.3	0.84	95.4	89.7244	71.6193
2011	9	21	20	16	0	0.3	4.3	0.79	98.8	89.79	66.8957
2011	9	21	20	26	0	0.3	4.3	0.84	95.4	89.7244	71.3384
2011	9	21	20	36	0	0.3	4.3	0.8	94.9	89.79	68.5821
2011	9	21	20	46	0	0.3	4.3	0.84	96	89.79	71.6739
2011	9	21	20	56	0	0.3	4.3	0.82	95	89.79	70.2685
2011	9	21	21	6	0	0.3	4.3	0.86	95.3	89.79	73.3603
2011	9	21	21	16	0	0.3	4.3	0.81	96.1	89.8556	68.6343
2011	9	21	21	26	0	0.3	4.3	0.83	93.6	89.8556	70.6034
2011	9	21	21	36	0	0.3	4.3	0.83	95.9	89.9213	71.2201
2011	9	21	21	46	0	0.3	4.3	0.85	96.9	89.9869	72.1194
2011	9	21	21	56	0	0.3	4.3	0.83	94.1	89.9869	70.7109
2011	9	21	22	6	0	0.3	4.3	0.83	95.7	89.9869	70.9926
2011	9	21	22	16	0	0.3	4.3	0.82	95.1	90.0525	69.9188
2011	9	21	22	26	0	0.3	4.3	0.82	92.5	90.0525	70.7646
2011	9	21	22	36	0	0.3	4.3	0.85	96.2	90.0525	73.0201
2011	9	21	22	46	0	0.3	4.3	0.81	94.2	90.0525	69.355
2011	9	21	22	56	0	0.3	4.3	0.83	95.4	90.1181	71.1005
2011	9	21	23	6	0	0.3	4.3	0.84	92.7	90.1181	71.947
2011	9	21	23	16	0	0.3	4.3	0.87	95	90.1181	74.2041
2011	9	21	23	26	0	0.3	4.3	0.83	91.4	90.1181	71.6648
2011	9	21	23	36	0	0.3	4.3	0.84	96.3	90.1181	71.3827
2011	9	21	23	46	0	0.3	4.3	0.81	93.5	90.1181	69.6898
2011	9	21	23	56	0	0.3	4.3	0.82	95.3	90.1181	69.972
2011	9	22	0	6	0	0.3	4.3	0.83	93.4	90.1181	71.1006
2011	9	22	0	16	0	0.3	4.3	0.81	92.5	90.1181	69.972
2011	9	22	0	26	0	0.3	4.3	0.82	93.2	90.1181	70.8185
2011	9	22	0	36	0	0.3	4.3	0.84	95.8	90.1181	72.2292
2011	9	22	0	46	0	0.3	4.3	0.86	96.4	90.1181	73.0756
2011	9	22	0	56	0	0.3	4.3	0.83	92.3	90.1181	71.3828
2011	9	22	1	6	0	0.3	4.3	0.8	94.2	90.1181	68.5613
2011	9	22	1	16	0	0.3	4.3	0.84	96.3	90.1837	71.7194
2011	9	22	1	26	0	0.3	4.3	0.84	95.2	90.1181	71.665
2011	9	22	1	36	0	0.3	4.3	0.81	93.3	90.1837	69.4605
2011	9	22	1	46	0	0.3	4.3	0.82	94.4	90.1837	70.0253
2011	9	22	1	56	0	0.3	4.3	0.82	94.4	90.1181	70.2543

Mazourka (0354)

Year	Month	Day	Hour	Minute	Second	CellBegin	CellEnd	Speed	Direction	Area	Flow
2011	9	22	2	6	0	0.3	4.3	0.81	96	90.1181	69.4079
2011	9	22	2	16	0	0.3	4.3	0.8	95.6	90.1181	68.5614
2011	9	22	2	26	0	0.3	4.3	0.82	96.2	90.1181	69.9722
2011	9	22	2	36	0	0.3	4.3	0.8	92.1	90.1181	68.8436
2011	9	22	2	46	0	0.3	4.3	0.79	95.5	90.1181	67.4329
2011	9	22	2	56	0	0.3	4.3	0.83	93.2	90.1181	71.6651
2011	9	22	3	6	0	0.3	4.3	0.84	95.4	90.1181	71.6651
2011	9	22	3	16	0	0.3	4.3	0.82	96.5	90.1181	69.6901
2011	9	22	3	26	0	0.3	4.3	0.81	96	90.1181	69.6901
2011	9	22	3	36	0	0.3	4.3	0.81	94.9	90.1181	69.6902
2011	9	22	3	46	0	0.3	4.3	0.83	94.3	90.1181	71.1009
2011	9	22	3	56	0	0.3	4.3	0.81	95.3	90.1181	69.6902
2011	9	22	4	6	0	0.3	4.3	0.84	96.8	90.1181	71.3831
2011	9	22	4	16	0	0.3	4.3	0.81	93.3	90.1181	69.1259
2011	9	22	4	26	0	0.3	4.3	0.8	94.2	90.0525	68.7915
2011	9	22	4	36	0	0.3	4.3	0.83	95.4	90.0525	71.047
2011	9	22	4	46	0	0.3	4.3	0.83	95	90.1181	71.3832
2011	9	22	4	56	0	0.3	4.3	0.86	95.1	90.0525	73.3025
2011	9	22	5	6	0	0.3	4.3	0.82	95	90.0525	70.4832
2011	9	22	5	16	0	0.3	4.3	0.84	94.5	90.0525	72.1748
2011	9	22	5	26	0	0.3	4.3	0.82	93.9	90.0525	69.9194
2011	9	22	5	36	0	0.3	4.3	0.8	93.3	90.0525	68.5097
2011	9	22	5	46	0	0.3	4.3	0.83	95.5	90.0525	70.7652
2011	9	22	5	56	0	0.3	4.3	0.8	94.5	90.0525	68.7917
2011	9	22	6	6	0	0.3	4.3	0.84	94.7	90.0525	71.611
2011	9	22	6	16	0	0.3	4.3	0.82	95.1	90.0525	69.9195
2011	9	22	6	26	0	0.3	4.3	0.82	95.5	90.0525	69.9195
2011	9	22	6	36	0	0.3	4.3	0.81	92.8	90.0525	69.3556
2011	9	22	6	46	0	0.3	4.3	0.81	94.2	90.0525	69.3556
2011	9	22	6	56	0	0.3	4.3	0.83	93.8	90.0525	71.3292
2011	9	22	7	6	0	0.3	4.3	0.84	95.6	90.0525	71.8931
2011	9	22	7	16	0	0.3	4.3	0.8	94.5	90.0525	68.7918
2011	9	22	7	26	0	0.3	4.3	0.82	95.5	90.0525	70.4834
2011	9	22	7	36	0	0.3	4.3	0.83	95.2	90.0525	71.0473
2011	9	22	7	46	0	0.3	4.3	0.86	96.1	89.9869	73.2471
2011	9	22	7	56	0	0.3	4.3	0.84	94.3	89.9869	71.5568
2011	9	22	8	6	0	0.3	4.3	0.84	94.5	89.9869	71.8385
2011	9	22	8	16	0	0.3	4.3	0.81	94.4	89.9869	69.5847
2011	9	22	8	26	0	0.3	4.3	0.86	95.1	89.9869	73.247
2011	9	22	8	36	0	0.3	4.3	0.83	95.9	90.0525	70.7654
2011	9	22	8	46	0	0.3	4.3	0.83	98	89.9869	70.4298
2011	9	22	8	56	0	0.3	4.3	0.81	97.2	90.0525	68.7918
2011	9	22	9	6	0	0.3	4.3	0.86	95.3	90.0525	73.3027
2011	9	22	9	16	0	0.3	4.3	0.86	95.9	89.9869	73.247
2011	9	22	9	26	0	0.3	4.3	0.85	95.3	89.9869	72.9653
2011	9	22	9	36	0	0.3	4.3	0.84	95.4	89.9869	72.1201

Mazourka (0354)

Year	Month	Day	Hour	Minute	Second	CellBegin	CellEnd	Speed	Direction	Area	Flow
2011	9	22	9	46	0	0.3	4.3	0.83	94.1	89.9869	70.7115
2011	9	22	9	56	0	0.3	4.3	0.82	94.6	89.9869	70.4298
2011	9	22	10	6	0	0.3	4.3	0.85	95.5	89.9869	72.6835
2011	9	22	10	16	0	0.3	4.3	0.81	94.4	89.9869	69.5846
2011	9	22	10	26	0	0.3	4.3	0.83	95.2	89.9869	70.7115
2011	9	22	10	36	0	0.3	4.3	0.84	96.7	89.9869	71.8383
2011	9	22	10	46	0	0.3	4.3	0.82	95.5	89.9869	70.4297
2011	9	22	10	56	0	0.3	4.3	0.81	96.5	89.9869	69.0211
2011	9	22	11	6	0	0.3	4.3	0.82	95	89.9869	70.4297
2011	9	22	11	16	0	0.3	4.3	0.86	97.7	89.9869	73.2468
2011	9	22	11	26	0	0.3	4.3	0.86	93.9	89.9869	73.5286
2011	9	22	11	36	0	0.3	4.3	0.84	96.3	89.9869	71.2748
2011	9	22	11	46	0	0.3	4.3	0.84	95.2	89.9213	71.5021
2011	9	22	11	56	0	0.3	4.3	0.84	96	89.9213	72.0651
2011	9	22	12	6	0	0.3	4.3	0.81	95.1	89.9213	68.9685
2011	9	22	12	16	0	0.3	4.3	0.85	96.2	89.8556	72.8541
2011	9	22	12	26	0	0.3	4.3	0.85	96.4	89.9213	72.3465
2011	9	22	12	36	0	0.3	4.3	0.83	92.3	89.8556	71.1663
2011	9	22	12	46	0	0.3	4.3	0.85	95.8	89.79	72.2364
2011	9	22	12	56	0	0.3	4.3	0.84	95.8	89.79	71.9553
2011	9	22	13	6	0	0.3	4.3	0.83	96.8	89.79	70.831
2011	9	22	13	16	0	0.3	4.3	0.81	96.5	89.79	68.5824
2011	9	22	13	26	0	0.3	4.3	0.84	94	89.79	71.9553
2011	9	22	13	36	0	0.3	4.3	0.85	95.3	89.79	72.5174
2011	9	22	13	46	0	0.3	4.3	0.83	95.9	89.79	70.5499
2011	9	22	13	56	0	0.3	4.3	0.82	95.3	89.79	69.9877
2011	9	22	14	6	0	0.3	4.3	0.84	94.7	89.7244	71.9004
2011	9	22	14	16	0	0.3	4.3	0.81	97.7	89.79	68.5824
2011	9	22	14	26	0	0.3	4.3	0.83	97.9	89.79	70.5499
2011	9	22	14	36	0	0.3	4.3	0.8	95.4	89.8556	68.6346
2011	9	22	14	46	0	0.3	4.3	0.84	96.3	89.79	71.3931
2011	9	22	14	56	0	0.3	4.3	0.85	98	89.7244	72.1813
2011	9	22	15	6	0	0.3	4.3	0.83	97	89.7244	70.4962
2011	9	22	15	16	0	0.3	4.3	0.83	100.3	89.79	69.7068
2011	9	22	15	26	0	0.3	4.3	0.83	94.8	89.7244	70.777
2011	9	22	15	36	0	0.3	4.3	0.82	96.2	89.79	69.7067
2011	9	22	15	46	0	0.3	4.3	0.83	96.3	89.79	70.831
2011	9	22	15	56	0	0.3	4.3	0.83	97.3	89.8556	70.3224
2011	9	22	16	6	0	0.3	4.3	0.82	96.5	89.79	69.4256
2011	9	22	16	16	0	0.3	4.3	0.83	97	89.8556	70.8849
2011	9	22	16	26	0	0.3	4.3	0.85	97.6	89.79	71.9553
2011	9	22	16	36	0	0.3	4.3	0.84	97.2	89.8556	71.1662
2011	9	22	16	46	0	0.3	4.3	0.83	97.5	89.79	70.5499
2011	9	22	16	56	0	0.3	4.3	0.83	97.7	89.8556	70.8849
2011	9	22	17	6	0	0.3	4.3	0.83	97.5	89.8556	70.6036
2011	9	22	17	16	0	0.3	4.3	0.82	96.9	89.8556	69.7598

Mazourka (0354)

Year	Month	Day	Hour	Minute	Second	CellBegin	CellEnd	Speed	Direction	Area	Flow
2011	9	22	17	26	0	0.3	4.3	0.83	97.7	89.9213	70.6574
2011	9	22	17	36	0	0.3	4.3	0.82	95.7	89.8556	70.3223
2011	9	22	17	46	0	0.3	4.3	0.84	97	89.9213	71.5019
2011	9	22	17	56	0	0.3	4.3	0.83	95.9	89.9869	70.9929
2011	9	22	18	6	0	0.3	4.3	0.83	98	89.9869	70.4294
2011	9	22	18	16	0	0.3	4.3	0.81	97.2	89.9869	68.7391
2011	9	22	18	26	0	0.3	4.3	0.83	95.9	90.0525	71.0468
2011	9	22	18	36	0	0.3	4.3	0.83	93.9	90.0525	71.0468
2011	9	22	18	46	0	0.3	4.3	0.81	96.5	90.0525	69.3552
2011	9	22	18	56	0	0.3	4.3	0.83	94.5	90.0525	71.3287
2011	9	22	19	6	0	0.3	4.3	0.83	95	90.0525	71.3287
2011	9	22	19	16	0	0.3	4.3	0.83	95.4	90.0525	71.0468
2011	9	22	19	26	0	0.3	4.3	0.86	95.7	90.1181	73.9222
2011	9	22	19	36	0	0.3	4.3	0.83	96.1	90.1181	71.1007
2011	9	22	19	46	0	0.3	4.3	0.86	94.2	90.1181	73.64
2011	9	22	19	56	0	0.3	4.3	0.8	94.5	90.1181	68.5613
2011	9	22	20	6	0	0.3	4.3	0.82	95.7	90.1181	70.5363
2011	9	22	20	16	0	0.3	4.3	0.85	96.4	90.1181	72.5113
2011	9	22	20	26	0	0.3	4.3	0.85	96.2	90.1181	72.5113
2011	9	22	20	36	0	0.3	4.3	0.83	95.6	90.1837	71.437
2011	9	22	20	46	0	0.3	4.3	0.82	94.6	90.1837	70.5899
2011	9	22	20	56	0	0.3	4.3	0.79	94.5	90.1837	68.0486
2011	9	22	21	6	0	0.3	4.3	0.8	95.4	90.1837	68.6133
2011	9	22	21	16	0	0.3	4.3	0.82	94.1	90.1837	70.5898
2011	9	22	21	26	0	0.3	4.3	0.84	95.8	90.1837	72.284
2011	9	22	21	36	0	0.3	4.3	0.83	94.1	90.1837	70.8722
2011	9	22	21	46	0	0.3	4.3	0.83	95.4	90.1837	71.1545
2011	9	22	21	56	0	0.3	4.3	0.84	96.3	90.1837	71.7192
2011	9	22	22	6	0	0.3	4.3	0.84	93.1	90.1837	72.2839
2011	9	22	22	16	0	0.3	4.3	0.83	95.7	90.2494	71.2085
2011	9	22	22	26	0	0.3	4.3	0.83	92.3	90.2494	71.2085
2011	9	22	22	36	0	0.3	4.3	0.87	94.1	90.2494	74.3168
2011	9	22	22	46	0	0.3	4.3	0.81	93.5	90.2494	69.2305
2011	9	22	22	56	0	0.3	4.3	0.83	95.6	90.2494	71.4911
2011	9	22	23	6	0	0.3	4.3	0.82	94.4	90.2494	70.3607
2011	9	22	23	16	0	0.3	4.3	0.83	94.8	90.2494	70.9259
2011	9	22	23	26	0	0.3	4.3	0.83	94.5	90.2494	71.2085
2011	9	22	23	36	0	0.3	4.3	0.85	95.3	90.2494	72.6213
2011	9	22	23	46	0	0.3	4.3	0.84	95.4	90.2494	72.0562
2011	9	22	23	56	0	0.3	4.3	0.85	95.6	90.2494	72.6214
2011	9	23	0	6	0	0.3	4.3	0.83	94.7	90.2494	71.4911
2011	9	23	0	16	0	0.3	4.3	0.84	94.7	90.2494	71.7736
2011	9	23	0	26	0	0.3	4.3	0.85	94.2	90.2494	72.6214
2011	9	23	0	36	0	0.3	4.3	0.82	94.4	90.2494	70.0782
2011	9	23	0	46	0	0.3	4.3	0.84	94.5	90.2494	72.0562
2011	9	23	0	56	0	0.3	4.3	0.83	93.6	90.1837	71.4369

Mazourka (0354)

Year	Month	Day	Hour	Minute	Second	CellBegin	CellEnd	Speed	Direction	Area	Flow
2011	9	23	1	6	0	0.3	4.3	0.85	95.3	90.1837	72.5664
2011	9	23	1	16	0	0.3	4.3	0.81	95.5	90.1837	69.7428
2011	9	23	1	26	0	0.3	4.3	0.82	94.8	90.1837	70.0252
2011	9	23	1	36	0	0.3	4.3	0.84	94	90.1837	72.284
2011	9	23	1	46	0	0.3	4.3	0.82	95.5	90.1837	70.5899
2011	9	23	1	56	0	0.3	4.3	0.83	94.3	90.1837	71.437
2011	9	23	2	6	0	0.3	4.3	0.83	95	90.1837	71.1547
2011	9	23	2	16	0	0.3	4.3	0.85	93.1	90.1837	73.4135
2011	9	23	2	26	0	0.3	4.3	0.84	94.3	90.1837	71.7194
2011	9	23	2	36	0	0.3	4.3	0.82	94.4	90.1181	70.2543
2011	9	23	2	46	0	0.3	4.3	0.84	94.5	90.1181	71.9472
2011	9	23	2	56	0	0.3	4.3	0.83	94.3	90.1181	70.8186
2011	9	23	3	6	0	0.3	4.3	0.83	96.4	90.1181	70.5365
2011	9	23	3	16	0	0.3	4.3	0.83	94.1	90.1181	70.8186
2011	9	23	3	26	0	0.3	4.3	0.85	94.9	90.1181	72.7937
2011	9	23	3	36	0	0.3	4.3	0.83	95.2	90.0525	71.0468
2011	9	23	3	46	0	0.3	4.3	0.83	95.2	90.0525	70.7649
2011	9	23	3	56	0	0.3	4.3	0.81	96.5	90.0525	69.0734
2011	9	23	4	6	0	0.3	4.3	0.83	95.9	90.0525	70.765
2011	9	23	4	16	0	0.3	4.3	0.83	94.3	90.0525	70.765
2011	9	23	4	26	0	0.3	4.3	0.84	95.6	89.9869	71.8381
2011	9	23	4	36	0	0.3	4.3	0.82	96.6	89.9869	70.1478
2011	9	23	4	46	0	0.3	4.3	0.84	94.9	89.9213	71.7835
2011	9	23	4	56	0	0.3	4.3	0.83	94.3	89.8556	70.885
2011	9	23	5	6	0	0.3	4.3	0.81	95.5	89.79	69.4257
2011	9	23	5	16	0	0.3	4.3	0.83	96.6	89.7244	70.4962
2011	9	23	5	26	0	0.3	4.3	0.84	98.1	89.7244	70.7771
2011	9	23	5	36	0	0.3	4.3	0.81	96	89.7244	69.092
2011	9	23	5	46	0	0.3	4.3	0.84	95.4	89.6588	71.5651
2011	9	23	5	56	0	0.3	4.3	0.8	95.6	89.6588	68.1974
2011	9	23	6	6	0	0.3	4.3	0.83	96.4	89.6588	70.4426
2011	9	23	6	16	0	0.3	4.3	0.83	96.1	89.6588	70.4426
2011	9	23	6	26	0	0.3	3.9	0.81	93.7	89.5932	68.9867
2011	9	23	6	36	0	0.3	3.9	0.81	96	89.5932	69.2671
2011	9	23	6	46	0	0.3	3.9	0.85	94.7	89.5932	72.0715
2011	9	23	6	56	0	0.3	3.9	0.8	94	89.5932	68.1454
2011	9	23	7	6	0	0.3	3.9	0.84	95.6	89.5932	71.5106
2011	9	23	7	16	0	0.3	3.9	0.78	95.6	89.5276	66.1319
2011	9	23	7	26	0	0.3	3.9	0.82	94.6	89.5276	70.055
2011	9	23	7	36	0	0.3	4.3	0.84	95.2	89.5276	71.1759
2011	9	23	7	46	0	0.3	4.3	0.82	93.9	89.5276	70.055
2011	9	23	7	56	0	0.3	4.3	0.81	95.3	89.5276	69.2143
2011	9	23	8	6	0	0.3	3.9	0.84	95.6	89.462	71.4015
2011	9	23	8	16	0	0.3	3.9	0.82	95.3	89.462	70.0015
2011	9	23	8	26	0	0.3	4.3	0.85	96.7	89.462	71.6815
2011	9	23	8	36	0	0.3	4.3	0.81	94.6	89.462	68.8814

Mazourka (0354)

Year	Month	Day	Hour	Minute	Second	CellBegin	CellEnd	Speed	Direction	Area	Flow
2011	9	23	8	46	0	0.3	4.3	0.83	94.1	89.462	70.2815
2011	9	23	8	56	0	0.3	4.3	0.83	94.1	89.462	70.2815
2011	9	23	9	6	0	0.3	4.3	0.84	96	89.462	71.4015
2011	9	23	9	16	0	0.3	3.9	0.78	96.3	89.462	66.3614
2011	9	23	9	26	0	0.3	3.9	0.84	96	89.3963	71.3468
2011	9	23	9	36	0	0.3	3.9	0.83	96.4	89.3963	70.2276
2011	9	23	9	46	0	0.3	3.9	0.82	93.9	89.3963	69.3883
2011	9	23	9	56	0	0.3	3.9	0.82	94.4	89.3963	69.668
2011	9	23	10	6	0	0.3	3.9	0.81	94.9	89.3963	68.8287
2011	9	23	10	16	0	0.3	3.9	0.84	96	89.3963	71.3468
2011	9	23	10	26	0	0.3	3.9	0.81	94.4	89.3963	69.1084
2011	9	23	10	36	0	0.3	3.9	0.81	95.1	89.3963	68.8287
2011	9	23	10	46	0	0.3	3.9	0.83	95	89.3963	70.7872
2011	9	23	10	56	0	0.3	3.9	0.81	95.3	89.3307	68.776
2011	9	23	11	6	0	0.3	3.9	0.85	95.8	89.3963	71.9064
2011	9	23	11	16	0	0.3	3.9	0.81	98.7	89.3307	67.9373
2011	9	23	11	26	0	0.3	3.9	0.84	95.4	89.3307	71.2922
2011	9	23	11	36	0	0.3	3.9	0.83	95.9	89.3307	70.1739
2011	9	23	11	46	0	0.3	3.9	0.83	94.1	89.3307	70.733
2011	9	23	11	56	0	0.3	3.9	0.83	97.5	89.3307	70.4534
2011	9	23	12	6	0	0.3	3.9	0.81	96	89.3307	68.7759
2011	9	23	12	16	0	0.3	3.9	0.81	93.5	89.3307	68.4963
2011	9	23	12	26	0	0.3	3.9	0.82	96	89.3307	69.6147
2011	9	23	12	36	0	0.3	3.9	0.83	97.7	89.3307	69.8942
2011	9	23	12	46	0	0.3	3.9	0.83	95	89.2651	70.1201
2011	9	23	12	56	0	0.3	3.9	0.82	97.4	89.2651	69.282
2011	9	23	13	6	0	0.3	3.9	0.82	96.6	89.2651	69.5613
2011	9	23	13	16	0	0.3	3.9	0.81	96.5	89.2651	68.7232
2011	9	23	13	26	0	0.3	3.9	0.82	96.5	89.2651	69.0025
2011	9	23	13	36	0	0.3	3.9	0.84	95.2	89.2651	70.9581
2011	9	23	13	46	0	0.3	3.9	0.81	98.6	89.2651	68.4438
2011	9	23	13	56	0	0.3	3.9	0.8	96.6	89.2651	67.8851
2011	9	23	14	6	0	0.3	3.9	0.81	93.5	89.2651	69.0025
2011	9	23	14	16	0	0.3	3.9	0.85	96	89.2651	71.7961
2011	9	23	14	26	0	0.3	3.9	0.82	97.6	89.2651	69.0025
2011	9	23	14	36	0	0.3	3.9	0.83	95.2	89.2651	70.3993
2011	9	23	14	46	0	0.3	3.9	0.83	99.3	89.2651	70.1199
2011	9	23	14	56	0	0.3	3.9	0.81	93	89.1995	68.6704
2011	9	23	15	6	0	0.3	3.9	0.83	98.4	89.2651	69.8406
2011	9	23	15	16	0	0.3	3.9	0.85	97.5	89.1995	71.7411
2011	9	23	15	26	0	0.3	3.9	0.84	95.6	89.1995	71.1829
2011	9	23	15	36	0	0.3	3.9	0.81	96	89.1995	68.9497
2011	9	23	15	46	0	0.3	3.9	0.83	97.5	89.2651	69.8407
2011	9	23	15	56	0	0.3	3.9	0.83	97.5	89.2651	70.12
2011	9	23	16	6	0	0.3	3.9	0.8	95.6	89.2651	67.8851
2011	9	23	16	16	0	0.3	3.9	0.81	96.7	89.1995	68.6705

Mazourka (0354)

Year	Month	Day	Hour	Minute	Second	CellBegin	CellEnd	Speed	Direction	Area	Flow
2011	9	23	16	26	0	0.3	3.9	0.82	94.1	89.2651	69.8406
2011	9	23	16	36	0	0.3	3.9	0.83	97.5	89.1995	70.3454
2011	9	23	16	46	0	0.3	3.9	0.8	97.3	89.1995	67.2748
2011	9	23	16	56	0	0.3	3.9	0.82	95.7	89.2651	69.8406
2011	9	23	17	6	0	0.3	3.9	0.84	98.1	89.2651	70.9581
2011	9	23	17	16	0	0.3	3.9	0.85	98.3	89.2651	71.2375
2011	9	23	17	26	0	0.3	3.9	0.81	95.5	89.2651	69.0025
2011	9	23	17	36	0	0.3	3.9	0.85	94.9	89.2651	72.0755
2011	9	23	17	46	0	0.3	3.9	0.82	96.2	89.3307	69.0555
2011	9	23	17	56	0	0.3	3.9	0.82	97.4	89.2651	69.2819
2011	9	23	18	6	0	0.3	3.9	0.82	97.6	89.3307	69.335
2011	9	23	18	16	0	0.3	3.9	0.83	93.6	89.3307	71.0125
2011	9	23	18	26	0	0.3	3.9	0.83	96.3	89.3307	70.4533
2011	9	23	18	36	0	0.3	3.9	0.81	96.5	89.3307	68.2167
2011	9	23	18	46	0	0.3	3.9	0.83	94.6	89.3307	70.1737
2011	9	23	18	56	0	0.3	3.9	0.81	94.2	89.3307	68.7758
2011	9	23	19	6	0	0.3	3.9	0.85	94.4	89.3307	72.1307
2011	9	23	19	16	0	0.3	3.9	0.82	95.5	89.3307	69.335
2011	9	23	19	26	0	0.3	3.9	0.83	95.5	89.3307	70.1737
2011	9	23	19	36	0	0.3	3.9	0.81	94.9	89.3307	68.7758
2011	9	23	19	46	0	0.3	3.9	0.81	97.7	89.3307	68.2166
2011	9	23	19	56	0	0.3	3.9	0.8	94.7	89.3307	67.937
2011	9	23	20	6	0	0.3	3.9	0.84	95.4	89.3963	71.6264
2011	9	23	20	16	0	0.3	3.9	0.82	95.5	89.3963	69.9476
2011	9	23	20	26	0	0.3	3.9	0.83	97.3	89.3963	69.9476
2011	9	23	20	36	0	0.3	3.9	0.81	96.8	89.3963	68.2688
2011	9	23	20	46	0	0.3	3.9	0.82	95.3	89.3963	69.6678
2011	9	23	20	56	0	0.3	3.9	0.84	95.4	89.3963	71.6263
2011	9	23	21	6	0	0.3	3.9	0.83	95.9	89.3963	70.5071
2011	9	23	21	16	0	0.3	3.9	0.85	96	89.3963	72.1859
2011	9	23	21	26	0	0.3	3.9	0.82	94.6	89.3963	69.9476
2011	9	23	21	36	0	0.3	3.9	0.83	95	89.3963	70.5071
2011	9	23	21	46	0	0.3	3.9	0.81	92.3	89.3963	69.388
2011	9	23	21	56	0	0.3	3.9	0.82	96.7	89.3963	69.1082
2011	9	23	22	6	0	0.3	3.9	0.78	94.1	89.3963	66.59
2011	9	23	22	16	0	0.3	3.9	0.83	95.5	89.3963	70.2273
2011	9	23	22	26	0	0.3	3.9	0.8	94.3	89.3963	67.7092
2011	9	23	22	36	0	0.3	3.9	0.83	95.9	89.3963	70.5071
2011	9	23	22	46	0	0.3	3.9	0.81	93.5	89.3963	69.1081
2011	9	23	22	56	0	0.3	3.9	0.82	95.5	89.3963	69.9475
2011	9	23	23	6	0	0.3	3.9	0.83	94.8	89.3963	70.2273
2011	9	23	23	16	0	0.3	3.9	0.81	95.5	89.3963	69.1081
2011	9	23	23	26	0	0.3	3.9	0.81	96.5	89.3963	68.8284
2011	9	23	23	36	0	0.3	3.9	0.82	95.3	89.3963	69.6677
2011	9	23	23	46	0	0.3	3.9	0.81	94.2	89.3307	68.7757
2011	9	23	23	56	0	0.3	3.9	0.81	94.2	89.3307	68.7757

Mazourka (0354)

Year	Month	Day	Hour	Minute	Second	CellBegin	CellEnd	Speed	Direction	Area	Flow
2011	9	24	0	6	0	0.3	3.9	0.82	95.1	89.3307	69.3348
2011	9	24	0	16	0	0.3	3.9	0.82	94.1	89.3307	69.894
2011	9	24	0	26	0	0.3	3.9	0.78	96.3	89.3307	66.2595
2011	9	24	0	36	0	0.3	3.9	0.81	94.9	89.3307	69.0553
2011	9	24	0	46	0	0.3	3.9	0.83	95.5	89.3307	70.1736
2011	9	24	0	56	0	0.3	3.9	0.8	93.3	89.3307	68.2166
2011	9	24	1	6	0	0.3	3.9	0.8	94.2	89.2651	68.1643
2011	9	24	1	16	0	0.3	3.9	0.83	96.6	89.2651	70.3992
2011	9	24	1	26	0	0.3	3.9	0.81	96.5	89.2651	68.1643
2011	9	24	1	36	0	0.3	3.9	0.81	94.2	89.2651	69.0024
2011	9	24	1	46	0	0.3	3.9	0.83	94.8	89.2651	70.1199
2011	9	24	1	56	0	0.3	3.9	0.82	95.5	89.1995	69.787
2011	9	24	2	6	0	0.3	3.9	0.82	96.6	89.1995	69.5078
2011	9	24	2	16	0	0.3	3.9	0.83	95.4	89.1995	70.6244
2011	9	24	2	26	0	0.3	3.9	0.81	95.3	89.1339	68.6177
2011	9	24	2	36	0	0.3	3.9	0.84	96.3	89.0683	71.0735
2011	9	24	2	46	0	0.3	3.9	0.82	95.1	89.0683	69.1225
2011	9	24	2	56	0	0.3	3.9	0.79	93.1	88.937	66.5116
2011	9	24	3	6	0	0.3	3.9	0.82	93.9	88.937	69.5728
2011	9	24	3	16	0	0.3	3.9	0.8	94.2	88.937	67.6248
2011	9	24	3	26	0	0.3	3.9	0.82	96.2	88.937	69.0163
2011	9	24	3	36	0	0.3	3.9	0.79	95.9	88.937	66.79
2011	9	24	3	46	0	0.3	3.9	0.82	93.4	88.8714	69.5193
2011	9	24	3	56	0	0.3	3.9	0.82	94.1	88.8714	69.2413
2011	9	24	4	6	0	0.3	3.9	0.81	95.1	88.8714	68.129
2011	9	24	4	16	0	0.3	3.9	0.83	95.5	88.8714	69.7975
2011	9	24	4	26	0	0.3	3.9	0.79	95.7	88.8058	66.6872
2011	9	24	4	36	0	0.3	3.9	0.78	94.3	88.8058	66.1315
2011	9	24	4	46	0	0.3	3.9	0.82	94.1	88.8058	69.188
2011	9	24	4	56	0	0.3	3.9	0.8	95.4	88.8058	67.7987
2011	9	24	5	6	0	0.3	3.9	0.8	92.8	88.8058	68.0766
2011	9	24	5	16	0	0.3	3.9	0.79	93.6	88.8058	66.9652
2011	9	24	5	26	0	0.3	3.9	0.81	93	88.7402	68.3018
2011	9	24	5	36	0	0.3	3.9	0.8	95.7	88.7402	67.1912
2011	9	24	5	46	0	0.3	3.9	0.82	93	88.7402	69.6901
2011	9	24	5	56	0	0.3	3.9	0.81	94.9	88.7402	68.3019
2011	9	24	6	6	0	0.3	3.9	0.79	93.8	88.7402	66.9136
2011	9	24	6	16	0	0.3	3.9	0.79	95.9	88.7402	66.9136
2011	9	24	6	26	0	0.3	3.9	0.82	93.7	88.6745	69.0815
2011	9	24	6	36	0	0.3	3.9	0.84	96.3	88.6745	70.7462
2011	9	24	6	46	0	0.3	3.9	0.81	92.8	88.6745	68.2493
2011	9	24	6	56	0	0.3	3.9	0.81	95.6	88.6745	68.2493
2011	9	24	7	6	0	0.3	3.9	0.78	94.8	88.6745	66.0298
2011	9	24	7	16	0	0.3	3.9	0.8	95.4	88.6089	67.365
2011	9	24	7	26	0	0.3	3.9	0.78	95.1	88.6089	65.7016
2011	9	24	7	36	0	0.3	3.9	0.81	92.1	88.6089	68.1967

Mazourka (0354)

Year	Month	Day	Hour	Minute	Second	CellBegin	CellEnd	Speed	Direction	Area	Flow
2011	9	24	7	46	0	0.3	3.9	0.76	93.9	88.6089	64.3156
2011	9	24	7	56	0	0.3	3.9	0.82	95.1	88.6089	68.7511
2011	9	24	8	6	0	0.3	3.9	0.82	95.3	88.6089	69.3056
2011	9	24	8	16	0	0.3	3.9	0.82	95.5	88.6089	69.0284
2011	9	24	8	26	0	0.3	3.9	0.81	94.9	88.6089	68.4739
2011	9	24	8	36	0	0.3	3.9	0.79	94.3	88.6089	66.2561
2011	9	24	8	46	0	0.3	3.9	0.8	97	88.6089	67.365
2011	9	24	8	56	0	0.3	3.9	0.78	94.6	88.6089	65.7017
2011	9	24	9	6	0	0.3	3.9	0.79	96.2	88.5433	66.4819
2011	9	24	9	16	0	0.3	3.9	0.81	96.5	88.5433	68.144
2011	9	24	9	26	0	0.3	3.9	0.78	95.1	88.5433	65.3739
2011	9	24	9	36	0	0.3	3.9	0.8	95.4	88.5433	67.313
2011	9	24	9	46	0	0.3	3.9	0.81	95.4	88.5433	67.8669
2011	9	24	9	56	0	0.3	3.9	0.8	97.6	88.5433	66.7589
2011	9	24	10	6	0	0.3	3.9	0.82	96.4	88.5433	68.9749
2011	9	24	10	16	0	0.3	3.9	0.82	94.8	88.4777	69.1984
2011	9	24	10	26	0	0.3	3.9	0.83	96.4	88.4777	69.4751
2011	9	24	10	36	0	0.3	3.9	0.8	97.8	88.4777	66.984
2011	9	24	10	46	0	0.3	3.9	0.79	97.6	88.4777	66.4304
2011	9	24	10	56	0	0.3	3.9	0.8	95.2	88.4121	67.2087
2011	9	24	11	6	0	0.3	3.9	0.81	99	88.4121	67.7619
2011	9	24	11	16	0	0.3	3.9	0.8	97.8	88.4121	66.6556
2011	9	24	11	26	0	0.3	3.9	0.83	99.1	88.4121	68.8683
2011	9	24	11	36	0	0.3	3.9	0.81	95.1	88.4121	67.7618
2011	9	24	11	46	0	0.3	3.9	0.78	96	88.3465	65.2221
2011	9	24	11	56	0	0.3	3.9	0.81	94.4	88.2808	67.9331
2011	9	24	12	6	0	0.3	3.9	0.8	98.3	88.2808	66.5524
2011	9	24	12	16	0	0.3	3.9	0.81	92.6	88.2152	67.8805
2011	9	24	12	26	0	0.3	3.9	0.79	95.5	88.2152	65.9488
2011	9	24	12	36	0	0.3	3.9	0.79	92.6	88.2152	66.5006
2011	9	24	12	46	0	0.3	3.9	0.8	93.3	88.1496	67.0004
2011	9	24	12	56	0	0.3	3.9	0.82	93.9	88.084	68.326
2011	9	24	13	6	0	0.3	3.9	0.79	93.3	88.084	66.3974
2011	9	24	13	16	0	0.3	3.9	0.81	94.6	88.084	68.0504
2011	9	24	13	26	0	0.3	3.9	0.77	96.1	88.084	64.1934
2011	9	24	13	36	0	0.3	3.9	0.81	93.5	88.084	67.7751
2011	9	24	13	46	0	0.3	3.9	0.82	93.9	88.084	68.3261
2011	9	24	13	56	0	0.3	3.9	0.81	96	88.084	67.7751
2011	9	24	14	6	0	0.3	3.9	0.77	96.3	88.084	64.4691
2011	9	24	14	16	0	0.3	3.9	0.77	96.8	88.084	64.4691
2011	9	24	14	26	0	0.3	3.9	0.81	96	88.084	67.7751
2011	9	24	14	36	0	0.3	3.9	0.79	93.3	88.084	66.3976
2011	9	24	14	46	0	0.3	3.9	0.82	94.1	88.084	68.8772
2011	9	24	14	56	0	0.3	3.9	0.81	94.7	88.084	67.4995
2011	9	24	15	6	0	0.3	3.9	0.81	94.4	88.084	68.0506
2011	9	24	15	16	0	0.3	3.9	0.8	93.8	88.084	67.2241

Mazourka (0354)

Year	Month	Day	Hour	Minute	Second	CellBegin	CellEnd	Speed	Direction	Area	Flow
2011	9	24	15	26	0	0.3	3.9	0.83	96.6	88.084	69.1527
2011	9	24	15	36	0	0.3	3.9	0.8	94.2	88.084	67.2241
2011	9	24	15	46	0	0.3	3.9	0.79	94.3	88.084	65.8466
2011	9	24	15	56	0	0.3	3.9	0.76	93	88.084	63.918
2011	9	24	16	6	0	0.3	3.9	0.8	94.5	88.084	67.2241
2011	9	24	16	16	0	0.3	3.9	0.82	93.5	88.084	68.3261
2011	9	24	16	26	0	0.3	3.9	0.82	96	88.084	68.6016
2011	9	24	16	36	0	0.3	3.9	0.8	94.7	88.084	66.9485
2011	9	24	16	46	0	0.3	3.9	0.81	96.5	88.1496	67.2763
2011	9	24	16	56	0	0.3	3.9	0.81	98.1	88.084	67.4996
2011	9	24	17	6	0	0.3	3.9	0.8	96.6	88.084	66.9486
2011	9	24	17	16	0	0.3	3.9	0.79	94.3	88.084	66.122
2011	9	24	17	26	0	0.3	3.9	0.77	91.5	88.084	64.469
2011	9	24	17	36	0	0.3	3.9	0.79	94.3	88.084	65.8465
2011	9	24	17	46	0	0.3	3.9	0.8	93.8	88.1496	67.2763
2011	9	24	17	56	0	0.3	3.9	0.8	95.6	88.1496	67.0006
2011	9	24	18	6	0	0.3	3.9	0.78	94.1	88.1496	65.0705
2011	9	24	18	16	0	0.3	3.9	0.81	94	88.1496	67.8277
2011	9	24	18	26	0	0.3	3.9	0.78	94.1	88.1496	65.3462
2011	9	24	18	36	0	0.3	3.9	0.79	95.2	88.1496	66.4491
2011	9	24	18	46	0	0.3	3.9	0.8	96.1	88.2152	66.7766
2011	9	24	18	56	0	0.3	3.9	0.8	92.1	88.2152	67.0526
2011	9	24	19	6	0	0.3	3.9	0.79	95.2	88.2152	66.5007
2011	9	24	19	16	0	0.3	3.9	0.77	98.6	88.2152	63.7413
2011	9	24	19	26	0	0.3	3.9	0.81	94.7	88.2152	67.6044
2011	9	24	19	36	0	0.3	3.9	0.84	93.6	88.2808	70.6945
2011	9	24	19	46	0	0.3	3.9	0.78	95.1	88.2152	65.3969
2011	9	24	19	56	0	0.3	3.9	0.79	94.5	88.2808	65.9999
2011	9	24	20	6	0	0.3	3.9	0.81	96.5	88.2808	67.3807
2011	9	24	20	16	0	0.3	3.9	0.77	95.4	88.2808	64.343
2011	9	24	20	26	0	0.3	3.9	0.8	97.8	88.2808	66.8284
2011	9	24	20	36	0	0.3	3.9	0.78	93.4	88.2808	65.4476
2011	9	24	20	46	0	0.3	3.9	0.81	95.5	88.3465	68.262
2011	9	24	20	56	0	0.3	3.9	0.78	94.8	88.3465	65.7747
2011	9	24	21	6	0	0.3	3.9	0.81	96.3	88.3465	67.7093
2011	9	24	21	16	0	0.3	3.9	0.81	95.6	88.3465	67.9856
2011	9	24	21	26	0	0.3	3.9	0.81	94.9	88.4121	68.0383
2011	9	24	21	36	0	0.3	3.9	0.81	94	88.4121	67.7617
2011	9	24	21	46	0	0.3	3.9	0.83	94.1	88.4121	69.9743
2011	9	24	21	56	0	0.3	3.9	0.8	94.9	88.4121	67.4851
2011	9	24	22	6	0	0.3	3.9	0.82	95.8	88.3465	68.5383
2011	9	24	22	16	0	0.3	3.9	0.79	97.9	88.4121	66.1022
2011	9	24	22	26	0	0.3	3.9	0.82	96.6	88.3465	68.8147
2011	9	24	22	36	0	0.3	3.9	0.79	92.1	88.3465	66.8802
2011	9	24	22	46	0	0.3	3.9	0.81	94.7	88.3465	67.7092
2011	9	24	22	56	0	0.3	3.9	0.77	94.2	88.3465	64.3929

Mazourka (0354)

Year	Month	Day	Hour	Minute	Second	CellBegin	CellEnd	Speed	Direction	Area	Flow
2011	9	24	23	6	0	0.3	3.9	0.81	95.6	88.3465	67.9856
2011	9	24	23	16	0	0.3	3.9	0.82	95.5	88.2808	68.4853
2011	9	24	23	26	0	0.3	3.9	0.76	93.5	88.3465	64.1165
2011	9	24	23	36	0	0.3	3.9	0.77	94.9	88.2808	64.343
2011	9	24	23	46	0	0.3	3.9	0.78	94.6	88.2808	65.4476
2011	9	24	23	56	0	0.3	3.9	0.8	95.6	88.2152	67.0525
2011	9	25	0	6	0	0.3	3.9	0.79	95.2	88.2152	66.5006
2011	9	25	0	16	0	0.3	3.9	0.78	92.4	88.1496	65.6219
2011	9	25	0	26	0	0.3	3.9	0.82	94.6	88.1496	68.9305
2011	9	25	0	36	0	0.3	3.9	0.82	95.3	88.1496	68.6548
2011	9	25	0	46	0	0.3	3.9	0.79	95.9	88.1496	66.449
2011	9	25	0	56	0	0.3	3.9	0.8	95.6	88.084	66.9485
2011	9	25	1	6	0	0.3	3.9	0.78	94.3	88.084	65.2954
2011	9	25	1	16	0	0.3	3.9	0.81	91.9	88.084	68.0505
2011	9	25	1	26	0	0.3	3.9	0.78	94.3	88.084	65.2954
2011	9	25	1	36	0	0.3	3.9	0.76	94.5	88.084	63.6424
2011	9	25	1	46	0	0.3	3.9	0.8	95	88.084	66.673
2011	9	25	1	56	0	0.3	3.9	0.8	94	88.0184	66.8965
2011	9	25	2	6	0	0.3	3.9	0.77	94.6	88.0184	64.6942
2011	9	25	2	16	0	0.3	3.9	0.81	94.4	88.0184	67.9977
2011	9	25	2	26	0	0.3	3.9	0.77	94.2	88.0184	64.1436
2011	9	25	2	36	0	0.3	3.9	0.78	95.8	88.0184	65.2448
2011	9	25	2	46	0	0.3	3.9	0.81	93	88.0184	67.7224
2011	9	25	2	56	0	0.3	3.9	0.78	95.1	87.9528	65.1941
2011	9	25	3	6	0	0.3	3.9	0.81	94.7	87.9528	67.3947
2011	9	25	3	16	0	0.3	3.9	0.8	95	87.9528	66.5695
2011	9	25	3	26	0	0.3	3.9	0.82	96.9	87.9528	68.22
2011	9	25	3	36	0	0.3	3.9	0.82	95.3	87.9528	68.7702
2011	9	25	3	46	0	0.3	3.9	0.78	95.6	87.9528	64.9191
2011	9	25	3	56	0	0.3	3.9	0.82	92.5	87.9528	68.4951
2011	9	25	4	6	0	0.3	3.9	0.8	92.8	87.9528	67.3948
2011	9	25	4	16	0	0.3	3.9	0.77	95.4	87.8871	64.044
2011	9	25	4	26	0	0.3	3.9	0.81	95.3	87.8871	67.8921
2011	9	25	4	36	0	0.3	3.9	0.8	93.8	87.8871	66.5178
2011	9	25	4	46	0	0.3	3.9	0.8	95.4	87.8871	66.5178
2011	9	25	4	56	0	0.3	3.9	0.77	94.9	87.8871	64.5938
2011	9	25	5	6	0	0.3	3.9	0.8	94.2	87.8871	66.7927
2011	9	25	5	16	0	0.3	3.9	0.79	93.6	87.8871	66.243
2011	9	25	5	26	0	0.3	3.9	0.81	95.3	87.8215	67.8393
2011	9	25	5	36	0	0.3	3.9	0.79	93.8	87.8215	65.9168
2011	9	25	5	46	0	0.3	3.9	0.78	94.1	87.8215	65.3675
2011	9	25	5	56	0	0.3	3.9	0.79	96.7	87.8215	65.9168
2011	9	25	6	6	0	0.3	3.9	0.79	95.9	87.8215	65.9168
2011	9	25	6	16	0	0.3	3.9	0.82	97.1	87.8215	68.3887
2011	9	25	6	26	0	0.3	3.9	0.76	93.2	87.8215	63.445
2011	9	25	6	36	0	0.3	3.9	0.79	95.5	87.8215	65.9169

Mazourka (0354)

Year	Month	Day	Hour	Minute	Second	CellBegin	CellEnd	Speed	Direction	Area	Flow
2011	9	25	6	46	0	0.3	3.9	0.76	94.2	87.8215	63.445
2011	9	25	6	56	0	0.3	3.9	0.8	96.8	87.8215	66.4662
2011	9	25	7	6	0	0.3	3.9	0.81	96.1	87.8215	67.2902
2011	9	25	7	16	0	0.3	3.9	0.78	94.6	87.7559	65.0422
2011	9	25	7	26	0	0.3	3.9	0.76	96.5	87.7559	62.8467
2011	9	25	7	36	0	0.3	3.9	0.79	97.4	87.7559	65.5911
2011	9	25	7	46	0	0.3	3.9	0.79	94.1	87.7559	65.5912
2011	9	25	7	56	0	0.3	3.9	0.79	97.7	87.7559	65.3167
2011	9	25	8	6	0	0.3	3.9	0.81	93.7	87.7559	67.7867
2011	9	25	8	16	0	0.3	3.9	0.79	95.5	87.7559	65.8656
2011	9	25	8	26	0	0.3	3.9	0.79	94.7	87.7559	66.1401
2011	9	25	8	36	0	0.3	3.9	0.79	93.8	87.7559	65.8656
2011	9	25	8	46	0	0.3	3.9	0.81	94.2	87.7559	67.5122
2011	9	25	8	56	0	0.3	3.9	0.8	95.4	87.7559	66.6889
2011	9	25	9	6	0	0.3	3.9	0.76	95.4	87.7559	63.3956
2011	9	25	9	16	0	0.3	3.9	0.79	94.7	87.7559	66.14
2011	9	25	9	26	0	0.3	3.9	0.77	92.2	87.7559	64.4933
2011	9	25	9	36	0	0.3	3.9	0.83	95.2	87.7559	68.8844
2011	9	25	9	46	0	0.3	3.9	0.8	95.2	87.7559	66.9633
2011	9	25	9	56	0	0.3	3.9	0.81	96.5	87.7559	66.9632
2011	9	25	10	6	0	0.3	3.9	0.81	96.1	87.7559	67.2377
2011	9	25	10	16	0	0.3	3.9	0.83	98.4	87.7559	68.8843
2011	9	25	10	26	0	0.3	3.9	0.78	96.8	87.7559	64.4932
2011	9	25	10	36	0	0.3	3.9	0.79	95.9	87.7559	65.8654
2011	9	25	10	46	0	0.3	3.9	0.81	96.1	87.7559	66.9631
2011	9	25	10	56	0	0.3	3.9	0.78	94.1	87.7559	64.7676
2011	9	25	11	6	0	0.3	3.9	0.81	97.7	87.7559	66.9631
2011	9	25	11	16	0	0.3	3.9	0.81	95.1	87.6903	67.4593
2011	9	25	11	26	0	0.3	3.9	0.84	98.3	87.6903	69.6531
2011	9	25	11	36	0	0.3	3.9	0.78	95.6	87.6903	64.717
2011	9	25	11	46	0	0.3	3.9	0.81	94.7	87.6903	67.185
2011	9	25	11	56	0	0.3	3.9	0.8	97.7	87.6903	66.6365
2011	9	25	12	6	0	0.3	3.9	0.79	96.7	87.6903	65.5396
2011	9	25	12	16	0	0.3	3.9	0.81	96.1	87.6903	66.9107
2011	9	25	12	26	0	0.3	3.9	0.79	100	87.6903	65.2654
2011	9	25	12	36	0	0.3	3.9	0.78	98.4	87.6903	64.7169
2011	9	25	12	46	0	0.3	3.9	0.81	98.9	87.6903	66.6364
2011	9	25	12	56	0	0.3	3.9	0.8	98.1	87.6903	65.8138
2011	9	25	13	6	0	0.3	3.9	0.83	97	87.6903	68.8302
2011	9	25	13	16	0	0.3	3.9	0.79	97.1	87.6903	65.8137
2011	9	25	13	26	0	0.3	3.9	0.79	95	87.6903	66.088
2011	9	25	13	36	0	0.3	3.9	0.8	98.3	87.6903	66.0879
2011	9	25	13	46	0	0.3	3.9	0.79	99.9	87.6903	64.7168
2011	9	25	13	56	0	0.3	3.9	0.81	96.8	87.6903	66.9106
2011	9	25	14	6	0	0.3	3.9	0.81	98.4	87.6903	66.9106
2011	9	25	14	16	0	0.3	3.9	0.8	93.8	87.6903	66.3622

Mazourka (0354)

Year	Month	Day	Hour	Minute	Second	CellBegin	CellEnd	Speed	Direction	Area	Flow
2011	9	25	14	26	0	0.3	3.9	0.81	99.5	87.6903	67.1848
2011	9	25	14	36	0	0.3	3.9	0.81	96.5	87.6903	66.9106
2011	9	25	14	46	0	0.3	3.9	0.77	95.4	87.6903	63.8942
2011	9	25	14	56	0	0.3	3.9	0.8	96.8	87.6903	66.3622
2011	9	25	15	6	0	0.3	3.9	0.8	98.8	87.6903	65.8138
2011	9	25	15	16	0	0.3	3.9	0.79	97.4	87.6903	65.8138
2011	9	25	15	26	0	0.3	3.9	0.81	95.3	87.6903	67.4591
2011	9	25	15	36	0	0.3	3.9	0.81	98.8	87.6903	67.1849
2011	9	25	15	46	0	0.3	3.9	0.79	95.5	87.7559	65.8652
2011	9	25	15	56	0	0.3	3.9	0.76	95.9	87.7559	63.3953
2011	9	25	16	6	0	0.3	3.9	0.83	98.5	87.7559	68.3352
2011	9	25	16	16	0	0.3	3.9	0.81	97.4	87.7559	67.2374
2011	9	25	16	26	0	0.3	3.9	0.81	96	87.7559	67.5118
2011	9	25	16	36	0	0.3	3.9	0.8	94.5	87.8215	67.0152
2011	9	25	16	46	0	0.3	3.9	0.8	95.2	87.8215	66.7406
2011	9	25	16	56	0	0.3	3.9	0.82	99	87.8215	67.8392
2011	9	25	17	6	0	0.3	3.9	0.8	98.1	87.8215	65.9166
2011	9	25	17	16	0	0.3	3.9	0.82	97.1	87.8215	68.3885
2011	9	25	17	26	0	0.3	3.9	0.81	95.8	87.8215	67.2899
2011	9	25	17	36	0	0.3	3.9	0.8	96.8	87.8215	66.4659
2011	9	25	17	46	0	0.3	3.9	0.83	97.5	87.8215	68.9378
2011	9	25	17	56	0	0.3	3.9	0.8	96.6	87.8215	66.7406
2011	9	25	18	6	0	0.3	3.9	0.82	95.5	87.8215	68.6631
2011	9	25	18	16	0	0.3	3.9	0.79	97.1	87.8871	65.968
2011	9	25	18	26	0	0.3	3.9	0.79	94.3	87.8871	66.2428
2011	9	25	18	36	0	0.3	3.9	0.78	96	87.8871	64.8685
2011	9	25	18	46	0	0.3	3.9	0.76	94.2	87.8871	63.769
2011	9	25	18	56	0	0.3	3.9	0.81	96	87.8871	67.6171
2011	9	25	19	6	0	0.3	3.9	0.8	93.5	87.8871	66.7925
2011	9	25	19	16	0	0.3	3.9	0.79	94.5	87.8871	66.2428
2011	9	25	19	26	0	0.3	3.9	0.79	94	87.8871	66.2428
2011	9	25	19	36	0	0.3	3.9	0.79	93.8	87.9528	66.2944
2011	9	25	19	46	0	0.3	3.9	0.78	92.9	87.9528	64.919
2011	9	25	19	56	0	0.3	3.9	0.79	94.5	87.9528	65.7442
2011	9	25	20	6	0	0.3	3.9	0.81	95.1	87.9528	67.3947
2011	9	25	20	16	0	0.3	3.9	0.82	95.3	87.9528	68.4949
2011	9	25	20	26	0	0.3	3.9	0.77	95.9	87.9528	64.3687
2011	9	25	20	36	0	0.3	3.9	0.79	95.2	87.9528	66.2943
2011	9	25	20	46	0	0.3	3.9	0.82	96.2	87.9528	68.2198
2011	9	25	20	56	0	0.3	3.9	0.78	94.6	87.9528	65.1939
2011	9	25	21	6	0	0.3	3.9	0.78	95.1	88.0184	64.9694
2011	9	25	21	16	0	0.3	3.9	0.81	95.6	88.0184	67.7223
2011	9	25	21	26	0	0.3	3.9	0.77	95.3	88.0184	64.6941
2011	9	25	21	36	0	0.3	3.9	0.78	97.2	88.0184	64.9694
2011	9	25	21	46	0	0.3	3.9	0.79	94.3	88.0184	66.0705
2011	9	25	21	56	0	0.3	3.9	0.82	97.8	88.0184	67.9976

Mazourka (0354)

Year	Month	Day	Hour	Minute	Second	CellBegin	CellEnd	Speed	Direction	Area	Flow
2011	9	25	22	6	0	0.3	3.9	0.79	92.1	88.0184	66.6211
2011	9	25	22	16	0	0.3	3.9	0.83	95.5	88.0184	69.0987
2011	9	25	22	26	0	0.3	3.9	0.8	94.7	88.0184	66.8964
2011	9	25	22	36	0	0.3	3.9	0.82	93.2	88.0184	68.8234
2011	9	25	22	46	0	0.3	3.9	0.8	94.7	88.0184	66.8964
2011	9	25	22	56	0	0.3	3.9	0.78	95.1	88.0184	64.9693
2011	9	25	23	6	0	0.3	3.9	0.8	93.5	88.0184	66.8964
2011	9	25	23	16	0	0.3	3.9	0.82	93.5	88.0184	68.2728
2011	9	25	23	26	0	0.3	3.9	0.83	92.9	88.0184	69.9246
2011	9	25	23	36	0	0.3	3.9	0.79	92.8	88.0184	66.6211
2011	9	25	23	46	0	0.3	3.9	0.8	95.6	88.0184	67.1716
2011	9	25	23	56	0	0.3	3.9	0.82	97.4	88.0184	67.9975
2011	9	26	0	6	0	0.3	3.9	0.79	96	88.0184	65.5199
2011	9	26	0	16	0	0.3	3.9	0.8	96.6	88.0184	66.3458
2011	9	26	0	26	0	0.3	3.9	0.81	96.1	88.0184	67.1717
2011	9	26	0	36	0	0.3	3.9	0.8	96.2	88.0184	66.3458
2011	9	26	0	46	0	0.3	3.9	0.79	94.5	88.0184	66.3458
2011	9	26	0	56	0	0.3	3.9	0.79	94.5	88.0184	66.3458
2011	9	26	1	6	0	0.3	3.9	0.8	96.2	88.0184	66.3458
2011	9	26	1	16	0	0.3	3.9	0.84	95.8	88.0184	70.4752
2011	9	26	1	26	0	0.3	3.9	0.8	95.4	87.9528	67.1195
2011	9	26	1	36	0	0.3	3.9	0.79	95.2	87.9528	66.2942
2011	9	26	1	46	0	0.3	3.9	0.78	96.3	87.9528	65.1939
2011	9	26	1	56	0	0.3	3.9	0.82	95.8	87.9528	68.2198
2011	9	26	2	6	0	0.3	3.9	0.79	97.2	87.9528	65.469
2011	9	26	2	16	0	0.3	3.9	0.79	93.1	87.9528	66.2943
2011	9	26	2	26	0	0.3	3.9	0.76	95.7	87.9528	63.8186
2011	9	26	2	36	0	0.3	3.9	0.81	97.7	87.9528	67.1195
2011	9	26	2	46	0	0.3	3.9	0.79	95.5	87.8871	66.2427
2011	9	26	2	56	0	0.3	3.9	0.8	93.8	87.8871	66.5176
2011	9	26	3	6	0	0.3	3.9	0.8	95.6	87.8871	66.7925
2011	9	26	3	16	0	0.3	3.9	0.79	95.5	87.8871	65.693
2011	9	26	3	26	0	0.3	3.9	0.77	94.1	87.8871	64.5936
2011	9	26	3	36	0	0.3	3.9	0.78	93.6	87.8871	65.4182
2011	9	26	3	46	0	0.3	3.9	0.83	95.5	87.8871	68.9915
2011	9	26	3	56	0	0.3	3.9	0.77	95.9	87.8871	64.3187
2011	9	26	4	6	0	0.3	3.9	0.79	95	87.8871	65.6931
2011	9	26	4	16	0	0.3	3.9	0.78	93.4	87.8871	64.8685
2011	9	26	4	26	0	0.3	3.9	0.79	97.7	87.8215	65.3673
2011	9	26	4	36	0	0.3	3.9	0.81	94.2	87.8215	67.2899
2011	9	26	4	46	0	0.3	3.9	0.78	94.3	87.8215	65.3673
2011	9	26	4	56	0	0.3	3.9	0.82	93.5	87.8215	68.1139
2011	9	26	5	6	0	0.3	3.9	0.8	93.3	87.8215	67.0153
2011	9	26	5	16	0	0.3	3.9	0.79	93.8	87.8215	65.9167
2011	9	26	5	26	0	0.3	3.9	0.78	94.4	87.8215	64.8181
2011	9	26	5	36	0	0.3	3.9	0.79	93.1	87.8215	66.1913

Mazourka (0354)

Year	Month	Day	Hour	Minute	Second	CellBegin	CellEnd	Speed	Direction	Area	Flow
2011	9	26	5	46	0	0.3	3.9	0.8	93.8	87.8215	66.466
2011	9	26	5	56	0	0.3	3.9	0.78	93.4	87.7559	64.7676
2011	9	26	6	6	0	0.3	3.9	0.77	95.4	87.7559	63.9443
2011	9	26	6	16	0	0.3	3.9	0.8	96.8	87.7559	66.4143
2011	9	26	6	26	0	0.3	3.9	0.76	94	87.7559	63.3955
2011	9	26	6	36	0	0.3	3.9	0.77	94.6	87.7559	64.2188
2011	9	26	6	46	0	0.3	3.9	0.8	94.3	87.7559	66.4143
2011	9	26	6	56	0	0.3	3.9	0.79	95.5	87.7559	65.8655
2011	9	26	7	6	0	0.3	3.9	0.8	94.9	87.7559	66.9632
2011	9	26	7	16	0	0.3	3.9	0.79	95	87.7559	65.5911
2011	9	26	7	26	0	0.3	3.9	0.79	95	87.7559	65.5911
2011	9	26	7	36	0	0.3	3.9	0.78	97	87.6903	64.7172
2011	9	26	7	46	0	0.3	3.9	0.8	96.4	87.6903	66.0884
2011	9	26	7	56	0	0.3	3.9	0.81	95.6	87.6903	67.1853
2011	9	26	8	6	0	0.3	3.9	0.79	94.3	87.6903	65.8142
2011	9	26	8	16	0	0.3	3.9	0.79	95.3	87.6903	65.5399
2011	9	26	8	26	0	0.3	3.9	0.79	95.9	87.6903	66.0884
2011	9	26	8	36	0	0.3	3.9	0.77	96.6	87.6903	64.1688
2011	9	26	8	46	0	0.3	3.9	0.8	94.3	87.6903	66.3626
2011	9	26	8	56	0	0.3	3.9	0.8	93.3	87.6903	66.3626
2011	9	26	9	6	0	0.3	3.9	0.81	94.9	87.6903	67.1853
2011	9	26	9	16	0	0.3	3.9	0.8	94.2	87.6903	66.6368
2011	9	26	9	26	0	0.3	3.9	0.77	93.9	87.6903	64.1687
2011	9	26	9	36	0	0.3	3.9	0.81	97.2	87.6903	66.911
2011	9	26	9	46	0	0.3	3.9	0.8	95.6	87.6903	66.911
2011	9	26	9	56	0	0.3	3.9	0.81	95.4	87.6247	67.1327
2011	9	26	10	6	0	0.3	3.9	0.78	97	87.6247	64.6666
2011	9	26	10	16	0	0.3	3.9	0.81	94.9	87.6247	67.6807
2011	9	26	10	26	0	0.3	3.9	0.79	96.2	87.6247	65.4886
2011	9	26	10	36	0	0.3	3.9	0.82	96.7	87.6247	67.6807
2011	9	26	10	46	0	0.3	3.9	0.79	97.9	87.6247	65.4886
2011	9	26	10	56	0	0.3	3.9	0.8	99	87.6247	65.7626
2011	9	26	11	6	0	0.3	3.9	0.81	94	87.6247	67.4066
2011	9	26	11	16	0	0.3	3.9	0.8	93.8	87.6247	66.3106
2011	9	26	11	26	0	0.3	3.9	0.8	95.4	87.5591	66.8063
2011	9	26	11	36	0	0.3	3.9	0.79	95	87.6247	65.4885
2011	9	26	11	46	0	0.3	3.9	0.78	97	87.6247	64.3924
2011	9	26	11	56	0	0.3	3.9	0.78	95.1	87.6247	64.9404
2011	9	26	12	6	0	0.3	3.9	0.78	94.8	87.5591	65.1635
2011	9	26	12	16	0	0.3	3.9	0.8	96.2	87.5591	65.9848
2011	9	26	12	26	0	0.3	3.9	0.8	95	87.4934	66.2068
2011	9	26	12	36	0	0.3	3.9	0.78	95.3	87.5591	65.1635
2011	9	26	12	46	0	0.3	3.9	0.81	98.4	87.4934	67.0276
2011	9	26	12	56	0	0.3	3.9	0.8	95.2	87.4934	66.4804
2011	9	26	13	6	0	0.3	3.9	0.81	95.8	87.4278	66.9751
2011	9	26	13	16	0	0.3	3.9	0.78	94.8	87.4934	65.1125

Mazourka (0354)

Year	Month	Day	Hour	Minute	Second	CellBegin	CellEnd	Speed	Direction	Area	Flow
2011	9	26	13	26	0	0.3	3.9	0.77	97.5	87.4278	63.968
2011	9	26	13	36	0	0.3	3.9	0.79	96.9	87.4278	65.3349
2011	9	26	13	46	0	0.3	3.9	0.79	95.2	87.4934	65.9332
2011	9	26	13	56	0	0.3	3.9	0.78	96.6	87.4934	64.2917
2011	9	26	14	6	0	0.3	3.9	0.81	93.3	87.4934	67.3011
2011	9	26	14	16	0	0.3	3.9	0.79	94.5	87.4934	65.386
2011	9	26	14	26	0	0.3	3.9	0.78	98	87.4934	64.5653
2011	9	26	14	36	0	0.3	3.9	0.78	95.5	87.4934	64.8389
2011	9	26	14	46	0	0.3	3.9	0.79	95	87.4278	65.8816
2011	9	26	14	56	0	0.3	3.9	0.8	97.6	87.4934	65.9332
2011	9	26	15	6	0	0.3	3.9	0.82	95.9	87.5591	68.449
2011	9	26	15	16	0	0.3	3.9	0.81	97.7	87.4934	67.0276
2011	9	26	15	26	0	0.3	3.9	0.8	93.3	87.5591	66.2586
2011	9	26	15	36	0	0.3	3.9	0.82	97.6	87.4934	67.8483
2011	9	26	15	46	0	0.3	3.9	0.79	95.5	87.5591	65.9849
2011	9	26	15	56	0	0.3	3.9	0.79	97.6	87.6247	65.7625
2011	9	26	16	6	0	0.3	3.9	0.79	98.1	87.6247	65.4885
2011	9	26	16	16	0	0.3	3.9	0.82	99.7	87.6247	67.6805
2011	9	26	16	26	0	0.3	3.9	0.83	95.2	87.6247	69.0506
2011	9	26	16	36	0	0.3	3.9	0.81	96.5	87.6247	67.4066
2011	9	26	16	46	0	0.3	3.9	0.79	100.3	87.6247	64.6665
2011	9	26	16	56	0	0.3	3.9	0.8	94.9	87.6247	66.8586
2011	9	26	17	6	0	0.3	3.9	0.8	96.6	87.6903	66.6366
2011	9	26	17	16	0	0.3	3.9	0.79	95.9	87.6903	66.0881
2011	9	26	17	26	0	0.3	3.9	0.8	95.4	87.6903	66.9108
2011	9	26	17	36	0	0.3	3.9	0.8	97.7	87.6903	66.6366
2011	9	26	17	46	0	0.3	3.9	0.82	94.8	87.6903	68.2819
2011	9	26	17	56	0	0.3	3.9	0.8	96.9	87.7559	66.1397
2011	9	26	18	6	0	0.3	3.9	0.78	97.7	87.7559	64.7675
2011	9	26	18	16	0	0.3	3.9	0.79	95	87.7559	66.1397
2011	9	26	18	26	0	0.3	3.9	0.79	98.1	87.7559	65.5908
2011	9	26	18	36	0	0.3	3.9	0.82	95	87.7559	68.6096
2011	9	26	18	46	0	0.3	3.9	0.8	97.5	87.7559	66.6885
2011	9	26	18	56	0	0.3	3.9	0.81	96.1	87.8215	67.0152
2011	9	26	19	6	0	0.3	3.9	0.78	94.1	87.8215	64.818
2011	9	26	19	16	0	0.3	3.9	0.81	96.5	87.8215	67.5645
2011	9	26	19	26	0	0.3	3.9	0.81	98.7	87.8215	66.7405
2011	9	26	19	36	0	0.3	3.9	0.78	95.8	87.8215	65.3672
2011	9	26	19	46	0	0.3	3.9	0.81	95.5	87.8215	67.8391
2011	9	26	19	56	0	0.3	3.9	0.77	95.6	87.8215	64.2686
2011	9	26	20	6	0	0.3	3.9	0.79	92.4	87.8871	66.5176
2011	9	26	20	16	0	0.3	3.9	0.78	93.4	87.8215	64.8179
2011	9	26	20	26	0	0.3	3.9	0.81	96	87.8871	67.6171
2011	9	26	20	36	0	0.3	3.9	0.79	96.5	87.8871	65.4181
2011	9	26	20	46	0	0.3	3.9	0.79	95.7	87.8871	65.9678
2011	9	26	20	56	0	0.3	3.9	0.8	95.4	87.8871	67.0673

Mazourka (0354)

Year	Month	Day	Hour	Minute	Second	CellBegin	CellEnd	Speed	Direction	Area	Flow
2011	9	26	21	6	0	0.3	3.9	0.81	97.7	87.8871	67.3421
2011	9	26	21	16	0	0.3	3.9	0.8	96.6	87.8871	66.2427
2011	9	26	21	26	0	0.3	3.9	0.81	94.9	87.8871	67.617
2011	9	26	21	36	0	0.3	3.9	0.82	95.3	87.8871	68.4416
2011	9	26	21	46	0	0.3	3.9	0.79	95.7	87.8871	65.6929
2011	9	26	21	56	0	0.3	3.9	0.78	94.6	87.8871	64.8683
2011	9	26	22	6	0	0.3	3.9	0.8	93.3	87.8871	67.0672
2011	9	26	22	16	0	0.3	3.9	0.8	93.5	87.8871	66.7924
2011	9	26	22	26	0	0.3	3.9	0.78	96.5	87.8871	64.8683
2011	9	26	22	36	0	0.3	3.9	0.82	96.5	87.8871	67.8918
2011	9	26	22	46	0	0.3	3.9	0.81	93.2	87.8871	67.8918
2011	9	26	22	56	0	0.3	3.9	0.75	97.2	87.8871	62.6694
2011	9	26	23	6	0	0.3	3.9	0.77	97.3	87.8871	64.0437
2011	9	26	23	16	0	0.3	3.9	0.8	94.2	87.8871	67.0672
2011	9	26	23	26	0	0.3	3.9	0.83	94.3	87.8871	69.2662
2011	9	26	23	36	0	0.3	3.9	0.8	95.4	87.8871	67.0672
2011	9	26	23	46	0	0.3	3.9	0.81	95.6	87.8871	67.617
2011	9	26	23	56	0	0.3	3.9	0.81	94.9	87.8871	67.617
2011	9	27	0	6	0	0.3	3.9	0.81	96	87.8871	67.617
2011	9	27	0	16	0	0.3	3.9	0.8	95.7	87.8871	66.5175
2011	9	27	0	26	0	0.3	3.9	0.78	95.8	87.8871	65.4181
2011	9	27	0	36	0	0.3	3.9	0.79	94.3	87.8871	66.2427
2011	9	27	0	46	0	0.3	3.9	0.78	95.1	87.8871	64.8684
2011	9	27	0	56	0	0.3	3.9	0.8	95.7	87.8871	66.5176
2011	9	27	1	6	0	0.3	3.9	0.79	95	87.8871	65.693
2011	9	27	1	16	0	0.3	3.9	0.78	93.9	87.8871	65.1433
2011	9	27	1	26	0	0.3	3.9	0.79	95.5	87.8215	65.6419
2011	9	27	1	36	0	0.3	3.9	0.81	95.1	87.8215	67.2898
2011	9	27	1	46	0	0.3	3.9	0.78	94.1	87.8215	64.8179
2011	9	27	1	56	0	0.3	3.9	0.79	94.5	87.8215	65.6419
2011	9	27	2	6	0	0.3	3.9	0.76	97.2	87.8215	63.4447
2011	9	27	2	16	0	0.3	3.9	0.77	93.4	87.8215	64.5433
2011	9	27	2	26	0	0.3	3.9	0.78	96.7	87.8215	65.0927
2011	9	27	2	36	0	0.3	3.9	0.74	97.9	87.8215	61.5222
2011	9	27	2	46	0	0.3	3.9	0.78	96	87.8215	64.818
2011	9	27	2	56	0	0.3	3.9	0.77	93.4	87.8215	64.2687
2011	9	27	3	6	0	0.3	3.9	0.81	95.3	87.7559	67.5119
2011	9	27	3	16	0	0.3	3.9	0.81	94.7	87.7559	67.2375
2011	9	27	3	26	0	0.3	3.9	0.77	94.7	87.7559	63.9442
2011	9	27	3	36	0	0.3	3.9	0.8	96.4	87.7559	66.1398
2011	9	27	3	46	0	0.3	3.9	0.78	94.8	87.7559	64.7676
2011	9	27	3	56	0	0.3	3.9	0.77	95.6	87.7559	64.2187
2011	9	27	4	6	0	0.3	3.9	0.76	95.2	87.7559	63.6699
2011	9	27	4	16	0	0.3	3.9	0.79	94.8	87.6903	65.814
2011	9	27	4	26	0	0.3	3.9	0.78	95.5	87.6903	65.2656
2011	9	27	4	36	0	0.3	3.9	0.79	93.3	87.6903	66.0883

Mazourka (0354)

Year	Month	Day	Hour	Minute	Second	CellBegin	CellEnd	Speed	Direction	Area	Flow
2011	9	27	4	46	0	0.3	3.9	0.78	95.5	87.6903	65.2656
2011	9	27	4	56	0	0.3	3.9	0.81	95.8	87.6903	67.4595
2011	9	27	5	6	0	0.3	3.9	0.77	96.6	87.6903	64.1688
2011	9	27	5	16	0	0.3	3.9	0.77	92.7	87.6903	64.1688
2011	9	27	5	26	0	0.3	3.9	0.79	95.2	87.6903	65.8141
2011	9	27	5	36	0	0.3	3.9	0.79	94.3	87.6247	65.4888
2011	9	27	5	46	0	0.3	3.9	0.8	94.5	87.6247	66.3108
2011	9	27	5	56	0	0.3	3.9	0.81	98.2	87.6247	66.8589
2011	9	27	6	6	0	0.3	3.9	0.76	94.7	87.6247	63.0227
2011	9	27	6	16	0	0.3	3.9	0.77	95.4	87.6247	63.8448
2011	9	27	6	26	0	0.3	3.9	0.79	95.7	87.6247	65.7629
2011	9	27	6	36	0	0.3	3.9	0.79	96.2	87.6247	65.7629
2011	9	27	6	46	0	0.3	3.9	0.79	96.9	87.6247	65.7629
2011	9	27	6	56	0	0.3	3.9	0.78	93.9	87.5591	64.8902
2011	9	27	7	6	0	0.3	3.9	0.8	95.4	87.6247	66.311
2011	9	27	7	16	0	0.3	3.9	0.79	94.5	87.5591	65.4378
2011	9	27	7	26	0	0.3	3.9	0.77	94.6	87.6247	64.3929
2011	9	27	7	36	0	0.3	3.9	0.77	92.5	87.5591	63.7951
2011	9	27	7	46	0	0.3	3.9	0.8	95	87.5591	66.2593
2011	9	27	7	56	0	0.3	3.9	0.78	94.3	87.5591	64.8903
2011	9	27	8	6	0	0.3	3.9	0.78	96.3	87.5591	64.8903
2011	9	27	8	16	0	0.3	3.9	0.77	92.2	87.5591	64.0689
2011	9	27	8	26	0	0.3	3.9	0.81	94.6	87.5591	67.3545
2011	9	27	8	36	0	0.3	3.9	0.78	93.6	87.5591	64.6165
2011	9	27	8	46	0	0.3	3.9	0.82	96	87.5591	67.902
2011	9	27	8	56	0	0.3	3.9	0.78	95.6	87.5591	64.6164
2011	9	27	9	6	0	0.3	3.9	0.78	95.3	87.5591	65.164
2011	9	27	9	16	0	0.3	3.9	0.78	96.3	87.4934	64.8395
2011	9	27	9	26	0	0.3	3.9	0.8	95.4	87.5591	66.533
2011	9	27	9	36	0	0.3	3.9	0.79	93.4	87.4934	65.3866
2011	9	27	9	46	0	0.3	3.9	0.78	94.1	87.4934	64.5659
2011	9	27	9	56	0	0.3	3.9	0.79	95	87.4934	65.6602
2011	9	27	10	6	0	0.3	3.9	0.79	97.2	87.4934	65.3866
2011	9	27	10	16	0	0.3	3.9	0.79	95.9	87.4934	65.9337
2011	9	27	10	26	0	0.3	3.9	0.8	95.4	87.4934	66.4809
2011	9	27	10	36	0	0.3	3.9	0.8	97.7	87.4934	66.4809
2011	9	27	10	46	0	0.3	3.9	0.8	95.7	87.4278	66.1555
2011	9	27	10	56	0	0.3	3.9	0.79	94.8	87.3622	65.2842
2011	9	27	11	6	0	0.3	3.9	0.77	96.6	87.2966	63.8683
2011	9	27	11	16	0	0.3	3.9	0.77	94.6	87.2966	64.1412
2011	9	27	11	26	0	0.3	3.9	0.78	99.9	87.2966	64.1412
2011	9	27	11	36	0	0.3	3.9	0.77	97.8	87.2966	63.5953
2011	9	27	11	46	0	0.3	3.9	0.77	96.1	87.2966	63.8682
2011	9	27	11	56	0	0.3	3.9	0.79	99.3	87.2966	65.2329
2011	9	27	12	6	0	0.3	3.9	0.82	98.3	87.231	67.3635
2011	9	27	12	16	0	0.3	3.9	0.8	98.1	87.2966	65.5058

Mazourka (0354)

Year	Month	Day	Hour	Minute	Second	CellBegin	CellEnd	Speed	Direction	Area	Flow
2011	9	27	12	26	0	0.3	3.9	0.79	97.8	87.2966	65.5058
2011	9	27	12	36	0	0.3	3.9	0.77	99	87.2966	63.5952
2011	9	27	12	46	0	0.3	3.9	0.8	96.1	87.231	65.9998
2011	9	27	12	56	0	0.3	3.9	0.8	95.7	87.231	65.9998
2011	9	27	13	6	0	0.3	3.9	0.78	97	87.2966	64.6869
2011	9	27	13	16	0	0.3	3.9	0.79	95.7	87.231	65.4543
2011	9	27	13	26	0	0.3	3.9	0.78	95.8	87.231	64.0907
2011	9	27	13	36	0	0.3	3.9	0.79	95.9	87.231	65.7271
2011	9	27	13	46	0	0.3	3.9	0.79	97.2	87.231	64.9089
2011	9	27	13	56	0	0.3	3.9	0.82	98.1	87.231	67.0907
2011	9	27	14	6	0	0.3	3.9	0.83	95.4	87.231	68.7271
2011	9	27	14	16	0	0.3	3.9	0.79	94.3	87.231	65.1816
2011	9	27	14	26	0	0.3	3.9	0.81	94	87.231	67.0907
2011	9	27	14	36	0	0.3	3.9	0.79	98.6	87.231	65.1816
2011	9	27	14	46	0	0.3	3.9	0.8	97.5	87.231	66.2725
2011	9	27	14	56	0	0.3	3.9	0.81	98.2	87.231	66.5452
2011	9	27	15	6	0	0.3	3.9	0.78	99.1	87.231	64.3634
2011	9	27	15	16	0	0.3	3.9	0.75	97.6	87.2966	61.6846
2011	9	27	15	26	0	0.3	3.9	0.79	95.5	87.231	65.7271
2011	9	27	15	36	0	0.3	3.9	0.79	95	87.2966	65.5058
2011	9	27	15	46	0	0.3	3.9	0.78	97	87.2966	64.1411
2011	9	27	15	56	0	0.3	3.9	0.82	95.3	87.2966	68.2352
2011	9	27	16	6	0	0.3	3.9	0.78	98.7	87.2966	64.1411
2011	9	27	16	16	0	0.3	3.9	0.79	97.4	87.2966	65.5058
2011	9	27	16	26	0	0.3	3.9	0.79	97.4	87.2966	65.2328
2011	9	27	16	36	0	0.3	3.9	0.78	97.2	87.3622	64.4645
2011	9	27	16	46	0	0.3	3.9	0.8	94.7	87.3622	66.6498
2011	9	27	16	56	0	0.3	3.9	0.81	97.6	87.3622	67.1961
2011	9	27	17	6	0	0.3	3.9	0.76	96.2	87.4934	63.1977
2011	9	27	17	16	0	0.3	3.9	0.79	95.9	87.4934	65.6599
2011	9	27	17	26	0	0.3	3.9	0.81	96.1	87.4934	67.0279
2011	9	27	17	36	0	0.3	3.9	0.79	98.6	87.5591	65.4375
2011	9	27	17	46	0	0.3	3.9	0.81	94.9	87.5591	67.6279
2011	9	27	17	56	0	0.3	3.9	0.78	97.5	87.6247	64.9407
2011	9	27	18	6	0	0.3	3.9	0.8	96.6	87.6247	66.5847
2011	9	27	18	16	0	0.3	3.9	0.81	95.4	87.6247	67.1327
2011	9	27	18	26	0	0.3	3.9	0.8	98	87.6247	66.3107
2011	9	27	18	36	0	0.3	3.9	0.81	96.8	87.6247	67.1327
2011	9	27	18	46	0	0.3	3.9	0.77	94.9	87.6247	64.3926
2011	9	27	18	56	0	0.3	3.9	0.79	97.9	87.6247	65.2146
2011	9	27	19	6	0	0.3	3.9	0.8	93.8	87.6247	66.3106
2011	9	27	19	16	0	0.3	3.9	0.79	95	87.6903	65.814
2011	9	27	19	26	0	0.3	3.9	0.78	94.6	87.6903	64.9913
2011	9	27	19	36	0	0.3	3.9	0.78	95.6	87.6903	64.717
2011	9	27	19	46	0	0.3	3.9	0.78	96.1	87.6903	64.4428
2011	9	27	19	56	0	0.3	3.9	0.76	94.2	87.6903	63.3459

Mazourka (0354)

Year	Month	Day	Hour	Minute	Second	CellBegin	CellEnd	Speed	Direction	Area	Flow
2011	9	27	20	6	0	0.3	3.9	0.78	95.3	87.7559	65.3164
2011	9	27	20	16	0	0.3	3.9	0.78	96.3	87.7559	64.4931
2011	9	27	20	26	0	0.3	3.9	0.82	94.6	87.7559	68.6096
2011	9	27	20	36	0	0.3	3.9	0.77	96.6	87.7559	63.9442
2011	9	27	20	46	0	0.3	3.9	0.79	94.3	87.7559	66.1397
2011	9	27	20	56	0	0.3	3.9	0.8	97.1	87.7559	66.1397
2011	9	27	21	6	0	0.3	3.9	0.79	94.1	87.7559	65.8652
2011	9	27	21	16	0	0.3	3.9	0.79	93.6	87.7559	65.8652
2011	9	27	21	26	0	0.3	3.9	0.78	94.1	87.7559	64.7674
2011	9	27	21	36	0	0.3	3.9	0.8	95.7	87.7559	66.4141
2011	9	27	21	46	0	0.3	3.9	0.79	93.1	87.7559	65.5907
2011	9	27	21	56	0	0.3	3.9	0.78	96.3	87.8215	65.0926
2011	9	27	22	6	0	0.3	3.9	0.81	96.5	87.8215	67.0152
2011	9	27	22	16	0	0.3	3.9	0.81	95.1	87.7559	67.2373
2011	9	27	22	26	0	0.3	3.9	0.8	94.3	87.8215	66.4658
2011	9	27	22	36	0	0.3	3.9	0.82	97.1	87.8215	68.3884
2011	9	27	22	46	0	0.3	3.9	0.78	95.3	87.8215	65.3672
2011	9	27	22	56	0	0.3	3.9	0.82	94.2	87.8215	68.1137
2011	9	27	23	6	0	0.3	3.9	0.78	94.6	87.8215	65.0926
2011	9	27	23	16	0	0.3	3.9	0.8	95.4	87.7559	66.9629
2011	9	27	23	26	0	0.3	3.9	0.82	95.5	87.8215	68.6631
2011	9	27	23	36	0	0.3	3.9	0.8	95.9	87.8215	66.7405
2011	9	27	23	46	0	0.3	3.9	0.79	96.4	87.8215	65.9165
2011	9	27	23	56	0	0.3	3.9	0.82	92.1	87.7559	68.6095
2011	9	28	0	6	0	0.3	3.9	0.77	94.2	87.7559	63.9441
2011	9	28	0	16	0	0.3	3.9	0.81	95.6	87.7559	67.2374
2011	9	28	0	26	0	0.3	3.9	0.77	92.5	87.7559	63.9441
2011	9	28	0	36	0	0.3	3.9	0.78	96.6	87.7559	64.493
2011	9	28	0	46	0	0.3	3.9	0.8	94.7	87.7559	66.6885
2011	9	28	0	56	0	0.3	3.9	0.79	95.5	87.7559	65.5907
2011	9	28	1	6	0	0.3	3.9	0.8	94.2	87.7559	66.6885
2011	9	28	1	16	0	0.3	3.9	0.8	94.7	87.7559	66.6885
2011	9	28	1	26	0	0.3	3.9	0.76	95.9	87.6903	63.3458
2011	9	28	1	36	0	0.3	3.9	0.77	94.2	87.6903	63.8943
2011	9	28	1	46	0	0.3	3.9	0.77	94.4	87.6903	64.1685
2011	9	28	1	56	0	0.3	3.9	0.8	96.1	87.6903	66.3623
2011	9	28	2	6	0	0.3	3.9	0.78	96.8	87.6903	64.4428
2011	9	28	2	16	0	0.3	3.9	0.79	96.7	87.6903	65.8139
2011	9	28	2	26	0	0.3	3.9	0.82	96.7	87.6903	67.7335
2011	9	28	2	36	0	0.3	3.9	0.78	95.3	87.6903	65.2655
2011	9	28	2	46	0	0.3	3.9	0.81	93.7	87.6247	67.1326
2011	9	28	2	56	0	0.3	3.9	0.8	96.6	87.6247	66.5846
2011	9	28	3	6	0	0.3	3.9	0.79	96.2	87.6247	65.4886
2011	9	28	3	16	0	0.3	3.9	0.75	95.2	87.6247	62.7485
2011	9	28	3	26	0	0.3	3.9	0.81	94.9	87.6247	67.1327
2011	9	28	3	36	0	0.3	3.9	0.78	95.8	87.5591	64.3423

Mazourka (0354)

Year	Month	Day	Hour	Minute	Second	CellBegin	CellEnd	Speed	Direction	Area	Flow
2011	9	28	3	46	0	0.3	3.9	0.76	93.7	87.5591	63.2471
2011	9	28	3	56	0	0.3	3.9	0.81	96.8	87.5591	66.8065
2011	9	28	4	6	0	0.3	3.9	0.79	95.7	87.5591	65.7114
2011	9	28	4	16	0	0.3	3.9	0.77	93.7	87.4934	64.2921
2011	9	28	4	26	0	0.3	3.9	0.81	94.6	87.4278	67.2488
2011	9	28	4	36	0	0.3	3.9	0.8	96.3	87.4278	66.4288
2011	9	28	4	46	0	0.3	3.9	0.78	95.6	87.3622	64.4647
2011	9	28	4	56	0	0.3	3.9	0.78	94.8	87.3622	64.4647
2011	9	28	5	6	0	0.3	3.9	0.81	96	87.2966	67.4165
2011	9	28	5	16	0	0.3	3.9	0.76	94.9	87.2966	63.0495
2011	9	28	5	26	0	0.3	3.9	0.76	98.2	87.2966	62.5036
2011	9	28	5	36	0	0.3	3.9	0.77	94.7	87.231	63.5455
2011	9	28	5	46	0	0.3	3.9	0.79	94.5	87.231	65.4546
2011	9	28	5	56	0	0.3	3.9	0.79	94.5	87.231	65.4547
2011	9	28	6	6	0	0.3	3.9	0.79	98.4	87.1654	64.8583
2011	9	28	6	16	0	0.3	3.9	0.77	96.8	87.1654	63.7683
2011	9	28	6	26	0	0.3	3.9	0.77	95.6	87.1654	64.0408
2011	9	28	6	36	0	0.3	3.9	0.76	94.7	87.1654	62.6782
2011	9	28	6	46	0	0.3	3.9	0.76	96.2	87.1654	62.4057
2011	9	28	6	56	0	0.3	3.9	0.79	94.7	87.1654	65.6759
2011	9	28	7	6	0	0.3	3.9	0.81	97	87.1654	66.4935
2011	9	28	7	16	0	0.3	3.9	0.78	94.8	87.0997	64.8075
2011	9	28	7	26	0	0.3	3.9	0.76	96.7	87.0997	62.9014
2011	9	28	7	36	0	0.3	3.9	0.78	97.5	87.0997	63.9906
2011	9	28	7	46	0	0.3	3.9	0.79	93.8	87.0997	65.3522
2011	9	28	7	56	0	0.3	3.9	0.75	94.8	87.0997	61.8123
2011	9	28	8	6	0	0.3	3.9	0.78	95.6	87.0997	64.263
2011	9	28	8	16	0	0.3	3.9	0.76	95.2	87.0997	62.6292
2011	9	28	8	26	0	0.3	3.9	0.79	95	87.0341	65.3008
2011	9	28	8	36	0	0.3	3.9	0.78	94.1	87.0341	64.7566
2011	9	28	8	46	0	0.3	3.9	0.78	94.8	87.0341	64.7566
2011	9	28	8	56	0	0.3	3.9	0.79	95.3	87.0341	65.0287
2011	9	28	9	6	0	0.3	3.9	0.81	95.5	87.0341	67.2054
2011	9	28	9	16	0	0.3	3.9	0.79	94.3	87.0341	65.3008
2011	9	28	9	26	0	0.3	3.9	0.78	95.6	87.0341	64.2124
2011	9	28	9	36	0	0.3	3.9	0.81	94.9	87.0341	66.6612
2011	9	28	9	46	0	0.3	3.9	0.78	95.8	87.0341	64.7566
2011	9	28	9	56	0	0.3	3.9	0.79	95	87.0341	65.3007
2011	9	28	10	6	0	0.3	3.9	0.78	96.3	87.0341	64.4845
2011	9	28	10	16	0	0.3	3.9	0.78	95	87.0341	64.7565
2011	9	28	10	26	0	0.3	3.9	0.79	95.5	87.0341	65.3007
2011	9	28	10	36	0	0.3	3.9	0.76	98	87.0341	62.3077
2011	9	28	10	46	0	0.3	3.9	0.76	95.7	87.0341	62.5798
2011	9	28	10	56	0	0.3	3.9	0.78	95.1	87.0341	64.4844
2011	9	28	11	6	0	0.3	3.9	0.76	95.7	87.0341	62.5797
2011	9	28	11	16	0	0.3	3.9	0.77	94.9	87.0341	63.396

Mazourka (0354)

Year	Month	Day	Hour	Minute	Second	CellBegin	CellEnd	Speed	Direction	Area	Flow
2011	9	28	11	26	0	0.3	3.9	0.79	96.7	87.0341	65.0286
2011	9	28	11	36	0	0.3	3.9	0.79	96.7	87.0341	65.0286
2011	9	28	11	46	0	0.3	3.9	0.79	95	86.9685	64.9774
2011	9	28	11	56	0	0.3	3.9	0.8	97.6	87.0341	65.5727
2011	9	28	12	6	0	0.3	3.9	0.79	98.2	87.0341	64.4843
2011	9	28	12	16	0	0.3	3.9	0.77	96.1	87.0341	63.6681
2011	9	28	12	26	0	0.3	3.9	0.79	98.6	87.0341	64.4843
2011	9	28	12	36	0	0.3	3.9	0.82	98.8	87.0341	66.933
2011	9	28	12	46	0	0.3	3.9	0.8	97.3	87.0341	65.8447
2011	9	28	12	56	0	0.3	3.9	0.77	97.1	87.0341	63.1238
2011	9	28	13	6	0	0.3	3.9	0.8	99.2	87.0341	65.3005
2011	9	28	13	16	0	0.3	3.9	0.8	98.5	87.0341	65.3005
2011	9	28	13	26	0	0.3	3.9	0.81	95.8	87.0341	66.933
2011	9	28	13	36	0	0.3	3.9	0.79	96	87.0341	64.7563
2011	9	28	13	46	0	0.3	3.9	0.8	95.2	87.0341	66.1167
2011	9	28	13	56	0	0.3	3.9	0.82	96.6	87.0341	67.7492
2011	9	28	14	6	0	0.3	3.9	0.82	96.2	87.0997	67.8025
2011	9	28	14	16	0	0.3	3.9	0.81	97.4	87.0341	66.933
2011	9	28	14	26	0	0.3	3.9	0.77	94.4	87.0341	63.9401
2011	9	28	14	36	0	0.3	3.9	0.82	96.4	87.0997	67.8026
2011	9	28	14	46	0	0.3	3.9	0.78	97.2	87.0997	64.2626
2011	9	28	14	56	0	0.3	3.9	0.81	97.4	87.0997	66.9856
2011	9	28	15	6	0	0.3	3.9	0.8	96.3	87.0997	66.1688
2011	9	28	15	16	0	0.3	3.9	0.82	96.5	87.0997	67.258
2011	9	28	15	26	0	0.3	3.9	0.79	98.6	87.0997	64.535
2011	9	28	15	36	0	0.3	3.9	0.81	96.5	87.0997	66.4411
2011	9	28	15	46	0	0.3	3.9	0.79	96.7	87.1654	64.8582
2011	9	28	15	56	0	0.3	3.9	0.79	96	87.0997	65.0796
2011	9	28	16	6	0	0.3	3.9	0.8	98.5	87.0997	65.3519
2011	9	28	16	16	0	0.3	3.9	0.8	96.8	87.0997	65.8965
2011	9	28	16	26	0	0.3	3.9	0.8	97.3	87.0997	66.1688
2011	9	28	16	36	0	0.3	3.9	0.79	98.8	87.0997	64.8074
2011	9	28	16	46	0	0.3	3.9	0.8	99.2	87.0997	65.3519
2011	9	28	16	56	0	0.3	3.9	0.8	97.8	87.1654	65.9484
2011	9	28	17	6	0	0.3	3.9	0.79	96	87.1654	64.8583
2011	9	28	17	16	0	0.3	3.9	0.78	95.8	87.1654	64.0408
2011	9	28	17	26	0	0.3	3.9	0.79	95	87.1654	65.1308
2011	9	28	17	36	0	0.3	3.9	0.81	97	87.1654	66.4934
2011	9	28	17	46	0	0.3	3.9	0.78	97.2	87.231	64.3638
2011	9	28	17	56	0	0.3	3.9	0.8	97.8	87.231	65.7274
2011	9	28	18	6	0	0.3	3.9	0.78	95.8	87.231	64.6365
2011	9	28	18	16	0	0.3	3.9	0.8	96.6	87.231	66.0002
2011	9	28	18	26	0	0.3	3.9	0.8	96.3	87.2966	66.3249
2011	9	28	18	36	0	0.3	3.9	0.81	95.6	87.2966	66.8708
2011	9	28	18	46	0	0.3	3.9	0.8	96.6	87.3622	66.1037
2011	9	28	18	56	0	0.3	3.9	0.8	93.8	87.4278	66.1555

Mazourka (0354)

Year	Month	Day	Hour	Minute	Second	CellBegin	CellEnd	Speed	Direction	Area	Flow
2011	9	28	19	6	0	0.3	3.9	0.82	97.4	87.4278	67.7957
2011	9	28	19	16	0	0.3	3.9	0.79	96	87.4934	65.3866
2011	9	28	19	26	0	0.3	3.9	0.77	94.4	87.4934	64.2922
2011	9	28	19	36	0	0.3	3.9	0.79	95	87.4934	65.6601
2011	9	28	19	46	0	0.3	3.9	0.76	97.5	87.4934	62.6507
2011	9	28	19	56	0	0.3	3.9	0.76	94.7	87.5591	63.2473
2011	9	28	20	6	0	0.3	3.9	0.79	92.9	87.5591	65.9853
2011	9	28	20	16	0	0.3	3.9	0.81	96	87.5591	67.628
2011	9	28	20	26	0	0.3	3.9	0.8	93.8	87.5591	66.259
2011	9	28	20	36	0	0.3	3.9	0.81	96.3	87.5591	66.8066
2011	9	28	20	46	0	0.3	3.9	0.81	94.9	87.5591	67.0804
2011	9	28	20	56	0	0.3	3.9	0.79	94	87.6247	66.0368
2011	9	28	21	6	0	0.3	3.9	0.82	95.3	87.6247	68.5029
2011	9	28	21	16	0	0.3	3.9	0.8	96.8	87.6247	66.3108
2011	9	28	21	26	0	0.3	3.9	0.78	96.3	87.6247	64.3927
2011	9	28	21	36	0	0.3	3.9	0.8	96.3	87.6247	66.5848
2011	9	28	21	46	0	0.3	3.9	0.81	96.8	87.6247	66.8588
2011	9	28	21	56	0	0.3	3.9	0.76	94.9	87.6247	63.2966
2011	9	28	22	6	0	0.3	3.9	0.77	96.6	87.6247	64.1187
2011	9	28	22	16	0	0.3	3.9	0.76	92.2	87.6903	63.3461
2011	9	28	22	26	0	0.3	3.9	0.79	96.2	87.6903	65.8141
2011	9	28	22	36	0	0.3	3.9	0.78	91.9	87.6903	65.5399
2011	9	28	22	46	0	0.3	3.9	0.76	97.2	87.6903	62.7976
2011	9	28	22	56	0	0.3	3.9	0.77	96.8	87.6903	64.1687
2011	9	28	23	6	0	0.3	3.9	0.78	93.4	87.6903	64.7172
2011	9	28	23	16	0	0.3	3.9	0.79	94.5	87.6903	65.5399
2011	9	28	23	26	0	0.3	3.9	0.76	95.2	87.6903	63.6203
2011	9	28	23	36	0	0.3	3.9	0.8	93	87.6903	67.1852
2011	9	28	23	46	0	0.3	3.9	0.81	96.3	87.6903	66.911
2011	9	28	23	56	0	0.3	3.9	0.79	95.7	87.6903	65.5399
2011	9	29	0	6	0	0.3	3.9	0.81	97.4	87.6903	67.4595
2011	9	29	0	16	0	0.3	3.9	0.76	94.4	87.6903	63.6203
2011	9	29	0	26	0	0.3	3.9	0.82	97.4	87.6247	67.9548
2011	9	29	0	36	0	0.3	3.9	0.8	93.3	87.6903	66.6368
2011	9	29	0	46	0	0.3	3.9	0.8	95.2	87.6247	66.8588
2011	9	29	0	56	0	0.3	3.9	0.8	93.3	87.6247	66.8588
2011	9	29	1	6	0	0.3	3.9	0.79	95.2	87.6247	66.0368
2011	9	29	1	16	0	0.3	3.9	0.8	93.3	87.6247	66.5849
2011	9	29	1	26	0	0.3	3.9	0.78	95.3	87.6247	65.2148
2011	9	29	1	36	0	0.3	3.9	0.8	96.8	87.6247	66.3109
2011	9	29	1	46	0	0.3	3.9	0.79	94.7	87.6247	66.0369
2011	9	29	1	56	0	0.3	3.9	0.76	93.5	87.6247	63.2968
2011	9	29	2	6	0	0.3	3.9	0.77	95.1	87.5591	64.0687
2011	9	29	2	16	0	0.3	3.9	0.76	96.4	87.5591	62.9735
2011	9	29	2	26	0	0.3	3.9	0.76	94.7	87.5591	63.2473
2011	9	29	2	36	0	0.3	3.9	0.78	94.1	87.5591	64.6163

Mazourka (0354)

Year	Month	Day	Hour	Minute	Second	CellBegin	CellEnd	Speed	Direction	Area	Flow
2011	9	29	2	46	0	0.3	3.9	0.78	94.3	87.5591	65.164
2011	9	29	2	56	0	0.3	3.9	0.79	94.3	87.5591	65.4378
2011	9	29	3	6	0	0.3	3.9	0.79	96	87.5591	65.4378
2011	9	29	3	16	0	0.3	3.9	0.79	95.5	87.5591	65.7116
2011	9	29	3	26	0	0.3	3.9	0.79	96	87.4934	65.1131
2011	9	29	3	36	0	0.3	3.9	0.77	94.4	87.4934	64.2923
2011	9	29	3	46	0	0.3	3.9	0.79	95.5	87.4934	65.3867
2011	9	29	3	56	0	0.3	3.9	0.8	96.3	87.4934	66.481
2011	9	29	4	6	0	0.3	3.9	0.77	92.9	87.4934	64.0188
2011	9	29	4	16	0	0.3	3.9	0.8	95.4	87.4278	66.1557
2011	9	29	4	26	0	0.3	3.9	0.79	96.7	87.4278	65.609
2011	9	29	4	36	0	0.3	3.9	0.79	98.2	87.4278	64.7889
2011	9	29	4	46	0	0.3	3.9	0.75	95.2	87.4278	62.6019
2011	9	29	4	56	0	0.3	3.9	0.81	97	87.4278	67.2492
2011	9	29	5	6	0	0.3	3.9	0.76	93.2	87.4278	63.4221
2011	9	29	5	16	0	0.3	3.9	0.78	94.8	87.3622	65.0114
2011	9	29	5	26	0	0.3	3.9	0.76	97.7	87.3622	62.8261
2011	9	29	5	36	0	0.3	3.9	0.77	96.1	87.3622	63.6456
2011	9	29	5	46	0	0.3	3.9	0.76	93.5	87.2966	63.0498
2011	9	29	5	56	0	0.3	3.9	0.79	95.7	87.2966	65.5064
2011	9	29	6	6	0	0.3	3.9	0.78	94.8	87.2966	64.9605
2011	9	29	6	16	0	0.3	3.9	0.77	94.2	87.2966	63.5958
2011	9	29	6	26	0	0.3	3.9	0.8	95.4	87.2966	66.5982
2011	9	29	6	36	0	0.3	3.9	0.78	93.4	87.231	64.6368
2011	9	29	6	46	0	0.3	3.9	0.78	95.8	87.231	64.6369
2011	9	29	6	56	0	0.3	3.9	0.74	95.1	87.231	61.6369
2011	9	29	7	6	0	0.3	3.9	0.77	96.6	87.231	63.8187
2011	9	29	7	16	0	0.3	3.9	0.78	95.5	87.231	64.6369
2011	9	29	7	26	0	0.3	3.9	0.79	95.5	87.231	65.7278
2011	9	29	7	36	0	0.3	3.9	0.78	94.1	87.1654	64.3137
2011	9	29	7	46	0	0.3	3.9	0.78	93.4	87.1654	64.5862
2011	9	29	7	56	0	0.3	3.9	0.75	94.8	87.1654	62.1336
2011	9	29	8	6	0	0.3	3.9	0.77	94.4	87.1654	63.4962
2011	9	29	8	16	0	0.3	3.9	0.79	96.2	87.1654	64.8588
2011	9	29	8	26	0	0.3	3.9	0.8	93.1	87.1654	66.2213
2011	9	29	8	36	0	0.3	3.9	0.79	92.4	87.0997	65.897
2011	9	29	8	46	0	0.3	3.9	0.79	93.8	87.0997	65.3524
2011	9	29	8	56	0	0.3	3.9	0.8	95.4	87.0997	66.1693
2011	9	29	9	6	0	0.3	3.9	0.78	95.8	87.0997	64.8078
2011	9	29	9	16	0	0.3	3.9	0.8	93.5	87.0997	65.897
2011	9	29	9	26	0	0.3	3.9	0.77	94.9	87.0997	63.7186
2011	9	29	9	36	0	0.3	3.9	0.78	93.6	87.0997	64.2632
2011	9	29	9	46	0	0.3	3.9	0.79	94.8	87.0997	65.0801
2011	9	29	9	56	0	0.3	3.9	0.76	94.7	87.0997	62.9016
2011	9	29	10	6	0	0.3	3.9	0.81	95.5	87.0997	67.2584
2011	9	29	10	16	0	0.3	3.9	0.77	96.1	87.0997	63.7185

Mazourka (0354)

Year	Month	Day	Hour	Minute	Second	CellBegin	CellEnd	Speed	Direction	Area	Flow
2011	9	29	10	26	0	0.3	3.9	0.79	95.5	87.0997	65.3523
2011	9	29	10	36	0	0.3	3.9	0.77	96.4	87.0997	63.4462
2011	9	29	10	46	0	0.3	3.9	0.79	94.3	87.0997	65.3523
2011	9	29	10	56	0	0.3	3.9	0.79	94.3	87.0997	65.3522
2011	9	29	11	6	0	0.3	3.9	0.77	94.7	87.0997	63.4461
2011	9	29	11	16	0	0.3	3.9	0.8	96.6	87.0997	66.1691
2011	9	29	11	26	0	0.3	3.9	0.77	95.9	87.0997	63.1738
2011	9	29	11	36	0	0.3	3.9	0.79	96	87.0997	65.0799
2011	9	29	11	46	0	0.3	3.9	0.8	96.6	87.0997	66.169
2011	9	29	11	56	0	0.3	3.9	0.8	97	87.0997	66.169
2011	9	29	12	6	0	0.3	3.9	0.78	96	87.0997	64.2629
2011	9	29	12	16	0	0.3	3.9	0.82	96.5	87.0997	67.2582
2011	9	29	12	26	0	0.3	3.9	0.79	96.4	87.0997	65.0798
2011	9	29	12	36	0	0.3	3.9	0.79	98.6	87.0997	64.5352
2011	9	29	12	46	0	0.3	3.9	0.79	96.9	87.0997	64.8075
2011	9	29	12	56	0	0.3	3.9	0.81	98.6	87.0997	66.4412
2011	9	29	13	6	0	0.3	3.9	0.8	95.6	87.0997	66.1689
2011	9	29	13	16	0	0.3	3.9	0.8	96.6	87.0997	66.1689
2011	9	29	13	26	0	0.3	3.9	0.78	94.6	87.0341	64.4844
2011	9	29	13	36	0	0.3	3.9	0.8	95.9	87.0997	66.1689
2011	9	29	13	46	0	0.3	3.9	0.79	96	87.0341	65.0285
2011	9	29	13	56	0	0.3	3.9	0.78	98	87.0997	63.7182
2011	9	29	14	6	0	0.3	3.9	0.8	97.6	87.0997	65.6243
2011	9	29	14	16	0	0.3	3.9	0.8	97.6	87.0997	65.6243
2011	9	29	14	26	0	0.3	3.9	0.81	96.5	87.0997	66.4412
2011	9	29	14	36	0	0.3	3.9	0.82	100.5	87.0997	67.2581
2011	9	29	14	46	0	0.3	3.9	0.81	94.6	87.1654	67.0385
2011	9	29	14	56	0	0.3	3.9	0.77	98.1	87.1654	63.2233
2011	9	29	15	6	0	0.3	3.9	0.8	95.7	87.1654	65.9484
2011	9	29	15	16	0	0.3	3.9	0.79	96.7	87.1654	65.1309
2011	9	29	15	26	0	0.3	3.9	0.79	98.3	87.1654	65.1309
2011	9	29	15	36	0	0.3	3.9	0.79	96.5	87.1654	64.8584
2011	9	29	15	46	0	0.3	3.9	0.79	98.6	87.1654	64.8584
2011	9	29	15	56	0	0.3	3.9	0.79	97.6	87.1654	65.1309
2011	9	29	16	6	0	0.3	3.9	0.78	96.8	87.231	64.3639
2011	9	29	16	16	0	0.3	3.9	0.79	96.7	87.1654	65.4035
2011	9	29	16	26	0	0.3	3.9	0.79	92.6	87.231	66.0003
2011	9	29	16	36	0	0.3	3.9	0.79	98.3	87.1654	65.1309
2011	9	29	16	46	0	0.3	3.9	0.78	95.8	87.231	64.6366
2011	9	29	16	56	0	0.3	3.9	0.81	98.9	87.231	66.273
2011	9	29	17	6	0	0.3	3.9	0.79	96.9	87.231	64.9094
2011	9	29	17	16	0	0.3	3.9	0.8	96.8	87.231	66.0003
2011	9	29	17	26	0	0.3	3.9	0.81	97.5	87.231	66.5457
2011	9	29	17	36	0	0.3	3.9	0.8	97.8	87.2966	66.0521
2011	9	29	17	46	0	0.3	3.9	0.81	96	87.2966	67.4168
2011	9	29	17	56	0	0.3	3.9	0.76	96.9	87.3622	62.826

Mazourka (0354)

Year	Month	Day	Hour	Minute	Second	CellBegin	CellEnd	Speed	Direction	Area	Flow
2011	9	29	18	6	0	0.3	3.9	0.78	96	87.4278	64.5155
2011	9	29	18	16	0	0.3	3.9	0.78	96	87.4278	64.5154
2011	9	29	18	26	0	0.3	3.9	0.76	98.5	87.4934	62.3773
2011	9	29	18	36	0	0.3	3.9	0.77	94.4	87.4934	64.0188
2011	9	29	18	46	0	0.3	3.9	0.82	96.2	87.5591	67.902
2011	9	29	18	56	0	0.3	3.9	0.81	94.2	87.5591	67.3544
2011	9	29	19	6	0	0.3	3.9	0.79	96.2	87.5591	65.7116
2011	9	29	19	16	0	0.3	3.9	0.78	97	87.6247	64.9409
2011	9	29	19	26	0	0.3	3.9	0.8	96.1	87.6247	66.311
2011	9	29	19	36	0	0.3	3.9	0.78	95.6	87.6247	64.6669
2011	9	29	19	46	0	0.3	3.9	0.77	96.6	87.6247	64.1189
2011	9	29	19	56	0	0.3	3.9	0.76	95.2	87.6247	63.0228
2011	9	29	20	6	0	0.3	3.9	0.82	99	87.6247	67.681
2011	9	29	20	16	0	0.3	3.9	0.8	98.1	87.6247	65.7629
2011	9	29	20	26	0	0.3	3.9	0.78	95.5	87.6903	64.9916
2011	9	29	20	36	0	0.3	3.9	0.76	96	87.6903	62.7977
2011	9	29	20	46	0	0.3	3.9	0.8	94	87.6903	66.6369
2011	9	29	20	56	0	0.3	3.9	0.81	93.5	87.6903	67.4596
2011	9	29	21	6	0	0.3	3.9	0.79	97.2	87.6903	65.54
2011	9	29	21	16	0	0.3	3.9	0.78	95.5	87.6903	64.9915
2011	9	29	21	26	0	0.3	3.9	0.8	96.1	87.6903	66.3626
2011	9	29	21	36	0	0.3	3.9	0.81	93.3	87.6903	67.4595
2011	9	29	21	46	0	0.3	3.9	0.8	95.4	87.7559	66.4144
2011	9	29	21	56	0	0.3	3.9	0.79	96.7	87.7559	65.5911
2011	9	29	22	6	0	0.3	3.9	0.79	94.5	87.7559	65.5911
2011	9	29	22	16	0	0.3	3.9	0.84	95.6	87.7559	70.2566
2011	9	29	22	26	0	0.3	3.9	0.79	95	87.7559	65.8655
2011	9	29	22	36	0	0.3	3.9	0.79	95	87.7559	65.8655
2011	9	29	22	46	0	0.3	3.9	0.79	92.1	87.7559	66.1399
2011	9	29	22	56	0	0.3	3.9	0.81	96.3	87.7559	66.9633
2011	9	29	23	6	0	0.3	3.9	0.79	94.3	87.7559	65.8655
2011	9	29	23	16	0	0.3	3.9	0.79	96	87.7559	65.3166
2011	9	29	23	26	0	0.3	3.9	0.76	95.4	87.7559	63.3955
2011	9	29	23	36	0	0.3	3.9	0.79	92.4	87.7559	65.8655
2011	9	29	23	46	0	0.3	3.9	0.8	95.9	87.7559	66.6888
2011	9	29	23	56	0	0.3	3.9	0.76	93	87.7559	63.1211
2011	9	30	0	6	0	0.3	3.9	0.81	95.6	87.7559	67.2377
2011	9	30	0	16	0	0.3	3.9	0.79	96.7	87.7559	65.8655
2011	9	30	0	26	0	0.3	3.9	0.8	95.2	87.7559	66.9633
2011	9	30	0	36	0	0.3	3.9	0.79	93.8	87.7559	65.8655
2011	9	30	0	46	0	0.3	3.9	0.79	95.5	87.7559	66.14
2011	9	30	0	56	0	0.3	3.9	0.79	94.3	87.7559	65.8655
2011	9	30	1	6	0	0.3	3.9	0.79	95.7	87.7559	65.5911
2011	9	30	1	16	0	0.3	3.9	0.82	92.5	87.7559	68.3355
2011	9	30	1	26	0	0.3	3.9	0.77	95.4	87.7559	63.9445
2011	9	30	1	36	0	0.3	3.9	0.76	95.7	87.7559	63.6701

Mazourka (0354)

Year	Month	Day	Hour	Minute	Second	CellBegin	CellEnd	Speed	Direction	Area	Flow
2011	9	30	1	46	0	0.3	3.9	0.79	96	87.7559	65.5912
2011	9	30	1	56	0	0.3	3.9	0.78	93.6	87.7559	65.3167
2011	9	30	2	6	0	0.3	3.9	0.77	95.6	87.7559	64.219
2011	9	30	2	16	0	0.3	3.9	0.8	95.2	87.7559	66.689
2011	9	30	2	26	0	0.3	3.9	0.76	94.2	87.6903	63.072
2011	9	30	2	36	0	0.3	3.9	0.81	96.3	87.6903	66.9112
2011	9	30	2	46	0	0.3	3.9	0.81	93.3	87.6903	67.4597
2011	9	30	2	56	0	0.3	3.9	0.81	94.2	87.6903	67.4597
2011	9	30	3	6	0	0.3	3.9	0.81	94.9	87.6903	67.7339
2011	9	30	3	16	0	0.3	3.9	0.79	95.5	87.6903	66.0886
2011	9	30	3	26	0	0.3	3.9	0.79	94.1	87.6903	65.5401
2011	9	30	3	36	0	0.3	3.9	0.77	91.9	87.6903	64.4432
2011	9	30	3	46	0	0.3	3.9	0.8	93.5	87.6903	66.9113
2011	9	30	3	56	0	0.3	3.9	0.81	94.9	87.6903	67.734
2011	9	30	4	6	0	0.3	3.9	0.78	94.3	87.6903	65.266
2011	9	30	4	16	0	0.3	3.9	0.78	94.3	87.6247	65.215
2011	9	30	4	26	0	0.3	3.9	0.8	95.4	87.6903	66.3629
2011	9	30	4	36	0	0.3	3.9	0.78	95.1	87.6247	64.941
2011	9	30	4	46	0	0.3	3.9	0.78	95.5	87.6247	65.2151
2011	9	30	4	56	0	0.3	3.9	0.79	94.3	87.6247	65.4891
2011	9	30	5	6	0	0.3	3.9	0.79	93.8	87.6247	65.7631
2011	9	30	5	16	0	0.3	3.9	0.81	93.5	87.6247	67.4072
2011	9	30	5	26	0	0.3	3.9	0.77	93.4	87.6247	64.1191
2011	9	30	5	36	0	0.3	3.9	0.79	93.6	87.6247	66.0372
2011	9	30	5	46	0	0.3	3.9	0.8	94.5	87.6247	66.5852
2011	9	30	5	56	0	0.3	3.9	0.79	94	87.6247	66.0372
2011	9	30	6	6	0	0.3	3.9	0.77	92.2	87.6247	64.3931
2011	9	30	6	16	0	0.3	3.9	0.76	92	87.6247	63.5711
2011	9	30	6	26	0	0.3	3.9	0.81	95.5	87.6247	67.6813
2011	9	30	6	36	0	0.3	3.9	0.78	93.6	87.6247	64.6672
2011	9	30	6	46	0	0.3	3.9	0.79	93.3	87.6247	66.0373
2011	9	30	6	56	0	0.3	3.9	0.78	93.6	87.6247	64.6672
2011	9	30	7	6	0	0.3	3.9	0.81	94	87.5591	67.3547
2011	9	30	7	16	0	0.3	3.9	0.8	94.7	87.5591	66.2595
2011	9	30	7	26	0	0.3	3.9	0.79	96.9	87.5591	65.7119
2011	9	30	7	36	0	0.3	3.9	0.8	95.4	87.5591	66.8072
2011	9	30	7	46	0	0.3	3.9	0.82	96	87.5591	67.9024
2011	9	30	7	56	0	0.3	3.9	0.78	94.6	87.5591	65.1644
2011	9	30	8	6	0	0.3	3.9	0.81	95.1	87.5591	67.3548
2011	9	30	8	16	0	0.3	3.9	0.8	96.1	87.5591	66.5334
2011	9	30	8	26	0	0.3	3.9	0.78	94.3	87.5591	64.8906
2011	9	30	8	36	0	0.3	3.9	0.79	98.6	87.5591	64.8906
2011	9	30	8	46	0	0.3	3.9	0.82	93.7	87.5591	67.9024
2011	9	30	8	56	0	0.3	3.9	0.79	95.7	87.5591	65.712
2011	9	30	9	6	0	0.3	3.9	0.77	97.6	87.5591	63.7954
2011	9	30	9	16	0	0.3	3.9	0.82	95.5	87.5591	67.9024

Mazourka (0354)

Year	Month	Day	Hour	Minute	Second	CellBegin	CellEnd	Speed	Direction	Area	Flow
2011	9	30	9	26	0	0.3	3.9	0.79	96.9	87.5591	65.712
2011	9	30	9	36	0	0.3	3.9	0.77	95.6	87.4934	64.2927
2011	9	30	9	46	0	0.3	3.9	0.78	95.8	87.4934	64.2927
2011	9	30	9	56	0	0.3	3.9	0.78	94.8	87.4934	64.5663
2011	9	30	10	6	0	0.3	3.9	0.79	97.9	87.4934	65.1134
2011	9	30	10	16	0	0.3	3.9	0.81	96.5	87.4934	67.0285
2011	9	30	10	26	0	0.3	3.9	0.78	96.7	87.4934	64.8398
2011	9	30	10	36	0	0.3	3.9	0.8	97.1	87.4278	66.1559
2011	9	30	10	46	0	0.3	3.9	0.8	95.7	87.4278	66.1559
2011	9	30	10	56	0	0.3	3.9	0.79	95.5	87.4278	65.6091
2011	9	30	11	6	0	0.3	3.9	0.81	97.6	87.4278	67.2493
2011	9	30	11	16	0	0.3	3.9	0.77	95.1	87.4278	64.2422
2011	9	30	11	26	0	0.3	3.9	0.81	95.6	87.4278	66.9759
2011	9	30	11	36	0	0.3	3.9	0.8	96.1	87.3622	66.3772
2011	9	30	11	46	0	0.3	3.9	0.79	96.7	87.4278	65.609
2011	9	30	11	56	0	0.3	3.9	0.79	96	87.3622	65.2845
2011	9	30	12	6	0	0.3	3.9	0.81	95.3	87.3622	67.4698
2011	9	30	12	16	0	0.3	3.9	0.77	95.6	87.3622	63.6456
2011	9	30	12	26	0	0.3	3.9	0.78	95.5	87.3622	65.0115
2011	9	30	12	36	0	0.3	3.9	0.8	96.8	87.2966	66.3252
2011	9	30	12	46	0	0.3	3.9	0.8	93.5	87.3622	66.6504
2011	9	30	12	56	0	0.3	3.9	0.79	94.3	87.2966	65.7793
2011	9	30	13	6	0	0.3	3.9	0.77	93.4	87.2966	63.5957
2011	9	30	13	16	0	0.3	3.9	0.78	95.5	87.2966	64.9604
2011	9	30	13	26	0	0.3	3.9	0.8	94	87.2966	66.5981
2011	9	30	13	36	0	0.3	3.9	0.8	95.2	87.231	66.5458
2011	9	30	13	46	0	0.3	3.9	0.79	95.5	87.2966	65.5063
2011	9	30	13	56	0	0.3	3.9	0.78	96.5	87.2966	64.4145
2011	9	30	14	6	0	0.3	3.9	0.77	97.3	87.231	63.8185
2011	9	30	14	16	0	0.3	3.9	0.78	96.5	87.2966	64.4145
2011	9	30	14	26	0	0.3	3.9	0.78	95.5	87.2966	64.9604
2011	9	30	14	36	0	0.3	3.9	0.78	94.3	87.3622	65.0113
2011	9	30	14	46	0	0.3	3.9	0.76	96	87.2966	62.5039
2011	9	30	14	56	0	0.3	3.9	0.79	93.6	87.2966	65.2333
2011	9	30	15	6	0	0.3	3.9	0.81	95.3	87.2966	67.4169
2011	9	30	15	16	0	0.3	3.9	0.77	96.1	87.3622	63.6456
2011	9	30	15	26	0	0.3	3.9	0.77	93.7	87.2966	63.5957
2011	9	30	15	36	0	0.3	3.9	0.8	94.2	87.3622	66.3771
2011	9	30	15	46	0	0.3	3.9	0.78	94.1	87.3622	65.0113
2011	9	30	15	56	0	0.3	3.9	0.78	93.6	87.3622	65.0113
2011	9	30	16	6	0	0.3	3.9	0.77	95.6	87.4278	64.2422
2011	9	30	16	16	0	0.3	3.9	0.79	95.5	87.3622	65.2845
2011	9	30	16	26	0	0.3	3.9	0.8	95.4	87.2966	66.0522
2011	9	30	16	36	0	0.3	3.9	0.76	94.2	87.2966	63.0498
2011	9	30	16	46	0	0.3	3.9	0.78	95.8	87.3622	65.0114
2011	9	30	16	56	0	0.3	3.9	0.77	94.6	87.231	64.0913

Mazourka (0354)

Year	Month	Day	Hour	Minute	Second	CellBegin	CellEnd	Speed	Direction	Area	Flow
2011	9	30	17	6	0	0.3	3.9	0.77	95.4	87.3622	63.9187
2011	9	30	17	16	0	0.3	3.9	0.77	95.6	87.2966	63.8687
2011	9	30	17	26	0	0.3	3.9	0.79	93.8	87.3622	65.5577
2011	9	30	17	36	0	0.3	3.9	0.78	94.1	87.4278	64.5156
2011	9	30	17	46	0	0.3	3.9	0.74	94.8	87.3622	61.7335
2011	9	30	17	56	0	0.3	3.9	0.81	96.3	87.4278	66.7025
2011	9	30	18	6	0	0.3	3.9	0.78	92.2	87.4278	65.3357
2011	9	30	18	16	0	0.3	3.9	0.83	97.3	87.4278	68.6161
2011	9	30	18	26	0	0.3	3.9	0.78	95	87.4934	65.1132
2011	9	30	18	36	0	0.3	3.9	0.79	93.3	87.4934	65.6604
2011	9	30	18	46	0	0.3	3.9	0.77	94.9	87.4934	64.0189
2011	9	30	18	56	0	0.3	3.9	0.77	93.9	87.3622	63.9187
2011	9	30	19	6	0	0.3	3.9	0.79	93.3	87.4278	65.8823
2011	9	30	19	16	0	0.3	3.9	0.79	95.5	87.5591	65.7117
2011	9	30	19	26	0	0.3	3.9	0.76	94.7	87.4278	62.8752
2011	9	30	19	36	0	0.3	3.9	0.78	95	87.4278	65.0622
2011	9	30	19	46	0	0.3	3.9	0.75	92.3	87.4934	62.1037
2011	9	30	19	56	0	0.3	3.9	0.77	94.6	87.4278	64.2421
2011	9	30	20	6	0	0.3	3.9	0.79	94.3	87.4934	65.3867
2011	9	30	20	16	0	0.3	3.9	0.78	92.6	87.4934	65.3867
2011	9	30	20	26	0	0.3	3.9	0.8	94.2	87.5591	66.533
2011	9	30	20	36	0	0.3	3.9	0.76	93	87.4934	62.9244
2011	9	30	20	46	0	0.3	3.9	0.79	94.3	87.4934	65.3866
2011	9	30	20	56	0	0.3	3.9	0.79	96	87.6247	65.215
2011	9	30	21	6	0	0.3	3.9	0.8	94.7	87.5591	66.533
2011	9	30	21	16	0	0.3	3.9	0.74	91.3	87.5591	61.8784
2011	9	30	21	26	0	0.3	3.9	0.77	93.2	87.5591	64.3426
2011	9	30	21	36	0	0.3	3.9	0.76	94.7	87.6247	63.2968
2011	9	30	21	46	0	0.3	3.9	0.78	95.8	87.6247	64.9409
2011	9	30	21	56	0	0.3	3.9	0.76	93.5	87.5591	63.2473
2011	9	30	22	6	0	0.3	3.9	0.77	92.7	87.5591	64.3425
2011	9	30	22	16	0	0.3	3.9	0.77	94.6	87.4934	64.0186
2011	9	30	22	26	0	0.3	3.9	0.78	93.1	87.6247	64.9408
2011	9	30	22	36	0	0.3	3.9	0.79	94.5	87.6247	65.7629
2011	9	30	22	46	0	0.3	3.9	0.77	93.4	87.6247	64.3928
2011	9	30	22	56	0	0.3	3.9	0.77	95.9	87.6247	64.1188
2011	9	30	23	6	0	0.3	3.9	0.82	95.3	87.6247	68.503
2011	9	30	23	16	0	0.3	3.9	0.78	94.8	87.6247	64.6668
2011	9	30	23	26	0	0.3	3.9	0.8	95.9	87.6247	66.8589
2011	9	30	23	36	0	0.3	3.9	0.79	95.3	87.6247	65.4888
2011	9	30	23	46	0	0.3	3.9	0.79	93.8	87.6247	65.4888
2011	9	30	23	56	0	0.3	3.9	0.79	94.3	87.6247	66.0368

Locust Ditch Return

STA	0215
YEAR	2011
MO	9
CFS1	0
CFS2	0
CFS3	0
CFS4	0
CFS5	0
CFS6	0
CFS7	0
CFS8	0
CFS9	0
CFS10	0
CFS11	0
CFS12	0
CFS13	0
CFS14	0
CFS15	0
CFS16	0
CFS17	0
CFS18	0
CFS19	0
CFS20	0
CFS21	0
CFS22	0
CFS23	0
CFS24	0
CFS25	0
CFS26	0
CFS27	0
CFS28	0
CFS29	0
CFS30	0
TOTALAF	0
AVECFS	0
PEAKCFS	0
DY	0
TIME	0
MINCFS	0
DY	0
TIME	0

"0215 WY 2012"
 09/01/11 00: 00 0. 01
 09/01/11 00: 15 0. 01
 09/01/11 00: 30 0. 01
 09/01/11 00: 45 0. 01
 09/01/11 01: 00 0. 01
 09/01/11 01: 15 0. 01
 09/01/11 01: 30 0. 01
 09/01/11 01: 45 0. 01
 09/01/11 02: 00 0. 01
 09/01/11 02: 15 0. 01
 09/01/11 02: 30 0. 01
 09/01/11 02: 45 0. 01
 09/01/11 03: 00 0. 01
 09/01/11 03: 15 0. 01
 09/01/11 03: 30 0. 01
 09/01/11 03: 45 0. 01
 09/01/11 04: 00 0. 01
 09/01/11 04: 15 0. 01
 09/01/11 04: 30 0. 01
 09/01/11 04: 45 0. 01
 09/01/11 05: 00 0. 01
 09/01/11 05: 15 0. 01
 09/01/11 05: 30 0. 01
 09/01/11 05: 45 0. 01
 09/01/11 06: 00 0. 01
 09/01/11 06: 15 0. 01
 09/01/11 06: 30 0. 01
 09/01/11 06: 45 0. 01
 09/01/11 07: 00 0. 01
 09/01/11 07: 15 0. 01
 09/01/11 07: 30 0. 01
 09/01/11 07: 45 0. 01
 09/01/11 08: 00 0. 01
 09/01/11 08: 15 0. 01
 09/01/11 08: 30 0. 01
 09/01/11 08: 45 0. 01
 09/01/11 09: 00 0. 01
 09/01/11 09: 15 0. 01
 09/01/11 09: 30 0. 01
 09/01/11 09: 45 0. 01
 09/01/11 10: 00 0. 01
 09/01/11 10: 15 0. 01
 09/01/11 10: 30 0. 01
 09/01/11 10: 45 0. 01
 09/01/11 11: 00 0. 01
 09/01/11 11: 15 0. 01
 09/01/11 11: 30 0. 01
 09/01/11 11: 45 0. 01
 09/01/11 12: 00 0. 01
 09/01/11 12: 15 0. 01
 09/01/11 12: 30 0. 01
 09/01/11 12: 45 0. 01
 09/01/11 13: 00 0. 01
 09/01/11 13: 15 0. 01
 09/01/11 13: 30 0. 01
 09/01/11 13: 45 0. 01
 09/01/11 14: 00 0. 01
 09/01/11 14: 15 0. 01
 09/01/11 14: 30 0. 01
 09/01/11 14: 45 0. 01
 09/01/11 15: 00 0. 01
 09/01/11 15: 15 0. 01
 09/01/11 15: 30 0. 01
 09/01/11 15: 45 0. 01
 09/01/11 16: 00 0. 01
 09/01/11 16: 15 0. 01
 09/01/11 16: 30 0. 01
 09/01/11 16: 45 0. 01
 09/01/11 17: 00 0. 01
 09/01/11 17: 15 0. 01
 09/01/11 17: 30 0. 01
 09/01/11 17: 45 0. 01
 09/01/11 18: 00 0. 01
 09/01/11 18: 15 0. 01
 09/01/11 18: 30 0. 01
 09/01/11 18: 45 0. 01
 09/01/11 19: 00 0. 01
 09/01/11 19: 15 0. 01
 09/01/11 19: 30 0. 01
 09/01/11 19: 45 0. 01
 09/01/11 20: 00 0. 01
 09/01/11 20: 15 0. 01
 09/01/11 20: 30 0. 01
 09/01/11 20: 45 0. 01
 09/01/11 21: 00 0. 01
 09/01/11 21: 15 0. 01
 09/01/11 21: 30 0. 01
 09/01/11 21: 45 0. 01
 09/01/11 22: 00 0. 01
 09/01/11 22: 15 0. 01
 09/01/11 22: 30 0. 01

09/01/11 22: 45 0. 01
 09/01/11 23: 00 0. 01
 09/01/11 23: 15 0. 01
 09/01/11 23: 30 0. 01
 09/01/11 23: 45 0. 01
 09/02/11 00: 00 0. 01
 09/02/11 00: 15 0. 01
 09/02/11 00: 30 0. 01
 09/02/11 00: 45 0. 01
 09/02/11 01: 00 0. 01
 09/02/11 01: 15 0. 01
 09/02/11 01: 30 0. 01
 09/02/11 01: 45 0. 01
 09/02/11 02: 00 0. 01
 09/02/11 02: 15 0. 01
 09/02/11 02: 30 0. 01
 09/02/11 02: 45 0. 01
 09/02/11 03: 00 0. 01
 09/02/11 03: 15 0. 01
 09/02/11 03: 30 0. 01
 09/02/11 03: 45 0. 01
 09/02/11 04: 00 0. 01
 09/02/11 04: 15 0. 01
 09/02/11 04: 30 0. 01
 09/02/11 04: 45 0. 01
 09/02/11 05: 00 0. 01
 09/02/11 05: 15 0. 01
 09/02/11 05: 30 0. 01
 09/02/11 05: 45 0. 01
 09/02/11 06: 00 0. 01
 09/02/11 06: 15 0. 01
 09/02/11 06: 30 0. 01
 09/02/11 06: 45 0. 01
 09/02/11 07: 00 0. 01
 09/02/11 07: 15 0. 01
 09/02/11 07: 30 0. 01
 09/02/11 07: 45 0. 01
 09/02/11 08: 00 0. 01
 09/02/11 08: 15 0. 01
 09/02/11 08: 30 0. 01
 09/02/11 08: 45 0. 01
 09/02/11 09: 00 0. 01
 09/02/11 09: 15 0. 01
 09/02/11 09: 30 0. 01
 09/02/11 09: 45 0. 01
 09/02/11 10: 00 0. 01
 09/02/11 10: 15 0. 01
 09/02/11 10: 30 0. 01
 09/02/11 10: 45 0. 01
 09/02/11 11: 00 0. 01
 09/02/11 11: 15 0. 01
 09/02/11 11: 30 0. 01
 09/02/11 11: 45 0. 01
 09/02/11 12: 00 0. 01
 09/02/11 12: 15 0. 01
 09/02/11 12: 30 0. 01
 09/02/11 12: 45 0. 01
 09/02/11 13: 00 0. 01
 09/02/11 13: 15 0. 01
 09/02/11 13: 30 0. 01
 09/02/11 13: 45 0. 01
 09/02/11 14: 00 0. 01
 09/02/11 14: 15 0. 01
 09/02/11 14: 30 0. 01
 09/02/11 14: 45 0. 01
 09/02/11 15: 00 0. 01
 09/02/11 15: 15 0. 01
 09/02/11 15: 30 0. 01
 09/02/11 15: 45 0. 01
 09/02/11 16: 00 0. 01
 09/02/11 16: 15 0. 01
 09/02/11 16: 30 0. 01
 09/02/11 16: 45 0. 01
 09/02/11 17: 00 0. 01
 09/02/11 17: 15 0. 01
 09/02/11 17: 30 0. 01
 09/02/11 17: 45 0. 01
 09/02/11 18: 00 0. 01
 09/02/11 18: 15 0. 01
 09/02/11 18: 30 0. 01
 09/02/11 18: 45 0. 01
 09/02/11 19: 00 0. 01
 09/02/11 19: 15 0. 01
 09/02/11 19: 30 0. 01
 09/02/11 19: 45 0. 01
 09/02/11 20: 00 0. 01
 09/02/11 20: 15 0. 01
 09/02/11 20: 30 0. 01
 09/02/11 20: 45 0. 01
 09/02/11 21: 00 0. 01
 09/02/11 21: 15 0. 01
 09/02/11 21: 30 0. 01

09/02/11 21: 45 0. 01
 09/02/11 22: 00 0. 01
 09/02/11 22: 15 0. 01
 09/02/11 22: 30 0. 01
 09/02/11 22: 45 0. 01
 09/02/11 23: 00 0. 01
 09/02/11 23: 15 0. 01
 09/02/11 23: 30 0. 01
 09/02/11 23: 45 0. 01
 09/03/11 00: 00 0. 01
 09/03/11 00: 15 0. 01
 09/03/11 00: 30 0. 01
 09/03/11 00: 45 0. 01
 09/03/11 01: 00 0. 01
 09/03/11 01: 15 0. 01
 09/03/11 01: 30 0. 01
 09/03/11 01: 45 0. 01
 09/03/11 02: 00 0. 01
 09/03/11 02: 15 0. 01
 09/03/11 02: 30 0. 01
 09/03/11 02: 45 0. 01
 09/03/11 03: 00 0. 01
 09/03/11 03: 15 0. 01
 09/03/11 03: 30 0. 01
 09/03/11 03: 45 0. 01
 09/03/11 04: 00 0. 01
 09/03/11 04: 15 0. 01
 09/03/11 04: 30 0. 01
 09/03/11 04: 45 0. 01
 09/03/11 05: 00 0. 01
 09/03/11 05: 15 0. 01
 09/03/11 05: 30 0. 01
 09/03/11 05: 45 0. 01
 09/03/11 06: 00 0. 01
 09/03/11 06: 15 0. 01
 09/03/11 06: 30 0. 01
 09/03/11 06: 45 0. 01
 09/03/11 07: 00 0. 01
 09/03/11 07: 15 0. 01
 09/03/11 07: 30 0. 01
 09/03/11 07: 45 0. 01
 09/03/11 08: 00 0. 01
 09/03/11 08: 15 0. 01
 09/03/11 08: 30 0. 01
 09/03/11 08: 45 0. 01
 09/03/11 09: 00 0. 01
 09/03/11 09: 15 0. 01
 09/03/11 09: 30 0. 01
 09/03/11 09: 45 0. 01
 09/03/11 10: 00 0. 01
 09/03/11 10: 15 0. 01
 09/03/11 10: 30 0. 01
 09/03/11 10: 45 0. 01
 09/03/11 11: 00 0. 01
 09/03/11 11: 15 0. 01
 09/03/11 11: 30 0. 01
 09/03/11 11: 45 0. 01
 09/03/11 12: 00 0. 01
 09/03/11 12: 15 0. 01
 09/03/11 12: 30 0. 01
 09/03/11 12: 45 0. 01
 09/03/11 13: 00 0. 01
 09/03/11 13: 15 0. 01
 09/03/11 13: 30 0. 01
 09/03/11 13: 45 0. 01
 09/03/11 14: 00 0. 01
 09/03/11 14: 15 0. 01
 09/03/11 14: 30 0. 01
 09/03/11 14: 45 0. 01
 09/03/11 15: 00 0. 01
 09/03/11 15: 15 0. 01
 09/03/11 15: 30 0. 01
 09/03/11 15: 45 0. 01
 09/03/11 16: 00 0. 01
 09/03/11 16: 15 0. 01
 09/03/11 16: 30 0. 01
 09/03/11 16: 45 0. 01
 09/03/11 17: 00 0. 01
 09/03/11 17: 15 0. 01
 09/03/11 17: 30 0. 01
 09/03/11 17: 45 0. 01
 09/03/11 18: 00 0. 01
 09/03/11 18: 15 0. 01
 09/03/11 18: 30 0. 01
 09/03/11 18: 45 0. 01
 09/03/11 19: 00 0. 01
 09/03/11 19: 15 0. 01
 09/03/11 19: 30 0. 01
 09/03/11 19: 45 0. 01
 09/03/11 20: 00 0. 01
 09/03/11 20: 15 0. 01
 09/03/11 20: 30 0. 01

09/03/11 20: 45 0. 01
 09/03/11 21: 00 0. 01
 09/03/11 21: 15 0. 01
 09/03/11 21: 30 0. 01
 09/03/11 21: 45 0. 01
 09/03/11 22: 00 0. 01
 09/03/11 22: 15 0. 01
 09/03/11 22: 30 0. 01
 09/03/11 22: 45 0. 01
 09/03/11 23: 00 0. 01
 09/03/11 23: 15 0. 01
 09/03/11 23: 30 0. 01
 09/03/11 23: 45 0. 01
 09/04/11 00: 00 0. 01
 09/04/11 00: 15 0. 01
 09/04/11 00: 30 0. 01
 09/04/11 00: 45 0. 01
 09/04/11 01: 00 0. 01
 09/04/11 01: 15 0. 01
 09/04/11 01: 30 0. 01
 09/04/11 01: 45 0. 01
 09/04/11 02: 00 0. 01
 09/04/11 02: 15 0. 01
 09/04/11 02: 30 0. 01
 09/04/11 02: 45 0. 01
 09/04/11 03: 00 0. 01
 09/04/11 03: 15 0. 01
 09/04/11 03: 30 0. 01
 09/04/11 03: 45 0. 01
 09/04/11 04: 00 0. 01
 09/04/11 04: 15 0. 01
 09/04/11 04: 30 0. 01
 09/04/11 04: 45 0. 01
 09/04/11 05: 00 0. 01
 09/04/11 05: 15 0. 01
 09/04/11 05: 30 0. 01
 09/04/11 05: 45 0. 01
 09/04/11 06: 00 0. 01
 09/04/11 06: 15 0. 01
 09/04/11 06: 30 0. 01
 09/04/11 06: 45 0. 01
 09/04/11 07: 00 0. 01
 09/04/11 07: 15 0. 01
 09/04/11 07: 30 0. 01
 09/04/11 07: 45 0. 01
 09/04/11 08: 00 0. 01
 09/04/11 08: 15 0. 01
 09/04/11 08: 30 0. 01
 09/04/11 08: 45 0. 01
 09/04/11 09: 00 0. 01
 09/04/11 09: 15 0. 01
 09/04/11 09: 30 0. 01
 09/04/11 09: 45 0. 01
 09/04/11 10: 00 0. 01
 09/04/11 10: 15 0. 01
 09/04/11 10: 30 0. 01
 09/04/11 10: 45 0. 01
 09/04/11 11: 00 0. 01
 09/04/11 11: 15 0. 01
 09/04/11 11: 30 0. 01
 09/04/11 11: 45 0. 01
 09/04/11 12: 00 0. 01
 09/04/11 12: 15 0. 01
 09/04/11 12: 30 0. 01
 09/04/11 12: 45 0. 01
 09/04/11 13: 00 0. 01
 09/04/11 13: 15 0. 01
 09/04/11 13: 30 0. 01
 09/04/11 13: 45 0. 01
 09/04/11 14: 00 0. 01
 09/04/11 14: 15 0. 01
 09/04/11 14: 30 0. 01
 09/04/11 14: 45 0. 01
 09/04/11 15: 00 0. 01
 09/04/11 15: 15 0. 01
 09/04/11 15: 30 0. 01
 09/04/11 15: 45 0. 01
 09/04/11 16: 00 0. 01
 09/04/11 16: 15 0. 01
 09/04/11 16: 30 0. 01
 09/04/11 16: 45 0. 01
 09/04/11 17: 00 0. 01
 09/04/11 17: 15 0. 01
 09/04/11 17: 30 0. 01
 09/04/11 17: 45 0. 01
 09/04/11 18: 00 0. 01
 09/04/11 18: 15 0. 01
 09/04/11 18: 30 0. 01
 09/04/11 18: 45 0. 01
 09/04/11 19: 00 0. 01
 09/04/11 19: 15 0. 01
 09/04/11 19: 30 0. 01

09/04/11 19: 45 0. 01
 09/04/11 20: 00 0. 01
 09/04/11 20: 15 0. 01
 09/04/11 20: 30 0. 01
 09/04/11 20: 45 0. 01
 09/04/11 21: 00 0. 01
 09/04/11 21: 15 0. 01
 09/04/11 21: 30 0. 01
 09/04/11 21: 45 0. 01
 09/04/11 22: 00 0. 01
 09/04/11 22: 15 0. 01
 09/04/11 22: 30 0. 01
 09/04/11 22: 45 0. 01
 09/04/11 23: 00 0. 01
 09/04/11 23: 15 0. 01
 09/04/11 23: 30 0. 01
 09/04/11 23: 45 0. 01
 09/05/11 00: 00 0. 01
 09/05/11 00: 15 0. 01
 09/05/11 00: 30 0. 01
 09/05/11 00: 45 0. 01
 09/05/11 01: 00 0. 01
 09/05/11 01: 15 0. 01
 09/05/11 01: 30 0. 01
 09/05/11 01: 45 0. 01
 09/05/11 02: 00 0. 01
 09/05/11 02: 15 0. 01
 09/05/11 02: 30 0. 01
 09/05/11 02: 45 0. 01
 09/05/11 03: 00 0. 01
 09/05/11 03: 15 0. 01
 09/05/11 03: 30 0. 01
 09/05/11 03: 45 0. 01
 09/05/11 04: 00 0. 01
 09/05/11 04: 15 0. 01
 09/05/11 04: 30 0. 01
 09/05/11 04: 45 0. 01
 09/05/11 05: 00 0. 01
 09/05/11 05: 15 0. 01
 09/05/11 05: 30 0. 01
 09/05/11 05: 45 0. 01
 09/05/11 06: 00 0. 01
 09/05/11 06: 15 0. 01
 09/05/11 06: 30 0. 01
 09/05/11 06: 45 0. 01
 09/05/11 07: 00 0. 01
 09/05/11 07: 15 0. 01
 09/05/11 07: 30 0. 01
 09/05/11 07: 45 0. 01
 09/05/11 08: 00 0. 01
 09/05/11 08: 15 0. 01
 09/05/11 08: 30 0. 01
 09/05/11 08: 45 0. 01
 09/05/11 09: 00 0. 01
 09/05/11 09: 15 0. 01
 09/05/11 09: 30 0. 01
 09/05/11 09: 45 0. 01
 09/05/11 10: 00 0. 01
 09/05/11 10: 15 0. 01
 09/05/11 10: 30 0. 01
 09/05/11 10: 45 0. 01
 09/05/11 11: 00 0. 01
 09/05/11 11: 15 0. 01
 09/05/11 11: 30 0. 01
 09/05/11 11: 45 0. 01
 09/05/11 12: 00 0. 01
 09/05/11 12: 15 0. 01
 09/05/11 12: 30 0. 01
 09/05/11 12: 45 0. 01
 09/05/11 13: 00 0. 01
 09/05/11 13: 15 0. 01
 09/05/11 13: 30 0. 01
 09/05/11 13: 45 0. 01
 09/05/11 14: 00 0. 01
 09/05/11 14: 15 0. 01
 09/05/11 14: 30 0. 01
 09/05/11 14: 45 0. 01
 09/05/11 15: 00 0. 01
 09/05/11 15: 15 0. 01
 09/05/11 15: 30 0. 01
 09/05/11 15: 45 0. 01
 09/05/11 16: 00 0. 01
 09/05/11 16: 15 0. 01
 09/05/11 16: 30 0. 01
 09/05/11 16: 45 0. 01
 09/05/11 17: 00 0. 01
 09/05/11 17: 15 0. 01
 09/05/11 17: 30 0. 01
 09/05/11 17: 45 0. 01
 09/05/11 18: 00 0. 01
 09/05/11 18: 15 0. 01
 09/05/11 18: 30 0. 01

09/05/11 18: 45 0. 01
 09/05/11 19: 00 0. 01
 09/05/11 19: 15 0. 01
 09/05/11 19: 30 0. 01
 09/05/11 19: 45 0. 01
 09/05/11 20: 00 0. 01
 09/05/11 20: 15 0. 01
 09/05/11 20: 30 0. 01
 09/05/11 20: 45 0. 01
 09/05/11 21: 00 0. 01
 09/05/11 21: 15 0. 01
 09/05/11 21: 30 0. 01
 09/05/11 21: 45 0. 01
 09/05/11 22: 00 0. 01
 09/05/11 22: 15 0. 01
 09/05/11 22: 30 0. 01
 09/05/11 22: 45 0. 01
 09/05/11 23: 00 0. 01
 09/05/11 23: 15 0. 01
 09/05/11 23: 30 0. 01
 09/05/11 23: 45 0. 01
 09/06/11 00: 00 0. 01
 09/06/11 00: 15 0. 01
 09/06/11 00: 30 0. 01
 09/06/11 00: 45 0. 01
 09/06/11 01: 00 0. 01
 09/06/11 01: 15 0. 01
 09/06/11 01: 30 0. 01
 09/06/11 01: 45 0. 01
 09/06/11 02: 00 0. 01
 09/06/11 02: 15 0. 01
 09/06/11 02: 30 0. 01
 09/06/11 02: 45 0. 01
 09/06/11 03: 00 0. 01
 09/06/11 03: 15 0. 01
 09/06/11 03: 30 0. 01
 09/06/11 03: 45 0. 01
 09/06/11 04: 00 0. 01
 09/06/11 04: 15 0. 01
 09/06/11 04: 30 0. 01
 09/06/11 04: 45 0. 01
 09/06/11 05: 00 0. 01
 09/06/11 05: 15 0. 01
 09/06/11 05: 30 0. 01
 09/06/11 05: 45 0. 01
 09/06/11 06: 00 0. 01
 09/06/11 06: 15 0. 01
 09/06/11 06: 30 0. 01
 09/06/11 06: 45 0. 01
 09/06/11 07: 00 0. 01
 09/06/11 07: 15 0. 01
 09/06/11 07: 30 0. 01
 09/06/11 07: 45 0. 01
 09/06/11 08: 00 0. 01
 09/06/11 08: 15 0. 01
 09/06/11 08: 30 0. 01
 09/06/11 08: 45 0. 01
 09/06/11 09: 00 0. 01
 09/06/11 09: 15 0. 01
 09/06/11 09: 30 0. 01
 09/06/11 09: 45 0. 01
 09/06/11 10: 00 0. 01
 09/06/11 10: 15 0. 01
 09/06/11 10: 30 0. 01
 09/06/11 10: 45 0. 01
 09/06/11 11: 00 0. 01
 09/06/11 11: 15 0. 01
 09/06/11 11: 30 0. 01
 09/06/11 11: 45 0. 01
 09/06/11 12: 00 0. 01
 09/06/11 12: 15 0. 01
 09/06/11 12: 30 0. 01
 09/06/11 12: 45 0. 01
 09/06/11 13: 00 0. 01
 09/06/11 13: 15 0. 01
 09/06/11 13: 30 0. 01
 09/06/11 13: 45 0. 01
 09/06/11 14: 00 0. 01
 09/06/11 14: 15 0. 01
 09/06/11 14: 30 0. 01
 09/06/11 14: 45 0. 01
 09/06/11 15: 00 0. 01
 09/06/11 15: 15 0. 01
 09/06/11 15: 30 0. 01
 09/06/11 15: 45 0. 01
 09/06/11 16: 00 0. 01
 09/06/11 16: 15 0. 01
 09/06/11 16: 30 0. 01
 09/06/11 16: 45 0. 01
 09/06/11 17: 00 0. 01
 09/06/11 17: 15 0. 01
 09/06/11 17: 30 0. 01

09/06/11 17: 45 0. 01
09/06/11 18: 00 0. 01
09/06/11 18: 15 0. 01
09/06/11 18: 30 0. 01
09/06/11 18: 45 0. 01
09/06/11 19: 00 0. 01
09/06/11 19: 15 0. 01
09/06/11 19: 30 0. 01
09/06/11 19: 45 0. 01
09/06/11 20: 00 0. 01
09/06/11 20: 15 0. 01
09/06/11 20: 30 0. 01
09/06/11 20: 45 0. 01
09/06/11 21: 00 0. 01
09/06/11 21: 15 0. 01
09/06/11 21: 30 0. 01
09/06/11 21: 45 0. 01
09/06/11 22: 00 0. 01
09/06/11 22: 15 0. 01
09/06/11 22: 30 0. 01
09/06/11 22: 45 0. 01
09/06/11 23: 00 0. 01
09/06/11 23: 15 0. 01
09/06/11 23: 30 0. 01
09/06/11 23: 45 0. 01
09/07/11 00: 00 0. 01
09/07/11 00: 15 0. 01
09/07/11 00: 30 0. 01
09/07/11 00: 45 0. 01
09/07/11 01: 00 0. 01
09/07/11 01: 15 0. 01
09/07/11 01: 30 0. 01
09/07/11 01: 45 0. 01
09/07/11 02: 00 0. 01
09/07/11 02: 15 0. 01
09/07/11 02: 30 0. 01
09/07/11 02: 45 0. 01
09/07/11 03: 00 0. 01
09/07/11 03: 15 0. 01
09/07/11 03: 30 0. 01
09/07/11 03: 45 0. 01
09/07/11 04: 00 0. 01
09/07/11 04: 15 0. 01
09/07/11 04: 30 0. 01
09/07/11 04: 45 0. 01
09/07/11 05: 00 0. 01
09/07/11 05: 15 0. 01
09/07/11 05: 30 0. 01
09/07/11 05: 45 0. 01
09/07/11 06: 00 0. 01
09/07/11 06: 15 0. 01
09/07/11 06: 30 0. 01
09/07/11 06: 45 0. 01
09/07/11 07: 00 0. 01
09/07/11 07: 15 0. 01
09/07/11 07: 30 0. 01
09/07/11 07: 45 0. 01
09/07/11 08: 00 0. 01
09/07/11 08: 15 0. 01
09/07/11 08: 30 0. 01
09/07/11 08: 45 0. 01
09/07/11 09: 00 0. 01
09/07/11 09: 15 0. 01
09/07/11 09: 30 0. 01
09/07/11 09: 45 0. 01
09/07/11 10: 00 0. 01
09/07/11 10: 15 0. 01
09/07/11 10: 30 0. 01
09/07/11 10: 45 0. 01
09/07/11 11: 00 0. 01
09/07/11 11: 15 0. 01
09/07/11 11: 30 0. 01
09/07/11 11: 45 0. 01
09/07/11 12: 00 0. 01
09/07/11 12: 15 0. 01
09/07/11 12: 30 0. 01
09/07/11 12: 45 0. 01
09/07/11 13: 00 0. 01
09/07/11 13: 15 0. 01
09/07/11 13: 30 0. 01
09/07/11 13: 45 0. 01
09/07/11 14: 00 0. 01
09/07/11 14: 15 0. 01
09/07/11 14: 30 0. 01
09/07/11 14: 45 0. 01
09/07/11 15: 00 0. 01
09/07/11 15: 15 0. 01
09/07/11 15: 30 0. 01
09/07/11 15: 45 0. 01
09/07/11 16: 00 0. 01
09/07/11 16: 15 0. 01
09/07/11 16: 30 0. 01

09/07/11 16: 45 0. 01
09/07/11 17: 00 0. 01
09/07/11 17: 15 0. 01
09/07/11 17: 30 0. 01
09/07/11 17: 45 0. 01
09/07/11 18: 00 0. 01
09/07/11 18: 15 0. 01
09/07/11 18: 30 0. 01
09/07/11 18: 45 0. 01
09/07/11 19: 00 0. 01
09/07/11 19: 15 0. 01
09/07/11 19: 30 0. 01
09/07/11 19: 45 0. 01
09/07/11 20: 00 0. 01
09/07/11 20: 15 0. 01
09/07/11 20: 30 0. 01
09/07/11 20: 45 0. 01
09/07/11 21: 00 0. 01
09/07/11 21: 15 0. 01
09/07/11 21: 30 0. 01
09/07/11 21: 45 0. 01
09/07/11 22: 00 0. 01
09/07/11 22: 15 0. 01
09/07/11 22: 30 0. 01
09/07/11 22: 45 0. 01
09/07/11 23: 00 0. 01
09/07/11 23: 15 0. 01
09/07/11 23: 30 0. 01
09/07/11 23: 45 0. 01
09/08/11 00: 00 0. 01
09/08/11 00: 15 0. 01
09/08/11 00: 30 0. 01
09/08/11 00: 45 0. 01
09/08/11 01: 00 0. 01
09/08/11 01: 15 0. 01
09/08/11 01: 30 0. 01
09/08/11 01: 45 0. 01
09/08/11 02: 00 0. 01
09/08/11 02: 15 0. 01
09/08/11 02: 30 0. 01
09/08/11 02: 45 0. 01
09/08/11 03: 00 0. 01
09/08/11 03: 15 0. 01
09/08/11 03: 30 0. 01
09/08/11 03: 45 0. 01
09/08/11 04: 00 0. 01
09/08/11 04: 15 0. 01
09/08/11 04: 30 0. 01
09/08/11 04: 45 0. 01
09/08/11 05: 00 0. 01
09/08/11 05: 15 0. 01
09/08/11 05: 30 0. 01
09/08/11 05: 45 0. 01
09/08/11 06: 00 0. 01
09/08/11 06: 15 0. 01
09/08/11 06: 30 0. 01
09/08/11 06: 45 0. 01
09/08/11 07: 00 0. 01
09/08/11 07: 15 0. 01
09/08/11 07: 30 0. 01
09/08/11 07: 45 0. 01
09/08/11 08: 00 0. 01
09/08/11 08: 15 0. 01
09/08/11 08: 30 0. 01
09/08/11 08: 45 0. 01
09/08/11 09: 00 0. 01
09/08/11 09: 15 0. 01
09/08/11 09: 30 0. 01
09/08/11 09: 45 0. 01
09/08/11 10: 00 0. 01
09/08/11 10: 15 0. 01
09/08/11 10: 30 0. 01
09/08/11 10: 45 0. 01
09/08/11 11: 00 0. 01
09/08/11 11: 15 0. 01
09/08/11 11: 30 0. 01
09/08/11 11: 45 0. 01
09/08/11 12: 00 0. 01
09/08/11 12: 15 0. 01
09/08/11 12: 30 0. 01
09/08/11 12: 45 0. 01
09/08/11 13: 00 0. 01
09/08/11 13: 15 0. 01
09/08/11 13: 30 0. 01
09/08/11 13: 45 0. 01
09/08/11 14: 00 0. 01
09/08/11 14: 15 0. 01
09/08/11 14: 30 0. 01
09/08/11 14: 45 0. 01
09/08/11 15: 00 0. 01
09/08/11 15: 15 0. 01
09/08/11 15: 30 0. 01

09/08/11 15: 45 0. 01
 09/08/11 16: 00 0. 01
 09/08/11 16: 15 0. 01
 09/08/11 16: 30 0. 01
 09/08/11 16: 45 0. 01
 09/08/11 17: 00 0. 01
 09/08/11 17: 15 0. 01
 09/08/11 17: 30 0. 01
 09/08/11 17: 45 0. 01
 09/08/11 18: 00 0. 01
 09/08/11 18: 15 0. 01
 09/08/11 18: 30 0. 01
 09/08/11 18: 45 0. 01
 09/08/11 19: 00 0. 01
 09/08/11 19: 15 0. 01
 09/08/11 19: 30 0. 01
 09/08/11 19: 45 0. 01
 09/08/11 20: 00 0. 01
 09/08/11 20: 15 0. 01
 09/08/11 20: 30 0. 01
 09/08/11 20: 45 0. 01
 09/08/11 21: 00 0. 01
 09/08/11 21: 15 0. 01
 09/08/11 21: 30 0. 01
 09/08/11 21: 45 0. 01
 09/08/11 22: 00 0. 01
 09/08/11 22: 15 0. 01
 09/08/11 22: 30 0. 01
 09/08/11 22: 45 0. 01
 09/08/11 23: 00 0. 01
 09/08/11 23: 15 0. 01
 09/08/11 23: 30 0. 01
 09/08/11 23: 45 0. 01
 09/09/11 00: 00 0. 01
 09/09/11 00: 15 0. 01
 09/09/11 00: 30 0. 01
 09/09/11 00: 45 0. 01
 09/09/11 01: 00 0. 01
 09/09/11 01: 15 0. 01
 09/09/11 01: 30 0. 01
 09/09/11 01: 45 0. 01
 09/09/11 02: 00 0. 01
 09/09/11 02: 15 0. 01
 09/09/11 02: 30 0. 01
 09/09/11 02: 45 0. 01
 09/09/11 03: 00 0. 01
 09/09/11 03: 15 0. 01
 09/09/11 03: 30 0. 01
 09/09/11 03: 45 0. 01
 09/09/11 04: 00 0. 01
 09/09/11 04: 15 0. 01
 09/09/11 04: 30 0. 01
 09/09/11 04: 45 0. 01
 09/09/11 05: 00 0. 01
 09/09/11 05: 15 0. 01
 09/09/11 05: 30 0. 01
 09/09/11 05: 45 0. 01
 09/09/11 06: 00 0. 01
 09/09/11 06: 15 0. 01
 09/09/11 06: 30 0. 01
 09/09/11 06: 45 0. 01
 09/09/11 07: 00 0. 01
 09/09/11 07: 15 0. 01
 09/09/11 07: 30 0. 01
 09/09/11 07: 45 0. 01
 09/09/11 08: 00 0. 01
 09/09/11 08: 15 0. 01
 09/09/11 08: 30 0. 01
 09/09/11 08: 45 0. 01
 09/09/11 09: 00 0. 01
 09/09/11 09: 15 0. 01
 09/09/11 09: 30 0. 01
 09/09/11 09: 45 0. 01
 09/09/11 10: 00 0. 01
 09/09/11 10: 15 0. 01
 09/09/11 10: 30 0. 01
 09/09/11 10: 45 0. 01
 09/09/11 11: 00 0. 01
 09/09/11 11: 15 0. 01
 09/09/11 11: 30 0. 01
 09/09/11 11: 45 0. 01
 09/09/11 12: 00 0. 01
 09/09/11 12: 15 0. 01
 09/09/11 12: 30 0. 01
 09/09/11 12: 45 0. 01
 09/09/11 13: 00 0. 01
 09/09/11 13: 15 0. 01
 09/09/11 13: 30 0. 01
 09/09/11 13: 45 0. 01
 09/09/11 14: 00 0. 01
 09/09/11 14: 15 0. 01
 09/09/11 14: 30 0. 01

09/09/11 14: 45 0. 01
09/09/11 15: 00 0. 01
09/09/11 15: 15 0. 01
09/09/11 15: 30 0. 01
09/09/11 15: 45 0. 01
09/09/11 16: 00 0. 01
09/09/11 16: 15 0. 01
09/09/11 16: 30 0. 01
09/09/11 16: 45 0. 01
09/09/11 17: 00 0. 01
09/09/11 17: 15 0. 01
09/09/11 17: 30 0. 01
09/09/11 17: 45 0. 01
09/09/11 18: 00 0. 01
09/09/11 18: 15 0. 01
09/09/11 18: 30 0. 01
09/09/11 18: 45 0. 01
09/09/11 19: 00 0. 01
09/09/11 19: 15 0. 01
09/09/11 19: 30 0. 01
09/09/11 19: 45 0. 01
09/09/11 20: 00 0. 01
09/09/11 20: 15 0. 01
09/09/11 20: 30 0. 01
09/09/11 20: 45 0. 01
09/09/11 21: 00 0. 01
09/09/11 21: 15 0. 01
09/09/11 21: 30 0. 01
09/09/11 21: 45 0. 01
09/09/11 22: 00 0. 01
09/09/11 22: 15 0. 01
09/09/11 22: 30 0. 01
09/09/11 22: 45 0. 01
09/09/11 23: 00 0. 01
09/09/11 23: 15 0. 01
09/09/11 23: 30 0. 01
09/09/11 23: 45 0. 01
09/10/11 00: 00 0. 01
09/10/11 00: 15 0. 01
09/10/11 00: 30 0. 01
09/10/11 00: 45 0. 01
09/10/11 01: 00 0. 01
09/10/11 01: 15 0. 01
09/10/11 01: 30 0. 01
09/10/11 01: 45 0. 01
09/10/11 02: 00 0. 01
09/10/11 02: 15 0. 01
09/10/11 02: 30 0. 01
09/10/11 02: 45 0. 01
09/10/11 03: 00 0. 01
09/10/11 03: 15 0. 01
09/10/11 03: 30 0. 01
09/10/11 03: 45 0. 01
09/10/11 04: 00 0. 01
09/10/11 04: 15 0. 01
09/10/11 04: 30 0. 01
09/10/11 04: 45 0. 01
09/10/11 05: 00 0. 01
09/10/11 05: 15 0. 01
09/10/11 05: 30 0. 01
09/10/11 05: 45 0. 01
09/10/11 06: 00 0. 01
09/10/11 06: 15 0. 01
09/10/11 06: 30 0. 01
09/10/11 06: 45 0. 01
09/10/11 07: 00 0. 01
09/10/11 07: 15 0. 01
09/10/11 07: 30 0. 01
09/10/11 07: 45 0. 01
09/10/11 08: 00 0. 01
09/10/11 08: 15 0. 01
09/10/11 08: 30 0. 01
09/10/11 08: 45 0. 01
09/10/11 09: 00 0. 01
09/10/11 09: 15 0. 01
09/10/11 09: 30 0. 01
09/10/11 09: 45 0. 01
09/10/11 10: 00 0. 01
09/10/11 10: 15 0. 01
09/10/11 10: 30 0. 01
09/10/11 10: 45 0. 01
09/10/11 11: 00 0. 01
09/10/11 11: 15 0. 01
09/10/11 11: 30 0. 01
09/10/11 11: 45 0. 01
09/10/11 12: 00 0. 01
09/10/11 12: 15 0. 01
09/10/11 12: 30 0. 01
09/10/11 12: 45 0. 01
09/10/11 13: 00 0. 01
09/10/11 13: 15 0. 01
09/10/11 13: 30 0. 01

09/10/11 13: 45 0. 01
 09/10/11 14: 00 0. 01
 09/10/11 14: 15 0. 01
 09/10/11 14: 30 0. 01
 09/10/11 14: 45 0. 01
 09/10/11 15: 00 0. 01
 09/10/11 15: 15 0. 01
 09/10/11 15: 30 0. 01
 09/10/11 15: 45 0. 01
 09/10/11 16: 00 0. 01
 09/10/11 16: 15 0. 01
 09/10/11 16: 30 0. 01
 09/10/11 16: 45 0. 01
 09/10/11 17: 00 0. 01
 09/10/11 17: 15 0. 01
 09/10/11 17: 30 0. 01
 09/10/11 17: 45 0. 01
 09/10/11 18: 00 0. 01
 09/10/11 18: 15 0. 01
 09/10/11 18: 30 0. 01
 09/10/11 18: 45 0. 01
 09/10/11 19: 00 0. 01
 09/10/11 19: 15 0. 01
 09/10/11 19: 30 0. 01
 09/10/11 19: 45 0. 01
 09/10/11 20: 00 0. 01
 09/10/11 20: 15 0. 01
 09/10/11 20: 30 0. 01
 09/10/11 20: 45 0. 01
 09/10/11 21: 00 0. 01
 09/10/11 21: 15 0. 01
 09/10/11 21: 30 0. 01
 09/10/11 21: 45 0. 01
 09/10/11 22: 00 0. 01
 09/10/11 22: 15 0. 01
 09/10/11 22: 30 0. 01
 09/10/11 22: 45 0. 01
 09/10/11 23: 00 0. 01
 09/10/11 23: 15 0. 01
 09/10/11 23: 30 0. 01
 09/10/11 23: 45 0. 01
 09/11/11 00: 00 0. 01
 09/11/11 00: 15 0. 01
 09/11/11 00: 30 0. 01
 09/11/11 00: 45 0. 01
 09/11/11 01: 00 0. 01
 09/11/11 01: 15 0. 01
 09/11/11 01: 30 0. 01
 09/11/11 01: 45 0. 01
 09/11/11 02: 00 0. 01
 09/11/11 02: 15 0. 01
 09/11/11 02: 30 0. 01
 09/11/11 02: 45 0. 01
 09/11/11 03: 00 0. 01
 09/11/11 03: 15 0. 01
 09/11/11 03: 30 0. 01
 09/11/11 03: 45 0. 01
 09/11/11 04: 00 0. 01
 09/11/11 04: 15 0. 01
 09/11/11 04: 30 0. 01
 09/11/11 04: 45 0. 01
 09/11/11 05: 00 0. 01
 09/11/11 05: 15 0. 01
 09/11/11 05: 30 0. 01
 09/11/11 05: 45 0. 01
 09/11/11 06: 00 0. 01
 09/11/11 06: 15 0. 01
 09/11/11 06: 30 0. 01
 09/11/11 06: 45 0. 01
 09/11/11 07: 00 0. 01
 09/11/11 07: 15 0. 01
 09/11/11 07: 30 0. 01
 09/11/11 07: 45 0. 01
 09/11/11 08: 00 0. 01
 09/11/11 08: 15 0. 01
 09/11/11 08: 30 0. 01
 09/11/11 08: 45 0. 01
 09/11/11 09: 00 0. 01
 09/11/11 09: 15 0. 01
 09/11/11 09: 30 0. 01
 09/11/11 09: 45 0. 01
 09/11/11 10: 00 0. 01
 09/11/11 10: 15 0. 01
 09/11/11 10: 30 0. 01
 09/11/11 10: 45 0. 01
 09/11/11 11: 00 0. 01
 09/11/11 11: 15 0. 01
 09/11/11 11: 30 0. 01
 09/11/11 11: 45 0. 01
 09/11/11 12: 00 0. 01
 09/11/11 12: 15 0. 01
 09/11/11 12: 30 0. 01

09/11/11 12: 45 0. 01
 09/11/11 13: 00 0. 01
 09/11/11 13: 15 0. 01
 09/11/11 13: 30 0. 01
 09/11/11 13: 45 0. 01
 09/11/11 14: 00 0. 01
 09/11/11 14: 15 0. 01
 09/11/11 14: 30 0. 01
 09/11/11 14: 45 0. 01
 09/11/11 15: 00 0. 01
 09/11/11 15: 15 0. 01
 09/11/11 15: 30 0. 01
 09/11/11 15: 45 0. 01
 09/11/11 16: 00 0. 01
 09/11/11 16: 15 0. 01
 09/11/11 16: 30 0. 01
 09/11/11 16: 45 0. 01
 09/11/11 17: 00 0. 01
 09/11/11 17: 15 0. 01
 09/11/11 17: 30 0. 01
 09/11/11 17: 45 0. 01
 09/11/11 18: 00 0. 01
 09/11/11 18: 15 0. 01
 09/11/11 18: 30 0. 01
 09/11/11 18: 45 0. 01
 09/11/11 19: 00 0. 01
 09/11/11 19: 15 0. 01
 09/11/11 19: 30 0. 01
 09/11/11 19: 45 0. 01
 09/11/11 20: 00 0. 01
 09/11/11 20: 15 0. 01
 09/11/11 20: 30 0. 01
 09/11/11 20: 45 0. 01
 09/11/11 21: 00 0. 01
 09/11/11 21: 15 0. 01
 09/11/11 21: 30 0. 01
 09/11/11 21: 45 0. 01
 09/11/11 22: 00 0. 01
 09/11/11 22: 15 0. 01
 09/11/11 22: 30 0. 01
 09/11/11 22: 45 0. 01
 09/11/11 23: 00 0. 01
 09/11/11 23: 15 0. 01
 09/11/11 23: 30 0. 01
 09/11/11 23: 45 0. 01
 09/12/11 00: 00 0. 01
 09/12/11 00: 15 0. 01
 09/12/11 00: 30 0. 01
 09/12/11 00: 45 0. 01
 09/12/11 01: 00 0. 01
 09/12/11 01: 15 0. 01
 09/12/11 01: 30 0. 01
 09/12/11 01: 45 0. 01
 09/12/11 02: 00 0. 01
 09/12/11 02: 15 0. 01
 09/12/11 02: 30 0. 01
 09/12/11 02: 45 0. 01
 09/12/11 03: 00 0. 01
 09/12/11 03: 15 0. 01
 09/12/11 03: 30 0. 01
 09/12/11 03: 45 0. 01
 09/12/11 04: 00 0. 01
 09/12/11 04: 15 0. 01
 09/12/11 04: 30 0. 01
 09/12/11 04: 45 0. 01
 09/12/11 05: 00 0. 01
 09/12/11 05: 15 0. 01
 09/12/11 05: 30 0. 01
 09/12/11 05: 45 0. 01
 09/12/11 06: 00 0. 01
 09/12/11 06: 15 0. 01
 09/12/11 06: 30 0. 01
 09/12/11 06: 45 0. 01
 09/12/11 07: 00 0. 01
 09/12/11 07: 15 0. 01
 09/12/11 07: 30 0. 01
 09/12/11 07: 45 0. 01
 09/12/11 08: 00 0. 01
 09/12/11 08: 15 0. 01
 09/12/11 08: 30 0. 01
 09/12/11 08: 45 0. 01
 09/12/11 09: 00 0. 01
 09/12/11 09: 15 0. 01
 09/12/11 09: 30 0. 01
 09/12/11 09: 45 0. 01
 09/12/11 10: 00 0. 01
 09/12/11 10: 15 0. 01
 09/12/11 10: 30 0. 01
 09/12/11 10: 45 0. 01
 09/12/11 11: 00 0. 01
 09/12/11 11: 15 0. 01
 09/12/11 11: 30 0. 01

09/12/11 11: 45 0. 01
09/12/11 12: 00 0. 01
09/12/11 12: 15 0. 01
09/12/11 12: 30 0. 01
09/12/11 12: 45 0. 01
09/12/11 13: 00 0. 01
09/12/11 13: 15 0. 01
09/12/11 13: 30 0. 01
09/12/11 13: 45 0. 01
09/12/11 14: 00 0. 01
09/12/11 14: 15 0. 01
09/12/11 14: 30 0. 01
09/12/11 14: 45 0. 01
09/12/11 15: 00 0. 01
09/12/11 15: 15 0. 01
09/12/11 15: 30 0. 01
09/12/11 15: 45 0. 01
09/12/11 16: 00 0. 01
09/12/11 16: 15 0. 01
09/12/11 16: 30 0. 01
09/12/11 16: 45 0. 01
09/12/11 17: 00 0. 01
09/12/11 17: 15 0. 01
09/12/11 17: 30 0. 01
09/12/11 17: 45 0. 01
09/12/11 18: 00 0. 01
09/12/11 18: 15 0. 01
09/12/11 18: 30 0. 01
09/12/11 18: 45 0. 01
09/12/11 19: 00 0. 01
09/12/11 19: 15 0. 01
09/12/11 19: 30 0. 01
09/12/11 19: 45 0. 01
09/12/11 20: 00 0. 01
09/12/11 20: 15 0. 01
09/12/11 20: 30 0. 01
09/12/11 20: 45 0. 01
09/12/11 21: 00 0. 01
09/12/11 21: 15 0. 01
09/12/11 21: 30 0. 01
09/12/11 21: 45 0. 01
09/12/11 22: 00 0. 01
09/12/11 22: 15 0. 01
09/12/11 22: 30 0. 01
09/12/11 22: 45 0. 01
09/12/11 23: 00 0. 01
09/12/11 23: 15 0. 01
09/12/11 23: 30 0. 01
09/12/11 23: 45 0. 01
09/13/11 00: 00 0. 01
09/13/11 00: 15 0. 01
09/13/11 00: 30 0. 01
09/13/11 00: 45 0. 01
09/13/11 01: 00 0. 01
09/13/11 01: 15 0. 01
09/13/11 01: 30 0. 01
09/13/11 01: 45 0. 01
09/13/11 02: 00 0. 01
09/13/11 02: 15 0. 01
09/13/11 02: 30 0. 01
09/13/11 02: 45 0. 01
09/13/11 03: 00 0. 01
09/13/11 03: 15 0. 01
09/13/11 03: 30 0. 01
09/13/11 03: 45 0. 01
09/13/11 04: 00 0. 01
09/13/11 04: 15 0. 01
09/13/11 04: 30 0. 01
09/13/11 04: 45 0. 01
09/13/11 05: 00 0. 01
09/13/11 05: 15 0. 01
09/13/11 05: 30 0. 01
09/13/11 05: 45 0. 01
09/13/11 06: 00 0. 01
09/13/11 06: 15 0. 01
09/13/11 06: 30 0. 01
09/13/11 06: 45 0. 01
09/13/11 07: 00 0. 01
09/13/11 07: 15 0. 01
09/13/11 07: 30 0. 01
09/13/11 07: 45 0. 01
09/13/11 08: 00 0. 01
09/13/11 08: 15 0. 01
09/13/11 08: 30 0. 01
09/13/11 08: 45 0. 01
09/13/11 09: 00 0. 01
09/13/11 09: 15 0. 01
09/13/11 09: 30 0. 01
09/13/11 09: 45 0. 01
09/13/11 10: 00 0. 01
09/13/11 10: 15 0. 01
09/13/11 10: 30 0. 01

09/13/11 10: 45 0. 01
09/13/11 11: 00 0. 01
09/13/11 11: 15 0. 01
09/13/11 11: 30 0. 01
09/13/11 11: 45 0. 01
09/13/11 12: 00 0. 01
09/13/11 12: 15 0. 01
09/13/11 12: 30 0. 01
09/13/11 12: 45 0. 01
09/13/11 13: 00 0. 01
09/13/11 13: 15 0. 01
09/13/11 13: 30 0. 01
09/13/11 13: 45 0. 01
09/13/11 14: 00 0. 01
09/13/11 14: 15 0. 01
09/13/11 14: 30 0. 01
09/13/11 14: 45 0. 01
09/13/11 15: 00 0. 01
09/13/11 15: 15 0. 01
09/13/11 15: 30 0. 01
09/13/11 15: 45 0. 01
09/13/11 16: 00 0. 01
09/13/11 16: 15 0. 01
09/13/11 16: 30 0. 01
09/13/11 16: 45 0. 01
09/13/11 17: 00 0. 01
09/13/11 17: 15 0. 01
09/13/11 17: 30 0. 01
09/13/11 17: 45 0. 01
09/13/11 18: 00 0. 01
09/13/11 18: 15 0. 01
09/13/11 18: 30 0. 01
09/13/11 18: 45 0. 01
09/13/11 19: 00 0. 01
09/13/11 19: 15 0. 01
09/13/11 19: 30 0. 01
09/13/11 19: 45 0. 01
09/13/11 20: 00 0. 01
09/13/11 20: 15 0. 01
09/13/11 20: 30 0. 01
09/13/11 20: 45 0. 01
09/13/11 21: 00 0. 01
09/13/11 21: 15 0. 01
09/13/11 21: 30 0. 01
09/13/11 21: 45 0. 01
09/13/11 22: 00 0. 01
09/13/11 22: 15 0. 01
09/13/11 22: 30 0. 01
09/13/11 22: 45 0. 01
09/13/11 23: 00 0. 01
09/13/11 23: 15 0. 01
09/13/11 23: 30 0. 01
09/13/11 23: 45 0. 01
09/14/11 00: 00 0. 01
09/14/11 00: 15 0. 01
09/14/11 00: 30 0. 01
09/14/11 00: 45 0. 01
09/14/11 01: 00 0. 01
09/14/11 01: 15 0. 01
09/14/11 01: 30 0. 01
09/14/11 01: 45 0. 01
09/14/11 02: 00 0. 01
09/14/11 02: 15 0. 01
09/14/11 02: 30 0. 01
09/14/11 02: 45 0. 01
09/14/11 03: 00 0. 01
09/14/11 03: 15 0. 01
09/14/11 03: 30 0. 01
09/14/11 03: 45 0. 01
09/14/11 04: 00 0. 01
09/14/11 04: 15 0. 01
09/14/11 04: 30 0. 01
09/14/11 04: 45 0. 01
09/14/11 05: 00 0. 01
09/14/11 05: 15 0. 01
09/14/11 05: 30 0. 01
09/14/11 05: 45 0. 01
09/14/11 06: 00 0. 01
09/14/11 06: 15 0. 01
09/14/11 06: 30 0. 01
09/14/11 06: 45 0. 01
09/14/11 07: 00 0. 01
09/14/11 07: 15 0. 01
09/14/11 07: 30 0. 01
09/14/11 07: 45 0. 01
09/14/11 08: 00 0. 01
09/14/11 08: 15 0. 01
09/14/11 08: 30 0. 01
09/14/11 08: 45 0. 01
09/14/11 09: 00 0. 01
09/14/11 09: 15 0. 01
09/14/11 09: 30 0. 01

09/14/11 09: 45 0. 01
 09/14/11 10: 00 0. 01
 09/14/11 10: 15 0. 01
 09/14/11 10: 30 0. 01
 09/14/11 10: 45 0. 01
 09/14/11 11: 00 0. 01
 09/14/11 11: 15 0. 01
 09/14/11 11: 30 0. 01
 09/14/11 11: 45 0. 01
 09/14/11 12: 00 0. 01
 09/14/11 12: 15 0. 01
 09/14/11 12: 30 0. 01
 09/14/11 12: 45 0. 01
 09/14/11 13: 00 0. 01
 09/14/11 13: 15 0. 01
 09/14/11 13: 30 0. 01
 09/14/11 13: 45 0. 01
 09/14/11 14: 00 0. 01
 09/14/11 14: 15 0. 01
 09/14/11 14: 30 0. 01
 09/14/11 14: 45 0. 01
 09/14/11 15: 00 0. 01
 09/14/11 15: 15 0. 01
 09/14/11 15: 30 0. 01
 09/14/11 15: 45 0. 01
 09/14/11 16: 00 0. 01
 09/14/11 16: 15 0. 01
 09/14/11 16: 30 0. 01
 09/14/11 16: 45 0. 01
 09/14/11 17: 00 0. 01
 09/14/11 17: 15 0. 01
 09/14/11 17: 30 0. 01
 09/14/11 17: 45 0. 01
 09/14/11 18: 00 0. 01
 09/14/11 18: 15 0. 01
 09/14/11 18: 30 0. 01
 09/14/11 18: 45 0. 01
 09/14/11 19: 00 0. 01
 09/14/11 19: 15 0. 01
 09/14/11 19: 30 0. 01
 09/14/11 19: 45 0. 01
 09/14/11 20: 00 0. 01
 09/14/11 20: 15 0. 01
 09/14/11 20: 30 0. 01
 09/14/11 20: 45 0. 01
 09/14/11 21: 00 0. 01
 09/14/11 21: 15 0. 01
 09/14/11 21: 30 0. 01
 09/14/11 21: 45 0. 01
 09/14/11 22: 00 0. 01
 09/14/11 22: 15 0. 01
 09/14/11 22: 30 0. 01
 09/14/11 22: 45 0. 01
 09/14/11 23: 00 0. 01
 09/14/11 23: 15 0. 01
 09/14/11 23: 30 0. 01
 09/14/11 23: 45 0. 01
 09/15/11 00: 00 0. 01
 09/15/11 00: 15 0. 01
 09/15/11 00: 30 0. 01
 09/15/11 00: 45 0. 01
 09/15/11 01: 00 0. 01
 09/15/11 01: 15 0. 01
 09/15/11 01: 30 0. 01
 09/15/11 01: 45 0. 01
 09/15/11 02: 00 0. 01
 09/15/11 02: 15 0. 01
 09/15/11 02: 30 0. 01
 09/15/11 02: 45 0. 01
 09/15/11 03: 00 0. 01
 09/15/11 03: 15 0. 01
 09/15/11 03: 30 0. 01
 09/15/11 03: 45 0. 01
 09/15/11 04: 00 0. 01
 09/15/11 04: 15 0. 01
 09/15/11 04: 30 0. 01
 09/15/11 04: 45 0. 01
 09/15/11 05: 00 0. 01
 09/15/11 05: 15 0. 01
 09/15/11 05: 30 0. 01
 09/15/11 05: 45 0. 01
 09/15/11 06: 00 0. 01
 09/15/11 06: 15 0. 01
 09/15/11 06: 30 0. 01
 09/15/11 06: 45 0. 01
 09/15/11 07: 00 0. 01
 09/15/11 07: 15 0. 01
 09/15/11 07: 30 0. 01
 09/15/11 07: 45 0. 01
 09/15/11 08: 00 0. 01
 09/15/11 08: 15 0. 01
 09/15/11 08: 30 0. 01

09/15/11 08: 45 0. 01
 09/15/11 09: 00 0. 01
 09/15/11 09: 15 0. 01
 09/15/11 09: 30 0. 01
 09/15/11 09: 45 0. 01
 09/15/11 10: 00 0. 01
 09/15/11 10: 15 0. 01
 09/15/11 10: 30 0. 01
 09/15/11 10: 45 0. 01
 09/15/11 11: 00 0. 01
 09/15/11 11: 15 0. 01
 09/15/11 11: 30 0. 01
 09/15/11 11: 45 0. 01
 09/15/11 12: 00 0. 01
 09/15/11 12: 15 0. 01
 09/15/11 12: 30 0. 01
 09/15/11 12: 45 0. 01
 09/15/11 13: 00 0. 01
 09/15/11 13: 15 0. 01
 09/15/11 13: 30 0. 01
 09/15/11 13: 45 0. 01
 09/15/11 14: 00 0. 01
 09/15/11 14: 15 0. 01
 09/15/11 14: 30 0. 01
 09/15/11 14: 45 0. 01
 09/15/11 15: 00 0. 01
 09/15/11 15: 15 0. 01
 09/15/11 15: 30 0. 01
 09/15/11 15: 45 0. 01
 09/15/11 16: 00 0. 01
 09/15/11 16: 15 0. 01
 09/15/11 16: 30 0. 01
 09/15/11 16: 45 0. 01
 09/15/11 17: 00 0. 01
 09/15/11 17: 15 0. 01
 09/15/11 17: 30 0. 01
 09/15/11 17: 45 0. 01
 09/15/11 18: 00 0. 01
 09/15/11 18: 15 0. 01
 09/15/11 18: 30 0. 01
 09/15/11 18: 45 0. 01
 09/15/11 19: 00 0. 01
 09/15/11 19: 15 0. 01
 09/15/11 19: 30 0. 01
 09/15/11 19: 45 0. 01
 09/15/11 20: 00 0. 01
 09/15/11 20: 15 0. 01
 09/15/11 20: 30 0. 01
 09/15/11 20: 45 0. 01
 09/15/11 21: 00 0. 01
 09/15/11 21: 15 0. 01
 09/15/11 21: 30 0. 01
 09/15/11 21: 45 0. 01
 09/15/11 22: 00 0. 01
 09/15/11 22: 15 0. 01
 09/15/11 22: 30 0. 01
 09/15/11 22: 45 0. 01
 09/15/11 23: 00 0. 01
 09/15/11 23: 15 0. 01
 09/15/11 23: 30 0. 01
 09/15/11 23: 45 0. 01
 09/16/11 00: 00 0. 01
 09/16/11 00: 15 0. 01
 09/16/11 00: 30 0. 01
 09/16/11 00: 45 0. 01
 09/16/11 01: 00 0. 01
 09/16/11 01: 15 0. 01
 09/16/11 01: 30 0. 01
 09/16/11 01: 45 0. 01
 09/16/11 02: 00 0. 01
 09/16/11 02: 15 0. 01
 09/16/11 02: 30 0. 01
 09/16/11 02: 45 0. 01
 09/16/11 03: 00 0. 01
 09/16/11 03: 15 0. 01
 09/16/11 03: 30 0. 01
 09/16/11 03: 45 0. 01
 09/16/11 04: 00 0. 01
 09/16/11 04: 15 0. 01
 09/16/11 04: 30 0. 01
 09/16/11 04: 45 0. 01
 09/16/11 05: 00 0. 01
 09/16/11 05: 15 0. 01
 09/16/11 05: 30 0. 01
 09/16/11 05: 45 0. 01
 09/16/11 06: 00 0. 01
 09/16/11 06: 15 0. 01
 09/16/11 06: 30 0. 01
 09/16/11 06: 45 0. 01
 09/16/11 07: 00 0. 01
 09/16/11 07: 15 0. 01
 09/16/11 07: 30 0. 01

09/16/11 07: 45 0. 01
 09/16/11 08: 00 0. 01
 09/16/11 08: 15 0. 01
 09/16/11 08: 30 0. 01
 09/16/11 08: 45 0. 01
 09/16/11 09: 00 0. 01
 09/16/11 09: 15 0. 01
 09/16/11 09: 30 0. 01
 09/16/11 09: 45 0. 01
 09/16/11 10: 00 0. 01
 09/16/11 10: 15 0. 01
 09/16/11 10: 30 0. 01
 09/16/11 10: 45 0. 01
 09/16/11 11: 00 0. 01
 09/16/11 11: 15 0. 01
 09/16/11 11: 30 0. 01
 09/16/11 11: 45 0. 01
 09/16/11 12: 00 0. 01
 09/16/11 12: 15 0. 01
 09/16/11 12: 30 0. 01
 09/16/11 12: 45 0. 01
 09/16/11 13: 00 0. 01
 09/16/11 13: 15 0. 01
 09/16/11 13: 30 0. 01
 09/16/11 13: 45 0. 01
 09/16/11 14: 00 0. 01
 09/16/11 14: 15 0. 01
 09/16/11 14: 30 0. 01
 09/16/11 14: 45 0. 01
 09/16/11 15: 00 0. 01
 09/16/11 15: 15 0. 01
 09/16/11 15: 30 0. 01
 09/16/11 15: 45 0. 01
 09/16/11 16: 00 0. 01
 09/16/11 16: 15 0. 01
 09/16/11 16: 30 0. 01
 09/16/11 16: 45 0. 01
 09/16/11 17: 00 0. 01
 09/16/11 17: 15 0. 01
 09/16/11 17: 30 0. 01
 09/16/11 17: 45 0. 01
 09/16/11 18: 00 0. 01
 09/16/11 18: 15 0. 01
 09/16/11 18: 30 0. 01
 09/16/11 18: 45 0. 01
 09/16/11 19: 00 0. 01
 09/16/11 19: 15 0. 01
 09/16/11 19: 30 0. 01
 09/16/11 19: 45 0. 01
 09/16/11 20: 00 0. 01
 09/16/11 20: 15 0. 01
 09/16/11 20: 30 0. 01
 09/16/11 20: 45 0. 01
 09/16/11 21: 00 0. 01
 09/16/11 21: 15 0. 01
 09/16/11 21: 30 0. 01
 09/16/11 21: 45 0. 01
 09/16/11 22: 00 0. 01
 09/16/11 22: 15 0. 01
 09/16/11 22: 30 0. 01
 09/16/11 22: 45 0. 01
 09/16/11 23: 00 0. 01
 09/16/11 23: 15 0. 01
 09/16/11 23: 30 0. 01
 09/16/11 23: 45 0. 01
 09/17/11 00: 00 0. 01
 09/17/11 00: 15 0. 01
 09/17/11 00: 30 0. 01
 09/17/11 00: 45 0. 01
 09/17/11 01: 00 0. 01
 09/17/11 01: 15 0. 01
 09/17/11 01: 30 0. 01
 09/17/11 01: 45 0. 01
 09/17/11 02: 00 0. 01
 09/17/11 02: 15 0. 01
 09/17/11 02: 30 0. 01
 09/17/11 02: 45 0. 01
 09/17/11 03: 00 0. 01
 09/17/11 03: 15 0. 01
 09/17/11 03: 30 0. 01
 09/17/11 03: 45 0. 01
 09/17/11 04: 00 0. 01
 09/17/11 04: 15 0. 01
 09/17/11 04: 30 0. 01
 09/17/11 04: 45 0. 01
 09/17/11 05: 00 0. 01
 09/17/11 05: 15 0. 01
 09/17/11 05: 30 0. 01
 09/17/11 05: 45 0. 01
 09/17/11 06: 00 0. 01
 09/17/11 06: 15 0. 01
 09/17/11 06: 30 0. 01

09/17/11 06: 45 0. 01
 09/17/11 07: 00 0. 01
 09/17/11 07: 15 0. 01
 09/17/11 07: 30 0. 01
 09/17/11 07: 45 0. 01
 09/17/11 08: 00 0. 01
 09/17/11 08: 15 0. 01
 09/17/11 08: 30 0. 01
 09/17/11 08: 45 0. 01
 09/17/11 09: 00 0. 01
 09/17/11 09: 15 0. 01
 09/17/11 09: 30 0. 01
 09/17/11 09: 45 0. 01
 09/17/11 10: 00 0. 01
 09/17/11 10: 15 0. 01
 09/17/11 10: 30 0. 01
 09/17/11 10: 45 0. 01
 09/17/11 11: 00 0. 01
 09/17/11 11: 15 0. 01
 09/17/11 11: 30 0. 01
 09/17/11 11: 45 0. 01
 09/17/11 12: 00 0. 01
 09/17/11 12: 15 0. 01
 09/17/11 12: 30 0. 01
 09/17/11 12: 45 0. 01
 09/17/11 13: 00 0. 01
 09/17/11 13: 15 0. 01
 09/17/11 13: 30 0. 01
 09/17/11 13: 45 0. 01
 09/17/11 14: 00 0. 01
 09/17/11 14: 15 0. 01
 09/17/11 14: 30 0. 01
 09/17/11 14: 45 0. 01
 09/17/11 15: 00 0. 01
 09/17/11 15: 15 0. 01
 09/17/11 15: 30 0. 01
 09/17/11 15: 45 0. 01
 09/17/11 16: 00 0. 01
 09/17/11 16: 15 0. 01
 09/17/11 16: 30 0. 01
 09/17/11 16: 45 0. 01
 09/17/11 17: 00 0. 01
 09/17/11 17: 15 0. 01
 09/17/11 17: 30 0. 01
 09/17/11 17: 45 0. 01
 09/17/11 18: 00 0. 01
 09/17/11 18: 15 0. 01
 09/17/11 18: 30 0. 01
 09/17/11 18: 45 0. 01
 09/17/11 19: 00 0. 01
 09/17/11 19: 15 0. 01
 09/17/11 19: 30 0. 01
 09/17/11 19: 45 0. 01
 09/17/11 20: 00 0. 01
 09/17/11 20: 15 0. 01
 09/17/11 20: 30 0. 01
 09/17/11 20: 45 0. 01
 09/17/11 21: 00 0. 01
 09/17/11 21: 15 0. 01
 09/17/11 21: 30 0. 01
 09/17/11 21: 45 0. 01
 09/17/11 22: 00 0. 01
 09/17/11 22: 15 0. 01
 09/17/11 22: 30 0. 01
 09/17/11 22: 45 0. 01
 09/17/11 23: 00 0. 01
 09/17/11 23: 15 0. 01
 09/17/11 23: 30 0. 01
 09/17/11 23: 45 0. 01
 09/18/11 00: 00 0. 01
 09/18/11 00: 15 0. 01
 09/18/11 00: 30 0. 01
 09/18/11 00: 45 0. 01
 09/18/11 01: 00 0. 01
 09/18/11 01: 15 0. 01
 09/18/11 01: 30 0. 01
 09/18/11 01: 45 0. 01
 09/18/11 02: 00 0. 01
 09/18/11 02: 15 0. 01
 09/18/11 02: 30 0. 01
 09/18/11 02: 45 0. 01
 09/18/11 03: 00 0. 01
 09/18/11 03: 15 0. 01
 09/18/11 03: 30 0. 01
 09/18/11 03: 45 0. 01
 09/18/11 04: 00 0. 01
 09/18/11 04: 15 0. 01
 09/18/11 04: 30 0. 01
 09/18/11 04: 45 0. 01
 09/18/11 05: 00 0. 01
 09/18/11 05: 15 0. 01
 09/18/11 05: 30 0. 01

09/18/11 05: 45 0. 01
 09/18/11 06: 00 0. 01
 09/18/11 06: 15 0. 01
 09/18/11 06: 30 0. 01
 09/18/11 06: 45 0. 01
 09/18/11 07: 00 0. 01
 09/18/11 07: 15 0. 01
 09/18/11 07: 30 0. 01
 09/18/11 07: 45 0. 01
 09/18/11 08: 00 0. 01
 09/18/11 08: 15 0. 01
 09/18/11 08: 30 0. 01
 09/18/11 08: 45 0. 01
 09/18/11 09: 00 0. 01
 09/18/11 09: 15 0. 01
 09/18/11 09: 30 0. 01
 09/18/11 09: 45 0. 01
 09/18/11 10: 00 0. 01
 09/18/11 10: 15 0. 01
 09/18/11 10: 30 0. 01
 09/18/11 10: 45 0. 01
 09/18/11 11: 00 0. 01
 09/18/11 11: 15 0. 01
 09/18/11 11: 30 0. 01
 09/18/11 11: 45 0. 01
 09/18/11 12: 00 0. 01
 09/18/11 12: 15 0. 01
 09/18/11 12: 30 0. 01
 09/18/11 12: 45 0. 01
 09/18/11 13: 00 0. 01
 09/18/11 13: 15 0. 01
 09/18/11 13: 30 0. 01
 09/18/11 13: 45 0. 01
 09/18/11 14: 00 0. 01
 09/18/11 14: 15 0. 01
 09/18/11 14: 30 0. 01
 09/18/11 14: 45 0. 01
 09/18/11 15: 00 0. 01
 09/18/11 15: 15 0. 01
 09/18/11 15: 30 0. 01
 09/18/11 15: 45 0. 01
 09/18/11 16: 00 0. 01
 09/18/11 16: 15 0. 01
 09/18/11 16: 30 0. 01
 09/18/11 16: 45 0. 01
 09/18/11 17: 00 0. 01
 09/18/11 17: 15 0. 01
 09/18/11 17: 30 0. 01
 09/18/11 17: 45 0. 01
 09/18/11 18: 00 0. 01
 09/18/11 18: 15 0. 01
 09/18/11 18: 30 0. 01
 09/18/11 18: 45 0. 01
 09/18/11 19: 00 0. 01
 09/18/11 19: 15 0. 01
 09/18/11 19: 30 0. 01
 09/18/11 19: 45 0. 01
 09/18/11 20: 00 0. 01
 09/18/11 20: 15 0. 01
 09/18/11 20: 30 0. 01
 09/18/11 20: 45 0. 01
 09/18/11 21: 00 0. 01
 09/18/11 21: 15 0. 01
 09/18/11 21: 30 0. 01
 09/18/11 21: 45 0. 01
 09/18/11 22: 00 0. 01
 09/18/11 22: 15 0. 01
 09/18/11 22: 30 0. 01
 09/18/11 22: 45 0. 01
 09/18/11 23: 00 0. 01
 09/18/11 23: 15 0. 01
 09/18/11 23: 30 0. 01
 09/18/11 23: 45 0. 01
 09/19/11 00: 00 0. 01
 09/19/11 00: 15 0. 01
 09/19/11 00: 30 0. 01
 09/19/11 00: 45 0. 01
 09/19/11 01: 00 0. 01
 09/19/11 01: 15 0. 01
 09/19/11 01: 30 0. 01
 09/19/11 01: 45 0. 01
 09/19/11 02: 00 0. 01
 09/19/11 02: 15 0. 01
 09/19/11 02: 30 0. 01
 09/19/11 02: 45 0. 01
 09/19/11 03: 00 0. 01
 09/19/11 03: 15 0. 01
 09/19/11 03: 30 0. 01
 09/19/11 03: 45 0. 01
 09/19/11 04: 00 0. 01
 09/19/11 04: 15 0. 01
 09/19/11 04: 30 0. 01

09/19/11 04: 45 0. 01
 09/19/11 05: 00 0. 01
 09/19/11 05: 15 0. 01
 09/19/11 05: 30 0. 01
 09/19/11 05: 45 0. 01
 09/19/11 06: 00 0. 01
 09/19/11 06: 15 0. 01
 09/19/11 06: 30 0. 01
 09/19/11 06: 45 0. 01
 09/19/11 07: 00 0. 01
 09/19/11 07: 15 0. 01
 09/19/11 07: 30 0. 01
 09/19/11 07: 45 0. 01
 09/19/11 08: 00 0. 01
 09/19/11 08: 15 0. 01
 09/19/11 08: 30 0. 01
 09/19/11 08: 45 0. 01
 09/19/11 09: 00 0. 01
 09/19/11 09: 15 0. 01
 09/19/11 09: 30 0. 01
 09/19/11 09: 45 0. 01
 09/19/11 10: 00 0. 01
 09/19/11 10: 15 0. 01
 09/19/11 10: 30 0. 01
 09/19/11 10: 45 0. 01
 09/19/11 11: 00 0. 01
 09/19/11 11: 15 0. 01
 09/19/11 11: 30 0. 01
 09/19/11 11: 45 0. 01
 09/19/11 12: 00 0. 01
 09/19/11 12: 15 0. 01
 09/19/11 12: 30 0. 01
 09/19/11 12: 45 0. 01
 09/19/11 13: 00 0. 01
 09/19/11 13: 15 0. 01
 09/19/11 13: 30 0. 01
 09/19/11 13: 45 0. 01
 09/19/11 14: 00 0. 01
 09/19/11 14: 15 0. 01
 09/19/11 14: 30 0. 01
 09/19/11 14: 45 0. 01
 09/19/11 15: 00 0. 01
 09/19/11 15: 15 0. 01
 09/19/11 15: 30 0. 01
 09/19/11 15: 45 0. 01
 09/19/11 16: 00 0. 01
 09/19/11 16: 15 0. 01
 09/19/11 16: 30 0. 01
 09/19/11 16: 45 0. 01
 09/19/11 17: 00 0. 01
 09/19/11 17: 15 0. 01
 09/19/11 17: 30 0. 01
 09/19/11 17: 45 0. 01
 09/19/11 18: 00 0. 01
 09/19/11 18: 15 0. 01
 09/19/11 18: 30 0. 01
 09/19/11 18: 45 0. 01
 09/19/11 19: 00 0. 01
 09/19/11 19: 15 0. 01
 09/19/11 19: 30 0. 01
 09/19/11 19: 45 0. 01
 09/19/11 20: 00 0. 01
 09/19/11 20: 15 0. 01
 09/19/11 20: 30 0. 01
 09/19/11 20: 45 0. 01
 09/19/11 21: 00 0. 01
 09/19/11 21: 15 0. 01
 09/19/11 21: 30 0. 01
 09/19/11 21: 45 0. 01
 09/19/11 22: 00 0. 01
 09/19/11 22: 15 0. 01
 09/19/11 22: 30 0. 01
 09/19/11 22: 45 0. 01
 09/19/11 23: 00 0. 01
 09/19/11 23: 15 0. 01
 09/19/11 23: 30 0. 01
 09/19/11 23: 45 0. 01
 09/20/11 00: 00 0. 01
 09/20/11 00: 15 0. 01
 09/20/11 00: 30 0. 01
 09/20/11 00: 45 0. 01
 09/20/11 01: 00 0. 01
 09/20/11 01: 15 0. 01
 09/20/11 01: 30 0. 01
 09/20/11 01: 45 0. 01
 09/20/11 02: 00 0. 01
 09/20/11 02: 15 0. 01
 09/20/11 02: 30 0. 01
 09/20/11 02: 45 0. 01
 09/20/11 03: 00 0. 01
 09/20/11 03: 15 0. 01
 09/20/11 03: 30 0. 01

09/20/11 03: 45 0. 01
 09/20/11 04: 00 0. 01
 09/20/11 04: 15 0. 01
 09/20/11 04: 30 0. 01
 09/20/11 04: 45 0. 01
 09/20/11 05: 00 0. 01
 09/20/11 05: 15 0. 01
 09/20/11 05: 30 0. 01
 09/20/11 05: 45 0. 01
 09/20/11 06: 00 0. 01
 09/20/11 06: 15 0. 01
 09/20/11 06: 30 0. 01
 09/20/11 06: 45 0. 01
 09/20/11 07: 00 0. 01
 09/20/11 07: 15 0. 01
 09/20/11 07: 30 0. 01
 09/20/11 07: 45 0. 01
 09/20/11 08: 00 0. 01
 09/20/11 08: 15 0. 01
 09/20/11 08: 30 0. 01
 09/20/11 08: 45 0. 01
 09/20/11 09: 00 0. 01
 09/20/11 09: 15 0. 01
 09/20/11 09: 30 0. 01
 09/20/11 09: 45 0. 01
 09/20/11 10: 00 0. 01
 09/20/11 10: 15 0. 01
 09/20/11 10: 30 0. 01
 09/20/11 10: 45 0. 01
 09/20/11 11: 00 0. 01
 09/20/11 11: 15 0. 01
 09/20/11 11: 30 0. 01
 09/20/11 11: 45 0. 01
 09/20/11 12: 00 0. 01
 09/20/11 12: 15 0. 01
 09/20/11 12: 30 0. 01
 09/20/11 12: 45 0. 01
 09/20/11 13: 00 0. 01
 09/20/11 13: 15 0. 01
 09/20/11 13: 30 0. 01
 09/20/11 13: 45 0. 01
 09/20/11 14: 00 0. 01
 09/20/11 14: 15 0. 01
 09/20/11 14: 30 0. 01
 09/20/11 14: 45 0. 01
 09/20/11 15: 00 0. 01
 09/20/11 15: 15 0. 01
 09/20/11 15: 30 0. 01
 09/20/11 15: 45 0. 01
 09/20/11 16: 00 0. 01
 09/20/11 16: 15 0. 01
 09/20/11 16: 30 0. 01
 09/20/11 16: 45 0. 01
 09/20/11 17: 00 0. 01
 09/20/11 17: 15 0. 01
 09/20/11 17: 30 0. 01
 09/20/11 17: 45 0. 01
 09/20/11 18: 00 0. 01
 09/20/11 18: 15 0. 01
 09/20/11 18: 30 0. 01
 09/20/11 18: 45 0. 01
 09/20/11 19: 00 0. 01
 09/20/11 19: 15 0. 01
 09/20/11 19: 30 0. 01
 09/20/11 19: 45 0. 01
 09/20/11 20: 00 0. 01
 09/20/11 20: 15 0. 01
 09/20/11 20: 30 0. 01
 09/20/11 20: 45 0. 01
 09/20/11 21: 00 0. 01
 09/20/11 21: 15 0. 01
 09/20/11 21: 30 0. 01
 09/20/11 21: 45 0. 01
 09/20/11 22: 00 0. 01
 09/20/11 22: 15 0. 01
 09/20/11 22: 30 0. 01
 09/20/11 22: 45 0. 01
 09/20/11 23: 00 0. 01
 09/20/11 23: 15 0. 01
 09/20/11 23: 30 0. 01
 09/20/11 23: 45 0. 01
 09/21/11 00: 00 0. 01
 09/21/11 00: 15 0. 01
 09/21/11 00: 30 0. 01
 09/21/11 00: 45 0. 01
 09/21/11 01: 00 0. 01
 09/21/11 01: 15 0. 01
 09/21/11 01: 30 0. 01
 09/21/11 01: 45 0. 01
 09/21/11 02: 00 0. 01
 09/21/11 02: 15 0. 01
 09/21/11 02: 30 0. 01

09/21/11 02: 45 0. 01
09/21/11 03: 00 0. 01
09/21/11 03: 15 0. 01
09/21/11 03: 30 0. 01
09/21/11 03: 45 0. 01
09/21/11 04: 00 0. 01
09/21/11 04: 15 0. 01
09/21/11 04: 30 0. 01
09/21/11 04: 45 0. 01
09/21/11 05: 00 0. 01
09/21/11 05: 15 0. 01
09/21/11 05: 30 0. 01
09/21/11 05: 45 0. 01
09/21/11 06: 00 0. 01
09/21/11 06: 15 0. 01
09/21/11 06: 30 0. 01
09/21/11 06: 45 0. 01
09/21/11 07: 00 0. 01
09/21/11 07: 15 0. 01
09/21/11 07: 30 0. 01
09/21/11 07: 45 0. 01
09/21/11 08: 00 0. 01
09/21/11 08: 15 0. 01
09/21/11 08: 30 0. 01
09/21/11 08: 45 0. 01
09/21/11 09: 00 0. 01
09/21/11 09: 15 0. 01
09/21/11 09: 30 0. 01
09/21/11 09: 45 0. 01
09/21/11 10: 00 0. 01
09/21/11 10: 15 0. 01
09/21/11 10: 30 0. 01
09/21/11 10: 45 0. 01
09/21/11 11: 00 0. 01
09/21/11 11: 15 0. 01
09/21/11 11: 30 0. 01
09/21/11 11: 45 0. 01
09/21/11 12: 00 0. 01
09/21/11 12: 15 0. 01
09/21/11 12: 30 0. 01
09/21/11 12: 45 0. 01
09/21/11 13: 00 0. 01
09/21/11 13: 15 0. 01
09/21/11 13: 30 0. 01
09/21/11 13: 45 0. 01
09/21/11 14: 00 0. 01
09/21/11 14: 15 0. 01
09/21/11 14: 30 0. 01
09/21/11 14: 45 0. 01
09/21/11 15: 00 0. 01
09/21/11 15: 15 0. 01
09/21/11 15: 30 0. 01
09/21/11 15: 45 0. 01
09/21/11 16: 00 0. 01
09/21/11 16: 15 0. 01
09/21/11 16: 30 0. 01
09/21/11 16: 45 0. 01
09/21/11 17: 00 0. 01
09/21/11 17: 15 0. 01
09/21/11 17: 30 0. 01
09/21/11 17: 45 0. 01
09/21/11 18: 00 0. 01
09/21/11 18: 15 0. 01
09/21/11 18: 30 0. 01
09/21/11 18: 45 0. 01
09/21/11 19: 00 0. 01
09/21/11 19: 15 0. 01
09/21/11 19: 30 0. 01
09/21/11 19: 45 0. 01
09/21/11 20: 00 0. 01
09/21/11 20: 15 0. 01
09/21/11 20: 30 0. 01
09/21/11 20: 45 0. 01
09/21/11 21: 00 0. 01
09/21/11 21: 15 0. 01
09/21/11 21: 30 0. 01
09/21/11 21: 45 0. 01
09/21/11 22: 00 0. 01
09/21/11 22: 15 0. 01
09/21/11 22: 30 0. 01
09/21/11 22: 45 0. 01
09/21/11 23: 00 0. 01
09/21/11 23: 15 0. 01
09/21/11 23: 30 0. 01
09/21/11 23: 45 0. 01
09/22/11 00: 00 0. 01
09/22/11 00: 15 0. 01
09/22/11 00: 30 0. 01
09/22/11 00: 45 0. 01
09/22/11 01: 00 0. 01
09/22/11 01: 15 0. 01
09/22/11 01: 30 0. 01

09/22/11 01: 45 0. 01
09/22/11 02: 00 0. 01
09/22/11 02: 15 0. 01
09/22/11 02: 30 0. 01
09/22/11 02: 45 0. 01
09/22/11 03: 00 0. 01
09/22/11 03: 15 0. 01
09/22/11 03: 30 0. 01
09/22/11 03: 45 0. 01
09/22/11 04: 00 0. 01
09/22/11 04: 15 0. 01
09/22/11 04: 30 0. 01
09/22/11 04: 45 0. 01
09/22/11 05: 00 0. 01
09/22/11 05: 15 0. 01
09/22/11 05: 30 0. 01
09/22/11 05: 45 0. 01
09/22/11 06: 00 0. 01
09/22/11 06: 15 0. 01
09/22/11 06: 30 0. 01
09/22/11 06: 45 0. 01
09/22/11 07: 00 0. 01
09/22/11 07: 15 0. 01
09/22/11 07: 30 0. 01
09/22/11 07: 45 0. 01
09/22/11 08: 00 0. 01
09/22/11 08: 15 0. 01
09/22/11 08: 30 0. 01
09/22/11 08: 45 0. 01
09/22/11 09: 00 0. 01
09/22/11 09: 15 0. 01
09/22/11 09: 30 0. 01
09/22/11 09: 45 0. 01
09/22/11 10: 00 0. 01
09/22/11 10: 15 0. 01
09/22/11 10: 30 0. 01
09/22/11 10: 45 0. 01
09/22/11 11: 00 0. 01
09/22/11 11: 15 0. 01
09/22/11 11: 30 0. 01
09/22/11 11: 45 0. 01
09/22/11 12: 00 0. 01
09/22/11 12: 15 0. 01
09/22/11 12: 30 0. 01
09/22/11 12: 45 0. 01
09/22/11 13: 00 0. 01
09/22/11 13: 15 0. 01
09/22/11 13: 30 0. 01
09/22/11 13: 45 0. 01
09/22/11 14: 00 0. 01
09/22/11 14: 15 0. 01
09/22/11 14: 30 0. 01
09/22/11 14: 45 0. 01
09/22/11 15: 00 0. 01
09/22/11 15: 15 0. 01
09/22/11 15: 30 0. 01
09/22/11 15: 45 0. 01
09/22/11 16: 00 0. 01
09/22/11 16: 15 0. 01
09/22/11 16: 30 0. 01
09/22/11 16: 45 0. 01
09/22/11 17: 00 0. 01
09/22/11 17: 15 0. 01
09/22/11 17: 30 0. 01
09/22/11 17: 45 0. 01
09/22/11 18: 00 0. 01
09/22/11 18: 15 0. 01
09/22/11 18: 30 0. 01
09/22/11 18: 45 0. 01
09/22/11 19: 00 0. 01
09/22/11 19: 15 0. 01
09/22/11 19: 30 0. 01
09/22/11 19: 45 0. 01
09/22/11 20: 00 0. 01
09/22/11 20: 15 0. 01
09/22/11 20: 30 0. 01
09/22/11 20: 45 0. 01
09/22/11 21: 00 0. 01
09/22/11 21: 15 0. 01
09/22/11 21: 30 0. 01
09/22/11 21: 45 0. 01
09/22/11 22: 00 0. 01
09/22/11 22: 15 0. 01
09/22/11 22: 30 0. 01
09/22/11 22: 45 0. 01
09/22/11 23: 00 0. 01
09/22/11 23: 15 0. 01
09/22/11 23: 30 0. 01
09/22/11 23: 45 0. 01
09/23/11 00: 00 0. 01
09/23/11 00: 15 0. 01
09/23/11 00: 30 0. 01

09/23/11 00: 45 0. 01
09/23/11 01: 00 0. 01
09/23/11 01: 15 0. 01
09/23/11 01: 30 0. 01
09/23/11 01: 45 0. 01
09/23/11 02: 00 0. 01
09/23/11 02: 15 0. 01
09/23/11 02: 30 0. 01
09/23/11 02: 45 0. 01
09/23/11 03: 00 0. 01
09/23/11 03: 15 0. 01
09/23/11 03: 30 0. 01
09/23/11 03: 45 0. 01
09/23/11 04: 00 0. 01
09/23/11 04: 15 0. 01
09/23/11 04: 30 0. 01
09/23/11 04: 45 0. 01
09/23/11 05: 00 0. 01
09/23/11 05: 15 0. 01
09/23/11 05: 30 0. 01
09/23/11 05: 45 0. 01
09/23/11 06: 00 0. 01
09/23/11 06: 15 0. 01
09/23/11 06: 30 0. 01
09/23/11 06: 45 0. 01
09/23/11 07: 00 0. 01
09/23/11 07: 15 0. 01
09/23/11 07: 30 0. 01
09/23/11 07: 45 0. 01
09/23/11 08: 00 0. 01
09/23/11 08: 15 0. 01
09/23/11 08: 30 0. 01
09/23/11 08: 45 0. 01
09/23/11 09: 00 0. 01
09/23/11 09: 15 0. 01
09/23/11 09: 30 0. 01
09/23/11 09: 45 0. 01
09/23/11 10: 00 0. 01
09/23/11 10: 15 0. 01
09/23/11 10: 30 0. 01
09/23/11 10: 45 0. 01
09/23/11 11: 00 0. 01
09/23/11 11: 15 0. 01
09/23/11 11: 30 0. 01
09/23/11 11: 45 0. 01
09/23/11 12: 00 0. 01
09/23/11 12: 15 0. 01
09/23/11 12: 30 0. 01
09/23/11 12: 45 0. 01
09/23/11 13: 00 0. 01
09/23/11 13: 15 0. 01
09/23/11 13: 30 0. 01
09/23/11 13: 45 0. 01
09/23/11 14: 00 0. 01
09/23/11 14: 15 0. 01
09/23/11 14: 30 0. 01
09/23/11 14: 45 0. 01
09/23/11 15: 00 0. 01
09/23/11 15: 15 0. 01
09/23/11 15: 30 0. 01
09/23/11 15: 45 0. 01
09/23/11 16: 00 0. 01
09/23/11 16: 15 0. 01
09/23/11 16: 30 0. 01
09/23/11 16: 45 0. 01
09/23/11 17: 00 0. 01
09/23/11 17: 15 0. 01
09/23/11 17: 30 0. 01
09/23/11 17: 45 0. 01
09/23/11 18: 00 0. 01
09/23/11 18: 15 0. 01
09/23/11 18: 30 0. 01
09/23/11 18: 45 0. 01
09/23/11 19: 00 0. 01
09/23/11 19: 15 0. 01
09/23/11 19: 30 0. 01
09/23/11 19: 45 0. 01
09/23/11 20: 00 0. 01
09/23/11 20: 15 0. 01
09/23/11 20: 30 0. 01
09/23/11 20: 45 0. 01
09/23/11 21: 00 0. 01
09/23/11 21: 15 0. 01
09/23/11 21: 30 0. 01
09/23/11 21: 45 0. 01
09/23/11 22: 00 0. 01
09/23/11 22: 15 0. 01
09/23/11 22: 30 0. 01
09/23/11 22: 45 0. 01
09/23/11 23: 00 0. 01
09/23/11 23: 15 0. 01
09/23/11 23: 30 0. 01

09/23/11 23: 45 0. 01
 09/24/11 00: 00 0. 01
 09/24/11 00: 15 0. 01
 09/24/11 00: 30 0. 01
 09/24/11 00: 45 0. 01
 09/24/11 01: 00 0. 01
 09/24/11 01: 15 0. 01
 09/24/11 01: 30 0. 01
 09/24/11 01: 45 0. 01
 09/24/11 02: 00 0. 01
 09/24/11 02: 15 0. 01
 09/24/11 02: 30 0. 01
 09/24/11 02: 45 0. 01
 09/24/11 03: 00 0. 01
 09/24/11 03: 15 0. 01
 09/24/11 03: 30 0. 01
 09/24/11 03: 45 0. 01
 09/24/11 04: 00 0. 01
 09/24/11 04: 15 0. 01
 09/24/11 04: 30 0. 01
 09/24/11 04: 45 0. 01
 09/24/11 05: 00 0. 01
 09/24/11 05: 15 0. 01
 09/24/11 05: 30 0. 01
 09/24/11 05: 45 0. 01
 09/24/11 06: 00 0. 01
 09/24/11 06: 15 0. 01
 09/24/11 06: 30 0. 01
 09/24/11 06: 45 0. 01
 09/24/11 07: 00 0. 01
 09/24/11 07: 15 0. 01
 09/24/11 07: 30 0. 01
 09/24/11 07: 45 0. 01
 09/24/11 08: 00 0. 01
 09/24/11 08: 15 0. 01
 09/24/11 08: 30 0. 01
 09/24/11 08: 45 0. 01
 09/24/11 09: 00 0. 01
 09/24/11 09: 15 0. 01
 09/24/11 09: 30 0. 01
 09/24/11 09: 45 0. 01
 09/24/11 10: 00 0. 01
 09/24/11 10: 15 0. 01
 09/24/11 10: 30 0. 01
 09/24/11 10: 45 0. 01
 09/24/11 11: 00 0. 01
 09/24/11 11: 15 0. 01
 09/24/11 11: 30 0. 01
 09/24/11 11: 45 0. 01
 09/24/11 12: 00 0. 01
 09/24/11 12: 15 0. 01
 09/24/11 12: 30 0. 01
 09/24/11 12: 45 0. 01
 09/24/11 13: 00 0. 01
 09/24/11 13: 15 0. 01
 09/24/11 13: 30 0. 01
 09/24/11 13: 45 0. 01
 09/24/11 14: 00 0. 01
 09/24/11 14: 15 0. 01
 09/24/11 14: 30 0. 01
 09/24/11 14: 45 0. 01
 09/24/11 15: 00 0. 01
 09/24/11 15: 15 0. 01
 09/24/11 15: 30 0. 01
 09/24/11 15: 45 0. 01
 09/24/11 16: 00 0. 01
 09/24/11 16: 15 0. 01
 09/24/11 16: 30 0. 01
 09/24/11 16: 45 0. 01
 09/24/11 17: 00 0. 01
 09/24/11 17: 15 0. 01
 09/24/11 17: 30 0. 01
 09/24/11 17: 45 0. 01
 09/24/11 18: 00 0. 01
 09/24/11 18: 15 0. 01
 09/24/11 18: 30 0. 01
 09/24/11 18: 45 0. 01
 09/24/11 19: 00 0. 01
 09/24/11 19: 15 0. 01
 09/24/11 19: 30 0. 01
 09/24/11 19: 45 0. 01
 09/24/11 20: 00 0. 01
 09/24/11 20: 15 0. 01
 09/24/11 20: 30 0. 01
 09/24/11 20: 45 0. 01
 09/24/11 21: 00 0. 01
 09/24/11 21: 15 0. 01
 09/24/11 21: 30 0. 01
 09/24/11 21: 45 0. 01
 09/24/11 22: 00 0. 01
 09/24/11 22: 15 0. 01
 09/24/11 22: 30 0. 01

09/24/11 22: 45 0. 01
09/24/11 23: 00 0. 01
09/24/11 23: 15 0. 01
09/24/11 23: 30 0. 01
09/24/11 23: 45 0. 01
09/25/11 00: 00 0. 01
09/25/11 00: 15 0. 01
09/25/11 00: 30 0. 01
09/25/11 00: 45 0. 01
09/25/11 01: 00 0. 01
09/25/11 01: 15 0. 01
09/25/11 01: 30 0. 01
09/25/11 01: 45 0. 01
09/25/11 02: 00 0. 01
09/25/11 02: 15 0. 01
09/25/11 02: 30 0. 01
09/25/11 02: 45 0. 01
09/25/11 03: 00 0. 01
09/25/11 03: 15 0. 01
09/25/11 03: 30 0. 01
09/25/11 03: 45 0. 01
09/25/11 04: 00 0. 01
09/25/11 04: 15 0. 01
09/25/11 04: 30 0. 01
09/25/11 04: 45 0. 01
09/25/11 05: 00 0. 01
09/25/11 05: 15 0. 01
09/25/11 05: 30 0. 01
09/25/11 05: 45 0. 01
09/25/11 06: 00 0. 01
09/25/11 06: 15 0. 01
09/25/11 06: 30 0. 01
09/25/11 06: 45 0. 01
09/25/11 07: 00 0. 01
09/25/11 07: 15 0. 01
09/25/11 07: 30 0. 01
09/25/11 07: 45 0. 01
09/25/11 08: 00 0. 01
09/25/11 08: 15 0. 01
09/25/11 08: 30 0. 01
09/25/11 08: 45 0. 01
09/25/11 09: 00 0. 01
09/25/11 09: 15 0. 01
09/25/11 09: 30 0. 01
09/25/11 09: 45 0. 01
09/25/11 10: 00 0. 01
09/25/11 10: 15 0. 01
09/25/11 10: 30 0. 01
09/25/11 10: 45 0. 01
09/25/11 11: 00 0. 01
09/25/11 11: 15 0. 01
09/25/11 11: 30 0. 01
09/25/11 11: 45 0. 01
09/25/11 12: 00 0. 01
09/25/11 12: 15 0. 01
09/25/11 12: 30 0. 01
09/25/11 12: 45 0. 01
09/25/11 13: 00 0. 01
09/25/11 13: 15 0. 01
09/25/11 13: 30 0. 01
09/25/11 13: 45 0. 01
09/25/11 14: 00 0. 01
09/25/11 14: 15 0. 01
09/25/11 14: 30 0. 01
09/25/11 14: 45 0. 01
09/25/11 15: 00 0. 01
09/25/11 15: 15 0. 01
09/25/11 15: 30 0. 01
09/25/11 15: 45 0. 01
09/25/11 16: 00 0. 01
09/25/11 16: 15 0. 01
09/25/11 16: 30 0. 01
09/25/11 16: 45 0. 01
09/25/11 17: 00 0. 01
09/25/11 17: 15 0. 01
09/25/11 17: 30 0. 01
09/25/11 17: 45 0. 01
09/25/11 18: 00 0. 01
09/25/11 18: 15 0. 01
09/25/11 18: 30 0. 01
09/25/11 18: 45 0. 01
09/25/11 19: 00 0. 01
09/25/11 19: 15 0. 01
09/25/11 19: 30 0. 01
09/25/11 19: 45 0. 01
09/25/11 20: 00 0. 01
09/25/11 20: 15 0. 01
09/25/11 20: 30 0. 01
09/25/11 20: 45 0. 01
09/25/11 21: 00 0. 01
09/25/11 21: 15 0. 01
09/25/11 21: 30 0. 01

09/25/11 21: 45 0. 01
09/25/11 22: 00 0. 01
09/25/11 22: 15 0. 01
09/25/11 22: 30 0. 01
09/25/11 22: 45 0. 01
09/25/11 23: 00 0. 01
09/25/11 23: 15 0. 01
09/25/11 23: 30 0. 01
09/25/11 23: 45 0. 01
09/26/11 00: 00 0. 01
09/26/11 00: 15 0. 01
09/26/11 00: 30 0. 01
09/26/11 00: 45 0. 01
09/26/11 01: 00 0. 01
09/26/11 01: 15 0. 01
09/26/11 01: 30 0. 01
09/26/11 01: 45 0. 01
09/26/11 02: 00 0. 01
09/26/11 02: 15 0. 01
09/26/11 02: 30 0. 01
09/26/11 02: 45 0. 01
09/26/11 03: 00 0. 01
09/26/11 03: 15 0. 01
09/26/11 03: 30 0. 01
09/26/11 03: 45 0. 01
09/26/11 04: 00 0. 01
09/26/11 04: 15 0. 01
09/26/11 04: 30 0. 01
09/26/11 04: 45 0. 01
09/26/11 05: 00 0. 01
09/26/11 05: 15 0. 01
09/26/11 05: 30 0. 01
09/26/11 05: 45 0. 01
09/26/11 06: 00 0. 01
09/26/11 06: 15 0. 01
09/26/11 06: 30 0. 01
09/26/11 06: 45 0. 01
09/26/11 07: 00 0. 01
09/26/11 07: 15 0. 01
09/26/11 07: 30 0. 01
09/26/11 07: 45 0. 01
09/26/11 08: 00 0. 01
09/26/11 08: 15 0. 01
09/26/11 08: 30 0. 01
09/26/11 08: 45 0. 01
09/26/11 09: 00 0. 01
09/26/11 09: 15 0. 01
09/26/11 09: 30 0. 01
09/26/11 09: 45 0. 01
09/26/11 10: 00 0. 01
09/26/11 10: 15 0. 01
09/26/11 10: 30 0. 01
09/26/11 10: 45 0. 01
09/26/11 11: 00 0. 01
09/26/11 11: 15 0. 01
09/26/11 11: 30 0. 01
09/26/11 11: 45 0. 01
09/26/11 12: 00 0. 01
09/26/11 12: 15 0. 01
09/26/11 12: 30 0. 01
09/26/11 12: 45 0. 01
09/26/11 13: 00 0. 01
09/26/11 13: 15 0. 01
09/26/11 13: 30 0. 01
09/26/11 13: 45 0. 01
09/26/11 14: 00 0. 01
09/26/11 14: 15 0. 01
09/26/11 14: 30 0. 01
09/26/11 14: 45 0. 01
09/26/11 15: 00 0. 01
09/26/11 15: 15 0. 01
09/26/11 15: 30 0. 01
09/26/11 15: 45 0. 01
09/26/11 16: 00 0. 01
09/26/11 16: 15 0. 01
09/26/11 16: 30 0. 01
09/26/11 16: 45 0. 01
09/26/11 17: 00 0. 01
09/26/11 17: 15 0. 01
09/26/11 17: 30 0. 01
09/26/11 17: 45 0. 01
09/26/11 18: 00 0. 01
09/26/11 18: 15 0. 01
09/26/11 18: 30 0. 01
09/26/11 18: 45 0. 01
09/26/11 19: 00 0. 01
09/26/11 19: 15 0. 01
09/26/11 19: 30 0. 01
09/26/11 19: 45 0. 01
09/26/11 20: 00 0. 01
09/26/11 20: 15 0. 01
09/26/11 20: 30 0. 01

09/26/11 20: 45 0. 01
09/26/11 21: 00 0. 01
09/26/11 21: 15 0. 01
09/26/11 21: 30 0. 01
09/26/11 21: 45 0. 01
09/26/11 22: 00 0. 01
09/26/11 22: 15 0. 01
09/26/11 22: 30 0. 01
09/26/11 22: 45 0. 01
09/26/11 23: 00 0. 01
09/26/11 23: 15 0. 01
09/26/11 23: 30 0. 01
09/26/11 23: 45 0. 01
09/27/11 00: 00 0. 01
09/27/11 00: 15 0. 01
09/27/11 00: 30 0. 01
09/27/11 00: 45 0. 01
09/27/11 01: 00 0. 01
09/27/11 01: 15 0. 01
09/27/11 01: 30 0. 01
09/27/11 01: 45 0. 01
09/27/11 02: 00 0. 01
09/27/11 02: 15 0. 01
09/27/11 02: 30 0. 01
09/27/11 02: 45 0. 01
09/27/11 03: 00 0. 01
09/27/11 03: 15 0. 01
09/27/11 03: 30 0. 01
09/27/11 03: 45 0. 01
09/27/11 04: 00 0. 01
09/27/11 04: 15 0. 01
09/27/11 04: 30 0. 01
09/27/11 04: 45 0. 01
09/27/11 05: 00 0. 01
09/27/11 05: 15 0. 01
09/27/11 05: 30 0. 01
09/27/11 05: 45 0. 01
09/27/11 06: 00 0. 01
09/27/11 06: 15 0. 01
09/27/11 06: 30 0. 01
09/27/11 06: 45 0. 01
09/27/11 07: 00 0. 01
09/27/11 07: 15 0. 01
09/27/11 07: 30 0. 01
09/27/11 07: 45 0. 01
09/27/11 08: 00 0. 01
09/27/11 08: 15 0. 01
09/27/11 08: 30 0. 01
09/27/11 08: 45 0. 01
09/27/11 09: 00 0. 01
09/27/11 09: 15 0. 01
09/27/11 09: 30 0. 01
09/27/11 09: 45 0. 01
09/27/11 10: 00 0. 01
09/27/11 10: 15 0. 01
09/27/11 10: 30 0. 01
09/27/11 10: 45 0. 01
09/27/11 11: 00 0. 01
09/27/11 11: 15 0. 01
09/27/11 11: 30 0. 01
09/27/11 11: 45 0. 01
09/27/11 12: 00 0. 01
09/27/11 12: 15 0. 01
09/27/11 12: 30 0. 01
09/27/11 12: 45 0. 01
09/27/11 13: 00 0. 01
09/27/11 13: 15 0. 01
09/27/11 13: 30 0. 01
09/27/11 13: 45 0. 01
09/27/11 14: 00 0. 01
09/27/11 14: 15 0. 01
09/27/11 14: 30 0. 01
09/27/11 14: 45 0. 01
09/27/11 15: 00 0. 01
09/27/11 15: 15 0. 01
09/27/11 15: 30 0. 01
09/27/11 15: 45 0. 01
09/27/11 16: 00 0. 01
09/27/11 16: 15 0. 01
09/27/11 16: 30 0. 01
09/27/11 16: 45 0. 01
09/27/11 17: 00 0. 01
09/27/11 17: 15 0. 01
09/27/11 17: 30 0. 01
09/27/11 17: 45 0. 01
09/27/11 18: 00 0. 01
09/27/11 18: 15 0. 01
09/27/11 18: 30 0. 01
09/27/11 18: 45 0. 01
09/27/11 19: 00 0. 01
09/27/11 19: 15 0. 01
09/27/11 19: 30 0. 01

09/27/11 19: 45 0. 01
 09/27/11 20: 00 0. 01
 09/27/11 20: 15 0. 01
 09/27/11 20: 30 0. 01
 09/27/11 20: 45 0. 01
 09/27/11 21: 00 0. 01
 09/27/11 21: 15 0. 01
 09/27/11 21: 30 0. 01
 09/27/11 21: 45 0. 01
 09/27/11 22: 00 0. 01
 09/27/11 22: 15 0. 01
 09/27/11 22: 30 0. 01
 09/27/11 22: 45 0. 01
 09/27/11 23: 00 0. 01
 09/27/11 23: 15 0. 01
 09/27/11 23: 30 0. 01
 09/27/11 23: 45 0. 01
 09/28/11 00: 00 0. 01
 09/28/11 00: 15 0. 01
 09/28/11 00: 30 0. 01
 09/28/11 00: 45 0. 01
 09/28/11 01: 00 0. 01
 09/28/11 01: 15 0. 01
 09/28/11 01: 30 0. 01
 09/28/11 01: 45 0. 01
 09/28/11 02: 00 0. 01
 09/28/11 02: 15 0. 01
 09/28/11 02: 30 0. 01
 09/28/11 02: 45 0. 01
 09/28/11 03: 00 0. 01
 09/28/11 03: 15 0. 01
 09/28/11 03: 30 0. 01
 09/28/11 03: 45 0. 01
 09/28/11 04: 00 0. 01
 09/28/11 04: 15 0. 01
 09/28/11 04: 30 0. 01
 09/28/11 04: 45 0. 01
 09/28/11 05: 00 0. 01
 09/28/11 05: 15 0. 01
 09/28/11 05: 30 0. 01
 09/28/11 05: 45 0. 01
 09/28/11 06: 00 0. 01
 09/28/11 06: 15 0. 01
 09/28/11 06: 30 0. 01
 09/28/11 06: 45 0. 01
 09/28/11 07: 00 0. 01
 09/28/11 07: 15 0. 01
 09/28/11 07: 30 0. 01
 09/28/11 07: 45 0. 01
 09/28/11 08: 00 0. 01
 09/28/11 08: 15 0. 01
 09/28/11 08: 30 0. 01
 09/28/11 08: 45 0. 01
 09/28/11 09: 00 0. 01
 09/28/11 09: 15 0. 01
 09/28/11 09: 30 0. 01
 09/28/11 09: 45 0. 01
 09/28/11 10: 00 0. 01
 09/28/11 10: 15 0. 01
 09/28/11 10: 30 0. 01
 09/28/11 10: 45 0. 01
 09/28/11 11: 00 0. 01
 09/28/11 11: 15 0. 01
 09/28/11 11: 30 0. 01
 09/28/11 11: 45 0. 01
 09/28/11 12: 00 0. 01
 09/28/11 12: 15 0. 01
 09/28/11 12: 30 0. 01
 09/28/11 12: 45 0. 01
 09/28/11 13: 00 0. 01
 09/28/11 13: 15 0. 01
 09/28/11 13: 30 0. 01
 09/28/11 13: 45 0. 01
 09/28/11 14: 00 0. 01
 09/28/11 14: 15 0. 01
 09/28/11 14: 30 0. 01
 09/28/11 14: 45 0. 01
 09/28/11 15: 00 0. 01
 09/28/11 15: 15 0. 01
 09/28/11 15: 30 0. 01
 09/28/11 15: 45 0. 01
 09/28/11 16: 00 0. 01
 09/28/11 16: 15 0. 01
 09/28/11 16: 30 0. 01
 09/28/11 16: 45 0. 01
 09/28/11 17: 00 0. 01
 09/28/11 17: 15 0. 01
 09/28/11 17: 30 0. 01
 09/28/11 17: 45 0. 01
 09/28/11 18: 00 0. 01
 09/28/11 18: 15 0. 01
 09/28/11 18: 30 0. 01

09/28/11 18: 45 0. 01
 09/28/11 19: 00 0. 01
 09/28/11 19: 15 0. 01
 09/28/11 19: 30 0. 01
 09/28/11 19: 45 0. 01
 09/28/11 20: 00 0. 01
 09/28/11 20: 15 0. 01
 09/28/11 20: 30 0. 01
 09/28/11 20: 45 0. 01
 09/28/11 21: 00 0. 01
 09/28/11 21: 15 0. 01
 09/28/11 21: 30 0. 01
 09/28/11 21: 45 0. 01
 09/28/11 22: 00 0. 01
 09/28/11 22: 15 0. 01
 09/28/11 22: 30 0. 01
 09/28/11 22: 45 0. 01
 09/28/11 23: 00 0. 01
 09/28/11 23: 15 0. 01
 09/28/11 23: 30 0. 01
 09/28/11 23: 45 0. 01
 09/29/11 00: 00 0. 01
 09/29/11 00: 15 0. 01
 09/29/11 00: 30 0. 01
 09/29/11 00: 45 0. 01
 09/29/11 01: 00 0. 01
 09/29/11 01: 15 0. 01
 09/29/11 01: 30 0. 01
 09/29/11 01: 45 0. 01
 09/29/11 02: 00 0. 01
 09/29/11 02: 15 0. 01
 09/29/11 02: 30 0. 01
 09/29/11 02: 45 0. 01
 09/29/11 03: 00 0. 01
 09/29/11 03: 15 0. 01
 09/29/11 03: 30 0. 01
 09/29/11 03: 45 0. 01
 09/29/11 04: 00 0. 01
 09/29/11 04: 15 0. 01
 09/29/11 04: 30 0. 01
 09/29/11 04: 45 0. 01
 09/29/11 05: 00 0. 01
 09/29/11 05: 15 0. 01
 09/29/11 05: 30 0. 01
 09/29/11 05: 45 0. 01
 09/29/11 06: 00 0. 01
 09/29/11 06: 15 0. 01
 09/29/11 06: 30 0. 01
 09/29/11 06: 45 0. 01
 09/29/11 07: 00 0. 01
 09/29/11 07: 15 0. 01
 09/29/11 07: 30 0. 01
 09/29/11 07: 45 0. 01
 09/29/11 08: 00 0. 01
 09/29/11 08: 15 0. 01
 09/29/11 08: 30 0. 01
 09/29/11 08: 45 0. 01
 09/29/11 09: 00 0. 01
 09/29/11 09: 15 0. 01
 09/29/11 09: 30 0. 01
 09/29/11 09: 45 0. 01
 09/29/11 10: 00 0. 01
 09/29/11 10: 15 0. 01
 09/29/11 10: 30 0. 01
 09/29/11 10: 45 0. 01
 09/29/11 11: 00 0. 01
 09/29/11 11: 15 0. 01
 09/29/11 11: 30 0. 01
 09/29/11 11: 45 0. 01
 09/29/11 12: 00 0. 01
 09/29/11 12: 15 0. 01
 09/29/11 12: 30 0. 01
 09/29/11 12: 45 0. 01
 09/29/11 13: 00 0. 01
 09/29/11 13: 15 0. 01
 09/29/11 13: 30 0. 01
 09/29/11 13: 45 0. 01
 09/29/11 14: 00 0. 01
 09/29/11 14: 15 0. 01
 09/29/11 14: 30 0. 01
 09/29/11 14: 45 0. 01
 09/29/11 15: 00 0. 01
 09/29/11 15: 15 0. 01
 09/29/11 15: 30 0. 01
 09/29/11 15: 45 0. 01
 09/29/11 16: 00 0. 01
 09/29/11 16: 15 0. 01
 09/29/11 16: 30 0. 01
 09/29/11 16: 45 0. 01
 09/29/11 17: 00 0. 01
 09/29/11 17: 15 0. 01
 09/29/11 17: 30 0. 01

09/29/11 17: 45 0. 01
 09/29/11 18: 00 0. 01
 09/29/11 18: 15 0. 01
 09/29/11 18: 30 0. 01
 09/29/11 18: 45 0. 01
 09/29/11 19: 00 0. 01
 09/29/11 19: 15 0. 01
 09/29/11 19: 30 0. 01
 09/29/11 19: 45 0. 01
 09/29/11 20: 00 0. 01
 09/29/11 20: 15 0. 01
 09/29/11 20: 30 0. 01
 09/29/11 20: 45 0. 01
 09/29/11 21: 00 0. 01
 09/29/11 21: 15 0. 01
 09/29/11 21: 30 0. 01
 09/29/11 21: 45 0. 01
 09/29/11 22: 00 0. 01
 09/29/11 22: 15 0. 01
 09/29/11 22: 30 0. 01
 09/29/11 22: 45 0. 01
 09/29/11 23: 00 0. 01
 09/29/11 23: 15 0. 01
 09/29/11 23: 30 0. 01
 09/29/11 23: 45 0. 01
 09/30/11 00: 00 0. 01
 09/30/11 00: 15 0. 01
 09/30/11 00: 30 0. 01
 09/30/11 00: 45 0. 01
 09/30/11 01: 00 0. 01
 09/30/11 01: 15 0. 01
 09/30/11 01: 30 0. 01
 09/30/11 01: 45 0. 01
 09/30/11 02: 00 0. 01
 09/30/11 02: 15 0. 01
 09/30/11 02: 30 0. 01
 09/30/11 02: 45 0. 01
 09/30/11 03: 00 0. 01
 09/30/11 03: 15 0. 01
 09/30/11 03: 30 0. 01
 09/30/11 03: 45 0. 01
 09/30/11 04: 00 0. 01
 09/30/11 04: 15 0. 01
 09/30/11 04: 30 0. 01
 09/30/11 04: 45 0. 01
 09/30/11 05: 00 0. 01
 09/30/11 05: 15 0. 01
 09/30/11 05: 30 0. 01
 09/30/11 05: 45 0. 01
 09/30/11 06: 00 0. 01
 09/30/11 06: 15 0. 01
 09/30/11 06: 30 0. 01
 09/30/11 06: 45 0. 01
 09/30/11 07: 00 0. 01
 09/30/11 07: 15 0. 01
 09/30/11 07: 30 0. 01
 09/30/11 07: 45 0. 01
 09/30/11 08: 00 0. 01
 09/30/11 08: 15 0. 01
 09/30/11 08: 30 0. 01
 09/30/11 08: 45 0. 01
 09/30/11 09: 00 0. 01
 09/30/11 09: 15 0. 01
 09/30/11 09: 30 0. 01
 09/30/11 09: 45 0. 01
 09/30/11 10: 00 0. 01
 09/30/11 10: 15 0. 01
 09/30/11 10: 30 0. 01
 09/30/11 10: 45 0. 01
 09/30/11 11: 00 0. 01
 09/30/11 11: 15 0. 01
 09/30/11 11: 30 0. 01
 09/30/11 11: 45 0. 01
 09/30/11 12: 00 0. 01
 09/30/11 12: 15 0. 01
 09/30/11 12: 30 0. 01
 09/30/11 12: 45 0. 01
 09/30/11 13: 00 0. 01
 09/30/11 13: 15 0. 01
 09/30/11 13: 30 0. 01
 09/30/11 13: 45 0. 01
 09/30/11 14: 00 0. 01
 09/30/11 14: 15 0. 01
 09/30/11 14: 30 0. 01
 09/30/11 14: 45 0. 01
 09/30/11 15: 00 0. 01
 09/30/11 15: 15 0. 01
 09/30/11 15: 30 0. 01
 09/30/11 15: 45 0. 01
 09/30/11 16: 00 0. 01
 09/30/11 16: 15 0. 01
 09/30/11 16: 30 0. 01

09/30/11 16: 45 0. 01
09/30/11 17: 00 0. 01
09/30/11 17: 15 0. 01
09/30/11 17: 30 0. 01
09/30/11 17: 45 0. 01
09/30/11 18: 00 0. 01
09/30/11 18: 15 0. 01
09/30/11 18: 30 0. 01
09/30/11 18: 45 0. 01
09/30/11 19: 00 0. 01
09/30/11 19: 15 0. 01
09/30/11 19: 30 0. 01
09/30/11 19: 45 0. 01
09/30/11 20: 00 0. 01
09/30/11 20: 15 0. 01
09/30/11 20: 30 0. 01
09/30/11 20: 45 0. 01
09/30/11 21: 00 0. 01
09/30/11 21: 15 0. 01
09/30/11 21: 30 0. 01
09/30/11 21: 45 0. 01
09/30/11 22: 00 0. 01
09/30/11 22: 15 0. 01
09/30/11 22: 30 0. 01
09/30/11 22: 45 0. 01
09/30/11 23: 00 0. 01
09/30/11 23: 15 0. 01
09/30/11 23: 30 0. 01
09/30/11 23: 45 0. 01
10/01/11 00: 00 0. 01

Georges Ditch Return

STA	0217
YEAR	2011
MO	9
CFS1	0
CFS2	0
CFS3	0
CFS4	0
CFS5	0
CFS6	0
CFS7	0
CFS8	0
CFS9	0
CFS10	0
CFS11	0
CFS12	0
CFS13	0
CFS14	0
CFS15	0
CFS16	0
CFS17	0
CFS18	0
CFS19	0
CFS20	0
CFS21	0
CFS22	0
CFS23	0
CFS24	0
CFS25	0
CFS26	0
CFS27	0
CFS28	0
CFS29	0
CFS30	0
TOTALAF	0
AVECFS	0
PEAKCFS	0.1
DY	25
TIME	0
MINCFS	0
DY	1
TIME	0

"0217 WY 2012"

09/01/11 00:00 -0.67
09/01/11 00:15 -0.67
09/01/11 00:30 -0.67
09/01/11 00:45 -0.67
09/01/11 01:00 -0.67
09/01/11 01:15 -0.67
09/01/11 01:30 -0.67
09/01/11 01:45 -0.67
09/01/11 02:00 -0.67
09/01/11 02:15 -0.67
09/01/11 02:30 -0.67
09/01/11 02:45 -0.67
09/01/11 03:00 -0.67
09/01/11 03:15 -0.67
09/01/11 03:30 -0.67
09/01/11 03:45 -0.67
09/01/11 04:00 -0.67
09/01/11 04:15 -0.67
09/01/11 04:30 -0.67
09/01/11 04:45 -0.67
09/01/11 05:00 -0.67
09/01/11 05:15 -0.67
09/01/11 05:30 -0.67
09/01/11 05:45 -0.67
09/01/11 06:00 -0.67
09/01/11 06:15 -0.67
09/01/11 06:30 -0.67
09/01/11 06:45 -0.67
09/01/11 07:00 -0.67
09/01/11 07:15 -0.67
09/01/11 07:30 -0.67
09/01/11 07:45 -0.67
09/01/11 08:00 -0.67
09/01/11 08:15 -0.67
09/01/11 08:30 -0.67
09/01/11 08:45 -0.67
09/01/11 09:00 -0.67
09/01/11 09:15 -0.67
09/01/11 09:30 -0.67
09/01/11 09:45 -0.67
09/01/11 10:00 -0.67
09/01/11 10:15 -0.67
09/01/11 10:30 -0.67
09/01/11 10:45 -0.67
09/01/11 11:00 -0.67
09/01/11 11:15 -0.67
09/01/11 11:30 -0.67
09/01/11 11:45 -0.67
09/01/11 12:00 -0.67
09/01/11 12:15 -0.67
09/01/11 12:30 -0.67
09/01/11 12:45 -0.67
09/01/11 13:00 -0.67
09/01/11 13:15 -0.67
09/01/11 13:30 -0.67
09/01/11 13:45 -0.67
09/01/11 14:00 -0.67
09/01/11 14:15 -0.67
09/01/11 14:30 -0.67
09/01/11 14:45 -0.67
09/01/11 15:00 -0.67
09/01/11 15:15 -0.67
09/01/11 15:30 -0.67
09/01/11 15:45 -0.67
09/01/11 16:00 -0.67
09/01/11 16:15 -0.67
09/01/11 16:30 -0.67
09/01/11 16:45 -0.67
09/01/11 17:00 -0.67
09/01/11 17:15 -0.67
09/01/11 17:30 -0.67
09/01/11 17:45 -0.67
09/01/11 18:00 -0.67
09/01/11 18:15 -0.67
09/01/11 18:30 -0.67
09/01/11 18:45 -0.67
09/01/11 19:00 -0.67
09/01/11 19:15 -0.67
09/01/11 19:30 -0.67
09/01/11 19:45 -0.67
09/01/11 20:00 -0.67
09/01/11 20:15 -0.67
09/01/11 20:30 -0.67
09/01/11 20:45 -0.67
09/01/11 21:00 -0.67
09/01/11 21:15 -0.67
09/01/11 21:30 -0.67
09/01/11 21:45 -0.67
09/01/11 22:00 -0.67
09/01/11 22:15 -0.67
09/01/11 22:30 -0.67

09/01/11 22: 45 -0. 67
 09/01/11 23: 00 -0. 67
 09/01/11 23: 15 -0. 67
 09/01/11 23: 30 -0. 67
 09/01/11 23: 45 -0. 67
 09/02/11 00: 00 -0. 67
 09/02/11 00: 15 -0. 67
 09/02/11 00: 30 -0. 67
 09/02/11 00: 45 -0. 67
 09/02/11 01: 00 -0. 67
 09/02/11 01: 15 -0. 67
 09/02/11 01: 30 -0. 67
 09/02/11 01: 45 -0. 67
 09/02/11 02: 00 -0. 67
 09/02/11 02: 15 -0. 67
 09/02/11 02: 30 -0. 67
 09/02/11 02: 45 -0. 67
 09/02/11 03: 00 -0. 67
 09/02/11 03: 15 -0. 67
 09/02/11 03: 30 -0. 67
 09/02/11 03: 45 -0. 67
 09/02/11 04: 00 -0. 67
 09/02/11 04: 15 -0. 67
 09/02/11 04: 30 -0. 67
 09/02/11 04: 45 -0. 67
 09/02/11 05: 00 -0. 67
 09/02/11 05: 15 -0. 67
 09/02/11 05: 30 -0. 67
 09/02/11 05: 45 -0. 67
 09/02/11 06: 00 -0. 67
 09/02/11 06: 15 -0. 67
 09/02/11 06: 30 -0. 67
 09/02/11 06: 45 -0. 67
 09/02/11 07: 00 -0. 67
 09/02/11 07: 15 -0. 67
 09/02/11 07: 30 -0. 67
 09/02/11 07: 45 -0. 67
 09/02/11 08: 00 -0. 67
 09/02/11 08: 15 -0. 67
 09/02/11 08: 30 -0. 67
 09/02/11 08: 45 -0. 67
 09/02/11 09: 00 -0. 67
 09/02/11 09: 15 -0. 67
 09/02/11 09: 30 -0. 67
 09/02/11 09: 45 -0. 67
 09/02/11 10: 00 -0. 67
 09/02/11 10: 15 -0. 67
 09/02/11 10: 30 -0. 67
 09/02/11 10: 45 -0. 67
 09/02/11 11: 00 -0. 67
 09/02/11 11: 15 -0. 67
 09/02/11 11: 30 -0. 67
 09/02/11 11: 45 -0. 67
 09/02/11 12: 00 -0. 67
 09/02/11 12: 15 -0. 67
 09/02/11 12: 30 -0. 67
 09/02/11 12: 45 -0. 67
 09/02/11 13: 00 -0. 67
 09/02/11 13: 15 -0. 67
 09/02/11 13: 30 -0. 67
 09/02/11 13: 45 -0. 67
 09/02/11 14: 00 -0. 67
 09/02/11 14: 15 -0. 67
 09/02/11 14: 30 -0. 67
 09/02/11 14: 45 -0. 67
 09/02/11 15: 00 -0. 67
 09/02/11 15: 15 -0. 67
 09/02/11 15: 30 -0. 67
 09/02/11 15: 45 -0. 67
 09/02/11 16: 00 -0. 67
 09/02/11 16: 15 -0. 67
 09/02/11 16: 30 -0. 67
 09/02/11 16: 45 -0. 67
 09/02/11 17: 00 -0. 67
 09/02/11 17: 15 -0. 67
 09/02/11 17: 30 -0. 67
 09/02/11 17: 45 -0. 67
 09/02/11 18: 00 -0. 67
 09/02/11 18: 15 -0. 67
 09/02/11 18: 30 -0. 67
 09/02/11 18: 45 -0. 67
 09/02/11 19: 00 -0. 67
 09/02/11 19: 15 -0. 67
 09/02/11 19: 30 -0. 67
 09/02/11 19: 45 -0. 67
 09/02/11 20: 00 -0. 67
 09/02/11 20: 15 -0. 67
 09/02/11 20: 30 -0. 67
 09/02/11 20: 45 -0. 67
 09/02/11 21: 00 -0. 67
 09/02/11 21: 15 -0. 67
 09/02/11 21: 30 -0. 67

09/02/11 21: 45 -0. 67
09/02/11 22: 00 -0. 67
09/02/11 22: 15 -0. 67
09/02/11 22: 30 -0. 67
09/02/11 22: 45 -0. 67
09/02/11 23: 00 -0. 67
09/02/11 23: 15 -0. 67
09/02/11 23: 30 -0. 67
09/02/11 23: 45 -0. 67
09/03/11 00: 00 -0. 67
09/03/11 00: 15 -0. 67
09/03/11 00: 30 -0. 67
09/03/11 00: 45 -0. 67
09/03/11 01: 00 -0. 67
09/03/11 01: 15 -0. 67
09/03/11 01: 30 -0. 67
09/03/11 01: 45 -0. 67
09/03/11 02: 00 -0. 67
09/03/11 02: 15 -0. 67
09/03/11 02: 30 -0. 67
09/03/11 02: 45 -0. 67
09/03/11 03: 00 -0. 67
09/03/11 03: 15 -0. 67
09/03/11 03: 30 -0. 67
09/03/11 03: 45 -0. 67
09/03/11 04: 00 -0. 67
09/03/11 04: 15 -0. 67
09/03/11 04: 30 -0. 67
09/03/11 04: 45 -0. 67
09/03/11 05: 00 -0. 67
09/03/11 05: 15 -0. 67
09/03/11 05: 30 -0. 67
09/03/11 05: 45 -0. 67
09/03/11 06: 00 -0. 67
09/03/11 06: 15 -0. 67
09/03/11 06: 30 -0. 67
09/03/11 06: 45 -0. 67
09/03/11 07: 00 -0. 67
09/03/11 07: 15 -0. 67
09/03/11 07: 30 -0. 67
09/03/11 07: 45 -0. 67
09/03/11 08: 00 -0. 67
09/03/11 08: 15 -0. 67
09/03/11 08: 30 -0. 67
09/03/11 08: 45 -0. 67
09/03/11 09: 00 -0. 67
09/03/11 09: 15 -0. 67
09/03/11 09: 30 -0. 67
09/03/11 09: 45 -0. 67
09/03/11 10: 00 -0. 67
09/03/11 10: 15 -0. 67
09/03/11 10: 30 -0. 67
09/03/11 10: 45 -0. 67
09/03/11 11: 00 -0. 67
09/03/11 11: 15 -0. 67
09/03/11 11: 30 -0. 67
09/03/11 11: 45 -0. 67
09/03/11 12: 00 -0. 67
09/03/11 12: 15 -0. 67
09/03/11 12: 30 -0. 67
09/03/11 12: 45 -0. 67
09/03/11 13: 00 -0. 67
09/03/11 13: 15 -0. 67
09/03/11 13: 30 -0. 67
09/03/11 13: 45 -0. 67
09/03/11 14: 00 -0. 67
09/03/11 14: 15 -0. 67
09/03/11 14: 30 -0. 67
09/03/11 14: 45 -0. 67
09/03/11 15: 00 -0. 67
09/03/11 15: 15 -0. 67
09/03/11 15: 30 -0. 67
09/03/11 15: 45 -0. 67
09/03/11 16: 00 -0. 67
09/03/11 16: 15 -0. 67
09/03/11 16: 30 -0. 67
09/03/11 16: 45 -0. 67
09/03/11 17: 00 -0. 67
09/03/11 17: 15 -0. 67
09/03/11 17: 30 -0. 67
09/03/11 17: 45 -0. 67
09/03/11 18: 00 -0. 67
09/03/11 18: 15 -0. 67
09/03/11 18: 30 -0. 67
09/03/11 18: 45 -0. 67
09/03/11 19: 00 -0. 67
09/03/11 19: 15 -0. 67
09/03/11 19: 30 -0. 67
09/03/11 19: 45 -0. 67
09/03/11 20: 00 -0. 67
09/03/11 20: 15 -0. 67
09/03/11 20: 30 -0. 67

09/03/11 20: 45 -0. 67
09/03/11 21: 00 -0. 67
09/03/11 21: 15 -0. 67
09/03/11 21: 30 -0. 67
09/03/11 21: 45 -0. 67
09/03/11 22: 00 -0. 67
09/03/11 22: 15 -0. 67
09/03/11 22: 30 -0. 67
09/03/11 22: 45 -0. 67
09/03/11 23: 00 -0. 67
09/03/11 23: 15 -0. 67
09/03/11 23: 30 -0. 67
09/03/11 23: 45 -0. 67
09/04/11 00: 00 -0. 67
09/04/11 00: 15 -0. 67
09/04/11 00: 30 -0. 67
09/04/11 00: 45 -0. 67
09/04/11 01: 00 -0. 67
09/04/11 01: 15 -0. 67
09/04/11 01: 30 -0. 67
09/04/11 01: 45 -0. 67
09/04/11 02: 00 -0. 67
09/04/11 02: 15 -0. 67
09/04/11 02: 30 -0. 67
09/04/11 02: 45 -0. 67
09/04/11 03: 00 -0. 67
09/04/11 03: 15 -0. 67
09/04/11 03: 30 -0. 67
09/04/11 03: 45 -0. 67
09/04/11 04: 00 -0. 67
09/04/11 04: 15 -0. 67
09/04/11 04: 30 -0. 67
09/04/11 04: 45 -0. 67
09/04/11 05: 00 -0. 67
09/04/11 05: 15 -0. 67
09/04/11 05: 30 -0. 67
09/04/11 05: 45 -0. 67
09/04/11 06: 00 -0. 67
09/04/11 06: 15 -0. 67
09/04/11 06: 30 -0. 67
09/04/11 06: 45 -0. 67
09/04/11 07: 00 -0. 67
09/04/11 07: 15 -0. 67
09/04/11 07: 30 -0. 67
09/04/11 07: 45 -0. 67
09/04/11 08: 00 -0. 67
09/04/11 08: 15 -0. 67
09/04/11 08: 30 -0. 67
09/04/11 08: 45 -0. 67
09/04/11 09: 00 -0. 67
09/04/11 09: 15 -0. 67
09/04/11 09: 30 -0. 67
09/04/11 09: 45 -0. 67
09/04/11 10: 00 -0. 67
09/04/11 10: 15 -0. 67
09/04/11 10: 30 -0. 67
09/04/11 10: 45 -0. 67
09/04/11 11: 00 -0. 67
09/04/11 11: 15 -0. 67
09/04/11 11: 30 -0. 67
09/04/11 11: 45 -0. 67
09/04/11 12: 00 -0. 67
09/04/11 12: 15 -0. 67
09/04/11 12: 30 -0. 67
09/04/11 12: 45 -0. 67
09/04/11 13: 00 -0. 67
09/04/11 13: 15 -0. 67
09/04/11 13: 30 -0. 67
09/04/11 13: 45 -0. 67
09/04/11 14: 00 -0. 67
09/04/11 14: 15 -0. 67
09/04/11 14: 30 -0. 67
09/04/11 14: 45 -0. 67
09/04/11 15: 00 -0. 67
09/04/11 15: 15 -0. 67
09/04/11 15: 30 -0. 67
09/04/11 15: 45 -0. 67
09/04/11 16: 00 -0. 67
09/04/11 16: 15 -0. 67
09/04/11 16: 30 -0. 67
09/04/11 16: 45 -0. 67
09/04/11 17: 00 -0. 67
09/04/11 17: 15 -0. 67
09/04/11 17: 30 -0. 67
09/04/11 17: 45 -0. 67
09/04/11 18: 00 -0. 67
09/04/11 18: 15 -0. 67
09/04/11 18: 30 -0. 67
09/04/11 18: 45 -0. 67
09/04/11 19: 00 -0. 67
09/04/11 19: 15 -0. 67
09/04/11 19: 30 -0. 67

09/04/11 19: 45 -0. 67
 09/04/11 20: 00 -0. 67
 09/04/11 20: 15 -0. 67
 09/04/11 20: 30 -0. 67
 09/04/11 20: 45 -0. 67
 09/04/11 21: 00 -0. 67
 09/04/11 21: 15 -0. 67
 09/04/11 21: 30 -0. 67
 09/04/11 21: 45 -0. 67
 09/04/11 22: 00 -0. 67
 09/04/11 22: 15 -0. 67
 09/04/11 22: 30 -0. 67
 09/04/11 22: 45 -0. 67
 09/04/11 23: 00 -0. 67
 09/04/11 23: 15 -0. 67
 09/04/11 23: 30 -0. 67
 09/04/11 23: 45 -0. 67
 09/05/11 00: 00 -0. 67
 09/05/11 00: 15 -0. 67
 09/05/11 00: 30 -0. 67
 09/05/11 00: 45 -0. 67
 09/05/11 01: 00 -0. 67
 09/05/11 01: 15 -0. 67
 09/05/11 01: 30 -0. 67
 09/05/11 01: 45 -0. 67
 09/05/11 02: 00 -0. 67
 09/05/11 02: 15 -0. 67
 09/05/11 02: 30 -0. 67
 09/05/11 02: 45 -0. 67
 09/05/11 03: 00 -0. 67
 09/05/11 03: 15 -0. 67
 09/05/11 03: 30 -0. 67
 09/05/11 03: 45 -0. 67
 09/05/11 04: 00 -0. 67
 09/05/11 04: 15 -0. 67
 09/05/11 04: 30 -0. 67
 09/05/11 04: 45 -0. 67
 09/05/11 05: 00 -0. 67
 09/05/11 05: 15 -0. 67
 09/05/11 05: 30 -0. 67
 09/05/11 05: 45 -0. 67
 09/05/11 06: 00 -0. 67
 09/05/11 06: 15 -0. 67
 09/05/11 06: 30 -0. 67
 09/05/11 06: 45 -0. 67
 09/05/11 07: 00 -0. 67
 09/05/11 07: 15 -0. 67
 09/05/11 07: 30 -0. 67
 09/05/11 07: 45 -0. 67
 09/05/11 08: 00 -0. 67
 09/05/11 08: 15 -0. 67
 09/05/11 08: 30 -0. 67
 09/05/11 08: 45 -0. 67
 09/05/11 09: 00 -0. 67
 09/05/11 09: 15 -0. 67
 09/05/11 09: 30 -0. 67
 09/05/11 09: 45 -0. 67
 09/05/11 10: 00 -0. 67
 09/05/11 10: 15 -0. 67
 09/05/11 10: 30 -0. 67
 09/05/11 10: 45 -0. 67
 09/05/11 11: 00 -0. 67
 09/05/11 11: 15 -0. 67
 09/05/11 11: 30 -0. 67
 09/05/11 11: 45 -0. 67
 09/05/11 12: 00 -0. 67
 09/05/11 12: 15 -0. 67
 09/05/11 12: 30 -0. 67
 09/05/11 12: 45 -0. 67
 09/05/11 13: 00 -0. 67
 09/05/11 13: 15 -0. 67
 09/05/11 13: 30 -0. 67
 09/05/11 13: 45 -0. 67
 09/05/11 14: 00 -0. 67
 09/05/11 14: 15 -0. 67
 09/05/11 14: 30 -0. 67
 09/05/11 14: 45 -0. 67
 09/05/11 15: 00 -0. 67
 09/05/11 15: 15 -0. 67
 09/05/11 15: 30 -0. 67
 09/05/11 15: 45 -0. 67
 09/05/11 16: 00 -0. 67
 09/05/11 16: 15 -0. 67
 09/05/11 16: 30 -0. 67
 09/05/11 16: 45 -0. 67
 09/05/11 17: 00 -0. 67
 09/05/11 17: 15 -0. 67
 09/05/11 17: 30 -0. 67
 09/05/11 17: 45 -0. 67
 09/05/11 18: 00 -0. 67
 09/05/11 18: 15 -0. 67
 09/05/11 18: 30 -0. 67

09/05/11 18: 45 -0. 67
09/05/11 19: 00 -0. 67
09/05/11 19: 15 -0. 67
09/05/11 19: 30 -0. 67
09/05/11 19: 45 -0. 67
09/05/11 20: 00 -0. 67
09/05/11 20: 15 -0. 67
09/05/11 20: 30 -0. 67
09/05/11 20: 45 -0. 67
09/05/11 21: 00 -0. 67
09/05/11 21: 15 -0. 67
09/05/11 21: 30 -0. 67
09/05/11 21: 45 -0. 67
09/05/11 22: 00 -0. 67
09/05/11 22: 15 -0. 67
09/05/11 22: 30 -0. 67
09/05/11 22: 45 -0. 67
09/05/11 23: 00 -0. 67
09/05/11 23: 15 -0. 67
09/05/11 23: 30 -0. 67
09/05/11 23: 45 -0. 67
09/06/11 00: 00 -0. 67
09/06/11 00: 15 -0. 67
09/06/11 00: 30 -0. 67
09/06/11 00: 45 -0. 67
09/06/11 01: 00 -0. 67
09/06/11 01: 15 -0. 67
09/06/11 01: 30 -0. 67
09/06/11 01: 45 -0. 67
09/06/11 02: 00 -0. 67
09/06/11 02: 15 -0. 67
09/06/11 02: 30 -0. 67
09/06/11 02: 45 -0. 67
09/06/11 03: 00 -0. 67
09/06/11 03: 15 -0. 67
09/06/11 03: 30 -0. 67
09/06/11 03: 45 -0. 67
09/06/11 04: 00 -0. 67
09/06/11 04: 15 -0. 68
09/06/11 04: 30 -0. 68
09/06/11 04: 45 -0. 68
09/06/11 05: 00 -0. 68
09/06/11 05: 15 -0. 68
09/06/11 05: 30 -0. 68
09/06/11 05: 45 -0. 68
09/06/11 06: 00 -0. 68
09/06/11 06: 15 -0. 68
09/06/11 06: 30 -0. 68
09/06/11 06: 45 -0. 68
09/06/11 07: 00 -0. 68
09/06/11 07: 15 -0. 68
09/06/11 07: 30 -0. 68
09/06/11 07: 45 -0. 68
09/06/11 08: 00 -0. 68
09/06/11 08: 15 -0. 68
09/06/11 08: 30 -0. 68
09/06/11 08: 45 -0. 68
09/06/11 09: 00 -0. 68
09/06/11 09: 15 -0. 68
09/06/11 09: 30 -0. 68
09/06/11 09: 45 -0. 68
09/06/11 10: 00 -0. 68
09/06/11 10: 15 -0. 68
09/06/11 10: 30 -0. 68
09/06/11 10: 45 -0. 68
09/06/11 11: 00 -0. 68
09/06/11 11: 15 -0. 68
09/06/11 11: 30 -0. 68
09/06/11 11: 45 -0. 68
09/06/11 12: 00 -0. 68
09/06/11 12: 15 -0. 68
09/06/11 12: 30 -0. 68
09/06/11 12: 45 -0. 68
09/06/11 13: 00 -0. 68
09/06/11 13: 15 -0. 68
09/06/11 13: 30 -0. 68
09/06/11 13: 45 -0. 68
09/06/11 14: 00 -0. 68
09/06/11 14: 15 -0. 68
09/06/11 14: 30 -0. 68
09/06/11 14: 45 -0. 68
09/06/11 15: 00 -0. 68
09/06/11 15: 15 -0. 68
09/06/11 15: 30 -0. 68
09/06/11 15: 45 -0. 68
09/06/11 16: 00 -0. 68
09/06/11 16: 15 -0. 68
09/06/11 16: 30 -0. 68
09/06/11 16: 45 -0. 68
09/06/11 17: 00 -0. 68
09/06/11 17: 15 -0. 68
09/06/11 17: 30 -0. 68

09/06/11 17: 45 -0. 68
09/06/11 18: 00 -0. 68
09/06/11 18: 15 -0. 68
09/06/11 18: 30 -0. 68
09/06/11 18: 45 -0. 68
09/06/11 19: 00 -0. 68
09/06/11 19: 15 -0. 68
09/06/11 19: 30 -0. 68
09/06/11 19: 45 -0. 68
09/06/11 20: 00 -0. 68
09/06/11 20: 15 -0. 68
09/06/11 20: 30 -0. 68
09/06/11 20: 45 -0. 68
09/06/11 21: 00 -0. 68
09/06/11 21: 15 -0. 68
09/06/11 21: 30 -0. 68
09/06/11 21: 45 -0. 68
09/06/11 22: 00 -0. 68
09/06/11 22: 15 -0. 68
09/06/11 22: 30 -0. 68
09/06/11 22: 45 -0. 68
09/06/11 23: 00 -0. 68
09/06/11 23: 15 -0. 68
09/06/11 23: 30 -0. 68
09/06/11 23: 45 -0. 68
09/07/11 00: 00 -0. 68
09/07/11 00: 15 -0. 68
09/07/11 00: 30 -0. 68
09/07/11 00: 45 -0. 68
09/07/11 01: 00 -0. 68
09/07/11 01: 15 -0. 68
09/07/11 01: 30 -0. 68
09/07/11 01: 45 -0. 68
09/07/11 02: 00 -0. 68
09/07/11 02: 15 -0. 68
09/07/11 02: 30 -0. 68
09/07/11 02: 45 -0. 68
09/07/11 03: 00 -0. 68
09/07/11 03: 15 -0. 68
09/07/11 03: 30 -0. 68
09/07/11 03: 45 -0. 68
09/07/11 04: 00 -0. 68
09/07/11 04: 15 -0. 68
09/07/11 04: 30 -0. 68
09/07/11 04: 45 -0. 68
09/07/11 05: 00 -0. 68
09/07/11 05: 15 -0. 68
09/07/11 05: 30 -0. 68
09/07/11 05: 45 -0. 68
09/07/11 06: 00 -0. 68
09/07/11 06: 15 -0. 68
09/07/11 06: 30 -0. 68
09/07/11 06: 45 -0. 68
09/07/11 07: 00 -0. 68
09/07/11 07: 15 -0. 68
09/07/11 07: 30 -0. 68
09/07/11 07: 45 -0. 68
09/07/11 08: 00 -0. 68
09/07/11 08: 15 -0. 68
09/07/11 08: 30 -0. 68
09/07/11 08: 45 -0. 68
09/07/11 09: 00 -0. 68
09/07/11 09: 15 -0. 68
09/07/11 09: 30 -0. 68
09/07/11 09: 45 -0. 68
09/07/11 10: 00 -0. 68
09/07/11 10: 15 -0. 68
09/07/11 10: 30 -0. 68
09/07/11 10: 45 -0. 68
09/07/11 11: 00 -0. 68
09/07/11 11: 15 -0. 68
09/07/11 11: 30 -0. 68
09/07/11 11: 45 -0. 68
09/07/11 12: 00 -0. 68
09/07/11 12: 15 -0. 68
09/07/11 12: 30 -0. 68
09/07/11 12: 45 -0. 68
09/07/11 13: 00 -0. 68
09/07/11 13: 15 -0. 68
09/07/11 13: 30 -0. 68
09/07/11 13: 45 -0. 68
09/07/11 14: 00 -0. 68
09/07/11 14: 15 -0. 68
09/07/11 14: 30 -0. 68
09/07/11 14: 45 -0. 68
09/07/11 15: 00 -0. 68
09/07/11 15: 15 -0. 68
09/07/11 15: 30 -0. 68
09/07/11 15: 45 -0. 68
09/07/11 16: 00 -0. 68
09/07/11 16: 15 -0. 68
09/07/11 16: 30 -0. 68

09/07/11 16: 45 -0. 68
 09/07/11 17: 00 -0. 68
 09/07/11 17: 15 -0. 68
 09/07/11 17: 30 -0. 68
 09/07/11 17: 45 -0. 68
 09/07/11 18: 00 -0. 68
 09/07/11 18: 15 -0. 68
 09/07/11 18: 30 -0. 68
 09/07/11 18: 45 -0. 68
 09/07/11 19: 00 -0. 68
 09/07/11 19: 15 -0. 68
 09/07/11 19: 30 -0. 68
 09/07/11 19: 45 -0. 68
 09/07/11 20: 00 -0. 68
 09/07/11 20: 15 -0. 68
 09/07/11 20: 30 -0. 68
 09/07/11 20: 45 -0. 68
 09/07/11 21: 00 -0. 68
 09/07/11 21: 15 -0. 68
 09/07/11 21: 30 -0. 68
 09/07/11 21: 45 -0. 68
 09/07/11 22: 00 -0. 68
 09/07/11 22: 15 -0. 68
 09/07/11 22: 30 -0. 68
 09/07/11 22: 45 -0. 68
 09/07/11 23: 00 -0. 68
 09/07/11 23: 15 -0. 68
 09/07/11 23: 30 -0. 68
 09/07/11 23: 45 -0. 68
 09/08/11 00: 00 -0. 68
 09/08/11 00: 15 -0. 68
 09/08/11 00: 30 -0. 68
 09/08/11 00: 45 -0. 68
 09/08/11 01: 00 -0. 68
 09/08/11 01: 15 -0. 68
 09/08/11 01: 30 -0. 68
 09/08/11 01: 45 -0. 68
 09/08/11 02: 00 -0. 68
 09/08/11 02: 15 -0. 68
 09/08/11 02: 30 -0. 68
 09/08/11 02: 45 -0. 68
 09/08/11 03: 00 -0. 68
 09/08/11 03: 15 -0. 68
 09/08/11 03: 30 -0. 68
 09/08/11 03: 45 -0. 68
 09/08/11 04: 00 -0. 68
 09/08/11 04: 15 -0. 68
 09/08/11 04: 30 -0. 68
 09/08/11 04: 45 -0. 68
 09/08/11 05: 00 -0. 68
 09/08/11 05: 15 -0. 68
 09/08/11 05: 30 -0. 68
 09/08/11 05: 45 -0. 68
 09/08/11 06: 00 -0. 68
 09/08/11 06: 15 -0. 68
 09/08/11 06: 30 -0. 68
 09/08/11 06: 45 -0. 68
 09/08/11 07: 00 -0. 68
 09/08/11 07: 15 -0. 68
 09/08/11 07: 30 -0. 68
 09/08/11 07: 45 -0. 68
 09/08/11 08: 00 -0. 68
 09/08/11 08: 15 -0. 68
 09/08/11 08: 30 -0. 68
 09/08/11 08: 45 -0. 68
 09/08/11 09: 00 -0. 68
 09/08/11 09: 15 -0. 68
 09/08/11 09: 30 -0. 68
 09/08/11 09: 45 -0. 68
 09/08/11 10: 00 -0. 68
 09/08/11 10: 15 -0. 68
 09/08/11 10: 30 -0. 68
 09/08/11 10: 45 -0. 68
 09/08/11 11: 00 -0. 68
 09/08/11 11: 15 -0. 68
 09/08/11 11: 30 -0. 68
 09/08/11 11: 45 -0. 68
 09/08/11 12: 00 -0. 68
 09/08/11 12: 15 -0. 68
 09/08/11 12: 30 -0. 68
 09/08/11 12: 45 -0. 68
 09/08/11 13: 00 -0. 68
 09/08/11 13: 15 -0. 68
 09/08/11 13: 30 -0. 68
 09/08/11 13: 45 -0. 68
 09/08/11 14: 00 -0. 68
 09/08/11 14: 15 -0. 68
 09/08/11 14: 30 -0. 68
 09/08/11 14: 45 -0. 68
 09/08/11 15: 00 -0. 68
 09/08/11 15: 15 -0. 68
 09/08/11 15: 30 -0. 68

09/08/11 15: 45 -0. 68
09/08/11 16: 00 -0. 68
09/08/11 16: 15 -0. 68
09/08/11 16: 30 -0. 68
09/08/11 16: 45 -0. 68
09/08/11 17: 00 -0. 68
09/08/11 17: 15 -0. 68
09/08/11 17: 30 -0. 68
09/08/11 17: 45 -0. 68
09/08/11 18: 00 -0. 68
09/08/11 18: 15 -0. 68
09/08/11 18: 30 -0. 68
09/08/11 18: 45 -0. 68
09/08/11 19: 00 -0. 68
09/08/11 19: 15 -0. 68
09/08/11 19: 30 -0. 68
09/08/11 19: 45 -0. 68
09/08/11 20: 00 -0. 68
09/08/11 20: 15 -0. 68
09/08/11 20: 30 -0. 68
09/08/11 20: 45 -0. 68
09/08/11 21: 00 -0. 68
09/08/11 21: 15 -0. 68
09/08/11 21: 30 -0. 68
09/08/11 21: 45 -0. 68
09/08/11 22: 00 -0. 68
09/08/11 22: 15 -0. 68
09/08/11 22: 30 -0. 68
09/08/11 22: 45 -0. 68
09/08/11 23: 00 -0. 68
09/08/11 23: 15 -0. 68
09/08/11 23: 30 -0. 68
09/08/11 23: 45 -0. 68
09/09/11 00: 00 -0. 68
09/09/11 00: 15 -0. 68
09/09/11 00: 30 -0. 68
09/09/11 00: 45 -0. 68
09/09/11 01: 00 -0. 68
09/09/11 01: 15 -0. 68
09/09/11 01: 30 -0. 68
09/09/11 01: 45 -0. 68
09/09/11 02: 00 -0. 68
09/09/11 02: 15 -0. 68
09/09/11 02: 30 -0. 68
09/09/11 02: 45 -0. 68
09/09/11 03: 00 -0. 68
09/09/11 03: 15 -0. 68
09/09/11 03: 30 -0. 68
09/09/11 03: 45 -0. 68
09/09/11 04: 00 -0. 68
09/09/11 04: 15 -0. 68
09/09/11 04: 30 -0. 68
09/09/11 04: 45 -0. 68
09/09/11 05: 00 -0. 68
09/09/11 05: 15 -0. 68
09/09/11 05: 30 -0. 68
09/09/11 05: 45 -0. 68
09/09/11 06: 00 -0. 68
09/09/11 06: 15 -0. 68
09/09/11 06: 30 -0. 68
09/09/11 06: 45 -0. 68
09/09/11 07: 00 -0. 68
09/09/11 07: 15 -0. 68
09/09/11 07: 30 -0. 68
09/09/11 07: 45 -0. 68
09/09/11 08: 00 -0. 68
09/09/11 08: 15 -0. 68
09/09/11 08: 30 -0. 68
09/09/11 08: 45 -0. 68
09/09/11 09: 00 -0. 68
09/09/11 09: 15 -0. 68
09/09/11 09: 30 -0. 68
09/09/11 09: 45 -0. 68
09/09/11 10: 00 -0. 68
09/09/11 10: 15 -0. 68
09/09/11 10: 30 -0. 68
09/09/11 10: 45 -0. 68
09/09/11 11: 00 -0. 68
09/09/11 11: 15 -0. 68
09/09/11 11: 30 -0. 68
09/09/11 11: 45 -0. 68
09/09/11 12: 00 -0. 68
09/09/11 12: 15 -0. 68
09/09/11 12: 30 -0. 68
09/09/11 12: 45 -0. 68
09/09/11 13: 00 -0. 68
09/09/11 13: 15 -0. 68
09/09/11 13: 30 -0. 68
09/09/11 13: 45 -0. 68
09/09/11 14: 00 -0. 68
09/09/11 14: 15 -0. 68
09/09/11 14: 30 -0. 68

09/09/11 14: 45 -0. 68
 09/09/11 15: 00 -0. 68
 09/09/11 15: 15 -0. 68
 09/09/11 15: 30 -0. 68
 09/09/11 15: 45 -0. 68
 09/09/11 16: 00 -0. 68
 09/09/11 16: 15 -0. 68
 09/09/11 16: 30 -0. 68
 09/09/11 16: 45 -0. 68
 09/09/11 17: 00 -0. 68
 09/09/11 17: 15 -0. 68
 09/09/11 17: 30 -0. 68
 09/09/11 17: 45 -0. 68
 09/09/11 18: 00 -0. 68
 09/09/11 18: 15 -0. 68
 09/09/11 18: 30 -0. 68
 09/09/11 18: 45 -0. 68
 09/09/11 19: 00 -0. 68
 09/09/11 19: 15 -0. 68
 09/09/11 19: 30 -0. 68
 09/09/11 19: 45 -0. 68
 09/09/11 20: 00 -0. 68
 09/09/11 20: 15 -0. 68
 09/09/11 20: 30 -0. 68
 09/09/11 20: 45 -0. 68
 09/09/11 21: 00 -0. 68
 09/09/11 21: 15 -0. 68
 09/09/11 21: 30 -0. 68
 09/09/11 21: 45 -0. 68
 09/09/11 22: 00 -0. 68
 09/09/11 22: 15 -0. 68
 09/09/11 22: 30 -0. 68
 09/09/11 22: 45 -0. 68
 09/09/11 23: 00 -0. 68
 09/09/11 23: 15 -0. 68
 09/09/11 23: 30 -0. 68
 09/09/11 23: 45 -0. 68
 09/10/11 00: 00 -0. 68
 09/10/11 00: 15 -0. 68
 09/10/11 00: 30 -0. 68
 09/10/11 00: 45 -0. 68
 09/10/11 01: 00 -0. 68
 09/10/11 01: 15 -0. 68
 09/10/11 01: 30 -0. 68
 09/10/11 01: 45 -0. 68
 09/10/11 02: 00 -0. 68
 09/10/11 02: 15 -0. 68
 09/10/11 02: 30 -0. 68
 09/10/11 02: 45 -0. 68
 09/10/11 03: 00 -0. 68
 09/10/11 03: 15 -0. 68
 09/10/11 03: 30 -0. 68
 09/10/11 03: 45 -0. 68
 09/10/11 04: 00 -0. 68
 09/10/11 04: 15 -0. 68
 09/10/11 04: 30 -0. 68
 09/10/11 04: 45 -0. 68
 09/10/11 05: 00 -0. 68
 09/10/11 05: 15 -0. 68
 09/10/11 05: 30 -0. 68
 09/10/11 05: 45 -0. 68
 09/10/11 06: 00 -0. 68
 09/10/11 06: 15 -0. 68
 09/10/11 06: 30 -0. 68
 09/10/11 06: 45 -0. 68
 09/10/11 07: 00 -0. 68
 09/10/11 07: 15 -0. 68
 09/10/11 07: 30 -0. 68
 09/10/11 07: 45 -0. 68
 09/10/11 08: 00 -0. 68
 09/10/11 08: 15 -0. 68
 09/10/11 08: 30 -0. 68
 09/10/11 08: 45 -0. 68
 09/10/11 09: 00 -0. 68
 09/10/11 09: 15 -0. 68
 09/10/11 09: 30 -0. 68
 09/10/11 09: 45 -0. 68
 09/10/11 10: 00 -0. 68
 09/10/11 10: 15 -0. 68
 09/10/11 10: 30 -0. 68
 09/10/11 10: 45 -0. 68
 09/10/11 11: 00 -0. 68
 09/10/11 11: 15 -0. 68
 09/10/11 11: 30 -0. 68
 09/10/11 11: 45 -0. 68
 09/10/11 12: 00 -0. 68
 09/10/11 12: 15 -0. 68
 09/10/11 12: 30 -0. 68
 09/10/11 12: 45 -0. 68
 09/10/11 13: 00 -0. 68
 09/10/11 13: 15 -0. 68
 09/10/11 13: 30 -0. 68

09/10/11 13: 45 -0. 68
 09/10/11 14: 00 -0. 68
 09/10/11 14: 15 -0. 68
 09/10/11 14: 30 -0. 68
 09/10/11 14: 45 -0. 68
 09/10/11 15: 00 -0. 68
 09/10/11 15: 15 -0. 68
 09/10/11 15: 30 -0. 68
 09/10/11 15: 45 -0. 68
 09/10/11 16: 00 -0. 68
 09/10/11 16: 15 -0. 68
 09/10/11 16: 30 -0. 68
 09/10/11 16: 45 -0. 68
 09/10/11 17: 00 -0. 68
 09/10/11 17: 15 -0. 68
 09/10/11 17: 30 -0. 68
 09/10/11 17: 45 -0. 68
 09/10/11 18: 00 -0. 68
 09/10/11 18: 15 -0. 68
 09/10/11 18: 30 -0. 68
 09/10/11 18: 45 -0. 68
 09/10/11 19: 00 -0. 68
 09/10/11 19: 15 -0. 68
 09/10/11 19: 30 -0. 68
 09/10/11 19: 45 -0. 68
 09/10/11 20: 00 -0. 68
 09/10/11 20: 15 -0. 68
 09/10/11 20: 30 -0. 68
 09/10/11 20: 45 -0. 68
 09/10/11 21: 00 -0. 68
 09/10/11 21: 15 -0. 68
 09/10/11 21: 30 -0. 68
 09/10/11 21: 45 -0. 68
 09/10/11 22: 00 -0. 68
 09/10/11 22: 15 -0. 68
 09/10/11 22: 30 -0. 68
 09/10/11 22: 45 -0. 68
 09/10/11 23: 00 -0. 68
 09/10/11 23: 15 -0. 68
 09/10/11 23: 30 -0. 68
 09/10/11 23: 45 -0. 68
 09/11/11 00: 00 -0. 68
 09/11/11 00: 15 -0. 68
 09/11/11 00: 30 -0. 68
 09/11/11 00: 45 -0. 68
 09/11/11 01: 00 -0. 68
 09/11/11 01: 15 -0. 68
 09/11/11 01: 30 -0. 68
 09/11/11 01: 45 -0. 68
 09/11/11 02: 00 -0. 68
 09/11/11 02: 15 -0. 68
 09/11/11 02: 30 -0. 69
 09/11/11 02: 45 -0. 69
 09/11/11 03: 00 -0. 69
 09/11/11 03: 15 -0. 69
 09/11/11 03: 30 -0. 69
 09/11/11 03: 45 -0. 69
 09/11/11 04: 00 -0. 69
 09/11/11 04: 15 -0. 69
 09/11/11 04: 30 -0. 69
 09/11/11 04: 45 -0. 69
 09/11/11 05: 00 -0. 69
 09/11/11 05: 15 -0. 69
 09/11/11 05: 30 -0. 69
 09/11/11 05: 45 -0. 69
 09/11/11 06: 00 -0. 69
 09/11/11 06: 15 -0. 69
 09/11/11 06: 30 -0. 69
 09/11/11 06: 45 -0. 69
 09/11/11 07: 00 -0. 69
 09/11/11 07: 15 -0. 69
 09/11/11 07: 30 -0. 69
 09/11/11 07: 45 -0. 69
 09/11/11 08: 00 -0. 69
 09/11/11 08: 15 -0. 69
 09/11/11 08: 30 -0. 69
 09/11/11 08: 45 -0. 69
 09/11/11 09: 00 -0. 69
 09/11/11 09: 15 -0. 69
 09/11/11 09: 30 -0. 69
 09/11/11 09: 45 -0. 69
 09/11/11 10: 00 -0. 69
 09/11/11 10: 15 -0. 69
 09/11/11 10: 30 -0. 69
 09/11/11 10: 45 -0. 69
 09/11/11 11: 00 -0. 69
 09/11/11 11: 15 -0. 69
 09/11/11 11: 30 -0. 69
 09/11/11 11: 45 -0. 69
 09/11/11 12: 00 -0. 69
 09/11/11 12: 15 -0. 69
 09/11/11 12: 30 -0. 69

09/11/11 12: 45 -0. 69
 09/11/11 13: 00 -0. 69
 09/11/11 13: 15 -0. 69
 09/11/11 13: 30 -0. 69
 09/11/11 13: 45 -0. 69
 09/11/11 14: 00 -0. 69
 09/11/11 14: 15 -0. 69
 09/11/11 14: 30 -0. 69
 09/11/11 14: 45 -0. 69
 09/11/11 15: 00 -0. 69
 09/11/11 15: 15 -0. 69
 09/11/11 15: 30 -0. 69
 09/11/11 15: 45 -0. 69
 09/11/11 16: 00 -0. 69
 09/11/11 16: 15 -0. 69
 09/11/11 16: 30 -0. 69
 09/11/11 16: 45 -0. 69
 09/11/11 17: 00 -0. 69
 09/11/11 17: 15 -0. 69
 09/11/11 17: 30 -0. 69
 09/11/11 17: 45 -0. 69
 09/11/11 18: 00 -0. 69
 09/11/11 18: 15 -0. 69
 09/11/11 18: 30 -0. 69
 09/11/11 18: 45 -0. 69
 09/11/11 19: 00 -0. 69
 09/11/11 19: 15 -0. 69
 09/11/11 19: 30 -0. 69
 09/11/11 19: 45 -0. 69
 09/11/11 20: 00 -0. 69
 09/11/11 20: 15 -0. 69
 09/11/11 20: 30 -0. 69
 09/11/11 20: 45 -0. 69
 09/11/11 21: 00 -0. 69
 09/11/11 21: 15 -0. 69
 09/11/11 21: 30 -0. 69
 09/11/11 21: 45 -0. 69
 09/11/11 22: 00 -0. 69
 09/11/11 22: 15 -0. 69
 09/11/11 22: 30 -0. 69
 09/11/11 22: 45 -0. 69
 09/11/11 23: 00 -0. 69
 09/11/11 23: 15 -0. 69
 09/11/11 23: 30 -0. 69
 09/11/11 23: 45 -0. 69
 09/12/11 00: 00 -0. 69
 09/12/11 00: 15 -0. 69
 09/12/11 00: 30 -0. 69
 09/12/11 00: 45 -0. 69
 09/12/11 01: 00 -0. 69
 09/12/11 01: 15 -0. 69
 09/12/11 01: 30 -0. 69
 09/12/11 01: 45 -0. 69
 09/12/11 02: 00 -0. 69
 09/12/11 02: 15 -0. 69
 09/12/11 02: 30 -0. 69
 09/12/11 02: 45 -0. 69
 09/12/11 03: 00 -0. 69
 09/12/11 03: 15 -0. 69
 09/12/11 03: 30 -0. 69
 09/12/11 03: 45 -0. 69
 09/12/11 04: 00 -0. 69
 09/12/11 04: 15 -0. 69
 09/12/11 04: 30 -0. 69
 09/12/11 04: 45 -0. 69
 09/12/11 05: 00 -0. 69
 09/12/11 05: 15 -0. 69
 09/12/11 05: 30 -0. 69
 09/12/11 05: 45 -0. 69
 09/12/11 06: 00 -0. 69
 09/12/11 06: 15 -0. 69
 09/12/11 06: 30 -0. 69
 09/12/11 06: 45 -0. 69
 09/12/11 07: 00 -0. 69
 09/12/11 07: 15 -0. 69
 09/12/11 07: 30 -0. 69
 09/12/11 07: 45 -0. 69
 09/12/11 08: 00 -0. 69
 09/12/11 08: 15 -0. 69
 09/12/11 08: 30 -0. 69
 09/12/11 08: 45 -0. 69
 09/12/11 09: 00 -0. 69
 09/12/11 09: 15 -0. 69
 09/12/11 09: 30 -0. 69
 09/12/11 09: 45 -0. 69
 09/12/11 10: 00 -0. 69
 09/12/11 10: 15 -0. 69
 09/12/11 10: 30 -0. 69
 09/12/11 10: 45 -0. 69
 09/12/11 11: 00 -0. 69
 09/12/11 11: 15 -0. 69
 09/12/11 11: 30 -0. 69

09/12/11 11: 45 -0. 69
 09/12/11 12: 00 -0. 69
 09/12/11 12: 15 -0. 69
 09/12/11 12: 30 -0. 69
 09/12/11 12: 45 -0. 69
 09/12/11 13: 00 -0. 69
 09/12/11 13: 15 -0. 69
 09/12/11 13: 30 -0. 69
 09/12/11 13: 45 -0. 69
 09/12/11 14: 00 -0. 69
 09/12/11 14: 15 -0. 69
 09/12/11 14: 30 -0. 69
 09/12/11 14: 45 -0. 69
 09/12/11 15: 00 -0. 69
 09/12/11 15: 15 -0. 69
 09/12/11 15: 30 -0. 69
 09/12/11 15: 45 -0. 69
 09/12/11 16: 00 -0. 69
 09/12/11 16: 15 -0. 69
 09/12/11 16: 30 -0. 69
 09/12/11 16: 45 -0. 69
 09/12/11 17: 00 -0. 69
 09/12/11 17: 15 -0. 69
 09/12/11 17: 30 -0. 69
 09/12/11 17: 45 -0. 69
 09/12/11 18: 00 -0. 69
 09/12/11 18: 15 -0. 69
 09/12/11 18: 30 -0. 69
 09/12/11 18: 45 -0. 69
 09/12/11 19: 00 -0. 69
 09/12/11 19: 15 -0. 69
 09/12/11 19: 30 -0. 69
 09/12/11 19: 45 -0. 69
 09/12/11 20: 00 -0. 69
 09/12/11 20: 15 -0. 69
 09/12/11 20: 30 -0. 69
 09/12/11 20: 45 -0. 69
 09/12/11 21: 00 -0. 69
 09/12/11 21: 15 -0. 69
 09/12/11 21: 30 -0. 69
 09/12/11 21: 45 -0. 69
 09/12/11 22: 00 -0. 69
 09/12/11 22: 15 -0. 69
 09/12/11 22: 30 -0. 69
 09/12/11 22: 45 -0. 69
 09/12/11 23: 00 -0. 69
 09/12/11 23: 15 -0. 69
 09/12/11 23: 30 -0. 69
 09/12/11 23: 45 -0. 69
 09/13/11 00: 00 -0. 69
 09/13/11 00: 15 -0. 69
 09/13/11 00: 30 -0. 69
 09/13/11 00: 45 -0. 69
 09/13/11 01: 00 -0. 69
 09/13/11 01: 15 -0. 69
 09/13/11 01: 30 -0. 69
 09/13/11 01: 45 -0. 69
 09/13/11 02: 00 -0. 69
 09/13/11 02: 15 -0. 69
 09/13/11 02: 30 -0. 69
 09/13/11 02: 45 -0. 69
 09/13/11 03: 00 -0. 69
 09/13/11 03: 15 -0. 69
 09/13/11 03: 30 -0. 69
 09/13/11 03: 45 -0. 69
 09/13/11 04: 00 -0. 69
 09/13/11 04: 15 -0. 69
 09/13/11 04: 30 -0. 69
 09/13/11 04: 45 -0. 69
 09/13/11 05: 00 -0. 69
 09/13/11 05: 15 -0. 69
 09/13/11 05: 30 -0. 69
 09/13/11 05: 45 -0. 69
 09/13/11 06: 00 -0. 69
 09/13/11 06: 15 -0. 69
 09/13/11 06: 30 -0. 69
 09/13/11 06: 45 -0. 69
 09/13/11 07: 00 -0. 69
 09/13/11 07: 15 -0. 69
 09/13/11 07: 30 -0. 69
 09/13/11 07: 45 -0. 69
 09/13/11 08: 00 -0. 69
 09/13/11 08: 15 -0. 69
 09/13/11 08: 30 -0. 69
 09/13/11 08: 45 -0. 69
 09/13/11 09: 00 -0. 69
 09/13/11 09: 15 -0. 69
 09/13/11 09: 30 -0. 69
 09/13/11 09: 45 -0. 69
 09/13/11 10: 00 -0. 69
 09/13/11 10: 15 -0. 69
 09/13/11 10: 30 -0. 69

09/13/11 10: 45 -0. 69
 09/13/11 11: 00 -0. 69
 09/13/11 11: 15 -0. 69
 09/13/11 11: 30 -0. 69
 09/13/11 11: 45 -0. 69
 09/13/11 12: 00 -0. 69
 09/13/11 12: 15 -0. 69
 09/13/11 12: 30 -78. 25
 09/13/11 12: 45 -0. 69
 09/13/11 13: 00 -0. 69
 09/13/11 13: 15 -0. 69
 09/13/11 13: 30 -0. 69
 09/13/11 13: 45 -0. 69
 09/13/11 14: 00 -0. 69
 09/13/11 14: 15 -0. 69
 09/13/11 14: 30 -0. 69
 09/13/11 14: 45 -0. 69
 09/13/11 15: 00 -0. 69
 09/13/11 15: 15 -0. 69
 09/13/11 15: 30 -0. 69
 09/13/11 15: 45 -0. 69
 09/13/11 16: 00 -0. 69
 09/13/11 16: 15 -0. 69
 09/13/11 16: 30 -0. 69
 09/13/11 16: 45 -0. 69
 09/13/11 17: 00 -0. 69
 09/13/11 17: 15 -0. 69
 09/13/11 17: 30 -0. 69
 09/13/11 17: 45 -0. 69
 09/13/11 18: 00 -0. 69
 09/13/11 18: 15 -0. 69
 09/13/11 18: 30 -0. 69
 09/13/11 18: 45 -0. 69
 09/13/11 19: 00 -0. 69
 09/13/11 19: 15 -0. 69
 09/13/11 19: 30 -0. 69
 09/13/11 19: 45 -0. 69
 09/13/11 20: 00 -0. 69
 09/13/11 20: 15 -0. 69
 09/13/11 20: 30 -0. 69
 09/13/11 20: 45 -0. 69
 09/13/11 21: 00 -0. 69
 09/13/11 21: 15 -0. 69
 09/13/11 21: 30 -0. 69
 09/13/11 21: 45 -0. 69
 09/13/11 22: 00 -0. 69
 09/13/11 22: 15 -0. 69
 09/13/11 22: 30 -0. 69
 09/13/11 22: 45 -0. 69
 09/13/11 23: 00 -0. 69
 09/13/11 23: 15 -0. 69
 09/13/11 23: 30 -0. 69
 09/13/11 23: 45 -0. 69
 09/14/11 00: 00 -0. 69
 09/14/11 00: 15 -0. 69
 09/14/11 00: 30 -0. 69
 09/14/11 00: 45 -0. 69
 09/14/11 01: 00 -0. 69
 09/14/11 01: 15 -0. 69
 09/14/11 01: 30 -0. 69
 09/14/11 01: 45 -0. 69
 09/14/11 02: 00 -0. 69
 09/14/11 02: 15 -0. 69
 09/14/11 02: 30 -0. 69
 09/14/11 02: 45 -0. 69
 09/14/11 03: 00 -0. 69
 09/14/11 03: 15 -0. 69
 09/14/11 03: 30 -0. 69
 09/14/11 03: 45 -0. 69
 09/14/11 04: 00 -0. 69
 09/14/11 04: 15 -0. 69
 09/14/11 04: 30 -0. 69
 09/14/11 04: 45 -0. 69
 09/14/11 05: 00 -0. 69
 09/14/11 05: 15 -0. 69
 09/14/11 05: 30 -0. 69
 09/14/11 05: 45 -0. 69
 09/14/11 06: 00 -0. 69
 09/14/11 06: 15 -0. 69
 09/14/11 06: 30 -0. 69
 09/14/11 06: 45 -0. 69
 09/14/11 07: 00 -0. 69
 09/14/11 07: 15 -0. 69
 09/14/11 07: 30 -0. 69
 09/14/11 07: 45 -0. 69
 09/14/11 08: 00 -0. 69
 09/14/11 08: 15 -0. 69
 09/14/11 08: 30 -0. 69
 09/14/11 08: 45 -0. 69
 09/14/11 09: 00 -0. 69
 09/14/11 09: 15 -0. 69
 09/14/11 09: 30 -0. 69

09/14/11 09: 45 -0. 69
09/14/11 10: 00 -0. 69
09/14/11 10: 15 -0. 69
09/14/11 10: 30 -0. 69
09/14/11 10: 45 -0. 69
09/14/11 11: 00 -0. 69
09/14/11 11: 15 -0. 69
09/14/11 11: 30 -0. 69
09/14/11 11: 45 -0. 69
09/14/11 12: 00 -0. 69
09/14/11 12: 15 -0. 69
09/14/11 12: 30 -0. 69
09/14/11 12: 45 -0. 69
09/14/11 13: 00 -0. 69
09/14/11 13: 15 -0. 69
09/14/11 13: 30 -0. 69
09/14/11 13: 45 -0. 69
09/14/11 14: 00 -0. 69
09/14/11 14: 15 -0. 69
09/14/11 14: 30 -0. 69
09/14/11 14: 45 -0. 69
09/14/11 15: 00 -0. 69
09/14/11 15: 15 -0. 69
09/14/11 15: 30 -0. 69
09/14/11 15: 45 -0. 69
09/14/11 16: 00 -0. 69
09/14/11 16: 15 -0. 69
09/14/11 16: 30 -0. 69
09/14/11 16: 45 -0. 69
09/14/11 17: 00 -0. 69
09/14/11 17: 15 -0. 69
09/14/11 17: 30 -0. 69
09/14/11 17: 45 -0. 69
09/14/11 18: 00 -0. 69
09/14/11 18: 15 -0. 69
09/14/11 18: 30 -0. 69
09/14/11 18: 45 -0. 69
09/14/11 19: 00 -0. 69
09/14/11 19: 15 -0. 69
09/14/11 19: 30 -0. 69
09/14/11 19: 45 -0. 69
09/14/11 20: 00 -0. 69
09/14/11 20: 15 -0. 69
09/14/11 20: 30 -0. 69
09/14/11 20: 45 -0. 69
09/14/11 21: 00 -0. 69
09/14/11 21: 15 -0. 69
09/14/11 21: 30 -0. 69
09/14/11 21: 45 -0. 69
09/14/11 22: 00 -0. 69
09/14/11 22: 15 -0. 69
09/14/11 22: 30 -0. 69
09/14/11 22: 45 -0. 69
09/14/11 23: 00 -0. 69
09/14/11 23: 15 -0. 69
09/14/11 23: 30 -0. 69
09/14/11 23: 45 -0. 69
09/15/11 00: 00 -0. 69
09/15/11 00: 15 -0. 69
09/15/11 00: 30 -0. 69
09/15/11 00: 45 -0. 69
09/15/11 01: 00 -0. 69
09/15/11 01: 15 -0. 69
09/15/11 01: 30 -0. 69
09/15/11 01: 45 -0. 69
09/15/11 02: 00 -0. 69
09/15/11 02: 15 -0. 69
09/15/11 02: 30 -0. 69
09/15/11 02: 45 -0. 69
09/15/11 03: 00 -0. 69
09/15/11 03: 15 -0. 69
09/15/11 03: 30 -0. 69
09/15/11 03: 45 -0. 69
09/15/11 04: 00 -0. 69
09/15/11 04: 15 -0. 69
09/15/11 04: 30 -0. 69
09/15/11 04: 45 -0. 69
09/15/11 05: 00 -0. 69
09/15/11 05: 15 -0. 69
09/15/11 05: 30 -0. 69
09/15/11 05: 45 -0. 69
09/15/11 06: 00 -0. 69
09/15/11 06: 15 -0. 69
09/15/11 06: 30 -0. 69
09/15/11 06: 45 -0. 69
09/15/11 07: 00 -0. 69
09/15/11 07: 15 -0. 69
09/15/11 07: 30 -0. 69
09/15/11 07: 45 -0. 69
09/15/11 08: 00 -0. 69
09/15/11 08: 15 -0. 69
09/15/11 08: 30 -0. 69

09/15/11 08: 45 -0. 69
09/15/11 09: 00 -0. 69
09/15/11 09: 15 -0. 69
09/15/11 09: 30 -0. 69
09/15/11 09: 45 -0. 69
09/15/11 10: 00 -0. 69
09/15/11 10: 15 -0. 69
09/15/11 10: 30 -0. 69
09/15/11 10: 45 -0. 69
09/15/11 11: 00 -0. 69
09/15/11 11: 15 -0. 69
09/15/11 11: 30 -0. 69
09/15/11 11: 45 -0. 69
09/15/11 12: 00 -0. 69
09/15/11 12: 15 -0. 69
09/15/11 12: 30 -0. 69
09/15/11 12: 45 -0. 69
09/15/11 13: 00 -0. 69
09/15/11 13: 15 -0. 69
09/15/11 13: 30 -0. 69
09/15/11 13: 45 -0. 69
09/15/11 14: 00 -0. 69
09/15/11 14: 15 -0. 69
09/15/11 14: 30 -0. 69
09/15/11 14: 45 -0. 69
09/15/11 15: 00 -0. 69
09/15/11 15: 15 -0. 69
09/15/11 15: 30 -0. 69
09/15/11 15: 45 -0. 69
09/15/11 16: 00 -0. 69
09/15/11 16: 15 -0. 69
09/15/11 16: 30 -0. 69
09/15/11 16: 45 -0. 69
09/15/11 17: 00 -0. 69
09/15/11 17: 15 -0. 69
09/15/11 17: 30 -0. 69
09/15/11 17: 45 -0. 69
09/15/11 18: 00 -0. 69
09/15/11 18: 15 -0. 69
09/15/11 18: 30 -0. 69
09/15/11 18: 45 -0. 69
09/15/11 19: 00 -0. 69
09/15/11 19: 15 -0. 69
09/15/11 19: 30 -0. 69
09/15/11 19: 45 -0. 69
09/15/11 20: 00 -0. 69
09/15/11 20: 15 -0. 69
09/15/11 20: 30 -0. 69
09/15/11 20: 45 -0. 69
09/15/11 21: 00 -0. 69
09/15/11 21: 15 -0. 69
09/15/11 21: 30 -0. 69
09/15/11 21: 45 -0. 69
09/15/11 22: 00 -0. 69
09/15/11 22: 15 -0. 69
09/15/11 22: 30 -0. 69
09/15/11 22: 45 -0. 69
09/15/11 23: 00 -0. 69
09/15/11 23: 15 -0. 69
09/15/11 23: 30 -0. 69
09/15/11 23: 45 -0. 69
09/16/11 00: 00 -0. 69
09/16/11 00: 15 -0. 69
09/16/11 00: 30 -0. 69
09/16/11 00: 45 -0. 69
09/16/11 01: 00 -0. 69
09/16/11 01: 15 -0. 69
09/16/11 01: 30 -0. 69
09/16/11 01: 45 -0. 69
09/16/11 02: 00 -0. 69
09/16/11 02: 15 -0. 69
09/16/11 02: 30 -0. 69
09/16/11 02: 45 -0. 69
09/16/11 03: 00 -0. 69
09/16/11 03: 15 -0. 69
09/16/11 03: 30 -0. 69
09/16/11 03: 45 -0. 69
09/16/11 04: 00 -0. 69
09/16/11 04: 15 -0. 69
09/16/11 04: 30 -0. 57
09/16/11 04: 45 -0. 51
09/16/11 05: 00 -0. 48
09/16/11 05: 15 -0. 45
09/16/11 05: 30 -0. 43
09/16/11 05: 45 -0. 39
09/16/11 06: 00 -0. 37
09/16/11 06: 15 -0. 34
09/16/11 06: 30 -0. 31
09/16/11 06: 45 -0. 28
09/16/11 07: 00 -0. 25
09/16/11 07: 15 -0. 24
09/16/11 07: 30 -0. 23

09/16/11 07: 45 -0. 21
09/16/11 08: 00 -0. 21
09/16/11 08: 15 -0. 21
09/16/11 08: 30 -0. 20
09/16/11 08: 45 -0. 21
09/16/11 09: 00 -0. 21
09/16/11 09: 15 -0. 22
09/16/11 09: 30 -0. 23
09/16/11 09: 45 -0. 24
09/16/11 10: 00 -0. 25
09/16/11 10: 15 -0. 27
09/16/11 10: 30 -0. 28
09/16/11 10: 45 -0. 28
09/16/11 11: 00 -0. 29
09/16/11 11: 15 -0. 29
09/16/11 11: 30 -0. 30
09/16/11 11: 45 -0. 30
09/16/11 12: 00 -0. 31
09/16/11 12: 15 -0. 30
09/16/11 12: 30 -0. 31
09/16/11 12: 45 -0. 31
09/16/11 13: 00 -0. 33
09/16/11 13: 15 -0. 35
09/16/11 13: 30 -0. 38
09/16/11 13: 45 -0. 40
09/16/11 14: 00 -0. 43
09/16/11 14: 15 -0. 46
09/16/11 14: 30 -0. 48
09/16/11 14: 45 -0. 50
09/16/11 15: 00 -0. 53
09/16/11 15: 15 -0. 55
09/16/11 15: 30 -0. 57
09/16/11 15: 45 -0. 59
09/16/11 16: 00 -0. 62
09/16/11 16: 15 -0. 65
09/16/11 16: 30 -0. 65
09/16/11 16: 45 -0. 66
09/16/11 17: 00 -0. 66
09/16/11 17: 15 -0. 66
09/16/11 17: 30 -0. 66
09/16/11 17: 45 -0. 66
09/16/11 18: 00 -0. 66
09/16/11 18: 15 -0. 66
09/16/11 18: 30 -0. 66
09/16/11 18: 45 -0. 66
09/16/11 19: 00 -0. 66
09/16/11 19: 15 -0. 66
09/16/11 19: 30 -0. 66
09/16/11 19: 45 -0. 66
09/16/11 20: 00 -0. 66
09/16/11 20: 15 -0. 66
09/16/11 20: 30 -0. 66
09/16/11 20: 45 -0. 66
09/16/11 21: 00 -0. 66
09/16/11 21: 15 -0. 66
09/16/11 21: 30 -0. 66
09/16/11 21: 45 -0. 66
09/16/11 22: 00 -0. 66
09/16/11 22: 15 -0. 66
09/16/11 22: 30 -0. 66
09/16/11 22: 45 -0. 66
09/16/11 23: 00 -0. 66
09/16/11 23: 15 -0. 67
09/16/11 23: 30 -0. 67
09/16/11 23: 45 -0. 67
09/17/11 00: 00 -0. 67
09/17/11 00: 15 -0. 67
09/17/11 00: 30 -0. 67
09/17/11 00: 45 -0. 67
09/17/11 01: 00 -0. 67
09/17/11 01: 15 -0. 67
09/17/11 01: 30 -0. 67
09/17/11 01: 45 -0. 67
09/17/11 02: 00 -0. 67
09/17/11 02: 15 -0. 67
09/17/11 02: 30 -0. 67
09/17/11 02: 45 -0. 67
09/17/11 03: 00 -0. 67
09/17/11 03: 15 -0. 67
09/17/11 03: 30 -0. 67
09/17/11 03: 45 -0. 67
09/17/11 04: 00 -0. 67
09/17/11 04: 15 -0. 67
09/17/11 04: 30 -0. 67
09/17/11 04: 45 -0. 67
09/17/11 05: 00 -0. 67
09/17/11 05: 15 -0. 67
09/17/11 05: 30 -0. 67
09/17/11 05: 45 -0. 67
09/17/11 06: 00 -0. 67
09/17/11 06: 15 -0. 67
09/17/11 06: 30 -0. 67

09/17/11 06: 45 -0. 67
09/17/11 07: 00 -0. 67
09/17/11 07: 15 -0. 67
09/17/11 07: 30 -0. 67
09/17/11 07: 45 -0. 67
09/17/11 08: 00 -0. 67
09/17/11 08: 15 -0. 67
09/17/11 08: 30 -0. 67
09/17/11 08: 45 -0. 67
09/17/11 09: 00 -0. 67
09/17/11 09: 15 -0. 67
09/17/11 09: 30 -0. 67
09/17/11 09: 45 -0. 67
09/17/11 10: 00 -0. 67
09/17/11 10: 15 -0. 67
09/17/11 10: 30 -0. 67
09/17/11 10: 45 -0. 67
09/17/11 11: 00 -0. 67
09/17/11 11: 15 -0. 67
09/17/11 11: 30 -0. 67
09/17/11 11: 45 -0. 67
09/17/11 12: 00 -0. 67
09/17/11 12: 15 -0. 67
09/17/11 12: 30 -0. 67
09/17/11 12: 45 -0. 67
09/17/11 13: 00 -0. 67
09/17/11 13: 15 -0. 67
09/17/11 13: 30 -0. 67
09/17/11 13: 45 -0. 67
09/17/11 14: 00 -0. 67
09/17/11 14: 15 -0. 67
09/17/11 14: 30 -0. 67
09/17/11 14: 45 -0. 67
09/17/11 15: 00 -0. 67
09/17/11 15: 15 -0. 67
09/17/11 15: 30 -0. 67
09/17/11 15: 45 -0. 67
09/17/11 16: 00 -0. 67
09/17/11 16: 15 -0. 67
09/17/11 16: 30 -0. 67
09/17/11 16: 45 -0. 67
09/17/11 17: 00 -0. 67
09/17/11 17: 15 -0. 67
09/17/11 17: 30 -0. 67
09/17/11 17: 45 -0. 67
09/17/11 18: 00 -0. 67
09/17/11 18: 15 -0. 67
09/17/11 18: 30 -0. 67
09/17/11 18: 45 -0. 67
09/17/11 19: 00 -0. 67
09/17/11 19: 15 -0. 67
09/17/11 19: 30 -0. 67
09/17/11 19: 45 -0. 67
09/17/11 20: 00 -0. 67
09/17/11 20: 15 -0. 67
09/17/11 20: 30 -0. 67
09/17/11 20: 45 -0. 67
09/17/11 21: 00 -0. 67
09/17/11 21: 15 -0. 67
09/17/11 21: 30 -0. 67
09/17/11 21: 45 -0. 67
09/17/11 22: 00 -0. 67
09/17/11 22: 15 -0. 67
09/17/11 22: 30 -0. 67
09/17/11 22: 45 -0. 67
09/17/11 23: 00 -0. 67
09/17/11 23: 15 -0. 67
09/17/11 23: 30 -0. 67
09/17/11 23: 45 -0. 67
09/18/11 00: 00 -0. 67
09/18/11 00: 15 -0. 67
09/18/11 00: 30 -0. 67
09/18/11 00: 45 -0. 67
09/18/11 01: 00 -0. 67
09/18/11 01: 15 -0. 67
09/18/11 01: 30 -0. 67
09/18/11 01: 45 -0. 67
09/18/11 02: 00 -0. 67
09/18/11 02: 15 -0. 67
09/18/11 02: 30 -0. 67
09/18/11 02: 45 -0. 67
09/18/11 03: 00 -0. 67
09/18/11 03: 15 -0. 67
09/18/11 03: 30 -0. 67
09/18/11 03: 45 -0. 67
09/18/11 04: 00 -0. 67
09/18/11 04: 15 -0. 67
09/18/11 04: 30 -0. 67
09/18/11 04: 45 -0. 67
09/18/11 05: 00 -0. 67
09/18/11 05: 15 -0. 67
09/18/11 05: 30 -0. 67

09/18/11 05: 45 -0. 67
09/18/11 06: 00 -0. 67
09/18/11 06: 15 -0. 67
09/18/11 06: 30 -0. 67
09/18/11 06: 45 -0. 67
09/18/11 07: 00 -0. 67
09/18/11 07: 15 -0. 67
09/18/11 07: 30 -0. 67
09/18/11 07: 45 -0. 67
09/18/11 08: 00 -0. 67
09/18/11 08: 15 -0. 67
09/18/11 08: 30 -0. 67
09/18/11 08: 45 -0. 67
09/18/11 09: 00 -0. 67
09/18/11 09: 15 -0. 67
09/18/11 09: 30 -0. 67
09/18/11 09: 45 -0. 67
09/18/11 10: 00 -0. 67
09/18/11 10: 15 -0. 67
09/18/11 10: 30 -0. 67
09/18/11 10: 45 -0. 67
09/18/11 11: 00 -0. 67
09/18/11 11: 15 -0. 67
09/18/11 11: 30 -0. 67
09/18/11 11: 45 -0. 67
09/18/11 12: 00 -0. 67
09/18/11 12: 15 -0. 67
09/18/11 12: 30 -0. 67
09/18/11 12: 45 -0. 67
09/18/11 13: 00 -0. 67
09/18/11 13: 15 -0. 67
09/18/11 13: 30 -0. 67
09/18/11 13: 45 -0. 67
09/18/11 14: 00 -0. 67
09/18/11 14: 15 -0. 67
09/18/11 14: 30 -0. 67
09/18/11 14: 45 -0. 67
09/18/11 15: 00 -0. 67
09/18/11 15: 15 -0. 67
09/18/11 15: 30 -0. 67
09/18/11 15: 45 -0. 67
09/18/11 16: 00 -0. 67
09/18/11 16: 15 -0. 67
09/18/11 16: 30 -0. 67
09/18/11 16: 45 -0. 67
09/18/11 17: 00 -0. 67
09/18/11 17: 15 -0. 67
09/18/11 17: 30 -0. 67
09/18/11 17: 45 -0. 67
09/18/11 18: 00 -0. 67
09/18/11 18: 15 -0. 67
09/18/11 18: 30 -0. 67
09/18/11 18: 45 -0. 67
09/18/11 19: 00 -0. 67
09/18/11 19: 15 -0. 67
09/18/11 19: 30 -0. 67
09/18/11 19: 45 -0. 67
09/18/11 20: 00 -0. 67
09/18/11 20: 15 -0. 67
09/18/11 20: 30 -0. 67
09/18/11 20: 45 -0. 67
09/18/11 21: 00 -0. 67
09/18/11 21: 15 -0. 67
09/18/11 21: 30 -0. 67
09/18/11 21: 45 -0. 67
09/18/11 22: 00 -0. 67
09/18/11 22: 15 -0. 67
09/18/11 22: 30 -0. 67
09/18/11 22: 45 -0. 67
09/18/11 23: 00 -0. 67
09/18/11 23: 15 -0. 67
09/18/11 23: 30 -0. 67
09/18/11 23: 45 -0. 67
09/19/11 00: 00 -0. 67
09/19/11 00: 15 -0. 67
09/19/11 00: 30 -0. 67
09/19/11 00: 45 -0. 67
09/19/11 01: 00 -0. 67
09/19/11 01: 15 -0. 67
09/19/11 01: 30 -0. 67
09/19/11 01: 45 -0. 67
09/19/11 02: 00 -0. 67
09/19/11 02: 15 -0. 67
09/19/11 02: 30 -0. 67
09/19/11 02: 45 -0. 67
09/19/11 03: 00 -0. 67
09/19/11 03: 15 -0. 67
09/19/11 03: 30 -0. 67
09/19/11 03: 45 -0. 67
09/19/11 04: 00 -0. 67
09/19/11 04: 15 -0. 67
09/19/11 04: 30 -0. 67

09/19/11 04: 45 -0. 67
09/19/11 05: 00 -0. 67
09/19/11 05: 15 -0. 67
09/19/11 05: 30 -0. 67
09/19/11 05: 45 -0. 67
09/19/11 06: 00 -0. 67
09/19/11 06: 15 -0. 67
09/19/11 06: 30 -0. 67
09/19/11 06: 45 -0. 67
09/19/11 07: 00 -0. 67
09/19/11 07: 15 -0. 67
09/19/11 07: 30 -0. 67
09/19/11 07: 45 -0. 67
09/19/11 08: 00 -0. 67
09/19/11 08: 15 -0. 67
09/19/11 08: 30 -0. 67
09/19/11 08: 45 -0. 67
09/19/11 09: 00 -0. 67
09/19/11 09: 15 -0. 67
09/19/11 09: 30 -0. 67
09/19/11 09: 45 -0. 67
09/19/11 10: 00 -0. 67
09/19/11 10: 15 -0. 67
09/19/11 10: 30 -0. 67
09/19/11 10: 45 -0. 67
09/19/11 11: 00 -0. 67
09/19/11 11: 15 -0. 67
09/19/11 11: 30 -0. 67
09/19/11 11: 45 -0. 67
09/19/11 12: 00 -0. 67
09/19/11 12: 15 -0. 67
09/19/11 12: 30 -0. 67
09/19/11 12: 45 -0. 67
09/19/11 13: 00 -0. 67
09/19/11 13: 15 -0. 67
09/19/11 13: 30 -0. 67
09/19/11 13: 45 -0. 67
09/19/11 14: 00 -0. 67
09/19/11 14: 15 -0. 67
09/19/11 14: 30 -0. 67
09/19/11 14: 45 -0. 67
09/19/11 15: 00 -0. 67
09/19/11 15: 15 -0. 67
09/19/11 15: 30 -0. 67
09/19/11 15: 45 -0. 67
09/19/11 16: 00 -0. 67
09/19/11 16: 15 -0. 67
09/19/11 16: 30 -0. 67
09/19/11 16: 45 -0. 67
09/19/11 17: 00 -0. 67
09/19/11 17: 15 -0. 67
09/19/11 17: 30 -0. 67
09/19/11 17: 45 -0. 67
09/19/11 18: 00 -0. 67
09/19/11 18: 15 -0. 67
09/19/11 18: 30 -0. 67
09/19/11 18: 45 -0. 67
09/19/11 19: 00 -0. 67
09/19/11 19: 15 -0. 67
09/19/11 19: 30 -0. 67
09/19/11 19: 45 -0. 67
09/19/11 20: 00 -0. 67
09/19/11 20: 15 -0. 67
09/19/11 20: 30 -0. 67
09/19/11 20: 45 -0. 67
09/19/11 21: 00 -0. 67
09/19/11 21: 15 -0. 67
09/19/11 21: 30 -0. 67
09/19/11 21: 45 -0. 67
09/19/11 22: 00 -0. 67
09/19/11 22: 15 -0. 67
09/19/11 22: 30 -0. 67
09/19/11 22: 45 -0. 67
09/19/11 23: 00 -0. 67
09/19/11 23: 15 -0. 67
09/19/11 23: 30 -0. 67
09/19/11 23: 45 -0. 67
09/20/11 00: 00 -0. 67
09/20/11 00: 15 -0. 67
09/20/11 00: 30 -0. 67
09/20/11 00: 45 -0. 67
09/20/11 01: 00 -0. 67
09/20/11 01: 15 -0. 67
09/20/11 01: 30 -0. 67
09/20/11 01: 45 -0. 67
09/20/11 02: 00 -0. 67
09/20/11 02: 15 -0. 67
09/20/11 02: 30 -0. 67
09/20/11 02: 45 -0. 67
09/20/11 03: 00 -0. 67
09/20/11 03: 15 -0. 67
09/20/11 03: 30 -0. 67

09/20/11 03: 45 -0. 67
09/20/11 04: 00 -0. 67
09/20/11 04: 15 -0. 67
09/20/11 04: 30 -0. 67
09/20/11 04: 45 -0. 67
09/20/11 05: 00 -0. 61
09/20/11 05: 15 -0. 59
09/20/11 05: 30 -0. 56
09/20/11 05: 45 -0. 54
09/20/11 06: 00 -0. 52
09/20/11 06: 15 -0. 50
09/20/11 06: 30 -0. 49
09/20/11 06: 45 -0. 47
09/20/11 07: 00 -0. 45
09/20/11 07: 15 -0. 43
09/20/11 07: 30 -0. 42
09/20/11 07: 45 -0. 40
09/20/11 08: 00 -0. 39
09/20/11 08: 15 -0. 39
09/20/11 08: 30 -0. 38
09/20/11 08: 45 -0. 37
09/20/11 09: 00 -0. 37
09/20/11 09: 15 -0. 37
09/20/11 09: 30 -0. 36
09/20/11 09: 45 -0. 37
09/20/11 10: 00 -0. 37
09/20/11 10: 15 -0. 38
09/20/11 10: 30 -0. 39
09/20/11 10: 45 -0. 40
09/20/11 11: 00 -0. 41
09/20/11 11: 15 -0. 43
09/20/11 11: 30 -0. 45
09/20/11 11: 45 -0. 47
09/20/11 12: 00 -0. 49
09/20/11 12: 15 -0. 51
09/20/11 12: 30 -0. 53
09/20/11 12: 45 -0. 56
09/20/11 13: 00 -0. 58
09/20/11 13: 15 -0. 60
09/20/11 13: 30 -0. 62
09/20/11 13: 45 -0. 63
09/20/11 14: 00 -0. 65
09/20/11 14: 15 -0. 65
09/20/11 14: 30 -0. 66
09/20/11 14: 45 -0. 66
09/20/11 15: 00 -0. 66
09/20/11 15: 15 -0. 66
09/20/11 15: 30 -0. 66
09/20/11 15: 45 -0. 66
09/20/11 16: 00 -0. 66
09/20/11 16: 15 -0. 66
09/20/11 16: 30 -0. 66
09/20/11 16: 45 -0. 66
09/20/11 17: 00 -0. 66
09/20/11 17: 15 -0. 66
09/20/11 17: 30 -0. 66
09/20/11 17: 45 -0. 66
09/20/11 18: 00 -0. 66
09/20/11 18: 15 -0. 66
09/20/11 18: 30 -0. 66
09/20/11 18: 45 -0. 66
09/20/11 19: 00 -0. 66
09/20/11 19: 15 -0. 66
09/20/11 19: 30 -0. 66
09/20/11 19: 45 -0. 66
09/20/11 20: 00 -0. 66
09/20/11 20: 15 -0. 66
09/20/11 20: 30 -0. 66
09/20/11 20: 45 -0. 66
09/20/11 21: 00 -0. 66
09/20/11 21: 15 -0. 66
09/20/11 21: 30 -0. 66
09/20/11 21: 45 -0. 66
09/20/11 22: 00 -0. 66
09/20/11 22: 15 -0. 66
09/20/11 22: 30 -0. 66
09/20/11 22: 45 -0. 66
09/20/11 23: 00 -0. 66
09/20/11 23: 15 -0. 66
09/20/11 23: 30 -0. 66
09/20/11 23: 45 -0. 66
09/21/11 00: 00 -0. 66
09/21/11 00: 15 -0. 66
09/21/11 00: 30 -0. 66
09/21/11 00: 45 -0. 66
09/21/11 01: 00 -0. 66
09/21/11 01: 15 -0. 66
09/21/11 01: 30 -0. 66
09/21/11 01: 45 -0. 66
09/21/11 02: 00 -0. 66
09/21/11 02: 15 -0. 66
09/21/11 02: 30 -0. 66

09/21/11 02: 45 -0. 66
09/21/11 03: 00 -0. 66
09/21/11 03: 15 -0. 66
09/21/11 03: 30 -0. 67
09/21/11 03: 45 -0. 67
09/21/11 04: 00 -0. 67
09/21/11 04: 15 -0. 67
09/21/11 04: 30 -0. 67
09/21/11 04: 45 -0. 67
09/21/11 05: 00 -0. 67
09/21/11 05: 15 -0. 67
09/21/11 05: 30 -0. 67
09/21/11 05: 45 -0. 67
09/21/11 06: 00 -0. 67
09/21/11 06: 15 -0. 67
09/21/11 06: 30 -0. 67
09/21/11 06: 45 -0. 67
09/21/11 07: 00 -0. 67
09/21/11 07: 15 -0. 67
09/21/11 07: 30 -0. 67
09/21/11 07: 45 -0. 67
09/21/11 08: 00 -0. 67
09/21/11 08: 15 -0. 67
09/21/11 08: 30 -0. 67
09/21/11 08: 45 -0. 67
09/21/11 09: 00 -0. 67
09/21/11 09: 15 -0. 67
09/21/11 09: 30 -0. 67
09/21/11 09: 45 -0. 67
09/21/11 10: 00 -0. 67
09/21/11 10: 15 -0. 67
09/21/11 10: 30 -0. 67
09/21/11 10: 45 -0. 67
09/21/11 11: 00 -0. 67
09/21/11 11: 15 -0. 67
09/21/11 11: 30 -0. 67
09/21/11 11: 45 -0. 67
09/21/11 12: 00 -0. 67
09/21/11 12: 15 -0. 67
09/21/11 12: 30 -0. 67
09/21/11 12: 45 -0. 67
09/21/11 13: 00 -0. 67
09/21/11 13: 15 -0. 67
09/21/11 13: 30 -0. 67
09/21/11 13: 45 -0. 67
09/21/11 14: 00 -0. 67
09/21/11 14: 15 -0. 67
09/21/11 14: 30 -0. 67
09/21/11 14: 45 -0. 67
09/21/11 15: 00 -0. 67
09/21/11 15: 15 -0. 67
09/21/11 15: 30 -0. 67
09/21/11 15: 45 -0. 67
09/21/11 16: 00 -0. 67
09/21/11 16: 15 -0. 67
09/21/11 16: 30 -0. 67
09/21/11 16: 45 -0. 67
09/21/11 17: 00 -0. 67
09/21/11 17: 15 -0. 67
09/21/11 17: 30 -0. 67
09/21/11 17: 45 -0. 67
09/21/11 18: 00 -0. 67
09/21/11 18: 15 -0. 67
09/21/11 18: 30 -0. 67
09/21/11 18: 45 -0. 67
09/21/11 19: 00 -0. 67
09/21/11 19: 15 -0. 67
09/21/11 19: 30 -0. 67
09/21/11 19: 45 -0. 67
09/21/11 20: 00 -0. 67
09/21/11 20: 15 -0. 67
09/21/11 20: 30 -0. 67
09/21/11 20: 45 -0. 67
09/21/11 21: 00 -0. 67
09/21/11 21: 15 -0. 67
09/21/11 21: 30 -0. 67
09/21/11 21: 45 -0. 67
09/21/11 22: 00 -0. 67
09/21/11 22: 15 -0. 67
09/21/11 22: 30 -0. 67
09/21/11 22: 45 -0. 67
09/21/11 23: 00 -0. 67
09/21/11 23: 15 -0. 67
09/21/11 23: 30 -0. 67
09/21/11 23: 45 -0. 67
09/22/11 00: 00 -0. 67
09/22/11 00: 15 -0. 67
09/22/11 00: 30 -0. 67
09/22/11 00: 45 -0. 67
09/22/11 01: 00 -0. 67
09/22/11 01: 15 -0. 67
09/22/11 01: 30 -0. 67

09/22/11 01: 45 -0. 67
09/22/11 02: 00 -0. 67
09/22/11 02: 15 -0. 67
09/22/11 02: 30 -0. 67
09/22/11 02: 45 -0. 67
09/22/11 03: 00 -0. 67
09/22/11 03: 15 -0. 67
09/22/11 03: 30 -0. 67
09/22/11 03: 45 -0. 67
09/22/11 04: 00 -0. 67
09/22/11 04: 15 -0. 67
09/22/11 04: 30 -0. 67
09/22/11 04: 45 -0. 67
09/22/11 05: 00 -0. 67
09/22/11 05: 15 -0. 67
09/22/11 05: 30 -0. 67
09/22/11 05: 45 -0. 67
09/22/11 06: 00 -0. 67
09/22/11 06: 15 -0. 67
09/22/11 06: 30 -0. 67
09/22/11 06: 45 -0. 67
09/22/11 07: 00 -0. 67
09/22/11 07: 15 -0. 67
09/22/11 07: 30 -0. 67
09/22/11 07: 45 -0. 67
09/22/11 08: 00 -0. 67
09/22/11 08: 15 -0. 67
09/22/11 08: 30 -0. 67
09/22/11 08: 45 -0. 67
09/22/11 09: 00 -0. 67
09/22/11 09: 15 -0. 67
09/22/11 09: 30 -0. 67
09/22/11 09: 45 -0. 67
09/22/11 10: 00 -0. 67
09/22/11 10: 15 -0. 67
09/22/11 10: 30 -0. 67
09/22/11 10: 45 -0. 67
09/22/11 11: 00 -0. 67
09/22/11 11: 15 -0. 67
09/22/11 11: 30 -0. 67
09/22/11 11: 45 -0. 67
09/22/11 12: 00 -0. 67
09/22/11 12: 15 -0. 67
09/22/11 12: 30 -0. 67
09/22/11 12: 45 -0. 67
09/22/11 13: 00 -0. 67
09/22/11 13: 15 -0. 67
09/22/11 13: 30 -0. 67
09/22/11 13: 45 -0. 67
09/22/11 14: 00 -0. 67
09/22/11 14: 15 -0. 67
09/22/11 14: 30 -0. 67
09/22/11 14: 45 -0. 67
09/22/11 15: 00 -0. 67
09/22/11 15: 15 -0. 67
09/22/11 15: 30 -0. 67
09/22/11 15: 45 -0. 67
09/22/11 16: 00 -0. 67
09/22/11 16: 15 -0. 67
09/22/11 16: 30 -0. 67
09/22/11 16: 45 -0. 67
09/22/11 17: 00 -0. 67
09/22/11 17: 15 -0. 67
09/22/11 17: 30 -0. 67
09/22/11 17: 45 -0. 67
09/22/11 18: 00 -0. 67
09/22/11 18: 15 -0. 67
09/22/11 18: 30 -0. 67
09/22/11 18: 45 -0. 67
09/22/11 19: 00 -0. 67
09/22/11 19: 15 -0. 67
09/22/11 19: 30 -0. 67
09/22/11 19: 45 -0. 67
09/22/11 20: 00 -0. 67
09/22/11 20: 15 -0. 67
09/22/11 20: 30 -0. 67
09/22/11 20: 45 -0. 67
09/22/11 21: 00 -0. 67
09/22/11 21: 15 -0. 67
09/22/11 21: 30 -0. 67
09/22/11 21: 45 -0. 67
09/22/11 22: 00 -0. 67
09/22/11 22: 15 -0. 67
09/22/11 22: 30 -0. 67
09/22/11 22: 45 -0. 67
09/22/11 23: 00 -0. 67
09/22/11 23: 15 -0. 67
09/22/11 23: 30 -0. 67
09/22/11 23: 45 -0. 67
09/23/11 00: 00 -0. 67
09/23/11 00: 15 -0. 67
09/23/11 00: 30 -0. 67

09/23/11 00: 45 -0. 67
 09/23/11 01: 00 -0. 67
 09/23/11 01: 15 -0. 67
 09/23/11 01: 30 -0. 67
 09/23/11 01: 45 -0. 67
 09/23/11 02: 00 -0. 67
 09/23/11 02: 15 -0. 67
 09/23/11 02: 30 -0. 67
 09/23/11 02: 45 -0. 67
 09/23/11 03: 00 -0. 67
 09/23/11 03: 15 -0. 67
 09/23/11 03: 30 -0. 67
 09/23/11 03: 45 -0. 67
 09/23/11 04: 00 -0. 67
 09/23/11 04: 15 -0. 67
 09/23/11 04: 30 -0. 67
 09/23/11 04: 45 -0. 67
 09/23/11 05: 00 -0. 67
 09/23/11 05: 15 -0. 67
 09/23/11 05: 30 -0. 67
 09/23/11 05: 45 -0. 67
 09/23/11 06: 00 -0. 67
 09/23/11 06: 15 -0. 67
 09/23/11 06: 30 -0. 67
 09/23/11 06: 45 -0. 67
 09/23/11 07: 00 -0. 67
 09/23/11 07: 15 -0. 67
 09/23/11 07: 30 -0. 67
 09/23/11 07: 45 -0. 67
 09/23/11 08: 00 -0. 67
 09/23/11 08: 15 -0. 67
 09/23/11 08: 30 -0. 67
 09/23/11 08: 45 -0. 67
 09/23/11 09: 00 -0. 67
 09/23/11 09: 15 -0. 67
 09/23/11 09: 30 -0. 67
 09/23/11 09: 45 -0. 67
 09/23/11 10: 00 -0. 67
 09/23/11 10: 15 -0. 67
 09/23/11 10: 30 -0. 67
 09/23/11 10: 45 -0. 67
 09/23/11 11: 00 -0. 67
 09/23/11 11: 15 -0. 67
 09/23/11 11: 30 -0. 67
 09/23/11 11: 45 -0. 67
 09/23/11 12: 00 -0. 67
 09/23/11 12: 15 -0. 67
 09/23/11 12: 30 -0. 67
 09/23/11 12: 45 -0. 67
 09/23/11 13: 00 -0. 67
 09/23/11 13: 15 -0. 67
 09/23/11 13: 30 -0. 67
 09/23/11 13: 45 -0. 67
 09/23/11 14: 00 -0. 67
 09/23/11 14: 15 -0. 67
 09/23/11 14: 30 -0. 67
 09/23/11 14: 45 -0. 67
 09/23/11 15: 00 -0. 67
 09/23/11 15: 15 -0. 67
 09/23/11 15: 30 -0. 67
 09/23/11 15: 45 -0. 67
 09/23/11 16: 00 -0. 67
 09/23/11 16: 15 -0. 67
 09/23/11 16: 30 -0. 67
 09/23/11 16: 45 -0. 67
 09/23/11 17: 00 -0. 67
 09/23/11 17: 15 -0. 67
 09/23/11 17: 30 -0. 67
 09/23/11 17: 45 -0. 67
 09/23/11 18: 00 -0. 67
 09/23/11 18: 15 -0. 67
 09/23/11 18: 30 -0. 67
 09/23/11 18: 45 -0. 67
 09/23/11 19: 00 -0. 67
 09/23/11 19: 15 -0. 67
 09/23/11 19: 30 -0. 67
 09/23/11 19: 45 -0. 67
 09/23/11 20: 00 -0. 67
 09/23/11 20: 15 -0. 67
 09/23/11 20: 30 -0. 67
 09/23/11 20: 45 -0. 67
 09/23/11 21: 00 -0. 67
 09/23/11 21: 15 -0. 67
 09/23/11 21: 30 -0. 67
 09/23/11 21: 45 -0. 67
 09/23/11 22: 00 -0. 67
 09/23/11 22: 15 -0. 67
 09/23/11 22: 30 -0. 67
 09/23/11 22: 45 -0. 67
 09/23/11 23: 00 -0. 67
 09/23/11 23: 15 -0. 67
 09/23/11 23: 30 -0. 67

09/23/11 23: 45 -0. 67
09/24/11 00: 00 -0. 67
09/24/11 00: 15 -0. 67
09/24/11 00: 30 -0. 67
09/24/11 00: 45 -0. 67
09/24/11 01: 00 -0. 67
09/24/11 01: 15 -0. 67
09/24/11 01: 30 -0. 67
09/24/11 01: 45 -0. 67
09/24/11 02: 00 -0. 67
09/24/11 02: 15 -0. 67
09/24/11 02: 30 -0. 67
09/24/11 02: 45 -0. 67
09/24/11 03: 00 -0. 67
09/24/11 03: 15 -0. 67
09/24/11 03: 30 -0. 67
09/24/11 03: 45 -0. 67
09/24/11 04: 00 -0. 67
09/24/11 04: 15 -0. 67
09/24/11 04: 30 -0. 67
09/24/11 04: 45 -0. 67
09/24/11 05: 00 -0. 67
09/24/11 05: 15 -0. 67
09/24/11 05: 30 -0. 67
09/24/11 05: 45 -0. 67
09/24/11 06: 00 -0. 67
09/24/11 06: 15 -0. 67
09/24/11 06: 30 -0. 67
09/24/11 06: 45 -0. 67
09/24/11 07: 00 -0. 67
09/24/11 07: 15 -0. 67
09/24/11 07: 30 -0. 67
09/24/11 07: 45 -0. 67
09/24/11 08: 00 -0. 67
09/24/11 08: 15 -0. 67
09/24/11 08: 30 -0. 67
09/24/11 08: 45 -0. 67
09/24/11 09: 00 -0. 67
09/24/11 09: 15 -0. 67
09/24/11 09: 30 -0. 67
09/24/11 09: 45 -0. 67
09/24/11 10: 00 -0. 67
09/24/11 10: 15 -0. 67
09/24/11 10: 30 -0. 67
09/24/11 10: 45 -0. 67
09/24/11 11: 00 -0. 67
09/24/11 11: 15 -0. 67
09/24/11 11: 30 -0. 67
09/24/11 11: 45 -0. 67
09/24/11 12: 00 -0. 67
09/24/11 12: 15 -0. 67
09/24/11 12: 30 -0. 67
09/24/11 12: 45 -0. 67
09/24/11 13: 00 -0. 67
09/24/11 13: 15 -0. 67
09/24/11 13: 30 -0. 67
09/24/11 13: 45 -0. 67
09/24/11 14: 00 -0. 67
09/24/11 14: 15 -0. 67
09/24/11 14: 30 -0. 67
09/24/11 14: 45 -0. 67
09/24/11 15: 00 -0. 67
09/24/11 15: 15 -0. 67
09/24/11 15: 30 -0. 67
09/24/11 15: 45 -0. 67
09/24/11 16: 00 -0. 67
09/24/11 16: 15 -0. 67
09/24/11 16: 30 -0. 67
09/24/11 16: 45 -0. 67
09/24/11 17: 00 -0. 67
09/24/11 17: 15 -0. 67
09/24/11 17: 30 -0. 67
09/24/11 17: 45 -0. 67
09/24/11 18: 00 -0. 67
09/24/11 18: 15 -0. 67
09/24/11 18: 30 -0. 67
09/24/11 18: 45 -0. 67
09/24/11 19: 00 -0. 67
09/24/11 19: 15 -0. 67
09/24/11 19: 30 -0. 67
09/24/11 19: 45 -0. 67
09/24/11 20: 00 -0. 67
09/24/11 20: 15 -0. 67
09/24/11 20: 30 -0. 67
09/24/11 20: 45 -0. 67
09/24/11 21: 00 -0. 67
09/24/11 21: 15 -0. 67
09/24/11 21: 30 -0. 67
09/24/11 21: 45 -0. 67
09/24/11 22: 00 -0. 67
09/24/11 22: 15 -0. 67
09/24/11 22: 30 -0. 67

09/24/11 22: 45 -0. 67
09/24/11 23: 00 -0. 67
09/24/11 23: 15 -0. 67
09/24/11 23: 30 -0. 67
09/24/11 23: 45 -0. 67
09/25/11 00: 00 -0. 67
09/25/11 00: 15 -0. 67
09/25/11 00: 30 -0. 67
09/25/11 00: 45 -0. 39
09/25/11 01: 00 -0. 15
09/25/11 01: 15 -0. 01
09/25/11 01: 30 0. 01
09/25/11 01: 45 0. 02
09/25/11 02: 00 0. 03
09/25/11 02: 15 0. 03
09/25/11 02: 30 0. 03
09/25/11 02: 45 0. 03
09/25/11 03: 00 0. 04
09/25/11 03: 15 0. 04
09/25/11 03: 30 0. 04
09/25/11 03: 45 0. 04
09/25/11 04: 00 0. 05
09/25/11 04: 15 0. 05
09/25/11 04: 30 0. 05
09/25/11 04: 45 0. 05
09/25/11 05: 00 0. 05
09/25/11 05: 15 0. 05
09/25/11 05: 30 0. 05
09/25/11 05: 45 0. 05
09/25/11 06: 00 0. 05
09/25/11 06: 15 0. 05
09/25/11 06: 30 0. 05
09/25/11 06: 45 0. 05
09/25/11 07: 00 0. 05
09/25/11 07: 15 0. 05
09/25/11 07: 30 0. 05
09/25/11 07: 45 0. 05
09/25/11 08: 00 0. 05
09/25/11 08: 15 0. 05
09/25/11 08: 30 0. 05
09/25/11 08: 45 0. 05
09/25/11 09: 00 0. 06
09/25/11 09: 15 0. 06
09/25/11 09: 30 0. 06
09/25/11 09: 45 0. 06
09/25/11 10: 00 0. 06
09/25/11 10: 15 0. 06
09/25/11 10: 30 0. 06
09/25/11 10: 45 0. 06
09/25/11 11: 00 0. 06
09/25/11 11: 15 0. 06
09/25/11 11: 30 0. 06
09/25/11 11: 45 0. 06
09/25/11 12: 00 0. 06
09/25/11 12: 15 0. 06
09/25/11 12: 30 0. 06
09/25/11 12: 45 0. 06
09/25/11 13: 00 0. 05
09/25/11 13: 15 0. 05
09/25/11 13: 30 0. 05
09/25/11 13: 45 0. 05
09/25/11 14: 00 0. 05
09/25/11 14: 15 0. 05
09/25/11 14: 30 0. 05
09/25/11 14: 45 0. 05
09/25/11 15: 00 0. 05
09/25/11 15: 15 0. 05
09/25/11 15: 30 0. 05
09/25/11 15: 45 0. 04
09/25/11 16: 00 0. 04
09/25/11 16: 15 0. 04
09/25/11 16: 30 0. 04
09/25/11 16: 45 0. 03
09/25/11 17: 00 0. 03
09/25/11 17: 15 0. 03
09/25/11 17: 30 0. 03
09/25/11 17: 45 0. 03
09/25/11 18: 00 0. 03
09/25/11 18: 15 0. 03
09/25/11 18: 30 0. 03
09/25/11 18: 45 0. 03
09/25/11 19: 00 0. 03
09/25/11 19: 15 0. 03
09/25/11 19: 30 0. 03
09/25/11 19: 45 0. 03
09/25/11 20: 00 0. 03
09/25/11 20: 15 0. 03
09/25/11 20: 30 0. 03
09/25/11 20: 45 0. 03
09/25/11 21: 00 0. 03
09/25/11 21: 15 0. 03
09/25/11 21: 30 0. 03

09/25/11 21: 45 0. 02
09/25/11 22: 00 0. 01
09/25/11 22: 15 0. 00
09/25/11 22: 30 0. 00
09/25/11 22: 45 -0. 01
09/25/11 23: 00 -0. 02
09/25/11 23: 15 -0. 03
09/25/11 23: 30 -0. 05
09/25/11 23: 45 -0. 09
09/26/11 00: 00 -0. 13
09/26/11 00: 15 -0. 19
09/26/11 00: 30 -0. 25
09/26/11 00: 45 -0. 32
09/26/11 01: 00 -0. 40
09/26/11 01: 15 -0. 48
09/26/11 01: 30 -0. 55
09/26/11 01: 45 -0. 62
09/26/11 02: 00 -0. 65
09/26/11 02: 15 -0. 66
09/26/11 02: 30 -0. 66
09/26/11 02: 45 -0. 66
09/26/11 03: 00 -0. 66
09/26/11 03: 15 -0. 66
09/26/11 03: 30 -0. 66
09/26/11 03: 45 -0. 66
09/26/11 04: 00 -0. 66
09/26/11 04: 15 -0. 66
09/26/11 04: 30 -0. 66
09/26/11 04: 45 -0. 66
09/26/11 05: 00 -0. 66
09/26/11 05: 15 -0. 66
09/26/11 05: 30 -0. 66
09/26/11 05: 45 -0. 66
09/26/11 06: 00 -0. 66
09/26/11 06: 15 -0. 66
09/26/11 06: 30 -0. 66
09/26/11 06: 45 -0. 66
09/26/11 07: 00 -0. 66
09/26/11 07: 15 -0. 66
09/26/11 07: 30 -0. 66
09/26/11 07: 45 -0. 66
09/26/11 08: 00 -0. 66
09/26/11 08: 15 -0. 66
09/26/11 08: 30 -0. 66
09/26/11 08: 45 -0. 66
09/26/11 09: 00 -0. 66
09/26/11 09: 15 -0. 66
09/26/11 09: 30 -0. 66
09/26/11 09: 45 -0. 66
09/26/11 10: 00 -0. 66
09/26/11 10: 15 -0. 66
09/26/11 10: 30 -0. 66
09/26/11 10: 45 -0. 66
09/26/11 11: 00 -0. 66
09/26/11 11: 15 -0. 66
09/26/11 11: 30 -0. 66
09/26/11 11: 45 -0. 66
09/26/11 12: 00 -0. 66
09/26/11 12: 15 -0. 66
09/26/11 12: 30 -0. 66
09/26/11 12: 45 -0. 66
09/26/11 13: 00 -0. 66
09/26/11 13: 15 -0. 66
09/26/11 13: 30 -0. 66
09/26/11 13: 45 -0. 66
09/26/11 14: 00 -0. 66
09/26/11 14: 15 -0. 66
09/26/11 14: 30 -0. 66
09/26/11 14: 45 -0. 66
09/26/11 15: 00 -0. 66
09/26/11 15: 15 -0. 66
09/26/11 15: 30 -0. 66
09/26/11 15: 45 -0. 66
09/26/11 16: 00 -0. 66
09/26/11 16: 15 -0. 66
09/26/11 16: 30 -0. 66
09/26/11 16: 45 -0. 66
09/26/11 17: 00 -0. 66
09/26/11 17: 15 -0. 66
09/26/11 17: 30 -0. 66
09/26/11 17: 45 -0. 66
09/26/11 18: 00 -0. 66
09/26/11 18: 15 -0. 66
09/26/11 18: 30 -0. 66
09/26/11 18: 45 -0. 66
09/26/11 19: 00 -0. 66
09/26/11 19: 15 -0. 66
09/26/11 19: 30 -0. 66
09/26/11 19: 45 -0. 66
09/26/11 20: 00 -0. 66
09/26/11 20: 15 -0. 66
09/26/11 20: 30 -0. 66

09/26/11 20: 45 -0. 66
 09/26/11 21: 00 -0. 66
 09/26/11 21: 15 -0. 66
 09/26/11 21: 30 -0. 66
 09/26/11 21: 45 -0. 66
 09/26/11 22: 00 -0. 66
 09/26/11 22: 15 -0. 66
 09/26/11 22: 30 -0. 66
 09/26/11 22: 45 -0. 66
 09/26/11 23: 00 -0. 66
 09/26/11 23: 15 -0. 66
 09/26/11 23: 30 -0. 66
 09/26/11 23: 45 -0. 66
 09/27/11 00: 00 -0. 66
 09/27/11 00: 15 -0. 66
 09/27/11 00: 30 -0. 66
 09/27/11 00: 45 -0. 66
 09/27/11 01: 00 -0. 66
 09/27/11 01: 15 -0. 66
 09/27/11 01: 30 -0. 66
 09/27/11 01: 45 -0. 66
 09/27/11 02: 00 -0. 66
 09/27/11 02: 15 -0. 66
 09/27/11 02: 30 -0. 66
 09/27/11 02: 45 -0. 66
 09/27/11 03: 00 -0. 66
 09/27/11 03: 15 -0. 66
 09/27/11 03: 30 -0. 66
 09/27/11 03: 45 -0. 67
 09/27/11 04: 00 -0. 67
 09/27/11 04: 15 -0. 67
 09/27/11 04: 30 -0. 67
 09/27/11 04: 45 -0. 67
 09/27/11 05: 00 -0. 67
 09/27/11 05: 15 -0. 67
 09/27/11 05: 30 -0. 67
 09/27/11 05: 45 -0. 67
 09/27/11 06: 00 -0. 67
 09/27/11 06: 15 -0. 67
 09/27/11 06: 30 -0. 67
 09/27/11 06: 45 -0. 67
 09/27/11 07: 00 -0. 67
 09/27/11 07: 15 -0. 67
 09/27/11 07: 30 -0. 67
 09/27/11 07: 45 -0. 67
 09/27/11 08: 00 -0. 67
 09/27/11 08: 15 -0. 67
 09/27/11 08: 30 -0. 67
 09/27/11 08: 45 -0. 67
 09/27/11 09: 00 -0. 67
 09/27/11 09: 15 -0. 67
 09/27/11 09: 30 -0. 67
 09/27/11 09: 45 -0. 67
 09/27/11 10: 00 -0. 67
 09/27/11 10: 15 -0. 67
 09/27/11 10: 30 -0. 67
 09/27/11 10: 45 -0. 67
 09/27/11 11: 00 -0. 67
 09/27/11 11: 15 -0. 67
 09/27/11 11: 30 -0. 67
 09/27/11 11: 45 -0. 67
 09/27/11 12: 00 -0. 67
 09/27/11 12: 15 -0. 67
 09/27/11 12: 30 -0. 67
 09/27/11 12: 45 -0. 67
 09/27/11 13: 00 -0. 67
 09/27/11 13: 15 -0. 67
 09/27/11 13: 30 -0. 67
 09/27/11 13: 45 -0. 67
 09/27/11 14: 00 -0. 67
 09/27/11 14: 15 -0. 67
 09/27/11 14: 30 -0. 67
 09/27/11 14: 45 -0. 67
 09/27/11 15: 00 -0. 67
 09/27/11 15: 15 -0. 67
 09/27/11 15: 30 -0. 67
 09/27/11 15: 45 -0. 67
 09/27/11 16: 00 -0. 67
 09/27/11 16: 15 -0. 67
 09/27/11 16: 30 -0. 67
 09/27/11 16: 45 -0. 67
 09/27/11 17: 00 -0. 67
 09/27/11 17: 15 -0. 67
 09/27/11 17: 30 -0. 67
 09/27/11 17: 45 -0. 67
 09/27/11 18: 00 -0. 67
 09/27/11 18: 15 -0. 67
 09/27/11 18: 30 -0. 67
 09/27/11 18: 45 -0. 67
 09/27/11 19: 00 -0. 67
 09/27/11 19: 15 -0. 67
 09/27/11 19: 30 -0. 67

09/27/11 19: 45 -0. 67
 09/27/11 20: 00 -0. 67
 09/27/11 20: 15 -0. 67
 09/27/11 20: 30 -0. 67
 09/27/11 20: 45 -0. 67
 09/27/11 21: 00 -0. 67
 09/27/11 21: 15 -0. 67
 09/27/11 21: 30 -0. 67
 09/27/11 21: 45 -0. 67
 09/27/11 22: 00 -0. 67
 09/27/11 22: 15 -0. 67
 09/27/11 22: 30 -0. 67
 09/27/11 22: 45 -0. 67
 09/27/11 23: 00 -0. 67
 09/27/11 23: 15 -0. 67
 09/27/11 23: 30 -0. 67
 09/27/11 23: 45 -0. 67
 09/28/11 00: 00 -0. 67
 09/28/11 00: 15 -0. 67
 09/28/11 00: 30 -0. 67
 09/28/11 00: 45 -0. 67
 09/28/11 01: 00 -0. 67
 09/28/11 01: 15 -0. 67
 09/28/11 01: 30 -0. 67
 09/28/11 01: 45 -0. 67
 09/28/11 02: 00 -0. 67
 09/28/11 02: 15 -0. 67
 09/28/11 02: 30 -0. 67
 09/28/11 02: 45 -0. 67
 09/28/11 03: 00 -0. 67
 09/28/11 03: 15 -0. 67
 09/28/11 03: 30 -0. 67
 09/28/11 03: 45 -0. 67
 09/28/11 04: 00 -0. 67
 09/28/11 04: 15 -0. 67
 09/28/11 04: 30 -0. 67
 09/28/11 04: 45 -0. 67
 09/28/11 05: 00 -0. 67
 09/28/11 05: 15 -0. 67
 09/28/11 05: 30 -0. 67
 09/28/11 05: 45 -0. 67
 09/28/11 06: 00 -0. 67
 09/28/11 06: 15 -0. 67
 09/28/11 06: 30 -0. 67
 09/28/11 06: 45 -0. 67
 09/28/11 07: 00 -0. 67
 09/28/11 07: 15 -0. 67
 09/28/11 07: 30 -0. 67
 09/28/11 07: 45 -0. 67
 09/28/11 08: 00 -0. 67
 09/28/11 08: 15 -0. 67
 09/28/11 08: 30 -0. 67
 09/28/11 08: 45 -0. 67
 09/28/11 09: 00 -0. 67
 09/28/11 09: 15 -0. 67
 09/28/11 09: 30 -0. 67
 09/28/11 09: 45 -0. 67
 09/28/11 10: 00 -0. 67
 09/28/11 10: 15 -0. 67
 09/28/11 10: 30 -0. 67
 09/28/11 10: 45 -0. 67
 09/28/11 11: 00 -0. 67
 09/28/11 11: 15 -0. 67
 09/28/11 11: 30 -0. 67
 09/28/11 11: 45 -0. 67
 09/28/11 12: 00 -0. 67
 09/28/11 12: 15 -0. 67
 09/28/11 12: 30 -0. 67
 09/28/11 12: 45 -0. 67
 09/28/11 13: 00 -0. 67
 09/28/11 13: 15 -0. 67
 09/28/11 13: 30 -0. 67
 09/28/11 13: 45 -0. 67
 09/28/11 14: 00 -0. 67
 09/28/11 14: 15 -0. 67
 09/28/11 14: 30 -0. 67
 09/28/11 14: 45 -0. 67
 09/28/11 15: 00 -0. 67
 09/28/11 15: 15 -0. 67
 09/28/11 15: 30 -0. 67
 09/28/11 15: 45 -0. 67
 09/28/11 16: 00 -0. 67
 09/28/11 16: 15 -0. 67
 09/28/11 16: 30 -0. 67
 09/28/11 16: 45 -0. 67
 09/28/11 17: 00 -0. 67
 09/28/11 17: 15 -0. 67
 09/28/11 17: 30 -0. 67
 09/28/11 17: 45 -0. 67
 09/28/11 18: 00 -0. 67
 09/28/11 18: 15 -0. 67
 09/28/11 18: 30 -0. 67

09/28/11 18: 45 -0. 67
09/28/11 19: 00 -0. 67
09/28/11 19: 15 -0. 67
09/28/11 19: 30 -0. 67
09/28/11 19: 45 -0. 67
09/28/11 20: 00 -0. 67
09/28/11 20: 15 -0. 67
09/28/11 20: 30 -0. 67
09/28/11 20: 45 -0. 67
09/28/11 21: 00 -0. 67
09/28/11 21: 15 -0. 67
09/28/11 21: 30 -0. 67
09/28/11 21: 45 -0. 67
09/28/11 22: 00 -0. 67
09/28/11 22: 15 -0. 67
09/28/11 22: 30 -0. 67
09/28/11 22: 45 -0. 67
09/28/11 23: 00 -0. 67
09/28/11 23: 15 -0. 67
09/28/11 23: 30 -0. 67
09/28/11 23: 45 -0. 67
09/29/11 00: 00 -0. 67
09/29/11 00: 15 -0. 67
09/29/11 00: 30 -0. 67
09/29/11 00: 45 -0. 67
09/29/11 01: 00 -0. 67
09/29/11 01: 15 -0. 67
09/29/11 01: 30 -0. 67
09/29/11 01: 45 -0. 67
09/29/11 02: 00 -0. 67
09/29/11 02: 15 -0. 67
09/29/11 02: 30 -0. 67
09/29/11 02: 45 -0. 67
09/29/11 03: 00 -0. 67
09/29/11 03: 15 -0. 67
09/29/11 03: 30 -0. 67
09/29/11 03: 45 -0. 67
09/29/11 04: 00 -0. 67
09/29/11 04: 15 -0. 67
09/29/11 04: 30 -0. 67
09/29/11 04: 45 -0. 67
09/29/11 05: 00 -0. 67
09/29/11 05: 15 -0. 67
09/29/11 05: 30 -0. 67
09/29/11 05: 45 -0. 67
09/29/11 06: 00 -0. 67
09/29/11 06: 15 -0. 67
09/29/11 06: 30 -0. 67
09/29/11 06: 45 -0. 67
09/29/11 07: 00 -0. 67
09/29/11 07: 15 -0. 67
09/29/11 07: 30 -0. 67
09/29/11 07: 45 -0. 67
09/29/11 08: 00 -0. 67
09/29/11 08: 15 -0. 67
09/29/11 08: 30 -0. 67
09/29/11 08: 45 -0. 67
09/29/11 09: 00 -0. 67
09/29/11 09: 15 -0. 67
09/29/11 09: 30 -0. 67
09/29/11 09: 45 -0. 67
09/29/11 10: 00 -0. 67
09/29/11 10: 15 -0. 67
09/29/11 10: 30 -0. 67
09/29/11 10: 45 -0. 67
09/29/11 11: 00 -0. 67
09/29/11 11: 15 -0. 67
09/29/11 11: 30 -0. 67
09/29/11 11: 45 -0. 67
09/29/11 12: 00 -0. 67
09/29/11 12: 15 -0. 67
09/29/11 12: 30 -0. 67
09/29/11 12: 45 -0. 67
09/29/11 13: 00 -0. 67
09/29/11 13: 15 -0. 67
09/29/11 13: 30 -0. 67
09/29/11 13: 45 -0. 67
09/29/11 14: 00 -0. 67
09/29/11 14: 15 -0. 67
09/29/11 14: 30 -0. 67
09/29/11 14: 45 -0. 67
09/29/11 15: 00 -0. 67
09/29/11 15: 15 -0. 67
09/29/11 15: 30 -0. 67
09/29/11 15: 45 -0. 67
09/29/11 16: 00 -0. 67
09/29/11 16: 15 -0. 67
09/29/11 16: 30 -0. 67
09/29/11 16: 45 -0. 67
09/29/11 17: 00 -0. 67
09/29/11 17: 15 -0. 67
09/29/11 17: 30 -0. 67

09/29/11 17: 45 -0. 67
 09/29/11 18: 00 -0. 67
 09/29/11 18: 15 -0. 67
 09/29/11 18: 30 -0. 67
 09/29/11 18: 45 -0. 67
 09/29/11 19: 00 -0. 67
 09/29/11 19: 15 -0. 67
 09/29/11 19: 30 -0. 67
 09/29/11 19: 45 -0. 67
 09/29/11 20: 00 -0. 67
 09/29/11 20: 15 -0. 67
 09/29/11 20: 30 -0. 67
 09/29/11 20: 45 -0. 67
 09/29/11 21: 00 -0. 67
 09/29/11 21: 15 -0. 67
 09/29/11 21: 30 -0. 67
 09/29/11 21: 45 -0. 67
 09/29/11 22: 00 -0. 67
 09/29/11 22: 15 -0. 67
 09/29/11 22: 30 -0. 67
 09/29/11 22: 45 -0. 67
 09/29/11 23: 00 -0. 67
 09/29/11 23: 15 -0. 67
 09/29/11 23: 30 -0. 67
 09/29/11 23: 45 -0. 67
 09/30/11 00: 00 -0. 67
 09/30/11 00: 15 -0. 67
 09/30/11 00: 30 -0. 67
 09/30/11 00: 45 -0. 67
 09/30/11 01: 00 -0. 67
 09/30/11 01: 15 -0. 67
 09/30/11 01: 30 -0. 67
 09/30/11 01: 45 -0. 67
 09/30/11 02: 00 -0. 67
 09/30/11 02: 15 -0. 67
 09/30/11 02: 30 -0. 67
 09/30/11 02: 45 -0. 67
 09/30/11 03: 00 -0. 67
 09/30/11 03: 15 -0. 67
 09/30/11 03: 30 -0. 67
 09/30/11 03: 45 -0. 67
 09/30/11 04: 00 -0. 67
 09/30/11 04: 15 -0. 67
 09/30/11 04: 30 -0. 67
 09/30/11 04: 45 -0. 67
 09/30/11 05: 00 -0. 67
 09/30/11 05: 15 -0. 67
 09/30/11 05: 30 -0. 67
 09/30/11 05: 45 -0. 67
 09/30/11 06: 00 -0. 67
 09/30/11 06: 15 -0. 67
 09/30/11 06: 30 -0. 67
 09/30/11 06: 45 -0. 67
 09/30/11 07: 00 -0. 67
 09/30/11 07: 15 -0. 67
 09/30/11 07: 30 -0. 67
 09/30/11 07: 45 -0. 67
 09/30/11 08: 00 -0. 67
 09/30/11 08: 15 -0. 67
 09/30/11 08: 30 -0. 67
 09/30/11 08: 45 -0. 67
 09/30/11 09: 00 -0. 67
 09/30/11 09: 15 -0. 67
 09/30/11 09: 30 -0. 67
 09/30/11 09: 45 -0. 67
 09/30/11 10: 00 -0. 67
 09/30/11 10: 15 -0. 67
 09/30/11 10: 30 -0. 67
 09/30/11 10: 45 -0. 67
 09/30/11 11: 00 -0. 67
 09/30/11 11: 15 -0. 67
 09/30/11 11: 30 -0. 67
 09/30/11 11: 45 -0. 67
 09/30/11 12: 00 -0. 67
 09/30/11 12: 15 -0. 67
 09/30/11 12: 30 -0. 67
 09/30/11 12: 45 -0. 67
 09/30/11 13: 00 -0. 67
 09/30/11 13: 15 -0. 67
 09/30/11 13: 30 -0. 67
 09/30/11 13: 45 -0. 67
 09/30/11 14: 00 -0. 67
 09/30/11 14: 15 -0. 67
 09/30/11 14: 30 -0. 67
 09/30/11 14: 45 -0. 67
 09/30/11 15: 00 -0. 67
 09/30/11 15: 15 -0. 67
 09/30/11 15: 30 -0. 67
 09/30/11 15: 45 -0. 67
 09/30/11 16: 00 -0. 67
 09/30/11 16: 15 -0. 67
 09/30/11 16: 30 -0. 67

09/30/11 16: 45 -0. 67
09/30/11 17: 00 -0. 67
09/30/11 17: 15 -0. 67
09/30/11 17: 30 -0. 67
09/30/11 17: 45 -0. 67
09/30/11 18: 00 -0. 67
09/30/11 18: 15 -0. 67
09/30/11 18: 30 -0. 67
09/30/11 18: 45 -0. 67
09/30/11 19: 00 -0. 67
09/30/11 19: 15 -0. 67
09/30/11 19: 30 -0. 67
09/30/11 19: 45 -0. 67
09/30/11 20: 00 -0. 67
09/30/11 20: 15 -0. 67
09/30/11 20: 30 -0. 67
09/30/11 20: 45 -0. 67
09/30/11 21: 00 -0. 67
09/30/11 21: 15 -0. 67
09/30/11 21: 30 -0. 67
09/30/11 21: 45 -0. 67
09/30/11 22: 00 -0. 67
09/30/11 22: 15 -0. 67
09/30/11 22: 30 -0. 67
09/30/11 22: 45 -0. 67
09/30/11 23: 00 -0. 67
09/30/11 23: 15 -0. 67
09/30/11 23: 30 -0. 67
09/30/11 23: 45 -0. 67
10/01/11 00: 00 -0. 67

DISCHARGE MEASUREMENT SUMMARY

Start Date: 21/09/2011
 Start Time: 08:22:57
 End Time: 08:41:51

SITE INFORMATION

Site Name: LOR @ Reinhackle
 Site Number: RNKL
 Site Location: Bridge

MEASUREMENT INFORMATION

Measurement #: 1

PERSONNEL AND EQUIPMENT

Party: BRP
 Boat/Motor/Platform:

RATING INFORMATION

Rating Discharge: 65.34 cfs

SYSTEM INFORMATION

Serial #: M630
 Firmware Version: 9.9
 System Frequency: 3000 kHz
 RiverSurveyor Ver:

SYSTEM SETUP

of Cells: 8
 Cell Size: 0.49 ft
 Blanking Distance: 0.66 ft
 Measurement Mode: Discharge
 Azimuth: 241.0 deg
 Magnetic Declination: 0.0 deg
 Salinity: 0.0 ppt

MEASUREMENT RESULTS

	Distance from initial position ft	Width ft	Total depth of water ft	Time s	Ice thickness ft	Ice depth ft	Mean velocity ft/s	Velocity correction	Area ft ²	Discharge cfs
REW	0.00	0.75	3.65	-	0.00	0.00	0.00	1.00	2.74	0.85
	1.50	1.00	3.65	70	0.00	0.00	0.31	1.00	3.65	1.13
	2.00	1.25	3.65	70	0.00	0.00	0.64	1.00	4.56	2.92
	4.00	2.00	3.65	70	0.00	0.00	0.81	1.00	7.30	5.89
	6.00	2.00	3.65	70	0.00	0.00	0.84	1.00	7.30	6.13
	8.00	2.00	3.65	70	0.00	0.00	0.96	1.00	7.30	6.98
	10.00	2.00	3.65	70	0.00	0.00	0.99	1.00	7.30	7.26
	12.00	2.00	3.65	70	0.00	0.00	1.00	1.00	7.30	7.28
	14.00	2.00	3.65	70	0.00	0.00	0.99	1.00	7.30	7.23
	16.00	2.00	3.65	70	0.00	0.00	0.88	1.00	7.30	6.45
	18.00	1.25	3.65	70	0.00	0.00	0.73	1.00	4.56	3.35
	18.50	1.00	3.65	70	0.00	0.00	0.80	1.00	3.65	2.92
LEW	20.00	0.75	3.65	-	0.00	0.00	0.00	1.00	2.74	2.19
TOTALS		20.00							73.00	60.57

WEATHER
 Clear Calm

COMMENTS

Reinhackle (0356)

Year	Month	Day	Hour	Minute	Second	VelocityX	VelocityY	Level	StdError1	StdError2	StdError3	SNR1	SNR2	SNR3	SignalAmp1	SignalAmp2	SignalAmp3	Noise1	Noise2
2011	9	1	0	3	11	0.925	-0.102	3.369	0.016	0.016	0	50.3	48.6	76.1	152	146	0	35	33
2011	9	1	0	13	11	0.919	-0.092	3.366	0.016	0.016	0	50.7	48.6	74.4	153	146	0	35	33
2011	9	1	0	23	11	0.906	-0.085	3.366	0.013	0.01	0	50.7	48.2	75.7	153	146	0	35	34
2011	9	1	0	33	11	0.938	-0.075	3.366	0.016	0.013	0	50.7	49	75.3	153	147	0	35	33
2011	9	1	0	43	11	0.922	-0.108	3.369	0.016	0.013	0	50.7	48.6	76.1	153	146	0	35	33
2011	9	1	0	53	11	0.955	-0.089	3.369	0.016	0.013	0	50.7	48.6	76.1	153	146	0	35	33
2011	9	1	1	3	11	0.912	-0.098	3.369	0.01	0.007	0	50.7	48.6	75.7	153	146	0	35	33
2011	9	1	1	13	11	0.925	-0.075	3.369	0.013	0.01	0	50.7	48.6	75.7	153	146	0	35	33
2011	9	1	1	23	11	0.938	-0.089	3.369	0.016	0.013	0	51.2	48.2	75.3	153	146	0	34	34
2011	9	1	1	33	11	0.922	-0.092	3.369	0.016	0.013	0	50.7	48.6	74.8	153	146	0	35	33
2011	9	1	1	43	11	0.945	-0.098	3.369	0.016	0.013	0	50.7	48.6	75.3	153	146	0	35	33
2011	9	1	1	53	11	0.935	-0.092	3.369	0.013	0.01	0	50.7	48.6	75.3	153	146	0	35	33
2011	9	1	2	3	11	0.948	-0.059	3.369	0.013	0.01	0	50.7	48.6	75.7	153	146	0	35	33
2011	9	1	2	13	11	0.948	-0.115	3.369	0.016	0.013	0	50.3	48.2	75.3	152	145	0	35	33
2011	9	1	2	23	11	0.899	-0.105	3.369	0.016	0.013	0	50.7	48.2	74.8	153	146	0	35	34
2011	9	1	2	33	11	0.945	-0.075	3.369	0.016	0.013	0	50.7	48.6	74	153	146	0	35	33
2011	9	1	2	43	11	0.942	-0.075	3.369	0.016	0.013	0	50.7	48.2	74.8	153	145	0	35	33
2011	9	1	2	53	11	0.981	-0.092	3.369	0.016	0.013	0	50.3	48.2	75.3	152	145	0	35	33
2011	9	1	3	3	11	0.922	-0.108	3.369	0.016	0.013	0	50.3	48.2	74	152	145	0	35	33
2011	9	1	3	13	11	0.902	-0.112	3.369	0.02	0.016	0	49.9	48.2	74.8	152	145	0	36	33
2011	9	1	3	23	11	0.932	-0.082	3.369	0.013	0.01	0	50.3	47.7	74.8	152	144	0	35	33
2011	9	1	3	33	11	0.942	-0.079	3.369	0.016	0.013	0	50.3	47.7	74	152	145	0	35	34
2011	9	1	3	43	11	0.974	-0.102	3.369	0.013	0.01	0	50.3	47.7	75.3	152	144	0	35	33
2011	9	1	3	53	11	0.938	-0.089	3.369	0.016	0.013	0	50.3	47.7	74	152	145	0	35	34
2011	9	1	4	3	11	0.915	-0.072	3.369	0.016	0.016	0	49.9	48.6	73.5	152	145	0	36	32
2011	9	1	4	13	11	0.945	-0.089	3.369	0.02	0.016	0	50.3	47.3	74	152	144	0	35	34
2011	9	1	4	23	11	0.965	-0.102	3.369	0.016	0.016	0	50.3	48.6	72.7	152	145	0	35	32
2011	9	1	4	33	11	0.935	-0.085	3.373	0.013	0.01	0	50.3	47.3	73.5	152	144	0	35	34
2011	9	1	4	43	11	0.945	-0.108	3.373	0.016	0.013	0	49.9	48.2	73.1	152	145	0	36	33
2011	9	1	4	53	11	0.928	-0.112	3.373	0.016	0.013	0	50.3	47.7	74	152	145	0	35	34
2011	9	1	5	3	11	0.928	-0.102	3.373	0.013	0.01	0	49.9	47.7	72.7	152	145	0	36	34
2011	9	1	5	13	11	0.915	-0.095	3.373	0.013	0.01	0	50.3	48.2	72.7	152	145	0	35	33
2011	9	1	5	23	11	0.965	-0.092	3.376	0.013	0.01	0	49.9	47.7	73.5	152	144	0	36	33
2011	9	1	5	33	11	0.938	-0.115	3.373	0.016	0.013	0	50.3	47.7	72.7	152	144	0	35	33
2011	9	1	5	43	11	0.942	-0.102	3.376	0.013	0.01	0	50.3	47.7	73.1	152	145	0	35	34
2011	9	1	5	53	11	0.928	-0.089	3.379	0.016	0.013	0	49.9	47.7	73.1	151	144	0	35	33
2011	9	1	6	3	11	0.958	-0.072	3.379	0.016	0.013	0	50.3	47.3	72.7	152	144	0	35	34
2011	9	1	6	13	11	0.902	-0.089	3.383	0.013	0.01	0	49.9	47.3	74	151	143	0	35	33
2011	9	1	6	23	11	0.922	-0.092	3.383	0.016	0.016	0	49.9	47.7	74.4	151	144	0	35	33
2011	9	1	6	33	11	0.902	-0.089	3.383	0.016	0.013	0	49.9	47.3	74.8	151	144	0	35	34
2011	9	1	6	43	11	0.978	-0.085	3.386	0.013	0.01	0	49.9	47.3	75.3	151	143	0	35	33
2011	9	1	6	53	11	0.915	-0.082	3.386	0.01	0.007	0	49.5	47.3	76.1	150	143	0	35	33
2011	9	1	7	3	11	0.906	-0.075	3.386	0.016	0.013	0	49.9	46.9	75.7	151	143	0	35	34
2011	9	1	7	13	11	0.935	-0.079	3.386	0.013	0.01	0	49.5	46.9	75.3	150	143	0	35	34
2011	9	1	7	23	11	0.942	-0.098	3.386	0.013	0.01	0	49	46.9	76.1	150	142	0	36	33
2011	9	1	7	33	11	0.942	-0.105	3.386	0.016	0.013	0	49	46.9	76.1	149	142	0	35	33

Reinhackle (0356)

Year	Month	Day	Hour	Minute	Second	VelocityX	VelocityY	Level	StdError1	StdError2	StdError3	SNR1	SNR2	SNR3	SignalAmp1	SignalAmp2	SignalAmp3	Noise1	Noise2
2011	9	1	7	43	11	0.922	-0.069	3.386	0.013	0.01	0	49.5	46.4	76.5	150	142	0	35	34
2011	9	1	7	53	11	0.928	-0.095	3.386	0.016	0.013	0	49	46.4	76.5	149	141	0	35	33
2011	9	1	8	3	11	0.955	-0.089	3.386	0.016	0.013	0	49	46.9	76.1	149	142	0	35	33
2011	9	1	8	13	11	0.925	-0.089	3.386	0.016	0.013	0	49	46.4	74.4	149	142	0	35	34
2011	9	1	8	23	11	0.922	-0.108	3.386	0.01	0.007	0	49	46.4	76.5	149	142	0	35	34
2011	9	1	8	33	11	0.951	-0.128	3.386	0.016	0.013	0	49	46.4	74.8	149	141	0	35	33
2011	9	1	8	43	11	0.955	-0.115	3.386	0.016	0.013	0	48.6	46.4	74.8	149	141	0	36	33
2011	9	1	8	53	11	0.948	-0.131	3.386	0.013	0.01	0	49	46.9	75.3	149	142	0	35	33
2011	9	1	9	3	11	0.889	-0.125	3.386	0.01	0.007	0	49	46.9	73.1	149	142	0	35	33
2011	9	1	9	13	11	0.942	-0.092	3.386	0.013	0.01	0	48.6	46.4	74.4	149	142	0	36	34
2011	9	1	9	23	11	0.925	-0.135	3.386	0.013	0.01	0	48.6	46.4	75.3	149	142	0	36	34
2011	9	1	9	33	11	0.938	-0.115	3.386	0.013	0.01	0	49.5	46.4	74.4	150	142	0	35	34
2011	9	1	9	43	11	0.965	-0.102	3.386	0.016	0.016	0	49	46.9	73.5	149	142	0	35	33
2011	9	1	9	53	11	0.938	-0.059	3.386	0.013	0.01	0	48.6	46.9	74	149	142	0	36	33
2011	9	1	10	3	11	0.935	-0.112	3.386	0.013	0.01	0	49	46.9	74.4	149	142	0	35	33
2011	9	1	10	13	11	0.928	-0.089	3.386	0.016	0.016	0	49.5	47.3	73.5	150	143	0	35	33
2011	9	1	10	23	11	0.902	-0.112	3.386	0.016	0.016	0	49	47.3	74	149	142	0	35	32
2011	9	1	10	33	11	0.928	-0.131	3.386	0.016	0.013	0	49	46.9	70.1	149	142	0	35	33
2011	9	1	10	43	11	0.958	-0.118	3.386	0.013	0.01	0	49.5	46.9	73.5	150	142	0	35	33
2011	9	1	10	53	11	0.896	-0.148	3.383	0.013	0.01	0	49.5	47.3	73.1	150	143	0	35	33
2011	9	1	11	3	11	0.915	-0.118	3.383	0.016	0.016	0	49.5	47.3	71.4	150	143	0	35	33
2011	9	1	11	13	11	0.906	-0.131	3.379	0.013	0.01	0	49.5	47.3	72.7	150	143	0	35	33
2011	9	1	11	23	11	0.974	-0.082	3.379	0.016	0.013	0	49	47.3	73.1	150	143	0	36	33
2011	9	1	11	33	11	0.886	-0.138	3.379	0.01	0.007	0	49.9	47.7	72.7	151	144	0	35	33
2011	9	1	11	43	11	0.958	-0.138	3.379	0.013	0.01	0	49.9	47.7	71.8	151	144	0	35	33
2011	9	1	11	53	11	0.932	-0.121	3.376	0.01	0.007	0	49.9	47.7	73.1	151	144	0	35	33
2011	9	1	12	3	11	0.919	-0.105	3.376	0.013	0.01	0	49.5	47.7	72.7	150	144	0	35	33
2011	9	1	12	13	11	0.889	-0.108	3.376	0.013	0.01	0	49.9	47.7	73.5	151	144	0	35	33
2011	9	1	12	23	11	0.935	-0.125	3.376	0.013	0.01	0	49.5	47.7	73.1	150	144	0	35	33
2011	9	1	12	33	11	0.899	-0.105	3.376	0.016	0.016	0	49.9	47.7	73.5	151	144	0	35	33
2011	9	1	12	43	11	0.906	-0.079	3.373	0.016	0.016	0	49.9	47.3	73.5	151	144	0	35	34
2011	9	1	12	53	11	0.988	-0.089	3.373	0.013	0.01	0	50.3	48.2	72.7	152	145	0	35	33
2011	9	1	13	3	11	0.906	-0.112	3.376	0.016	0.013	0	49.9	47.7	74	151	144	0	35	33
2011	9	1	13	13	11	0.896	-0.108	3.376	0.013	0.01	0	49.9	47.7	74.4	151	144	0	35	33
2011	9	1	13	23	11	0.938	-0.102	3.373	0.01	0.007	0	49.9	47.7	74	151	144	0	35	33
2011	9	1	13	33	11	0.928	-0.108	3.373	0.013	0.01	0	49.9	47.3	74.8	151	144	0	35	34
2011	9	1	13	43	11	0.932	-0.105	3.373	0.016	0.013	0	49.5	47.3	73.1	150	144	0	35	34
2011	9	1	13	53	11	0.902	-0.098	3.373	0.016	0.013	0	49.5	47.3	73.5	150	143	0	35	33
2011	9	1	14	3	11	0.919	-0.092	3.373	0.016	0.016	0	49.5	47.3	74.8	150	143	0	35	33
2011	9	1	14	13	11	0.912	-0.059	3.373	0.016	0.016	0	50.3	47.7	74	151	144	0	34	33
2011	9	1	14	23	11	0.909	-0.105	3.373	0.016	0.016	0	49.9	47.7	67.1	151	144	0	35	33
2011	9	1	14	33	11	0.928	-0.089	3.369	0.013	0.01	0	49.9	47.7	53.8	151	144	0	35	33
2011	9	1	14	43	11	0.925	-0.079	3.369	0.016	0.013	0	49.9	47.7	53.8	151	144	0	35	33
2011	9	1	14	53	11	0.958	-0.105	3.373	0.013	0.01	0	49.9	47.7	71.8	151	144	0	35	33
2011	9	1	15	3	11	0.906	-0.102	3.369	0.016	0.016	0	49.9	48.2	74.8	151	145	0	35	33
2011	9	1	15	13	11	0.935	-0.125	3.369	0.016	0.013	0	49.9	47.7	56.8	151	144	0	35	33

Reinhackle (0356)

Year	Month	Day	Hour	Minute	Second	VelocityX	VelocityY	Level	StdError1	StdError2	StdError3	SNR1	SNR2	SNR3	SignalAmp1	SignalAmp2	SignalAmp3	Noise1	Noise2
2011	9	1	15	23	11	0.915	-0.112	3.369	0.016	0.013	0	50.3	47.7	55	151	144	0	34	33
2011	9	1	15	33	11	0.928	-0.075	3.369	0.013	0.01	0	49.9	48.2	74.4	151	145	0	35	33
2011	9	1	15	43	11	0.902	-0.092	3.369	0.01	0.007	0	50.3	48.6	65.8	151	145	0	34	32
2011	9	1	15	53	11	0.899	-0.108	3.369	0.016	0.013	0	49.9	48.2	62.8	151	145	0	35	33
2011	9	1	16	3	11	0.932	-0.092	3.369	0.01	0.007	0	49.9	48.2	61.9	151	145	0	35	33
2011	9	1	16	13	11	0.938	-0.102	3.369	0.016	0.016	0	50.3	47.7	65.4	152	145	0	35	34
2011	9	1	16	23	11	0.902	-0.098	3.369	0.013	0.01	0	50.3	48.2	67.9	151	145	0	34	33
2011	9	1	16	33	11	0.955	-0.079	3.369	0.013	0.01	0	49.9	48.2	65.4	151	145	0	35	33
2011	9	1	16	43	11	0.922	-0.102	3.369	0.016	0.013	0	50.3	48.2	75.7	152	145	0	35	33
2011	9	1	16	53	11	0.942	-0.118	3.369	0.016	0.013	0	50.3	48.6	75.7	152	145	0	35	32
2011	9	1	17	3	11	0.892	-0.072	3.369	0.016	0.013	0	49.9	48.2	75.7	151	145	0	35	33
2011	9	1	17	13	11	0.945	-0.075	3.369	0.016	0.016	0	49.9	48.6	76.1	151	145	0	35	32
2011	9	1	17	23	11	0.902	-0.105	3.369	0.016	0.013	0	50.3	48.2	76.1	152	145	0	35	33
2011	9	1	17	33	11	0.896	-0.095	3.369	0.016	0.013	0	49.9	48.2	77.8	151	145	0	35	33
2011	9	1	17	43	11	0.932	-0.095	3.369	0.013	0.01	0	49.9	48.6	74	151	145	0	35	32
2011	9	1	17	53	11	0.938	-0.085	3.369	0.013	0.01	0	50.3	48.2	77.8	152	145	0	35	33
2011	9	1	18	3	11	0.896	-0.108	3.369	0.02	0.016	0	49.9	48.2	77.4	151	145	0	35	33
2011	9	1	18	13	11	0.971	-0.085	3.369	0.013	0.01	0	49.9	48.6	77.8	151	145	0	35	32
2011	9	1	18	23	11	0.961	-0.092	3.369	0.013	0.01	0	49.9	48.2	78.3	151	145	0	35	33
2011	9	1	18	33	11	0.958	-0.112	3.369	0.016	0.016	0	50.3	48.2	78.3	151	145	0	34	33
2011	9	1	18	43	11	0.909	-0.049	3.369	0.013	0.01	0	50.3	48.2	78.3	152	145	0	35	33
2011	9	1	18	53	11	0.932	-0.095	3.369	0.013	0.01	0	50.3	48.2	77.8	152	146	0	35	34
2011	9	1	19	3	11	0.922	-0.079	3.369	0.016	0.013	0	50.3	49	77.4	152	146	0	35	32
2011	9	1	19	13	11	0.958	-0.118	3.369	0.016	0.013	0	50.7	48.6	77.8	153	146	0	35	33
2011	9	1	19	23	11	0.909	-0.092	3.369	0.016	0.016	0	50.7	49	77.4	153	147	0	35	33
2011	9	1	19	33	11	0.948	-0.069	3.369	0.016	0.013	0	50.7	49	77.4	153	147	0	35	33
2011	9	1	19	43	11	0.945	-0.118	3.369	0.016	0.016	0	51.2	49	77	153	147	0	34	33
2011	9	1	19	53	11	0.925	-0.092	3.369	0.016	0.013	0	51.2	49	77.8	154	147	0	35	33
2011	9	1	20	3	11	0.922	-0.102	3.369	0.016	0.013	0	51.2	49.9	77.4	154	148	0	35	32
2011	9	1	20	13	11	0.958	-0.066	3.369	0.016	0.013	0	51.2	49.5	75.7	154	148	0	35	33
2011	9	1	20	23	11	0.965	-0.062	3.369	0.016	0.013	0	51.2	49	77.4	154	147	0	35	33
2011	9	1	20	33	11	0.961	-0.092	3.369	0.016	0.013	0	51.2	49	76.5	154	147	0	35	33
2011	9	1	20	43	11	0.968	-0.089	3.369	0.016	0.013	0	50.7	48.6	76.5	153	146	0	35	33
2011	9	1	20	53	11	0.971	-0.089	3.369	0.013	0.01	0	51.2	48.6	77.4	154	147	0	35	34
2011	9	1	21	3	11	0.879	-0.079	3.369	0.016	0.013	0	50.7	49.5	77	153	147	0	35	32
2011	9	1	21	13	11	0.961	-0.089	3.369	0.016	0.013	0	51.2	49	77	153	147	0	34	33
2011	9	1	21	23	11	0.965	-0.069	3.369	0.016	0.013	0	50.7	49.5	77	153	147	0	35	32
2011	9	1	21	33	11	0.974	-0.072	3.369	0.013	0.01	0	50.7	49	77	153	147	0	35	33
2011	9	1	21	43	11	1.01	-0.075	3.369	0.013	0.01	0	50.7	48.6	76.5	153	146	0	35	33
2011	9	1	21	53	11	0.909	-0.095	3.369	0.016	0.013	0	50.7	48.6	76.1	153	146	0	35	33
2011	9	1	22	3	11	0.974	-0.046	3.369	0.016	0.013	0	50.7	48.6	76.5	153	146	0	35	33
2011	9	1	22	13	11	0.942	-0.092	3.369	0.016	0.013	0	50.3	48.6	75.3	152	146	0	35	33
2011	9	1	22	23	11	0.945	-0.089	3.369	0.013	0.01	0	50.7	49	75.7	154	146	0	36	32
2011	9	1	22	33	11	0.961	-0.082	3.369	0.016	0.013	0	51.2	48.6	75.7	154	146	0	35	33
2011	9	1	22	43	11	0.928	-0.082	3.369	0.016	0.013	0	51.2	48.6	76.1	154	146	0	35	33
2011	9	1	22	53	11	0.945	-0.082	3.369	0.016	0.013	0	51.2	48.6	76.1	154	146	0	35	33

Reinhackle (0356)

Year	Month	Day	Hour	Minute	Second	VelocityX	VelocityY	Level	StdError1	StdError2	StdError3	SNR1	SNR2	SNR3	SignalAmp1	SignalAmp2	SignalAmp3	Noise1	Noise2
2011	9	1	23	3	11	0.988	-0.092	3.366	0.013	0.01	0	51.2	49	75.7	154	147	0	35	33
2011	9	1	23	13	11	0.942	-0.079	3.369	0.013	0.01	0	51.2	48.6	76.1	154	146	0	35	33
2011	9	1	23	23	11	0.958	-0.112	3.369	0.016	0.013	0	51.2	48.6	76.1	154	146	0	35	33
2011	9	1	23	33	11	0.928	-0.098	3.369	0.013	0.01	0	51.2	48.6	74.8	154	146	0	35	33
2011	9	1	23	43	11	0.951	-0.062	3.369	0.016	0.016	0	50.7	48.2	74.8	153	146	0	35	34
2011	9	1	23	53	11	0.955	-0.108	3.366	0.016	0.013	0	50.7	48.6	75.3	153	146	0	35	33
2011	9	2	0	3	11	0.935	-0.082	3.369	0.016	0.013	0	50.7	48.6	74.8	153	146	0	35	33
2011	9	2	0	13	11	0.948	-0.095	3.369	0.016	0.013	0	50.7	48.2	75.3	153	145	0	35	33
2011	9	2	0	23	11	0.965	-0.082	3.369	0.016	0.013	0	50.7	48.6	75.3	153	146	0	35	33
2011	9	2	0	33	11	0.922	-0.102	3.369	0.016	0.016	0	50.7	47.7	75.3	153	145	0	35	34
2011	9	2	0	43	11	0.965	-0.092	3.369	0.016	0.013	0	50.7	48.2	75.3	153	146	0	35	34
2011	9	2	0	53	11	0.919	-0.095	3.369	0.013	0.01	0	50.7	48.2	75.7	153	145	0	35	33
2011	9	2	1	3	11	0.938	-0.092	3.369	0.013	0.01	0	50.7	48.2	75.3	153	145	0	35	33
2011	9	2	1	13	11	0.951	-0.092	3.369	0.016	0.013	0	50.3	48.2	74.8	153	145	0	36	33
2011	9	2	1	23	11	0.925	-0.095	3.369	0.016	0.013	0	50.3	47.7	72.2	152	145	0	35	34
2011	9	2	1	33	11	0.948	-0.066	3.369	0.01	0.007	0	50.7	48.2	74	153	145	0	35	33
2011	9	2	1	43	11	0.945	-0.066	3.369	0.016	0.013	0	50.3	48.2	74	152	145	0	35	33
2011	9	2	1	53	11	0.902	-0.089	3.369	0.013	0.01	0	50.7	48.6	74	153	146	0	35	33
2011	9	2	2	3	11	0.942	-0.112	3.369	0.01	0.007	0	50.7	48.2	74.4	153	145	0	35	33
2011	9	2	2	13	11	0.945	-0.072	3.369	0.016	0.016	0	50.7	48.2	73.1	153	145	0	35	33
2011	9	2	2	23	11	0.919	-0.105	3.369	0.016	0.013	0	49.9	47.7	73.1	152	145	0	36	34
2011	9	2	2	33	11	0.968	-0.095	3.369	0.013	0.01	0	50.7	48.2	74.4	153	145	0	35	33
2011	9	2	2	43	11	0.955	-0.082	3.369	0.013	0.01	0	50.7	48.2	73.5	153	145	0	35	33
2011	9	2	2	53	11	0.968	-0.112	3.369	0.01	0.007	0	50.7	47.7	73.5	153	145	0	35	34
2011	9	2	3	3	11	0.942	-0.102	3.373	0.01	0.007	0	50.7	47.7	73.1	153	145	0	35	34
2011	9	2	3	13	11	0.955	-0.092	3.373	0.013	0.01	0	50.3	48.2	74	152	145	0	35	33
2011	9	2	3	23	11	0.971	-0.075	3.373	0.016	0.013	0	50.7	47.7	74	153	145	0	35	34
2011	9	2	3	33	11	0.932	-0.098	3.369	0.013	0.01	0	50.3	48.2	74	153	145	0	36	33
2011	9	2	3	43	11	0.961	-0.069	3.373	0.016	0.013	0	50.3	47.7	73.5	152	145	0	35	34
2011	9	2	3	53	11	0.942	-0.095	3.373	0.016	0.013	0	49.9	48.2	73.5	152	145	0	36	33
2011	9	2	4	3	11	0.991	-0.082	3.373	0.016	0.013	0	49.9	47.3	72.2	151	144	0	35	34
2011	9	2	4	13	11	0.935	-0.085	3.373	0.016	0.013	0	49.9	47.7	72.2	152	144	0	36	33
2011	9	2	4	23	11	0.958	-0.049	3.376	0.016	0.013	0	50.3	47.7	73.1	152	144	0	35	33
2011	9	2	4	33	11	0.968	-0.079	3.376	0.013	0.01	0	49.9	47.3	73.1	151	144	0	35	34
2011	9	2	4	43	11	0.961	-0.062	3.379	0.016	0.016	0	50.7	47.7	73.1	153	145	0	35	34
2011	9	2	4	53	11	0.955	-0.102	3.379	0.013	0.01	0	50.3	47.7	73.1	152	144	0	35	33
2011	9	2	5	3	11	0.928	-0.075	3.379	0.013	0.01	0	49.9	47.7	73.1	151	144	0	35	33
2011	9	2	5	13	11	0.935	-0.062	3.376	0.016	0.013	0	49.9	47.7	72.2	151	144	0	35	33
2011	9	2	5	23	11	0.951	-0.052	3.379	0.013	0.01	0	49.9	47.3	72.7	151	144	0	35	34
2011	9	2	5	33	11	0.951	-0.072	3.379	0.016	0.013	0	49.5	47.7	73.5	151	144	0	36	33
2011	9	2	5	43	11	0.922	-0.069	3.383	0.01	0.007	0	50.3	47.7	73.5	152	144	0	35	33
2011	9	2	5	53	11	0.978	-0.089	3.383	0.016	0.016	0	49.9	47.7	73.1	151	144	0	35	33
2011	9	2	6	3	11	0.928	-0.089	3.383	0.016	0.013	0	49.9	47.7	73.5	151	144	0	35	33
2011	9	2	6	13	11	0.935	-0.075	3.383	0.013	0.01	0	49.9	47.3	74	151	144	0	35	34
2011	9	2	6	23	11	0.955	-0.089	3.383	0.013	0.01	0	49	47.3	73.1	150	143	0	36	33
2011	9	2	6	33	11	0.935	-0.079	3.383	0.016	0.016	0	49.5	46.9	73.1	150	143	0	35	34

Reinhackle (0356)

Year	Month	Day	Hour	Minute	Second	VelocityX	VelocityY	Level	StdError1	StdError2	StdError3	SNR1	SNR2	SNR3	SignalAmp1	SignalAmp2	SignalAmp3	Noise1	Noise2
2011	9	2	6	43	11	0.974	-0.098	3.383	0.016	0.013	0	49.5	47.3	74.8	150	143	0	35	33
2011	9	2	6	53	11	0.909	-0.066	3.383	0.016	0.016	0	49.5	46.9	74	150	143	0	35	34
2011	9	2	7	3	11	0.961	-0.112	3.383	0.013	0.01	0	49	46.9	75.3	149	142	0	35	33
2011	9	2	7	13	11	0.938	-0.108	3.383	0.013	0.01	0	49	46.9	76.1	149	142	0	35	33
2011	9	2	7	23	11	0.928	-0.095	3.383	0.016	0.013	0	49	46.4	75.7	149	142	0	35	34
2011	9	2	7	33	11	0.935	-0.112	3.383	0.016	0.013	0	48.6	46.9	75.3	148	142	0	35	33
2011	9	2	7	43	11	0.968	-0.102	3.383	0.013	0.01	0	48.6	46.9	76.5	148	142	0	35	33
2011	9	2	7	53	11	0.948	-0.098	3.383	0.013	0.01	0	48.6	46.4	76.1	148	141	0	35	33
2011	9	2	8	3	11	0.932	-0.082	3.386	0.016	0.016	0	48.2	46.4	76.5	148	142	0	36	34
2011	9	2	8	13	11	0.948	-0.105	3.386	0.013	0.01	0	48.2	46.9	75.7	148	142	0	36	33
2011	9	2	8	23	11	0.912	-0.089	3.383	0.016	0.013	0	48.2	46.4	74.8	148	142	0	36	34
2011	9	2	8	33	11	0.974	-0.092	3.383	0.013	0.01	0	48.2	46.4	75.7	148	141	0	36	33
2011	9	2	8	43	11	0.997	-0.082	3.383	0.016	0.013	0	48.6	46.4	70.5	148	141	0	35	33
2011	9	2	8	53	11	0.948	-0.066	3.383	0.013	0.01	0	48.6	46.4	74	148	141	0	35	33
2011	9	2	9	3	11	0.958	-0.118	3.383	0.01	0.007	0	48.6	46	74	148	141	0	35	34
2011	9	2	9	13	11	0.876	-0.075	3.383	0.016	0.013	0	48.6	46	74.8	148	141	0	35	34
2011	9	2	9	23	11	0.948	-0.108	3.379	0.016	0.013	0	48.6	46.4	74	148	141	0	35	33
2011	9	2	9	33	11	0.938	-0.121	3.379	0.013	0.01	0	48.6	46	72.7	148	141	0	35	34
2011	9	2	9	43	11	0.915	-0.092	3.379	0.01	0.007	0	49	46.4	73.5	150	142	0	36	34
2011	9	2	9	53	11	0.948	-0.066	3.376	0.013	0.01	0	49	47.3	73.1	149	143	0	35	33
2011	9	2	10	3	11	0.958	-0.108	3.373	0.02	0.016	0	49	46.9	73.1	149	142	0	35	33
2011	9	2	10	13	11	0.922	-0.098	3.373	0.013	0.01	0	49	46.9	73.5	149	142	0	35	33
2011	9	2	10	23	11	0.942	-0.102	3.373	0.016	0.013	0	49	46.4	73.5	149	142	0	35	34
2011	9	2	10	33	11	0.938	-0.102	3.373	0.016	0.013	0	49	46.9	74	149	142	0	35	33
2011	9	2	10	43	11	0.928	-0.082	3.373	0.016	0.013	0	49	46.9	74	149	142	0	35	33
2011	9	2	10	53	11	0.915	-0.098	3.373	0.016	0.013	0	49	46.4	74	149	142	0	35	34
2011	9	2	11	3	11	0.948	-0.098	3.373	0.016	0.013	0	49	46.9	74	149	143	0	35	34
2011	9	2	11	13	11	0.912	-0.089	3.373	0.013	0.01	0	48.6	46.9	75.3	148	142	0	35	33
2011	9	2	11	23	11	0.932	-0.121	3.373	0.016	0.013	0	49	46.9	74.8	149	142	0	35	33
2011	9	2	11	33	11	0.961	-0.115	3.373	0.013	0.01	0	48.6	46.4	76.5	149	142	0	36	34
2011	9	2	11	43	11	0.922	-0.089	3.373	0.016	0.013	0	49	46.9	76.5	149	142	0	35	33
2011	9	2	11	53	11	0.965	-0.075	3.369	0.016	0.013	0	49	46.9	74	149	142	0	35	33
2011	9	2	12	3	11	0.863	-0.089	3.369	0.016	0.016	0	49	46.9	75.7	149	142	0	35	33
2011	9	2	12	13	11	0.938	-0.098	3.369	0.016	0.013	0	49	46.9	74.4	149	142	0	35	33
2011	9	2	12	23	11	0.961	-0.105	3.369	0.016	0.013	0	48.6	47.3	76.5	148	142	0	35	32
2011	9	2	12	33	11	0.938	-0.075	3.369	0.013	0.01	0	48.6	46.4	76.1	148	142	0	35	34
2011	9	2	12	43	11	0.928	-0.089	3.369	0.016	0.013	0	49	46.4	77	149	142	0	35	34
2011	9	2	12	53	11	0.945	-0.098	3.369	0.013	0.01	0	49	46.9	76.5	149	142	0	35	33
2011	9	2	13	3	11	0.925	-0.095	3.369	0.013	0.01	0	49.5	47.3	74	150	143	0	35	33
2011	9	2	13	13	11	0.932	-0.102	3.369	0.013	0.01	0	49	46.9	77	149	142	0	35	33
2011	9	2	13	23	11	0.945	-0.108	3.369	0.016	0.013	0	49	47.3	76.5	149	143	0	35	33
2011	9	2	13	33	11	0.928	-0.105	3.366	0.016	0.013	0	49.5	47.3	63.2	150	143	0	35	33
2011	9	2	13	43	11	0.919	-0.062	3.366	0.013	0.01	0	49	46.9	64.1	149	143	0	35	34
2011	9	2	13	53	11	0.922	-0.105	3.366	0.013	0.01	0	49.5	47.3	71.4	150	143	0	35	33
2011	9	2	14	3	11	0.899	-0.118	3.366	0.016	0.013	0	49.5	46.9	59.3	150	143	0	35	34
2011	9	2	14	13	11	0.938	-0.092	3.366	0.013	0.01	0	50.3	47.7	67.5	151	144	0	34	33

Reinhackle (0356)

Year	Month	Day	Hour	Minute	Second	VelocityX	VelocityY	Level	StdError1	StdError2	StdError3	SNR1	SNR2	SNR3	SignalAmp1	SignalAmp2	SignalAmp3	Noise1	Noise2
2011	9	2	14	23	11	0.912	-0.098	3.366	0.013	0.01	0	50.3	47.3	69.7	151	143	0	34	33
2011	9	2	14	33	11	0.912	-0.089	3.366	0.016	0.013	0	49.9	48.2	71.4	151	145	0	35	33
2011	9	2	14	43	11	0.974	-0.105	3.366	0.016	0.013	0	49.9	47.7	71.4	151	144	0	35	33
2011	9	2	14	53	11	0.938	-0.112	3.363	0.016	0.016	0	49.5	47.3	47.7	150	143	0	35	33
2011	9	2	15	3	11	0.922	-0.105	3.363	0.016	0.016	0	49.5	47.7	51.6	150	144	0	35	33
2011	9	2	15	13	11	0.915	-0.118	3.363	0.016	0.013	0	49.5	47.3	54.2	150	143	0	35	33
2011	9	2	15	23	11	0.912	-0.075	3.363	0.016	0.016	0	49.5	47.7	52.9	150	144	0	35	33
2011	9	2	15	33	11	0.925	-0.108	3.366	0.013	0.01	0	49.5	47.7	70.1	150	144	0	35	33
2011	9	2	15	43	11	0.896	-0.095	3.366	0.016	0.016	0	49.5	47.3	77.4	150	143	0	35	33
2011	9	2	15	53	11	0.919	-0.105	3.363	0.016	0.013	0	49.5	48.2	61.5	150	144	0	35	32
2011	9	2	16	3	11	0.922	-0.085	3.36	0.016	0.013	0	49.5	47.3	52	150	143	0	35	33
2011	9	2	16	13	11	0.928	-0.075	3.36	0.016	0.013	0	49.9	47.3	53.3	151	144	0	35	34
2011	9	2	16	23	11	0.938	-0.102	3.36	0.02	0.016	0	49.9	47.7	56.3	151	144	0	35	33
2011	9	2	16	33	11	0.925	-0.115	3.363	0.016	0.013	0	50.3	48.2	71	151	144	0	34	32
2011	9	2	16	43	11	0.912	-0.092	3.363	0.01	0.007	0	50.3	47.7	74	151	144	0	34	33
2011	9	2	16	53	11	0.961	-0.125	3.36	0.013	0.01	0	49.9	47.7	54.6	151	144	0	35	33
2011	9	2	17	3	11	0.915	-0.144	3.36	0.013	0.01	0	49.9	47.7	59.8	151	144	0	35	33
2011	9	2	17	13	11	0.915	-0.072	3.363	0.016	0.013	0	49.9	47.7	77	151	144	0	35	33
2011	9	2	17	23	11	0.925	-0.072	3.363	0.016	0.013	0	49.5	47.3	76.1	151	144	0	36	34
2011	9	2	17	33	11	0.945	-0.112	3.36	0.013	0.01	0	49.9	47.3	76.1	151	144	0	35	34
2011	9	2	17	43	11	0.938	-0.128	3.36	0.01	0.007	0	49.9	47.3	76.1	151	144	0	35	34
2011	9	2	17	53	11	0.932	-0.092	3.36	0.016	0.013	0	49.9	47.3	74.8	151	144	0	35	34
2011	9	2	18	3	11	0.902	-0.098	3.36	0.016	0.013	0	50.3	47.7	74	151	144	0	34	33
2011	9	2	18	13	11	0.909	-0.098	3.36	0.01	0.007	0	49.9	47.7	75.3	151	144	0	35	33
2011	9	2	18	23	11	0.932	-0.085	3.36	0.013	0.01	0	49.9	47.7	75.3	151	144	0	35	33
2011	9	2	18	33	11	0.935	-0.092	3.36	0.013	0.01	0	49.9	48.2	74.4	151	145	0	35	33
2011	9	2	18	43	11	0.922	-0.118	3.36	0.016	0.016	0	49.9	47.7	74.4	151	144	0	35	33
2011	9	2	18	53	11	0.902	-0.082	3.36	0.016	0.013	0	49.9	48.2	75.3	151	145	0	35	33
2011	9	2	19	3	11	0.922	-0.118	3.36	0.016	0.013	0	50.3	47.7	74	152	145	0	35	34
2011	9	2	19	13	11	0.974	-0.089	3.36	0.013	0.01	0	50.3	48.2	74	152	145	0	35	33
2011	9	2	19	23	11	0.971	-0.089	3.36	0.01	0.007	0	50.3	48.2	74.8	152	145	0	35	33
2011	9	2	19	33	11	0.928	-0.085	3.36	0.016	0.013	0	50.3	48.2	75.3	152	146	0	35	34
2011	9	2	19	43	11	0.928	-0.098	3.36	0.016	0.013	0	50.7	48.6	74.8	153	146	0	35	33
2011	9	2	19	53	11	0.955	-0.102	3.36	0.016	0.016	0	51.2	48.6	74.8	154	146	0	35	33
2011	9	2	20	3	11	0.925	-0.066	3.36	0.016	0.013	0	51.2	49.5	74.4	154	147	0	35	32
2011	9	2	20	13	11	0.919	-0.075	3.36	0.016	0.013	0	51.6	49	74	155	147	0	35	33
2011	9	2	20	23	11	0.919	-0.056	3.36	0.016	0.016	0	51.6	49	74	155	147	0	35	33
2011	9	2	20	33	11	0.928	-0.082	3.36	0.016	0.013	0	51.2	48.6	74	154	146	0	35	33
2011	9	2	20	43	11	0.932	-0.138	3.36	0.016	0.016	0	49	48.6	75.7	149	146	0	35	33
2011	9	2	20	53	11	0.932	-0.075	3.36	0.016	0.013	0	51.2	49.5	75.7	154	147	0	35	32
2011	9	2	21	3	11	0.951	-0.125	3.36	0.013	0.01	0	51.6	48.2	77.4	154	145	0	34	33
2011	9	2	21	13	11	0.919	-0.089	3.36	0.01	0.007	0	51.2	48.6	77	154	146	0	35	33
2011	9	2	21	23	11	0.945	-0.105	3.36	0.016	0.016	0	51.2	48.2	77.4	154	146	0	35	34
2011	9	2	21	33	11	0.909	-0.092	3.36	0.013	0.01	0	50.7	48.2	77.8	153	146	0	35	34
2011	9	2	21	43	11	0.935	-0.075	3.36	0.013	0.01	0	51.2	48.2	77.4	154	146	0	35	34
2011	9	2	21	53	11	0.919	-0.121	3.36	0.01	0.007	0	50.7	48.6	77.8	153	146	0	35	33

Reinhackle (0356)

Year	Month	Day	Hour	Minute	Second	VelocityX	VelocityY	Level	StdError1	StdError2	StdError3	SNR1	SNR2	SNR3	SignalAmp1	SignalAmp2	SignalAmp3	Noise1	Noise2
2011	9	2	22	3	11	0.906	-0.121	3.36	0.016	0.016	0	50.7	48.2	77.8	153	145	0	35	33
2011	9	2	22	13	11	0.942	-0.102	3.36	0.013	0.01	0	50.7	48.6	77.8	153	146	0	35	33
2011	9	2	22	23	11	0.938	-0.059	3.36	0.016	0.013	0	51.2	48.2	78.7	154	145	0	35	33
2011	9	2	22	33	11	0.922	-0.092	3.36	0.016	0.013	0	51.2	47.7	78.3	153	145	0	34	34
2011	9	2	22	43	11	0.922	-0.102	3.36	0.016	0.013	0	50.3	48.2	77.8	153	145	0	36	33
2011	9	2	22	53	11	0.938	-0.059	3.36	0.016	0.013	0	50.7	47.7	77.8	153	145	0	35	34
2011	9	2	23	3	11	0.961	-0.118	3.36	0.01	0.007	0	51.2	48.6	77.8	154	146	0	35	33
2011	9	2	23	13	11	0.938	-0.089	3.36	0.016	0.013	0	51.2	48.6	78.3	154	146	0	35	33
2011	9	2	23	23	11	0.919	-0.069	3.36	0.016	0.013	0	50.7	48.2	78.7	153	145	0	35	33
2011	9	2	23	33	11	0.965	-0.135	3.36	0.013	0.01	0	50.7	48.2	77.8	153	145	0	35	33
2011	9	2	23	43	11	0.951	-0.092	3.36	0.013	0.01	0	50.7	48.2	77.8	153	145	0	35	33
2011	9	2	23	53	11	0.945	-0.089	3.36	0.013	0.01	0	50.7	48.2	78.3	153	145	0	35	33
2011	9	3	0	3	11	0.935	-0.079	3.36	0.013	0.01	0	50.7	47.7	78.7	153	145	0	35	34
2011	9	3	0	13	11	0.945	-0.115	3.36	0.016	0.016	0	51.2	48.2	78.3	153	145	0	34	33
2011	9	3	0	23	11	0.935	-0.089	3.36	0.013	0.01	0	50.7	48.2	78.7	153	145	0	35	33
2011	9	3	0	33	11	0.935	-0.062	3.36	0.016	0.013	0	50.7	47.7	77	153	145	0	35	34
2011	9	3	0	43	11	0.896	-0.049	3.36	0.016	0.013	0	51.2	48.6	77.4	154	145	0	35	32
2011	9	3	0	53	11	0.991	-0.112	3.36	0.016	0.016	0	50.7	48.2	77.8	153	145	0	35	33
2011	9	3	1	3	11	0.915	-0.085	3.36	0.013	0.01	0	50.7	48.2	77	153	145	0	35	33
2011	9	3	1	13	11	0.902	-0.112	3.36	0.013	0.01	0	50.7	47.7	77.8	153	145	0	35	34
2011	9	3	1	23	11	0.938	-0.092	3.36	0.013	0.01	0	50.7	48.2	77.4	153	145	0	35	33
2011	9	3	1	33	11	0.925	-0.079	3.36	0.01	0.007	0	50.7	48.2	77	153	145	0	35	33
2011	9	3	1	43	11	0.922	-0.089	3.363	0.016	0.013	0	51.2	48.2	77.4	154	146	0	35	34
2011	9	3	1	53	11	0.938	-0.115	3.36	0.016	0.013	0	50.7	47.7	77.8	153	145	0	35	34
2011	9	3	2	3	11	0.919	-0.092	3.36	0.016	0.013	0	51.2	48.2	77	154	146	0	35	34
2011	9	3	2	13	11	0.925	-0.075	3.36	0.016	0.013	0	50.7	48.2	76.1	153	145	0	35	33
2011	9	3	2	23	11	0.935	-0.085	3.36	0.016	0.013	0	50.3	48.2	76.5	153	145	0	36	33
2011	9	3	2	33	11	0.928	-0.092	3.36	0.016	0.013	0	50.7	48.2	77	153	145	0	35	33
2011	9	3	2	43	11	0.961	-0.089	3.36	0.016	0.013	0	50.7	48.2	76.5	153	145	0	35	33
2011	9	3	2	53	11	0.935	-0.112	3.36	0.013	0.01	0	50.7	47.7	76.5	153	145	0	35	34
2011	9	3	3	3	11	0.988	-0.089	3.36	0.01	0.007	0	50.7	48.2	76.5	153	145	0	35	33
2011	9	3	3	13	11	0.945	-0.062	3.36	0.013	0.01	0	50.3	47.7	77	152	144	0	35	33
2011	9	3	3	23	11	0.971	-0.098	3.36	0.016	0.013	0	50.7	47.7	77	153	145	0	35	34
2011	9	3	3	33	11	0.935	-0.102	3.36	0.013	0.01	0	50.7	48.2	77	153	145	0	35	33
2011	9	3	3	43	11	0.955	-0.075	3.36	0.016	0.016	0	50.3	47.7	77.8	153	145	0	36	34
2011	9	3	3	53	11	0.899	-0.092	3.36	0.01	0.007	0	51.2	48.2	76.5	154	145	0	35	33
2011	9	3	4	3	11	0.951	-0.072	3.36	0.013	0.01	0	50.7	48.6	76.5	153	145	0	35	32
2011	9	3	4	13	11	0.928	-0.066	3.36	0.016	0.013	0	50.3	48.2	76.1	152	145	0	35	33
2011	9	3	4	23	11	0.978	-0.072	3.36	0.016	0.013	0	50.3	47.7	76.1	152	144	0	35	33
2011	9	3	4	33	11	0.942	-0.102	3.36	0.016	0.013	0	50.3	47.7	77	152	144	0	35	33
2011	9	3	4	43	11	0.915	-0.125	3.36	0.013	0.01	0	50.3	47.3	77.4	152	144	0	35	34
2011	9	3	4	53	11	0.942	-0.075	3.36	0.013	0.01	0	50.7	47.7	76.5	153	145	0	35	34
2011	9	3	5	3	11	0.958	-0.102	3.36	0.013	0.01	0	50.7	47.7	76.5	153	144	0	35	33
2011	9	3	5	13	11	0.961	-0.085	3.36	0.016	0.013	0	50.3	47.7	76.5	152	144	0	35	33
2011	9	3	5	23	11	0.928	-0.085	3.36	0.013	0.01	0	50.3	47.3	77	152	144	0	35	34
2011	9	3	5	33	11	0.925	-0.066	3.36	0.013	0.01	0	50.7	48.2	75.7	153	146	0	35	34

Reinhackle (0356)

Year	Month	Day	Hour	Minute	Second	VelocityX	VelocityY	Level	StdError1	StdError2	StdError3	SNR1	SNR2	SNR3	SignalAmp1	SignalAmp2	SignalAmp3	Noise1	Noise2
2011	9	3	5	43	11	0.958	-0.072	3.36	0.016	0.013	0	51.2	48.2	76.5	154	146	0	35	34
2011	9	3	5	53	11	0.938	-0.105	3.36	0.016	0.016	0	51.2	47.7	76.5	154	145	0	35	34
2011	9	3	6	3	11	0.951	-0.069	3.363	0.016	0.016	0	50.3	47.7	76.1	152	144	0	35	33
2011	9	3	6	13	11	0.968	-0.069	3.36	0.016	0.013	0	50.3	47.7	76.5	152	144	0	35	33
2011	9	3	6	23	11	0.971	-0.105	3.363	0.01	0.007	0	49.9	47.7	76.5	152	144	0	36	33
2011	9	3	6	33	11	0.948	-0.089	3.36	0.016	0.013	0	49.9	47.7	76.1	151	144	0	35	33
2011	9	3	6	43	11	0.961	-0.069	3.363	0.016	0.016	0	49.9	47.3	76.5	151	143	0	35	33
2011	9	3	6	53	11	0.928	-0.085	3.363	0.013	0.01	0	49.9	46.4	77	151	142	0	35	34
2011	9	3	7	3	11	0.942	-0.098	3.36	0.016	0.013	0	49.5	46.9	76.5	150	142	0	35	33
2011	9	3	7	13	11	0.925	-0.089	3.363	0.016	0.016	0	49	46.4	77	150	142	0	36	34
2011	9	3	7	23	11	0.942	-0.059	3.363	0.013	0.01	0	49.9	46.9	75.7	150	142	0	34	33
2011	9	3	7	33	11	0.951	-0.075	3.363	0.013	0.01	0	49	46	77	149	141	0	35	34
2011	9	3	7	43	11	0.942	-0.089	3.36	0.016	0.013	0	49	46.4	76.1	149	141	0	35	33
2011	9	3	7	53	11	0.938	-0.098	3.363	0.013	0.01	0	49	46.9	76.5	149	142	0	35	33
2011	9	3	8	3	11	0.951	-0.069	3.363	0.013	0.01	0	49.5	46.4	77	150	142	0	35	34
2011	9	3	8	13	11	0.965	-0.072	3.363	0.013	0.01	0	49	46	77	149	141	0	35	34
2011	9	3	8	23	11	0.922	-0.085	3.363	0.01	0.007	0	48.6	46.4	77	149	141	0	36	33
2011	9	3	8	33	11	0.938	-0.098	3.363	0.016	0.016	0	49	46	76.5	149	141	0	35	34
2011	9	3	8	43	11	0.928	-0.043	3.36	0.016	0.013	0	49	46	76.1	149	141	0	35	34
2011	9	3	8	53	11	0.948	-0.082	3.36	0.016	0.013	0	49	46.4	77	149	141	0	35	33
2011	9	3	9	3	11	0.961	-0.079	3.36	0.016	0.013	0	48.6	47.3	76.5	149	142	0	36	32
2011	9	3	9	13	11	0.971	-0.085	3.36	0.01	0.007	0	49	46.4	76.1	149	141	0	35	33
2011	9	3	9	23	11	0.938	-0.092	3.363	0.016	0.016	0	49	46	76.5	149	141	0	35	34
2011	9	3	9	33	11	0.938	-0.098	3.36	0.01	0.007	0	49	46	77	149	141	0	35	34
2011	9	3	9	43	11	0.965	-0.089	3.36	0.01	0.007	0	48.6	46.4	77	149	141	0	36	33
2011	9	3	9	53	11	0.932	-0.141	3.36	0.016	0.013	0	48.6	46.4	76.5	149	141	0	36	33
2011	9	3	10	3	11	0.925	-0.059	3.36	0.013	0.01	0	49	46.4	77	149	141	0	35	33
2011	9	3	10	13	11	0.945	-0.079	3.36	0.013	0.01	0	49.5	46.4	77.8	150	142	0	35	34
2011	9	3	10	23	11	0.942	-0.079	3.36	0.016	0.016	0	48.6	46	77.4	149	141	0	36	34
2011	9	3	10	33	11	0.932	-0.092	3.36	0.016	0.013	0	49	46.9	77	149	142	0	35	33
2011	9	3	10	43	11	0.948	-0.131	3.36	0.016	0.013	0	49	46.9	78.3	149	142	0	35	33
2011	9	3	10	53	11	0.938	-0.115	3.36	0.01	0.007	0	49	46.9	77	149	142	0	35	33
2011	9	3	11	3	11	0.988	-0.112	3.36	0.016	0.013	0	49	46	78.3	149	141	0	35	34
2011	9	3	11	13	11	0.912	-0.089	3.36	0.016	0.013	0	49	46.4	77.8	149	141	0	35	33
2011	9	3	11	23	11	0.945	-0.066	3.36	0.016	0.013	0	48.6	46.9	78.7	149	142	0	36	33
2011	9	3	11	33	11	0.961	-0.095	3.363	0.016	0.013	0	49	46.9	78.3	149	142	0	35	33
2011	9	3	11	43	11	0.942	-0.046	3.363	0.013	0.01	0	49	46.9	78.7	149	142	0	35	33
2011	9	3	11	53	11	0.932	-0.085	3.363	0.016	0.013	0	49	46.9	78.7	150	142	0	36	33
2011	9	3	12	3	11	0.945	-0.089	3.363	0.016	0.013	0	49	46.4	78.7	149	142	0	35	34
2011	9	3	12	13	11	0.932	-0.026	3.363	0.016	0.013	0	49.5	46.9	79.1	150	143	0	35	34
2011	9	3	12	23	11	0.958	-0.079	3.363	0.013	0.01	0	49.5	46.9	77.4	150	142	0	35	33
2011	9	3	12	33	11	0.948	-0.092	3.363	0.016	0.013	0	49	46.9	78.7	149	142	0	35	33
2011	9	3	12	43	11	0.919	-0.092	3.363	0.013	0.01	0	49.5	47.3	77.4	150	143	0	35	33
2011	9	3	12	53	11	0.919	-0.098	3.36	0.013	0.01	0	49.5	47.3	75.3	150	143	0	35	33
2011	9	3	13	3	11	0.928	-0.105	3.36	0.01	0.007	0	49.5	47.3	76.5	150	143	0	35	33
2011	9	3	13	13	11	0.922	-0.079	3.36	0.016	0.013	0	49.5	47.3	68.8	150	143	0	35	33

Reinhackle (0356)

Year	Month	Day	Hour	Minute	Second	VelocityX	VelocityY	Level	StdError1	StdError2	StdError3	SNR1	SNR2	SNR3	SignalAmp1	SignalAmp2	SignalAmp3	Noise1	Noise2
2011	9	3	13	23	11	0.896	-0.125	3.36	0.013	0.01	0	49.5	47.3	77.8	150	143	0	35	33
2011	9	3	13	33	11	0.935	-0.092	3.36	0.013	0.01	0	49.5	47.3	71.8	150	143	0	35	33
2011	9	3	13	43	11	0.902	-0.131	3.36	0.016	0.016	0	49.5	47.3	74	150	143	0	35	33
2011	9	3	13	53	11	0.892	-0.098	3.353	0.016	0.013	0	49.5	47.3	49	150	143	0	35	33
2011	9	3	14	3	11	0.906	-0.121	3.353	0.013	0.01	0	49.9	47.3	53.8	151	143	0	35	33
2011	9	3	14	13	11	0.915	-0.102	3.35	0.013	0.01	0	49.5	46.9	51.6	150	143	0	35	34
2011	9	3	14	23	11	0.935	-0.056	3.346	0.016	0.013	0	49.9	47.3	46.9	151	143	0	35	33
2011	9	3	14	33	11	0.892	-0.082	3.35	0.013	0.01	0	49.9	47.7	50.7	151	144	0	35	33
2011	9	3	14	43	11	0.951	-0.082	3.346	0.016	0.013	0	49.9	47.7	46.4	151	144	0	35	33
2011	9	3	14	53	11	0.906	-0.118	3.35	0.01	0.007	0	49.9	47.7	47.7	151	144	0	35	33
2011	9	3	15	3	11	0.909	-0.138	3.35	0.016	0.013	0	49.9	47.7	51.6	151	144	0	35	33
2011	9	3	15	13	11	0.902	-0.115	3.346	0.016	0.013	0	49.9	48.2	55.9	151	144	0	35	32
2011	9	3	15	23	11	0.919	-0.098	3.343	0.013	0.01	0	49.9	47.7	49.9	151	144	0	35	33
2011	9	3	15	33	11	0.896	-0.121	3.346	0.013	0.01	0	49.9	46.9	51.6	151	143	0	35	34
2011	9	3	15	43	11	0.938	-0.112	3.343	0.01	0.007	0	49.9	47.7	49	151	144	0	35	33
2011	9	3	15	53	11	0.942	-0.115	3.343	0.016	0.016	0	49.9	47.7	64.9	151	144	0	35	33
2011	9	3	16	3	11	0.942	-0.089	3.343	0.016	0.013	0	49.9	47.7	65.8	151	144	0	35	33
2011	9	3	16	13	11	0.902	-0.121	3.34	0.016	0.013	0	49.9	47.3	64.5	151	143	0	35	33
2011	9	3	16	23	11	0.945	-0.108	3.34	0.013	0.01	0	49.9	47.3	52.9	151	144	0	35	34
2011	9	3	16	33	11	0.961	-0.098	3.34	0.016	0.013	0	50.3	48.2	68.4	152	144	0	35	32
2011	9	3	16	43	11	0.928	-0.089	3.34	0.013	0.01	0	50.3	47.7	65.4	151	144	0	34	33
2011	9	3	16	53	11	0.945	-0.105	3.34	0.013	0.01	0	49.9	48.2	74.8	151	144	0	35	32
2011	9	3	17	3	11	0.928	-0.121	3.34	0.016	0.013	0	50.3	47.7	69.2	152	144	0	35	33
2011	9	3	17	13	11	0.912	-0.092	3.34	0.016	0.013	0	49.9	47.7	75.3	151	144	0	35	33
2011	9	3	17	23	11	0.945	-0.112	3.34	0.016	0.013	0	50.3	47.7	73.5	152	144	0	35	33
2011	9	3	17	33	11	0.945	-0.108	3.34	0.013	0.01	0	49.9	47.3	75.3	151	144	0	35	34
2011	9	3	17	43	11	0.932	-0.085	3.34	0.016	0.013	0	50.3	48.2	75.7	152	144	0	35	32
2011	9	3	17	53	11	0.932	-0.095	3.34	0.016	0.013	0	50.3	47.3	75.3	152	144	0	35	34
2011	9	3	18	3	11	0.935	-0.092	3.34	0.016	0.013	0	50.3	47.7	75.7	152	144	0	35	33
2011	9	3	18	13	11	0.925	-0.072	3.337	0.016	0.013	0	49.9	47.7	75.7	151	144	0	35	33
2011	9	3	18	23	11	0.915	-0.092	3.34	0.013	0.01	0	49.9	47.7	75.3	151	144	0	35	33
2011	9	3	18	33	11	0.928	-0.105	3.34	0.013	0.01	0	50.3	47.7	76.1	152	144	0	35	33
2011	9	3	18	43	11	0.928	-0.092	3.34	0.013	0.01	0	50.3	47.7	74.8	152	144	0	35	33
2011	9	3	18	53	11	0.919	-0.125	3.34	0.016	0.013	0	50.3	47.7	75.3	152	144	0	35	33
2011	9	3	19	3	11	0.942	-0.102	3.337	0.01	0.007	0	50.3	48.2	75.3	152	145	0	35	33
2011	9	3	19	13	11	0.942	-0.092	3.34	0.013	0.01	0	50.3	48.2	74.4	152	145	0	35	33
2011	9	3	19	23	11	0.965	-0.052	3.34	0.01	0.007	0	50.3	48.2	74.4	152	145	0	35	33
2011	9	3	19	33	11	0.971	-0.075	3.34	0.013	0.01	0	50.7	48.6	74.8	153	146	0	35	33
2011	9	3	19	43	11	0.932	-0.062	3.34	0.016	0.016	0	50.7	49	74.4	153	146	0	35	32
2011	9	3	19	53	11	0.938	-0.085	3.34	0.013	0.01	0	51.2	48.2	74.4	154	146	0	35	34
2011	9	3	20	3	11	0.938	-0.089	3.34	0.02	0.016	0	51.6	49	73.1	155	147	0	35	33
2011	9	3	20	13	11	0.912	-0.046	3.34	0.016	0.016	0	51.2	49	74	154	147	0	35	33
2011	9	3	20	23	11	0.942	-0.082	3.34	0.01	0.007	0	50.7	49	74	154	147	0	36	33
2011	9	3	20	33	11	0.938	-0.105	3.34	0.013	0.01	0	51.2	48.6	73.1	154	146	0	35	33
2011	9	3	20	43	11	0.955	-0.121	3.34	0.016	0.013	0	51.2	48.6	74	154	146	0	35	33
2011	9	3	20	53	11	0.951	-0.075	3.34	0.01	0.007	0	51.6	48.6	73.5	154	146	0	34	33

Reinhackle (0356)

Year	Month	Day	Hour	Minute	Second	VelocityX	VelocityY	Level	StdError1	StdError2	StdError3	SNR1	SNR2	SNR3	SignalAmp1	SignalAmp2	SignalAmp3	Noise1	Noise2
2011	9	3	21	3	11	0.922	-0.095	3.34	0.016	0.013	0	51.2	49	73.5	153	146	0	34	32
2011	9	3	21	13	11	0.938	-0.082	3.34	0.013	0.01	0	50.7	48.6	73.5	153	146	0	35	33
2011	9	3	21	23	11	0.951	-0.085	3.343	0.016	0.013	0	50.7	48.6	73.1	153	146	0	35	33
2011	9	3	21	33	11	0.919	-0.089	3.343	0.016	0.013	0	50.7	48.6	73.5	153	146	0	35	33
2011	9	3	21	43	11	0.938	-0.059	3.343	0.02	0.016	0	50.7	48.6	73.5	153	146	0	35	33
2011	9	3	21	53	11	0.902	-0.082	3.343	0.01	0.007	0	50.7	48.2	72.7	153	145	0	35	33
2011	9	3	22	3	11	0.935	-0.098	3.343	0.016	0.013	0	50.7	48.2	71.8	153	145	0	35	33
2011	9	3	22	13	11	0.922	-0.075	3.346	0.013	0.01	0	50.7	48.2	72.7	153	145	0	35	33
2011	9	3	22	23	11	0.909	-0.075	3.346	0.013	0.01	0	50.7	48.2	72.2	153	145	0	35	33
2011	9	3	22	33	11	0.942	-0.075	3.346	0.016	0.016	0	51.2	48.6	73.1	154	146	0	35	33
2011	9	3	22	43	11	0.879	-0.105	3.346	0.013	0.01	0	50.7	48.6	72.2	153	146	0	35	33
2011	9	3	22	53	11	0.892	-0.102	3.35	0.01	0.007	0	50.7	48.2	71.4	153	145	0	35	33
2011	9	3	23	3	11	0.919	-0.075	3.35	0.016	0.016	0	50.7	48.6	73.5	153	146	0	35	33
2011	9	3	23	13	11	0.902	-0.056	3.353	0.013	0.01	0	50.3	46.9	74.8	152	142	0	35	33
2011	9	3	23	23	11	0.922	-0.089	3.353	0.013	0.01	0	49.9	48.6	75.7	151	146	0	35	33
2011	9	3	23	33	11	0.965	-0.075	3.353	0.013	0.01	0	50.7	48.6	74.4	153	146	0	35	33
2011	9	3	23	43	11	0.948	-0.115	3.353	0.013	0.01	0	50.3	48.2	74.8	152	146	0	35	34
2011	9	3	23	53	11	0.902	-0.082	3.353	0.016	0.013	0	50.7	48.2	77	153	146	0	35	34
2011	9	4	0	3	11	0.938	-0.059	3.353	0.013	0.01	0	50.3	47.7	76.5	152	145	0	35	34
2011	9	4	0	13	11	0.879	-0.092	3.353	0.01	0.007	0	50.3	48.2	77.4	152	145	0	35	33
2011	9	4	0	23	11	0.958	-0.079	3.353	0.016	0.013	0	50.3	48.2	77.4	152	145	0	35	33
2011	9	4	0	33	11	0.922	-0.089	3.353	0.013	0.01	0	50.7	48.6	76.1	153	146	0	35	33
2011	9	4	0	43	11	0.951	-0.095	3.353	0.013	0.01	0	50.3	48.6	77.4	152	146	0	35	33
2011	9	4	0	53	11	0.928	-0.089	3.353	0.013	0.01	0	50.7	48.2	75.3	153	145	0	35	33
2011	9	4	1	3	11	0.922	-0.135	3.353	0.01	0.007	0	50.7	48.2	77.4	153	146	0	35	34
2011	9	4	1	13	11	0.935	-0.079	3.353	0.013	0.01	0	50.7	47.7	77.8	153	145	0	35	34
2011	9	4	1	23	11	0.915	-0.072	3.353	0.016	0.013	0	50.7	48.6	77.4	153	146	0	35	33
2011	9	4	1	33	11	0.955	-0.072	3.356	0.013	0.01	0	50.7	48.6	78.7	153	146	0	35	33
2011	9	4	1	43	11	0.938	-0.059	3.356	0.013	0.01	0	50.7	48.6	77.8	153	146	0	35	33
2011	9	4	1	53	11	0.955	-0.092	3.356	0.016	0.013	0	50.3	48.2	77.8	152	145	0	35	33
2011	9	4	2	3	11	0.922	-0.115	3.356	0.016	0.013	0	50.3	48.2	78.3	152	145	0	35	33
2011	9	4	2	13	11	0.942	-0.095	3.356	0.016	0.013	0	50.3	47.7	78.3	152	145	0	35	34
2011	9	4	2	23	11	0.942	-0.079	3.356	0.013	0.01	0	50.3	48.2	78.3	152	145	0	35	33
2011	9	4	2	33	11	0.951	-0.102	3.356	0.013	0.01	0	50.3	47.7	78.3	152	144	0	35	33
2011	9	4	2	43	11	0.948	-0.082	3.356	0.013	0.01	0	50.3	48.2	78.7	152	145	0	35	33
2011	9	4	2	53	11	0.928	-0.075	3.356	0.01	0.007	0	50.3	48.2	79.1	152	145	0	35	33
2011	9	4	3	3	11	0.955	-0.118	3.356	0.016	0.013	0	50.3	47.3	79.1	152	144	0	35	34
2011	9	4	3	13	11	0.958	-0.062	3.356	0.016	0.013	0	49.9	48.2	79.6	151	145	0	35	33
2011	9	4	3	23	11	0.951	-0.095	3.356	0.016	0.013	0	49.9	48.2	78.7	152	145	0	36	33
2011	9	4	3	33	11	0.955	-0.043	3.356	0.013	0.01	0	50.3	47.7	78.7	152	145	0	35	34
2011	9	4	3	43	11	0.938	-0.075	3.356	0.016	0.016	0	50.3	47.7	78.7	152	145	0	35	34
2011	9	4	3	53	11	0.981	-0.075	3.356	0.01	0.007	0	50.3	47.7	78.7	152	145	0	35	34
2011	9	4	4	3	11	0.968	-0.092	3.356	0.016	0.016	0	49.9	47.3	78.7	151	144	0	35	34
2011	9	4	4	13	11	0.965	-0.066	3.356	0.016	0.013	0	50.3	47.7	78.3	152	145	0	35	34
2011	9	4	4	23	11	0.942	-0.075	3.356	0.016	0.016	0	49.5	47.7	78.7	151	144	0	36	33
2011	9	4	4	33	11	0.942	-0.049	3.356	0.013	0.01	0	49.9	47.7	78.3	151	144	0	35	33

Reinhackle (0356)

Year	Month	Day	Hour	Minute	Second	VelocityX	VelocityY	Level	StdError1	StdError2	StdError3	SNR1	SNR2	SNR3	SignalAmp1	SignalAmp2	SignalAmp3	Noise1	Noise2
2011	9	4	4	43	11	0.948	-0.092	3.356	0.01	0.007	0	49.9	47.7	77.4	151	144	0	35	33
2011	9	4	4	53	11	0.935	-0.089	3.356	0.01	0.007	0	49.5	47.7	77.8	151	144	0	36	33
2011	9	4	5	3	11	0.942	-0.075	3.356	0.016	0.013	0	50.3	48.2	77.4	152	145	0	35	33
2011	9	4	5	13	11	1.014	-0.095	3.356	0.013	0.01	0	49.9	47.7	77.8	151	144	0	35	33
2011	9	4	5	23	11	0.961	-0.069	3.356	0.01	0.007	0	49.9	47.7	78.3	151	144	0	35	33
2011	9	4	5	33	11	0.968	-0.115	3.356	0.016	0.013	0	49.5	47.3	77.8	151	144	0	36	34
2011	9	4	5	43	11	0.938	-0.108	3.356	0.013	0.01	0	49.5	47.7	77.8	151	144	0	36	33
2011	9	4	5	53	11	0.958	-0.108	3.356	0.016	0.013	0	49.9	47.7	78.3	151	144	0	35	33
2011	9	4	6	3	11	0.942	-0.072	3.356	0.013	0.01	0	49.5	47.3	78.3	151	144	0	36	34
2011	9	4	6	13	11	0.965	-0.118	3.356	0.016	0.013	0	49.9	47.3	77.8	151	144	0	35	34
2011	9	4	6	23	11	0.951	-0.069	3.356	0.016	0.013	0	49.5	47.7	78.3	150	144	0	35	33
2011	9	4	6	33	11	0.971	-0.069	3.356	0.013	0.01	0	49.5	47.3	78.3	150	143	0	35	33
2011	9	4	6	43	11	0.948	-0.089	3.356	0.016	0.013	0	49	46.9	77.4	149	142	0	35	33
2011	9	4	6	53	11	0.958	-0.059	3.356	0.013	0.01	0	49.5	46.9	77	150	142	0	35	33
2011	9	4	7	3	11	0.958	-0.115	3.356	0.016	0.013	0	49	46.4	77	149	142	0	35	34
2011	9	4	7	13	11	0.951	-0.059	3.356	0.013	0.01	0	48.6	46.9	77	149	142	0	36	33
2011	9	4	7	23	11	0.961	-0.069	3.356	0.016	0.013	0	48.2	46	77.4	148	141	0	36	34
2011	9	4	7	33	11	0.984	-0.098	3.356	0.016	0.016	0	48.2	46	77	148	141	0	36	34
2011	9	4	7	43	11	0.948	-0.108	3.356	0.016	0.013	0	48.6	46.4	77	148	141	0	35	33
2011	9	4	7	53	11	0.938	-0.102	3.356	0.016	0.016	0	48.6	46.4	77.4	148	141	0	35	33
2011	9	4	8	3	11	0.961	-0.072	3.356	0.013	0.01	0	48.2	46	76.5	148	141	0	36	34
2011	9	4	8	13	11	0.938	-0.069	3.356	0.013	0.01	0	48.6	46.4	77	148	141	0	35	33
2011	9	4	8	23	11	0.925	-0.118	3.356	0.01	0.007	0	48.6	46.4	76.5	148	141	0	35	33
2011	9	4	8	33	11	0.958	-0.098	3.356	0.016	0.016	0	48.6	46.4	77.4	148	141	0	35	33
2011	9	4	8	43	11	0.961	-0.098	3.356	0.016	0.013	0	48.6	46	77.4	148	141	0	35	34
2011	9	4	8	53	11	0.945	-0.079	3.356	0.013	0.01	0	48.6	46.4	77.4	148	141	0	35	33
2011	9	4	9	3	11	0.958	-0.108	3.356	0.016	0.013	0	48.2	46.4	77	148	141	0	36	33
2011	9	4	9	13	11	0.961	-0.079	3.356	0.01	0.007	0	48.2	46	77.4	148	141	0	36	34
2011	9	4	9	23	11	0.942	-0.092	3.356	0.016	0.013	0	48.2	46	77.4	148	141	0	36	34
2011	9	4	9	33	11	0.968	-0.102	3.356	0.013	0.01	0	48.6	46	77	148	141	0	35	34
2011	9	4	9	43	11	0.892	-0.098	3.356	0.01	0.007	0	48.6	46	77	148	141	0	35	34
2011	9	4	9	53	11	0.912	-0.118	3.356	0.016	0.013	0	48.2	46.4	77.8	148	141	0	36	33
2011	9	4	10	3	11	0.948	-0.118	3.356	0.013	0.01	0	48.6	46	75.7	148	141	0	35	34
2011	9	4	10	13	11	0.955	-0.105	3.356	0.01	0.007	0	49	46	77.4	149	141	0	35	34
2011	9	4	10	23	11	0.951	-0.102	3.356	0.016	0.013	0	48.6	46.9	76.5	148	142	0	35	33
2011	9	4	10	33	11	0.958	-0.075	3.356	0.013	0.01	0	48.6	46	78.3	148	141	0	35	34
2011	9	4	10	43	11	0.984	-0.095	3.356	0.016	0.013	0	48.6	46.9	77.8	148	141	0	35	32
2011	9	4	10	53	11	0.981	-0.089	3.356	0.016	0.013	0	48.6	46.4	77.8	148	141	0	35	33
2011	9	4	11	3	11	0.965	-0.066	3.356	0.01	0.007	0	48.6	46	77.4	148	141	0	35	34
2011	9	4	11	13	11	0.951	-0.069	3.356	0.016	0.016	0	48.6	46	77	148	141	0	35	34
2011	9	4	11	23	11	0.971	-0.072	3.356	0.01	0.007	0	48.6	46.4	77.8	148	141	0	35	33
2011	9	4	11	33	11	0.938	-0.072	3.356	0.016	0.013	0	48.6	46.4	77.8	148	141	0	35	33
2011	9	4	11	43	11	0.935	-0.105	3.356	0.013	0.01	0	48.2	46.9	76.1	148	142	0	36	33
2011	9	4	11	53	11	0.935	-0.095	3.356	0.013	0.01	0	49	46.9	78.3	149	142	0	35	33
2011	9	4	12	3	11	0.968	-0.089	3.356	0.016	0.016	0	48.6	46	77.4	148	141	0	35	34
2011	9	4	12	13	11	0.945	-0.089	3.356	0.016	0.013	0	48.6	46.4	77.4	148	141	0	35	33

Reinhackle (0356)

Year	Month	Day	Hour	Minute	Second	VelocityX	VelocityY	Level	StdError1	StdError2	StdError3	SNR1	SNR2	SNR3	SignalAmp1	SignalAmp2	SignalAmp3	Noise1	Noise2
2011	9	4	12	23	11	0.948	-0.075	3.356	0.013	0.01	0	48.6	46.9	76.5	148	142	0	35	33
2011	9	4	12	33	11	0.971	-0.118	3.36	0.01	0.007	0	48.6	47.3	77.8	148	142	0	35	32
2011	9	4	12	43	11	0.984	-0.128	3.356	0.016	0.013	0	48.6	46	77	148	141	0	35	34
2011	9	4	12	53	11	0.932	-0.062	3.356	0.013	0.01	0	49	46.4	76.5	149	142	0	35	34
2011	9	4	13	3	11	0.912	-0.098	3.356	0.013	0.01	0	49	46.9	76.1	149	142	0	35	33
2011	9	4	13	13	11	0.932	-0.079	3.356	0.01	0.007	0	48.6	46	72.7	148	141	0	35	34
2011	9	4	13	23	11	0.935	-0.148	3.356	0.013	0.01	0	49	46.4	75.3	148	142	0	34	34
2011	9	4	13	33	11	0.906	-0.089	3.356	0.013	0.01	0	49	46.9	74.8	149	142	0	35	33
2011	9	4	13	43	11	0.899	-0.079	3.356	0.016	0.013	0	48.6	47.3	69.2	149	142	0	36	32
2011	9	4	13	53	11	0.889	-0.115	3.35	0.013	0.01	0	49	46.4	55.5	149	141	0	35	33
2011	9	4	14	3	11	0.892	-0.121	3.346	0.016	0.013	0	49	46.4	50.3	149	142	0	35	34
2011	9	4	14	13	11	0.899	-0.105	3.346	0.013	0.01	0	49	46.9	51.2	149	142	0	35	33
2011	9	4	14	23	11	0.909	-0.082	3.346	0.013	0.01	0	49	46.9	53.8	149	142	0	35	33
2011	9	4	14	33	11	0.912	-0.115	3.346	0.013	0.01	0	49.5	47.3	49	150	143	0	35	33
2011	9	4	14	43	11	0.906	-0.128	3.343	0.016	0.013	0	49.5	47.3	49	150	143	0	35	33
2011	9	4	14	53	11	0.902	-0.082	3.346	0.016	0.016	0	49.9	47.3	49.5	150	143	0	34	33
2011	9	4	15	3	11	0.906	-0.105	3.343	0.013	0.01	0	49.9	47.7	48.2	151	144	0	35	33
2011	9	4	15	13	11	0.909	-0.102	3.343	0.013	0.01	0	49.9	46.9	52	151	143	0	35	34
2011	9	4	15	23	11	0.915	-0.085	3.34	0.016	0.016	0	49.9	47.7	49.5	151	144	0	35	33
2011	9	4	15	33	11	0.925	-0.112	3.34	0.016	0.013	0	49.9	47.7	49.5	151	144	0	35	33
2011	9	4	15	43	11	0.909	-0.118	3.337	0.016	0.013	0	49.5	47.7	50.7	151	144	0	36	33
2011	9	4	15	53	11	0.935	-0.082	3.34	0.013	0.01	0	49.9	47.7	51.2	151	144	0	35	33
2011	9	4	16	3	11	0.906	-0.095	3.337	0.013	0.01	0	49.9	48.2	52.5	151	144	0	35	32
2011	9	4	16	13	11	0.906	-0.118	3.34	0.016	0.013	0	49.5	48.2	49.5	150	144	0	35	32
2011	9	4	16	23	11	0.892	-0.075	3.337	0.016	0.013	0	49.5	48.2	55.5	150	144	0	35	32
2011	9	4	16	33	11	0.948	-0.092	3.337	0.016	0.013	0	49.5	47.7	52.9	150	144	0	35	33
2011	9	4	16	43	11	0.912	-0.092	3.337	0.016	0.013	0	49.5	47.7	49.5	150	144	0	35	33
2011	9	4	16	53	11	0.942	-0.095	3.337	0.013	0.01	0	49.9	48.2	49.5	151	145	0	35	33
2011	9	4	17	3	11	0.922	-0.092	3.337	0.01	0.007	0	49.9	48.6	48.2	151	145	0	35	32
2011	9	4	17	13	11	0.925	-0.115	3.333	0.016	0.013	0	49.9	48.2	49.9	151	145	0	35	33
2011	9	4	17	23	11	0.889	-0.118	3.333	0.016	0.016	0	49.9	48.6	47.7	151	145	0	35	32
2011	9	4	17	33	11	0.915	-0.135	3.333	0.013	0.01	0	49.9	47.7	51.6	151	145	0	35	34
2011	9	4	17	43	11	0.928	-0.105	3.333	0.016	0.013	0	49.9	48.2	49.9	151	145	0	35	33
2011	9	4	17	53	11	0.942	-0.075	3.333	0.016	0.013	0	49.9	47.7	54.2	151	144	0	35	33
2011	9	4	18	3	11	0.955	-0.095	3.333	0.016	0.013	0	49.9	47.7	57.2	151	144	0	35	33
2011	9	4	18	13	11	0.915	-0.095	3.333	0.01	0.007	0	49.9	48.2	63.6	151	144	0	35	32
2011	9	4	18	23	11	0.883	-0.105	3.333	0.013	0.01	0	49.5	47.7	51.2	150	144	0	35	33
2011	9	4	18	33	11	0.883	-0.105	3.333	0.013	0.01	0	49.9	47.7	52	151	144	0	35	33
2011	9	4	18	43	11	0.942	-0.092	3.333	0.016	0.016	0	49.9	47.7	54.2	151	144	0	35	33
2011	9	4	18	53	11	0.938	-0.079	3.333	0.016	0.013	0	49.9	47.7	69.7	151	144	0	35	33
2011	9	4	19	3	11	0.925	-0.102	3.337	0.01	0.007	0	49.9	47.7	75.3	151	144	0	35	33
2011	9	4	19	13	11	0.925	-0.075	3.337	0.016	0.013	0	49.9	47.3	74.8	151	144	0	35	34
2011	9	4	19	23	11	0.951	-0.108	3.337	0.01	0.007	0	49.9	48.2	76.1	151	145	0	35	33
2011	9	4	19	33	11	0.909	-0.092	3.337	0.016	0.013	0	50.3	48.2	75.7	152	145	0	35	33
2011	9	4	19	43	11	0.938	-0.102	3.337	0.01	0.007	0	50.3	48.6	76.1	152	146	0	35	33
2011	9	4	19	53	11	0.909	-0.079	3.337	0.01	0.007	0	50.3	48.6	75.3	152	146	0	35	33

Reinhackle (0356)

Year	Month	Day	Hour	Minute	Second	VelocityX	VelocityY	Level	StdError1	StdError2	StdError3	SNR1	SNR2	SNR3	SignalAmp1	SignalAmp2	SignalAmp3	Noise1	Noise2
2011	9	4	20	3	11	0.935	-0.075	3.337	0.016	0.013	0	50.3	48.6	73.1	152	146	0	35	33
2011	9	4	20	13	11	0.925	-0.118	3.337	0.013	0.01	0	50.3	48.6	74.4	152	146	0	35	33
2011	9	4	20	23	11	0.892	-0.089	3.337	0.016	0.016	0	50.7	48.6	71.8	153	147	0	35	34
2011	9	4	20	33	11	0.925	-0.128	3.337	0.016	0.013	0	50.3	49	72.2	153	147	0	36	33
2011	9	4	20	43	11	0.948	-0.105	3.337	0.016	0.013	0	50.7	48.2	73.5	153	146	0	35	34
2011	9	4	20	53	11	0.919	-0.092	3.337	0.013	0.01	0	50.7	49	73.1	153	146	0	35	32
2011	9	4	21	3	11	0.925	-0.079	3.337	0.016	0.013	0	50.7	48.6	71.8	153	146	0	35	33
2011	9	4	21	13	11	0.922	-0.135	3.337	0.016	0.013	0	50.7	48.6	73.5	153	146	0	35	33
2011	9	4	21	23	11	0.912	-0.092	3.337	0.016	0.013	0	50.7	49	73.5	153	147	0	35	33
2011	9	4	21	33	11	0.978	-0.092	3.337	0.016	0.016	0	50.7	48.2	72.2	153	146	0	35	34
2011	9	4	21	43	11	0.932	-0.079	3.337	0.013	0.01	0	51.2	48.6	72.2	153	146	0	34	33
2011	9	4	21	53	11	0.922	-0.121	3.337	0.013	0.01	0	50.7	48.2	72.2	153	146	0	35	34
2011	9	4	22	3	11	0.935	-0.105	3.337	0.016	0.013	0	50.3	48.6	73.1	152	146	0	35	33
2011	9	4	22	13	11	0.948	-0.105	3.34	0.016	0.013	0	50.3	48.2	72.7	152	145	0	35	33
2011	9	4	22	23	11	0.919	-0.092	3.34	0.013	0.01	0	50.3	48.2	72.7	152	146	0	35	34
2011	9	4	22	33	11	0.958	-0.092	3.343	0.01	0.007	0	50.3	48.6	71.8	152	146	0	35	33
2011	9	4	22	43	11	0.919	-0.118	3.34	0.013	0.01	0	50.3	48.6	59.3	152	146	0	35	33
2011	9	4	22	53	11	0.971	-0.105	3.34	0.016	0.013	0	50.3	47.7	60.6	152	145	0	35	34
2011	9	4	23	3	11	0.961	-0.102	3.34	0.013	0.01	0	50.3	48.2	60.2	152	145	0	35	33
2011	9	4	23	13	11	0.935	-0.108	3.34	0.013	0.01	0	50.3	48.6	47.3	152	146	0	35	33
2011	9	4	23	23	11	0.974	-0.085	3.34	0.01	0.007	0	50.3	48.2	57.2	152	146	0	35	34
2011	9	4	23	33	11	0.935	-0.075	3.35	0.016	0.013	0	49.9	44.3	65.4	151	136	0	35	33
2011	9	4	23	43	11	0.945	-0.092	3.34	0.016	0.016	0	50.7	48.2	53.8	153	146	0	35	34
2011	9	4	23	53	11	0.909	-0.062	3.34	0.013	0.01	0	49.9	48.6	53.8	152	146	0	36	33
2011	9	5	0	3	11	0.902	-0.108	3.343	0.016	0.016	0	50.3	48.2	61.5	152	146	0	35	34
2011	9	5	0	13	11	0.938	-0.125	3.346	0.016	0.013	0	49.9	48.6	67.1	152	146	0	36	33
2011	9	5	0	23	11	0.922	-0.098	3.343	0.013	0.01	0	50.7	48.2	50.3	153	146	0	35	34
2011	9	5	0	33	11	0.932	-0.105	3.343	0.016	0.013	0	50.7	48.6	49.9	153	146	0	35	33
2011	9	5	0	43	11	0.942	-0.092	3.343	0.016	0.016	0	50.7	48.6	50.3	153	146	0	35	33
2011	9	5	0	53	11	0.909	-0.118	3.35	0.013	0.01	0	49.9	48.2	70.5	152	146	0	36	34
2011	9	5	1	3	11	0.935	-0.092	3.346	0.013	0.01	0	50.3	48.2	51.6	152	145	0	35	33
2011	9	5	1	13	11	0.922	-0.131	3.346	0.016	0.013	0	50.3	48.6	54.6	152	146	0	35	33
2011	9	5	1	23	11	0.906	-0.135	3.353	0.016	0.013	0	50.3	48.2	70.1	152	145	0	35	33
2011	9	5	1	33	11	0.928	-0.056	3.353	0.013	0.01	0	50.3	47.7	77.4	152	145	0	35	34
2011	9	5	1	43	11	0.951	-0.095	3.353	0.016	0.013	0	50.3	48.2	76.5	152	145	0	35	33
2011	9	5	1	53	11	0.955	-0.125	3.353	0.016	0.013	0	49.9	48.6	70.1	152	146	0	36	33
2011	9	5	2	3	11	0.883	-0.141	3.353	0.01	0.007	0	50.3	48.2	75.3	152	145	0	35	33
2011	9	5	2	13	11	0.997	-0.102	3.356	0.013	0.01	0	49.9	48.2	78.3	151	145	0	35	33
2011	9	5	2	23	11	0.968	-0.069	3.356	0.016	0.013	0	49.9	48.2	78.7	151	145	0	35	33
2011	9	5	2	33	11	0.902	-0.121	3.356	0.013	0.01	0	49.5	48.2	75.7	150	145	0	35	33
2011	9	5	2	43	11	0.922	-0.148	3.356	0.013	0.01	0	49.9	47.7	77	151	144	0	35	33
2011	9	5	2	53	11	0.938	-0.092	3.356	0.016	0.013	0	49.9	48.6	74.4	151	145	0	35	32
2011	9	5	3	3	11	0.938	-0.082	3.353	0.013	0.01	0	49.9	48.2	57.2	151	145	0	35	33
2011	9	5	3	13	11	0.922	-0.125	3.356	0.016	0.013	0	50.3	48.2	77	152	145	0	35	33
2011	9	5	3	23	11	0.971	-0.089	3.356	0.016	0.013	0	49.9	47.7	76.5	151	144	0	35	33
2011	9	5	3	33	11	0.928	-0.108	3.356	0.016	0.013	0	50.3	48.2	73.1	152	145	0	35	33

Reinhackle (0356)

Year	Month	Day	Hour	Minute	Second	VelocityX	VelocityY	Level	StdError1	StdError2	StdError3	SNR1	SNR2	SNR3	SignalAmp1	SignalAmp2	SignalAmp3	Noise1	Noise2
2011	9	5	3	43	11	0.915	-0.095	3.356	0.016	0.016	0	49.9	47.7	77	151	145	0	35	34
2011	9	5	3	53	11	0.968	-0.102	3.356	0.013	0.01	0	49.9	47.3	72.7	151	144	0	35	34
2011	9	5	4	3	11	0.909	-0.121	3.356	0.013	0.01	0	49.5	47.7	65.8	151	144	0	36	33
2011	9	5	4	13	11	0.899	-0.108	3.356	0.013	0.01	0	49.9	47.3	58.9	151	144	0	35	34
2011	9	5	4	23	11	0.915	-0.092	3.356	0.013	0.01	0	49.9	47.7	55.5	151	144	0	35	33
2011	9	5	4	33	11	0.974	-0.072	3.36	0.016	0.013	0	49.5	47.3	77.8	151	144	0	36	34
2011	9	5	4	43	11	0.935	-0.102	3.36	0.016	0.013	0	49.9	47.7	77	151	144	0	35	33
2011	9	5	4	53	11	0.915	-0.125	3.36	0.013	0.01	0	49.9	48.6	77.8	151	145	0	35	32
2011	9	5	5	3	11	0.928	-0.079	3.36	0.013	0.01	0	49.9	47.7	78.7	151	144	0	35	33
2011	9	5	5	13	11	0.958	-0.072	3.36	0.016	0.013	0	49.9	47.7	78.3	151	144	0	35	33
2011	9	5	5	23	11	0.974	-0.079	3.36	0.016	0.013	0	49.9	47.7	78.3	151	145	0	35	34
2011	9	5	5	33	11	0.974	-0.082	3.36	0.016	0.016	0	49.9	47.7	77.8	151	144	0	35	33
2011	9	5	5	43	11	0.951	-0.095	3.36	0.013	0.01	0	50.3	48.2	77.4	152	145	0	35	33
2011	9	5	5	53	11	0.938	-0.098	3.36	0.016	0.013	0	49.9	48.2	77.4	151	145	0	35	33
2011	9	5	6	3	11	0.942	-0.075	3.36	0.016	0.013	0	49.9	47.7	77.8	152	145	0	36	34
2011	9	5	6	13	11	0.958	-0.118	3.36	0.013	0.01	0	49.9	47.7	77.8	151	145	0	35	34
2011	9	5	6	23	11	0.945	-0.102	3.36	0.01	0.007	0	49.9	48.2	77.4	151	144	0	35	32
2011	9	5	6	33	11	0.942	-0.118	3.36	0.016	0.013	0	49	47.7	77	150	144	0	36	33
2011	9	5	6	43	11	0.915	-0.118	3.36	0.013	0.01	0	49.5	46.9	76.5	150	143	0	35	34
2011	9	5	6	53	11	0.938	-0.144	3.36	0.01	0.007	0	49.9	47.3	77.4	150	143	0	34	33
2011	9	5	7	3	11	0.928	-0.118	3.36	0.016	0.016	0	49	46.9	77	149	143	0	35	34
2011	9	5	7	13	11	0.928	-0.069	3.36	0.013	0.01	0	49	46.4	77	149	142	0	35	34
2011	9	5	7	23	11	0.902	-0.105	3.36	0.016	0.013	0	49	46.9	76.5	149	142	0	35	33
2011	9	5	7	33	11	0.961	-0.105	3.36	0.016	0.013	0	48.6	46.9	76.1	148	142	0	35	33
2011	9	5	7	43	11	0.928	-0.102	3.36	0.016	0.013	0	48.6	46.4	76.1	148	141	0	35	33
2011	9	5	7	53	11	0.928	-0.121	3.363	0.013	0.01	0	48.2	46.4	77.8	148	142	0	36	34
2011	9	5	8	3	11	0.925	-0.161	3.363	0.016	0.013	0	48.2	46.4	77	148	141	0	36	33
2011	9	5	8	13	11	0.968	-0.128	3.363	0.013	0.01	0	48.6	46.4	77	148	141	0	35	33
2011	9	5	8	23	11	0.922	-0.115	3.363	0.013	0.01	0	48.6	46.4	76.5	148	142	0	35	34
2011	9	5	8	33	11	0.951	-0.079	3.363	0.01	0.007	0	48.6	46.4	77.4	148	141	0	35	33
2011	9	5	8	43	11	0.928	-0.069	3.363	0.02	0.016	0	48.6	46	77.4	148	141	0	35	34
2011	9	5	8	53	11	0.938	-0.131	3.363	0.01	0.007	0	48.6	46.4	77	148	141	0	35	33
2011	9	5	9	3	11	0.928	-0.154	3.363	0.01	0.007	0	48.6	46.9	77	148	142	0	35	33
2011	9	5	9	13	11	0.928	-0.089	3.363	0.01	0.007	0	49	46.9	77.4	149	142	0	35	33
2011	9	5	9	23	11	0.938	-0.075	3.363	0.013	0.01	0	48.6	46.4	77.4	148	141	0	35	33
2011	9	5	9	33	11	0.938	-0.108	3.363	0.016	0.016	0	48.2	46.4	74.4	148	142	0	36	34
2011	9	5	9	43	11	0.928	-0.128	3.363	0.016	0.013	0	48.6	46.4	77.4	148	142	0	35	34
2011	9	5	9	53	11	0.942	-0.082	3.363	0.013	0.01	0	48.6	46.4	77.8	148	141	0	35	33
2011	9	5	10	3	11	0.945	-0.108	3.363	0.016	0.013	0	48.6	46.4	77.8	148	142	0	35	34
2011	9	5	10	13	11	0.948	-0.098	3.363	0.016	0.013	0	49	46.4	77	149	142	0	35	34
2011	9	5	10	23	11	0.974	-0.105	3.363	0.016	0.016	0	49.5	46.9	77	150	143	0	35	34
2011	9	5	10	33	11	0.971	-0.075	3.363	0.016	0.013	0	49	46.4	77.8	149	142	0	35	34
2011	9	5	10	43	11	0.922	-0.089	3.363	0.013	0.01	0	49	47.3	77.8	149	143	0	35	33
2011	9	5	10	53	11	0.991	-0.075	3.363	0.013	0.01	0	49	47.3	77.8	150	143	0	36	33
2011	9	5	11	3	11	0.961	-0.108	3.363	0.02	0.016	0	48.6	47.3	78.3	149	143	0	36	33
2011	9	5	11	13	11	0.932	-0.089	3.363	0.02	0.016	0	49	46.9	77.8	149	143	0	35	34

Reinhackle (0356)

Year	Month	Day	Hour	Minute	Second	VelocityX	VelocityY	Level	StdError1	StdError2	StdError3	SNR1	SNR2	SNR3	SignalAmp1	SignalAmp2	SignalAmp3	Noise1	Noise2
2011	9	5	11	23	11	0.935	-0.089	3.363	0.016	0.013	0	49	47.3	77.8	149	143	0	35	33
2011	9	5	11	33	11	0.938	-0.066	3.366	0.016	0.016	0	49	47.3	77	149	144	0	35	34
2011	9	5	11	43	11	0.932	-0.092	3.363	0.013	0.01	0	49.5	47.7	77.4	150	144	0	35	33
2011	9	5	11	53	11	0.968	-0.102	3.363	0.016	0.016	0	49	47.3	76.5	149	143	0	35	33
2011	9	5	12	3	11	0.935	-0.098	3.366	0.02	0.016	0	49.5	47.3	78.7	150	144	0	35	34
2011	9	5	12	13	11	0.948	-0.135	3.366	0.016	0.013	0	49.5	47.3	78.7	150	143	0	35	33
2011	9	5	12	23	11	0.965	-0.098	3.366	0.016	0.013	0	49.5	47.7	78.3	150	144	0	35	33
2011	9	5	12	33	11	0.948	-0.105	3.366	0.016	0.013	0	49	47.3	77.8	149	143	0	35	33
2011	9	5	12	43	11	0.932	-0.102	3.366	0.013	0.01	0	49	47.3	79.1	149	143	0	35	33
2011	9	5	12	53	11	0.961	-0.115	3.366	0.016	0.013	0	49	46.4	77	149	142	0	35	34
2011	9	5	13	3	11	0.945	-0.092	3.366	0.016	0.013	0	49	47.3	71.8	149	143	0	35	33
2011	9	5	13	13	11	0.922	-0.108	3.366	0.016	0.013	0	49.9	48.2	68.8	151	145	0	35	33
2011	9	5	13	23	11	0.906	-0.128	3.366	0.013	0.01	0	49.5	47.7	77	150	144	0	35	33
2011	9	5	13	33	11	0.928	-0.108	3.366	0.013	0.01	0	49.5	47.3	78.7	150	143	0	35	33
2011	9	5	13	43	11	0.915	-0.095	3.366	0.016	0.016	0	49.5	47.7	78.7	150	144	0	35	33
2011	9	5	13	53	11	0.948	-0.105	3.366	0.013	0.01	0	49.9	48.6	78.7	152	146	0	36	33
2011	9	5	14	3	11	0.912	-0.108	3.366	0.016	0.013	0	50.3	48.2	69.7	152	145	0	35	33
2011	9	5	14	13	11	0.935	-0.121	3.366	0.016	0.013	0	49.5	47.7	78.3	150	144	0	35	33
2011	9	5	14	23	11	0.938	-0.095	3.366	0.016	0.013	0	49.9	47.7	73.1	151	145	0	35	34
2011	9	5	14	33	11	0.942	-0.085	3.366	0.013	0.01	0	49.9	48.6	77.8	151	145	0	35	32
2011	9	5	14	43	11	0.958	-0.075	3.366	0.016	0.013	0	49.9	47.7	77.8	151	144	0	35	33
2011	9	5	14	53	11	0.942	-0.128	3.366	0.016	0.013	0	49.5	47.7	77.4	150	144	0	35	33
2011	9	5	15	3	11	0.938	-0.075	3.366	0.01	0.007	0	49	47.7	77.4	149	144	0	35	33
2011	9	5	15	13	11	0.928	-0.112	3.366	0.016	0.013	0	49.5	47.7	61.5	149	144	0	34	33
2011	9	5	15	23	11	0.896	-0.105	3.366	0.01	0.007	0	49.5	47.7	69.7	150	144	0	35	33
2011	9	5	15	33	11	0.922	-0.121	3.366	0.013	0.01	0	49.5	47.7	65.4	150	144	0	35	33
2011	9	5	15	43	11	0.925	-0.105	3.366	0.01	0.007	0	49.5	47.7	76.5	150	144	0	35	33
2011	9	5	15	53	11	0.922	-0.102	3.369	0.01	0.007	0	49.5	47.7	78.3	150	144	0	35	33
2011	9	5	16	3	11	0.932	-0.108	3.366	0.016	0.013	0	49.5	48.6	55.5	150	145	0	35	32
2011	9	5	16	13	11	0.906	-0.138	3.366	0.01	0.007	0	49.5	47.7	61.5	150	144	0	35	33
2011	9	5	16	23	11	0.935	-0.108	3.366	0.013	0.01	0	49.9	48.6	72.2	151	145	0	35	32
2011	9	5	16	33	11	0.922	-0.069	3.366	0.013	0.01	0	49.5	47.3	63.2	150	144	0	35	34
2011	9	5	16	43	11	0.932	-0.089	3.369	0.013	0.01	0	49.5	48.2	72.7	150	145	0	35	33
2011	9	5	16	53	11	0.951	-0.105	3.366	0.016	0.013	0	49.5	48.2	53.3	150	144	0	35	32
2011	9	5	17	3	11	0.932	-0.105	3.369	0.013	0.01	0	49.9	48.2	65.8	151	145	0	35	33
2011	9	5	17	13	11	0.938	-0.092	3.369	0.013	0.01	0	49.5	48.2	74.8	151	145	0	36	33
2011	9	5	17	23	11	0.974	-0.075	3.369	0.016	0.016	0	49.5	48.6	77.8	150	145	0	35	32
2011	9	5	17	33	11	0.922	-0.121	3.369	0.016	0.013	0	49.5	48.6	78.7	150	145	0	35	32
2011	9	5	17	43	11	0.951	-0.125	3.369	0.016	0.013	0	49.5	48.2	79.1	150	145	0	35	33
2011	9	5	17	53	11	0.945	-0.075	3.369	0.016	0.013	0	49.5	48.2	78.7	150	145	0	35	33
2011	9	5	18	3	11	0.974	-0.082	3.369	0.013	0.01	0	49.5	47.7	79.1	150	144	0	35	33
2011	9	5	18	13	11	0.942	-0.108	3.369	0.016	0.016	0	49.5	47.7	77.8	150	144	0	35	33
2011	9	5	18	23	11	0.955	-0.085	3.369	0.013	0.01	0	49.9	47.7	78.3	151	145	0	35	34
2011	9	5	18	33	11	0.935	-0.098	3.373	0.016	0.013	0	49.9	48.2	78.3	151	145	0	35	33
2011	9	5	18	43	11	0.932	-0.075	3.373	0.016	0.013	0	49.9	48.2	77.8	151	145	0	35	33
2011	9	5	18	53	11	0.932	-0.059	3.373	0.013	0.01	0	49.9	48.2	77.4	151	145	0	35	33

Reinhackle (0356)

Year	Month	Day	Hour	Minute	Second	VelocityX	VelocityY	Level	StdError1	StdError2	StdError3	SNR1	SNR2	SNR3	SignalAmp1	SignalAmp2	SignalAmp3	Noise1	Noise2
2011	9	5	19	3	11	0.961	-0.062	3.373	0.013	0.01	0	50.3	48.6	77	151	146	0	34	33
2011	9	5	19	13	11	0.951	-0.082	3.373	0.013	0.01	0	50.7	48.2	77.8	152	145	0	34	33
2011	9	5	19	23	11	0.948	-0.062	3.376	0.016	0.013	0	50.3	48.6	77	152	146	0	35	33
2011	9	5	19	33	11	0.978	-0.115	3.376	0.013	0.01	0	50.3	48.6	77	152	146	0	35	33
2011	9	5	19	43	11	0.935	-0.098	3.376	0.013	0.01	0	50.3	48.6	77	152	146	0	35	33
2011	9	5	19	53	11	0.991	-0.069	3.376	0.016	0.016	0	50.3	49	76.1	152	147	0	35	33
2011	9	5	20	3	11	0.945	-0.105	3.376	0.016	0.013	0	50.7	49.5	76.1	153	147	0	35	32
2011	9	5	20	13	11	1.001	-0.105	3.376	0.01	0.007	0	50.7	49	75.7	153	147	0	35	33
2011	9	5	20	23	11	0.961	-0.108	3.376	0.013	0.01	0	50.7	49	75.3	153	147	0	35	33
2011	9	5	20	33	11	0.971	-0.089	3.379	0.016	0.013	0	50.7	49	75.3	153	147	0	35	33
2011	9	5	20	43	11	0.925	-0.03	3.379	0.013	0.01	0	50.7	49.5	72.7	153	147	0	35	32
2011	9	5	20	53	11	0.968	-0.089	3.379	0.016	0.013	0	50.3	49	74.8	152	147	0	35	33
2011	9	5	21	3	11	0.958	-0.079	3.379	0.013	0.01	0	50.7	49	73.5	153	147	0	35	33
2011	9	5	21	13	11	0.965	-0.095	3.383	0.016	0.013	0	50.3	49	74.4	152	147	0	35	33
2011	9	5	21	23	11	1.001	-0.075	3.383	0.013	0.01	0	50.7	48.6	74.8	152	146	0	34	33
2011	9	5	21	33	11	0.981	-0.072	3.383	0.016	0.013	0	50.3	49	73.1	152	147	0	35	33
2011	9	5	21	43	11	0.984	-0.108	3.383	0.016	0.013	0	50.3	48.6	72.7	152	146	0	35	33
2011	9	5	21	53	11	0.942	-0.069	3.389	0.013	0.01	0	49.9	48.6	74.4	151	146	0	35	33
2011	9	5	22	3	11	0.951	-0.085	3.392	0.016	0.013	0	50.3	48.6	73.5	152	146	0	35	33
2011	9	5	22	13	11	0.912	-0.089	3.392	0.01	0.007	0	50.7	48.6	73.5	152	146	0	34	33
2011	9	5	22	23	11	0.951	-0.095	3.386	0.016	0.013	0	49.9	48.6	50.7	151	146	0	35	33
2011	9	5	22	33	11	0.922	-0.075	3.389	0.016	0.013	0	50.7	49.5	58.9	153	147	0	35	32
2011	9	5	22	43	11	0.919	-0.105	3.396	0.016	0.013	0	49.9	48.6	75.7	151	146	0	35	33
2011	9	5	22	53	11	0.984	-0.082	3.396	0.013	0.01	0	50.3	48.2	75.7	152	145	0	35	33
2011	9	5	23	3	11	0.951	-0.066	3.396	0.01	0.007	0	50.3	48.2	76.1	152	145	0	35	33
2011	9	5	23	13	11	0.965	-0.105	3.396	0.016	0.013	0	49.9	48.2	76.5	151	145	0	35	33
2011	9	5	23	23	11	0.951	-0.115	3.396	0.013	0.01	0	49.9	47.7	77.4	151	145	0	35	34
2011	9	5	23	33	11	0.928	-0.089	3.399	0.016	0.013	0	50.3	47.7	77.8	152	145	0	35	34
2011	9	5	23	43	11	0.951	-0.105	3.399	0.01	0.007	0	49.9	48.2	76.5	151	145	0	35	33
2011	9	5	23	53	11	0.919	-0.105	3.399	0.016	0.013	0	49.9	48.2	77.8	151	145	0	35	33
2011	9	6	0	3	11	0.955	-0.075	3.399	0.016	0.013	0	50.3	48.2	78.3	152	145	0	35	33
2011	9	6	0	13	11	0.955	-0.082	3.399	0.013	0.01	0	49.9	48.2	77.8	151	145	0	35	33
2011	9	6	0	23	11	0.965	-0.092	3.402	0.016	0.013	0	49.9	47.7	78.3	151	144	0	35	33
2011	9	6	0	33	11	0.955	-0.089	3.402	0.016	0.013	0	49.9	48.2	78.3	151	145	0	35	33
2011	9	6	0	43	11	0.951	-0.092	3.402	0.016	0.013	0	49.9	47.7	78.3	151	144	0	35	33
2011	9	6	0	53	11	0.965	-0.098	3.402	0.013	0.01	0	49.9	47.7	78.3	151	144	0	35	33
2011	9	6	1	3	11	0.984	-0.069	3.402	0.01	0.007	0	49.9	47.3	77.8	151	144	0	35	34
2011	9	6	1	13	11	0.955	-0.049	3.402	0.016	0.013	0	49.9	47.7	78.3	151	144	0	35	33
2011	9	6	1	23	11	0.968	-0.072	3.402	0.016	0.013	0	49.9	47.7	77	151	144	0	35	33
2011	9	6	1	33	11	0.958	-0.085	3.402	0.013	0.01	0	49.9	47.7	76.1	151	144	0	35	33
2011	9	6	1	43	11	0.942	-0.095	3.402	0.016	0.016	0	49.9	47.7	77.8	151	144	0	35	33
2011	9	6	1	53	11	0.951	-0.092	3.406	0.01	0.007	0	49.5	47.7	78.3	151	144	0	36	33
2011	9	6	2	3	11	0.938	-0.098	3.406	0.016	0.013	0	49.9	48.2	76.1	151	145	0	35	33
2011	9	6	2	13	11	0.951	-0.092	3.406	0.016	0.013	0	49.9	47.3	76.1	151	144	0	35	34
2011	9	6	2	23	11	0.951	-0.121	3.406	0.016	0.013	0	49.9	48.2	76.5	151	145	0	35	33
2011	9	6	2	33	11	0.938	-0.092	3.406	0.013	0.01	0	49.9	47.7	75.7	151	144	0	35	33

Reinhackle (0356)

Year	Month	Day	Hour	Minute	Second	VelocityX	VelocityY	Level	StdError1	StdError2	StdError3	SNR1	SNR2	SNR3	SignalAmp1	SignalAmp2	SignalAmp3	Noise1	Noise2
2011	9	6	2	43	11	0.978	-0.072	3.406	0.016	0.013	0	49.9	47.7	76.5	151	144	0	35	33
2011	9	6	2	53	11	0.938	-0.102	3.406	0.01	0.007	0	49.5	47.7	76.1	150	144	0	35	33
2011	9	6	3	3	11	0.974	-0.102	3.406	0.016	0.013	0	49.5	46.9	75.7	150	143	0	35	34
2011	9	6	3	13	11	0.994	-0.062	3.406	0.01	0.007	0	50.3	47.7	74.8	151	144	0	34	33
2011	9	6	3	23	11	0.958	-0.112	3.406	0.016	0.016	0	49.5	47.7	75.3	150	144	0	35	33
2011	9	6	3	33	11	1.004	-0.072	3.409	0.013	0.01	0	49.9	47.7	75.3	151	144	0	35	33
2011	9	6	3	43	11	0.981	-0.092	3.409	0.016	0.013	0	49.5	47.7	74.8	150	144	0	35	33
2011	9	6	3	53	11	0.932	-0.089	3.409	0.013	0.01	0	49.5	47.3	74.8	150	143	0	35	33
2011	9	6	4	3	11	0.938	-0.098	3.409	0.013	0.01	0	49	47.3	74.4	150	144	0	36	34
2011	9	6	4	13	11	0.955	-0.098	3.409	0.013	0.01	0	49.5	47.3	74.4	150	143	0	35	33
2011	9	6	4	23	11	0.945	-0.095	3.412	0.013	0.01	0	49.5	47.7	73.5	150	144	0	35	33
2011	9	6	4	33	11	0.935	-0.085	3.412	0.016	0.013	0	49	47.7	73.5	150	144	0	36	33
2011	9	6	4	43	11	0.988	-0.089	3.412	0.016	0.013	0	49	47.7	73.5	150	144	0	36	33
2011	9	6	4	53	11	0.988	-0.102	3.415	0.016	0.013	0	49.5	47.7	73.1	151	144	0	36	33
2011	9	6	5	3	11	0.951	-0.085	3.419	0.013	0.01	0	49.5	47.7	73.5	151	144	0	36	33
2011	9	6	5	13	11	0.971	-0.075	3.422	0.01	0.007	0	49.5	47.3	74	150	143	0	35	33
2011	9	6	5	23	11	0.958	-0.092	3.422	0.013	0.01	0	49.5	47.3	73.5	150	143	0	35	33
2011	9	6	5	33	11	0.951	-0.102	3.425	0.016	0.013	0	49.5	46.9	75.7	150	143	0	35	34
2011	9	6	5	43	11	0.958	-0.043	3.425	0.016	0.013	0	49.5	47.3	75.3	150	143	0	35	33
2011	9	6	5	53	11	0.942	-0.089	3.425	0.01	0.007	0	49.5	47.7	74.8	150	144	0	35	33
2011	9	6	6	3	11	0.958	-0.066	3.425	0.016	0.013	0	49.5	47.7	75.3	151	144	0	36	33
2011	9	6	6	13	11	0.925	-0.112	3.425	0.013	0.01	0	49.5	47.3	74.8	150	143	0	35	33
2011	9	6	6	23	11	0.997	-0.082	3.428	0.013	0.01	0	49	47.3	75.7	150	144	0	36	34
2011	9	6	6	33	11	0.955	-0.102	3.428	0.013	0.01	0	49.5	47.3	76.1	150	143	0	35	33
2011	9	6	6	43	11	0.974	-0.125	3.428	0.013	0.01	0	49.5	47.3	76.5	150	143	0	35	33
2011	9	6	6	53	11	0.928	-0.089	3.428	0.016	0.013	0	49	47.3	77	149	143	0	35	33
2011	9	6	7	3	11	0.968	-0.089	3.428	0.016	0.013	0	48.6	46.4	77.8	149	142	0	36	34
2011	9	6	7	13	11	0.948	-0.108	3.432	0.016	0.013	0	48.2	46.4	78.3	148	141	0	36	33
2011	9	6	7	23	11	0.932	-0.089	3.432	0.01	0.007	0	48.6	46.4	79.1	148	141	0	35	33
2011	9	6	7	33	11	0.948	-0.072	3.432	0.016	0.013	0	48.6	46.4	79.6	148	141	0	35	33
2011	9	6	7	43	11	0.951	-0.102	3.432	0.013	0.01	0	48.6	46	79.6	148	141	0	35	34
2011	9	6	7	53	11	0.971	-0.085	3.432	0.016	0.013	0	48.6	46.4	79.6	148	141	0	35	33
2011	9	6	8	3	11	0.968	-0.089	3.432	0.01	0.007	0	48.6	46.9	79.6	148	142	0	35	33
2011	9	6	8	13	11	0.965	-0.043	3.435	0.013	0.01	0	48.6	46	79.1	148	141	0	35	34
2011	9	6	8	23	11	0.974	-0.056	3.435	0.01	0.007	0	48.2	46	79.6	147	141	0	35	34
2011	9	6	8	33	11	0.971	-0.056	3.435	0.016	0.016	0	48.2	45.6	80	147	140	0	35	34
2011	9	6	8	43	11	0.958	-0.049	3.435	0.016	0.013	0	47.7	46.4	79.1	147	141	0	36	33
2011	9	6	8	53	11	0.965	-0.056	3.435	0.01	0.007	0	48.6	46	77.8	148	141	0	35	34
2011	9	6	9	3	11	0.997	-0.115	3.435	0.016	0.013	0	48.6	46.4	78.3	148	141	0	35	33
2011	9	6	9	13	11	0.991	-0.075	3.435	0.013	0.01	0	48.6	46.4	78.3	148	141	0	35	33
2011	9	6	9	23	11	0.984	-0.102	3.435	0.016	0.016	0	48.6	46.4	77.8	148	142	0	35	34
2011	9	6	9	33	11	0.938	-0.098	3.435	0.013	0.01	0	48.6	46.4	78.3	148	141	0	35	33
2011	9	6	9	43	11	0.988	-0.085	3.435	0.013	0.01	0	48.2	47.3	79.1	148	142	0	36	32
2011	9	6	9	53	11	0.932	-0.102	3.438	0.016	0.013	0	48.2	46	79.6	147	141	0	35	34
2011	9	6	10	3	11	0.981	-0.059	3.438	0.016	0.013	0	48.2	46.4	80	148	141	0	36	33
2011	9	6	10	13	11	0.965	-0.092	3.438	0.013	0.01	0	48.2	46.9	79.6	147	141	0	35	32

Reinhackle (0356)

Year	Month	Day	Hour	Minute	Second	VelocityX	VelocityY	Level	StdError1	StdError2	StdError3	SNR1	SNR2	SNR3	SignalAmp1	SignalAmp2	SignalAmp3	Noise1	Noise2
2011	9	6	10	23	11	1.001	-0.098	3.438	0.016	0.016	0	48.6	46.4	79.6	148	141	0	35	33
2011	9	6	10	33	11	0.981	-0.092	3.438	0.013	0.01	0	48.6	46.4	80.4	148	141	0	35	33
2011	9	6	10	43	11	0.951	-0.089	3.438	0.016	0.013	0	48.6	46.9	79.6	148	142	0	35	33
2011	9	6	10	53	11	0.961	-0.095	3.438	0.013	0.01	0	48.6	46.4	79.6	148	141	0	35	33
2011	9	6	11	3	11	1.007	-0.141	3.438	0.016	0.013	0	49	46.9	78.7	149	142	0	35	33
2011	9	6	11	13	11	0.945	-0.098	3.442	0.013	0.01	0	48.6	46.9	79.6	148	142	0	35	33
2011	9	6	11	23	11	0.938	-0.089	3.442	0.01	0.007	0	48.6	46.9	80.4	148	142	0	35	33
2011	9	6	11	33	11	0.938	-0.115	3.442	0.013	0.01	0	49.5	47.7	80	150	144	0	35	33
2011	9	6	11	43	11	0.958	-0.128	3.442	0.016	0.016	0	48.2	46.9	80	148	142	0	36	33
2011	9	6	11	53	11	0.961	-0.066	3.442	0.01	0.007	0	48.6	46.9	80	148	142	0	35	33
2011	9	6	12	3	11	0.935	-0.079	3.442	0.016	0.013	0	48.6	46.4	79.1	148	142	0	35	34
2011	9	6	12	13	11	0.978	-0.154	3.442	0.016	0.013	0	48.6	46.9	80.4	148	142	0	35	33
2011	9	6	12	23	11	0.951	-0.102	3.442	0.013	0.01	0	48.6	46.9	80	148	142	0	35	33
2011	9	6	12	33	11	0.965	-0.121	3.442	0.013	0.01	0	48.6	46.9	79.1	148	142	0	35	33
2011	9	6	12	43	11	0.984	-0.059	3.445	0.016	0.013	0	49	47.3	79.1	149	142	0	35	32
2011	9	6	12	53	11	0.974	-0.079	3.442	0.016	0.013	0	48.6	46.9	79.1	148	142	0	35	33
2011	9	6	13	3	11	0.978	-0.082	3.442	0.016	0.013	0	48.6	46.9	79.6	148	142	0	35	33
2011	9	6	13	13	11	0.951	-0.056	3.445	0.016	0.016	0	49	46.9	79.1	148	142	0	34	33
2011	9	6	13	23	11	1.007	-0.128	3.442	0.01	0.007	0	48.6	46.9	78.3	148	142	0	35	33
2011	9	6	13	33	11	0.965	-0.118	3.445	0.01	0.007	0	48.6	46.9	76.1	148	142	0	35	33
2011	9	6	13	43	11	0.988	-0.082	3.445	0.013	0.01	0	48.6	47.3	79.1	148	143	0	35	33
2011	9	6	13	53	11	0.978	-0.089	3.445	0.01	0.007	0	49	47.3	76.5	149	143	0	35	33
2011	9	6	14	3	11	0.971	-0.069	3.445	0.013	0.01	0	49	46.9	78.7	149	143	0	35	34
2011	9	6	14	13	11	0.978	-0.098	3.445	0.016	0.013	0	48.6	47.3	77.8	148	142	0	35	32
2011	9	6	14	23	11	0.945	-0.082	3.445	0.01	0.007	0	49	46.9	79.1	149	142	0	35	33
2011	9	6	14	33	42	1.004	-0.082	3.445	0.016	0.013	0	49	46.9	79.1	148	142	0	34	33
2011	9	6	14	43	42	0.997	-0.105	3.445	0.013	0.01	0	48.6	46.9	78.3	148	142	0	35	33
2011	9	6	14	53	42	0.988	-0.072	3.445	0.016	0.016	0	48.6	46.9	78.3	148	142	0	35	33
2011	9	6	15	3	42	0.942	-0.135	3.445	0.01	0.007	0	49	47.3	78.7	149	143	0	35	33
2011	9	6	15	13	42	0.961	-0.075	3.448	0.016	0.013	0	49	47.3	79.1	149	143	0	35	33
2011	9	6	15	23	42	0.955	-0.085	3.445	0.013	0.01	0	48.6	46.9	75.3	148	142	0	35	33
2011	9	6	15	33	42	0.958	-0.148	3.448	0.01	0.007	0	49	47.3	78.3	149	143	0	35	33
2011	9	6	15	43	42	1.001	-0.066	3.448	0.016	0.016	0	49.5	47.7	78.3	150	144	0	35	33
2011	9	6	15	53	42	0.945	-0.043	3.448	0.016	0.013	0	49.5	47.3	78.3	150	143	0	35	33
2011	9	6	16	3	42	0.945	-0.092	3.448	0.016	0.013	0	49	47.3	78.7	149	143	0	35	33
2011	9	6	16	13	42	1.001	-0.089	3.448	0.016	0.013	0	49.5	47.7	78.3	150	144	0	35	33
2011	9	6	16	23	42	0.958	-0.089	3.448	0.013	0.01	0	49.5	48.2	77.4	150	144	0	35	32
2011	9	6	16	33	42	0.955	-0.138	3.448	0.013	0.01	0	49	47.3	78.3	149	143	0	35	33
2011	9	6	16	43	42	0.948	-0.112	3.448	0.013	0.01	0	49	47.7	77	149	143	0	35	32
2011	9	6	16	53	42	0.984	-0.072	3.448	0.013	0.01	0	49	47.3	77	149	144	0	35	34
2011	9	6	17	3	42	0.948	-0.102	3.448	0.016	0.013	0	49	48.2	77	149	144	0	35	32
2011	9	6	17	13	42	0.961	-0.105	3.448	0.013	0.01	0	49	47.3	77	149	143	0	35	33
2011	9	6	17	23	42	0.942	-0.095	3.448	0.013	0.01	0	49	47.7	77.8	149	144	0	35	33
2011	9	6	17	33	42	0.971	-0.102	3.448	0.016	0.016	0	49.5	47.3	77.8	149	143	0	34	33
2011	9	6	17	43	42	0.955	-0.121	3.448	0.016	0.013	0	49.5	47.3	77.8	150	144	0	35	34
2011	9	6	17	53	42	0.961	-0.092	3.448	0.01	0.007	0	49.5	47.7	77	150	144	0	35	33

Reinhackle (0356)

Year	Month	Day	Hour	Minute	Second	VelocityX	VelocityY	Level	StdError1	StdError2	StdError3	SNR1	SNR2	SNR3	SignalAmp1	SignalAmp2	SignalAmp3	Noise1	Noise2
2011	9	6	18	3	42	0.951	-0.075	3.451	0.016	0.013	0	49.9	47.7	76.5	150	144	0	34	33
2011	9	6	18	13	42	0.991	-0.108	3.451	0.013	0.01	0	49.5	47.7	77.8	149	144	0	34	33
2011	9	6	18	23	42	0.961	-0.075	3.451	0.01	0.007	0	49.5	47.7	77.8	150	144	0	35	33
2011	9	6	18	33	42	0.974	-0.092	3.451	0.013	0.01	0	49.5	47.7	77.4	150	144	0	35	33
2011	9	6	18	43	42	0.945	-0.075	3.451	0.016	0.013	0	49.5	47.7	77	150	144	0	35	33
2011	9	6	18	53	42	0.965	-0.069	3.451	0.01	0.007	0	49.5	47.7	77.4	150	144	0	35	33
2011	9	6	19	3	42	0.965	-0.079	3.451	0.016	0.013	0	49.5	47.7	76.5	150	144	0	35	33
2011	9	6	19	13	42	0.974	-0.082	3.451	0.013	0.01	0	49.5	47.7	76.1	150	144	0	35	33
2011	9	6	19	23	42	0.994	-0.066	3.455	0.013	0.01	0	49.9	48.2	76.5	151	145	0	35	33
2011	9	6	19	33	42	0.945	-0.105	3.455	0.016	0.013	0	50.3	48.2	75.7	151	145	0	34	33
2011	9	6	19	43	42	0.994	-0.098	3.455	0.016	0.013	0	49.9	47.7	75.7	151	145	0	35	34
2011	9	6	19	53	42	1.001	-0.082	3.455	0.016	0.016	0	50.3	48.2	74.8	152	145	0	35	33
2011	9	6	20	3	42	0.978	-0.072	3.455	0.013	0.01	0	49.9	48.2	74	151	145	0	35	33
2011	9	6	20	13	42	1.027	-0.102	3.455	0.013	0.01	0	50.3	48.6	74	151	146	0	34	33
2011	9	6	20	23	42	0.984	-0.089	3.458	0.013	0.01	0	50.3	47.7	74	152	144	0	35	33
2011	9	6	20	33	42	1.001	-0.066	3.458	0.013	0.01	0	50.3	48.2	73.5	152	146	0	35	34
2011	9	6	20	43	42	0.984	-0.089	3.458	0.013	0.01	0	49.9	48.2	74.8	151	145	0	35	33
2011	9	6	20	53	42	0.988	-0.095	3.458	0.013	0.01	0	49.9	48.6	74.4	151	146	0	35	33
2011	9	6	21	3	42	0.988	-0.098	3.461	0.016	0.013	0	49.9	47.7	74.4	151	145	0	35	34
2011	9	6	21	13	42	0.951	-0.043	3.468	0.016	0.016	0	49.9	48.2	74.4	151	145	0	35	33
2011	9	6	21	23	42	0.978	-0.066	3.465	0.01	0.007	0	50.3	48.6	74	151	146	0	34	33
2011	9	6	21	33	42	0.994	-0.066	3.468	0.01	0.007	0	49.9	48.2	74	151	145	0	35	33
2011	9	6	21	43	42	0.974	-0.075	3.468	0.016	0.016	0	49.9	48.6	73.5	151	146	0	35	33
2011	9	6	21	53	42	0.968	-0.075	3.471	0.013	0.01	0	49.5	47.7	73.5	151	145	0	36	34
2011	9	6	22	3	42	0.984	-0.082	3.471	0.016	0.013	0	49.9	48.2	74.4	151	145	0	35	33
2011	9	6	22	13	42	0.968	-0.072	3.471	0.016	0.013	0	49.9	48.2	75.7	151	145	0	35	33
2011	9	6	22	23	42	0.942	-0.092	3.474	0.01	0.007	0	49.9	48.2	75.7	151	145	0	35	33
2011	9	6	22	33	42	0.984	-0.092	3.474	0.016	0.013	0	49.9	48.2	75.7	151	145	0	35	33
2011	9	6	22	43	42	0.997	-0.085	3.474	0.016	0.013	0	49.9	48.6	75.7	151	145	0	35	32
2011	9	6	22	53	42	0.984	-0.075	3.474	0.013	0.01	0	49.5	47.7	77.4	150	144	0	35	33
2011	9	6	23	3	42	0.928	-0.075	3.474	0.013	0.01	0	49.9	47.7	76.1	150	144	0	34	33
2011	9	6	23	13	42	0.971	-0.105	3.474	0.013	0.01	0	49.5	47.7	77	150	144	0	35	33
2011	9	6	23	23	42	1.014	-0.102	3.478	0.016	0.013	0	49.5	47.7	77.8	150	144	0	35	33
2011	9	6	23	33	42	0.971	-0.089	3.478	0.016	0.013	0	49.9	47.7	78.3	151	145	0	35	34
2011	9	6	23	43	42	1.01	-0.056	3.478	0.016	0.013	0	49.9	47.7	78.3	150	144	0	34	33
2011	9	6	23	53	42	0.991	-0.102	3.478	0.01	0.007	0	49.5	47.7	78.3	150	144	0	35	33
2011	9	7	0	3	42	0.978	-0.072	3.478	0.013	0.01	0	49	47.7	78.7	149	144	0	35	33
2011	9	7	0	13	42	0.971	-0.092	3.481	0.013	0.01	0	49.5	47.7	78.7	150	144	0	35	33
2011	9	7	0	23	42	0.994	-0.082	3.481	0.016	0.013	0	49.9	47.7	78.3	150	144	0	34	33
2011	9	7	0	33	42	0.988	-0.125	3.481	0.013	0.01	0	49.5	47.7	78.3	150	144	0	35	33
2011	9	7	0	43	42	0.994	-0.089	3.481	0.016	0.013	0	49.5	47.7	78.3	150	144	0	35	33
2011	9	7	0	53	42	0.981	-0.105	3.481	0.013	0.01	0	49	47.7	77.8	150	144	0	36	33
2011	9	7	1	3	42	1.03	-0.066	3.481	0.013	0.01	0	49.5	47.7	78.3	150	144	0	35	33
2011	9	7	1	13	42	1.01	-0.085	3.481	0.016	0.013	0	49	47.7	77	149	144	0	35	33
2011	9	7	1	23	42	0.988	-0.092	3.481	0.013	0.01	0	49.5	47.3	77.4	150	144	0	35	34
2011	9	7	1	33	42	0.997	-0.075	3.481	0.013	0.01	0	49.5	47.7	77.8	150	144	0	35	33

Reinhackle (0356)

Year	Month	Day	Hour	Minute	Second	VelocityX	VelocityY	Level	StdError1	StdError2	StdError3	SNR1	SNR2	SNR3	SignalAmp1	SignalAmp2	SignalAmp3	Noise1	Noise2
2011	9	7	1	43	42	1.024	-0.098	3.481	0.016	0.013	0	49	47.3	78.3	149	144	0	35	34
2011	9	7	1	53	42	0.984	-0.062	3.484	0.01	0.007	0	49	47.7	77.8	150	144	0	36	33
2011	9	7	2	3	42	1.001	-0.089	3.484	0.013	0.01	0	49	47.3	77.4	149	143	0	35	33
2011	9	7	2	13	42	0.991	-0.102	3.484	0.016	0.016	0	49	47.3	77.4	149	143	0	35	33
2011	9	7	2	23	42	1.01	-0.079	3.484	0.016	0.013	0	49	47.3	77	150	144	0	36	34
2011	9	7	2	33	42	0.988	-0.092	3.484	0.013	0.01	0	49.5	47.7	76.1	150	144	0	35	33
2011	9	7	2	43	42	1.007	-0.102	3.484	0.01	0.007	0	49.5	46.9	76.1	149	143	0	34	34
2011	9	7	2	53	42	0.974	-0.069	3.484	0.016	0.016	0	49.5	47.7	75.7	150	144	0	35	33
2011	9	7	3	3	42	0.971	-0.075	3.484	0.016	0.013	0	49	47.3	75.7	149	144	0	35	34
2011	9	7	3	13	42	0.997	-0.102	3.484	0.016	0.013	0	49.5	47.7	74.8	150	144	0	35	33
2011	9	7	3	23	42	0.997	-0.115	3.488	0.013	0.01	0	49	47.7	74.8	149	144	0	35	33
2011	9	7	3	33	42	0.965	-0.092	3.488	0.013	0.01	0	49	47.3	73.5	149	144	0	35	34
2011	9	7	3	43	42	1.01	-0.085	3.488	0.013	0.01	0	49	47.7	74.4	149	144	0	35	33
2011	9	7	3	53	42	0.961	-0.128	3.488	0.013	0.01	0	49	46.9	74.4	149	143	0	35	34
2011	9	7	4	3	42	1.04	-0.072	3.488	0.013	0.01	0	49	47.3	74	149	143	0	35	33
2011	9	7	4	13	42	0.974	-0.118	3.488	0.013	0.01	0	48.6	47.3	74	149	143	0	36	33
2011	9	7	4	23	42	1.001	-0.098	3.491	0.013	0.01	0	49	47.7	73.1	149	143	0	35	32
2011	9	7	4	33	42	0.994	-0.095	3.491	0.013	0.01	0	48.6	47.3	73.5	149	144	0	36	34
2011	9	7	4	43	42	0.978	-0.059	3.494	0.016	0.013	0	49	47.3	71	149	143	0	35	33
2011	9	7	4	53	42	0.965	-0.102	3.497	0.013	0.01	0	48.2	48.2	73.1	148	145	0	36	33
2011	9	7	5	3	42	0.938	-0.075	3.501	0.016	0.016	0	48.6	47.7	74.8	148	144	0	35	33
2011	9	7	5	13	42	0.974	-0.075	3.501	0.01	0.007	0	48.6	47.7	74.8	148	144	0	35	33
2011	9	7	5	23	42	0.988	-0.072	3.501	0.013	0.01	0	48.6	47.7	74	148	144	0	35	33
2011	9	7	5	33	42	0.958	-0.079	3.501	0.013	0.01	0	49	47.3	75.7	148	144	0	34	34
2011	9	7	5	43	42	0.997	-0.092	3.504	0.016	0.013	0	48.6	47.7	75.7	148	144	0	35	33
2011	9	7	5	53	42	1.014	-0.092	3.504	0.013	0.01	0	48.6	47.3	75.7	148	144	0	35	34
2011	9	7	6	3	42	0.984	-0.079	3.504	0.013	0.01	0	48.2	47.7	77.4	148	144	0	36	33
2011	9	7	6	13	42	0.984	-0.089	3.504	0.013	0.01	0	48.2	46.9	77	148	143	0	36	34
2011	9	7	6	23	42	1.014	-0.082	3.507	0.01	0.007	0	48.6	47.3	77.4	148	143	0	35	33
2011	9	7	6	33	42	1.001	-0.072	3.504	0.013	0.01	0	48.2	47.3	77.4	147	143	0	35	33
2011	9	7	6	43	42	0.984	-0.075	3.507	0.01	0.007	0	48.2	46.9	77.4	147	143	0	35	34
2011	9	7	6	53	42	1.014	-0.115	3.507	0.016	0.013	0	47.7	46.9	77.4	147	142	0	36	33
2011	9	7	7	3	42	1.017	-0.089	3.507	0.016	0.013	0	47.7	46.9	78.3	147	142	0	36	33
2011	9	7	7	13	42	1.001	-0.098	3.507	0.016	0.013	0	47.7	46.4	77.8	146	142	0	35	34
2011	9	7	7	23	42	0.955	-0.095	3.507	0.016	0.016	0	47.7	46.4	77.8	146	141	0	35	33
2011	9	7	7	33	42	0.997	-0.102	3.507	0.013	0.01	0	47.3	46	77	145	141	0	35	34
2011	9	7	7	43	42	0.974	-0.082	3.51	0.013	0.01	0	47.3	46.4	78.3	145	141	0	35	33
2011	9	7	7	53	42	1.014	-0.098	3.51	0.013	0.01	0	47.3	46.4	77.4	145	141	0	35	33
2011	9	7	8	3	42	0.981	-0.089	3.51	0.016	0.013	0	46.9	46.4	77.8	145	141	0	36	33
2011	9	7	8	13	42	0.961	-0.059	3.51	0.013	0.01	0	47.3	46.4	78.3	145	141	0	35	33
2011	9	7	8	23	42	1.004	-0.069	3.51	0.013	0.01	0	47.3	46.4	78.3	145	141	0	35	33
2011	9	7	8	33	42	1.04	-0.072	3.51	0.013	0.01	0	47.3	46.4	77.4	145	141	0	35	33
2011	9	7	8	43	42	0.978	-0.072	3.51	0.016	0.013	0	46.9	46	78.3	145	141	0	36	34
2011	9	7	8	53	42	0.994	-0.105	3.51	0.016	0.013	0	46.9	46.4	77.8	145	141	0	36	33
2011	9	7	9	3	42	1.04	-0.085	3.51	0.016	0.013	0	47.3	46.4	77.8	145	141	0	35	33
2011	9	7	9	13	42	0.945	-0.102	3.51	0.013	0.01	0	47.3	46.4	77.8	145	141	0	35	33

Reinhackle (0356)

Year	Month	Day	Hour	Minute	Second	VelocityX	VelocityY	Level	StdError1	StdError2	StdError3	SNR1	SNR2	SNR3	SignalAmp1	SignalAmp2	SignalAmp3	Noise1	Noise2
2011	9	7	9	23	42	0.971	-0.072	3.514	0.016	0.013	0	47.3	46.4	76.1	145	141	0	35	33
2011	9	7	9	33	42	0.988	-0.105	3.514	0.013	0.01	0	47.3	46	78.3	145	141	0	35	34
2011	9	7	9	43	42	1.001	-0.046	3.514	0.01	0.007	0	47.3	46.4	78.3	145	141	0	35	33
2011	9	7	9	53	42	1.014	-0.102	3.514	0.01	0.007	0	47.3	46	77.8	145	141	0	35	34
2011	9	7	10	3	42	0.997	-0.092	3.514	0.01	0.007	0	47.3	46.4	77.8	145	141	0	35	33
2011	9	7	10	13	42	0.994	-0.072	3.514	0.01	0.007	0	47.3	46.9	77.8	146	142	0	36	33
2011	9	7	10	23	42	0.974	-0.102	3.514	0.016	0.013	0	47.3	46.4	77.8	146	142	0	36	34
2011	9	7	10	33	42	0.988	-0.052	3.514	0.016	0.016	0	48.6	48.2	77.8	148	145	0	35	33
2011	9	7	10	43	42	0.974	-0.089	3.514	0.016	0.013	0	48.2	47.3	77.4	147	143	0	35	33
2011	9	7	10	53	42	0.958	-0.095	3.514	0.016	0.016	0	48.2	47.3	78.3	147	142	0	35	32
2011	9	7	11	3	42	0.988	-0.049	3.517	0.013	0.01	0	47.7	46.9	77.4	146	142	0	35	33
2011	9	7	11	13	42	0.991	-0.079	3.517	0.016	0.013	0	47.7	47.3	77.8	146	143	0	35	33
2011	9	7	11	23	42	0.988	-0.092	3.517	0.016	0.013	0	47.7	47.3	77.8	147	143	0	36	33
2011	9	7	11	33	42	0.997	-0.072	3.517	0.013	0.01	0	48.2	47.3	78.3	147	143	0	35	33
2011	9	7	11	43	42	1.024	-0.075	3.517	0.016	0.013	0	47.7	46.9	78.3	147	143	0	36	34
2011	9	7	11	53	42	1.001	-0.112	3.517	0.01	0.007	0	48.2	47.3	78.7	147	143	0	35	33
2011	9	7	12	3	42	0.978	-0.108	3.517	0.013	0.01	0	47.7	46.9	78.7	146	142	0	35	33
2011	9	7	12	13	42	0.935	-0.085	3.517	0.013	0.01	0	48.2	47.3	77.4	147	143	0	35	33
2011	9	7	12	23	42	0.974	-0.118	3.517	0.016	0.013	0	48.2	47.3	78.3	147	144	0	35	34
2011	9	7	12	33	42	0.971	-0.131	3.517	0.016	0.016	0	48.2	47.7	65.4	147	144	0	35	33
2011	9	7	12	43	42	0.955	-0.098	3.517	0.013	0.01	0	49	48.2	53.8	149	145	0	35	33
2011	9	7	12	53	42	0.938	-0.112	3.517	0.016	0.013	0	48.2	47.7	61.1	148	144	0	36	33
2011	9	7	13	3	42	0.965	-0.112	3.514	0.016	0.013	0	48.6	47.7	55.9	148	144	0	35	33
2011	9	7	13	13	42	0.968	-0.085	3.517	0.016	0.013	0	48.2	47.7	62.8	148	144	0	36	33
2011	9	7	13	23	42	0.994	-0.131	3.517	0.016	0.013	0	48.6	47.7	55.9	148	144	0	35	33
2011	9	7	13	33	42	0.971	-0.075	3.517	0.01	0.007	0	48.6	47.7	61.5	148	144	0	35	33
2011	9	7	13	43	42	0.968	-0.115	3.514	0.016	0.016	0	49	47.3	46.4	148	144	0	34	34
2011	9	7	13	53	42	0.984	-0.125	3.517	0.016	0.013	0	48.2	47.7	50.7	147	144	0	35	33
2011	9	7	14	3	42	0.994	-0.115	3.517	0.01	0.007	0	47.7	47.3	53.8	147	143	0	36	33
2011	9	7	14	13	42	0.968	-0.112	3.517	0.013	0.01	0	48.6	47.3	58.5	148	143	0	35	33
2011	9	7	14	23	42	0.955	-0.112	3.517	0.016	0.013	0	48.6	47.7	49.5	148	144	0	35	33
2011	9	7	14	33	42	0.951	-0.125	3.514	0.01	0.007	0	48.6	47.7	48.2	148	144	0	35	33
2011	9	7	14	43	42	0.978	-0.082	3.517	0.016	0.013	0	48.6	47.7	74	148	144	0	35	33
2011	9	7	14	53	42	0.968	-0.115	3.517	0.01	0.007	0	48.6	47.7	53.3	148	144	0	35	33
2011	9	7	15	3	42	0.971	-0.102	3.517	0.016	0.016	0	48.6	47.7	73.1	147	144	0	34	33
2011	9	7	15	13	42	0.981	-0.121	3.52	0.013	0.01	0	48.6	47.7	73.5	148	144	0	35	33
2011	9	7	15	23	42	0.935	-0.115	3.52	0.016	0.016	0	48.2	48.2	76.1	147	144	0	35	32
2011	9	7	15	33	42	0.942	-0.128	3.517	0.016	0.013	0	48.2	47.7	64.1	147	144	0	35	33
2011	9	7	15	43	42	0.909	-0.115	3.514	0.01	0.007	0	48.2	47.3	50.3	147	144	0	35	34
2011	9	7	15	53	42	0.958	-0.082	3.517	0.016	0.013	0	48.2	47.7	74.8	147	144	0	35	33
2011	9	7	16	3	42	0.958	-0.092	3.517	0.01	0.007	0	48.2	47.7	65.8	147	144	0	35	33
2011	9	7	16	13	42	0.978	-0.108	3.517	0.013	0.01	0	48.6	47.7	74.4	148	144	0	35	33
2011	9	7	16	23	42	0.981	-0.062	3.517	0.016	0.013	0	48.2	48.2	70.1	147	144	0	35	32
2011	9	7	16	33	42	0.974	-0.118	3.52	0.016	0.013	0	48.6	48.2	76.5	148	145	0	35	33
2011	9	7	16	43	42	0.951	-0.118	3.517	0.013	0.01	0	48.2	47.7	76.5	147	144	0	35	33
2011	9	7	16	53	42	0.974	-0.082	3.52	0.013	0.01	0	48.6	48.2	77.4	148	145	0	35	33

Reinhackle (0356)

Year	Month	Day	Hour	Minute	Second	VelocityX	VelocityY	Level	StdError1	StdError2	StdError3	SNR1	SNR2	SNR3	SignalAmp1	SignalAmp2	SignalAmp3	Noise1	Noise2
2011	9	7	17	3	42	0.971	-0.105	3.517	0.016	0.013	0	48.6	47.7	77	148	144	0	35	33
2011	9	7	17	13	42	0.961	-0.135	3.517	0.013	0.01	0	48.6	48.6	76.1	148	145	0	35	32
2011	9	7	17	23	42	0.945	-0.118	3.517	0.013	0.01	0	49	48.2	73.1	148	144	0	34	32
2011	9	7	17	33	42	0.965	-0.112	3.517	0.01	0.007	0	48.6	48.2	76.1	148	145	0	35	33
2011	9	7	17	43	42	0.978	-0.118	3.52	0.013	0.01	0	48.6	48.2	76.5	148	145	0	35	33
2011	9	7	17	53	42	0.948	-0.095	3.52	0.016	0.013	0	48.6	48.6	77	148	145	0	35	32
2011	9	7	18	3	42	0.951	-0.151	3.52	0.013	0.01	0	49	48.2	77	148	145	0	34	33
2011	9	7	18	13	42	0.955	-0.085	3.52	0.016	0.013	0	48.6	47.7	77.4	148	144	0	35	33
2011	9	7	18	23	42	0.965	-0.112	3.52	0.013	0.01	0	48.6	47.7	77.8	148	144	0	35	33
2011	9	7	18	33	42	1.027	-0.115	3.52	0.01	0.007	0	49	48.2	77.8	148	145	0	34	33
2011	9	7	18	43	42	0.968	-0.075	3.52	0.01	0.007	0	49	48.2	77	149	145	0	35	33
2011	9	7	18	53	42	0.951	-0.092	3.52	0.013	0.01	0	49	48.2	78.7	149	145	0	35	33
2011	9	7	19	3	42	0.984	-0.089	3.52	0.013	0.01	0	49	47.7	77	149	145	0	35	34
2011	9	7	19	13	42	0.988	-0.079	3.52	0.01	0.007	0	49.5	48.2	77.4	150	145	0	35	33
2011	9	7	19	23	42	0.991	-0.085	3.52	0.016	0.013	0	49.9	48.6	78.3	151	146	0	35	33
2011	9	7	19	33	42	0.951	-0.089	3.52	0.016	0.016	0	49.9	48.6	77.4	151	146	0	35	33
2011	9	7	19	43	42	1.014	-0.095	3.524	0.013	0.01	0	49.9	48.6	78.3	151	147	0	35	34
2011	9	7	19	53	42	0.978	-0.056	3.524	0.013	0.01	0	50.3	49.5	77.8	152	148	0	35	33
2011	9	7	20	3	42	0.988	-0.03	3.524	0.013	0.01	0	50.3	49	78.3	152	147	0	35	33
2011	9	7	20	13	42	1.001	-0.105	3.524	0.013	0.01	0	49.9	49	78.3	151	147	0	35	33
2011	9	7	20	23	42	1.004	-0.085	3.524	0.013	0.01	0	50.3	49	78.3	152	147	0	35	33
2011	9	7	20	33	42	0.991	-0.102	3.524	0.013	0.01	0	50.3	49	77	151	147	0	34	33
2011	9	7	20	43	42	0.974	-0.072	3.524	0.016	0.013	0	50.3	49	78.3	152	147	0	35	33
2011	9	7	20	53	42	0.988	-0.075	3.524	0.01	0.007	0	49.9	48.6	77.8	151	146	0	35	33
2011	9	7	21	3	42	0.994	-0.072	3.524	0.016	0.013	0	49.9	48.6	78.3	151	146	0	35	33
2011	9	7	21	13	42	0.991	-0.089	3.524	0.016	0.013	0	49.5	48.6	77.8	150	146	0	35	33
2011	9	7	21	23	42	0.978	-0.108	3.524	0.01	0.007	0	49.9	49	77.4	151	147	0	35	33
2011	9	7	21	33	42	0.997	-0.079	3.524	0.016	0.013	0	49.9	48.2	77.4	151	146	0	35	34
2011	9	7	21	43	42	0.961	-0.072	3.524	0.01	0.007	0	49.9	48.6	77.8	151	146	0	35	33
2011	9	7	21	53	42	0.928	-0.125	3.527	0.01	0.007	0	43	47.3	77	135	143	0	35	33
2011	9	7	22	3	42	1.01	-0.072	3.524	0.01	0.007	0	49.5	48.6	77.4	150	146	0	35	33
2011	9	7	22	13	42	1.001	-0.082	3.527	0.013	0.01	0	49.9	48.2	77	150	145	0	34	33
2011	9	7	22	23	42	0.965	-0.062	3.527	0.013	0.01	0	49.9	48.2	76.1	150	145	0	34	33
2011	9	7	22	33	42	1.001	-0.105	3.527	0.016	0.013	0	49	48.2	76.5	149	145	0	35	33
2011	9	7	22	43	42	0.994	-0.105	3.527	0.01	0.007	0	49.5	47.7	76.1	150	145	0	35	34
2011	9	7	22	53	42	0.984	-0.089	3.527	0.013	0.01	0	49.5	47.7	76.1	150	145	0	35	34
2011	9	7	23	3	42	0.974	-0.052	3.527	0.01	0.007	0	49	48.2	77	149	145	0	35	33
2011	9	7	23	13	42	0.988	-0.125	3.527	0.013	0.01	0	49.5	48.2	75.7	150	145	0	35	33
2011	9	7	23	23	42	0.991	-0.095	3.527	0.013	0.01	0	49	48.2	76.1	149	145	0	35	33
2011	9	7	23	33	42	1.02	-0.092	3.527	0.013	0.01	0	49.5	48.2	75.3	150	145	0	35	33
2011	9	7	23	43	42	0.965	-0.112	3.527	0.016	0.013	0	49.5	48.2	75.3	150	145	0	35	33
2011	9	7	23	53	42	0.994	-0.105	3.527	0.016	0.013	0	49	47.7	75.7	149	144	0	35	33
2011	9	8	0	3	42	0.984	-0.102	3.527	0.013	0.01	0	49	47.7	75.3	149	144	0	35	33
2011	9	8	0	13	42	0.991	-0.085	3.53	0.013	0.01	0	49	48.2	74.8	149	144	0	35	32
2011	9	8	0	23	42	0.968	-0.069	3.53	0.013	0.01	0	49.5	48.2	74.4	150	145	0	35	33
2011	9	8	0	33	42	0.984	-0.089	3.53	0.013	0.01	0	49	48.2	74.4	149	145	0	35	33

Reinhackle (0356)

Year	Month	Day	Hour	Minute	Second	VelocityX	VelocityY	Level	StdError1	StdError2	StdError3	SNR1	SNR2	SNR3	SignalAmp1	SignalAmp2	SignalAmp3	Noise1	Noise2
2011	9	8	0	43	42	1.024	-0.079	3.53	0.013	0.01	0	49.5	48.2	74.8	150	145	0	35	33
2011	9	8	0	53	42	0.991	-0.102	3.53	0.016	0.013	0	48.6	47.3	73.5	149	144	0	36	34
2011	9	8	1	3	42	1.01	-0.062	3.53	0.016	0.013	0	49	47.7	74.4	149	144	0	35	33
2011	9	8	1	13	42	0.997	-0.105	3.53	0.013	0.01	0	49	47.7	73.1	149	144	0	35	33
2011	9	8	1	23	42	1.01	-0.092	3.53	0.016	0.013	0	49	47.3	74	149	144	0	35	34
2011	9	8	1	33	42	0.981	-0.072	3.533	0.013	0.01	0	49	47.3	74	149	144	0	35	34
2011	9	8	1	43	42	0.988	-0.098	3.533	0.016	0.013	0	48.6	47.7	73.1	148	144	0	35	33
2011	9	8	1	53	42	1.03	-0.043	3.537	0.013	0.01	0	48.6	47.3	72.7	148	144	0	35	34
2011	9	8	2	3	42	1.001	-0.079	3.54	0.013	0.01	0	48.6	47.7	72.7	148	144	0	35	33
2011	9	8	2	13	42	0.984	-0.079	3.54	0.016	0.013	0	49	47.7	73.1	149	144	0	35	33
2011	9	8	2	23	42	0.965	-0.079	3.543	0.016	0.013	0	48.6	47.3	74.4	148	144	0	35	34
2011	9	8	2	33	42	0.991	-0.095	3.543	0.016	0.013	0	48.2	47.7	74	148	144	0	36	33
2011	9	8	2	43	42	0.971	-0.089	3.543	0.013	0.01	0	49	47.7	74.8	149	144	0	35	33
2011	9	8	2	53	42	0.981	-0.125	3.547	0.01	0.007	0	48.2	47.3	74.4	148	144	0	36	34
2011	9	8	3	3	42	0.974	-0.118	3.547	0.013	0.01	0	49	47.7	74.4	149	144	0	35	33
2011	9	8	3	13	42	0.981	-0.098	3.547	0.013	0.01	0	48.6	47.3	75.3	148	144	0	35	34
2011	9	8	3	23	42	0.955	-0.082	3.547	0.013	0.01	0	49	47.7	75.3	149	144	0	35	33
2011	9	8	3	33	42	1.007	-0.102	3.547	0.01	0.007	0	48.6	47.7	75.7	148	144	0	35	33
2011	9	8	3	43	42	1.01	-0.115	3.547	0.016	0.013	0	48.6	46.9	76.1	148	143	0	35	34
2011	9	8	3	53	42	1.004	-0.072	3.547	0.016	0.013	0	48.6	47.3	75.7	148	143	0	35	33
2011	9	8	4	3	42	1.01	-0.105	3.547	0.016	0.016	0	48.6	47.3	76.5	148	143	0	35	33
2011	9	8	4	13	42	1.001	-0.121	3.547	0.01	0.007	0	48.6	46.9	76.5	148	143	0	35	34
2011	9	8	4	23	42	0.981	-0.072	3.55	0.016	0.013	0	48.6	46.9	77.4	148	143	0	35	34
2011	9	8	4	33	42	1.047	-0.131	3.55	0.016	0.013	0	48.6	47.7	77.4	148	144	0	35	33
2011	9	8	4	43	42	0.984	-0.118	3.55	0.01	0.007	0	48.6	47.7	77	148	144	0	35	33
2011	9	8	4	53	42	1.004	-0.062	3.55	0.013	0.01	0	48.2	47.7	78.3	148	144	0	36	33
2011	9	8	5	3	42	1.043	-0.069	3.55	0.01	0.007	0	48.6	47.3	77.8	148	143	0	35	33
2011	9	8	5	13	42	0.971	-0.102	3.55	0.016	0.013	0	48.2	47.3	78.7	148	144	0	36	34
2011	9	8	5	23	42	1.03	-0.082	3.55	0.01	0.007	0	48.6	47.7	77.8	148	144	0	35	33
2011	9	8	5	33	42	1.001	-0.089	3.55	0.01	0.007	0	48.6	47.7	77.8	148	144	0	35	33
2011	9	8	5	43	42	1.001	-0.131	3.553	0.013	0.01	0	48.6	47.3	78.7	148	143	0	35	33
2011	9	8	5	53	42	1.004	-0.102	3.553	0.013	0.01	0	48.6	47.3	78.7	148	144	0	35	34
2011	9	8	6	3	42	1.03	-0.102	3.55	0.013	0.01	0	48.6	47.7	77.8	148	144	0	35	33
2011	9	8	6	13	42	1.001	-0.141	3.55	0.013	0.01	0	48.6	47.3	77.4	148	144	0	35	34
2011	9	8	6	23	42	0.988	-0.069	3.553	0.013	0.01	0	49	47.7	77.8	149	144	0	35	33
2011	9	8	6	33	42	1.014	-0.079	3.553	0.01	0.007	0	48.2	47.3	77.8	148	144	0	36	34
2011	9	8	6	43	42	1.027	-0.085	3.553	0.01	0.007	0	48.6	46.9	77	148	143	0	35	34
2011	9	8	6	53	42	0.981	-0.059	3.553	0.016	0.013	0	48.6	46.9	77	148	143	0	35	34
2011	9	8	7	3	42	1.04	-0.092	3.553	0.013	0.01	0	48.2	46.9	77	147	142	0	35	33
2011	9	8	7	13	42	0.965	-0.092	3.553	0.01	0.007	0	48.2	46.9	76.5	147	143	0	35	34
2011	9	8	7	23	42	1.024	-0.102	3.553	0.016	0.013	0	48.2	46.4	77	147	142	0	35	34
2011	9	8	7	33	42	0.997	-0.092	3.553	0.013	0.01	0	47.7	46.9	77.8	146	142	0	35	33
2011	9	8	7	43	42	1.043	-0.069	3.553	0.01	0.007	0	47.7	46	77	146	141	0	35	34
2011	9	8	7	53	42	0.978	-0.128	3.553	0.013	0.01	0	47.3	46.4	77	146	141	0	36	33
2011	9	8	8	3	42	1.014	-0.085	3.553	0.013	0.01	0	47.7	46.4	77	146	142	0	35	34
2011	9	8	8	13	42	0.997	-0.066	3.553	0.013	0.01	0	47.3	46.4	76.1	146	142	0	36	34

Reinhackle (0356)

Year	Month	Day	Hour	Minute	Second	VelocityX	VelocityY	Level	StdError1	StdError2	StdError3	SNR1	SNR2	SNR3	SignalAmp1	SignalAmp2	SignalAmp3	Noise1	Noise2
2011	9	8	8	23	42	1.02	-0.072	3.553	0.013	0.01	0	47.7	46.9	76.1	146	142	0	35	33
2011	9	8	8	33	42	1.03	-0.092	3.553	0.01	0.007	0	47.7	46.9	76.1	146	142	0	35	33
2011	9	8	8	43	42	0.961	-0.121	3.556	0.013	0.01	0	47.7	46.9	77	146	142	0	35	33
2011	9	8	8	53	42	1.043	-0.082	3.553	0.016	0.013	0	47.3	46.4	77	146	142	0	36	34
2011	9	8	9	3	42	0.997	-0.092	3.556	0.016	0.013	0	47.7	46.4	75.7	146	142	0	35	34
2011	9	8	9	13	42	1.001	-0.112	3.553	0.013	0.01	0	47.7	46.9	76.5	146	142	0	35	33
2011	9	8	9	23	42	1.04	-0.115	3.556	0.013	0.01	0	47.7	46.4	76.5	146	142	0	35	34
2011	9	8	9	33	42	1.027	-0.079	3.556	0.016	0.013	0	47.3	46	76.5	145	141	0	35	34
2011	9	8	9	43	42	0.988	-0.095	3.556	0.01	0.007	0	47.7	46	77	146	141	0	35	34
2011	9	8	9	53	42	0.981	-0.098	3.556	0.013	0.01	0	47.7	46.9	77.4	146	142	0	35	33
2011	9	8	10	3	42	0.997	-0.108	3.556	0.013	0.01	0	47.7	46.4	77.4	146	141	0	35	33
2011	9	8	10	13	42	1.004	-0.112	3.556	0.01	0.007	0	48.2	46.9	77.4	147	143	0	35	34
2011	9	8	10	23	42	1.017	-0.095	3.556	0.01	0.007	0	47.7	46.9	77	146	142	0	35	33
2011	9	8	10	33	42	1.004	-0.102	3.556	0.016	0.013	0	48.2	46.4	77	147	142	0	35	34
2011	9	8	10	43	42	1.047	-0.105	3.556	0.01	0.007	0	47.7	47.3	76.1	147	143	0	36	33
2011	9	8	10	53	42	0.997	-0.089	3.556	0.013	0.01	0	47.7	46.9	77	146	142	0	35	33
2011	9	8	11	3	42	1.007	-0.075	3.556	0.01	0.007	0	47.7	46.9	77	146	142	0	35	33
2011	9	8	11	13	42	0.978	-0.102	3.556	0.016	0.016	0	47.7	46.9	76.1	146	142	0	35	33
2011	9	8	11	23	42	1.007	-0.121	3.556	0.013	0.01	0	47.7	46.9	77.4	146	142	0	35	33
2011	9	8	11	33	42	1.01	-0.095	3.556	0.016	0.013	0	47.7	46.9	77.8	146	142	0	35	33
2011	9	8	11	43	42	1.004	-0.066	3.556	0.013	0.01	0	47.7	46.9	77.4	146	142	0	35	33
2011	9	8	11	53	42	1.01	-0.095	3.556	0.013	0.01	0	47.7	46.9	77.4	146	142	0	35	33
2011	9	8	12	3	42	1.01	-0.082	3.56	0.013	0.01	0	47.7	46.9	77.4	146	142	0	35	33
2011	9	8	12	13	42	0.994	-0.108	3.56	0.013	0.01	0	48.2	46.9	77.8	146	142	0	34	33
2011	9	8	12	23	42	0.978	-0.092	3.56	0.016	0.016	0	47.7	46.4	77.8	146	141	0	35	33
2011	9	8	12	33	42	0.971	-0.092	3.56	0.013	0.01	0	47.7	46.9	77.8	146	142	0	35	33
2011	9	8	12	43	42	0.988	-0.075	3.56	0.013	0.01	0	47.7	46.9	78.3	146	142	0	35	33
2011	9	8	12	53	42	1.007	-0.112	3.56	0.016	0.013	0	47.7	46.9	78.7	146	142	0	35	33
2011	9	8	13	3	42	1.01	-0.098	3.56	0.01	0.007	0	47.7	46.9	78.7	146	142	0	35	33
2011	9	8	13	13	42	1.001	-0.085	3.56	0.01	0.007	0	48.2	46.9	77.4	147	142	0	35	33
2011	9	8	13	23	42	0.984	-0.085	3.56	0.013	0.01	0	48.2	47.3	77	147	143	0	35	33
2011	9	8	13	33	42	1.01	-0.105	3.56	0.01	0.007	0	47.7	47.7	65.4	146	143	0	35	32
2011	9	8	13	43	42	1.004	-0.075	3.56	0.01	0.007	0	48.2	46.9	78.3	147	143	0	35	34
2011	9	8	13	53	42	1.004	-0.098	3.56	0.013	0.01	0	48.2	47.7	77.4	147	144	0	35	33
2011	9	8	14	3	42	1.01	-0.092	3.56	0.01	0.007	0	48.2	47.7	74.8	147	144	0	35	33
2011	9	8	14	13	42	0.997	-0.069	3.56	0.013	0.01	0	48.2	47.3	78.3	147	143	0	35	33
2011	9	8	14	23	42	1.004	-0.082	3.56	0.016	0.016	0	48.2	47.3	78.3	147	143	0	35	33
2011	9	8	14	33	42	1.043	-0.092	3.56	0.01	0.007	0	48.2	47.3	77.8	147	143	0	35	33
2011	9	8	14	43	42	0.994	-0.092	3.56	0.013	0.01	0	48.2	47.3	77.4	147	143	0	35	33
2011	9	8	14	53	42	0.994	-0.098	3.56	0.013	0.01	0	48.2	47.7	77.4	147	143	0	35	32
2011	9	8	15	3	42	0.965	-0.121	3.56	0.016	0.013	0	48.2	47.3	77.8	147	143	0	35	33
2011	9	8	15	13	42	1.001	-0.075	3.56	0.013	0.01	0	47.7	47.3	77	147	143	0	36	33
2011	9	8	15	23	42	1.024	-0.095	3.56	0.016	0.016	0	48.2	47.3	77.4	147	143	0	35	33
2011	9	8	15	33	42	1.004	-0.105	3.56	0.013	0.01	0	48.2	47.7	76.5	147	144	0	35	33
2011	9	8	15	43	42	1.004	-0.125	3.56	0.013	0.01	0	48.2	47.3	77.8	147	143	0	35	33
2011	9	8	15	53	42	0.981	-0.095	3.56	0.016	0.013	0	48.2	47.3	77.8	147	144	0	35	34

Reinhackle (0356)

Year	Month	Day	Hour	Minute	Second	VelocityX	VelocityY	Level	StdError1	StdError2	StdError3	SNR1	SNR2	SNR3	SignalAmp1	SignalAmp2	SignalAmp3	Noise1	Noise2
2011	9	8	16	3	42	1.004	-0.102	3.56	0.02	0.016	0	48.6	47.7	77	148	144	0	35	33
2011	9	8	16	13	42	1.01	-0.098	3.56	0.01	0.007	0	48.2	47.3	77.8	147	143	0	35	33
2011	9	8	16	23	42	0.991	-0.112	3.56	0.013	0.01	0	48.2	47.3	77.4	147	143	0	35	33
2011	9	8	16	33	42	0.991	-0.082	3.56	0.013	0.01	0	48.2	47.7	77.8	147	144	0	35	33
2011	9	8	16	43	42	0.994	-0.105	3.56	0.01	0.007	0	48.2	47.7	77.8	147	144	0	35	33
2011	9	8	16	53	42	1.004	-0.075	3.56	0.013	0.01	0	48.6	48.2	78.3	148	144	0	35	32
2011	9	8	17	3	42	0.978	-0.082	3.56	0.013	0.01	0	48.2	47.7	76.5	147	144	0	35	33
2011	9	8	17	13	42	1.06	-0.118	3.56	0.016	0.013	0	48.2	47.3	77.4	147	143	0	35	33
2011	9	8	17	23	42	0.991	-0.079	3.56	0.016	0.013	0	48.2	48.2	77.4	147	144	0	35	32
2011	9	8	17	33	42	1.024	-0.075	3.56	0.013	0.01	0	48.6	47.7	78.3	148	144	0	35	33
2011	9	8	17	43	42	1.02	-0.102	3.56	0.013	0.01	0	48.6	47.3	77.8	147	143	0	34	33
2011	9	8	17	53	42	1.053	-0.108	3.56	0.013	0.01	0	48.2	47.3	76.5	147	143	0	35	33
2011	9	8	18	3	42	1.017	-0.092	3.56	0.013	0.01	0	48.2	47.3	59.8	147	143	0	35	33
2011	9	8	18	13	42	1.056	-0.046	3.56	0.016	0.013	0	48.6	47.7	56.8	148	144	0	35	33
2011	9	8	18	23	42	1.001	-0.075	3.556	0.016	0.013	0	48.6	48.2	52.9	148	145	0	35	33
2011	9	8	18	33	42	0.968	-0.108	3.56	0.016	0.013	0	48.6	47.7	61.9	148	144	0	35	33
2011	9	8	18	43	42	1.007	-0.095	3.563	0.016	0.013	0	48.6	47.7	79.1	148	144	0	35	33
2011	9	8	18	53	42	1.004	-0.072	3.563	0.013	0.01	0	48.6	47.7	77.8	148	144	0	35	33
2011	9	8	19	3	42	0.994	-0.108	3.563	0.016	0.016	0	49	47.7	78.7	148	144	0	34	33
2011	9	8	19	13	42	0.974	-0.072	3.563	0.016	0.013	0	48.6	47.7	78.3	148	144	0	35	33
2011	9	8	19	23	42	0.971	-0.121	3.563	0.013	0.01	0	49	48.2	78.3	149	145	0	35	33
2011	9	8	19	33	42	1.007	-0.062	3.563	0.016	0.013	0	49	48.6	77.4	149	146	0	35	33
2011	9	8	19	43	42	0.991	-0.112	3.563	0.013	0.01	0	49	48.2	77.8	149	145	0	35	33
2011	9	8	19	53	42	0.994	-0.062	3.563	0.01	0.007	0	49.5	48.6	78.3	149	146	0	34	33
2011	9	8	20	3	42	0.991	-0.092	3.563	0.016	0.013	0	49.5	48.6	77.8	150	146	0	35	33
2011	9	8	20	13	42	1.004	-0.082	3.563	0.016	0.013	0	49	48.2	77.8	149	145	0	35	33
2011	9	8	20	23	42	1.027	-0.092	3.563	0.016	0.013	0	49	48.6	78.3	149	145	0	35	32
2011	9	8	20	33	42	0.994	-0.125	3.563	0.01	0.007	0	49	48.2	78.7	149	145	0	35	33
2011	9	8	20	43	42	0.984	-0.089	3.563	0.013	0.01	0	49.5	48.6	77.8	149	146	0	34	33
2011	9	8	20	53	42	1.01	-0.105	3.563	0.016	0.013	0	49	48.2	78.3	149	145	0	35	33
2011	9	8	21	3	42	1.007	-0.075	3.563	0.013	0.01	0	49	48.6	77.8	149	145	0	35	32
2011	9	8	21	13	42	1.047	-0.085	3.563	0.016	0.013	0	48.6	48.2	77.4	148	145	0	35	33
2011	9	8	21	23	42	1.001	-0.069	3.563	0.016	0.013	0	49.5	47.7	77.4	149	145	0	34	34
2011	9	8	21	33	42	1.024	-0.085	3.563	0.016	0.013	0	49	48.2	77.4	149	145	0	35	33
2011	9	8	21	43	42	0.981	-0.085	3.566	0.016	0.013	0	49	48.6	77	149	145	0	35	32
2011	9	8	21	53	42	1.017	-0.095	3.566	0.016	0.016	0	48.6	48.2	76.5	148	145	0	35	33
2011	9	8	22	3	42	0.974	-0.102	3.563	0.01	0.007	0	48.6	48.2	77.4	148	145	0	35	33
2011	9	8	22	13	42	0.997	-0.069	3.566	0.013	0.01	0	48.6	48.2	77.4	148	145	0	35	33
2011	9	8	22	23	42	1.017	-0.098	3.566	0.013	0.01	0	49	48.2	76.1	149	145	0	35	33
2011	9	8	22	33	42	0.997	-0.066	3.566	0.01	0.007	0	48.2	48.2	76.1	147	145	0	35	33
2011	9	8	22	43	42	1.027	-0.089	3.566	0.016	0.013	0	48.6	47.7	75.7	148	144	0	35	33
2011	9	8	22	53	42	0.994	-0.141	3.563	0.016	0.013	0	48.6	47.7	76.1	148	144	0	35	33
2011	9	8	23	3	42	1.014	-0.095	3.566	0.016	0.013	0	49	48.2	75.7	149	145	0	35	33
2011	9	8	23	13	42	0.984	-0.112	3.566	0.013	0.01	0	48.6	47.7	76.1	148	144	0	35	33
2011	9	8	23	23	42	1.01	-0.108	3.566	0.016	0.016	0	48.6	47.7	75.3	148	144	0	35	33
2011	9	8	23	33	42	1.043	-0.105	3.566	0.016	0.013	0	48.6	47.7	76.1	148	144	0	35	33

Reinhackle (0356)

Year	Month	Day	Hour	Minute	Second	VelocityX	VelocityY	Level	StdError1	StdError2	StdError3	SNR1	SNR2	SNR3	SignalAmp1	SignalAmp2	SignalAmp3	Noise1	Noise2
2011	9	8	23	43	42	0.981	-0.131	3.566	0.016	0.013	0	48.6	47.3	76.1	148	144	0	35	34
2011	9	8	23	53	42	1.007	-0.085	3.566	0.013	0.01	0	48.6	47.7	75.3	148	144	0	35	33
2011	9	9	0	3	42	1.024	-0.112	3.566	0.013	0.01	0	48.6	48.2	75.7	148	144	0	35	32
2011	9	9	0	13	42	1.02	-0.098	3.566	0.01	0.007	0	49	47.7	74.4	149	144	0	35	33
2011	9	9	0	23	42	0.974	-0.085	3.566	0.016	0.013	0	49	48.2	74.8	149	145	0	35	33
2011	9	9	0	33	42	1.024	-0.089	3.566	0.01	0.007	0	48.6	47.7	74.4	148	144	0	35	33
2011	9	9	0	43	42	0.997	-0.105	3.57	0.013	0.01	0	48.2	47.3	74.4	148	144	0	36	34
2011	9	9	0	53	42	1.004	-0.108	3.57	0.016	0.013	0	48.6	47.3	74	148	144	0	35	34
2011	9	9	1	3	42	1.03	-0.092	3.57	0.01	0.007	0	48.6	47.7	74.4	148	144	0	35	33
2011	9	9	1	13	42	0.984	-0.095	3.57	0.016	0.013	0	48.6	47.3	73.5	148	144	0	35	34
2011	9	9	1	23	42	0.994	-0.112	3.57	0.01	0.007	0	48.6	47.7	73.1	148	144	0	35	33
2011	9	9	1	33	42	1.05	-0.079	3.57	0.013	0.01	0	48.6	47.7	72.7	148	144	0	35	33
2011	9	9	1	43	42	1.043	-0.121	3.57	0.01	0.007	0	48.6	47.7	73.1	148	144	0	35	33
2011	9	9	1	53	42	1.017	-0.089	3.57	0.01	0.007	0	48.6	47.7	72.7	148	144	0	35	33
2011	9	9	2	3	42	1.004	-0.066	3.573	0.016	0.013	0	48.6	47.7	72.2	148	144	0	35	33
2011	9	9	2	13	42	0.994	-0.079	3.576	0.013	0.01	0	48.2	47.7	73.1	147	144	0	35	33
2011	9	9	2	23	42	0.994	-0.079	3.576	0.013	0.01	0	48.6	47.7	73.1	148	144	0	35	33
2011	9	9	2	33	42	0.994	-0.128	3.579	0.016	0.013	0	47.7	47.7	73.5	147	144	0	36	33
2011	9	9	2	43	42	0.997	-0.131	3.583	0.013	0.01	0	48.6	47.3	73.5	148	144	0	35	34
2011	9	9	2	53	42	0.991	-0.112	3.583	0.016	0.013	0	48.6	47.3	74	148	144	0	35	34
2011	9	9	3	3	42	1.007	-0.085	3.583	0.016	0.013	0	48.2	47.3	72.7	147	143	0	35	33
2011	9	9	3	13	42	1.024	-0.082	3.583	0.016	0.016	0	48.2	47.7	74.8	147	144	0	35	33
2011	9	9	3	23	42	0.991	-0.108	3.583	0.01	0.007	0	48.2	47.7	74.8	147	143	0	35	32
2011	9	9	3	33	42	1.014	-0.059	3.583	0.016	0.013	0	48.2	47.7	75.7	147	144	0	35	33
2011	9	9	3	43	42	1.014	-0.098	3.586	0.016	0.016	0	48.2	47.7	76.5	147	144	0	35	33
2011	9	9	3	53	42	1.047	-0.102	3.586	0.016	0.013	0	48.2	47.3	76.1	147	143	0	35	33
2011	9	9	4	3	42	1.007	-0.144	3.586	0.013	0.01	0	48.2	47.3	75.3	147	143	0	35	33
2011	9	9	4	13	42	0.991	-0.102	3.586	0.016	0.013	0	48.2	46.9	76.1	147	143	0	35	34
2011	9	9	4	23	42	0.971	-0.082	3.586	0.013	0.01	0	48.2	47.3	76.1	147	143	0	35	33
2011	9	9	4	33	42	1.004	-0.043	3.586	0.01	0.007	0	48.2	47.3	77.4	147	143	0	35	33
2011	9	9	4	43	42	1.007	-0.059	3.586	0.01	0.007	0	48.2	47.3	77.4	147	143	0	35	33
2011	9	9	4	53	42	0.981	-0.098	3.586	0.016	0.013	0	47.3	46.9	76.1	146	143	0	36	34
2011	9	9	5	3	42	1.004	-0.056	3.586	0.01	0.007	0	48.6	47.7	77.4	148	144	0	35	33
2011	9	9	5	13	42	0.991	-0.095	3.586	0.013	0.01	0	48.6	47.7	77.4	148	144	0	35	33
2011	9	9	5	23	42	1.014	-0.072	3.589	0.016	0.013	0	48.6	47.7	79.1	148	144	0	35	33
2011	9	9	5	33	42	1.01	-0.046	3.589	0.016	0.013	0	48.2	47.3	79.1	148	143	0	36	33
2011	9	9	5	43	42	1.033	-0.056	3.589	0.013	0.01	0	48.2	46.9	79.1	148	143	0	36	34
2011	9	9	5	53	42	1.024	-0.066	3.589	0.013	0.01	0	48.6	47.7	78.3	148	144	0	35	33
2011	9	9	6	3	42	0.988	-0.112	3.589	0.016	0.016	0	48.6	47.3	77.4	148	143	0	35	33
2011	9	9	6	13	42	1.014	-0.115	3.589	0.013	0.01	0	48.6	47.7	77.8	148	144	0	35	33
2011	9	9	6	23	42	1.033	-0.115	3.589	0.01	0.007	0	48.6	47.3	78.3	148	143	0	35	33
2011	9	9	6	33	42	1.004	-0.072	3.589	0.01	0.007	0	48.6	47.3	77.8	148	144	0	35	34
2011	9	9	6	43	42	1.024	-0.135	3.589	0.013	0.01	0	48.2	47.3	79.1	147	143	0	35	33
2011	9	9	6	53	42	1.017	-0.102	3.589	0.016	0.013	0	47.7	46.4	78.3	147	142	0	36	34
2011	9	9	7	3	42	0.988	-0.075	3.589	0.016	0.013	0	47.3	46.4	78.7	146	142	0	36	34
2011	9	9	7	13	42	0.991	-0.108	3.593	0.016	0.013	0	47.3	46.4	78.3	146	142	0	36	34

Reinhackle (0356)

Year	Month	Day	Hour	Minute	Second	VelocityX	VelocityY	Level	StdError1	StdError2	StdError3	SNR1	SNR2	SNR3	SignalAmp1	SignalAmp2	SignalAmp3	Noise1	Noise2
2011	9	9	7	23	42	1.047	-0.131	3.593	0.01	0.007	0	47.7	46.9	78.3	146	142	0	35	33
2011	9	9	7	33	42	0.974	-0.108	3.593	0.01	0.007	0	47.3	46.4	79.1	145	141	0	35	33
2011	9	9	7	43	42	1.007	-0.085	3.593	0.01	0.007	0	47.3	46.4	78.3	145	141	0	35	33
2011	9	9	7	53	42	1.014	-0.092	3.593	0.016	0.016	0	47.3	46.4	77.8	145	141	0	35	33
2011	9	9	8	3	42	1.017	-0.062	3.593	0.016	0.013	0	47.3	46.4	79.1	145	141	0	35	33
2011	9	9	8	13	42	1.02	-0.089	3.593	0.013	0.01	0	47.3	46.4	78.7	145	141	0	35	33
2011	9	9	8	23	42	0.994	-0.089	3.593	0.013	0.01	0	47.3	46.4	79.6	145	141	0	35	33
2011	9	9	8	33	42	1.001	-0.138	3.593	0.013	0.01	0	47.3	46.4	79.1	145	141	0	35	33
2011	9	9	8	43	42	1.007	-0.082	3.593	0.016	0.013	0	47.3	46	79.1	145	141	0	35	34
2011	9	9	8	53	42	1.02	-0.079	3.593	0.01	0.007	0	47.3	46	77	145	141	0	35	34
2011	9	9	9	3	42	1.017	-0.102	3.593	0.016	0.013	0	47.3	46.4	77	145	141	0	35	33
2011	9	9	9	13	42	0.988	-0.108	3.593	0.01	0.007	0	47.3	46.4	77	145	141	0	35	33
2011	9	9	9	23	42	1.007	-0.085	3.593	0.013	0.01	0	47.7	46.9	78.3	146	142	0	35	33
2011	9	9	9	33	42	1.03	-0.066	3.593	0.016	0.013	0	47.3	46.4	74	145	141	0	35	33
2011	9	9	9	43	42	1.024	-0.102	3.593	0.016	0.013	0	47.7	46.9	66.2	146	142	0	35	33
2011	9	9	9	53	42	1.027	-0.072	3.596	0.016	0.013	0	47.3	46.4	79.6	145	141	0	35	33
2011	9	9	10	3	42	1.02	-0.066	3.593	0.01	0.007	0	47.7	46.4	73.1	146	142	0	35	34
2011	9	9	10	13	42	1.014	-0.085	3.593	0.016	0.013	0	47.7	46.9	78.3	146	142	0	35	33
2011	9	9	10	23	42	0.968	-0.112	3.593	0.016	0.013	0	47.7	46.9	66.7	146	142	0	35	33
2011	9	9	10	33	42	0.961	-0.092	3.593	0.01	0.007	0	48.2	47.3	70.5	147	143	0	35	33
2011	9	9	10	43	42	1.027	-0.049	3.596	0.01	0.007	0	48.2	47.7	76.1	147	143	0	35	32
2011	9	9	10	53	42	1.027	-0.056	3.593	0.016	0.013	0	47.7	46.9	69.2	146	142	0	35	33
2011	9	9	11	3	42	1.014	-0.085	3.593	0.01	0.007	0	48.2	46.9	67.1	147	143	0	35	34
2011	9	9	11	13	42	1.024	-0.079	3.593	0.01	0.007	0	47.3	46.9	76.1	146	142	0	36	33
2011	9	9	11	23	42	1.02	-0.089	3.593	0.01	0.007	0	47.7	46.9	76.5	146	142	0	35	33
2011	9	9	11	33	42	1.05	-0.112	3.596	0.01	0.007	0	47.7	47.3	76.1	146	142	0	35	32
2011	9	9	11	43	42	0.994	-0.135	3.593	0.016	0.013	0	47.7	46.4	77.4	146	142	0	35	34
2011	9	9	11	53	42	1.053	-0.085	3.593	0.01	0.007	0	47.7	46.9	77.8	146	142	0	35	33
2011	9	9	12	3	42	1.024	-0.121	3.593	0.013	0.01	0	48.2	46.9	77.4	146	142	0	34	33
2011	9	9	12	13	42	1.01	-0.098	3.593	0.013	0.01	0	47.7	46.9	77.4	146	142	0	35	33
2011	9	9	12	23	42	1.01	-0.105	3.593	0.01	0.007	0	47.3	46.9	77.4	145	142	0	35	33
2011	9	9	12	33	42	1.014	-0.079	3.593	0.016	0.013	0	47.7	46.9	77.8	146	142	0	35	33
2011	9	9	12	43	42	1.047	-0.085	3.593	0.013	0.01	0	47.7	46.9	76.1	146	142	0	35	33
2011	9	9	12	53	42	0.974	-0.102	3.593	0.013	0.01	0	47.3	46.9	75.7	146	142	0	36	33
2011	9	9	13	3	42	1.02	-0.075	3.593	0.01	0.007	0	47.7	46.9	76.1	146	142	0	35	33
2011	9	9	13	13	42	0.991	-0.089	3.593	0.01	0.007	0	48.2	46.9	73.5	146	142	0	34	33
2011	9	9	13	23	42	0.974	-0.118	3.593	0.016	0.013	0	47.7	46.9	76.5	146	142	0	35	33
2011	9	9	13	33	42	0.988	-0.079	3.593	0.016	0.013	0	47.7	46.9	76.1	146	142	0	35	33
2011	9	9	13	43	42	1.03	-0.085	3.593	0.016	0.013	0	47.3	46.9	76.5	145	142	0	35	33
2011	9	9	13	53	42	1.01	-0.105	3.593	0.013	0.01	0	48.2	47.3	76.1	147	143	0	35	33
2011	9	9	14	3	42	0.984	-0.148	3.593	0.016	0.013	0	48.2	47.3	76.1	146	143	0	34	33
2011	9	9	14	13	42	1.02	-0.108	3.593	0.016	0.016	0	47.7	47.3	76.5	146	143	0	35	33
2011	9	9	14	23	42	1.053	-0.135	3.593	0.016	0.013	0	48.2	47.7	76.1	147	144	0	35	33
2011	9	9	14	33	42	1.001	-0.108	3.593	0.016	0.016	0	48.2	47.7	76.1	147	144	0	35	33
2011	9	9	14	43	42	0.981	-0.118	3.589	0.016	0.013	0	48.6	48.2	74.4	148	144	0	35	32
2011	9	9	14	53	42	1.03	-0.095	3.593	0.013	0.01	0	48.2	47.7	75.3	147	144	0	35	33

Reinhackle (0356)

Year	Month	Day	Hour	Minute	Second	VelocityX	VelocityY	Level	StdError1	StdError2	StdError3	SNR1	SNR2	SNR3	SignalAmp1	SignalAmp2	SignalAmp3	Noise1	Noise2
2011	9	9	15	3	42	1.017	-0.118	3.593	0.013	0.01	0	48.6	47.7	75.3	148	144	0	35	33
2011	9	9	15	13	42	1.02	-0.095	3.593	0.016	0.013	0	49	48.2	74.8	148	145	0	34	33
2011	9	9	15	23	42	1.004	-0.089	3.593	0.016	0.013	0	49	48.2	70.1	148	145	0	34	33
2011	9	9	15	33	42	1.024	-0.085	3.593	0.013	0.01	0	49.5	48.6	74	150	146	0	35	33
2011	9	9	15	43	42	1.027	-0.102	3.589	0.016	0.013	0	49	48.2	74	149	145	0	35	33
2011	9	9	15	53	42	1.004	-0.072	3.593	0.016	0.013	0	49	48.2	74.8	148	144	0	34	32
2011	9	9	16	3	42	0.984	-0.072	3.589	0.01	0.007	0	48.6	47.7	67.5	148	144	0	35	33
2011	9	9	16	13	42	1.02	-0.098	3.589	0.01	0.007	0	48.6	48.6	71.4	148	145	0	35	32
2011	9	9	16	23	42	1.02	-0.072	3.589	0.013	0.01	0	48.6	48.2	68.8	148	145	0	35	33
2011	9	9	16	33	42	0.991	-0.128	3.593	0.016	0.013	0	48.6	47.7	75.3	148	144	0	35	33
2011	9	9	16	43	42	1.033	-0.095	3.593	0.01	0.007	0	48.2	47.3	75.3	147	144	0	35	34
2011	9	9	16	53	42	1.014	-0.121	3.593	0.013	0.01	0	48.2	47.7	74.4	147	144	0	35	33
2011	9	9	17	3	42	0.991	-0.075	3.589	0.013	0.01	0	48.2	47.3	71.8	147	144	0	35	34
2011	9	9	17	13	42	1.014	-0.121	3.593	0.013	0.01	0	48.6	47.7	75.3	148	144	0	35	33
2011	9	9	17	23	42	1.004	-0.075	3.593	0.01	0.007	0	48.6	47.7	75.3	148	144	0	35	33
2011	9	9	17	33	42	1.007	-0.102	3.589	0.013	0.01	0	48.2	47.7	74.4	147	144	0	35	33
2011	9	9	17	43	42	1.027	-0.072	3.589	0.013	0.01	0	48.6	47.7	74.4	148	145	0	35	34
2011	9	9	17	53	42	0.971	-0.118	3.589	0.013	0.01	0	48.6	48.2	74	148	144	0	35	32
2011	9	9	18	3	42	1.014	-0.105	3.589	0.013	0.01	0	47.7	47.3	74.4	147	143	0	36	33
2011	9	9	18	13	42	1.004	-0.092	3.589	0.013	0.01	0	48.2	47.3	74.4	147	143	0	35	33
2011	9	9	18	23	42	1.004	-0.115	3.593	0.013	0.01	0	48.2	47.3	74	147	143	0	35	33
2011	9	9	18	33	42	0.994	-0.092	3.593	0.013	0.01	0	48.2	47.7	73.5	147	144	0	35	33
2011	9	9	18	43	42	1.01	-0.108	3.593	0.013	0.01	0	48.2	47.3	74	147	143	0	35	33
2011	9	9	18	53	42	1.027	-0.098	3.593	0.016	0.013	0	48.2	47.7	75.3	147	144	0	35	33
2011	9	9	19	3	42	1.02	-0.075	3.593	0.013	0.01	0	48.6	48.2	70.5	148	145	0	35	33
2011	9	9	19	13	42	0.988	-0.102	3.593	0.013	0.01	0	49	48.2	65.4	149	145	0	35	33
2011	9	9	19	23	42	1.02	-0.131	3.593	0.013	0.01	0	49.5	48.6	65.8	149	146	0	34	33
2011	9	9	19	33	42	1.001	-0.069	3.593	0.016	0.013	0	49	48.6	65.4	149	146	0	35	33
2011	9	9	19	43	42	1.027	-0.092	3.593	0.016	0.016	0	49.5	49	72.7	150	146	0	35	32
2011	9	9	19	53	42	1.017	-0.066	3.593	0.01	0.007	0	49.5	48.2	71	150	146	0	35	34
2011	9	9	20	3	42	1.024	-0.079	3.593	0.016	0.013	0	49	49	72.2	150	147	0	36	33
2011	9	9	20	13	42	1.004	-0.039	3.596	0.01	0.007	0	49.5	48.6	74	150	146	0	35	33
2011	9	9	20	23	42	0.994	-0.089	3.593	0.016	0.016	0	49.5	48.2	75.3	149	145	0	34	33
2011	9	9	20	33	42	1.001	-0.115	3.593	0.016	0.013	0	49	48.6	74.8	149	146	0	35	33
2011	9	9	20	43	42	1.01	-0.105	3.596	0.016	0.013	0	48.6	48.2	75.3	148	145	0	35	33
2011	9	9	20	53	42	1.037	-0.098	3.596	0.016	0.013	0	48.6	47.7	76.1	148	144	0	35	33
2011	9	9	21	3	42	0.988	-0.075	3.596	0.013	0.01	0	49.5	48.2	76.5	149	145	0	34	33
2011	9	9	21	13	42	1.017	-0.043	3.596	0.016	0.013	0	49.5	48.2	77	150	145	0	35	33
2011	9	9	21	23	42	1.02	-0.098	3.596	0.01	0.007	0	49.5	47.7	77.4	149	145	0	34	34
2011	9	9	21	33	42	1.04	-0.095	3.596	0.013	0.01	0	49	47.7	76.5	149	144	0	35	33
2011	9	9	21	43	42	1.014	-0.075	3.596	0.016	0.013	0	49	48.2	77	149	145	0	35	33
2011	9	9	21	53	42	1.014	-0.082	3.596	0.013	0.01	0	49	48.2	77.4	149	145	0	35	33
2011	9	9	22	3	42	1.001	-0.075	3.596	0.01	0.007	0	49	47.3	76.1	149	144	0	35	34
2011	9	9	22	13	42	1.06	-0.082	3.596	0.013	0.01	0	49	48.2	76.5	149	144	0	35	32
2011	9	9	22	23	42	1.02	-0.102	3.596	0.013	0.01	0	49.5	48.2	77.4	149	145	0	34	33
2011	9	9	22	33	42	1.02	-0.089	3.596	0.013	0.01	0	49	47.7	77.4	149	144	0	35	33

Reinhackle (0356)

Year	Month	Day	Hour	Minute	Second	VelocityX	VelocityY	Level	StdError1	StdError2	StdError3	SNR1	SNR2	SNR3	SignalAmp1	SignalAmp2	SignalAmp3	Noise1	Noise2
2011	9	9	22	43	42	1.053	-0.092	3.596	0.013	0.01	0	49	47.7	76.5	149	144	0	35	33
2011	9	9	22	53	42	0.991	-0.102	3.596	0.016	0.016	0	49	47.7	77.8	149	144	0	35	33
2011	9	9	23	3	42	1.014	-0.085	3.599	0.016	0.013	0	48.6	47.3	77	148	144	0	35	34
2011	9	9	23	13	42	0.994	-0.105	3.596	0.013	0.01	0	49	47.7	77.8	149	144	0	35	33
2011	9	9	23	23	42	1.017	-0.089	3.599	0.02	0.016	0	49	47.7	77	149	144	0	35	33
2011	9	9	23	33	42	1.043	-0.069	3.599	0.016	0.013	0	48.6	47.7	78.3	148	144	0	35	33
2011	9	9	23	43	42	0.984	-0.075	3.599	0.016	0.013	0	48.6	47.7	77.8	148	144	0	35	33
2011	9	9	23	53	42	1.06	-0.102	3.599	0.016	0.013	0	48.6	47.3	76.5	148	144	0	35	34
2011	9	10	0	3	42	1.05	-0.089	3.599	0.016	0.013	0	48.6	47.7	77.4	148	144	0	35	33
2011	9	10	0	13	42	1.05	-0.072	3.599	0.01	0.007	0	48.6	47.3	77.8	148	143	0	35	33
2011	9	10	0	23	42	1.027	-0.085	3.599	0.016	0.013	0	49	47.7	77.8	149	144	0	35	33
2011	9	10	0	33	42	1.01	-0.072	3.599	0.016	0.013	0	48.6	47.7	77.8	148	144	0	35	33
2011	9	10	0	43	42	1.014	-0.102	3.599	0.016	0.013	0	48.6	47.3	77.4	148	143	0	35	33
2011	9	10	0	53	42	1.014	-0.118	3.599	0.016	0.013	0	49	47.7	77.4	149	144	0	35	33
2011	9	10	1	3	42	1.027	-0.098	3.599	0.016	0.013	0	48.6	47.7	77.4	148	144	0	35	33
2011	9	10	1	13	42	0.997	-0.075	3.599	0.01	0.007	0	49	47.7	77.4	149	144	0	35	33
2011	9	10	1	23	42	1.01	-0.092	3.599	0.013	0.01	0	48.6	47.7	77	148	144	0	35	33
2011	9	10	1	33	42	1.014	-0.095	3.599	0.013	0.01	0	48.6	47.7	77	148	144	0	35	33
2011	9	10	1	43	42	1.043	-0.112	3.599	0.013	0.01	0	48.6	47.7	76.5	148	144	0	35	33
2011	9	10	1	53	42	1.037	-0.049	3.599	0.013	0.01	0	49	47.3	77	148	143	0	34	33
2011	9	10	2	3	42	1.001	-0.112	3.599	0.013	0.01	0	48.6	46.9	77	148	143	0	35	34
2011	9	10	2	13	42	1.05	-0.144	3.599	0.01	0.007	0	49	47.7	76.1	148	144	0	34	33
2011	9	10	2	23	42	1.001	-0.112	3.599	0.013	0.01	0	48.6	47.3	75.7	148	143	0	35	33
2011	9	10	2	33	42	1.04	-0.095	3.599	0.01	0.007	0	49	47.7	77	149	144	0	35	33
2011	9	10	2	43	42	1.004	-0.105	3.599	0.01	0.007	0	48.6	47.7	72.2	148	144	0	35	33
2011	9	10	2	53	42	1.053	-0.059	3.602	0.01	0.007	0	48.6	47.7	76.5	148	144	0	35	33
2011	9	10	3	3	42	1.004	-0.108	3.602	0.016	0.013	0	48.6	47.7	75.7	148	143	0	35	32
2011	9	10	3	13	42	1.037	-0.108	3.602	0.013	0.01	0	48.6	47.7	75.7	148	144	0	35	33
2011	9	10	3	23	42	1.024	-0.075	3.602	0.016	0.013	0	47.3	47.7	76.1	145	144	0	35	33
2011	9	10	3	33	42	1.043	-0.128	3.602	0.01	0.007	0	48.2	46.9	75.7	148	143	0	36	34
2011	9	10	3	43	42	1.024	-0.102	3.602	0.013	0.01	0	48.6	47.3	76.1	148	143	0	35	33
2011	9	10	3	53	42	1.007	-0.115	3.602	0.013	0.01	0	48.6	47.3	76.1	148	143	0	35	33
2011	9	10	4	3	42	1.05	-0.059	3.602	0.016	0.013	0	48.6	47.7	75.7	148	144	0	35	33
2011	9	10	4	13	42	1.04	-0.072	3.602	0.016	0.013	0	49	47.3	76.1	149	144	0	35	34
2011	9	10	4	23	42	1.053	-0.095	3.606	0.01	0.007	0	48.6	47.7	75.7	148	144	0	35	33
2011	9	10	4	33	42	1.04	-0.102	3.602	0.016	0.016	0	48.6	46.9	75.7	148	143	0	35	34
2011	9	10	4	43	42	1.047	-0.125	3.606	0.013	0.01	0	48.6	46.9	74.8	148	143	0	35	34
2011	9	10	4	53	42	1.04	-0.085	3.606	0.016	0.016	0	48.6	47.3	73.5	148	143	0	35	33
2011	9	10	5	3	42	1.03	-0.072	3.606	0.013	0.01	0	48.6	47.7	75.3	148	144	0	35	33
2011	9	10	5	13	42	1.056	-0.049	3.606	0.01	0.007	0	48.6	47.3	75.3	148	144	0	35	34
2011	9	10	5	23	42	1.033	-0.085	3.606	0.013	0.01	0	48.2	47.3	75.3	147	143	0	35	33
2011	9	10	5	33	42	1.01	-0.121	3.606	0.01	0.007	0	47.3	47.3	74	145	143	0	35	33
2011	9	10	5	43	42	1.024	-0.135	3.606	0.013	0.01	0	48.6	47.3	74	148	143	0	35	33
2011	9	10	5	53	42	1.027	-0.069	3.606	0.013	0.01	0	48.6	47.7	74.4	148	144	0	35	33
2011	9	10	6	3	42	1.03	-0.075	3.606	0.013	0.01	0	48.6	47.7	74.4	148	144	0	35	33
2011	9	10	6	13	42	1.03	-0.085	3.606	0.013	0.01	0	48.6	47.3	74	148	143	0	35	33

Reinhackle (0356)

Year	Month	Day	Hour	Minute	Second	VelocityX	VelocityY	Level	StdError1	StdError2	StdError3	SNR1	SNR2	SNR3	SignalAmp1	SignalAmp2	SignalAmp3	Noise1	Noise2
2011	9	10	6	23	42	1.033	-0.148	3.606	0.013	0.01	0	49	47.3	74.4	148	144	0	34	34
2011	9	10	6	33	42	1.001	-0.085	3.606	0.01	0.007	0	48.6	47.7	72.2	148	144	0	35	33
2011	9	10	6	43	42	1.024	-0.115	3.609	0.016	0.013	0	48.6	47.3	74	148	143	0	35	33
2011	9	10	6	53	42	0.994	-0.105	3.609	0.013	0.01	0	48.6	47.3	74.4	148	143	0	35	33
2011	9	10	7	3	42	1.01	-0.131	3.609	0.013	0.01	0	48.2	47.3	73.5	147	143	0	35	33
2011	9	10	7	13	42	1.047	-0.108	3.609	0.013	0.01	0	48.2	47.3	73.5	147	143	0	35	33
2011	9	10	7	23	42	1.01	-0.085	3.609	0.013	0.01	0	48.2	46.9	73.5	147	142	0	35	33
2011	9	10	7	33	42	1.037	-0.085	3.609	0.01	0.007	0	48.2	46.9	72.7	147	142	0	35	33
2011	9	10	7	43	42	1.043	-0.095	3.609	0.016	0.013	0	48.2	46.9	73.5	147	142	0	35	33
2011	9	10	7	53	42	1.024	-0.072	3.612	0.01	0.007	0	48.2	46.9	74.4	147	142	0	35	33
2011	9	10	8	3	42	1.03	-0.092	3.612	0.016	0.013	0	48.2	46.9	73.5	147	142	0	35	33
2011	9	10	8	13	42	1.037	-0.089	3.615	0.016	0.013	0	47.7	46.4	73.5	146	141	0	35	33
2011	9	10	8	23	42	1.04	-0.125	3.615	0.01	0.007	0	47.7	46.9	74	146	142	0	35	33
2011	9	10	8	33	42	0.997	-0.098	3.612	0.013	0.01	0	47.3	46.9	72.7	146	142	0	36	33
2011	9	10	8	43	42	1.027	-0.112	3.615	0.016	0.013	0	47.3	46.4	74.4	145	141	0	35	33
2011	9	10	8	53	42	1.024	-0.092	3.612	0.013	0.01	0	47.3	46.9	74	145	142	0	35	33
2011	9	10	9	3	42	1.037	-0.085	3.615	0.016	0.016	0	47.7	46.4	74.4	146	141	0	35	33
2011	9	10	9	13	42	1.056	-0.092	3.615	0.01	0.007	0	47.7	46	73.5	146	141	0	35	34
2011	9	10	9	23	42	1.043	-0.072	3.612	0.013	0.01	0	47.7	46.9	74	146	142	0	35	33
2011	9	10	9	33	42	1.07	-0.105	3.615	0.013	0.01	0	47.7	46.4	74	146	141	0	35	33
2011	9	10	9	43	42	1.03	-0.108	3.612	0.013	0.01	0	47.7	46	73.5	146	141	0	35	34
2011	9	10	9	53	42	1.04	-0.079	3.612	0.013	0.01	0	47.7	47.3	74	146	142	0	35	32
2011	9	10	10	3	42	0.994	-0.112	3.612	0.016	0.016	0	47.7	46.4	73.1	146	141	0	35	33
2011	9	10	10	13	42	0.961	-0.108	3.609	0.013	0.01	0	47.7	46.4	56.3	146	141	0	35	33
2011	9	10	10	23	42	0.968	-0.128	3.609	0.013	0.01	0	48.2	46.9	48.2	147	142	0	35	33
2011	9	10	10	33	42	0.968	-0.105	3.609	0.016	0.013	0	48.6	47.3	48.6	148	143	0	35	33
2011	9	10	10	43	42	0.968	-0.105	3.609	0.013	0.01	0	48.6	47.3	52.5	148	143	0	35	33
2011	9	10	10	53	42	0.945	-0.118	3.609	0.016	0.016	0	48.2	47.3	54.6	147	143	0	35	33
2011	9	10	11	3	42	0.968	-0.105	3.609	0.013	0.01	0	48.6	46.4	59.3	147	142	0	34	34
2011	9	10	11	13	42	0.988	-0.092	3.609	0.013	0.01	0	48.2	46	62.8	147	141	0	35	34
2011	9	10	11	23	42	0.974	-0.102	3.609	0.016	0.013	0	47.7	46.4	61.5	146	141	0	35	33
2011	9	10	11	33	42	0.981	-0.079	3.609	0.013	0.01	0	47.7	46.9	58.5	146	142	0	35	33
2011	9	10	11	43	42	0.971	-0.148	3.609	0.013	0.01	0	48.2	47.3	57.6	147	143	0	35	33
2011	9	10	11	53	42	0.984	-0.095	3.609	0.01	0.007	0	47.7	46.9	64.5	146	142	0	35	33
2011	9	10	12	3	42	0.968	-0.118	3.609	0.01	0.007	0	48.2	46.9	50.7	147	142	0	35	33
2011	9	10	12	13	42	0.997	-0.105	3.609	0.016	0.013	0	48.2	46.9	54.2	147	142	0	35	33
2011	9	10	12	23	42	0.997	-0.102	3.606	0.016	0.013	0	48.6	46.9	57.6	148	142	0	35	33
2011	9	10	12	33	42	0.971	-0.118	3.606	0.01	0.007	0	49	46.9	52.5	148	143	0	34	34
2011	9	10	12	43	42	0.988	-0.108	3.609	0.016	0.013	0	48.2	46.4	52	147	142	0	35	34
2011	9	10	12	53	42	1.004	-0.082	3.609	0.013	0.01	0	48.2	46.9	57.6	147	142	0	35	33
2011	9	10	13	3	42	0.971	-0.075	3.606	0.013	0.01	0	48.6	47.3	52.5	148	143	0	35	33
2011	9	10	13	13	42	0.988	-0.112	3.609	0.016	0.013	0	48.6	47.3	51.6	148	143	0	35	33
2011	9	10	13	23	42	0.942	-0.121	3.609	0.013	0.01	0	48.6	47.7	50.3	148	144	0	35	33
2011	9	10	13	33	42	0.984	-0.092	3.609	0.016	0.013	0	48.6	47.7	48.2	148	144	0	35	33
2011	9	10	13	43	42	0.968	-0.082	3.609	0.016	0.013	0	48.6	47.7	49.9	148	144	0	35	33
2011	9	10	13	53	42	0.968	-0.121	3.609	0.016	0.013	0	49	48.2	46.9	149	145	0	35	33

Reinhackle (0356)

Year	Month	Day	Hour	Minute	Second	VelocityX	VelocityY	Level	StdError1	StdError2	StdError3	SNR1	SNR2	SNR3	SignalAmp1	SignalAmp2	SignalAmp3	Noise1	Noise2
2011	9	10	14	3	42	0.961	-0.118	3.609	0.013	0.01	0	49	48.2	45.6	149	145	0	35	33
2011	9	10	14	13	42	0.997	-0.112	3.606	0.016	0.013	0	49	48.2	47.7	149	145	0	35	33
2011	9	10	14	23	42	0.984	-0.092	3.606	0.016	0.013	0	49	48.2	45.2	149	145	0	35	33
2011	9	10	14	33	42	0.988	-0.112	3.606	0.013	0.01	0	48.6	47.7	54.6	148	144	0	35	33
2011	9	10	14	43	42	1.001	-0.121	3.606	0.01	0.007	0	48.6	48.2	66.7	148	145	0	35	33
2011	9	10	14	53	42	0.978	-0.115	3.606	0.01	0.007	0	49	47.7	57.6	148	144	0	34	33
2011	9	10	15	3	42	0.981	-0.135	3.606	0.01	0.007	0	48.6	47.3	52.9	148	144	0	35	34
2011	9	10	15	13	42	0.968	-0.098	3.606	0.016	0.013	0	48.2	47.3	54.6	147	143	0	35	33
2011	9	10	15	23	42	0.974	-0.082	3.606	0.01	0.007	0	49	47.7	51.2	148	144	0	34	33
2011	9	10	15	33	42	0.965	-0.075	3.606	0.013	0.01	0	48.6	47.7	52.5	148	143	0	35	32
2011	9	10	15	43	42	0.994	-0.125	3.606	0.013	0.01	0	48.2	47.3	59.3	147	143	0	35	33
2011	9	10	15	53	42	0.974	-0.105	3.606	0.013	0.01	0	48.2	47.3	58.5	147	143	0	35	33
2011	9	10	16	3	42	1.001	-0.135	3.606	0.016	0.016	0	48.2	47.3	56.3	147	143	0	35	33
2011	9	10	16	13	42	1.01	-0.082	3.606	0.013	0.01	0	48.2	47.3	64.5	147	143	0	35	33
2011	9	10	16	23	42	0.991	-0.118	3.606	0.016	0.016	0	48.2	47.3	71.8	147	143	0	35	33
2011	9	10	16	33	42	1.014	-0.112	3.606	0.016	0.013	0	48.2	47.3	73.5	147	143	0	35	33
2011	9	10	16	43	42	0.971	-0.098	3.606	0.016	0.013	0	48.2	46.9	74	147	143	0	35	34
2011	9	10	16	53	42	0.981	-0.105	3.606	0.013	0.01	0	48.2	47.3	75.7	147	143	0	35	33
2011	9	10	17	3	42	0.981	-0.105	3.606	0.016	0.013	0	48.6	47.3	76.5	147	143	0	34	33
2011	9	10	17	13	42	1.02	-0.095	3.606	0.01	0.007	0	48.2	46.9	75.7	147	143	0	35	34
2011	9	10	17	23	42	0.994	-0.089	3.606	0.013	0.01	0	48.2	47.3	76.5	147	143	0	35	33
2011	9	10	17	33	42	0.994	-0.108	3.606	0.013	0.01	0	48.2	47.3	76.1	147	143	0	35	33
2011	9	10	17	43	42	1.001	-0.092	3.606	0.013	0.01	0	48.2	46.9	73.5	147	143	0	35	34
2011	9	10	17	53	42	0.942	-0.125	3.606	0.016	0.016	0	48.2	47.3	76.5	147	143	0	35	33
2011	9	10	18	3	42	1.017	-0.118	3.606	0.013	0.01	0	48.6	47.3	76.1	147	143	0	34	33
2011	9	10	18	13	42	0.988	-0.135	3.606	0.016	0.016	0	48.2	47.7	76.5	147	143	0	35	32
2011	9	10	18	23	42	1.047	-0.079	3.606	0.01	0.007	0	48.6	47.7	76.1	148	144	0	35	33
2011	9	10	18	33	42	0.988	-0.082	3.606	0.013	0.01	0	48.6	47.3	77	148	144	0	35	34
2011	9	10	18	43	42	1.01	-0.135	3.606	0.013	0.01	0	48.2	47.3	76.5	147	143	0	35	33
2011	9	10	18	53	42	1.001	-0.128	3.609	0.013	0.01	0	48.6	47.7	77.4	147	144	0	34	33
2011	9	10	19	3	42	0.984	-0.128	3.606	0.016	0.013	0	48.6	47.7	77	148	144	0	35	33
2011	9	10	19	13	42	1.03	-0.092	3.606	0.016	0.016	0	48.6	47.7	77	148	144	0	35	33
2011	9	10	19	23	42	1.007	-0.118	3.606	0.01	0.007	0	49	47.7	76.5	149	145	0	35	34
2011	9	10	19	33	42	1.033	-0.112	3.606	0.016	0.013	0	49	48.2	75.7	149	145	0	35	33
2011	9	10	19	43	42	1.017	-0.125	3.609	0.01	0.007	0	49	48.6	77	149	146	0	35	33
2011	9	10	19	53	42	1.033	-0.102	3.609	0.013	0.01	0	49	48.2	76.1	149	145	0	35	33
2011	9	10	20	3	42	1.02	-0.075	3.609	0.01	0.007	0	49.5	48.6	75.7	150	146	0	35	33
2011	9	10	20	13	42	1.033	-0.121	3.606	0.016	0.013	0	49.5	47.7	76.1	149	145	0	34	34
2011	9	10	20	23	42	1.043	-0.072	3.609	0.013	0.01	0	49	48.2	75.7	149	145	0	35	33
2011	9	10	20	33	42	1.037	-0.115	3.609	0.016	0.013	0	49	48.6	75.7	149	146	0	35	33
2011	9	10	20	43	42	1.01	-0.098	3.609	0.013	0.01	0	49.5	48.2	75.3	150	145	0	35	33
2011	9	10	20	53	42	1.014	-0.075	3.609	0.016	0.013	0	49	48.2	75.7	149	145	0	35	33
2011	9	10	21	3	42	1.02	-0.098	3.609	0.013	0.01	0	48.6	48.2	75.3	148	145	0	35	33
2011	9	10	21	13	42	0.994	-0.105	3.609	0.016	0.016	0	49	48.6	73.1	149	145	0	35	32
2011	9	10	21	23	42	0.984	-0.098	3.609	0.013	0.01	0	48.6	48.2	75.3	148	145	0	35	33
2011	9	10	21	33	42	1.017	-0.102	3.609	0.016	0.013	0	49	47.7	75.3	149	145	0	35	34

Reinhackle (0356)

Year	Month	Day	Hour	Minute	Second	VelocityX	VelocityY	Level	StdError1	StdError2	StdError3	SNR1	SNR2	SNR3	SignalAmp1	SignalAmp2	SignalAmp3	Noise1	Noise2
2011	9	10	21	43	42	1.007	-0.121	3.609	0.013	0.01	0	48.6	47.7	74.8	148	144	0	35	33
2011	9	10	21	53	42	1.007	-0.095	3.609	0.016	0.013	0	48.6	48.2	74.8	148	144	0	35	32
2011	9	10	22	3	42	1.01	-0.085	3.609	0.013	0.01	0	48.6	47.7	73.5	148	144	0	35	33
2011	9	10	22	13	42	1.01	-0.082	3.606	0.01	0.007	0	49	48.2	52.9	149	145	0	35	33
2011	9	10	22	23	42	0.994	-0.092	3.612	0.016	0.013	0	50.7	49.9	47.3	153	149	0	35	33
2011	9	10	22	33	42	0.984	-0.072	3.609	0.01	0.007	0	52	51.2	47.7	156	152	0	35	33
2011	9	10	22	43	42	1.014	-0.102	3.609	0.013	0.01	0	52	51.6	46	156	152	0	35	32
2011	9	10	22	53	42	1.024	-0.072	3.609	0.01	0.007	0	51.2	50.7	49	154	151	0	35	33
2011	9	10	23	3	42	1.037	-0.085	3.609	0.01	0.007	0	51.2	50.3	50.3	154	150	0	35	33
2011	9	10	23	13	42	1.017	-0.046	3.609	0.016	0.013	0	50.7	50.3	50.7	153	150	0	35	33
2011	9	10	23	23	42	1.04	-0.098	3.612	0.013	0.01	0	50.3	49	53.3	152	148	0	35	34
2011	9	10	23	33	42	1.04	-0.075	3.612	0.01	0.007	0	49.9	49.5	54.6	151	148	0	35	33
2011	9	10	23	43	42	1.04	-0.079	3.612	0.013	0.01	0	50.3	49	61.5	151	147	0	34	33
2011	9	10	23	53	42	1.079	-0.098	3.612	0.013	0.01	0	49.5	48.6	65.8	150	146	0	35	33
2011	9	11	0	3	42	1.037	-0.085	3.609	0.016	0.013	0	49.9	49	60.2	151	147	0	35	33
2011	9	11	0	13	42	1.014	-0.072	3.612	0.01	0.007	0	49	48.2	61.5	149	145	0	35	33
2011	9	11	0	23	42	0.997	-0.085	3.615	0.016	0.013	0	49	48.2	73.1	149	145	0	35	33
2011	9	11	0	33	42	1.017	-0.079	3.612	0.013	0.01	0	49	48.2	70.5	149	145	0	35	33
2011	9	11	0	43	42	0.965	-0.108	3.615	0.016	0.013	0	48.6	47.7	67.1	149	145	0	36	34
2011	9	11	0	53	42	1.047	-0.072	3.615	0.013	0.01	0	49.5	48.2	62.8	149	145	0	34	33
2011	9	11	1	3	42	1.01	-0.082	3.612	0.01	0.007	0	49.5	48.2	53.8	150	145	0	35	33
2011	9	11	1	13	42	1.007	-0.115	3.619	0.016	0.016	0	49.5	48.6	70.1	150	146	0	35	33
2011	9	11	1	23	42	1.037	-0.089	3.622	0.013	0.01	0	48.6	48.2	72.7	149	145	0	36	33
2011	9	11	1	33	42	1.01	-0.085	3.622	0.016	0.016	0	49	48.2	73.1	149	145	0	35	33
2011	9	11	1	43	42	1.024	-0.089	3.622	0.013	0.01	0	49	48.2	74	149	145	0	35	33
2011	9	11	1	53	42	1.037	-0.105	3.622	0.013	0.01	0	48.6	47.7	74.8	148	144	0	35	33
2011	9	11	2	3	42	1.033	-0.105	3.622	0.013	0.01	0	48.6	48.2	73.1	148	145	0	35	33
2011	9	11	2	13	42	1.04	-0.059	3.622	0.01	0.007	0	48.6	47.7	74.4	148	144	0	35	33
2011	9	11	2	23	42	1.001	-0.112	3.622	0.01	0.007	0	48.6	47.7	74.4	148	144	0	35	33
2011	9	11	2	33	42	1.017	-0.095	3.625	0.016	0.013	0	48.2	47.7	74.8	147	144	0	35	33
2011	9	11	2	43	42	1.02	-0.118	3.625	0.01	0.007	0	48.6	47.3	75.7	147	143	0	34	33
2011	9	11	2	53	42	1.047	-0.125	3.625	0.013	0.01	0	48.2	47.3	75.7	147	143	0	35	33
2011	9	11	3	3	42	1.007	-0.072	3.625	0.016	0.013	0	48.2	47.7	75.7	147	144	0	35	33
2011	9	11	3	13	42	1.07	-0.079	3.625	0.016	0.013	0	48.2	47.3	75.3	146	143	0	34	33
2011	9	11	3	23	42	1.02	-0.075	3.625	0.013	0.01	0	48.2	47.3	75.7	147	143	0	35	33
2011	9	11	3	33	42	1.014	-0.098	3.625	0.016	0.013	0	48.2	47.3	74.8	147	143	0	35	33
2011	9	11	3	43	42	1.017	-0.059	3.625	0.013	0.01	0	47.7	46.4	76.1	146	142	0	35	34
2011	9	11	3	53	42	1.01	-0.095	3.625	0.013	0.01	0	47.3	47.3	72.2	145	143	0	35	33
2011	9	11	4	3	42	1.037	-0.072	3.625	0.01	0.007	0	47.7	46.9	73.5	146	142	0	35	33
2011	9	11	4	13	42	1.037	-0.082	3.625	0.013	0.01	0	47.3	47.3	74.4	146	143	0	36	33
2011	9	11	4	23	42	1.03	-0.092	3.629	0.016	0.013	0	47.3	47.3	75.3	146	143	0	36	33
2011	9	11	4	33	42	0.997	-0.115	3.629	0.013	0.01	0	47.7	47.3	76.1	146	143	0	35	33
2011	9	11	4	43	42	0.984	-0.102	3.629	0.016	0.016	0	48.2	47.3	76.1	146	143	0	34	33
2011	9	11	4	53	42	1.04	-0.115	3.629	0.013	0.01	0	47.7	46.4	76.5	146	142	0	35	34
2011	9	11	5	3	42	1.027	-0.115	3.629	0.013	0.01	0	47.7	46.9	75.7	146	143	0	35	34
2011	9	11	5	13	42	1.02	-0.089	3.629	0.01	0.007	0	47.7	46.9	76.5	146	142	0	35	33

Reinhackle (0356)

Year	Month	Day	Hour	Minute	Second	VelocityX	VelocityY	Level	StdError1	StdError2	StdError3	SNR1	SNR2	SNR3	SignalAmp1	SignalAmp2	SignalAmp3	Noise1	Noise2
2011	9	11	5	23	42	1.047	-0.059	3.629	0.016	0.013	0	47.7	47.3	77	146	143	0	35	33
2011	9	11	5	33	42	1.007	-0.066	3.629	0.016	0.013	0	47.7	47.3	76.5	146	143	0	35	33
2011	9	11	5	43	42	0.981	-0.082	3.629	0.013	0.01	0	48.2	47.3	76.1	147	143	0	35	33
2011	9	11	5	53	42	1.043	-0.131	3.629	0.013	0.01	0	47.7	46.9	76.5	146	142	0	35	33
2011	9	11	6	3	42	0.991	-0.102	3.629	0.013	0.01	0	48.2	47.3	74	147	143	0	35	33
2011	9	11	6	13	42	1.02	-0.112	3.632	0.01	0.007	0	47.7	46.9	77	146	143	0	35	34
2011	9	11	6	23	42	1.02	-0.115	3.629	0.013	0.01	0	47.7	46.9	77.8	146	143	0	35	34
2011	9	11	6	33	42	1.033	-0.102	3.632	0.01	0.007	0	47.7	47.3	76.1	146	143	0	35	33
2011	9	11	6	43	42	1.033	-0.095	3.629	0.01	0.007	0	47.3	46.9	76.5	146	142	0	36	33
2011	9	11	6	53	42	0.991	-0.072	3.629	0.01	0.007	0	47.7	46.9	77.4	146	142	0	35	33
2011	9	11	7	3	42	1.03	-0.108	3.632	0.01	0.007	0	46.9	46.4	77.4	145	141	0	36	33
2011	9	11	7	13	42	0.988	-0.118	3.632	0.01	0.007	0	46.4	46.4	76.5	144	141	0	36	33
2011	9	11	7	23	42	1.033	-0.128	3.632	0.016	0.013	0	46.4	46	76.1	144	140	0	36	33
2011	9	11	7	33	42	1.017	-0.115	3.632	0.013	0.01	0	46.4	46	76.5	144	140	0	36	33
2011	9	11	7	43	42	1.02	-0.095	3.632	0.016	0.013	0	46.4	45.6	77.4	143	140	0	35	34
2011	9	11	7	53	42	0.988	-0.108	3.632	0.016	0.016	0	46	45.2	77	142	139	0	35	34
2011	9	11	8	3	42	0.981	-0.082	3.632	0.013	0.01	0	46.4	46.4	76.1	143	140	0	35	32
2011	9	11	8	13	42	1.004	-0.082	3.632	0.013	0.01	0	46.4	45.6	77.8	143	139	0	35	33
2011	9	11	8	23	42	1.033	-0.095	3.632	0.01	0.007	0	46	45.2	77	143	139	0	36	34
2011	9	11	8	33	42	1.037	-0.066	3.632	0.013	0.01	0	46.4	45.6	77	143	140	0	35	34
2011	9	11	8	43	42	1.01	-0.095	3.632	0.01	0.007	0	46.4	46	78.3	143	140	0	35	33
2011	9	11	8	53	42	1.02	-0.102	3.632	0.01	0.007	0	46.4	45.6	78.3	143	139	0	35	33
2011	9	11	9	3	42	1.02	-0.089	3.635	0.01	0.007	0	46.4	46	77	143	139	0	35	32
2011	9	11	9	13	42	1.014	-0.108	3.635	0.01	0.007	0	46.4	46	77.8	143	140	0	35	33
2011	9	11	9	23	42	1.053	-0.095	3.635	0.013	0.01	0	46	46	77.8	143	140	0	36	33
2011	9	11	9	33	42	1.024	-0.075	3.635	0.016	0.016	0	46.4	45.6	77.4	143	139	0	35	33
2011	9	11	9	43	42	1.02	-0.085	3.635	0.013	0.01	0	46.4	46	77	143	140	0	35	33
2011	9	11	9	53	42	1.03	-0.115	3.635	0.013	0.01	0	46.4	46	77.4	143	140	0	35	33
2011	9	11	10	3	42	0.978	-0.102	3.635	0.013	0.01	0	46.9	46	77.4	144	140	0	35	33
2011	9	11	10	13	42	0.965	-0.098	3.635	0.013	0.01	0	46.9	45.6	77.4	143	140	0	34	34
2011	9	11	10	23	42	1.037	-0.112	3.635	0.013	0.01	0	46.4	46.4	77	143	141	0	35	33
2011	9	11	10	33	42	1.01	-0.102	3.635	0.013	0.01	0	46	46	76.5	143	140	0	36	33
2011	9	11	10	43	42	1.04	-0.108	3.635	0.01	0.007	0	46.9	46.9	76.5	144	141	0	35	32
2011	9	11	10	53	42	1.024	-0.095	3.635	0.013	0.01	0	46.9	46.4	77.4	144	141	0	35	33
2011	9	11	11	3	42	1.05	-0.112	3.635	0.01	0.007	0	46.4	46.4	76.1	143	141	0	35	33
2011	9	11	11	13	42	0.984	-0.069	3.635	0.013	0.01	0	46.4	46	77.8	143	140	0	35	33
2011	9	11	11	23	42	1.03	-0.092	3.635	0.01	0.007	0	46.4	46	77.4	143	140	0	35	33
2011	9	11	11	33	42	0.988	-0.089	3.635	0.013	0.01	0	46.9	46	77.8	144	141	0	35	34
2011	9	11	11	43	42	1.043	-0.102	3.635	0.01	0.007	0	46.9	46.4	76.5	144	141	0	35	33
2011	9	11	11	53	42	0.997	-0.102	3.635	0.013	0.01	0	46.9	46.4	75.3	144	141	0	35	33
2011	9	11	12	3	42	1.01	-0.148	3.635	0.016	0.013	0	46.9	46	72.2	144	140	0	35	33
2011	9	11	12	13	42	1.01	-0.125	3.635	0.013	0.01	0	46.9	46	65.4	144	141	0	35	34
2011	9	11	12	23	42	1.04	-0.112	3.635	0.016	0.013	0	46.9	46.4	73.5	144	141	0	35	33
2011	9	11	12	33	42	1.03	-0.105	3.638	0.013	0.01	0	46.9	46.4	76.1	144	141	0	35	33
2011	9	11	12	43	42	1.07	-0.098	3.635	0.01	0.007	0	46.9	46.4	68.8	144	141	0	35	33
2011	9	11	12	53	42	1.017	-0.085	3.635	0.016	0.013	0	46.9	46.4	71.8	144	141	0	35	33

Reinhackle (0356)

Year	Month	Day	Hour	Minute	Second	VelocityX	VelocityY	Level	StdError1	StdError2	StdError3	SNR1	SNR2	SNR3	SignalAmp1	SignalAmp2	SignalAmp3	Noise1	Noise2
2011	9	11	13	3	42	1.043	-0.089	3.638	0.01	0.007	0	46.9	46.4	74.8	144	141	0	35	33
2011	9	11	13	13	42	1.056	-0.085	3.638	0.016	0.013	0	46.9	46.9	76.5	144	142	0	35	33
2011	9	11	13	23	42	1.047	-0.098	3.638	0.013	0.01	0	47.3	46.9	75.3	145	142	0	35	33
2011	9	11	13	33	42	1.024	-0.095	3.635	0.01	0.007	0	47.3	46.9	71	145	142	0	35	33
2011	9	11	13	43	42	1.053	-0.118	3.638	0.01	0.007	0	46.9	46.9	75.3	144	141	0	35	32
2011	9	11	13	53	42	1.05	-0.112	3.638	0.016	0.013	0	47.3	47.3	70.1	146	143	0	36	33
2011	9	11	14	3	42	1.03	-0.105	3.635	0.013	0.01	0	47.7	47.7	52.5	146	144	0	35	33
2011	9	11	14	13	42	1.037	-0.059	3.638	0.016	0.013	0	52.9	52.5	41.7	158	155	0	35	33
2011	9	11	14	23	42	0.997	-0.089	3.645	0.013	0.01	0	55	54.6	44.7	163	160	0	35	33
2011	9	11	14	33	42	1.007	-0.062	3.645	0.013	0.01	0	55.9	55.5	66.2	165	162	0	35	33
2011	9	11	14	43	42	1.04	-0.036	3.645	0.016	0.016	0	55	54.6	68.8	163	160	0	35	33
2011	9	11	14	53	42	1.043	-0.039	3.645	0.01	0.007	0	54.2	54.2	70.1	161	158	0	35	32
2011	9	11	15	3	42	1.017	-0.079	3.645	0.016	0.013	0	53.8	53.3	59.3	160	157	0	35	33
2011	9	11	15	13	42	1.03	-0.043	3.648	0.01	0.007	0	52.9	52.5	70.1	158	155	0	35	33
2011	9	11	15	23	42	1.02	-0.072	3.648	0.016	0.013	0	52.5	52	71	157	154	0	35	33
2011	9	11	15	33	42	1.043	-0.072	3.652	0.01	0.007	0	51.6	51.6	71.4	155	153	0	35	33
2011	9	11	15	43	42	0.984	-0.075	3.655	0.016	0.016	0	51.6	50.7	73.1	155	152	0	35	34
2011	9	11	15	53	42	1.001	-0.089	3.658	0.016	0.013	0	51.6	51.2	71.4	155	152	0	35	33
2011	9	11	16	3	42	0.981	-0.046	3.661	0.013	0.01	0	51.2	51.2	73.5	154	151	0	35	32
2011	9	11	16	13	42	1.037	-0.072	3.665	0.013	0.01	0	50.7	50.3	74.4	153	150	0	35	33
2011	9	11	16	23	42	1.007	-0.069	3.665	0.013	0.01	0	50.3	50.7	74	152	150	0	35	32
2011	9	11	16	33	42	1.033	-0.079	3.665	0.016	0.016	0	50.3	49.9	74.4	152	149	0	35	33
2011	9	11	16	43	42	1.043	-0.085	3.665	0.01	0.007	0	49.5	49.5	74.8	151	149	0	36	34
2011	9	11	16	53	42	1.053	-0.085	3.668	0.01	0.007	0	49.9	49.9	75.7	151	148	0	35	32
2011	9	11	17	3	42	1.05	-0.079	3.668	0.013	0.01	0	49.9	49	76.1	151	148	0	35	34
2011	9	11	17	13	42	1.05	-0.059	3.668	0.01	0.007	0	49.9	49.5	75.7	151	148	0	35	33
2011	9	11	17	23	42	0.978	-0.108	3.668	0.016	0.016	0	49.5	49.5	68.8	150	148	0	35	33
2011	9	11	17	33	42	1.027	-0.049	3.668	0.01	0.007	0	49.5	49	76.5	150	147	0	35	33
2011	9	11	17	43	42	1.014	-0.102	3.668	0.013	0.01	0	49	48.6	77	149	146	0	35	33
2011	9	11	17	53	42	1.007	-0.059	3.668	0.01	0.007	0	49	49	74.4	149	147	0	35	33
2011	9	11	18	3	42	1.024	-0.069	3.671	0.013	0.01	0	49.5	49	77.8	149	147	0	34	33
2011	9	11	18	13	42	1.007	-0.072	3.671	0.013	0.01	0	49	48.6	77.4	149	146	0	35	33
2011	9	11	18	23	42	1.043	-0.079	3.671	0.013	0.01	0	48.6	48.2	77.4	148	145	0	35	33
2011	9	11	18	33	42	0.984	-0.059	3.671	0.01	0.007	0	48.6	48.6	77.8	148	145	0	35	32
2011	9	11	18	43	42	1.053	-0.072	3.671	0.013	0.01	0	48.6	48.2	77.4	148	145	0	35	33
2011	9	11	18	53	42	1.033	-0.072	3.671	0.016	0.013	0	48.2	48.2	77.8	148	145	0	36	33
2011	9	11	19	3	42	1.03	-0.075	3.671	0.016	0.013	0	48.6	48.6	78.3	148	146	0	35	33
2011	9	11	19	13	42	0.994	-0.105	3.671	0.01	0.007	0	48.6	48.6	77.8	148	146	0	35	33
2011	9	11	19	23	42	1.07	-0.095	3.675	0.01	0.007	0	49	48.2	77.4	149	146	0	35	34
2011	9	11	19	33	42	1.056	-0.062	3.675	0.01	0.007	0	49	48.6	77.8	149	146	0	35	33
2011	9	11	19	43	42	1.027	-0.082	3.671	0.013	0.01	0	49	49	77.4	149	147	0	35	33
2011	9	11	19	53	42	1.037	-0.108	3.675	0.016	0.013	0	49	48.6	77.4	149	146	0	35	33
2011	9	11	20	3	42	1.033	-0.095	3.675	0.013	0.01	0	49	48.6	76.5	149	146	0	35	33
2011	9	11	20	13	42	1.01	-0.056	3.675	0.016	0.013	0	49	49	76.1	149	147	0	35	33
2011	9	11	20	23	42	1.037	-0.105	3.675	0.016	0.013	0	49.5	48.2	76.5	149	146	0	34	34
2011	9	11	20	33	42	1.007	-0.079	3.675	0.013	0.01	0	49	48.6	76.1	149	146	0	35	33

Reinhackle (0356)

Year	Month	Day	Hour	Minute	Second	VelocityX	VelocityY	Level	StdError1	StdError2	StdError3	SNR1	SNR2	SNR3	SignalAmp1	SignalAmp2	SignalAmp3	Noise1	Noise2
2011	9	11	20	43	42	1.05	-0.102	3.675	0.01	0.007	0	49	48.6	76.1	149	146	0	35	33
2011	9	11	20	53	42	1.037	-0.108	3.675	0.013	0.01	0	48.6	48.6	76.5	148	146	0	35	33
2011	9	11	21	3	42	1.04	-0.085	3.675	0.016	0.013	0	48.6	48.2	75.7	148	145	0	35	33
2011	9	11	21	13	42	1.02	-0.072	3.675	0.013	0.01	0	48.6	48.6	76.5	148	146	0	35	33
2011	9	11	21	23	42	1.066	-0.052	3.675	0.016	0.013	0	48.6	48.6	76.5	148	146	0	35	33
2011	9	11	21	33	42	1.027	-0.095	3.675	0.013	0.01	0	48.2	48.2	77	148	145	0	36	33
2011	9	11	21	43	42	1.053	-0.085	3.675	0.01	0.007	0	48.2	48.6	76.1	148	146	0	36	33
2011	9	11	21	53	42	1.06	-0.105	3.675	0.013	0.01	0	48.6	48.2	77	148	145	0	35	33
2011	9	11	22	3	42	1.073	-0.066	3.675	0.016	0.013	0	48.6	48.2	75.3	148	145	0	35	33
2011	9	11	22	13	42	1.037	-0.072	3.675	0.016	0.013	0	48.6	48.2	76.5	148	145	0	35	33
2011	9	11	22	23	42	1.02	-0.092	3.675	0.01	0.007	0	48.2	48.2	76.1	148	145	0	36	33
2011	9	11	22	33	42	1.043	-0.085	3.675	0.013	0.01	0	48.6	48.2	75.3	148	145	0	35	33
2011	9	11	22	43	42	1.033	-0.102	3.675	0.01	0.007	0	48.2	48.2	75.7	147	145	0	35	33
2011	9	11	22	53	42	1.01	-0.085	3.675	0.01	0.007	0	48.2	48.2	76.1	147	145	0	35	33
2011	9	11	23	3	42	1.066	-0.085	3.675	0.016	0.013	0	48.2	47.7	75.3	147	145	0	35	34
2011	9	11	23	13	42	1.05	-0.079	3.675	0.01	0.007	0	48.2	47.7	74.4	147	144	0	35	33
2011	9	11	23	23	42	1.02	-0.089	3.678	0.016	0.013	0	48.2	48.2	74.4	147	144	0	35	32
2011	9	11	23	33	42	0.994	-0.095	3.675	0.013	0.01	0	48.2	47.3	74.8	147	144	0	35	34
2011	9	11	23	43	42	1.03	-0.118	3.675	0.013	0.01	0	47.7	47.3	75.3	147	144	0	36	34
2011	9	11	23	53	42	1.06	-0.079	3.678	0.013	0.01	0	47.7	48.6	75.3	147	145	0	36	32
2011	9	12	0	3	42	0.984	-0.085	3.678	0.01	0.007	0	47.3	46.9	75.3	146	142	0	36	33
2011	9	12	0	13	42	1.02	-0.069	3.678	0.01	0.007	0	47.7	47.7	76.1	146	144	0	35	33
2011	9	12	0	23	42	1.079	-0.095	3.678	0.013	0.01	0	47.7	47.7	75.7	146	144	0	35	33
2011	9	12	0	33	42	1.05	-0.092	3.678	0.013	0.01	0	47.7	47.7	75.7	146	144	0	35	33
2011	9	12	0	43	42	1.033	-0.079	3.678	0.016	0.016	0	47.7	47.7	75.7	146	144	0	35	33
2011	9	12	0	53	42	1.027	-0.131	3.678	0.01	0.007	0	47.7	47.7	74.8	146	144	0	35	33
2011	9	12	1	3	42	1.037	-0.115	3.678	0.016	0.013	0	47.3	47.7	75.3	145	144	0	35	33
2011	9	12	1	13	42	1.004	-0.121	3.678	0.01	0.007	0	48.2	47.7	74.4	147	144	0	35	33
2011	9	12	1	23	42	0.997	-0.098	3.678	0.013	0.01	0	48.2	47.7	74.8	147	144	0	35	33
2011	9	12	1	33	42	0.984	-0.079	3.678	0.013	0.01	0	48.2	47.7	74.8	147	144	0	35	33
2011	9	12	1	43	42	1.027	-0.102	3.678	0.01	0.007	0	47.7	47.3	75.3	147	144	0	36	34
2011	9	12	1	53	42	1.014	-0.092	3.678	0.013	0.01	0	49	47.7	74.4	149	144	0	35	33
2011	9	12	2	3	42	1.04	-0.092	3.678	0.013	0.01	0	48.6	47.7	75.3	148	144	0	35	33
2011	9	12	2	13	42	1.043	-0.108	3.678	0.013	0.01	0	48.6	47.7	74.4	148	144	0	35	33
2011	9	12	2	23	42	1.04	-0.082	3.678	0.013	0.01	0	49	47.7	74.4	149	144	0	35	33
2011	9	12	2	33	42	1.066	-0.085	3.678	0.01	0.007	0	48.6	46.9	74.4	148	143	0	35	34
2011	9	12	2	43	42	1.056	-0.118	3.678	0.01	0.007	0	48.6	47.3	74	148	143	0	35	33
2011	9	12	2	53	42	1.053	-0.138	3.678	0.016	0.013	0	47.7	46.9	74	147	143	0	36	34
2011	9	12	3	3	42	1.037	-0.095	3.681	0.013	0.01	0	48.2	47.3	75.3	147	143	0	35	33
2011	9	12	3	13	42	1.014	-0.131	3.678	0.013	0.01	0	48.2	46.9	72.7	147	142	0	35	33
2011	9	12	3	23	42	1.02	-0.105	3.678	0.01	0.007	0	47.7	47.3	73.5	147	143	0	36	33
2011	9	12	3	33	42	1.007	-0.082	3.678	0.016	0.013	0	48.2	47.7	73.5	147	143	0	35	32
2011	9	12	3	43	42	1.05	-0.092	3.678	0.013	0.01	0	47.7	46.9	73.5	147	143	0	36	34
2011	9	12	3	53	42	1.027	-0.095	3.678	0.013	0.01	0	47.7	47.3	73.5	147	143	0	36	33
2011	9	12	4	3	42	0.988	-0.121	3.678	0.016	0.013	0	48.2	47.3	73.1	147	143	0	35	33
2011	9	12	4	13	42	0.984	-0.121	3.681	0.013	0.01	0	48.2	47.3	73.5	148	143	0	36	33

Reinhackle (0356)

Year	Month	Day	Hour	Minute	Second	VelocityX	VelocityY	Level	StdError1	StdError2	StdError3	SNR1	SNR2	SNR3	SignalAmp1	SignalAmp2	SignalAmp3	Noise1	Noise2
2011	9	12	4	23	42	1.02	-0.105	3.678	0.01	0.007	0	48.2	47.3	73.5	148	143	0	36	33
2011	9	12	4	33	42	1.05	-0.115	3.681	0.013	0.01	0	48.2	46.9	73.5	147	143	0	35	34
2011	9	12	4	43	42	1.047	-0.102	3.681	0.013	0.01	0	48.2	46.9	72.2	147	143	0	35	34
2011	9	12	4	53	42	1.014	-0.108	3.681	0.013	0.01	0	48.2	47.3	73.1	147	143	0	35	33
2011	9	12	5	3	42	1.017	-0.135	3.681	0.013	0.01	0	48.2	47.3	72.2	147	143	0	35	33
2011	9	12	5	13	42	1.02	-0.115	3.681	0.016	0.013	0	48.2	47.3	72.7	147	143	0	35	33
2011	9	12	5	23	42	0.997	-0.075	3.681	0.013	0.01	0	48.2	47.3	72.7	147	143	0	35	33
2011	9	12	5	33	42	1.033	-0.085	3.681	0.013	0.01	0	48.2	46.9	72.2	147	143	0	35	34
2011	9	12	5	43	42	1.001	-0.082	3.684	0.01	0.007	0	48.6	47.3	71.4	148	143	0	35	33
2011	9	12	5	53	42	1.03	-0.085	3.684	0.01	0.007	0	48.6	47.3	71.4	148	143	0	35	33
2011	9	12	6	3	42	0.997	-0.075	3.684	0.016	0.013	0	48.6	46.9	72.7	148	143	0	35	34
2011	9	12	6	13	42	1.056	-0.092	3.688	0.013	0.01	0	48.2	47.3	72.7	147	143	0	35	33
2011	9	12	6	23	42	1.06	-0.108	3.688	0.013	0.01	0	47.7	46.9	73.1	147	142	0	36	33
2011	9	12	6	33	42	1.024	-0.105	3.688	0.01	0.007	0	47.7	46.4	72.7	146	142	0	35	34
2011	9	12	6	43	42	1.04	-0.089	3.688	0.016	0.013	0	47.7	46	73.1	146	141	0	35	34
2011	9	12	6	53	42	1.024	-0.098	3.691	0.013	0.01	0	47.7	46.4	74	146	141	0	35	33
2011	9	12	7	3	42	1.014	-0.079	3.688	0.013	0.01	0	47.3	45.6	73.1	145	140	0	35	34
2011	9	12	7	13	42	1.01	-0.105	3.691	0.013	0.01	0	47.3	46	74.4	145	140	0	35	33
2011	9	12	7	23	42	1.037	-0.095	3.691	0.013	0.01	0	47.3	46	74.4	145	140	0	35	33
2011	9	12	7	33	42	1.007	-0.112	3.691	0.013	0.01	0	46.9	45.6	74.8	145	140	0	36	34
2011	9	12	7	43	42	1.004	-0.164	3.691	0.016	0.013	0	47.3	46	74.4	145	140	0	35	33
2011	9	12	7	53	42	1.053	-0.095	3.691	0.016	0.016	0	46.4	45.6	74	144	139	0	36	33
2011	9	12	8	3	42	1.037	-0.085	3.691	0.016	0.013	0	46.9	45.2	74.8	144	139	0	35	34
2011	9	12	8	13	42	1.043	-0.085	3.691	0.016	0.013	0	46.4	45.6	74.8	143	139	0	35	33
2011	9	12	8	23	42	1.04	-0.112	3.691	0.016	0.013	0	46.9	45.2	75.3	144	139	0	35	34
2011	9	12	8	33	42	1.056	-0.072	3.691	0.01	0.007	0	47.3	46	75.3	145	140	0	35	33
2011	9	12	8	43	42	1.047	-0.105	3.691	0.01	0.007	0	46.9	46	76.1	144	140	0	35	33
2011	9	12	8	53	42	1.04	-0.072	3.694	0.013	0.01	0	46.9	46	75.3	144	140	0	35	33
2011	9	12	9	3	42	1.043	-0.115	3.694	0.01	0.007	0	46.9	45.2	77	144	139	0	35	34
2011	9	12	9	13	42	1.024	-0.105	3.694	0.01	0.007	0	46.4	45.2	76.1	144	139	0	36	34
2011	9	12	9	23	42	1.04	-0.118	3.694	0.01	0.007	0	46.4	45.6	76.1	144	139	0	36	33
2011	9	12	9	33	42	1.017	-0.115	3.694	0.016	0.013	0	46.9	46	77	144	140	0	35	33
2011	9	12	9	43	42	1.037	-0.085	3.694	0.01	0.007	0	46.9	46	76.5	144	140	0	35	33
2011	9	12	9	53	42	0.988	-0.112	3.694	0.013	0.01	0	46.4	46	76.1	144	140	0	36	33
2011	9	12	10	3	42	1.047	-0.085	3.694	0.01	0.007	0	46.9	45.6	76.5	144	140	0	35	34
2011	9	12	10	13	42	1.04	-0.092	3.694	0.01	0.007	0	46.9	46	76.1	144	140	0	35	33
2011	9	12	10	23	42	1.033	-0.102	3.694	0.013	0.01	0	47.3	46	76.1	145	140	0	35	33
2011	9	12	10	33	42	1.047	-0.112	3.694	0.016	0.013	0	46.9	45.6	74.8	144	140	0	35	34
2011	9	12	10	43	42	1.04	-0.102	3.691	0.01	0.007	0	47.3	45.6	75.3	144	140	0	34	34
2011	9	12	10	53	42	1.017	-0.092	3.694	0.013	0.01	0	46.9	46	75.3	144	140	0	35	33
2011	9	12	11	3	42	1.014	-0.069	3.691	0.013	0.01	0	47.3	46	74	145	140	0	35	33
2011	9	12	11	13	42	1.001	-0.125	3.691	0.016	0.013	0	47.3	45.6	75.3	145	140	0	35	34
2011	9	12	11	23	42	0.988	-0.128	3.691	0.013	0.01	0	46.9	46	73.5	144	140	0	35	33
2011	9	12	11	33	42	1.007	-0.131	3.691	0.016	0.013	0	47.3	46	74	145	141	0	35	34
2011	9	12	11	43	42	1.03	-0.121	3.691	0.013	0.01	0	46.9	46.4	73.5	145	141	0	36	33
2011	9	12	11	53	42	1.001	-0.125	3.691	0.016	0.013	0	47.3	46	73.5	145	140	0	35	33

Reinhackle (0356)

Year	Month	Day	Hour	Minute	Second	VelocityX	VelocityY	Level	StdError1	StdError2	StdError3	SNR1	SNR2	SNR3	SignalAmp1	SignalAmp2	SignalAmp3	Noise1	Noise2
2011	9	12	12	3	42	1.004	-0.115	3.691	0.013	0.01	0	46.9	46	74	144	140	0	35	33
2011	9	12	12	13	42	1.027	-0.062	3.688	0.013	0.01	0	47.3	46	74	145	140	0	35	33
2011	9	12	12	23	42	1.004	-0.085	3.688	0.01	0.007	0	47.3	45.6	73.5	145	140	0	35	34
2011	9	12	12	33	42	1.033	-0.115	3.684	0.013	0.01	0	46.9	46	74	144	140	0	35	33
2011	9	12	12	43	42	1.007	-0.085	3.684	0.01	0.007	0	46.9	46	73.5	144	140	0	35	33
2011	9	12	12	53	42	1.01	-0.115	3.684	0.01	0.007	0	47.3	46.4	74	145	141	0	35	33
2011	9	12	13	3	42	0.997	-0.108	3.684	0.013	0.01	0	46.9	46	73.5	144	140	0	35	33
2011	9	12	13	13	42	1.056	-0.115	3.684	0.013	0.01	0	47.3	46	74	145	140	0	35	33
2011	9	12	13	23	42	1.004	-0.108	3.684	0.013	0.01	0	46.9	46	74.8	145	141	0	36	34
2011	9	12	13	33	42	1.007	-0.062	3.684	0.013	0.01	0	47.3	46.4	74.8	145	141	0	35	33
2011	9	12	13	43	42	1.001	-0.105	3.684	0.01	0.007	0	47.3	46	74.4	145	140	0	35	33
2011	9	12	13	53	42	0.978	-0.085	3.681	0.016	0.013	0	47.3	46	67.5	145	141	0	35	34
2011	9	12	14	3	42	1.027	-0.102	3.681	0.013	0.01	0	47.3	46.4	71	145	141	0	35	33
2011	9	12	14	13	42	1.037	-0.125	3.681	0.016	0.013	0	47.7	46.9	70.1	146	142	0	35	33
2011	9	12	14	23	42	0.978	-0.141	3.681	0.013	0.01	0	47.7	47.3	70.1	146	142	0	35	32
2011	9	12	14	33	42	1.02	-0.131	3.681	0.01	0.007	0	47.3	46.4	71	145	141	0	35	33
2011	9	12	14	43	42	1.01	-0.075	3.681	0.01	0.007	0	47.3	46	74.4	145	141	0	35	34
2011	9	12	14	53	42	0.965	-0.092	3.678	0.013	0.01	0	46.9	46.4	57.6	145	141	0	36	33
2011	9	12	15	3	42	1.03	-0.082	3.681	0.016	0.013	0	47.7	46.9	74	146	142	0	35	33
2011	9	12	15	13	42	1.004	-0.118	3.678	0.013	0.01	0	47.7	46.9	60.6	146	141	0	35	32
2011	9	12	15	23	42	1.017	-0.115	3.681	0.01	0.007	0	47.3	46.9	71.8	145	142	0	35	33
2011	9	12	15	33	42	1.007	-0.112	3.681	0.013	0.01	0	47.3	46.4	74.4	145	141	0	35	33
2011	9	12	15	43	42	1.004	-0.118	3.678	0.016	0.013	0	47.3	46	71	145	141	0	35	34
2011	9	12	15	53	42	1.04	-0.108	3.681	0.016	0.016	0	48.2	46.9	74	146	142	0	34	33
2011	9	12	16	3	42	0.984	-0.089	3.681	0.016	0.013	0	47.7	46.9	70.1	146	142	0	35	33
2011	9	12	16	13	42	1.02	-0.092	3.681	0.013	0.01	0	47.3	46.4	71.4	145	141	0	35	33
2011	9	12	16	23	42	0.978	-0.105	3.678	0.013	0.01	0	47.3	46.4	71.4	145	142	0	35	34
2011	9	12	16	33	42	1.03	-0.108	3.681	0.013	0.01	0	46.9	46.4	74.8	145	142	0	36	34
2011	9	12	16	43	42	1.017	-0.128	3.681	0.013	0.01	0	47.7	46.4	71	146	141	0	35	33
2011	9	12	16	53	42	1.024	-0.089	3.681	0.016	0.013	0	47.3	46.4	74.4	145	141	0	35	33
2011	9	12	17	3	42	0.997	-0.079	3.678	0.013	0.01	0	47.3	46.4	68.4	145	141	0	35	33
2011	9	12	17	13	42	0.994	-0.062	3.678	0.013	0.01	0	47.3	46.4	76.5	145	141	0	35	33
2011	9	12	17	23	42	1.04	-0.095	3.678	0.013	0.01	0	47.7	46.4	77.4	146	142	0	35	34
2011	9	12	17	33	42	1.024	-0.128	3.681	0.013	0.01	0	47.3	46.9	77	145	142	0	35	33
2011	9	12	17	43	42	1.03	-0.075	3.681	0.016	0.013	0	47.7	46.4	77.4	146	141	0	35	33
2011	9	12	17	53	42	1.043	-0.095	3.681	0.013	0.01	0	47.3	46.4	77.8	145	141	0	35	33
2011	9	12	18	3	42	0.981	-0.108	3.681	0.013	0.01	0	47.3	46	77.4	145	141	0	35	34
2011	9	12	18	13	42	1.027	-0.102	3.681	0.013	0.01	0	47.3	46.4	77.8	145	141	0	35	33
2011	9	12	18	23	42	0.994	-0.135	3.681	0.01	0.007	0	47.7	46.4	76.5	146	142	0	35	34
2011	9	12	18	33	42	1.04	-0.135	3.678	0.013	0.01	0	47.7	46.9	75.7	146	142	0	35	33
2011	9	12	18	43	42	1.063	-0.115	3.678	0.016	0.016	0	47.7	46.9	75.7	146	142	0	35	33
2011	9	12	18	53	42	1.014	-0.131	3.678	0.013	0.01	0	47.7	47.3	76.5	146	143	0	35	33
2011	9	12	19	3	42	1.007	-0.135	3.681	0.01	0.007	0	48.2	47.3	76.1	147	143	0	35	33
2011	9	12	19	13	42	1.037	-0.128	3.681	0.016	0.016	0	48.2	47.3	75.7	147	143	0	35	33
2011	9	12	19	23	42	1.05	-0.105	3.681	0.013	0.01	0	47.7	46.9	77.4	147	143	0	36	34
2011	9	12	19	33	42	1.017	-0.072	3.681	0.013	0.01	0	48.2	47.7	76.5	148	144	0	36	33

Reinhackle (0356)

Year	Month	Day	Hour	Minute	Second	VelocityX	VelocityY	Level	StdError1	StdError2	StdError3	SNR1	SNR2	SNR3	SignalAmp1	SignalAmp2	SignalAmp3	Noise1	Noise2
2011	9	12	19	43	42	1.043	-0.102	3.678	0.016	0.013	0	49	47.7	76.1	149	144	0	35	33
2011	9	12	19	53	42	1.001	-0.121	3.681	0.016	0.013	0	48.6	47.7	75.7	148	144	0	35	33
2011	9	12	20	3	42	1.053	-0.112	3.681	0.013	0.01	0	49	46.9	77	149	143	0	35	34
2011	9	12	20	13	42	1.024	-0.085	3.681	0.016	0.016	0	49	47.7	76.1	149	144	0	35	33
2011	9	12	20	23	42	1.053	-0.102	3.678	0.01	0.007	0	49	47.7	75.3	149	144	0	35	33
2011	9	12	20	33	42	1.024	-0.115	3.678	0.013	0.01	0	48.6	47.3	76.1	148	143	0	35	33
2011	9	12	20	43	42	1.07	-0.079	3.678	0.013	0.01	0	48.6	47.3	76.1	148	143	0	35	33
2011	9	12	20	53	42	1.027	-0.095	3.678	0.016	0.013	0	49	48.2	76.5	149	144	0	35	32
2011	9	12	21	3	42	1.024	-0.082	3.681	0.01	0.007	0	48.6	47.3	75.3	148	143	0	35	33
2011	9	12	21	13	42	1.03	-0.075	3.681	0.013	0.01	0	48.2	47.3	76.1	148	143	0	36	33
2011	9	12	21	23	42	1.007	-0.121	3.681	0.013	0.01	0	48.6	46.9	76.1	148	143	0	35	34
2011	9	12	21	33	42	1.02	-0.098	3.681	0.01	0.007	0	48.6	47.3	76.1	148	143	0	35	33
2011	9	12	21	43	42	0.984	-0.112	3.681	0.01	0.007	0	47.3	47.3	75.3	145	143	0	35	33
2011	9	12	21	53	42	1.014	-0.108	3.681	0.013	0.01	0	48.2	46.9	76.5	148	142	0	36	33
2011	9	12	22	3	42	1.001	-0.112	3.681	0.013	0.01	0	48.6	47.3	74.8	148	143	0	35	33
2011	9	12	22	13	42	1.04	-0.092	3.681	0.016	0.013	0	48.6	47.3	75.3	148	143	0	35	33
2011	9	12	22	23	42	1.063	-0.108	3.681	0.013	0.01	0	48.2	46.9	75.7	147	142	0	35	33
2011	9	12	22	33	42	1.037	-0.118	3.681	0.016	0.016	0	48.6	46.9	75.3	148	142	0	35	33
2011	9	12	22	43	42	1.03	-0.108	3.681	0.013	0.01	0	48.6	46.9	75.7	148	142	0	35	33
2011	9	12	22	53	42	1.004	-0.108	3.681	0.016	0.016	0	48.6	47.3	75.3	148	143	0	35	33
2011	9	12	23	3	42	0.984	-0.118	3.681	0.01	0.007	0	48.2	47.3	75.3	147	143	0	35	33
2011	9	12	23	13	42	1.037	-0.085	3.681	0.016	0.016	0	48.6	47.3	75.7	148	143	0	35	33
2011	9	12	23	23	42	1.05	-0.118	3.681	0.016	0.013	0	48.2	46.9	75.3	148	142	0	36	33
2011	9	12	23	33	42	1.01	-0.128	3.681	0.013	0.01	0	48.6	46.9	75.3	148	142	0	35	33
2011	9	12	23	43	42	1.06	-0.112	3.681	0.013	0.01	0	48.6	46.4	74.8	148	142	0	35	34
2011	9	12	23	53	42	0.974	-0.138	3.681	0.016	0.013	0	45.6	47.3	75.7	141	143	0	35	33
2011	9	13	0	3	42	1.033	-0.095	3.681	0.013	0.01	0	48.6	47.3	76.5	148	143	0	35	33
2011	9	13	0	13	42	1.047	-0.098	3.681	0.01	0.007	0	48.6	46.9	74.8	148	143	0	35	34
2011	9	13	0	23	42	1.066	-0.075	3.681	0.016	0.013	0	48.2	46.9	74.4	147	142	0	35	33
2011	9	13	0	33	42	1.047	-0.072	3.681	0.013	0.01	0	48.6	46.9	74	148	142	0	35	33
2011	9	13	0	43	42	1.01	-0.072	3.681	0.013	0.01	0	48.6	47.3	73.5	148	143	0	35	33
2011	9	13	0	53	42	1.02	-0.085	3.681	0.013	0.01	0	48.2	46.9	74	147	142	0	35	33
2011	9	13	1	3	42	1.03	-0.115	3.681	0.013	0.01	0	48.2	46.9	73.5	147	142	0	35	33
2011	9	13	1	13	42	0.951	-0.062	3.684	0.016	0.013	0	48.2	39.6	73.1	147	125	0	35	33
2011	9	13	1	23	42	1.043	-0.102	3.681	0.013	0.01	0	46	46.9	74.4	142	142	0	35	33
2011	9	13	1	33	42	1.06	-0.098	3.681	0.013	0.01	0	48.2	46.4	74	147	142	0	35	34
2011	9	13	1	43	42	1.024	-0.115	3.684	0.01	0.007	0	48.2	46.9	74.8	147	142	0	35	33
2011	9	13	1	53	42	1.004	-0.075	3.688	0.013	0.01	0	47.7	46.9	74.4	147	142	0	36	33
2011	9	13	2	3	42	1.001	-0.085	3.684	0.02	0.016	0	48.2	46.4	74	147	142	0	35	34
2011	9	13	2	13	42	0.994	-0.131	3.684	0.01	0.007	0	48.2	46.9	72.2	147	142	0	35	33
2011	9	13	2	23	42	0.991	-0.075	3.684	0.016	0.013	0	48.2	46.9	73.1	147	142	0	35	33
2011	9	13	2	33	42	1.043	-0.059	3.688	0.01	0.007	0	48.2	46.9	73.1	147	142	0	35	33
2011	9	13	2	43	42	1.06	-0.108	3.691	0.013	0.01	0	47.7	46.9	73.1	147	142	0	36	33
2011	9	13	2	53	42	1.004	-0.115	3.691	0.013	0.01	0	46.9	46.4	72.2	144	141	0	35	33
2011	9	13	3	3	42	1.027	-0.079	3.691	0.016	0.013	0	48.6	46.9	73.5	148	143	0	35	34
2011	9	13	3	13	42	1.056	-0.125	3.691	0.013	0.01	0	48.2	46.9	73.5	147	142	0	35	33

Reinhackle (0356)

Year	Month	Day	Hour	Minute	Second	VelocityX	VelocityY	Level	StdError1	StdError2	StdError3	SNR1	SNR2	SNR3	SignalAmp1	SignalAmp2	SignalAmp3	Noise1	Noise2
2011	9	13	3	23	42	1.086	-0.105	3.691	0.016	0.013	0	47.7	46.4	74	146	141	0	35	33
2011	9	13	3	33	42	1.05	-0.118	3.691	0.016	0.016	0	47.7	46.4	72.7	146	141	0	35	33
2011	9	13	3	43	42	1.033	-0.115	3.691	0.013	0.01	0	47.7	46.9	73.5	147	142	0	36	33
2011	9	13	3	53	42	1.027	-0.108	3.691	0.016	0.013	0	48.2	46.9	73.5	147	142	0	35	33
2011	9	13	4	3	42	0.951	-0.135	3.691	0.013	0.01	0	48.2	46.9	73.5	147	142	0	35	33
2011	9	13	4	13	42	1.017	-0.118	3.691	0.01	0.007	0	47.7	46	74	147	141	0	36	34
2011	9	13	4	23	42	1.066	-0.108	3.694	0.013	0.01	0	47.7	46	74.8	146	141	0	35	34
2011	9	13	4	33	42	1.03	-0.072	3.694	0.016	0.013	0	47.7	46.9	74	146	142	0	35	33
2011	9	13	4	43	42	1.037	-0.102	3.694	0.013	0.01	0	47.7	46.4	74	146	141	0	35	33
2011	9	13	4	53	42	1.053	-0.128	3.691	0.016	0.013	0	47.3	46.4	74.4	146	141	0	36	33
2011	9	13	5	3	42	1.037	-0.089	3.694	0.016	0.013	0	47.7	46.4	74.4	146	141	0	35	33
2011	9	13	5	13	42	0.997	-0.082	3.694	0.01	0.007	0	47.3	46	75.7	146	141	0	36	34
2011	9	13	5	23	42	1.017	-0.092	3.694	0.013	0.01	0	47.7	46.4	74.8	146	141	0	35	33
2011	9	13	5	33	42	1.007	-0.092	3.694	0.013	0.01	0	47.7	46	75.7	146	141	0	35	34
2011	9	13	5	43	42	1.024	-0.118	3.694	0.016	0.013	0	47.3	46	75.7	146	141	0	36	34
2011	9	13	5	53	42	1.024	-0.115	3.694	0.016	0.013	0	47.7	46	75.7	146	141	0	35	34
2011	9	13	6	3	42	1.01	-0.082	3.694	0.01	0.007	0	47.3	46	77.4	146	141	0	36	34
2011	9	13	6	13	42	1.037	-0.128	3.694	0.01	0.007	0	47.7	46.4	77	146	141	0	35	33
2011	9	13	6	23	42	1.033	-0.108	3.694	0.01	0.007	0	47.3	46	77	145	141	0	35	34
2011	9	13	6	33	42	1.024	-0.082	3.694	0.01	0.007	0	47.3	46	76.5	145	140	0	35	33
2011	9	13	6	43	42	1.053	-0.115	3.694	0.013	0.01	0	47.3	45.6	76.1	145	140	0	35	34
2011	9	13	6	53	42	1.01	-0.102	3.694	0.01	0.007	0	47.3	45.6	77.4	145	140	0	35	34
2011	9	13	7	3	42	1.047	-0.128	3.694	0.01	0.007	0	46.9	46	76.5	144	140	0	35	33
2011	9	13	7	13	42	0.981	-0.105	3.694	0.013	0.01	0	46.4	45.2	77.4	143	138	0	35	33
2011	9	13	7	23	42	1.027	-0.118	3.694	0.013	0.01	0	46.4	45.2	77.4	143	138	0	35	33
2011	9	13	7	33	42	1.01	-0.128	3.694	0.016	0.013	0	46	44.7	77.8	143	137	0	36	33
2011	9	13	7	43	42	1.02	-0.072	3.694	0.016	0.013	0	45.6	44.7	77	142	137	0	36	33
2011	9	13	7	53	42	1.02	-0.085	3.694	0.013	0.01	0	46.4	44.7	76.5	143	138	0	35	34
2011	9	13	8	3	42	1.01	-0.098	3.694	0.01	0.007	0	46	45.2	74	142	138	0	35	33
2011	9	13	8	13	42	1.027	-0.118	3.694	0.016	0.013	0	46.4	44.7	77.4	143	138	0	35	34
2011	9	13	8	23	42	1.053	-0.115	3.698	0.016	0.013	0	46	45.2	77.4	143	138	0	36	33
2011	9	13	8	33	42	1.04	-0.098	3.698	0.016	0.013	0	46	44.7	77.4	142	137	0	35	33
2011	9	13	8	43	42	1.02	-0.098	3.698	0.01	0.007	0	45.6	44.3	77.8	142	137	0	36	34
2011	9	13	8	53	42	1.043	-0.115	3.698	0.013	0.01	0	45.6	44.3	77.4	142	137	0	36	34
2011	9	13	9	3	42	1.024	-0.105	3.698	0.013	0.01	0	45.6	44.3	77.4	142	137	0	36	34
2011	9	13	9	13	42	1.06	-0.102	3.698	0.016	0.013	0	46	44.7	79.1	142	137	0	35	33
2011	9	13	9	23	42	1.033	-0.085	3.698	0.016	0.013	0	45.6	44.7	77.8	142	138	0	36	34
2011	9	13	9	33	42	1.05	-0.069	3.698	0.016	0.013	0	45.6	44.3	77.4	142	137	0	36	34
2011	9	13	9	43	42	1.073	-0.098	3.698	0.01	0.007	0	46	45.2	77.8	143	138	0	36	33
2011	9	13	9	53	42	0.981	-0.072	3.698	0.01	0.007	0	46	45.2	78.7	142	138	0	35	33
2011	9	13	10	3	42	1.024	-0.102	3.698	0.01	0.007	0	46	44.7	77.8	142	138	0	35	34
2011	9	13	10	13	42	1.053	-0.112	3.698	0.013	0.01	0	46	44.7	77.4	143	138	0	36	34
2011	9	13	10	23	42	1.024	-0.095	3.698	0.01	0.007	0	46.4	45.2	77.8	143	138	0	35	33
2011	9	13	10	33	42	1.017	-0.115	3.698	0.013	0.01	0	46.4	44.7	78.3	143	138	0	35	34
2011	9	13	10	43	42	1.033	-0.108	3.698	0.013	0.01	0	46.4	44.7	77	143	138	0	35	34
2011	9	13	10	53	42	1.004	-0.112	3.698	0.013	0.01	0	46	44.7	77	142	138	0	35	34

Reinhackle (0356)

Year	Month	Day	Hour	Minute	Second	VelocityX	VelocityY	Level	StdError1	StdError2	StdError3	SNR1	SNR2	SNR3	SignalAmp1	SignalAmp2	SignalAmp3	Noise1	Noise2
2011	9	13	11	3	42	1.027	-0.102	3.698	0.01	0.007	0	46.4	45.2	75.7	143	138	0	35	33
2011	9	13	11	13	42	1.004	-0.121	3.698	0.01	0.007	0	46.4	45.6	74	143	139	0	35	33
2011	9	13	11	23	42	1.014	-0.125	3.698	0.013	0.01	0	46.4	45.2	74	143	138	0	35	33
2011	9	13	11	33	42	1.03	-0.115	3.698	0.013	0.01	0	46.4	45.2	74.8	143	139	0	35	34
2011	9	13	11	43	42	0.988	-0.102	3.698	0.016	0.013	0	46.4	45.2	74.8	143	138	0	35	33
2011	9	13	11	53	42	1.027	-0.095	3.698	0.01	0.007	0	46	45.2	73.5	143	139	0	36	34
2011	9	13	12	3	42	1.017	-0.102	3.694	0.016	0.013	0	46.4	45.6	71.8	143	139	0	35	33
2011	9	13	12	13	42	1.001	-0.092	3.694	0.013	0.01	0	46	45.6	73.5	143	139	0	36	33
2011	9	13	12	23	42	1.004	-0.112	3.694	0.016	0.013	0	46.9	45.6	69.7	144	140	0	35	34
2011	9	13	12	33	42	1.004	-0.105	3.694	0.013	0.01	0	46.9	45.6	72.7	144	139	0	35	33
2011	9	13	12	43	42	0.991	-0.118	3.694	0.013	0.01	0	46.9	45.6	71.4	144	139	0	35	33
2011	9	13	12	53	42	1.043	-0.144	3.688	0.013	0.01	0	46.4	45.2	63.2	143	139	0	35	34
2011	9	13	13	3	42	0.988	-0.128	3.688	0.016	0.016	0	46.4	45.2	66.7	143	139	0	35	34
2011	9	13	13	13	42	1.02	-0.095	3.688	0.013	0.01	0	47.7	46.4	67.9	146	142	0	35	34
2011	9	13	13	23	42	1.033	-0.108	3.684	0.01	0.007	0	46.9	46	63.6	144	140	0	35	33
2011	9	13	13	33	42	0.994	-0.095	3.684	0.013	0.01	0	46.9	46	69.7	144	140	0	35	33
2011	9	13	13	43	42	0.991	-0.148	3.684	0.013	0.01	0	46.9	45.2	72.7	144	139	0	35	34
2011	9	13	13	53	42	1.03	-0.118	3.684	0.013	0.01	0	46.4	45.6	73.5	143	139	0	35	33
2011	9	13	14	3	42	1.033	-0.089	3.681	0.013	0.01	0	46.4	46	62.4	144	140	0	36	33
2011	9	13	14	13	42	1.007	-0.115	3.681	0.013	0.01	0	46.9	45.6	72.2	144	139	0	35	33
2011	9	13	14	23	42	1.007	-0.112	3.681	0.01	0.007	0	46.9	45.6	70.5	144	139	0	35	33
2011	9	13	14	33	42	1.01	-0.115	3.681	0.013	0.01	0	46.9	45.6	73.5	144	140	0	35	34
2011	9	13	14	43	42	1.053	-0.085	3.681	0.013	0.01	0	46.9	46	74	144	140	0	35	33
2011	9	13	14	53	42	1.02	-0.092	3.681	0.013	0.01	0	46.9	46	71	144	140	0	35	33
2011	9	13	15	3	42	1.014	-0.098	3.681	0.013	0.01	0	46.9	45.2	66.2	144	139	0	35	34
2011	9	13	15	13	42	1.017	-0.059	3.681	0.013	0.01	0	46.9	45.2	74	144	139	0	35	34
2011	9	13	15	23	42	1.007	-0.121	3.681	0.013	0.01	0	46.9	45.2	74.8	144	139	0	35	34
2011	9	13	15	33	42	1.014	-0.102	3.678	0.013	0.01	0	46.9	46	70.1	144	140	0	35	33
2011	9	13	15	43	42	0.981	-0.141	3.678	0.016	0.013	0	46.9	45.2	53.8	144	139	0	35	34
2011	9	13	15	53	42	1.01	-0.105	3.678	0.013	0.01	0	47.3	45.6	67.5	145	140	0	35	34
2011	9	13	16	3	42	1.01	-0.075	3.678	0.01	0.007	0	47.3	46.4	54.2	145	141	0	35	33
2011	9	13	16	13	42	0.994	-0.059	3.678	0.016	0.013	0	48.2	46.9	54.2	147	143	0	35	34
2011	9	13	16	23	42	0.951	-0.135	3.675	0.01	0.007	0	48.2	46.9	48.6	147	143	0	35	34
2011	9	13	16	33	42	1.001	-0.128	3.675	0.013	0.01	0	48.2	47.3	49	147	143	0	35	33
2011	9	13	16	43	42	1.01	-0.105	3.675	0.01	0.007	0	48.6	47.3	47.3	148	143	0	35	33
2011	9	13	16	53	42	0.968	-0.089	3.675	0.013	0.01	0	48.2	46.9	56.8	147	142	0	35	33
2011	9	13	17	3	42	0.945	-0.098	3.675	0.013	0.01	0	48.2	47.3	49.5	147	143	0	35	33
2011	9	13	17	13	42	1.04	-0.098	3.675	0.016	0.013	0	48.2	46.9	51.6	147	142	0	35	33
2011	9	13	17	23	42	0.971	-0.131	3.675	0.016	0.013	0	48.2	47.3	54.2	147	143	0	35	33
2011	9	13	17	33	42	1.017	-0.128	3.675	0.016	0.013	0	47.3	46.9	52.5	146	142	0	36	33
2011	9	13	17	43	42	0.988	-0.125	3.675	0.016	0.013	0	48.2	46.9	56.3	147	142	0	35	33
2011	9	13	17	53	42	1.027	-0.089	3.675	0.01	0.007	0	48.2	47.3	51.2	147	142	0	35	32
2011	9	13	18	3	42	1.02	-0.059	3.671	0.013	0.01	0	47.3	46.9	49.9	146	142	0	36	33
2011	9	13	18	13	42	0.988	-0.118	3.671	0.01	0.007	0	47.3	46.4	52	146	141	0	36	33
2011	9	13	18	23	42	1.004	-0.115	3.671	0.013	0.01	0	46.9	46.4	56.3	145	141	0	36	33
2011	9	13	18	33	42	1.01	-0.102	3.671	0.013	0.01	0	46.9	46.4	54.6	145	141	0	36	33

Reinhackle (0356)

Year	Month	Day	Hour	Minute	Second	VelocityX	VelocityY	Level	StdError1	StdError2	StdError3	SNR1	SNR2	SNR3	SignalAmp1	SignalAmp2	SignalAmp3	Noise1	Noise2
2011	9	13	18	43	42	0.988	-0.082	3.671	0.013	0.01	0	47.7	46.4	52	146	141	0	35	33
2011	9	13	18	53	42	1.024	-0.105	3.671	0.013	0.01	0	47.3	46.4	58	145	141	0	35	33
2011	9	13	19	3	42	1.004	-0.125	3.671	0.01	0.007	0	47.7	46.9	53.8	146	142	0	35	33
2011	9	13	19	13	42	0.991	-0.095	3.675	0.01	0.007	0	47.7	46.4	70.1	146	142	0	35	34
2011	9	13	19	23	42	0.978	-0.108	3.671	0.01	0.007	0	48.2	46.9	70.5	147	142	0	35	33
2011	9	13	19	33	42	1.024	-0.115	3.671	0.013	0.01	0	48.2	46.9	75.3	147	142	0	35	33
2011	9	13	19	43	42	1.007	-0.089	3.671	0.016	0.013	0	47.7	46.9	75.3	146	142	0	35	33
2011	9	13	19	53	42	1.02	-0.128	3.671	0.013	0.01	0	48.2	47.3	71.4	147	143	0	35	33
2011	9	13	20	3	42	1.01	-0.079	3.671	0.016	0.013	0	48.6	47.3	77	148	143	0	35	33
2011	9	13	20	13	42	1.047	-0.092	3.671	0.013	0.01	0	48.6	47.3	77.4	148	143	0	35	33
2011	9	13	20	23	42	1.024	-0.085	3.671	0.013	0.01	0	48.2	47.3	77.4	147	143	0	35	33
2011	9	13	20	33	42	1.047	-0.066	3.671	0.013	0.01	0	48.2	47.3	78.3	147	143	0	35	33
2011	9	13	20	43	42	1.04	-0.082	3.671	0.013	0.01	0	48.2	47.3	77.4	147	143	0	35	33
2011	9	13	20	53	42	1.053	-0.098	3.671	0.016	0.013	0	47.7	47.3	77.8	147	143	0	36	33
2011	9	13	21	3	42	1.027	-0.079	3.671	0.01	0.007	0	48.2	47.7	77.8	147	143	0	35	32
2011	9	13	21	13	42	1.053	-0.079	3.671	0.01	0.007	0	48.2	46.9	78.3	146	142	0	34	33
2011	9	13	21	23	42	1.014	-0.108	3.671	0.016	0.013	0	48.2	47.3	77.4	147	143	0	35	33
2011	9	13	21	33	42	1.047	-0.128	3.671	0.01	0.007	0	48.2	47.3	77.4	147	143	0	35	33
2011	9	13	21	43	42	1.014	-0.118	3.671	0.013	0.01	0	48.6	46.9	76.5	148	143	0	35	34
2011	9	13	21	53	42	1.093	-0.069	3.671	0.013	0.01	0	48.2	46.9	77.8	147	142	0	35	33
2011	9	13	22	3	42	1.037	-0.085	3.671	0.013	0.01	0	48.6	47.3	78.3	148	143	0	35	33
2011	9	13	22	13	42	1.05	-0.102	3.671	0.013	0.01	0	48.6	47.3	78.3	148	143	0	35	33
2011	9	13	22	23	42	1.02	-0.105	3.671	0.013	0.01	0	48.6	46.9	77.8	148	142	0	35	33
2011	9	13	22	33	42	1.024	-0.089	3.668	0.013	0.01	0	48.6	47.3	77	148	143	0	35	33
2011	9	13	22	43	42	1.053	-0.072	3.671	0.013	0.01	0	48.6	47.3	76.5	148	143	0	35	33
2011	9	13	22	53	42	0.988	-0.128	3.668	0.016	0.013	0	48.6	47.3	77	148	143	0	35	33
2011	9	13	23	3	42	1.02	-0.118	3.668	0.01	0.007	0	48.6	46.9	77	148	142	0	35	33
2011	9	13	23	13	42	1.004	-0.095	3.668	0.01	0.007	0	48.2	46.9	77.8	147	142	0	35	33
2011	9	13	23	23	42	1.014	-0.118	3.668	0.01	0.007	0	48.2	46.9	77.4	147	142	0	35	33
2011	9	13	23	33	42	1.05	-0.115	3.668	0.016	0.013	0	48.2	46.9	77.8	147	142	0	35	33
2011	9	13	23	43	42	1.014	-0.092	3.668	0.01	0.007	0	48.6	47.3	77.8	148	143	0	35	33
2011	9	13	23	53	42	1.066	-0.102	3.668	0.016	0.013	0	48.2	46.4	78.3	147	142	0	35	34
2011	9	14	0	3	42	1.053	-0.095	3.668	0.013	0.01	0	47.7	46.4	78.3	147	142	0	36	34
2011	9	14	0	13	42	1.047	-0.092	3.668	0.01	0.007	0	48.2	46.9	78.3	147	142	0	35	33
2011	9	14	0	23	42	1.06	-0.079	3.668	0.016	0.013	0	47.7	46.9	78.7	147	142	0	36	33
2011	9	14	0	33	42	1.027	-0.062	3.668	0.013	0.01	0	48.6	46.9	77.8	148	142	0	35	33
2011	9	14	0	43	42	1.06	-0.105	3.668	0.01	0.007	0	48.2	46.4	78.3	147	142	0	35	34
2011	9	14	0	53	42	1.06	-0.112	3.668	0.01	0.007	0	48.2	46.9	78.7	147	142	0	35	33
2011	9	14	1	3	42	1.017	-0.089	3.668	0.013	0.01	0	48.2	46.4	77.8	147	142	0	35	34
2011	9	14	1	13	42	1.063	-0.085	3.668	0.013	0.01	0	48.2	46.9	78.7	147	142	0	35	33
2011	9	14	1	23	42	1.037	-0.079	3.668	0.01	0.007	0	48.6	47.3	77.8	148	143	0	35	33
2011	9	14	1	33	42	1.02	-0.102	3.668	0.013	0.01	0	48.2	47.3	77.8	148	143	0	36	33
2011	9	14	1	43	42	1.063	-0.082	3.668	0.01	0.007	0	48.2	47.3	78.7	147	143	0	35	33
2011	9	14	1	53	42	1.047	-0.089	3.668	0.013	0.01	0	48.2	47.3	77.8	148	143	0	36	33
2011	9	14	2	3	42	1.007	-0.108	3.668	0.013	0.01	0	48.2	47.3	78.3	148	143	0	36	33
2011	9	14	2	13	42	1.066	-0.059	3.668	0.013	0.01	0	48.6	46.9	78.7	148	142	0	35	33

Reinhackle (0356)

Year	Month	Day	Hour	Minute	Second	VelocityX	VelocityY	Level	StdError1	StdError2	StdError3	SNR1	SNR2	SNR3	SignalAmp1	SignalAmp2	SignalAmp3	Noise1	Noise2
2011	9	14	2	23	42	1.017	-0.105	3.668	0.013	0.01	0	48.6	46.9	79.1	148	143	0	35	34
2011	9	14	2	33	42	1.047	-0.075	3.668	0.013	0.01	0	48.2	46.4	78.7	147	142	0	35	34
2011	9	14	2	43	42	1.027	-0.121	3.665	0.016	0.016	0	48.2	46.9	78.3	147	142	0	35	33
2011	9	14	2	53	42	1.043	-0.125	3.665	0.016	0.013	0	48.2	46.9	78.7	147	142	0	35	33
2011	9	14	3	3	42	1.037	-0.095	3.665	0.016	0.013	0	48.2	46.9	78.3	147	142	0	35	33
2011	9	14	3	13	42	1.01	-0.095	3.665	0.01	0.007	0	48.2	46.9	77.8	147	142	0	35	33
2011	9	14	3	23	42	1.03	-0.092	3.665	0.01	0.007	0	48.2	46.9	77.8	147	142	0	35	33
2011	9	14	3	33	42	1.056	-0.118	3.665	0.013	0.01	0	48.2	46.9	78.7	147	142	0	35	33
2011	9	14	3	43	42	1.02	-0.105	3.665	0.013	0.01	0	48.2	46.9	77.8	147	142	0	35	33
2011	9	14	3	53	42	1.024	-0.115	3.665	0.013	0.01	0	48.2	46.9	77.4	147	142	0	35	33
2011	9	14	4	3	42	1.01	-0.089	3.665	0.016	0.016	0	48.2	46.9	78.3	147	142	0	35	33
2011	9	14	4	13	42	1.04	-0.082	3.665	0.01	0.007	0	47.7	46.9	78.7	147	142	0	36	33
2011	9	14	4	23	42	1.05	-0.066	3.665	0.016	0.013	0	48.2	46.9	78.7	147	142	0	35	33
2011	9	14	4	33	42	0.991	-0.118	3.665	0.01	0.007	0	48.2	46.9	77.4	147	142	0	35	33
2011	9	14	4	43	42	0.994	-0.095	3.665	0.013	0.01	0	48.2	46	78.7	147	141	0	35	34
2011	9	14	4	53	42	1.02	-0.072	3.665	0.013	0.01	0	47.7	47.3	78.7	147	142	0	36	32
2011	9	14	5	3	42	0.994	-0.085	3.665	0.01	0.007	0	48.2	46.9	78.3	147	142	0	35	33
2011	9	14	5	13	42	1.007	-0.118	3.665	0.016	0.013	0	47.7	46.9	77.4	147	142	0	36	33
2011	9	14	5	23	42	1.04	-0.115	3.665	0.016	0.013	0	48.2	46.4	78.3	147	142	0	35	34
2011	9	14	5	33	42	1.056	-0.072	3.665	0.016	0.013	0	47.7	46	79.1	146	141	0	35	34
2011	9	14	5	43	42	1.017	-0.108	3.665	0.016	0.013	0	47.7	46.4	78.7	146	141	0	35	33
2011	9	14	5	53	42	1.04	-0.072	3.665	0.013	0.01	0	47.7	46.4	79.6	146	141	0	35	33
2011	9	14	6	3	42	1.04	-0.115	3.665	0.013	0.01	0	47.7	46	78.3	146	141	0	35	34
2011	9	14	6	13	42	1.024	-0.098	3.665	0.013	0.01	0	47.7	46	79.1	146	141	0	35	34
2011	9	14	6	23	42	1.03	-0.105	3.661	0.016	0.013	0	47.7	46	78.7	146	141	0	35	34
2011	9	14	6	33	42	1.043	-0.082	3.661	0.01	0.007	0	47.7	46.4	79.1	146	141	0	35	33
2011	9	14	6	43	42	1.024	-0.131	3.665	0.013	0.01	0	47.3	46.4	76.1	145	141	0	35	33
2011	9	14	6	53	42	1.01	-0.128	3.661	0.01	0.007	0	47.3	46	78.3	145	140	0	35	33
2011	9	14	7	3	42	1.027	-0.075	3.661	0.01	0.007	0	47.3	45.6	80.4	145	140	0	35	34
2011	9	14	7	13	42	1.017	-0.141	3.661	0.01	0.007	0	46.9	45.2	79.6	144	139	0	35	34
2011	9	14	7	23	42	1.053	-0.098	3.661	0.016	0.013	0	46.4	45.2	79.1	143	139	0	35	34
2011	9	14	7	33	42	1.024	-0.128	3.661	0.01	0.007	0	46.4	44.7	80	143	138	0	35	34
2011	9	14	7	43	42	1.007	-0.085	3.661	0.01	0.007	0	46	45.2	79.6	143	138	0	36	33
2011	9	14	7	53	42	1.027	-0.115	3.661	0.013	0.01	0	46.4	45.2	80.4	143	138	0	35	33
2011	9	14	8	3	42	1.033	-0.128	3.661	0.013	0.01	0	46.4	44.7	79.6	143	138	0	35	34
2011	9	14	8	13	42	1.037	-0.115	3.661	0.013	0.01	0	46.4	45.2	79.1	143	138	0	35	33
2011	9	14	8	23	42	1.03	-0.085	3.661	0.013	0.01	0	46	45.2	79.1	143	138	0	36	33
2011	9	14	8	33	42	1.04	-0.098	3.661	0.013	0.01	0	46	44.7	79.1	142	138	0	35	34
2011	9	14	8	43	42	0.978	-0.105	3.661	0.013	0.01	0	46.4	45.2	78.3	143	138	0	35	33
2011	9	14	8	53	42	1.024	-0.098	3.661	0.016	0.013	0	46.4	44.7	78.7	143	138	0	35	34
2011	9	14	9	3	42	0.988	-0.128	3.661	0.013	0.01	0	46	45.2	78.7	142	138	0	35	33
2011	9	14	9	13	42	0.997	-0.082	3.661	0.01	0.007	0	46	44.7	77.8	142	137	0	35	33
2011	9	14	9	23	42	1.04	-0.092	3.661	0.016	0.013	0	46.4	45.2	79.1	143	138	0	35	33
2011	9	14	9	33	42	1.007	-0.144	3.661	0.016	0.013	0	46	45.2	79.1	143	138	0	36	33
2011	9	14	9	43	42	1.03	-0.095	3.661	0.01	0.007	0	46.4	44.7	78.3	143	138	0	35	34
2011	9	14	9	53	42	1.017	-0.108	3.661	0.013	0.01	0	46	45.2	77.8	143	138	0	36	33

Reinhackle (0356)

Year	Month	Day	Hour	Minute	Second	VelocityX	VelocityY	Level	StdError1	StdError2	StdError3	SNR1	SNR2	SNR3	SignalAmp1	SignalAmp2	SignalAmp3	Noise1	Noise2
2011	9	14	10	3	42	1.027	-0.102	3.661	0.01	0.007	0	46.4	45.6	77	143	139	0	35	33
2011	9	14	10	13	42	1.04	-0.112	3.661	0.013	0.01	0	46.4	45.2	77.8	143	139	0	35	34
2011	9	14	10	23	42	1.014	-0.115	3.658	0.013	0.01	0	46.4	45.2	76.1	143	139	0	35	34
2011	9	14	10	33	42	1.05	-0.115	3.661	0.01	0.007	0	46.4	45.2	77	143	139	0	35	34
2011	9	14	10	43	42	1.024	-0.082	3.658	0.013	0.01	0	46	45.2	76.5	143	139	0	36	34
2011	9	14	10	53	42	1.024	-0.115	3.658	0.01	0.007	0	46	45.2	77	143	139	0	36	34
2011	9	14	11	3	42	1.017	-0.082	3.658	0.01	0.007	0	46.9	45.2	76.1	144	139	0	35	34
2011	9	14	11	13	42	1.043	-0.115	3.658	0.013	0.01	0	46	44.7	75.7	143	138	0	36	34
2011	9	14	11	23	42	1.053	-0.105	3.658	0.013	0.01	0	46.9	45.6	74.8	144	139	0	35	33
2011	9	14	11	33	42	1.017	-0.108	3.658	0.013	0.01	0	46.4	44.7	76.1	143	138	0	35	34
2011	9	14	11	43	42	0.991	-0.118	3.655	0.013	0.01	0	46.9	45.2	72.2	144	139	0	35	34
2011	9	14	11	53	42	0.994	-0.112	3.658	0.016	0.013	0	46.9	45.2	75.3	144	139	0	35	34
2011	9	14	12	3	42	1.001	-0.102	3.652	0.01	0.007	0	46.9	45.2	73.1	144	139	0	35	34
2011	9	14	12	13	42	1.017	-0.108	3.652	0.016	0.013	0	46.4	45.6	73.5	144	139	0	36	33
2011	9	14	12	23	42	1.017	-0.108	3.648	0.013	0.01	0	46.4	45.2	73.5	144	139	0	36	34
2011	9	14	12	33	42	1.004	-0.089	3.645	0.013	0.01	0	46.9	45.6	71.4	144	139	0	35	33
2011	9	14	12	43	42	1.004	-0.164	3.645	0.013	0.01	0	46.9	45.2	74.4	144	139	0	35	34
2011	9	14	12	53	42	1.017	-0.154	3.645	0.01	0.007	0	46.9	45.6	73.5	144	139	0	35	33
2011	9	14	13	3	42	0.961	-0.102	3.645	0.01	0.007	0	46.9	45.6	73.1	144	139	0	35	33
2011	9	14	13	13	42	0.961	-0.118	3.645	0.01	0.007	0	46.9	45.6	74.4	144	140	0	35	34
2011	9	14	13	23	42	0.997	-0.151	3.642	0.01	0.007	0	46.9	46	75.3	144	140	0	35	33
2011	9	14	13	33	42	0.991	-0.105	3.642	0.01	0.007	0	47.3	45.6	74.4	145	140	0	35	34
2011	9	14	13	43	42	1.017	-0.105	3.642	0.016	0.013	0	46.9	45.6	74.8	144	140	0	35	34
2011	9	14	13	53	42	1.01	-0.105	3.642	0.013	0.01	0	46.9	45.6	74.4	144	139	0	35	33
2011	9	14	14	3	42	1.024	-0.115	3.642	0.01	0.007	0	46.9	45.2	75.3	144	139	0	35	34
2011	9	14	14	13	42	1.037	-0.108	3.642	0.013	0.01	0	46.9	46	76.1	144	140	0	35	33
2011	9	14	14	23	42	1.01	-0.089	3.638	0.01	0.007	0	46.9	46	74.8	144	140	0	35	33
2011	9	14	14	33	42	1.037	-0.128	3.638	0.016	0.013	0	46.9	46	75.7	144	140	0	35	33
2011	9	14	14	43	42	0.994	-0.059	3.638	0.01	0.007	0	46.9	46	77	145	141	0	36	34
2011	9	14	14	53	42	1.027	-0.085	3.638	0.016	0.016	0	47.3	46.4	76.1	145	141	0	35	33
2011	9	14	15	3	42	1.03	-0.102	3.638	0.016	0.013	0	47.3	46	77	145	140	0	35	33
2011	9	14	15	13	42	0.991	-0.125	3.638	0.016	0.013	0	47.3	46	77.4	145	140	0	35	33
2011	9	14	15	23	42	0.978	-0.092	3.638	0.016	0.013	0	46.9	46	76.5	144	140	0	35	33
2011	9	14	15	33	42	1.004	-0.075	3.638	0.013	0.01	0	47.3	46	77.4	145	140	0	35	33
2011	9	14	15	43	42	1.014	-0.118	3.638	0.016	0.013	0	47.3	46	77	145	140	0	35	33
2011	9	14	15	53	42	0.981	-0.105	3.638	0.013	0.01	0	47.3	46.4	77.8	146	141	0	36	33
2011	9	14	16	3	42	0.994	-0.112	3.638	0.013	0.01	0	47.3	46.4	77.4	145	141	0	35	33
2011	9	14	16	13	42	0.988	-0.098	3.635	0.016	0.013	0	47.3	46	77.4	145	140	0	35	33
2011	9	14	16	23	42	1.01	-0.131	3.635	0.013	0.01	0	46.9	46	77	145	140	0	36	33
2011	9	14	16	33	42	0.965	-0.108	3.635	0.01	0.007	0	47.7	46	77	145	140	0	34	33
2011	9	14	16	43	42	0.968	-0.118	3.635	0.013	0.01	0	47.3	46	75.7	145	141	0	35	34
2011	9	14	16	53	42	1.007	-0.089	3.635	0.013	0.01	0	47.3	46	74.8	145	140	0	35	33
2011	9	14	17	3	42	1.01	-0.105	3.632	0.013	0.01	0	47.3	45.6	66.7	145	140	0	35	34
2011	9	14	17	13	42	1.02	-0.125	3.632	0.016	0.016	0	47.3	46.4	62.8	145	141	0	35	33
2011	9	14	17	23	42	0.991	-0.079	3.632	0.013	0.01	0	47.3	46	69.7	145	141	0	35	34
2011	9	14	17	33	42	1.004	-0.118	3.632	0.013	0.01	0	47.3	46	60.6	145	140	0	35	33

Reinhackle (0356)

Year	Month	Day	Hour	Minute	Second	VelocityX	VelocityY	Level	StdError1	StdError2	StdError3	SNR1	SNR2	SNR3	SignalAmp1	SignalAmp2	SignalAmp3	Noise1	Noise2
2011	9	14	17	43	42	0.968	-0.135	3.632	0.016	0.013	0	47.3	46.4	64.9	145	141	0	35	33
2011	9	14	17	53	42	1.04	-0.108	3.632	0.01	0.007	0	47.3	46	72.7	145	141	0	35	34
2011	9	14	18	3	42	0.991	-0.089	3.632	0.016	0.013	0	47.3	45.6	74	145	140	0	35	34
2011	9	14	18	13	42	1.027	-0.102	3.632	0.01	0.007	0	47.3	46	72.7	145	140	0	35	33
2011	9	14	18	23	42	0.994	-0.118	3.629	0.01	0.007	0	47.7	46.4	67.5	146	141	0	35	33
2011	9	14	18	33	42	1.001	-0.105	3.629	0.016	0.013	0	48.2	47.3	50.7	147	143	0	35	33
2011	9	14	18	43	42	0.994	-0.098	3.629	0.016	0.013	0	52	51.2	38.7	156	152	0	35	33
2011	9	14	18	53	42	0.997	-0.033	3.635	0.016	0.013	0	55.5	54.6	39.6	164	160	0	35	33
2011	9	14	19	3	42	0.994	-0.059	3.638	0.016	0.013	0	56.3	55.5	38.7	166	162	0	35	33
2011	9	14	19	13	42	1.004	-0.066	3.642	0.013	0.01	0	55.5	54.2	50.3	164	159	0	35	33
2011	9	14	19	23	42	0.997	-0.03	3.642	0.016	0.013	0	54.6	53.3	71.4	162	158	0	35	34
2011	9	14	19	33	42	1.014	-0.059	3.642	0.016	0.016	0	53.8	52.5	71.4	161	156	0	36	34
2011	9	14	19	43	42	1.024	-0.066	3.642	0.016	0.013	0	53.8	52.5	71.4	160	156	0	35	34
2011	9	14	19	53	42	1.047	-0.075	3.642	0.013	0.01	0	53.3	52	73.1	159	154	0	35	33
2011	9	14	20	3	42	1.024	-0.102	3.638	0.016	0.016	0	52.5	51.6	73.1	157	153	0	35	33
2011	9	14	20	13	42	0.984	-0.046	3.638	0.013	0.01	0	52	51.2	73.1	156	152	0	35	33
2011	9	14	20	23	42	1.01	-0.059	3.638	0.013	0.01	0	51.2	50.7	74.4	155	151	0	36	33
2011	9	14	20	33	42	1.014	-0.075	3.638	0.016	0.013	0	51.2	50.3	75.3	154	150	0	35	33
2011	9	14	20	43	42	1.03	-0.059	3.638	0.01	0.007	0	50.7	49.9	75.7	153	149	0	35	33
2011	9	14	20	53	42	1.033	-0.085	3.638	0.013	0.01	0	50.3	49	74.8	152	148	0	35	34
2011	9	14	21	3	42	1.014	-0.098	3.638	0.013	0.01	0	50.3	49	76.1	152	147	0	35	33
2011	9	14	21	13	42	0.988	-0.089	3.635	0.013	0.01	0	50.3	49	75.3	151	147	0	34	33
2011	9	14	21	23	42	0.994	-0.085	3.635	0.013	0.01	0	49.9	49	76.5	151	147	0	35	33
2011	9	14	21	33	42	1.02	-0.043	3.635	0.013	0.01	0	49.5	48.6	76.1	150	146	0	35	33
2011	9	14	21	43	42	1.033	-0.079	3.635	0.016	0.013	0	49.5	48.6	76.5	150	146	0	35	33
2011	9	14	21	53	42	1.027	-0.089	3.635	0.01	0.007	0	49	48.6	76.5	150	146	0	36	33
2011	9	14	22	3	42	1.001	-0.112	3.635	0.016	0.016	0	49	48.6	75.7	149	146	0	35	33
2011	9	14	22	13	42	1.053	-0.085	3.635	0.01	0.007	0	48.6	48.6	76.5	149	145	0	36	32
2011	9	14	22	23	42	1.017	-0.105	3.632	0.016	0.013	0	49	47.7	77.8	149	144	0	35	33
2011	9	14	22	33	42	1.027	-0.085	3.632	0.016	0.013	0	48.6	47.7	78.3	149	144	0	36	33
2011	9	14	22	43	42	1.037	-0.105	3.632	0.016	0.016	0	48.6	47.3	77.4	148	144	0	35	34
2011	9	14	22	53	42	0.991	-0.102	3.632	0.01	0.007	0	48.6	47.7	76.1	148	144	0	35	33
2011	9	14	23	3	42	0.994	-0.079	3.632	0.013	0.01	0	48.6	47.3	75.7	148	144	0	35	34
2011	9	14	23	13	42	1.01	-0.072	3.632	0.013	0.01	0	48.6	47.7	77	148	144	0	35	33
2011	9	14	23	23	42	0.988	-0.108	3.632	0.01	0.007	0	48.6	47.7	75.7	148	144	0	35	33
2011	9	14	23	33	42	1.007	-0.108	3.632	0.013	0.01	0	48.6	47.7	77.4	148	144	0	35	33
2011	9	14	23	43	42	0.994	-0.085	3.629	0.013	0.01	0	48.6	47.3	77	148	144	0	35	34
2011	9	14	23	53	42	1.037	-0.121	3.629	0.013	0.01	0	48.6	47.7	76.5	148	144	0	35	33
2011	9	15	0	3	42	1.024	-0.089	3.629	0.016	0.013	0	48.6	47.7	76.5	148	144	0	35	33
2011	9	15	0	13	42	1.007	-0.092	3.629	0.013	0.01	0	48.2	47.3	77	147	143	0	35	33
2011	9	15	0	23	42	1.017	-0.089	3.629	0.01	0.007	0	48.6	47.3	77	148	143	0	35	33
2011	9	15	0	33	42	1.03	-0.075	3.629	0.01	0.007	0	48.2	47.3	77	147	143	0	35	33
2011	9	15	0	43	42	1.03	-0.105	3.629	0.016	0.013	0	48.6	47.3	77	148	143	0	35	33
2011	9	15	0	53	42	1.01	-0.085	3.625	0.016	0.013	0	48.2	46.9	76.5	147	143	0	35	34
2011	9	15	1	3	42	1.01	-0.089	3.625	0.016	0.013	0	48.2	47.3	77	147	143	0	35	33
2011	9	15	1	13	42	1.05	-0.108	3.625	0.016	0.013	0	48.2	46.9	76.1	147	142	0	35	33

Reinhackle (0356)

Year	Month	Day	Hour	Minute	Second	VelocityX	VelocityY	Level	StdError1	StdError2	StdError3	SNR1	SNR2	SNR3	SignalAmp1	SignalAmp2	SignalAmp3	Noise1	Noise2
2011	9	15	1	23	42	1.043	-0.098	3.625	0.016	0.013	0	48.2	46.9	76.1	147	143	0	35	34
2011	9	15	1	33	42	1.043	-0.089	3.625	0.01	0.007	0	48.2	47.3	76.5	147	143	0	35	33
2011	9	15	1	43	42	1.02	-0.069	3.625	0.013	0.01	0	48.2	47.3	76.5	147	143	0	35	33
2011	9	15	1	53	42	1.037	-0.105	3.625	0.01	0.007	0	48.2	46.9	76.1	147	142	0	35	33
2011	9	15	2	3	42	1.033	-0.108	3.622	0.016	0.013	0	48.6	47.3	76.1	148	144	0	35	34
2011	9	15	2	13	42	1.014	-0.131	3.622	0.013	0.01	0	48.6	47.3	76.5	148	143	0	35	33
2011	9	15	2	23	42	0.961	-0.089	3.622	0.01	0.007	0	48.6	47.3	76.5	148	143	0	35	33
2011	9	15	2	33	42	1.001	-0.102	3.622	0.013	0.01	0	48.6	47.3	76.5	148	143	0	35	33
2011	9	15	2	43	42	1.017	-0.098	3.622	0.01	0.007	0	48.2	47.3	77.8	147	143	0	35	33
2011	9	15	2	53	42	1.027	-0.079	3.622	0.016	0.013	0	48.6	46.9	76.5	148	143	0	35	34
2011	9	15	3	3	42	1.001	-0.092	3.622	0.01	0.007	0	48.2	46.9	76.5	147	143	0	35	34
2011	9	15	3	13	42	1.024	-0.108	3.622	0.013	0.01	0	48.2	47.3	77	147	143	0	35	33
2011	9	15	3	23	42	1.037	-0.089	3.622	0.016	0.013	0	48.2	46.9	75.3	147	143	0	35	34
2011	9	15	3	33	42	1.05	-0.098	3.619	0.01	0.007	0	47.7	47.3	76.5	147	143	0	36	33
2011	9	15	3	43	42	1.007	-0.115	3.619	0.016	0.013	0	48.2	46.9	76.5	147	143	0	35	34
2011	9	15	3	53	42	0.984	-0.095	3.619	0.013	0.01	0	48.2	47.3	76.1	147	143	0	35	33
2011	9	15	4	3	42	1.017	-0.125	3.619	0.016	0.016	0	48.2	47.3	77	147	143	0	35	33
2011	9	15	4	13	42	0.997	-0.115	3.619	0.016	0.013	0	48.2	46.9	77	147	143	0	35	34
2011	9	15	4	23	42	1.024	-0.108	3.619	0.01	0.007	0	48.2	47.3	77	147	143	0	35	33
2011	9	15	4	33	42	1.001	-0.098	3.619	0.016	0.013	0	48.2	47.3	75.3	147	143	0	35	33
2011	9	15	4	43	42	0.971	-0.059	3.619	0.01	0.007	0	47.7	47.3	75.7	147	143	0	36	33
2011	9	15	4	53	42	1.01	-0.095	3.619	0.013	0.01	0	47.7	46.9	75.7	147	142	0	36	33
2011	9	15	5	3	42	0.994	-0.102	3.619	0.01	0.007	0	46.9	46.9	75.7	144	142	0	35	33
2011	9	15	5	13	42	0.991	-0.102	3.615	0.013	0.01	0	48.2	47.3	76.5	147	143	0	35	33
2011	9	15	5	23	42	1.001	-0.085	3.615	0.013	0.01	0	48.2	47.3	76.5	147	143	0	35	33
2011	9	15	5	33	42	1.024	-0.056	3.615	0.01	0.007	0	47.7	47.3	74.8	147	143	0	36	33
2011	9	15	5	43	42	0.994	-0.115	3.615	0.013	0.01	0	47.3	46.4	75.3	146	142	0	36	34
2011	9	15	5	53	42	1.027	-0.098	3.615	0.013	0.01	0	47.7	46.4	75.7	146	142	0	35	34
2011	9	15	6	3	42	1.004	-0.062	3.615	0.01	0.007	0	47.7	46.9	76.5	146	142	0	35	33
2011	9	15	6	13	42	1.024	-0.105	3.615	0.013	0.01	0	47.7	46.9	75.7	146	142	0	35	33
2011	9	15	6	23	42	1.001	-0.075	3.615	0.01	0.007	0	47.7	46.9	76.5	146	142	0	35	33
2011	9	15	6	33	42	1.017	-0.102	3.615	0.013	0.01	0	47.3	46	75.7	146	141	0	36	34
2011	9	15	6	43	42	1.01	-0.075	3.615	0.01	0.007	0	47.7	46.4	76.5	146	142	0	35	34
2011	9	15	6	53	42	0.994	-0.098	3.615	0.01	0.007	0	47.7	46.4	76.1	146	141	0	35	33
2011	9	15	7	3	42	0.997	-0.095	3.612	0.013	0.01	0	47.3	45.6	74.8	145	140	0	35	34
2011	9	15	7	13	42	1.03	-0.072	3.612	0.016	0.013	0	46.4	46	74.8	144	140	0	36	33
2011	9	15	7	23	42	1.02	-0.115	3.612	0.016	0.016	0	46.9	46	76.1	144	140	0	35	33
2011	9	15	7	33	42	1.027	-0.092	3.612	0.016	0.013	0	46.4	45.6	75.7	144	140	0	36	34
2011	9	15	7	43	42	1.004	-0.112	3.612	0.016	0.013	0	46	45.2	75.7	143	139	0	36	34
2011	9	15	7	53	42	1.03	-0.085	3.612	0.016	0.013	0	46.9	45.6	74.4	143	139	0	34	33
2011	9	15	8	3	42	0.984	-0.102	3.612	0.013	0.01	0	46.4	45.6	74.8	143	139	0	35	33
2011	9	15	8	13	42	1.027	-0.108	3.609	0.013	0.01	0	46.4	45.2	74.8	143	139	0	35	34
2011	9	15	8	23	42	0.991	-0.102	3.609	0.016	0.013	0	46.9	45.6	74	144	139	0	35	33
2011	9	15	8	33	42	1.027	-0.108	3.609	0.013	0.01	0	46.4	45.2	74.4	143	139	0	35	34
2011	9	15	8	43	42	0.994	-0.066	3.606	0.013	0.01	0	46.9	45.6	74	144	139	0	35	33
2011	9	15	8	53	42	1.004	-0.112	3.609	0.01	0.007	0	45.6	45.2	73.5	142	138	0	36	33

Reinhackle (0356)

Year	Month	Day	Hour	Minute	Second	VelocityX	VelocityY	Level	StdError1	StdError2	StdError3	SNR1	SNR2	SNR3	SignalAmp1	SignalAmp2	SignalAmp3	Noise1	Noise2	
2011	9	15	9	9	3	42	1.014	-0.095	3.609	0.01	0.007	0	46	45.2	73.5	143	139	0	36	34
2011	9	15	9	13	42	0.968	-0.092	3.602	0.01	0.007	0	46	44.7	74	142	138	0	35	34	
2011	9	15	9	23	42	0.991	-0.075	3.602	0.016	0.013	0	46	44.7	74	143	138	0	36	34	
2011	9	15	9	33	42	1.017	-0.092	3.599	0.013	0.01	0	46	45.6	74	143	139	0	36	33	
2011	9	15	9	43	42	1.01	-0.108	3.599	0.016	0.013	0	46.4	45.6	74	143	139	0	35	33	
2011	9	15	9	53	42	0.991	-0.082	3.599	0.013	0.01	0	46	45.2	74.8	143	139	0	36	34	
2011	9	15	10	3	42	0.981	-0.128	3.599	0.016	0.016	0	46.4	45.2	74.8	143	139	0	35	34	
2011	9	15	10	13	42	1.02	-0.043	3.599	0.013	0.01	0	46.4	45.6	74.8	143	139	0	35	33	
2011	9	15	10	23	42	1.024	-0.121	3.599	0.016	0.013	0	46	45.2	75.7	143	139	0	36	34	
2011	9	15	10	33	42	0.978	-0.105	3.599	0.016	0.016	0	46	46	76.5	143	140	0	36	33	
2011	9	15	10	43	42	1.02	-0.079	3.599	0.01	0.007	0	46.4	46	76.1	143	140	0	35	33	
2011	9	15	10	53	42	1.01	-0.102	3.599	0.013	0.01	0	46	45.6	76.5	143	140	0	36	34	
2011	9	15	11	3	42	0.974	-0.125	3.596	0.013	0.01	0	46.4	45.2	76.1	143	139	0	35	34	
2011	9	15	11	13	42	1.014	-0.092	3.596	0.016	0.013	0	46	45.6	76.1	143	139	0	36	33	
2011	9	15	11	23	42	0.974	-0.102	3.596	0.016	0.013	0	46.4	45.6	72.2	143	139	0	35	33	
2011	9	15	11	33	42	0.951	-0.085	3.596	0.013	0.01	0	46.4	45.2	73.5	143	139	0	35	34	
2011	9	15	11	43	42	1.01	-0.105	3.596	0.013	0.01	0	46.4	46	74	144	140	0	36	33	
2011	9	15	11	53	42	1.001	-0.062	3.596	0.013	0.01	0	46.9	46	70.5	144	140	0	35	33	
2011	9	15	12	3	42	1.014	-0.082	3.596	0.013	0.01	0	46.9	45.6	67.9	144	140	0	35	34	
2011	9	15	12	13	42	1.007	-0.108	3.596	0.01	0.007	0	46.9	45.6	73.5	144	140	0	35	34	
2011	9	15	12	23	42	0.961	-0.059	3.593	0.01	0.007	0	47.3	46.4	62.8	145	141	0	35	33	
2011	9	15	12	33	42	1.004	-0.102	3.593	0.013	0.01	0	47.3	46	69.7	145	141	0	35	34	
2011	9	15	12	43	42	1.001	-0.112	3.593	0.016	0.013	0	46.9	46	64.9	144	140	0	35	33	
2011	9	15	12	53	42	0.971	-0.082	3.593	0.013	0.01	0	46.9	46	66.7	144	140	0	35	33	
2011	9	15	13	3	42	0.958	-0.138	3.593	0.01	0.007	0	46.4	46.4	62.8	143	141	0	35	33	
2011	9	15	13	13	42	0.968	-0.089	3.593	0.01	0.007	0	47.3	46	63.6	145	141	0	35	34	
2011	9	15	13	23	42	0.997	-0.098	3.593	0.01	0.007	0	47.3	46.4	74.8	145	141	0	35	33	
2011	9	15	13	33	42	0.991	-0.135	3.589	0.013	0.01	0	46.9	46	64.5	145	140	0	36	33	
2011	9	15	13	43	42	0.974	-0.108	3.589	0.013	0.01	0	47.3	46	53.3	145	141	0	35	34	
2011	9	15	13	53	42	0.974	-0.118	3.589	0.016	0.013	0	47.3	46.4	65.4	145	141	0	35	33	
2011	9	15	14	3	42	1.004	-0.092	3.589	0.013	0.01	0	47.3	46	59.3	145	140	0	35	33	
2011	9	15	14	13	42	0.978	-0.125	3.583	0.013	0.01	0	47.3	46.4	53.3	145	141	0	35	33	
2011	9	15	14	23	42	0.997	-0.092	3.586	0.016	0.013	0	47.7	46.4	57.2	146	141	0	35	33	
2011	9	15	14	33	42	0.991	-0.089	3.583	0.016	0.013	0	47.3	46.4	50.7	145	141	0	35	33	
2011	9	15	14	43	42	1.007	-0.085	3.586	0.016	0.013	0	47.7	46.9	61.5	146	142	0	35	33	
2011	9	15	14	53	42	1.02	-0.092	3.586	0.013	0.01	0	48.2	46.4	67.1	147	142	0	35	34	
2011	9	15	15	3	42	1.024	-0.092	3.583	0.013	0.01	0	47.7	46.4	50.3	146	142	0	35	34	
2011	9	15	15	13	42	0.978	-0.112	3.576	0.01	0.007	0	47.3	46.9	49.5	146	142	0	36	33	
2011	9	15	15	23	42	0.978	-0.115	3.579	0.01	0.007	0	48.2	46.9	45.6	147	142	0	35	33	
2011	9	15	15	33	42	1.001	-0.115	3.576	0.016	0.013	0	48.2	47.3	46.9	147	143	0	35	33	
2011	9	15	15	43	42	0.974	-0.105	3.576	0.01	0.007	0	48.2	46.9	45.6	147	143	0	35	34	
2011	9	15	15	53	42	0.991	-0.121	3.573	0.013	0.01	0	48.2	47.3	43	147	143	0	35	33	
2011	9	15	16	3	42	0.971	-0.157	3.57	0.016	0.013	0	48.2	47.3	49.9	147	143	0	35	33	
2011	9	15	16	13	42	0.951	-0.072	3.573	0.01	0.007	0	47.7	46.9	58.5	146	143	0	35	34	
2011	9	15	16	23	42	1.007	-0.141	3.573	0.01	0.007	0	47.7	46.4	47.3	146	142	0	35	34	
2011	9	15	16	33	42	0.994	-0.098	3.57	0.02	0.016	0	47.3	46.9	53.3	146	142	0	36	33	

Reinhackle (0356)

Year	Month	Day	Hour	Minute	Second	VelocityX	VelocityY	Level	StdError1	StdError2	StdError3	SNR1	SNR2	SNR3	SignalAmp1	SignalAmp2	SignalAmp3	Noise1	Noise2
2011	9	15	16	43	42	0.988	-0.092	3.566	0.01	0.007	0	48.2	46.9	49.5	147	143	0	35	34
2011	9	15	16	53	42	0.978	-0.089	3.566	0.016	0.013	0	48.2	47.3	59.3	147	142	0	35	32
2011	9	15	17	3	42	0.981	-0.108	3.566	0.016	0.013	0	48.2	46.9	53.8	147	142	0	35	33
2011	9	15	17	13	42	0.968	-0.089	3.566	0.016	0.016	0	48.2	46.4	61.9	147	142	0	35	34
2011	9	15	17	23	42	0.965	-0.079	3.566	0.016	0.013	0	47.7	46.9	64.5	146	142	0	35	33
2011	9	15	17	33	42	0.965	-0.118	3.566	0.016	0.013	0	47.3	46.9	52	146	142	0	36	33
2011	9	15	17	43	42	0.988	-0.157	3.566	0.01	0.007	0	47.7	46.9	74.4	146	142	0	35	33
2011	9	15	17	53	42	0.994	-0.098	3.566	0.013	0.01	0	47.7	46.4	70.1	146	141	0	35	33
2011	9	15	18	3	42	0.925	-0.121	3.563	0.01	0.007	0	47.7	46.9	65.8	146	142	0	35	33
2011	9	15	18	13	42	0.978	-0.085	3.566	0.01	0.007	0	47.7	46.9	75.3	146	142	0	35	33
2011	9	15	18	23	42	0.994	-0.082	3.563	0.01	0.007	0	47.7	46.4	74.4	146	142	0	35	34
2011	9	15	18	33	42	0.948	-0.098	3.563	0.01	0.007	0	47.3	46.9	63.6	146	142	0	36	33
2011	9	15	18	43	42	1.01	-0.112	3.563	0.013	0.01	0	47.7	46.9	75.3	146	142	0	35	33
2011	9	15	18	53	42	0.988	-0.066	3.563	0.016	0.013	0	48.2	47.3	71.4	147	143	0	35	33
2011	9	15	19	3	42	0.988	-0.098	3.563	0.016	0.013	0	48.2	47.3	69.2	147	143	0	35	33
2011	9	15	19	13	42	1.007	-0.085	3.563	0.016	0.013	0	48.2	47.3	72.2	147	143	0	35	33
2011	9	15	19	23	42	0.988	-0.092	3.56	0.01	0.007	0	48.6	47.3	53.8	148	144	0	35	34
2011	9	15	19	33	42	0.974	-0.128	3.56	0.016	0.013	0	49	47.7	58.5	149	144	0	35	33
2011	9	15	19	43	42	0.991	-0.118	3.56	0.013	0.01	0	49	47.7	71.4	149	144	0	35	33
2011	9	15	19	53	42	0.997	-0.082	3.56	0.013	0.01	0	48.6	47.7	72.7	148	145	0	35	34
2011	9	15	20	3	42	0.978	-0.118	3.56	0.013	0.01	0	49	47.7	75.7	148	144	0	34	33
2011	9	15	20	13	42	0.958	-0.079	3.56	0.01	0.007	0	48.6	47.3	76.1	148	144	0	35	34
2011	9	15	20	23	42	0.997	-0.141	3.56	0.016	0.016	0	48.6	47.3	76.5	148	144	0	35	34
2011	9	15	20	33	42	0.994	-0.102	3.56	0.016	0.013	0	48.2	47.3	77	147	144	0	35	34
2011	9	15	20	43	42	1.017	-0.095	3.56	0.013	0.01	0	48.6	47.7	76.1	148	144	0	35	33
2011	9	15	20	53	42	0.991	-0.131	3.56	0.01	0.007	0	48.6	48.2	75.7	148	144	0	35	32
2011	9	15	21	3	42	1.01	-0.128	3.56	0.013	0.01	0	48.2	47.7	72.2	147	144	0	35	33
2011	9	15	21	13	42	0.997	-0.118	3.556	0.01	0.007	0	47.7	47.3	70.1	147	143	0	36	33
2011	9	15	21	23	42	0.971	-0.115	3.56	0.016	0.013	0	48.2	47.7	77	147	144	0	35	33
2011	9	15	21	33	42	1.014	-0.125	3.556	0.013	0.01	0	48.2	47.3	76.5	147	143	0	35	33
2011	9	15	21	43	42	0.994	-0.118	3.556	0.016	0.013	0	48.2	47.7	76.5	147	143	0	35	32
2011	9	15	21	53	42	1.004	-0.115	3.556	0.016	0.016	0	47.7	47.3	75.7	146	143	0	35	33
2011	9	15	22	3	42	1.027	-0.102	3.556	0.013	0.01	0	47.7	47.3	77.8	146	143	0	35	33
2011	9	15	22	13	42	0.945	-0.098	3.556	0.01	0.007	0	47.7	47.3	76.5	147	143	0	36	33
2011	9	15	22	23	42	1.017	-0.115	3.556	0.016	0.013	0	47.7	46.9	75.3	147	143	0	36	34
2011	9	15	22	33	42	1.004	-0.082	3.556	0.016	0.013	0	47.7	47.3	71	146	143	0	35	33
2011	9	15	22	43	42	0.981	-0.098	3.556	0.016	0.013	0	48.2	47.3	75.7	147	143	0	35	33
2011	9	15	22	53	42	0.951	-0.105	3.556	0.016	0.013	0	48.2	47.7	71.4	147	144	0	35	33
2011	9	15	23	3	42	0.965	-0.089	3.553	0.013	0.01	0	48.2	47.3	76.5	147	143	0	35	33
2011	9	15	23	13	42	1.007	-0.098	3.556	0.013	0.01	0	47.7	46.9	77	147	143	0	36	34
2011	9	15	23	23	42	0.988	-0.121	3.553	0.01	0.007	0	48.2	47.3	78.3	147	143	0	35	33
2011	9	15	23	33	42	1.001	-0.089	3.553	0.01	0.007	0	48.2	47.3	78.3	147	143	0	35	33
2011	9	15	23	43	42	0.961	-0.089	3.553	0.013	0.01	0	48.2	47.3	77	147	143	0	35	33
2011	9	15	23	53	42	0.971	-0.128	3.553	0.01	0.007	0	48.2	47.3	78.3	147	143	0	35	33
2011	9	16	0	3	42	1.02	-0.089	3.553	0.016	0.013	0	48.2	47.3	78.3	147	143	0	35	33
2011	9	16	0	13	42	0.988	-0.079	3.553	0.016	0.013	0	47.7	47.3	78.3	147	143	0	36	33

Reinhackle (0356)

Year	Month	Day	Hour	Minute	Second	VelocityX	VelocityY	Level	StdError1	StdError2	StdError3	SNR1	SNR2	SNR3	SignalAmp1	SignalAmp2	SignalAmp3	Noise1	Noise2
2011	9	16	0	23	42	1.004	-0.121	3.553	0.016	0.013	0	48.2	46.9	78.3	147	143	0	35	34
2011	9	16	0	33	42	1.024	-0.102	3.553	0.01	0.007	0	48.2	47.3	77.8	147	143	0	35	33
2011	9	16	0	43	42	1.033	-0.128	3.553	0.013	0.01	0	48.2	47.3	78.3	147	143	0	35	33
2011	9	16	0	53	42	0.997	-0.098	3.553	0.013	0.01	0	48.2	47.3	78.3	147	143	0	35	33
2011	9	16	1	3	42	0.997	-0.072	3.553	0.016	0.013	0	47.7	46.9	78.7	146	143	0	35	34
2011	9	16	1	13	42	0.988	-0.072	3.553	0.016	0.013	0	48.2	47.3	77.8	147	143	0	35	33
2011	9	16	1	23	42	1.01	-0.112	3.553	0.013	0.01	0	47.7	46.9	76.1	146	142	0	35	33
2011	9	16	1	33	42	1.01	-0.079	3.55	0.013	0.01	0	47.7	47.3	78.7	146	143	0	35	33
2011	9	16	1	43	42	0.991	-0.108	3.55	0.013	0.01	0	47.7	46.9	77.8	146	143	0	35	34
2011	9	16	1	53	42	1.02	-0.102	3.55	0.01	0.007	0	47.3	47.3	77.8	146	143	0	36	33
2011	9	16	2	3	42	0.984	-0.118	3.55	0.016	0.013	0	47.7	47.3	78.7	146	143	0	35	33
2011	9	16	2	13	42	1.024	-0.089	3.55	0.013	0.01	0	47.3	47.3	78.3	146	143	0	36	33
2011	9	16	2	23	42	0.968	-0.131	3.55	0.01	0.007	0	47.7	47.3	77.8	146	143	0	35	33
2011	9	16	2	33	42	1.014	-0.115	3.55	0.016	0.013	0	47.3	46.9	78.3	146	143	0	36	34
2011	9	16	2	43	42	0.997	-0.102	3.55	0.016	0.016	0	47.3	46.9	78.7	145	143	0	35	34
2011	9	16	2	53	42	0.961	-0.105	3.55	0.013	0.01	0	47.7	46.9	79.1	146	142	0	35	33
2011	9	16	3	3	42	1.001	-0.108	3.55	0.01	0.007	0	47.7	46.9	78.7	146	142	0	35	33
2011	9	16	3	13	42	1.007	-0.115	3.55	0.016	0.013	0	47.7	46.9	78.7	146	143	0	35	34
2011	9	16	3	23	42	0.994	-0.105	3.547	0.01	0.007	0	47.7	46.9	77.8	146	142	0	35	33
2011	9	16	3	33	42	0.974	-0.092	3.55	0.013	0.01	0	47.7	47.3	78.7	146	143	0	35	33
2011	9	16	3	43	42	1.027	-0.089	3.547	0.013	0.01	0	47.7	46.9	77.8	146	143	0	35	34
2011	9	16	3	53	42	0.978	-0.102	3.547	0.013	0.01	0	47.7	46.9	78.3	146	142	0	35	33
2011	9	16	4	3	42	0.997	-0.072	3.547	0.016	0.013	0	47.7	46.9	78.3	146	143	0	35	34
2011	9	16	4	13	42	1.014	-0.112	3.547	0.013	0.01	0	47.7	46.9	77	146	143	0	35	34
2011	9	16	4	23	42	1.014	-0.098	3.547	0.016	0.013	0	47.7	47.3	77.4	146	143	0	35	33
2011	9	16	4	33	42	1.01	-0.118	3.547	0.013	0.01	0	47.7	47.3	78.3	146	143	0	35	33
2011	9	16	4	43	42	1.03	-0.052	3.547	0.016	0.013	0	47.3	46.9	78.3	146	143	0	36	34
2011	9	16	4	53	42	0.984	-0.089	3.547	0.013	0.01	0	47.3	47.3	78.7	145	143	0	35	33
2011	9	16	5	3	42	1.014	-0.085	3.547	0.013	0.01	0	47.7	47.3	78.3	146	143	0	35	33
2011	9	16	5	13	42	1.01	-0.072	3.547	0.02	0.016	0	47.3	46.4	78.7	145	142	0	35	34
2011	9	16	5	23	42	1.017	-0.118	3.547	0.01	0.007	0	47.3	46.9	78.7	145	142	0	35	33
2011	9	16	5	33	42	1.007	-0.098	3.547	0.013	0.01	0	46.9	46.4	78.3	145	142	0	36	34
2011	9	16	5	43	42	0.988	-0.089	3.547	0.016	0.013	0	47.3	46.4	77.8	145	142	0	35	34
2011	9	16	5	53	42	1.027	-0.108	3.543	0.013	0.01	0	47.3	46.9	78.3	145	142	0	35	33
2011	9	16	6	3	42	0.981	-0.069	3.543	0.016	0.013	0	47.7	46.4	77.8	146	142	0	35	34
2011	9	16	6	13	42	0.958	-0.082	3.543	0.016	0.013	0	47.3	46.4	77.8	145	142	0	35	34
2011	9	16	6	23	42	0.981	-0.095	3.543	0.01	0.007	0	47.3	46.9	77.4	145	142	0	35	33
2011	9	16	6	33	42	1.024	-0.105	3.543	0.016	0.013	0	47.3	46.9	77.4	145	142	0	35	33
2011	9	16	6	43	42	0.994	-0.079	3.543	0.013	0.01	0	46.9	46.4	77.8	144	141	0	35	33
2011	9	16	6	53	42	0.965	-0.105	3.543	0.016	0.013	0	46.4	45.6	77.4	144	140	0	36	34
2011	9	16	7	3	42	0.997	-0.072	3.543	0.016	0.013	0	46.9	46	77.8	144	140	0	35	33
2011	9	16	7	13	42	0.968	-0.082	3.543	0.01	0.007	0	46	46	78.7	143	140	0	36	33
2011	9	16	7	23	42	0.974	-0.115	3.543	0.013	0.01	0	46	45.6	77.4	142	139	0	35	33
2011	9	16	7	33	42	0.955	-0.095	3.543	0.01	0.007	0	46	45.2	78.3	143	139	0	36	34
2011	9	16	7	43	42	0.961	-0.105	3.543	0.016	0.013	0	46	45.6	77.4	142	139	0	35	33
2011	9	16	7	53	42	0.984	-0.082	3.543	0.013	0.01	0	45.6	45.2	77.8	142	139	0	36	34

Reinhackle (0356)

Year	Month	Day	Hour	Minute	Second	VelocityX	VelocityY	Level	StdError1	StdError2	StdError3	SNR1	SNR2	SNR3	SignalAmp1	SignalAmp2	SignalAmp3	Noise1	Noise2
2011	9	16	8	3	42	0.988	-0.102	3.543	0.013	0.01	0	46	45.6	78.7	142	139	0	35	33
2011	9	16	8	13	42	0.965	-0.098	3.543	0.016	0.013	0	45.6	45.2	78.3	142	139	0	36	34
2011	9	16	8	23	42	0.994	-0.115	3.543	0.01	0.007	0	46	45.2	78.7	142	139	0	35	34
2011	9	16	8	33	42	1.001	-0.125	3.543	0.016	0.013	0	45.6	45.6	78.7	141	139	0	35	33
2011	9	16	8	43	42	1.014	-0.144	3.543	0.013	0.01	0	45.6	44.7	78.3	141	138	0	35	34
2011	9	16	8	53	42	0.961	-0.121	3.543	0.01	0.007	0	45.6	44.7	78.7	141	138	0	35	34
2011	9	16	9	3	42	0.935	-0.075	3.54	0.016	0.013	0	45.2	45.2	76.1	141	138	0	36	33
2011	9	16	9	13	42	0.974	-0.125	3.54	0.013	0.01	0	46	45.2	71.8	142	138	0	35	33
2011	9	16	9	23	42	0.971	-0.095	3.54	0.013	0.01	0	45.6	45.2	65.4	142	138	0	36	33
2011	9	16	9	33	42	0.948	-0.085	3.54	0.013	0.01	0	45.6	45.2	65.4	142	139	0	36	34
2011	9	16	9	43	42	0.958	-0.089	3.54	0.016	0.013	0	46	45.6	64.9	142	139	0	35	33
2011	9	16	9	53	42	0.974	-0.131	3.54	0.013	0.01	0	46	45.6	72.2	142	139	0	35	33
2011	9	16	10	3	42	0.951	-0.131	3.537	0.016	0.013	0	46	46.4	64.5	143	140	0	36	32
2011	9	16	10	13	42	0.984	-0.125	3.537	0.01	0.007	0	46.4	45.6	58	143	139	0	35	33
2011	9	16	10	23	42	0.974	-0.125	3.537	0.01	0.007	0	46	45.6	61.9	142	139	0	35	33
2011	9	16	10	33	42	0.935	-0.128	3.533	0.013	0.01	0	46	45.2	55.5	142	139	0	35	34
2011	9	16	10	43	42	0.984	-0.118	3.533	0.01	0.007	0	46.4	45.6	54.2	143	140	0	35	34
2011	9	16	10	53	42	0.997	-0.089	3.53	0.013	0.01	0	46.4	45.6	52	143	140	0	35	34
2011	9	16	11	3	42	0.981	-0.115	3.53	0.013	0.01	0	46.4	46	60.2	143	140	0	35	33
2011	9	16	11	13	42	0.961	-0.089	3.53	0.013	0.01	0	46.4	45.6	63.2	143	140	0	35	34
2011	9	16	11	23	42	0.988	-0.102	3.53	0.016	0.013	0	46.4	46	67.5	143	140	0	35	33
2011	9	16	11	33	42	0.942	-0.102	3.527	0.016	0.013	0	46.4	46	58.5	143	140	0	35	33
2011	9	16	11	43	42	0.951	-0.105	3.524	0.013	0.01	0	46.4	46	54.2	143	140	0	35	33
2011	9	16	11	53	42	0.951	-0.105	3.524	0.013	0.01	0	46	46	52.9	142	140	0	35	33
2011	9	16	12	3	42	0.974	-0.098	3.524	0.013	0.01	0	46.9	46	48.2	144	141	0	35	34
2011	9	16	12	13	42	0.984	-0.144	3.52	0.016	0.013	0	46.4	45.6	46.4	143	140	0	35	34
2011	9	16	12	23	42	0.991	-0.115	3.52	0.013	0.01	0	46.9	46	53.8	144	141	0	35	34
2011	9	16	12	33	42	1.001	-0.105	3.52	0.016	0.013	0	46.9	46.9	61.1	144	142	0	35	33
2011	9	16	12	43	42	0.942	-0.118	3.524	0.013	0.01	0	46.9	46.4	64.1	144	141	0	35	33
2011	9	16	12	53	42	0.955	-0.092	3.52	0.01	0.007	0	46.4	46.4	64.9	143	141	0	35	33
2011	9	16	13	3	42	0.984	-0.089	3.524	0.013	0.01	0	46.4	46.4	71	143	141	0	35	33
2011	9	16	13	13	42	0.994	-0.112	3.52	0.013	0.01	0	46.9	46.4	48.6	144	141	0	35	33
2011	9	16	13	23	42	0.951	-0.138	3.52	0.016	0.013	0	46.4	46.4	69.2	143	141	0	35	33
2011	9	16	13	33	42	0.935	-0.085	3.52	0.016	0.013	0	46.4	46.4	71.8	143	141	0	35	33
2011	9	16	13	43	42	0.951	-0.102	3.52	0.01	0.007	0	46.4	46	70.5	143	141	0	35	34
2011	9	16	13	53	42	0.997	-0.102	3.52	0.016	0.013	0	46.4	46.4	65.4	143	141	0	35	33
2011	9	16	14	3	42	0.961	-0.098	3.52	0.016	0.016	0	46.9	46.4	77.4	144	141	0	35	33
2011	9	16	14	13	42	0.991	-0.072	3.52	0.013	0.01	0	46.9	46.9	78.7	144	142	0	35	33
2011	9	16	14	23	42	1.007	-0.095	3.517	0.016	0.013	0	46.9	46	68.4	144	141	0	35	34
2011	9	16	14	33	42	0.974	-0.095	3.52	0.016	0.013	0	46.9	46	75.7	144	141	0	35	34
2011	9	16	14	43	42	0.968	-0.144	3.52	0.01	0.007	0	46.9	46.4	77.4	144	141	0	35	33
2011	9	16	14	53	42	0.938	-0.089	3.517	0.013	0.01	0	46.9	46.9	65.8	144	142	0	35	33
2011	9	16	15	3	42	0.951	-0.095	3.517	0.016	0.013	0	46.9	46.9	77.8	144	142	0	35	33
2011	9	16	15	13	42	0.988	-0.125	3.517	0.016	0.013	0	46.9	46.9	64.9	144	142	0	35	33
2011	9	16	15	23	42	0.961	-0.092	3.517	0.016	0.013	0	47.3	47.3	61.9	145	143	0	35	33
2011	9	16	15	33	42	0.978	-0.085	3.514	0.016	0.016	0	47.3	47.3	58	145	143	0	35	33

Reinhackle (0356)

Year	Month	Day	Hour	Minute	Second	VelocityX	VelocityY	Level	StdError1	StdError2	StdError3	SNR1	SNR2	SNR3	SignalAmp1	SignalAmp2	SignalAmp3	Noise1	Noise2
2011	9	16	15	43	42	0.991	-0.095	3.514	0.01	0.007	0	46.9	47.3	52.5	145	143	0	36	33
2011	9	16	15	53	42	0.981	-0.125	3.51	0.01	0.007	0	47.3	46.9	46	145	142	0	35	33
2011	9	16	16	3	42	0.984	-0.079	3.514	0.016	0.016	0	47.7	47.3	63.2	146	143	0	35	33
2011	9	16	16	13	42	0.955	-0.108	3.507	0.01	0.007	0	47.3	47.3	48.6	145	143	0	35	33
2011	9	16	16	23	42	0.978	-0.098	3.514	0.013	0.01	0	47.3	47.3	54.2	145	143	0	35	33
2011	9	16	16	33	42	0.978	-0.098	3.51	0.016	0.013	0	47.3	47.3	52.5	145	143	0	35	33
2011	9	16	16	43	42	0.948	-0.112	3.514	0.016	0.013	0	47.7	47.3	72.7	146	143	0	35	33
2011	9	16	16	53	42	0.968	-0.102	3.514	0.013	0.01	0	47.3	47.3	66.2	145	143	0	35	33
2011	9	16	17	3	42	0.961	-0.118	3.51	0.013	0.01	0	47.7	47.3	65.8	146	143	0	35	33
2011	9	16	17	13	42	0.991	-0.102	3.514	0.013	0.01	0	47.7	47.3	75.3	146	143	0	35	33
2011	9	16	17	23	42	1.014	-0.102	3.514	0.016	0.013	0	47.3	46.9	78.3	145	142	0	35	33
2011	9	16	17	33	42	1.004	-0.115	3.514	0.016	0.013	0	47.3	46.9	79.6	145	143	0	35	34
2011	9	16	17	43	42	1.007	-0.089	3.51	0.01	0.007	0	47.3	47.3	73.1	145	143	0	35	33
2011	9	16	17	53	42	0.958	-0.135	3.514	0.013	0.01	0	47.3	46.9	79.1	145	142	0	35	33
2011	9	16	18	3	42	1.007	-0.089	3.514	0.01	0.007	0	47.3	47.3	79.1	145	142	0	35	32
2011	9	16	18	13	42	1.01	-0.115	3.507	0.013	0.01	0	47.3	47.3	62.4	145	143	0	35	33
2011	9	16	18	23	42	1.02	-0.098	3.51	0.016	0.013	0	47.7	47.3	78.3	146	143	0	35	33
2011	9	16	18	33	42	1.043	-0.105	3.51	0.013	0.01	0	47.7	47.7	77.8	146	144	0	35	33
2011	9	16	18	43	42	1.01	-0.092	3.51	0.01	0.007	0	47.7	47.7	78.7	146	144	0	35	33
2011	9	16	18	53	42	1.017	-0.128	3.51	0.013	0.01	0	48.2	47.7	78.3	147	144	0	35	33
2011	9	16	19	3	42	0.974	-0.085	3.51	0.013	0.01	0	48.2	47.7	77.8	147	144	0	35	33
2011	9	16	19	13	42	1.007	-0.108	3.51	0.016	0.013	0	48.2	47.7	77.8	147	144	0	35	33
2011	9	16	19	23	42	0.965	-0.092	3.51	0.013	0.01	0	48.2	47.7	76.1	148	145	0	36	34
2011	9	16	19	33	42	0.968	-0.089	3.51	0.016	0.016	0	48.2	48.6	76.1	148	146	0	36	33
2011	9	16	19	43	42	1.001	-0.105	3.51	0.016	0.013	0	48.6	48.2	77.4	148	145	0	35	33
2011	9	16	19	53	42	0.981	-0.102	3.51	0.016	0.013	0	48.2	48.2	76.1	148	145	0	36	33
2011	9	16	20	3	42	0.961	-0.108	3.51	0.013	0.01	0	48.6	48.6	76.5	148	146	0	35	33
2011	9	16	20	13	42	0.948	-0.092	3.51	0.013	0.01	0	48.6	48.6	76.5	148	146	0	35	33
2011	9	16	20	23	42	1.04	-0.072	3.51	0.016	0.013	0	48.6	48.2	77.8	148	145	0	35	33
2011	9	16	20	33	42	1.037	-0.085	3.51	0.016	0.013	0	48.2	48.2	77.4	147	145	0	35	33
2011	9	16	20	43	42	1.01	-0.089	3.51	0.013	0.01	0	48.6	48.2	77	148	146	0	35	34
2011	9	16	20	53	42	1.017	-0.102	3.51	0.016	0.013	0	48.6	48.2	77.4	148	145	0	35	33
2011	9	16	21	3	42	1.017	-0.131	3.51	0.013	0.01	0	48.6	48.2	77.4	148	145	0	35	33
2011	9	16	21	13	42	0.997	-0.108	3.507	0.02	0.016	0	49	48.6	74.8	149	146	0	35	33
2011	9	16	21	23	42	1.014	-0.108	3.507	0.016	0.013	0	48.6	48.6	74	148	146	0	35	33
2011	9	16	21	33	42	0.991	-0.092	3.507	0.016	0.013	0	48.6	48.2	75.3	148	145	0	35	33
2011	9	16	21	43	42	1.004	-0.115	3.507	0.016	0.013	0	48.6	48.2	76.1	148	145	0	35	33
2011	9	16	21	53	42	1.04	-0.066	3.507	0.013	0.01	0	49	48.2	75.3	149	145	0	35	33
2011	9	16	22	3	42	1.007	-0.098	3.507	0.016	0.013	0	49	48.2	75.3	149	145	0	35	33
2011	9	16	22	13	42	1.001	-0.118	3.507	0.016	0.016	0	49	48.2	75.3	149	145	0	35	33
2011	9	16	22	23	42	1.027	-0.115	3.507	0.013	0.01	0	49	47.7	75.3	149	145	0	35	34
2011	9	16	22	33	42	1.01	-0.079	3.507	0.013	0.01	0	49	48.2	75.7	149	145	0	35	33
2011	9	16	22	43	42	0.978	-0.112	3.507	0.013	0.01	0	49.5	48.2	75.3	149	145	0	34	33
2011	9	16	22	53	42	1.001	-0.105	3.507	0.01	0.007	0	48.6	47.7	75.3	148	145	0	35	34
2011	9	16	23	3	42	1.024	-0.108	3.507	0.013	0.01	0	49	47.7	76.5	149	144	0	35	33
2011	9	16	23	13	42	1.017	-0.095	3.507	0.013	0.01	0	49	48.2	75.7	149	145	0	35	33

Reinhackle (0356)

Year	Month	Day	Hour	Minute	Second	VelocityX	VelocityY	Level	StdError1	StdError2	StdError3	SNR1	SNR2	SNR3	SignalAmp1	SignalAmp2	SignalAmp3	Noise1	Noise2
2011	9	16	23	23	42	1.02	-0.115	3.507	0.016	0.013	0	48.2	47.3	76.1	147	143	0	35	33
2011	9	16	23	33	42	1.03	-0.108	3.507	0.013	0.01	0	48.6	47.7	76.5	148	144	0	35	33
2011	9	16	23	43	42	1.03	-0.079	3.507	0.01	0.007	0	48.2	47.3	76.5	147	143	0	35	33
2011	9	16	23	53	42	0.994	-0.089	3.507	0.01	0.007	0	48.6	47.3	74.8	148	144	0	35	34
2011	9	17	0	3	42	1.03	-0.115	3.507	0.01	0.007	0	48.2	47.3	76.5	148	143	0	36	33
2011	9	17	0	13	42	0.988	-0.095	3.507	0.013	0.01	0	48.2	46.9	77	147	143	0	35	34
2011	9	17	0	23	42	0.971	-0.095	3.507	0.013	0.01	0	48.2	47.7	76.5	148	144	0	36	33
2011	9	17	0	33	42	0.997	-0.092	3.507	0.016	0.013	0	47.7	46.9	77	147	143	0	36	34
2011	9	17	0	43	42	0.997	-0.108	3.507	0.016	0.013	0	48.2	47.3	76.5	147	143	0	35	33
2011	9	17	0	53	42	1.024	-0.098	3.504	0.01	0.007	0	48.2	47.3	76.1	147	143	0	35	33
2011	9	17	1	3	42	1.007	-0.098	3.504	0.01	0.007	0	48.2	47.3	75.7	147	143	0	35	33
2011	9	17	1	13	42	0.997	-0.089	3.504	0.013	0.01	0	47.7	46.9	76.1	147	143	0	36	34
2011	9	17	1	23	42	1.004	-0.089	3.504	0.016	0.016	0	48.6	47.7	76.1	148	144	0	35	33
2011	9	17	1	33	42	1.027	-0.092	3.504	0.013	0.01	0	48.2	47.3	77.4	147	143	0	35	33
2011	9	17	1	43	42	1.04	-0.092	3.504	0.013	0.01	0	48.2	46.9	76.5	147	143	0	35	34
2011	9	17	1	53	42	1.014	-0.092	3.504	0.013	0.01	0	48.2	46.9	77	147	143	0	35	34
2011	9	17	2	3	42	1.014	-0.105	3.504	0.016	0.016	0	48.2	47.3	77	147	143	0	35	33
2011	9	17	2	13	42	0.984	-0.118	3.504	0.01	0.007	0	48.2	47.7	76.5	147	144	0	35	33
2011	9	17	2	23	42	0.974	-0.098	3.504	0.016	0.013	0	47.7	46.9	77.4	146	143	0	35	34
2011	9	17	2	33	42	1.001	-0.118	3.504	0.013	0.01	0	48.2	47.3	77.8	147	143	0	35	33
2011	9	17	2	43	42	1.017	-0.075	3.504	0.016	0.016	0	48.2	47.3	77	147	143	0	35	33
2011	9	17	2	53	42	0.988	-0.105	3.504	0.016	0.013	0	48.2	47.3	77.4	147	143	0	35	33
2011	9	17	3	3	42	1.043	-0.075	3.504	0.013	0.01	0	48.2	46.9	77.4	147	143	0	35	34
2011	9	17	3	13	42	0.978	-0.085	3.504	0.01	0.007	0	47.7	46.4	77.4	147	142	0	36	34
2011	9	17	3	23	42	0.968	-0.092	3.504	0.016	0.013	0	48.2	47.3	77.4	147	143	0	35	33
2011	9	17	3	33	42	1.01	-0.082	3.504	0.016	0.013	0	47.7	47.3	77.4	146	143	0	35	33
2011	9	17	3	43	42	1.007	-0.102	3.504	0.013	0.01	0	47.3	46.9	77.8	146	142	0	36	33
2011	9	17	3	53	42	1.02	-0.105	3.504	0.016	0.013	0	47.7	46.9	77	147	143	0	36	34
2011	9	17	4	3	42	1.037	-0.082	3.504	0.016	0.016	0	48.2	46.9	78.3	147	143	0	35	34
2011	9	17	4	13	42	1.001	-0.075	3.504	0.013	0.01	0	48.2	46.9	77	147	143	0	35	34
2011	9	17	4	23	42	1.06	-0.108	3.504	0.016	0.013	0	47.7	46.4	77	146	142	0	35	34
2011	9	17	4	33	42	1.014	-0.095	3.504	0.016	0.013	0	47.7	46.9	77.4	146	142	0	35	33
2011	9	17	4	43	42	0.971	-0.102	3.504	0.013	0.01	0	47.7	46.4	77	146	142	0	35	34
2011	9	17	4	53	42	1.01	-0.098	3.504	0.013	0.01	0	47.3	46.4	76.5	146	142	0	36	34
2011	9	17	5	3	42	0.991	-0.085	3.504	0.01	0.007	0	47.3	46.9	77.8	146	142	0	36	33
2011	9	17	5	13	42	1.001	-0.092	3.504	0.01	0.007	0	47.3	46.9	77.4	146	142	0	36	33
2011	9	17	5	23	42	0.965	-0.105	3.504	0.01	0.007	0	47.3	46.4	77.4	146	142	0	36	34
2011	9	17	5	33	42	0.984	-0.075	3.504	0.01	0.007	0	47.7	46.4	77.4	146	142	0	35	34
2011	9	17	5	43	42	0.978	-0.085	3.504	0.016	0.016	0	47.7	46.4	77.4	146	141	0	35	33
2011	9	17	5	53	42	0.988	-0.095	3.504	0.01	0.007	0	47.7	46.4	77.8	146	142	0	35	34
2011	9	17	6	3	42	0.981	-0.102	3.504	0.016	0.013	0	47.7	46.4	78.7	146	141	0	35	33
2011	9	17	6	13	42	0.988	-0.079	3.501	0.013	0.01	0	46.9	46	77.8	145	141	0	36	34
2011	9	17	6	23	42	0.988	-0.082	3.504	0.016	0.016	0	46.9	46.4	78.3	145	141	0	36	33
2011	9	17	6	33	42	0.961	-0.108	3.504	0.013	0.01	0	46.9	45.6	78.3	144	140	0	35	34
2011	9	17	6	43	42	1.007	-0.079	3.504	0.013	0.01	0	46.4	45.6	77.8	144	140	0	36	34
2011	9	17	6	53	42	0.968	-0.092	3.504	0.01	0.007	0	46.4	46	78.7	144	140	0	36	33

Reinhackle (0356)

Year	Month	Day	Hour	Minute	Second	VelocityX	VelocityY	Level	StdError1	StdError2	StdError3	SNR1	SNR2	SNR3	SignalAmp1	SignalAmp2	SignalAmp3	Noise1	Noise2
2011	9	17	7	3	42	1.024	-0.131	3.501	0.02	0.016	0	46.9	45.6	79.1	144	139	0	35	33
2011	9	17	7	13	42	0.991	-0.128	3.501	0.016	0.013	0	46	44.7	78.3	143	138	0	36	34
2011	9	17	7	23	42	1.01	-0.141	3.501	0.01	0.007	0	45.2	44.7	78.7	142	138	0	37	34
2011	9	17	7	33	42	0.981	-0.072	3.501	0.016	0.013	0	45.6	44.7	79.1	142	138	0	36	34
2011	9	17	7	43	42	0.958	-0.144	3.501	0.013	0.01	0	45.6	44.7	78.7	142	138	0	36	34
2011	9	17	7	53	42	0.961	-0.118	3.501	0.013	0.01	0	46	44.7	78.7	142	138	0	35	34
2011	9	17	8	3	42	0.955	-0.128	3.501	0.016	0.016	0	45.6	44.7	77.8	142	138	0	36	34
2011	9	17	8	13	42	1.014	-0.144	3.501	0.013	0.01	0	46	44.7	78.7	142	138	0	35	34
2011	9	17	8	23	42	0.988	-0.125	3.501	0.013	0.01	0	46	44.7	78.3	142	138	0	35	34
2011	9	17	8	33	42	0.981	-0.128	3.501	0.013	0.01	0	45.6	44.7	78.3	142	138	0	36	34
2011	9	17	8	43	42	1.001	-0.135	3.501	0.013	0.01	0	45.6	44.7	77.8	142	137	0	36	33
2011	9	17	8	53	42	0.942	-0.112	3.501	0.013	0.01	0	45.6	45.2	78.7	142	138	0	36	33
2011	9	17	9	3	42	0.991	-0.112	3.501	0.01	0.007	0	45.6	45.2	78.3	142	138	0	36	33
2011	9	17	9	13	42	0.984	-0.102	3.501	0.016	0.013	0	46	44.7	77.8	142	138	0	35	34
2011	9	17	9	23	42	0.965	-0.131	3.501	0.01	0.007	0	46	45.2	78.7	143	139	0	36	34
2011	9	17	9	33	42	0.974	-0.072	3.501	0.013	0.01	0	46.4	45.2	76.5	143	139	0	35	34
2011	9	17	9	43	42	1.004	-0.098	3.501	0.013	0.01	0	46.4	44.7	74.8	142	138	0	34	34
2011	9	17	9	53	42	0.997	-0.115	3.501	0.013	0.01	0	46	45.2	77.4	143	138	0	36	33
2011	9	17	10	3	42	0.971	-0.105	3.501	0.013	0.01	0	45.6	44.7	77	142	138	0	36	34
2011	9	17	10	13	42	0.991	-0.112	3.501	0.01	0.007	0	45.6	45.2	76.5	142	138	0	36	33
2011	9	17	10	23	42	0.978	-0.092	3.501	0.013	0.01	0	46.4	45.2	75.7	143	139	0	35	34
2011	9	17	10	33	42	0.991	-0.115	3.497	0.016	0.013	0	46	45.6	76.5	143	139	0	36	33
2011	9	17	10	43	42	0.965	-0.105	3.497	0.01	0.007	0	45.6	45.2	77	142	139	0	36	34
2011	9	17	10	53	42	0.955	-0.115	3.497	0.016	0.013	0	46.4	45.6	75.7	143	139	0	35	33
2011	9	17	11	3	42	0.988	-0.112	3.497	0.01	0.007	0	46	45.6	76.1	142	139	0	35	33
2011	9	17	11	13	42	1.01	-0.115	3.497	0.013	0.01	0	46	45.2	74.8	143	139	0	36	34
2011	9	17	11	23	42	0.981	-0.112	3.497	0.013	0.01	0	46.4	45.6	74.4	143	139	0	35	33
2011	9	17	11	33	42	0.932	-0.082	3.497	0.013	0.01	0	46	45.2	74.8	143	139	0	36	34
2011	9	17	11	43	42	0.958	-0.125	3.497	0.013	0.01	0	45.6	45.2	75.7	142	138	0	36	33
2011	9	17	11	53	42	0.955	-0.118	3.494	0.016	0.013	0	46.4	45.2	74.4	143	139	0	35	34
2011	9	17	12	3	42	0.945	-0.131	3.494	0.016	0.013	0	46.4	45.2	74	143	139	0	35	34
2011	9	17	12	13	42	0.951	-0.128	3.491	0.01	0.007	0	46.9	46	74	144	141	0	35	34
2011	9	17	12	23	42	0.968	-0.135	3.488	0.016	0.013	0	46.9	46.4	74.4	144	141	0	35	33
2011	9	17	12	33	42	0.994	-0.121	3.488	0.016	0.013	0	46.9	45.6	74.4	144	140	0	35	34
2011	9	17	12	43	42	0.961	-0.118	3.488	0.016	0.013	0	46.4	46	74.4	143	140	0	35	33
2011	9	17	12	53	42	0.984	-0.102	3.484	0.013	0.01	0	46.9	46.4	74	144	141	0	35	33
2011	9	17	13	3	42	0.945	-0.118	3.484	0.013	0.01	0	46.4	46	74.8	143	140	0	35	33
2011	9	17	13	13	42	0.951	-0.112	3.484	0.013	0.01	0	46.9	46	74	144	140	0	35	33
2011	9	17	13	23	42	0.951	-0.105	3.484	0.01	0.007	0	46.9	46	75.3	144	141	0	35	34
2011	9	17	13	33	42	0.928	-0.089	3.484	0.013	0.01	0	46.9	45.6	74	144	140	0	35	34
2011	9	17	13	43	42	0.981	-0.115	3.484	0.016	0.016	0	46.9	46.4	75.3	144	141	0	35	33
2011	9	17	13	53	42	0.991	-0.089	3.484	0.013	0.01	0	46.9	46.4	75.7	144	141	0	35	33
2011	9	17	14	3	42	1.014	-0.128	3.481	0.013	0.01	0	47.3	46.4	75.3	145	141	0	35	33
2011	9	17	14	13	42	0.971	-0.115	3.481	0.013	0.01	0	47.3	46	74.4	145	141	0	35	34
2011	9	17	14	23	42	1.001	-0.128	3.481	0.013	0.01	0	47.3	46.9	75.3	145	142	0	35	33
2011	9	17	14	33	42	0.988	-0.102	3.481	0.013	0.01	0	46.9	46.4	74.4	144	141	0	35	33

Reinhackle (0356)

Year	Month	Day	Hour	Minute	Second	VelocityX	VelocityY	Level	StdError1	StdError2	StdError3	SNR1	SNR2	SNR3	SignalAmp1	SignalAmp2	SignalAmp3	Noise1	Noise2
2011	9	17	14	43	42	0.984	-0.118	3.481	0.013	0.01	0	47.3	46.4	75.7	145	141	0	35	33
2011	9	17	14	53	42	0.965	-0.108	3.481	0.01	0.007	0	47.3	46.4	75.7	145	141	0	35	33
2011	9	17	15	3	42	0.971	-0.092	3.481	0.01	0.007	0	47.3	46.9	77.4	145	142	0	35	33
2011	9	17	15	13	42	0.955	-0.092	3.481	0.013	0.01	0	47.3	46.9	76.5	145	142	0	35	33
2011	9	17	15	23	42	0.958	-0.102	3.481	0.013	0.01	0	47.7	47.3	76.5	146	143	0	35	33
2011	9	17	15	33	42	0.961	-0.102	3.481	0.013	0.01	0	48.2	47.3	74.4	147	143	0	35	33
2011	9	17	15	43	42	0.974	-0.089	3.481	0.013	0.01	0	48.2	47.7	76.5	147	144	0	35	33
2011	9	17	15	53	42	0.951	-0.112	3.478	0.013	0.01	0	48.2	47.3	75.7	147	143	0	35	33
2011	9	17	16	3	42	1.007	-0.092	3.478	0.013	0.01	0	47.7	47.3	76.1	146	143	0	35	33
2011	9	17	16	13	42	0.958	-0.089	3.478	0.016	0.013	0	47.7	46.9	75.7	147	143	0	36	34
2011	9	17	16	23	42	1.01	-0.089	3.478	0.013	0.01	0	48.2	46.9	76.5	147	143	0	35	34
2011	9	17	16	33	42	0.958	-0.079	3.478	0.01	0.007	0	48.2	47.3	75.7	147	143	0	35	33
2011	9	17	16	43	42	0.925	-0.112	3.478	0.016	0.013	0	47.7	47.3	75.3	146	143	0	35	33
2011	9	17	16	53	42	0.991	-0.102	3.478	0.01	0.007	0	48.2	47.3	74.8	147	143	0	35	33
2011	9	17	17	3	42	0.978	-0.095	3.478	0.013	0.01	0	47.7	47.3	77.4	146	143	0	35	33
2011	9	17	17	13	42	0.991	-0.135	3.478	0.01	0.007	0	47.7	47.7	77.8	146	144	0	35	33
2011	9	17	17	23	42	0.951	-0.121	3.478	0.01	0.007	0	48.2	47.3	76.1	147	143	0	35	33
2011	9	17	17	33	42	0.991	-0.118	3.478	0.016	0.013	0	47.7	47.3	77.4	146	143	0	35	33
2011	9	17	17	43	42	0.991	-0.092	3.478	0.016	0.013	0	47.3	47.3	77.4	146	143	0	36	33
2011	9	17	17	53	42	0.984	-0.089	3.478	0.02	0.016	0	47.7	46.9	77	146	143	0	35	34
2011	9	17	18	3	42	0.978	-0.112	3.478	0.01	0.007	0	47.7	46.9	74	146	143	0	35	34
2011	9	17	18	13	42	0.968	-0.131	3.478	0.01	0.007	0	47.7	47.3	77.4	146	143	0	35	33
2011	9	17	18	23	42	0.965	-0.102	3.478	0.013	0.01	0	48.2	47.3	78.3	147	143	0	35	33
2011	9	17	18	33	42	0.968	-0.112	3.478	0.013	0.01	0	48.2	47.3	77.4	147	143	0	35	33
2011	9	17	18	43	42	0.948	-0.098	3.478	0.013	0.01	0	47.7	46.9	77.4	147	143	0	36	34
2011	9	17	18	53	42	1.017	-0.085	3.474	0.013	0.01	0	48.2	47.7	77	147	144	0	35	33
2011	9	17	19	3	42	0.955	-0.115	3.474	0.013	0.01	0	48.6	48.2	76.1	148	145	0	35	33
2011	9	17	19	13	42	0.971	-0.082	3.474	0.013	0.01	0	48.6	48.2	65.4	148	145	0	35	33
2011	9	17	19	23	42	0.968	-0.112	3.474	0.016	0.013	0	49	48.6	56.3	149	146	0	35	33
2011	9	17	19	33	42	0.994	-0.118	3.474	0.01	0.007	0	49	48.2	67.9	149	146	0	35	34
2011	9	17	19	43	42	0.965	-0.102	3.474	0.013	0.01	0	49	48.2	64.1	149	145	0	35	33
2011	9	17	19	53	42	0.971	-0.128	3.474	0.01	0.007	0	49	48.6	70.5	149	146	0	35	33
2011	9	17	20	3	42	0.958	-0.075	3.474	0.01	0.007	0	49.5	48.6	67.1	150	146	0	35	33
2011	9	17	20	13	42	0.991	-0.118	3.474	0.013	0.01	0	48.6	48.2	67.9	149	146	0	36	34
2011	9	17	20	23	42	0.938	-0.092	3.474	0.013	0.01	0	49.5	48.6	74.8	149	146	0	34	33
2011	9	17	20	33	42	1.02	-0.131	3.474	0.013	0.01	0	49	49	76.1	149	146	0	35	32
2011	9	17	20	43	42	1.004	-0.079	3.474	0.013	0.01	0	49	48.2	76.1	149	145	0	35	33
2011	9	17	20	53	42	0.974	-0.108	3.474	0.016	0.013	0	48.2	47.7	76.1	148	145	0	36	34
2011	9	17	21	3	42	0.968	-0.121	3.474	0.01	0.007	0	48.6	48.2	76.1	148	145	0	35	33
2011	9	17	21	13	42	0.961	-0.079	3.474	0.01	0.007	0	48.6	48.2	75.7	149	145	0	36	33
2011	9	17	21	23	42	0.942	-0.108	3.474	0.01	0.007	0	48.6	48.2	76.5	148	145	0	35	33
2011	9	17	21	33	42	0.955	-0.098	3.474	0.013	0.01	0	48.6	47.7	76.5	148	145	0	35	34
2011	9	17	21	43	42	1.04	-0.092	3.474	0.013	0.01	0	49	48.2	76.1	148	145	0	34	33
2011	9	17	21	53	42	1.027	-0.095	3.474	0.013	0.01	0	48.2	48.2	77	148	144	0	36	32
2011	9	17	22	3	42	0.958	-0.056	3.474	0.013	0.01	0	48.6	48.2	76.5	148	145	0	35	33
2011	9	17	22	13	42	1.001	-0.098	3.474	0.016	0.013	0	48.6	48.2	77	148	145	0	35	33

Reinhackle (0356)

Year	Month	Day	Hour	Minute	Second	VelocityX	VelocityY	Level	StdError1	StdError2	StdError3	SNR1	SNR2	SNR3	SignalAmp1	SignalAmp2	SignalAmp3	Noise1	Noise2
2011	9	17	22	23	42	0.971	-0.121	3.474	0.013	0.01	0	48.6	47.7	77	148	145	0	35	34
2011	9	17	22	33	42	1.017	-0.115	3.474	0.016	0.016	0	48.6	47.3	77	148	144	0	35	34
2011	9	17	22	43	42	0.997	-0.092	3.474	0.013	0.01	0	48.6	48.2	76.5	148	145	0	35	33
2011	9	17	22	53	42	0.974	-0.092	3.474	0.016	0.013	0	48.2	48.2	77.4	148	145	0	36	33
2011	9	17	23	3	42	0.991	-0.108	3.474	0.013	0.01	0	48.2	47.7	76.1	147	144	0	35	33
2011	9	17	23	13	42	0.981	-0.098	3.474	0.016	0.013	0	48.2	47.7	76.1	147	144	0	35	33
2011	9	17	23	23	42	1.03	-0.112	3.474	0.013	0.01	0	48.2	47.7	77	148	144	0	36	33
2011	9	17	23	33	42	1.004	-0.102	3.474	0.013	0.01	0	48.2	47.7	77	147	144	0	35	33
2011	9	17	23	43	42	0.965	-0.112	3.474	0.016	0.013	0	48.6	47.7	76.5	148	145	0	35	34
2011	9	17	23	53	42	0.984	-0.098	3.474	0.013	0.01	0	48.6	48.2	76.5	148	145	0	35	33
2011	9	18	0	3	42	0.965	-0.118	3.474	0.016	0.013	0	48.2	47.3	76.1	148	144	0	36	34
2011	9	18	0	13	42	1.004	-0.112	3.474	0.013	0.01	0	48.2	47.7	76.1	148	144	0	36	33
2011	9	18	0	23	42	1.001	-0.125	3.474	0.016	0.013	0	48.2	46.9	76.1	147	143	0	35	34
2011	9	18	0	33	42	0.925	-0.125	3.474	0.016	0.013	0	43.9	47.3	76.5	137	143	0	35	33
2011	9	18	0	43	42	0.961	-0.144	3.474	0.016	0.013	0	42.1	47.7	76.1	134	144	0	36	33
2011	9	18	0	53	42	1.014	-0.036	3.474	0.013	0.01	0	49.5	47.3	75.3	151	144	0	36	34
2011	9	18	1	3	42	0.974	-0.075	3.474	0.016	0.013	0	49.9	47.7	73.5	151	144	0	35	33
2011	9	18	1	13	42	0.951	-0.108	3.474	0.01	0.007	0	49.5	47.3	75.7	151	144	0	36	34
2011	9	18	1	23	42	1.033	-0.098	3.474	0.016	0.013	0	49.5	47.7	75.3	150	144	0	35	33
2011	9	18	1	33	42	0.978	-0.112	3.471	0.013	0.01	0	49.5	47.3	73.5	150	144	0	35	34
2011	9	18	1	43	42	1.014	-0.089	3.474	0.013	0.01	0	49	47.3	74.8	150	144	0	36	34
2011	9	18	1	53	42	0.968	-0.102	3.471	0.013	0.01	0	49	47.7	74.8	150	144	0	36	33
2011	9	18	2	3	42	0.991	-0.112	3.474	0.013	0.01	0	49	47.3	74.4	150	144	0	36	34
2011	9	18	2	13	42	1.001	-0.098	3.471	0.013	0.01	0	49	47.3	75.3	150	144	0	36	34
2011	9	18	2	23	42	0.965	-0.112	3.471	0.016	0.013	0	49.5	47.7	74.4	150	144	0	35	33
2011	9	18	2	33	42	0.991	-0.092	3.474	0.013	0.01	0	49	47.7	74.8	150	144	0	36	33
2011	9	18	2	43	42	0.961	-0.121	3.471	0.016	0.013	0	49.5	47.7	74.4	150	144	0	35	33
2011	9	18	2	53	42	1.024	-0.098	3.471	0.013	0.01	0	48.6	46.9	74.4	149	143	0	36	34
2011	9	18	3	3	42	0.965	-0.118	3.471	0.016	0.013	0	49.5	46.9	74	150	143	0	35	34
2011	9	18	3	13	42	0.971	-0.121	3.471	0.01	0.007	0	49	47.3	74	150	144	0	36	34
2011	9	18	3	23	42	1.001	-0.098	3.471	0.013	0.01	0	48.6	47.3	74.4	149	143	0	36	33
2011	9	18	3	33	42	1.001	-0.112	3.471	0.013	0.01	0	49	47.3	73.1	149	143	0	35	33
2011	9	18	3	43	42	0.961	-0.098	3.471	0.013	0.01	0	48.6	47.7	74.4	149	144	0	36	33
2011	9	18	3	53	42	0.974	-0.102	3.471	0.01	0.007	0	49	47.3	74.8	150	143	0	36	33
2011	9	18	4	3	42	0.988	-0.121	3.471	0.01	0.007	0	49.5	47.3	74	150	144	0	35	34
2011	9	18	4	13	42	1.007	-0.112	3.471	0.01	0.007	0	49.5	46.9	74.8	150	143	0	35	34
2011	9	18	4	23	42	0.994	-0.118	3.474	0.01	0.007	0	48.6	47.3	74.4	149	143	0	36	33
2011	9	18	4	33	42	1.004	-0.098	3.471	0.016	0.013	0	49	47.3	74	149	143	0	35	33
2011	9	18	4	43	42	0.991	-0.121	3.471	0.013	0.01	0	49	47.3	74.4	149	143	0	35	33
2011	9	18	4	53	42	1.01	-0.115	3.471	0.02	0.016	0	48.6	46.9	74.4	149	143	0	36	34
2011	9	18	5	3	42	1.027	-0.108	3.471	0.016	0.013	0	48.6	47.3	74.4	149	143	0	36	33
2011	9	18	5	13	42	0.978	-0.075	3.471	0.016	0.013	0	49	46.9	74	149	143	0	35	34
2011	9	18	5	23	42	0.997	-0.056	3.471	0.013	0.01	0	49	46.9	74	149	143	0	35	34
2011	9	18	5	33	42	1.014	-0.098	3.471	0.013	0.01	0	49	46.9	74	149	143	0	35	34
2011	9	18	5	43	42	0.997	-0.102	3.471	0.016	0.013	0	49	46.9	74	149	143	0	35	34
2011	9	18	5	53	42	0.981	-0.112	3.471	0.016	0.013	0	48.6	46.9	74.4	148	142	0	35	33

Reinhackle (0356)

Year	Month	Day	Hour	Minute	Second	VelocityX	VelocityY	Level	StdError1	StdError2	StdError3	SNR1	SNR2	SNR3	SignalAmp1	SignalAmp2	SignalAmp3	Noise1	Noise2
2011	9	18	6	3	42	0.997	-0.112	3.471	0.016	0.016	0	48.6	46.9	74	149	143	0	36	34
2011	9	18	6	13	42	1.014	-0.112	3.471	0.013	0.01	0	48.2	46.9	74	148	142	0	36	33
2011	9	18	6	23	42	0.984	-0.085	3.471	0.016	0.013	0	48.2	46.4	74	148	142	0	36	34
2011	9	18	6	33	42	0.997	-0.095	3.471	0.01	0.007	0	48.6	46.4	74	148	141	0	35	33
2011	9	18	6	43	42	0.958	-0.128	3.471	0.013	0.01	0	47.7	46	73.5	147	141	0	36	34
2011	9	18	6	53	42	0.991	-0.105	3.471	0.013	0.01	0	48.2	46	73.5	147	141	0	35	34
2011	9	18	7	3	42	1.01	-0.092	3.471	0.013	0.01	0	47.7	46.4	74	147	141	0	36	33
2011	9	18	7	13	42	0.968	-0.089	3.471	0.016	0.013	0	47.3	45.6	74.4	146	140	0	36	34
2011	9	18	7	23	42	0.994	-0.115	3.471	0.013	0.01	0	47.3	45.6	74	146	140	0	36	34
2011	9	18	7	33	42	0.988	-0.115	3.471	0.016	0.013	0	47.7	45.2	74.4	146	139	0	35	34
2011	9	18	7	43	42	1.004	-0.108	3.471	0.013	0.01	0	47.3	46	74	145	140	0	35	33
2011	9	18	7	53	42	0.978	-0.125	3.471	0.01	0.007	0	47.7	45.6	73.5	146	140	0	35	34
2011	9	18	8	3	42	1.017	-0.098	3.471	0.013	0.01	0	47.3	45.6	74	145	139	0	35	33
2011	9	18	8	13	42	1.024	-0.121	3.471	0.01	0.007	0	47.3	45.6	74.4	146	140	0	36	34
2011	9	18	8	23	42	1.02	-0.098	3.471	0.013	0.01	0	47.3	45.2	74.4	145	139	0	35	34
2011	9	18	8	33	42	1.001	-0.131	3.471	0.016	0.016	0	47.7	45.6	74	146	139	0	35	33
2011	9	18	8	43	42	0.981	-0.102	3.471	0.013	0.01	0	46.9	45.2	75.3	145	139	0	36	34
2011	9	18	8	53	42	0.997	-0.072	3.471	0.013	0.01	0	47.3	45.6	74.4	145	140	0	35	34
2011	9	18	9	3	42	1.007	-0.085	3.471	0.013	0.01	0	46.9	44.7	74.8	145	138	0	36	34
2011	9	18	9	13	42	1.01	-0.125	3.471	0.01	0.007	0	47.3	45.2	74.8	145	139	0	35	34
2011	9	18	9	23	42	0.981	-0.085	3.471	0.01	0.007	0	47.3	45.6	74.8	145	139	0	35	33
2011	9	18	9	33	42	0.997	-0.072	3.471	0.01	0.007	0	47.3	45.2	74.4	145	139	0	35	34
2011	9	18	9	43	42	0.978	-0.085	3.471	0.016	0.013	0	47.3	45.2	74.8	145	139	0	35	34
2011	9	18	9	53	42	0.997	-0.151	3.471	0.013	0.01	0	47.3	45.6	75.3	146	140	0	36	34
2011	9	18	10	3	42	1.001	-0.125	3.471	0.013	0.01	0	47.3	46	76.1	145	140	0	35	33
2011	9	18	10	13	42	0.994	-0.102	3.471	0.013	0.01	0	46.9	45.2	75.3	145	139	0	36	34
2011	9	18	10	23	42	1.017	-0.085	3.471	0.013	0.01	0	47.7	45.2	76.1	146	139	0	35	34
2011	9	18	10	33	42	1.007	-0.121	3.471	0.013	0.01	0	47.3	45.6	75.7	145	140	0	35	34
2011	9	18	10	43	42	0.974	-0.095	3.471	0.016	0.013	0	46.9	45.6	77	145	140	0	36	34
2011	9	18	10	53	42	1.007	-0.085	3.471	0.016	0.013	0	47.3	45.6	76.1	146	139	0	36	33
2011	9	18	11	3	42	0.984	-0.102	3.471	0.01	0.007	0	46.9	45.6	76.1	145	140	0	36	34
2011	9	18	11	13	42	0.994	-0.092	3.471	0.016	0.016	0	47.3	46	76.1	145	140	0	35	33
2011	9	18	11	23	42	1.02	-0.128	3.471	0.013	0.01	0	47.7	45.6	75.7	146	140	0	35	34
2011	9	18	11	33	42	1.063	-0.069	3.471	0.01	0.007	0	47.7	45.6	76.5	146	140	0	35	34
2011	9	18	11	43	42	0.991	-0.089	3.471	0.013	0.01	0	47.3	45.6	76.1	146	140	0	36	34
2011	9	18	11	53	42	1.01	-0.118	3.471	0.016	0.013	0	47.3	46	76.5	145	140	0	35	33
2011	9	18	12	3	42	0.981	-0.131	3.471	0.01	0.007	0	47.3	45.6	76.1	145	140	0	35	34
2011	9	18	12	13	42	1.017	-0.098	3.471	0.01	0.007	0	47.3	46	75.7	146	140	0	36	33
2011	9	18	12	23	42	0.981	-0.121	3.471	0.013	0.01	0	46.9	45.6	76.5	145	140	0	36	34
2011	9	18	12	33	42	1.017	-0.125	3.471	0.016	0.013	0	47.7	46	77	146	140	0	35	33
2011	9	18	12	43	42	0.994	-0.085	3.471	0.013	0.01	0	47.3	46	77.4	145	140	0	35	33
2011	9	18	12	53	42	0.974	-0.072	3.471	0.016	0.013	0	47.7	46	77.4	146	140	0	35	33
2011	9	18	13	3	42	0.958	-0.075	3.471	0.01	0.007	0	47.3	45.6	76.1	146	140	0	36	34
2011	9	18	13	13	42	1.004	-0.161	3.471	0.016	0.013	0	47.3	46	77.4	145	140	0	35	33
2011	9	18	13	23	42	0.984	-0.102	3.471	0.013	0.01	0	47.3	46	77.8	145	140	0	35	33
2011	9	18	13	33	42	0.968	-0.108	3.468	0.01	0.007	0	47.3	46	75.7	146	140	0	36	33

Reinhackle (0356)

Year	Month	Day	Hour	Minute	Second	VelocityX	VelocityY	Level	StdError1	StdError2	StdError3	SNR1	SNR2	SNR3	SignalAmp1	SignalAmp2	SignalAmp3	Noise1	Noise2
2011	9	18	13	43	42	0.971	-0.112	3.471	0.013	0.01	0	47.7	45.6	77	146	140	0	35	34
2011	9	18	13	53	42	0.974	-0.141	3.468	0.016	0.013	0	47.7	46.4	74.8	146	141	0	35	33
2011	9	18	14	3	42	0.978	-0.102	3.468	0.016	0.013	0	47.7	46.9	76.1	147	142	0	36	33
2011	9	18	14	13	42	0.965	-0.098	3.468	0.016	0.013	0	48.6	46.9	64.9	148	142	0	35	33
2011	9	18	14	23	42	0.955	-0.089	3.468	0.013	0.01	0	48.2	46.4	76.1	147	142	0	35	34
2011	9	18	14	33	42	0.991	-0.056	3.468	0.016	0.016	0	48.2	46.9	72.2	147	142	0	35	33
2011	9	18	14	43	42	0.974	-0.102	3.468	0.013	0.01	0	48.2	46.9	74.4	147	142	0	35	33
2011	9	18	14	53	42	0.984	-0.095	3.465	0.013	0.01	0	48.6	46.9	74.4	148	142	0	35	33
2011	9	18	15	3	42	0.984	-0.105	3.468	0.013	0.01	0	48.6	46.9	70.1	148	142	0	35	33
2011	9	18	15	13	42	0.955	-0.108	3.465	0.016	0.013	0	48.6	46.9	68.4	148	143	0	35	34
2011	9	18	15	23	42	0.958	-0.135	3.468	0.016	0.013	0	48.6	47.3	75.3	148	143	0	35	33
2011	9	18	15	33	42	0.961	-0.121	3.465	0.016	0.016	0	48.2	46.9	62.8	148	143	0	36	34
2011	9	18	15	43	42	0.991	-0.125	3.465	0.016	0.013	0	48.2	47.3	72.7	148	143	0	36	33
2011	9	18	15	53	42	0.978	-0.089	3.465	0.013	0.01	0	48.6	47.3	73.5	148	143	0	35	33
2011	9	18	16	3	42	0.978	-0.102	3.465	0.01	0.007	0	49	46.9	71.4	149	143	0	35	34
2011	9	18	16	13	42	0.965	-0.089	3.465	0.016	0.013	0	48.2	47.3	74.8	148	144	0	36	34
2011	9	18	16	23	42	0.958	-0.102	3.465	0.013	0.01	0	48.6	47.3	73.5	149	144	0	36	34
2011	9	18	16	33	42	0.961	-0.089	3.461	0.016	0.013	0	49	47.3	73.5	149	144	0	35	34
2011	9	18	16	43	42	0.965	-0.098	3.461	0.013	0.01	0	49	47.7	74	149	144	0	35	33
2011	9	18	16	53	42	0.928	-0.102	3.461	0.013	0.01	0	49	47.7	73.5	149	144	0	35	33
2011	9	18	17	3	42	1.01	-0.102	3.461	0.013	0.01	0	49.5	47.7	73.5	149	144	0	34	33
2011	9	18	17	13	42	0.971	-0.118	3.461	0.013	0.01	0	49	47.3	74	149	143	0	35	33
2011	9	18	17	23	42	0.974	-0.089	3.461	0.016	0.016	0	49	47.7	74	149	144	0	35	33
2011	9	18	17	33	42	0.958	-0.115	3.461	0.016	0.016	0	49	46.9	73.5	149	143	0	35	34
2011	9	18	17	43	42	0.981	-0.098	3.461	0.013	0.01	0	49.5	47.3	73.5	149	143	0	34	33
2011	9	18	17	53	42	0.958	-0.102	3.458	0.016	0.013	0	48.6	47.7	72.7	149	144	0	36	33
2011	9	18	18	3	42	1.01	-0.121	3.461	0.01	0.007	0	49	47.7	73.5	149	144	0	35	33
2011	9	18	18	13	42	0.968	-0.089	3.461	0.016	0.013	0	49.5	47.7	74.4	150	144	0	35	33
2011	9	18	18	23	42	1.004	-0.121	3.458	0.016	0.016	0	49.5	47.7	73.1	150	144	0	35	33
2011	9	18	18	33	42	1.033	-0.075	3.461	0.013	0.01	0	49	47.3	74.4	149	144	0	35	34
2011	9	18	18	43	42	0.988	-0.075	3.458	0.01	0.007	0	49	47.7	73.1	150	144	0	36	33
2011	9	18	18	53	42	0.965	-0.115	3.458	0.01	0.007	0	49.5	48.2	73.5	150	145	0	35	33
2011	9	18	19	3	42	1.01	-0.105	3.461	0.01	0.007	0	49.5	47.7	74.4	150	145	0	35	34
2011	9	18	19	13	42	1.01	-0.072	3.461	0.01	0.007	0	49.5	48.2	73.5	151	145	0	36	33
2011	9	18	19	23	42	1.014	-0.072	3.461	0.013	0.01	0	49.5	48.2	73.5	151	145	0	36	33
2011	9	18	19	33	42	1.03	-0.092	3.461	0.013	0.01	0	49.5	48.6	74.4	151	146	0	36	33
2011	9	18	19	43	42	0.978	-0.102	3.461	0.013	0.01	0	49.5	48.2	73.5	150	145	0	35	33
2011	9	18	19	53	42	0.978	-0.095	3.461	0.016	0.013	0	49.9	48.6	74	151	146	0	35	33
2011	9	18	20	3	42	1.014	-0.085	3.461	0.016	0.016	0	49.9	47.7	73.1	151	145	0	35	34
2011	9	18	20	13	42	0.958	-0.095	3.461	0.01	0.007	0	49.9	48.2	74	151	145	0	35	33
2011	9	18	20	23	42	0.994	-0.102	3.461	0.013	0.01	0	49.9	48.2	74	151	145	0	35	33
2011	9	18	20	33	42	0.994	-0.089	3.461	0.016	0.013	0	49.5	48.2	74	151	145	0	36	33
2011	9	18	20	43	42	0.938	-0.108	3.461	0.01	0.007	0	49.5	48.6	73.5	151	146	0	36	33
2011	9	18	20	53	42	0.948	-0.089	3.461	0.01	0.007	0	49.5	48.2	74	151	145	0	36	33
2011	9	18	21	3	42	0.974	-0.102	3.461	0.01	0.007	0	49.9	48.2	74	151	145	0	35	33
2011	9	18	21	13	42	0.951	-0.108	3.461	0.016	0.013	0	49.9	48.2	74	151	145	0	35	33

Reinhackle (0356)

Year	Month	Day	Hour	Minute	Second	VelocityX	VelocityY	Level	StdError1	StdError2	StdError3	SNR1	SNR2	SNR3	SignalAmp1	SignalAmp2	SignalAmp3	Noise1	Noise2
2011	9	18	21	23	42	0.971	-0.144	3.461	0.016	0.013	0	49	47.7	74	150	145	0	36	34
2011	9	18	21	33	42	0.965	-0.089	3.461	0.013	0.01	0	49.9	48.6	74.8	151	146	0	35	33
2011	9	18	21	43	42	0.971	-0.112	3.461	0.013	0.01	0	49.5	48.2	73.1	150	145	0	35	33
2011	9	18	21	53	42	1.014	-0.098	3.461	0.013	0.01	0	49.5	47.3	74.8	150	144	0	35	34
2011	9	18	22	3	42	0.965	-0.089	3.461	0.016	0.016	0	49.5	47.7	74.4	150	144	0	35	33
2011	9	18	22	13	42	0.984	-0.072	3.461	0.016	0.013	0	49.5	47.3	75.7	150	144	0	35	34
2011	9	18	22	23	42	1.027	-0.135	3.461	0.016	0.013	0	49.5	48.2	74.8	150	145	0	35	33
2011	9	18	22	33	42	0.997	-0.082	3.461	0.01	0.007	0	49.5	48.2	75.3	150	145	0	35	33
2011	9	18	22	43	42	0.968	-0.092	3.461	0.013	0.01	0	49.5	47.3	75.7	150	144	0	35	34
2011	9	18	22	53	42	0.997	-0.079	3.461	0.01	0.007	0	49.5	47.7	74.8	150	144	0	35	33
2011	9	18	23	3	42	1.01	-0.102	3.461	0.01	0.007	0	49	48.2	74.8	150	145	0	36	33
2011	9	18	23	13	42	0.988	-0.118	3.461	0.01	0.007	0	49.5	48.2	74.4	150	145	0	35	33
2011	9	18	23	23	42	0.978	-0.089	3.461	0.013	0.01	0	49.5	48.2	75.7	150	145	0	35	33
2011	9	18	23	33	42	1.01	-0.092	3.461	0.016	0.016	0	49.5	47.7	75.3	150	145	0	35	34
2011	9	18	23	43	42	0.997	-0.095	3.461	0.01	0.007	0	49.9	48.6	74.8	151	146	0	35	33
2011	9	18	23	53	42	0.965	-0.118	3.461	0.016	0.013	0	49	47.7	75.7	149	144	0	35	33
2011	9	19	0	3	42	0.991	-0.066	3.461	0.013	0.01	0	49.5	48.6	76.1	150	145	0	35	32
2011	9	19	0	13	42	1.004	-0.079	3.461	0.016	0.013	0	49.5	48.2	75.3	151	145	0	36	33
2011	9	19	0	23	42	1.04	-0.098	3.461	0.016	0.013	0	48.6	47.7	76.1	149	144	0	36	33
2011	9	19	0	33	42	0.961	-0.105	3.461	0.013	0.01	0	49.5	47.3	76.1	150	144	0	35	34
2011	9	19	0	43	42	0.971	-0.095	3.461	0.016	0.013	0	49	47.3	76.1	149	144	0	35	34
2011	9	19	0	53	42	0.974	-0.102	3.461	0.016	0.013	0	49.5	47.7	76.5	150	144	0	35	33
2011	9	19	1	3	42	1.004	-0.095	3.461	0.016	0.013	0	49	47.7	76.5	149	144	0	35	33
2011	9	19	1	13	42	0.978	-0.075	3.461	0.013	0.01	0	49	47.3	77.4	149	144	0	35	34
2011	9	19	1	23	42	0.991	-0.131	3.461	0.016	0.013	0	49	47.3	77	149	144	0	35	34
2011	9	19	1	33	42	0.971	-0.079	3.461	0.016	0.013	0	49.5	47.7	76.1	150	144	0	35	33
2011	9	19	1	43	42	1.014	-0.085	3.461	0.013	0.01	0	49	47.3	77.4	149	144	0	35	34
2011	9	19	1	53	42	0.978	-0.115	3.461	0.013	0.01	0	48.6	47.3	76.5	149	144	0	36	34
2011	9	19	2	3	42	0.968	-0.085	3.461	0.016	0.013	0	48.6	47.3	77.4	149	143	0	36	33
2011	9	19	2	13	42	0.984	-0.115	3.461	0.016	0.013	0	49	46.9	77.4	149	143	0	35	34
2011	9	19	2	23	42	0.984	-0.098	3.461	0.016	0.016	0	49	47.3	77.4	149	144	0	35	34
2011	9	19	2	33	42	1.001	-0.102	3.461	0.013	0.01	0	49	47.7	75.7	149	144	0	35	33
2011	9	19	2	43	42	0.961	-0.115	3.465	0.013	0.01	0	49	46.9	77.4	149	143	0	35	34
2011	9	19	2	53	42	0.997	-0.102	3.465	0.013	0.01	0	49	47.7	77.4	149	144	0	35	33
2011	9	19	3	3	42	0.958	-0.079	3.465	0.013	0.01	0	49	47.3	77.4	149	144	0	35	34
2011	9	19	3	13	42	0.974	-0.079	3.465	0.016	0.013	0	48.2	47.3	76.5	148	143	0	36	33
2011	9	19	3	23	42	1.014	-0.115	3.465	0.016	0.016	0	49	47.3	77.4	149	143	0	35	33
2011	9	19	3	33	42	1.004	-0.085	3.465	0.02	0.016	0	48.6	47.7	77.8	149	144	0	36	33
2011	9	19	3	43	42	0.981	-0.102	3.465	0.01	0.007	0	49	47.3	77.8	149	144	0	35	34
2011	9	19	3	53	42	0.978	-0.075	3.465	0.013	0.01	0	49	46.9	78.3	149	143	0	35	34
2011	9	19	4	3	42	0.997	-0.112	3.465	0.016	0.013	0	49	47.3	77.8	149	143	0	35	33
2011	9	19	4	13	42	0.971	-0.125	3.461	0.013	0.01	0	49	47.3	78.3	149	143	0	35	33
2011	9	19	4	23	42	1.001	-0.059	3.465	0.01	0.007	0	48.2	46.9	78.7	148	142	0	36	33
2011	9	19	4	33	42	0.994	-0.082	3.461	0.013	0.01	0	48.6	46.9	77.4	148	142	0	35	33
2011	9	19	4	43	42	0.997	-0.072	3.465	0.013	0.01	0	48.6	46.9	78.3	148	143	0	35	34
2011	9	19	4	53	42	1.027	-0.112	3.465	0.013	0.01	0	48.2	46.4	79.1	147	142	0	35	34

Reinhackle (0356)

Year	Month	Day	Hour	Minute	Second	VelocityX	VelocityY	Level	StdError1	StdError2	StdError3	SNR1	SNR2	SNR3	SignalAmp1	SignalAmp2	SignalAmp3	Noise1	Noise2
2011	9	19	5	3	42	1.007	-0.072	3.465	0.016	0.013	0	48.2	46.4	78.7	147	142	0	35	34
2011	9	19	5	13	42	0.965	-0.105	3.465	0.016	0.016	0	48.2	46.9	78.3	148	142	0	36	33
2011	9	19	5	23	42	0.981	-0.112	3.465	0.013	0.01	0	48.2	46.4	78.3	147	142	0	35	34
2011	9	19	5	33	42	0.991	-0.089	3.465	0.013	0.01	0	48.2	46.9	77.4	147	142	0	35	33
2011	9	19	5	43	42	1.01	-0.098	3.465	0.013	0.01	0	48.2	46.4	78.7	147	142	0	35	34
2011	9	19	5	53	42	0.984	-0.089	3.465	0.016	0.013	0	47.7	46	78.3	147	141	0	36	34
2011	9	19	6	3	42	0.974	-0.056	3.461	0.01	0.007	0	47.7	46.9	78.3	147	142	0	36	33
2011	9	19	6	13	42	0.994	-0.085	3.461	0.01	0.007	0	48.2	46	77.4	147	141	0	35	34
2011	9	19	6	23	42	0.984	-0.112	3.461	0.013	0.01	0	47.3	46	77.8	146	141	0	36	34
2011	9	19	6	33	42	0.942	-0.095	3.461	0.01	0.007	0	47.7	46.4	78.3	147	142	0	36	34
2011	9	19	6	43	42	0.997	-0.098	3.461	0.016	0.016	0	47.7	46	78.3	146	140	0	35	33
2011	9	19	6	53	42	0.997	-0.102	3.461	0.013	0.01	0	46.9	45.6	77.8	145	140	0	36	34
2011	9	19	7	3	42	0.991	-0.115	3.461	0.013	0.01	0	46.9	46	77.4	145	140	0	36	33
2011	9	19	7	13	42	1.01	-0.108	3.461	0.013	0.01	0	46.9	46	78.3	145	140	0	36	33
2011	9	19	7	23	42	1.007	-0.079	3.461	0.016	0.013	0	47.3	45.2	78.3	145	139	0	35	34
2011	9	19	7	33	42	0.938	-0.115	3.461	0.016	0.013	0	46.9	45.2	78.3	144	139	0	35	34
2011	9	19	7	43	42	1.01	-0.105	3.461	0.016	0.013	0	47.3	45.2	78.7	145	139	0	35	34
2011	9	19	7	53	42	0.994	-0.131	3.461	0.013	0.01	0	47.3	46	77.8	145	140	0	35	33
2011	9	19	8	3	42	0.965	-0.131	3.461	0.016	0.013	0	47.3	46	78.3	145	140	0	35	33
2011	9	19	8	13	42	0.978	-0.131	3.461	0.016	0.013	0	46.9	45.2	77.8	144	139	0	35	34
2011	9	19	8	23	42	0.988	-0.082	3.461	0.016	0.013	0	46.9	45.2	78.3	144	139	0	35	34
2011	9	19	8	33	42	0.951	-0.108	3.461	0.013	0.01	0	47.3	45.2	78.3	145	139	0	35	34
2011	9	19	8	43	42	0.994	-0.105	3.461	0.01	0.007	0	46.9	45.6	78.7	144	139	0	35	33
2011	9	19	8	53	42	0.994	-0.121	3.461	0.016	0.013	0	46.4	45.2	79.1	144	139	0	36	34
2011	9	19	9	3	42	0.981	-0.108	3.461	0.013	0.01	0	46.4	45.2	78.7	144	139	0	36	34
2011	9	19	9	13	42	1.01	-0.082	3.461	0.016	0.013	0	46.9	45.2	77.4	144	139	0	35	34
2011	9	19	9	23	42	0.994	-0.108	3.461	0.013	0.01	0	46.4	45.2	79.1	144	139	0	36	34
2011	9	19	9	33	42	0.958	-0.102	3.465	0.01	0.007	0	46	44.7	78.7	143	138	0	36	34
2011	9	19	9	43	42	0.994	-0.115	3.461	0.013	0.01	0	46.4	45.6	78.7	143	139	0	35	33
2011	9	19	9	53	42	0.984	-0.069	3.461	0.016	0.013	0	46.9	45.2	78.7	144	139	0	35	34
2011	9	19	10	3	42	0.955	-0.089	3.461	0.013	0.01	0	46.9	45.6	77.8	144	139	0	35	33
2011	9	19	10	13	42	0.958	-0.082	3.461	0.013	0.01	0	46.9	45.2	79.1	144	139	0	35	34
2011	9	19	10	23	42	0.978	-0.075	3.461	0.016	0.013	0	46.9	45.2	79.1	144	139	0	35	34
2011	9	19	10	33	42	1.001	-0.079	3.461	0.01	0.007	0	46.9	45.2	78.3	144	139	0	35	34
2011	9	19	10	43	42	1.02	-0.098	3.461	0.01	0.007	0	46.9	45.6	77.8	144	139	0	35	33
2011	9	19	10	53	42	0.958	-0.118	3.461	0.016	0.013	0	46.4	45.2	78.3	144	139	0	36	34
2011	9	19	11	3	42	0.981	-0.121	3.461	0.016	0.013	0	46.4	45.2	77.4	144	139	0	36	34
2011	9	19	11	13	42	0.961	-0.102	3.461	0.016	0.013	0	46.4	45.2	77.4	144	139	0	36	34
2011	9	19	11	23	42	1.017	-0.125	3.461	0.013	0.01	0	46.9	45.6	76.5	145	140	0	36	34
2011	9	19	11	33	42	0.997	-0.072	3.461	0.013	0.01	0	46.9	45.6	77.4	144	139	0	35	33
2011	9	19	11	43	42	1.001	-0.115	3.461	0.016	0.013	0	46.4	45.2	77.4	144	139	0	36	34
2011	9	19	11	53	42	0.984	-0.098	3.461	0.01	0.007	0	46.4	45.2	77	143	139	0	35	34
2011	9	19	12	3	42	1.007	-0.115	3.461	0.013	0.01	0	46	45.6	76.5	143	139	0	36	33
2011	9	19	12	13	42	0.991	-0.102	3.461	0.013	0.01	0	46.4	45.2	76.5	144	139	0	36	34
2011	9	19	12	23	42	0.955	-0.115	3.461	0.013	0.01	0	46.9	45.2	74.4	144	139	0	35	34
2011	9	19	12	33	42	0.981	-0.066	3.458	0.013	0.01	0	46.9	45.2	75.3	144	139	0	35	34

Reinhackle (0356)

Year	Month	Day	Hour	Minute	Second	VelocityX	VelocityY	Level	StdError1	StdError2	StdError3	SNR1	SNR2	SNR3	SignalAmp1	SignalAmp2	SignalAmp3	Noise1	Noise2
2011	9	19	12	43	42	0.968	-0.131	3.458	0.013	0.01	0	46.4	46	74.8	144	140	0	36	33
2011	9	19	12	53	42	0.942	-0.108	3.458	0.016	0.016	0	46.4	46	73.1	144	139	0	36	32
2011	9	19	13	3	42	0.994	-0.118	3.458	0.013	0.01	0	47.3	46	74.4	145	141	0	35	34
2011	9	19	13	13	42	0.968	-0.075	3.455	0.013	0.01	0	48.2	46.4	70.1	147	142	0	35	34
2011	9	19	13	23	42	0.994	-0.102	3.455	0.016	0.013	0	47.3	46.4	73.5	146	141	0	36	33
2011	9	19	13	33	42	0.984	-0.118	3.451	0.013	0.01	0	47.3	46	73.1	146	141	0	36	34
2011	9	19	13	43	42	0.968	-0.131	3.448	0.013	0.01	0	47.7	46.4	74	146	141	0	35	33
2011	9	19	13	53	42	0.997	-0.089	3.448	0.016	0.016	0	47.3	45.6	70.5	146	141	0	36	35
2011	9	19	14	3	42	0.938	-0.102	3.448	0.013	0.01	0	47.3	46	73.1	145	141	0	35	34
2011	9	19	14	13	42	0.958	-0.098	3.445	0.016	0.016	0	46.9	46	70.1	145	140	0	36	33
2011	9	19	14	23	42	0.942	-0.125	3.445	0.013	0.01	0	46.9	46	70.1	145	141	0	36	34
2011	9	19	14	33	42	0.988	-0.105	3.445	0.016	0.013	0	47.7	46.9	65.8	146	142	0	35	33
2011	9	19	14	43	42	0.978	-0.102	3.445	0.01	0.007	0	47.7	46.4	74	146	142	0	35	34
2011	9	19	14	53	42	0.925	-0.089	3.445	0.01	0.007	0	47.7	46.9	74.4	146	142	0	35	33
2011	9	19	15	3	42	0.971	-0.089	3.442	0.013	0.01	0	47.7	46.9	71.8	146	142	0	35	33
2011	9	19	15	13	42	0.951	-0.102	3.442	0.013	0.01	0	47.7	46.9	75.7	146	142	0	35	33
2011	9	19	15	23	42	0.961	-0.079	3.442	0.013	0.01	0	49	47.7	75.7	149	144	0	35	33
2011	9	19	15	33	42	0.971	-0.095	3.442	0.016	0.016	0	48.6	47.7	73.5	148	144	0	35	33
2011	9	19	15	43	42	0.984	-0.131	3.442	0.013	0.01	0	48.6	47.7	73.1	148	144	0	35	33
2011	9	19	15	53	42	0.974	-0.115	3.442	0.013	0.01	0	48.2	46.9	76.1	147	142	0	35	33
2011	9	19	16	3	42	0.984	-0.121	3.442	0.013	0.01	0	47.7	46.4	72.7	147	142	0	36	34
2011	9	19	16	13	42	0.981	-0.115	3.442	0.013	0.01	0	48.6	47.3	77.4	148	143	0	35	33
2011	9	19	16	23	42	0.971	-0.092	3.442	0.016	0.013	0	48.2	46.9	77	147	143	0	35	34
2011	9	19	16	33	42	0.988	-0.075	3.438	0.01	0.007	0	48.2	47.3	77	147	143	0	35	33
2011	9	19	16	43	42	0.974	-0.118	3.438	0.013	0.01	0	48.2	47.3	76.1	147	143	0	35	33
2011	9	19	16	53	42	0.991	-0.118	3.438	0.01	0.007	0	48.2	46.9	77.8	147	142	0	35	33
2011	9	19	17	3	42	0.984	-0.102	3.438	0.016	0.013	0	48.2	46.9	76.5	147	143	0	35	34
2011	9	19	17	13	42	0.968	-0.102	3.438	0.013	0.01	0	48.2	46.4	77	147	142	0	35	34
2011	9	19	17	23	42	0.965	-0.108	3.438	0.01	0.007	0	48.2	46.4	77.8	147	142	0	35	34
2011	9	19	17	33	42	0.958	-0.059	3.438	0.013	0.01	0	48.2	47.3	77.8	147	143	0	35	33
2011	9	19	17	43	42	1.014	-0.079	3.438	0.016	0.016	0	48.2	46.9	77.4	147	143	0	35	34
2011	9	19	17	53	42	1.027	-0.102	3.438	0.016	0.013	0	48.6	47.3	77	148	143	0	35	33
2011	9	19	18	3	42	0.974	-0.066	3.438	0.016	0.013	0	48.2	47.3	77	147	143	0	35	33
2011	9	19	18	13	42	0.965	-0.102	3.438	0.013	0.01	0	48.6	47.7	77.4	148	144	0	35	33
2011	9	19	18	23	42	0.997	-0.115	3.438	0.016	0.013	0	48.2	47.3	77.4	148	143	0	36	33
2011	9	19	18	33	42	0.988	-0.072	3.438	0.016	0.013	0	48.6	47.7	76.5	148	144	0	35	33
2011	9	19	18	43	42	1.007	-0.082	3.438	0.01	0.007	0	49	47.7	77	149	144	0	35	33
2011	9	19	18	53	42	0.945	-0.095	3.438	0.016	0.013	0	49	47.7	76.5	149	144	0	35	33
2011	9	19	19	3	42	0.981	-0.082	3.438	0.013	0.01	0	48.6	47.3	77	149	144	0	36	34
2011	9	19	19	13	42	0.974	-0.072	3.438	0.013	0.01	0	49	47.3	77	149	144	0	35	34
2011	9	19	19	23	42	0.984	-0.102	3.438	0.016	0.013	0	49	47.7	76.1	149	145	0	35	34
2011	9	19	19	33	42	1.03	-0.069	3.438	0.016	0.013	0	49.5	47.7	77	150	145	0	35	34
2011	9	19	19	43	42	0.965	-0.098	3.438	0.016	0.013	0	49.5	48.2	76.5	150	145	0	35	33
2011	9	19	19	53	42	0.961	-0.112	3.438	0.016	0.013	0	49.5	47.7	77	150	145	0	35	34
2011	9	19	20	3	42	1.001	-0.075	3.438	0.013	0.01	0	49.5	47.7	77.4	150	145	0	35	34
2011	9	19	20	13	42	0.968	-0.089	3.438	0.016	0.013	0	49.5	48.2	76.5	150	145	0	35	33

Reinhackle (0356)

Year	Month	Day	Hour	Minute	Second	VelocityX	VelocityY	Level	StdError1	StdError2	StdError3	SNR1	SNR2	SNR3	SignalAmp1	SignalAmp2	SignalAmp3	Noise1	Noise2
2011	9	19	20	23	42	0.932	-0.089	3.438	0.016	0.013	0	49.5	47.7	77	150	145	0	35	34
2011	9	19	20	33	42	1.017	-0.098	3.438	0.013	0.01	0	49	48.2	76.1	150	145	0	36	33
2011	9	19	20	43	42	0.988	-0.089	3.438	0.01	0.007	0	49	48.2	77	150	145	0	36	33
2011	9	19	20	53	42	0.968	-0.056	3.438	0.016	0.013	0	49	48.2	77	149	145	0	35	33
2011	9	19	21	3	42	1.001	-0.082	3.438	0.01	0.007	0	48.6	47.7	76.5	149	145	0	36	34
2011	9	19	21	13	42	0.922	-0.121	3.438	0.016	0.013	0	49	47.7	76.5	149	144	0	35	33
2011	9	19	21	23	42	0.958	-0.098	3.438	0.013	0.01	0	49	48.2	77	149	145	0	35	33
2011	9	19	21	33	42	0.945	-0.075	3.438	0.016	0.016	0	49.5	48.2	77	150	145	0	35	33
2011	9	19	21	43	42	0.955	-0.102	3.435	0.016	0.013	0	49	47.3	76.1	149	144	0	35	34
2011	9	19	21	53	42	0.974	-0.108	3.438	0.013	0.01	0	49	47.7	77	150	145	0	36	34
2011	9	19	22	3	42	0.968	-0.072	3.438	0.016	0.016	0	49	48.2	77.4	149	145	0	35	33
2011	9	19	22	13	42	0.974	-0.108	3.438	0.013	0.01	0	49	47.7	76.5	149	144	0	35	33
2011	9	19	22	23	42	0.961	-0.112	3.438	0.016	0.013	0	49	47.7	76.1	149	144	0	35	33
2011	9	19	22	33	42	0.984	-0.125	3.438	0.013	0.01	0	48.6	47.7	77.4	148	144	0	35	33
2011	9	19	22	43	42	0.965	-0.138	3.438	0.016	0.013	0	49	47.3	76.5	149	144	0	35	34
2011	9	19	22	53	42	0.965	-0.105	3.438	0.016	0.016	0	48.6	47.3	76.5	148	144	0	35	34
2011	9	19	23	3	42	0.935	-0.135	3.438	0.016	0.013	0	49	47.7	77	149	144	0	35	33
2011	9	19	23	13	42	0.991	-0.135	3.438	0.013	0.01	0	49	47.3	77	149	144	0	35	34
2011	9	19	23	23	42	0.932	-0.092	3.438	0.01	0.007	0	49.5	47.7	77	149	144	0	34	33
2011	9	19	23	33	42	0.935	-0.098	3.438	0.016	0.013	0	49	47.7	77	149	144	0	35	33
2011	9	19	23	43	42	0.965	-0.108	3.438	0.013	0.01	0	49	47.3	77	149	144	0	35	34
2011	9	19	23	53	42	0.958	-0.108	3.438	0.013	0.01	0	49	47.7	77	149	144	0	35	33
2011	9	20	0	3	42	0.938	-0.105	3.438	0.013	0.01	0	48.6	47.3	78.3	148	143	0	35	33
2011	9	20	0	13	42	0.948	-0.079	3.438	0.016	0.016	0	49	47.3	77.8	149	144	0	35	34
2011	9	20	0	23	42	0.965	-0.082	3.438	0.013	0.01	0	48.6	47.3	77	148	144	0	35	34
2011	9	20	0	33	42	0.938	-0.128	3.438	0.016	0.013	0	48.6	47.7	77	148	144	0	35	33
2011	9	20	0	43	42	0.991	-0.075	3.438	0.013	0.01	0	48.6	47.7	77	149	144	0	36	33
2011	9	20	0	53	42	0.988	-0.112	3.438	0.013	0.01	0	49	47.3	76.5	149	144	0	35	34
2011	9	20	1	3	42	1.004	-0.095	3.438	0.013	0.01	0	49	47.7	76.5	149	144	0	35	33
2011	9	20	1	13	42	0.961	-0.105	3.435	0.01	0.007	0	49.5	47.7	73.5	150	144	0	35	33
2011	9	20	1	23	42	0.991	-0.075	3.435	0.013	0.01	0	49.5	47.3	74	150	144	0	35	34
2011	9	20	1	33	42	0.938	-0.085	3.435	0.013	0.01	0	49.9	47.3	74	151	144	0	35	34
2011	9	20	1	43	42	0.988	-0.095	3.435	0.013	0.01	0	49.5	47.7	74.4	150	144	0	35	33
2011	9	20	1	53	42	0.997	-0.079	3.435	0.016	0.013	0	49.5	47.7	73.5	150	144	0	35	33
2011	9	20	2	3	42	1.017	-0.082	3.435	0.013	0.01	0	49	47.7	73.5	150	144	0	36	33
2011	9	20	2	13	42	0.961	-0.089	3.435	0.01	0.007	0	49.5	47.7	73.5	151	145	0	36	34
2011	9	20	2	23	42	0.974	-0.085	3.435	0.016	0.013	0	49	47.7	73.1	149	144	0	35	33
2011	9	20	2	33	42	0.994	-0.092	3.435	0.016	0.013	0	49	46.9	73.5	150	143	0	36	34
2011	9	20	2	43	42	0.988	-0.108	3.435	0.013	0.01	0	48.2	47.3	74	148	143	0	36	33
2011	9	20	2	53	42	0.971	-0.089	3.435	0.01	0.007	0	49.5	47.3	74.4	150	144	0	35	34
2011	9	20	3	3	42	0.965	-0.069	3.435	0.013	0.01	0	49	47.7	74.4	150	144	0	36	33
2011	9	20	3	13	42	1.001	-0.115	3.435	0.013	0.01	0	49	47.3	74.8	149	143	0	35	33
2011	9	20	3	23	42	0.984	-0.082	3.435	0.016	0.013	0	49.5	47.7	74.4	150	144	0	35	33
2011	9	20	3	33	42	1.004	-0.102	3.435	0.01	0.007	0	49	46.9	74	149	143	0	35	34
2011	9	20	3	43	42	1.007	-0.072	3.435	0.013	0.01	0	49	47.7	74.4	150	144	0	36	33
2011	9	20	3	53	42	0.984	-0.092	3.435	0.013	0.01	0	49	46.9	74.4	150	143	0	36	34

Reinhackle (0356)

Year	Month	Day	Hour	Minute	Second	VelocityX	VelocityY	Level	StdError1	StdError2	StdError3	SNR1	SNR2	SNR3	SignalAmp1	SignalAmp2	SignalAmp3	Noise1	Noise2
2011	9	20	4	3	42	0.988	-0.095	3.435	0.016	0.013	0	49.5	47.3	73.5	150	144	0	35	34
2011	9	20	4	13	42	0.958	-0.089	3.435	0.013	0.01	0	48.6	47.3	73.5	149	143	0	36	33
2011	9	20	4	23	42	1.017	-0.095	3.435	0.01	0.007	0	49	46.9	74	149	143	0	35	34
2011	9	20	4	33	42	0.981	-0.079	3.435	0.01	0.007	0	49	47.3	74	149	143	0	35	33
2011	9	20	4	43	42	0.935	-0.075	3.435	0.016	0.016	0	48.6	46.9	73.5	149	143	0	36	34
2011	9	20	4	53	42	0.955	-0.108	3.432	0.016	0.013	0	48.6	46.9	73.5	149	143	0	36	34
2011	9	20	5	3	42	0.994	-0.098	3.432	0.016	0.013	0	49	46.9	73.1	149	143	0	35	34
2011	9	20	5	13	42	0.974	-0.095	3.432	0.013	0.01	0	48.6	46.9	73.5	149	143	0	36	34
2011	9	20	5	23	42	0.961	-0.118	3.432	0.013	0.01	0	48.6	47.3	74	149	143	0	36	33
2011	9	20	5	33	42	0.994	-0.098	3.432	0.01	0.007	0	48.6	46.4	73.5	148	142	0	35	34
2011	9	20	5	43	42	0.981	-0.102	3.432	0.013	0.01	0	48.6	46.4	74	148	142	0	35	34
2011	9	20	5	53	42	0.978	-0.098	3.432	0.01	0.007	0	48.6	46.4	74.4	148	142	0	35	34
2011	9	20	6	3	42	0.981	-0.115	3.432	0.01	0.007	0	48.6	46.4	74.4	148	142	0	35	34
2011	9	20	6	13	42	1.017	-0.105	3.432	0.016	0.016	0	47.7	46.4	74.4	148	141	0	37	33
2011	9	20	6	23	42	0.971	-0.098	3.432	0.01	0.007	0	47.7	46	73.5	147	141	0	36	34
2011	9	20	6	33	42	0.981	-0.095	3.432	0.01	0.007	0	47.7	46	74	147	141	0	36	34
2011	9	20	6	43	42	0.978	-0.072	3.432	0.013	0.01	0	47.7	46.4	74	147	141	0	36	33
2011	9	20	6	53	42	0.961	-0.059	3.432	0.01	0.007	0	47.3	45.6	74	146	140	0	36	34
2011	9	20	7	3	42	0.965	-0.069	3.432	0.016	0.013	0	47.3	46	74.4	146	140	0	36	33
2011	9	20	7	13	42	0.974	-0.062	3.432	0.01	0.007	0	47.7	46	73.5	146	140	0	35	33
2011	9	20	7	23	42	0.974	-0.105	3.432	0.016	0.016	0	46.9	45.6	74.4	145	139	0	36	33
2011	9	20	7	33	42	0.974	-0.095	3.432	0.01	0.007	0	47.3	45.2	74.4	146	139	0	36	34
2011	9	20	7	43	42	0.981	-0.131	3.432	0.01	0.007	0	46.9	45.2	73.5	145	139	0	36	34
2011	9	20	7	53	42	0.994	-0.062	3.432	0.016	0.016	0	47.3	44.7	73.1	145	138	0	35	34
2011	9	20	8	3	42	0.978	-0.098	3.432	0.016	0.016	0	46.9	44.7	74.4	145	138	0	36	34
2011	9	20	8	13	42	0.965	-0.102	3.432	0.013	0.01	0	46.4	45.2	74.8	144	138	0	36	33
2011	9	20	8	23	42	1.033	-0.102	3.432	0.016	0.016	0	46.4	45.2	75.7	144	138	0	36	33
2011	9	20	8	33	42	0.971	-0.092	3.432	0.016	0.016	0	46	44.7	74.4	143	138	0	36	34
2011	9	20	8	43	42	1.001	-0.089	3.432	0.01	0.007	0	46.9	44.3	74.8	144	137	0	35	34
2011	9	20	8	53	42	0.994	-0.072	3.432	0.013	0.01	0	46.4	44.7	75.3	144	138	0	36	34
2011	9	20	9	3	42	0.968	-0.085	3.432	0.016	0.013	0	46.4	45.2	74.8	144	138	0	36	33
2011	9	20	9	13	42	0.951	-0.098	3.432	0.01	0.007	0	46.4	44.7	75.7	144	137	0	36	33
2011	9	20	9	23	42	1.004	-0.066	3.432	0.013	0.01	0	46.4	44.7	75.7	144	138	0	36	34
2011	9	20	9	33	42	0.961	-0.089	3.432	0.01	0.007	0	46.4	44.7	75.7	144	138	0	36	34
2011	9	20	9	43	42	0.968	-0.098	3.432	0.016	0.013	0	46	44.7	76.1	143	137	0	36	33
2011	9	20	9	53	42	0.988	-0.085	3.432	0.016	0.013	0	46.4	45.2	76.1	143	138	0	35	33
2011	9	20	10	3	42	0.974	-0.095	3.432	0.016	0.013	0	46.9	44.7	76.5	144	138	0	35	34
2011	9	20	10	13	42	0.978	-0.118	3.432	0.016	0.016	0	46.9	44.7	76.5	144	138	0	35	34
2011	9	20	10	23	42	0.968	-0.098	3.432	0.013	0.01	0	46.4	45.2	77	144	138	0	36	33
2011	9	20	10	33	42	1.004	-0.082	3.432	0.016	0.013	0	46.9	44.7	76.5	144	138	0	35	34
2011	9	20	10	43	42	0.974	-0.089	3.432	0.013	0.01	0	46.4	44.7	77.4	144	138	0	36	34
2011	9	20	10	53	42	0.965	-0.069	3.432	0.013	0.01	0	46.9	44.7	77	144	138	0	35	34
2011	9	20	11	3	42	0.958	-0.102	3.432	0.01	0.007	0	47.3	45.2	77.4	145	139	0	35	34
2011	9	20	11	13	42	0.968	-0.082	3.428	0.016	0.016	0	46.9	45.2	76.5	144	139	0	35	34
2011	9	20	11	23	42	1.001	-0.085	3.428	0.016	0.013	0	46.4	44.7	77	144	138	0	36	34
2011	9	20	11	33	42	0.991	-0.082	3.428	0.013	0.01	0	47.3	45.6	76.1	145	139	0	35	33

Reinhackle (0356)

Year	Month	Day	Hour	Minute	Second	VelocityX	VelocityY	Level	StdError1	StdError2	StdError3	SNR1	SNR2	SNR3	SignalAmp1	SignalAmp2	SignalAmp3	Noise1	Noise2
2011	9	20	11	43	42	0.965	-0.069	3.428	0.013	0.01	0	46.9	45.2	77.4	144	139	0	35	34
2011	9	20	11	53	42	0.988	-0.105	3.428	0.01	0.007	0	47.3	45.2	77	145	139	0	35	34
2011	9	20	12	3	42	1.001	-0.098	3.428	0.016	0.013	0	46.9	45.6	76.5	145	140	0	36	34
2011	9	20	12	13	42	0.945	-0.095	3.428	0.013	0.01	0	49	46.9	76.5	149	143	0	35	34
2011	9	20	12	23	42	0.988	-0.102	3.428	0.016	0.013	0	48.2	46.9	77	148	142	0	36	33
2011	9	20	12	33	42	0.945	-0.059	3.428	0.013	0.01	0	48.6	46.9	76.5	148	142	0	35	33
2011	9	20	12	43	42	0.981	-0.089	3.428	0.016	0.016	0	47.7	46	76.1	147	141	0	36	34
2011	9	20	12	53	42	0.938	-0.062	3.428	0.013	0.01	0	47.3	46	76.5	146	140	0	36	33
2011	9	20	13	3	42	0.988	-0.089	3.428	0.016	0.013	0	47.3	46	76.1	145	140	0	35	33
2011	9	20	13	13	42	0.981	-0.105	3.428	0.013	0.01	0	47.3	45.6	74.8	145	139	0	35	33
2011	9	20	13	23	42	0.955	-0.105	3.428	0.016	0.013	0	47.3	46	75.7	146	140	0	36	33
2011	9	20	13	33	42	0.978	-0.118	3.428	0.013	0.01	0	47.7	46	75.3	146	140	0	35	33
2011	9	20	13	43	42	0.925	-0.098	3.428	0.013	0.01	0	47.7	45.6	74	146	140	0	35	34
2011	9	20	13	53	42	0.951	-0.105	3.425	0.013	0.01	0	47.3	45.6	75.7	146	139	0	36	33
2011	9	20	14	3	42	0.988	-0.121	3.425	0.013	0.01	0	47.7	46	74.8	146	140	0	35	33
2011	9	20	14	13	42	0.965	-0.125	3.425	0.01	0.007	0	47.7	46	74.4	146	141	0	35	34
2011	9	20	14	23	42	0.955	-0.082	3.425	0.016	0.013	0	47.7	46.4	74.4	146	141	0	35	33
2011	9	20	14	33	42	0.955	-0.112	3.425	0.016	0.016	0	47.7	46.4	74	146	141	0	35	33
2011	9	20	14	43	42	0.978	-0.095	3.422	0.016	0.013	0	48.2	46	68.4	147	141	0	35	34
2011	9	20	14	53	42	0.984	-0.089	3.422	0.016	0.013	0	47.7	46	70.5	146	141	0	35	34
2011	9	20	15	3	42	0.965	-0.135	3.419	0.013	0.01	0	48.2	46.4	70.5	147	141	0	35	33
2011	9	20	15	13	42	0.984	-0.125	3.419	0.016	0.013	0	48.2	46.9	69.7	147	142	0	35	33
2011	9	20	15	23	42	0.978	-0.105	3.419	0.013	0.01	0	48.2	46	72.7	147	141	0	35	34
2011	9	20	15	33	42	0.991	-0.108	3.419	0.01	0.007	0	47.7	46.4	73.1	147	142	0	36	34
2011	9	20	15	43	42	0.938	-0.125	3.415	0.016	0.013	0	49	46.9	72.7	149	143	0	35	34
2011	9	20	15	53	42	0.968	-0.085	3.412	0.01	0.007	0	49	47.7	72.2	149	144	0	35	33
2011	9	20	16	3	42	0.965	-0.092	3.412	0.013	0.01	0	48.6	46.9	73.1	148	142	0	35	33
2011	9	20	16	13	42	0.994	-0.095	3.412	0.016	0.013	0	47.7	46.9	73.5	147	142	0	36	33
2011	9	20	16	23	42	0.968	-0.095	3.415	0.016	0.013	0	48.2	46.4	74	147	141	0	35	33
2011	9	20	16	33	42	0.984	-0.079	3.409	0.01	0.007	0	48.6	46.9	74	148	142	0	35	33
2011	9	20	16	43	42	0.961	-0.072	3.409	0.016	0.016	0	48.2	46.9	73.5	147	142	0	35	33
2011	9	20	16	53	42	0.961	-0.069	3.409	0.013	0.01	0	48.6	47.3	73.1	148	143	0	35	33
2011	9	20	17	3	42	0.955	-0.105	3.409	0.016	0.013	0	49	47.3	73.5	149	143	0	35	33
2011	9	20	17	13	42	0.984	-0.102	3.409	0.01	0.007	0	49	47.3	73.1	149	143	0	35	33
2011	9	20	17	23	42	0.938	-0.098	3.409	0.013	0.01	0	49	47.3	72.7	149	143	0	35	33
2011	9	20	17	33	42	0.974	-0.108	3.409	0.013	0.01	0	48.6	47.3	70.5	148	143	0	35	33
2011	9	20	17	43	42	1.027	-0.085	3.409	0.016	0.013	0	48.6	47.3	72.7	149	143	0	36	33
2011	9	20	17	53	42	0.974	-0.098	3.409	0.01	0.007	0	49	47.3	72.7	149	143	0	35	33
2011	9	20	18	3	42	0.974	-0.072	3.409	0.013	0.01	0	49	46.9	72.2	149	143	0	35	34
2011	9	20	18	13	42	0.984	-0.072	3.409	0.016	0.016	0	49.5	47.3	72.2	150	144	0	35	34
2011	9	20	18	23	42	0.981	-0.075	3.409	0.013	0.01	0	49	47.3	71.8	149	143	0	35	33
2011	9	20	18	33	42	0.997	-0.089	3.409	0.013	0.01	0	49.5	47.7	72.2	150	144	0	35	33
2011	9	20	18	43	42	0.981	-0.056	3.409	0.016	0.016	0	49.5	47.7	70.5	150	144	0	35	33
2011	9	20	18	53	42	0.978	-0.138	3.409	0.016	0.013	0	49.5	47.7	72.2	150	144	0	35	33
2011	9	20	19	3	42	0.958	-0.056	3.409	0.016	0.013	0	49.5	47.3	71.8	150	144	0	35	34
2011	9	20	19	13	42	1.001	-0.092	3.409	0.016	0.013	0	49.5	48.2	71.8	151	145	0	36	33

Reinhackle (0356)

Year	Month	Day	Hour	Minute	Second	VelocityX	VelocityY	Level	StdError1	StdError2	StdError3	SNR1	SNR2	SNR3	SignalAmp1	SignalAmp2	SignalAmp3	Noise1	Noise2
2011	9	20	19	23	42	0.961	-0.072	3.409	0.013	0.01	0	49.5	48.2	71.8	151	145	0	36	33
2011	9	20	19	33	42	0.994	-0.112	3.409	0.016	0.013	0	49	48.2	71	151	145	0	37	33
2011	9	20	19	43	42	0.965	-0.059	3.409	0.01	0.007	0	49.9	48.6	71.4	151	146	0	35	33
2011	9	20	19	53	42	0.948	-0.105	3.409	0.013	0.01	0	49.9	48.2	71.4	151	145	0	35	33
2011	9	20	20	3	42	1.001	-0.118	3.409	0.013	0.01	0	49.5	48.2	71.4	151	145	0	36	33
2011	9	20	20	13	42	0.991	-0.092	3.409	0.016	0.013	0	49.9	47.7	71.8	151	145	0	35	34
2011	9	20	20	23	42	0.971	-0.089	3.409	0.013	0.01	0	49.9	48.2	71.4	151	145	0	35	33
2011	9	20	20	33	42	0.997	-0.072	3.409	0.013	0.01	0	49.9	47.7	71.8	151	145	0	35	34
2011	9	20	20	43	42	0.978	-0.102	3.409	0.016	0.013	0	49.9	47.7	71.4	151	145	0	35	34
2011	9	20	20	53	42	0.981	-0.066	3.409	0.016	0.016	0	49	48.2	71	150	145	0	36	33
2011	9	20	21	3	42	1.014	-0.112	3.409	0.013	0.01	0	49.9	47.7	71.4	151	145	0	35	34
2011	9	20	21	13	42	0.978	-0.085	3.412	0.016	0.013	0	49.5	48.2	71.8	150	145	0	35	33
2011	9	20	21	23	42	0.974	-0.115	3.409	0.013	0.01	0	49.5	48.2	71.4	150	145	0	35	33
2011	9	20	21	33	42	0.991	-0.075	3.412	0.016	0.013	0	49.5	48.2	71.4	151	145	0	36	33
2011	9	20	21	43	42	0.981	-0.125	3.412	0.013	0.01	0	49.5	47.7	71.4	150	144	0	35	33
2011	9	20	21	53	42	0.945	-0.089	3.412	0.016	0.013	0	49.5	47.7	71.4	150	144	0	35	33
2011	9	20	22	3	42	0.991	-0.072	3.412	0.016	0.013	0	49.5	47.7	71.4	150	144	0	35	33
2011	9	20	22	13	42	0.951	-0.036	3.415	0.013	0.01	0	49.9	47.7	71.4	151	145	0	35	34
2011	9	20	22	23	42	0.978	-0.102	3.415	0.016	0.013	0	49.5	47.7	72.2	150	144	0	35	33
2011	9	20	22	33	42	0.965	-0.075	3.415	0.013	0.01	0	49.5	48.2	71.8	150	145	0	35	33
2011	9	20	22	43	42	0.968	-0.059	3.415	0.016	0.016	0	49.5	47.3	71.8	150	144	0	35	34
2011	9	20	22	53	42	1.02	-0.125	3.415	0.016	0.013	0	49.5	47.7	71.8	150	144	0	35	33
2011	9	20	23	3	42	0.978	-0.079	3.415	0.01	0.007	0	48.6	47.7	72.7	149	144	0	36	33
2011	9	20	23	13	42	0.955	-0.095	3.415	0.016	0.013	0	49	47.7	72.2	150	144	0	36	33
2011	9	20	23	23	42	0.991	-0.102	3.415	0.016	0.013	0	49.5	47.7	73.1	150	144	0	35	33
2011	9	20	23	33	42	0.932	-0.089	3.419	0.013	0.01	0	49.5	47.7	73.1	150	144	0	35	33
2011	9	20	23	43	42	0.945	-0.089	3.415	0.013	0.01	0	49	47.7	72.7	149	144	0	35	33
2011	9	20	23	53	42	0.965	-0.072	3.415	0.013	0.01	0	49	47.3	72.7	150	144	0	36	34
2011	9	21	0	3	42	1.024	-0.085	3.415	0.016	0.016	0	49.5	47.7	71.4	150	145	0	35	34
2011	9	21	0	13	42	1.007	-0.089	3.415	0.013	0.01	0	49.5	47.3	72.2	150	144	0	35	34
2011	9	21	0	23	42	1.001	-0.108	3.419	0.013	0.01	0	49.5	47.3	73.5	150	144	0	35	34
2011	9	21	0	33	42	0.981	-0.056	3.419	0.016	0.013	0	49	47.3	73.5	150	144	0	36	34
2011	9	21	0	43	42	0.945	-0.085	3.415	0.016	0.013	0	49	47.7	73.5	149	144	0	35	33
2011	9	21	0	53	42	0.984	-0.102	3.415	0.016	0.013	0	48.6	47.7	73.1	149	144	0	36	33
2011	9	21	1	3	42	0.968	-0.108	3.419	0.016	0.016	0	49	47.7	74.4	149	144	0	35	33
2011	9	21	1	13	42	1.004	-0.085	3.415	0.013	0.01	0	49	47.3	73.1	149	144	0	35	34
2011	9	21	1	23	42	0.965	-0.085	3.415	0.016	0.013	0	49	46.9	74	149	143	0	35	34
2011	9	21	1	33	42	0.991	-0.085	3.415	0.016	0.016	0	49	47.3	73.5	150	144	0	36	34
2011	9	21	1	43	42	0.961	-0.089	3.415	0.016	0.013	0	49	47.3	73.1	149	144	0	35	34
2011	9	21	1	53	42	1.001	-0.112	3.415	0.013	0.01	0	48.6	46.9	73.5	149	143	0	36	34
2011	9	21	2	3	42	0.965	-0.089	3.415	0.01	0.007	0	49	46.9	74.8	149	143	0	35	34
2011	9	21	2	13	42	0.971	-0.079	3.415	0.013	0.01	0	49	46.9	74	149	143	0	35	34
2011	9	21	2	23	42	1.007	-0.095	3.415	0.013	0.01	0	48.6	47.3	74	149	143	0	36	33
2011	9	21	2	33	42	0.997	-0.043	3.415	0.016	0.013	0	49	47.3	74.4	149	143	0	35	33
2011	9	21	2	43	42	1.014	-0.089	3.415	0.013	0.01	0	49	46.9	74	149	143	0	35	34
2011	9	21	2	53	42	1.001	-0.098	3.415	0.013	0.01	0	48.6	47.3	74.8	149	143	0	36	33

Reinhackle (0356)

Year	Month	Day	Hour	Minute	Second	VelocityX	VelocityY	Level	StdError1	StdError2	StdError3	SNR1	SNR2	SNR3	SignalAmp1	SignalAmp2	SignalAmp3	Noise1	Noise2
2011	9	21	3	3	42	0.991	-0.102	3.415	0.016	0.013	0	49	47.3	74.4	149	144	0	35	34
2011	9	21	3	13	42	0.994	-0.098	3.415	0.016	0.013	0	49	46.9	74	149	143	0	35	34
2011	9	21	3	23	42	1.001	-0.098	3.415	0.016	0.016	0	49	47.3	74.4	149	144	0	35	34
2011	9	21	3	33	42	0.988	-0.085	3.415	0.016	0.013	0	49	46.9	74.8	149	143	0	35	34
2011	9	21	3	43	42	1.014	-0.089	3.415	0.016	0.013	0	49	46.9	74.4	149	143	0	35	34
2011	9	21	3	53	42	0.948	-0.089	3.415	0.016	0.016	0	48.6	46.9	74.8	149	143	0	36	34
2011	9	21	4	3	42	0.955	-0.079	3.415	0.016	0.013	0	49	47.3	74.8	150	144	0	36	34
2011	9	21	4	13	42	1.014	-0.115	3.415	0.016	0.016	0	48.2	47.3	74.8	148	143	0	36	33
2011	9	21	4	23	42	0.991	-0.059	3.415	0.013	0.01	0	48.6	46.9	75.3	149	143	0	36	34
2011	9	21	4	33	42	0.974	-0.112	3.415	0.016	0.013	0	48.6	47.3	74.8	149	143	0	36	33
2011	9	21	4	43	42	0.978	-0.075	3.415	0.016	0.013	0	49	47.3	76.1	149	144	0	35	34
2011	9	21	4	53	42	0.984	-0.085	3.415	0.016	0.013	0	48.2	46.9	76.1	148	143	0	36	34
2011	9	21	5	3	42	1.001	-0.121	3.415	0.013	0.01	0	48.6	46.4	76.1	149	142	0	36	34
2011	9	21	5	13	42	0.994	-0.085	3.415	0.013	0.01	0	48.6	46.9	76.5	149	142	0	36	33
2011	9	21	5	23	42	0.984	-0.085	3.415	0.016	0.013	0	49	46.9	77	149	143	0	35	34
2011	9	21	5	33	42	0.994	-0.098	3.415	0.013	0.01	0	48.6	46.9	75.7	148	142	0	35	33
2011	9	21	5	43	42	0.981	-0.102	3.415	0.013	0.01	0	49	46.9	76.1	149	142	0	35	33
2011	9	21	5	53	42	0.971	-0.085	3.415	0.013	0.01	0	49	46.9	76.5	149	142	0	35	33
2011	9	21	6	3	42	0.968	-0.131	3.415	0.016	0.013	0	48.6	46.4	76.5	148	142	0	35	34
2011	9	21	6	13	42	0.984	-0.072	3.415	0.013	0.01	0	48.6	46.4	76.5	148	141	0	35	33
2011	9	21	6	23	42	0.968	-0.066	3.415	0.013	0.01	0	48.6	46	76.5	148	141	0	35	34
2011	9	21	6	33	42	0.955	-0.092	3.415	0.013	0.01	0	48.2	45.6	76.1	147	140	0	35	34
2011	9	21	6	43	42	0.968	-0.075	3.415	0.013	0.01	0	48.2	45.6	76.1	147	140	0	35	34
2011	9	21	6	53	42	0.981	-0.102	3.415	0.016	0.016	0	47.7	45.6	76.5	147	140	0	36	34
2011	9	21	7	3	42	0.961	-0.089	3.415	0.013	0.01	0	47.3	45.6	76.5	146	139	0	36	33
2011	9	21	7	13	42	0.997	-0.079	3.415	0.01	0.007	0	47.3	45.2	76.5	146	139	0	36	34
2011	9	21	7	23	42	0.988	-0.118	3.415	0.016	0.013	0	46.9	45.2	76.5	145	139	0	36	34
2011	9	21	7	33	42	0.994	-0.092	3.415	0.016	0.013	0	46.9	44.7	76.1	145	138	0	36	34
2011	9	21	7	43	42	0.958	-0.089	3.415	0.01	0.007	0	46.9	45.2	76.5	145	138	0	36	33
2011	9	21	7	53	42	0.984	-0.112	3.415	0.016	0.013	0	46.9	44.7	76.1	144	138	0	35	34
2011	9	21	8	3	42	0.928	-0.108	3.415	0.013	0.01	0	46.9	44.7	76.5	144	138	0	35	34
2011	9	21	8	13	42	0.974	-0.095	3.415	0.016	0.013	0	46.9	44.7	77	145	138	0	36	34
2011	9	21	8	23	42	0.984	-0.102	3.412	0.016	0.013	0	43	35.3	65.4	144	138	0	44	56
2011	9	21	8	33	42	0.994	-0.128	3.412	0.013	0.01	0	46.9	41.7	58.9	144	138	0	35	41
2011	9	21	8	43	42	0.968	-0.079	3.412	0.016	0.013	0	46.4	44.7	70.1	144	138	0	36	34
2011	9	21	8	53	42	0.951	-0.072	3.412	0.01	0.007	0	46.9	44.7	75.3	144	138	0	35	34
2011	9	21	9	3	42	0.951	-0.108	3.412	0.013	0.01	0	47.3	45.6	75.3	146	139	0	36	33
2011	9	21	9	13	42	0.968	-0.085	3.412	0.01	0.007	0	48.2	46.9	72.7	148	142	0	36	33
2011	9	21	9	23	42	0.968	-0.082	3.412	0.016	0.013	0	47.7	46	74.4	147	141	0	36	34
2011	9	21	9	33	42	0.968	-0.108	3.412	0.01	0.007	0	47.7	45.6	74.4	146	140	0	35	34
2011	9	21	9	43	42	1.01	-0.115	3.412	0.013	0.01	0	46.9	44.7	74.4	144	138	0	35	34
2011	9	21	9	53	42	1.01	-0.079	3.409	0.013	0.01	0	46.9	44.7	73.5	144	138	0	35	34
2011	9	21	10	3	42	0.981	-0.105	3.409	0.013	0.01	0	46.4	44.7	74.4	144	138	0	36	34
2011	9	21	10	13	42	0.994	-0.059	3.409	0.016	0.016	0	46.4	45.2	74	144	138	0	36	33
2011	9	21	10	23	42	0.981	-0.085	3.406	0.013	0.01	0	46.4	44.7	73.5	144	138	0	36	34
2011	9	21	10	33	42	0.978	-0.092	3.402	0.016	0.013	0	46.9	44.3	74	144	138	0	35	35

Reinhackle (0356)

Year	Month	Day	Hour	Minute	Second	VelocityX	VelocityY	Level	StdError1	StdError2	StdError3	SNR1	SNR2	SNR3	SignalAmp1	SignalAmp2	SignalAmp3	Noise1	Noise2
2011	9	21	10	43	42	0.988	-0.095	3.402	0.016	0.013	0	47.3	45.2	73.5	145	138	0	35	33
2011	9	21	10	53	42	0.955	-0.085	3.402	0.016	0.013	0	47.3	45.2	74.4	145	139	0	35	34
2011	9	21	11	3	42	0.991	-0.115	3.399	0.016	0.013	0	46.4	45.6	74.4	144	139	0	36	33
2011	9	21	11	13	42	0.991	-0.062	3.399	0.013	0.01	0	47.3	45.6	75.3	145	139	0	35	33
2011	9	21	11	23	42	0.961	-0.098	3.399	0.016	0.016	0	47.3	45.6	74	145	139	0	35	33
2011	9	21	11	33	42	1.004	-0.085	3.399	0.01	0.007	0	47.3	45.6	75.3	145	139	0	35	33
2011	9	21	11	43	42	0.961	-0.098	3.399	0.013	0.01	0	46.9	45.6	76.1	145	139	0	36	33
2011	9	21	11	53	42	0.978	-0.072	3.399	0.013	0.01	0	46.9	45.2	75.7	145	139	0	36	34
2011	9	21	12	3	42	0.991	-0.112	3.399	0.01	0.007	0	46.9	45.6	75.7	145	139	0	36	33
2011	9	21	12	13	42	0.984	-0.075	3.399	0.013	0.01	0	47.3	45.2	74.4	145	139	0	35	34
2011	9	21	12	23	42	0.991	-0.075	3.399	0.01	0.007	0	46.9	45.6	77	145	139	0	36	33
2011	9	21	12	33	42	1.004	-0.105	3.399	0.013	0.01	0	46.4	44.7	77	144	138	0	36	34
2011	9	21	12	43	42	0.955	-0.138	3.399	0.01	0.007	0	47.3	45.2	76.5	145	139	0	35	34
2011	9	21	12	53	42	0.935	-0.092	3.399	0.013	0.01	0	46.9	45.2	76.5	145	139	0	36	34
2011	9	21	13	3	42	0.994	-0.112	3.396	0.013	0.01	0	46.9	45.2	77.4	145	139	0	36	34
2011	9	21	13	13	42	0.988	-0.112	3.396	0.016	0.013	0	46.9	45.6	77.4	145	139	0	36	33
2011	9	21	13	23	42	0.978	-0.138	3.396	0.016	0.016	0	46.9	46	77	145	140	0	36	33
2011	9	21	13	33	42	0.961	-0.121	3.396	0.016	0.016	0	47.3	45.6	77.4	145	139	0	35	33
2011	9	21	13	43	42	0.958	-0.102	3.396	0.013	0.01	0	47.3	45.6	78.7	145	139	0	35	33
2011	9	21	13	53	42	0.984	-0.089	3.396	0.016	0.013	0	46.9	46	78.3	145	140	0	36	33
2011	9	21	14	3	42	0.991	-0.115	3.396	0.013	0.01	0	47.3	45.6	77.8	145	139	0	35	33
2011	9	21	14	13	42	0.968	-0.102	3.396	0.016	0.013	0	47.3	45.6	78.3	145	140	0	35	34
2011	9	21	14	23	42	0.938	-0.128	3.396	0.013	0.01	0	47.3	45.6	78.3	145	140	0	35	34
2011	9	21	14	33	42	0.978	-0.085	3.396	0.01	0.007	0	47.7	46.4	78.3	146	141	0	35	33
2011	9	21	14	43	42	0.948	-0.105	3.396	0.016	0.013	0	47.7	46	77.8	146	141	0	35	34
2011	9	21	14	53	42	0.968	-0.115	3.392	0.016	0.013	0	47.7	46.9	77.8	147	142	0	36	33
2011	9	21	15	3	42	0.984	-0.098	3.392	0.016	0.013	0	47.7	46.4	77	147	141	0	36	33
2011	9	21	15	13	42	0.965	-0.102	3.392	0.013	0.01	0	47.7	46.4	77.8	147	142	0	36	34
2011	9	21	15	23	42	0.981	-0.125	3.392	0.013	0.01	0	48.2	46.9	77.4	147	142	0	35	33
2011	9	21	15	33	42	0.978	-0.138	3.392	0.016	0.013	0	48.2	46	77.8	147	141	0	35	34
2011	9	21	15	43	42	0.961	-0.105	3.392	0.016	0.013	0	48.2	46.9	76.1	148	142	0	36	33
2011	9	21	15	53	42	0.928	-0.105	3.392	0.013	0.01	0	48.6	46.4	76.1	148	142	0	35	34
2011	9	21	16	3	42	1.007	-0.085	3.392	0.016	0.013	0	48.6	46.9	76.5	148	142	0	35	33
2011	9	21	16	13	42	0.948	-0.098	3.389	0.016	0.013	0	48.6	46.9	75.7	148	142	0	35	33
2011	9	21	16	23	42	0.958	-0.069	3.389	0.013	0.01	0	49.5	48.2	75.3	150	145	0	35	33
2011	9	21	16	33	42	1.01	-0.089	3.389	0.013	0.01	0	49.5	47.7	75.3	150	145	0	35	34
2011	9	21	16	43	42	0.938	-0.089	3.389	0.016	0.016	0	48.6	47.7	75.3	149	144	0	36	33
2011	9	21	16	53	42	0.981	-0.115	3.389	0.016	0.013	0	49	46.9	75.3	149	143	0	35	34
2011	9	21	17	3	42	0.971	-0.118	3.389	0.016	0.016	0	49	47.3	75.3	149	143	0	35	33
2011	9	21	17	13	42	0.915	-0.115	3.389	0.016	0.016	0	48.6	47.3	74.8	148	143	0	35	33
2011	9	21	17	23	42	0.958	-0.118	3.383	0.016	0.013	0	49	47.3	58.9	149	143	0	35	33
2011	9	21	17	33	42	0.971	-0.079	3.383	0.013	0.01	0	49.5	47.7	52.9	150	144	0	35	33
2011	9	21	17	43	42	0.928	-0.128	3.383	0.016	0.013	0	49	47.3	55	150	144	0	36	34
2011	9	21	17	53	42	0.974	-0.108	3.386	0.013	0.01	0	49.5	47.3	73.5	150	144	0	35	34
2011	9	21	18	3	42	0.948	-0.118	3.386	0.013	0.01	0	49	46.9	73.1	149	143	0	35	34
2011	9	21	18	13	42	0.922	-0.089	3.386	0.013	0.01	0	49	47.3	74	149	143	0	35	33

Reinhackle (0356)

Year	Month	Day	Hour	Minute	Second	VelocityX	VelocityY	Level	StdError1	StdError2	StdError3	SNR1	SNR2	SNR3	SignalAmp1	SignalAmp2	SignalAmp3	Noise1	Noise2
2011	9	21	18	23	42	0.974	-0.082	3.386	0.016	0.013	0	49	47.3	73.5	149	143	0	35	33
2011	9	21	18	33	42	0.965	-0.082	3.386	0.013	0.01	0	49	47.3	74.4	149	143	0	35	33
2011	9	21	18	43	42	0.984	-0.059	3.386	0.016	0.013	0	49.5	47.7	74.4	150	144	0	35	33
2011	9	21	18	53	42	0.961	-0.085	3.386	0.01	0.007	0	49.5	47.7	74	150	144	0	35	33
2011	9	21	19	3	42	0.978	-0.089	3.386	0.016	0.013	0	49.9	48.2	74	151	145	0	35	33
2011	9	21	19	13	42	0.988	-0.085	3.386	0.013	0.01	0	49.5	47.7	74	151	145	0	36	34
2011	9	21	19	23	42	0.955	-0.089	3.386	0.013	0.01	0	49.5	48.6	74.4	151	146	0	36	33
2011	9	21	19	33	42	0.994	-0.069	3.386	0.013	0.01	0	50.3	48.6	74.4	152	146	0	35	33
2011	9	21	19	43	42	0.948	-0.135	3.386	0.016	0.016	0	49.9	48.6	73.1	152	146	0	36	33
2011	9	21	19	53	42	0.928	-0.102	3.386	0.016	0.013	0	50.3	49	73.5	152	147	0	35	33
2011	9	21	20	3	42	0.981	-0.105	3.386	0.016	0.013	0	50.3	48.6	74	152	146	0	35	33
2011	9	21	20	13	42	0.978	-0.069	3.386	0.016	0.013	0	50.3	48.2	74.8	152	146	0	35	34
2011	9	21	20	23	42	0.997	-0.118	3.386	0.016	0.013	0	49.9	48.2	74.4	152	146	0	36	34
2011	9	21	20	33	42	0.974	-0.082	3.386	0.013	0.01	0	49.9	47.7	74.8	151	145	0	35	34
2011	9	21	20	43	42	0.958	-0.098	3.386	0.01	0.007	0	50.3	48.6	75.3	152	146	0	35	33
2011	9	21	20	53	42	0.925	-0.098	3.386	0.013	0.01	0	49.9	48.6	74.8	151	146	0	35	33
2011	9	21	21	3	42	1.007	-0.075	3.386	0.013	0.01	0	49.9	48.2	73.1	151	145	0	35	33
2011	9	21	21	13	42	1.027	-0.082	3.386	0.016	0.013	0	49.9	48.2	74.4	151	145	0	35	33
2011	9	21	21	23	42	0.991	-0.089	3.386	0.013	0.01	0	49.9	48.2	74.4	151	145	0	35	33
2011	9	21	21	33	42	0.945	-0.177	3.386	0.01	0.007	0	47.3	48.2	74.8	146	145	0	36	33
2011	9	21	21	43	42	0.988	-0.079	3.386	0.016	0.016	0	49.9	48.6	74.8	151	146	0	35	33
2011	9	21	21	53	42	0.965	-0.089	3.383	0.016	0.013	0	50.3	48.6	74	152	146	0	35	33
2011	9	21	22	3	42	0.965	-0.128	3.386	0.013	0.01	0	49.9	47.7	73.5	151	145	0	35	34
2011	9	21	22	13	42	0.981	-0.085	3.386	0.01	0.007	0	49.9	48.6	75.3	151	146	0	35	33
2011	9	21	22	23	42	0.965	-0.102	3.386	0.013	0.01	0	49.9	47.7	74.8	151	145	0	35	34
2011	9	21	22	33	42	0.984	-0.082	3.386	0.016	0.016	0	49.5	48.2	74.8	151	146	0	36	34
2011	9	21	22	43	42	0.951	-0.075	3.386	0.016	0.013	0	50.3	47.7	75.7	152	145	0	35	34
2011	9	21	22	53	42	0.981	-0.102	3.386	0.013	0.01	0	49.5	48.2	75.3	151	145	0	36	33
2011	9	21	23	3	42	0.961	-0.095	3.386	0.013	0.01	0	49.9	47.7	75.7	151	145	0	35	34
2011	9	21	23	13	42	0.997	-0.105	3.386	0.016	0.013	0	49.9	47.7	76.5	151	145	0	35	34
2011	9	21	23	23	42	0.968	-0.115	3.386	0.016	0.013	0	49.5	47.7	75.7	151	145	0	36	34
2011	9	21	23	33	42	0.981	-0.056	3.386	0.013	0.01	0	49.5	47.7	76.1	151	145	0	36	34
2011	9	21	23	43	42	0.974	-0.085	3.386	0.016	0.013	0	49.5	47.7	75.7	151	145	0	36	34
2011	9	21	23	53	42	0.974	-0.105	3.386	0.016	0.013	0	49.5	47.7	74.8	151	144	0	36	33
2011	9	22	0	3	42	0.958	-0.108	3.386	0.013	0.01	0	49.5	48.2	76.5	151	145	0	36	33
2011	9	22	0	13	42	0.991	-0.092	3.386	0.016	0.016	0	49.5	47.7	76.5	151	145	0	36	34
2011	9	22	0	23	42	0.978	-0.102	3.386	0.013	0.01	0	49.5	47.7	77	151	145	0	36	34
2011	9	22	0	33	42	0.981	-0.115	3.386	0.013	0.01	0	49.5	47.7	77	150	144	0	35	33
2011	9	22	0	43	42	0.958	-0.102	3.386	0.016	0.013	0	49	47.7	77.4	150	144	0	36	33
2011	9	22	0	53	42	0.988	-0.112	3.383	0.016	0.013	0	49.5	47.3	77.4	150	144	0	35	34
2011	9	22	1	3	42	0.961	-0.089	3.383	0.016	0.013	0	49.9	47.7	77.4	151	145	0	35	34
2011	9	22	1	13	42	0.971	-0.082	3.386	0.013	0.01	0	49.5	47.3	77.8	150	144	0	35	34
2011	9	22	1	23	42	0.988	-0.072	3.383	0.016	0.013	0	49.5	47.7	77.4	150	144	0	35	33
2011	9	22	1	33	42	0.991	-0.095	3.386	0.016	0.016	0	49.5	47.3	77.8	150	144	0	35	34
2011	9	22	1	43	42	0.988	-0.098	3.386	0.013	0.01	0	49.5	47.3	78.3	150	144	0	35	34
2011	9	22	1	53	42	0.938	-0.095	3.383	0.01	0.007	0	49.5	47.3	77.8	150	144	0	35	34

Reinhackle (0356)

Year	Month	Day	Hour	Minute	Second	VelocityX	VelocityY	Level	StdError1	StdError2	StdError3	SNR1	SNR2	SNR3	SignalAmp1	SignalAmp2	SignalAmp3	Noise1	Noise2
2011	9	22	2	3	42	0.997	-0.079	3.386	0.016	0.016	0	48.6	47.3	78.7	149	143	0	36	33
2011	9	22	2	13	42	1.004	-0.115	3.386	0.016	0.013	0	48.6	46.9	77.4	149	143	0	36	34
2011	9	22	2	23	42	0.968	-0.082	3.386	0.013	0.01	0	49	47.7	78.3	150	144	0	36	33
2011	9	22	2	33	42	0.978	-0.085	3.386	0.016	0.013	0	49	47.7	79.1	150	144	0	36	33
2011	9	22	2	43	42	0.968	-0.102	3.383	0.016	0.013	0	49	47.3	77.8	150	144	0	36	34
2011	9	22	2	53	42	0.955	-0.095	3.383	0.016	0.013	0	49.5	47.7	78.3	150	144	0	35	33
2011	9	22	3	3	42	0.984	-0.095	3.383	0.013	0.01	0	48.6	47.7	78.7	149	144	0	36	33
2011	9	22	3	13	42	0.991	-0.102	3.383	0.016	0.016	0	49.5	47.7	78.3	150	144	0	35	33
2011	9	22	3	23	42	0.981	-0.085	3.383	0.013	0.01	0	49.5	47.3	78.3	150	144	0	35	34
2011	9	22	3	33	42	0.968	-0.082	3.383	0.016	0.013	0	49.5	47.7	78.7	150	144	0	35	33
2011	9	22	3	43	42	0.968	-0.092	3.383	0.016	0.016	0	48.6	47.3	78.7	149	144	0	36	34
2011	9	22	3	53	42	0.909	-0.121	3.383	0.013	0.01	0	49	47.3	78.7	150	144	0	36	34
2011	9	22	4	3	42	0.997	-0.079	3.383	0.016	0.013	0	49	47.3	78.3	150	144	0	36	34
2011	9	22	4	13	42	0.997	-0.115	3.383	0.016	0.013	0	49	47.3	79.1	150	144	0	36	34
2011	9	22	4	23	42	0.948	-0.102	3.383	0.016	0.013	0	49.5	47.3	78.7	150	144	0	35	34
2011	9	22	4	33	42	0.968	-0.062	3.383	0.013	0.01	0	48.6	46.9	79.1	149	143	0	36	34
2011	9	22	4	43	42	0.968	-0.112	3.383	0.016	0.013	0	49	47.3	78.7	149	143	0	35	33
2011	9	22	4	53	42	0.984	-0.092	3.383	0.013	0.01	0	48.6	46.9	78.7	149	143	0	36	34
2011	9	22	5	3	42	0.968	-0.112	3.383	0.013	0.01	0	49.5	47.3	78.7	150	144	0	35	34
2011	9	22	5	13	42	0.984	-0.098	3.383	0.016	0.013	0	49	46.9	78.7	149	143	0	35	34
2011	9	22	5	23	42	0.942	-0.105	3.383	0.01	0.007	0	49	47.3	78.7	149	144	0	35	34
2011	9	22	5	33	42	0.997	-0.082	3.383	0.016	0.013	0	49	46.9	79.1	149	143	0	35	34
2011	9	22	5	43	42	0.958	-0.112	3.383	0.013	0.01	0	48.6	46.9	79.1	149	143	0	36	34
2011	9	22	5	53	42	0.974	-0.095	3.383	0.013	0.01	0	49	46.9	79.1	149	143	0	35	34
2011	9	22	6	3	42	0.951	-0.108	3.383	0.013	0.01	0	49	46.9	79.6	149	143	0	35	34
2011	9	22	6	13	42	0.968	-0.115	3.383	0.016	0.013	0	49	46.9	79.6	149	143	0	35	34
2011	9	22	6	23	42	1.024	-0.089	3.383	0.013	0.01	0	48.2	46.9	78.3	148	142	0	36	33
2011	9	22	6	33	42	0.984	-0.079	3.383	0.013	0.01	0	48.2	46.4	79.6	148	142	0	36	34
2011	9	22	6	43	42	0.971	-0.092	3.383	0.013	0.01	0	47.7	46	80	147	141	0	36	34
2011	9	22	6	53	42	0.994	-0.102	3.383	0.013	0.01	0	47.7	46.4	79.1	147	141	0	36	33
2011	9	22	7	3	42	0.994	-0.108	3.383	0.013	0.01	0	47.3	46	80	146	141	0	36	34
2011	9	22	7	13	42	0.978	-0.082	3.383	0.01	0.007	0	47.3	45.6	79.6	146	140	0	36	34
2011	9	22	7	23	42	0.961	-0.082	3.383	0.013	0.01	0	47.3	45.2	80	146	139	0	36	34
2011	9	22	7	33	42	0.945	-0.082	3.383	0.016	0.013	0	46.9	45.2	79.6	145	139	0	36	34
2011	9	22	7	43	42	0.968	-0.102	3.383	0.016	0.013	0	46.9	45.2	79.6	145	139	0	36	34
2011	9	22	7	53	42	0.997	-0.102	3.383	0.013	0.01	0	46.9	45.2	80.4	145	139	0	36	34
2011	9	22	8	3	42	0.994	-0.095	3.383	0.013	0.01	0	46.4	44.7	80.8	144	138	0	36	34
2011	9	22	8	13	42	0.971	-0.108	3.383	0.016	0.013	0	46.9	44.7	80.8	145	138	0	36	34
2011	9	22	8	23	42	0.961	-0.102	3.383	0.013	0.01	0	46.4	44.7	80.8	144	138	0	36	34
2011	9	22	8	33	42	0.915	-0.085	3.383	0.013	0.01	0	46.9	45.2	79.6	144	138	0	35	33
2011	9	22	8	43	42	0.968	-0.105	3.383	0.013	0.01	0	46.4	44.7	80.8	144	138	0	36	34
2011	9	22	8	53	42	0.978	-0.066	3.383	0.016	0.013	0	46.9	45.2	80.8	144	139	0	35	34
2011	9	22	9	3	42	0.951	-0.102	3.383	0.016	0.016	0	46.4	45.2	80.8	144	138	0	36	33
2011	9	22	9	13	42	0.968	-0.085	3.383	0.016	0.013	0	46.4	44.7	80.4	144	138	0	36	34
2011	9	22	9	23	42	0.981	-0.092	3.383	0.01	0.007	0	46.9	45.2	80	144	138	0	35	33
2011	9	22	9	33	42	0.981	-0.085	3.383	0.013	0.01	0	46.9	44.7	80	144	138	0	35	34

Reinhackle (0356)

Year	Month	Day	Hour	Minute	Second	VelocityX	VelocityY	Level	StdError1	StdError2	StdError3	SNR1	SNR2	SNR3	SignalAmp1	SignalAmp2	SignalAmp3	Noise1	Noise2
2011	9	22	9	43	42	0.978	-0.092	3.379	0.016	0.013	0	46.9	45.2	80	144	138	0	35	33
2011	9	22	9	53	42	1.007	-0.105	3.379	0.016	0.013	0	46.4	44.7	78.3	144	138	0	36	34
2011	9	22	10	3	42	0.981	-0.095	3.379	0.013	0.01	0	46.9	44.7	77.8	144	138	0	35	34
2011	9	22	10	13	42	0.974	-0.115	3.379	0.013	0.01	0	46.9	45.2	78.3	145	139	0	36	34
2011	9	22	10	23	42	0.981	-0.046	3.379	0.013	0.01	0	46.9	45.6	78.3	144	139	0	35	33
2011	9	22	10	33	42	1.014	-0.105	3.379	0.016	0.013	0	46.9	45.2	78.3	145	139	0	36	34
2011	9	22	10	43	42	0.955	-0.102	3.379	0.016	0.013	0	46.9	45.2	77	145	139	0	36	34
2011	9	22	10	53	42	0.974	-0.069	3.379	0.013	0.01	0	47.3	45.2	77	145	139	0	35	34
2011	9	22	11	3	42	0.974	-0.069	3.376	0.016	0.016	0	47.3	45.6	76.5	145	139	0	35	33
2011	9	22	11	13	42	0.984	-0.115	3.376	0.01	0.007	0	46.4	45.2	75.7	144	139	0	36	34
2011	9	22	11	23	42	0.988	-0.102	3.376	0.013	0.01	0	46.9	45.2	76.1	145	139	0	36	34
2011	9	22	11	33	42	0.978	-0.102	3.376	0.013	0.01	0	46.9	45.6	75.7	145	139	0	36	33
2011	9	22	11	43	42	0.965	-0.056	3.373	0.016	0.013	0	47.3	45.6	74.8	145	139	0	35	33
2011	9	22	11	53	42	0.968	-0.102	3.369	0.013	0.01	0	47.3	45.2	75.3	145	139	0	35	34
2011	9	22	12	3	42	0.961	-0.075	3.366	0.01	0.007	0	47.3	45.6	74.8	145	139	0	35	33
2011	9	22	12	13	42	0.981	-0.062	3.366	0.013	0.01	0	47.3	45.6	75.7	145	139	0	35	33
2011	9	22	12	23	42	0.978	-0.075	3.363	0.013	0.01	0	47.3	45.6	76.1	145	140	0	35	34
2011	9	22	12	33	42	0.968	-0.092	3.363	0.016	0.013	0	47.7	45.6	75.7	146	140	0	35	34
2011	9	22	12	43	42	0.961	-0.089	3.363	0.016	0.016	0	47.3	45.6	76.5	145	139	0	35	33
2011	9	22	12	53	42	0.965	-0.072	3.363	0.01	0.007	0	47.7	46	76.1	147	141	0	36	34
2011	9	22	13	3	42	0.971	-0.095	3.363	0.016	0.016	0	47.7	46.4	74.8	147	142	0	36	34
2011	9	22	13	13	42	0.971	-0.069	3.363	0.013	0.01	0	47.7	46	77	146	141	0	35	34
2011	9	22	13	23	42	0.965	-0.079	3.36	0.016	0.016	0	47.7	46.4	76.5	147	141	0	36	33
2011	9	22	13	33	42	0.974	-0.075	3.36	0.013	0.01	0	48.2	46.4	77	147	141	0	35	33
2011	9	22	13	43	42	1.007	-0.072	3.36	0.013	0.01	0	48.2	46.9	77.4	147	142	0	35	33
2011	9	22	13	53	42	0.997	-0.085	3.36	0.013	0.01	0	47.7	46.9	69.2	146	141	0	35	32
2011	9	22	14	3	42	0.925	-0.102	3.36	0.013	0.01	0	48.2	46.4	75.7	147	142	0	35	34
2011	9	22	14	13	42	0.955	-0.112	3.36	0.016	0.013	0	48.2	46	77	147	141	0	35	34
2011	9	22	14	23	42	0.971	-0.105	3.356	0.013	0.01	0	47.7	46.9	77.4	147	142	0	36	33
2011	9	22	14	33	42	0.951	-0.092	3.36	0.016	0.016	0	48.6	46.9	77.4	148	143	0	35	34
2011	9	22	14	43	42	0.971	-0.105	3.356	0.016	0.013	0	48.2	46.9	77.4	147	142	0	35	33
2011	9	22	14	53	42	0.988	-0.112	3.356	0.016	0.013	0	48.6	47.3	77.8	148	143	0	35	33
2011	9	22	15	3	42	0.971	-0.105	3.356	0.016	0.013	0	48.2	46.9	74.8	147	142	0	35	33
2011	9	22	15	13	42	0.997	-0.135	3.356	0.013	0.01	0	48.6	46.9	78.3	148	142	0	35	33
2011	9	22	15	23	42	0.968	-0.102	3.356	0.016	0.013	0	48.6	46.4	76.1	148	142	0	35	34
2011	9	22	15	33	42	0.974	-0.082	3.356	0.01	0.007	0	48.6	46.9	78.7	148	143	0	35	34
2011	9	22	15	43	42	1.01	-0.102	3.356	0.013	0.01	0	48.6	47.3	78.3	148	143	0	35	33
2011	9	22	15	53	42	1.001	-0.085	3.356	0.016	0.013	0	48.2	46.4	74.8	148	142	0	36	34
2011	9	22	16	3	42	0.938	-0.102	3.353	0.016	0.013	0	49	46.9	66.7	149	143	0	35	34
2011	9	22	16	13	42	0.948	-0.066	3.356	0.016	0.013	0	48.6	47.3	77.4	148	143	0	35	33
2011	9	22	16	23	42	0.994	-0.085	3.356	0.01	0.007	0	49	46.9	78.7	149	143	0	35	34
2011	9	22	16	33	42	0.955	-0.072	3.356	0.016	0.013	0	49	47.3	79.1	149	144	0	35	34
2011	9	22	16	43	42	0.945	-0.069	3.356	0.016	0.013	0	49	47.3	78.3	149	143	0	35	33
2011	9	22	16	53	42	0.981	-0.066	3.356	0.016	0.016	0	48.6	47.3	79.1	149	143	0	36	33
2011	9	22	17	3	42	0.945	-0.095	3.356	0.016	0.013	0	49	47.3	78.3	149	144	0	35	34
2011	9	22	17	13	42	0.988	-0.105	3.356	0.016	0.013	0	49	47.3	79.1	149	143	0	35	33

Reinhackle (0356)

Year	Month	Day	Hour	Minute	Second	VelocityX	VelocityY	Level	StdError1	StdError2	StdError3	SNR1	SNR2	SNR3	SignalAmp1	SignalAmp2	SignalAmp3	Noise1	Noise2
2011	9	22	17	23	42	0.991	-0.056	3.353	0.016	0.013	0	49	48.2	77.8	149	144	0	35	32
2011	9	22	17	33	42	0.974	-0.098	3.356	0.013	0.01	0	48.6	47.7	78.3	149	144	0	36	33
2011	9	22	17	43	42	0.955	-0.089	3.356	0.013	0.01	0	49.5	47.7	78.3	150	144	0	35	33
2011	9	22	17	53	42	0.994	-0.059	3.356	0.016	0.013	0	49.5	47.3	78.3	150	144	0	35	34
2011	9	22	18	3	42	0.994	-0.102	3.356	0.016	0.013	0	48.6	47.3	79.1	149	144	0	36	34
2011	9	22	18	13	42	0.965	-0.118	3.353	0.01	0.007	0	48.6	47.3	78.3	149	143	0	36	33
2011	9	22	18	23	42	0.968	-0.059	3.356	0.016	0.013	0	49	47.3	79.1	149	144	0	35	34
2011	9	22	18	33	42	0.955	-0.085	3.356	0.016	0.013	0	49	47.7	77.8	150	144	0	36	33
2011	9	22	18	43	42	0.974	-0.102	3.356	0.016	0.016	0	49	47.7	78.3	150	145	0	36	34
2011	9	22	18	53	42	0.971	-0.072	3.356	0.016	0.013	0	49.5	47.7	77.4	150	145	0	35	34
2011	9	22	19	3	42	0.938	-0.089	3.353	0.013	0.01	0	49.5	48.6	78.3	151	146	0	36	33
2011	9	22	19	13	42	0.958	-0.092	3.353	0.013	0.01	0	49.5	48.2	78.3	151	146	0	36	34
2011	9	22	19	23	42	0.961	-0.085	3.356	0.013	0.01	0	49.9	48.6	77.8	151	146	0	35	33
2011	9	22	19	33	42	0.978	-0.085	3.353	0.01	0.007	0	49.9	48.6	77.4	152	146	0	36	33
2011	9	22	19	43	42	0.955	-0.069	3.353	0.016	0.013	0	50.3	48.6	77.4	152	146	0	35	33
2011	9	22	19	53	42	0.955	-0.072	3.353	0.02	0.016	0	50.3	48.2	77.8	152	146	0	35	34
2011	9	22	20	3	42	0.968	-0.092	3.353	0.013	0.01	0	49.9	48.2	77.4	151	146	0	35	34
2011	9	22	20	13	42	0.961	-0.105	3.353	0.016	0.013	0	50.3	48.6	77.4	152	146	0	35	33
2011	9	22	20	23	42	0.965	-0.072	3.353	0.013	0.01	0	49.5	48.2	77.4	151	146	0	36	34
2011	9	22	20	33	42	0.971	-0.085	3.353	0.016	0.013	0	49.9	48.6	77.4	151	146	0	35	33
2011	9	22	20	43	42	0.978	-0.052	3.353	0.016	0.013	0	49.9	48.2	77.8	151	146	0	35	34
2011	9	22	20	53	42	0.938	-0.089	3.353	0.013	0.01	0	49.9	48.6	77.8	151	146	0	35	33
2011	9	22	21	3	42	0.974	-0.092	3.353	0.016	0.013	0	49.9	48.2	77.4	151	146	0	35	34
2011	9	22	21	13	42	0.955	-0.102	3.353	0.016	0.013	0	50.3	48.2	77	152	146	0	35	34
2011	9	22	21	23	42	1.007	-0.085	3.353	0.013	0.01	0	49.9	48.6	76.5	151	146	0	35	33
2011	9	22	21	33	42	1.017	-0.085	3.353	0.013	0.01	0	49.9	48.2	77.4	151	146	0	35	34
2011	9	22	21	43	42	0.961	-0.108	3.353	0.01	0.007	0	49.9	48.2	77.4	151	145	0	35	33
2011	9	22	21	53	42	0.965	-0.072	3.353	0.013	0.01	0	49.9	48.2	77.4	151	146	0	35	34
2011	9	22	22	3	42	1.007	-0.072	3.353	0.01	0.007	0	49.9	48.6	77.8	151	146	0	35	33
2011	9	22	22	13	42	0.961	-0.089	3.356	0.013	0.01	0	49.9	48.2	77.8	151	145	0	35	33
2011	9	22	22	23	42	0.978	-0.066	3.353	0.016	0.013	0	49.9	48.6	77.4	151	146	0	35	33
2011	9	22	22	33	42	0.961	-0.089	3.353	0.016	0.016	0	49.5	48.6	77	151	146	0	36	33
2011	9	22	22	43	42	0.955	-0.062	3.353	0.016	0.013	0	49.5	47.7	77	151	145	0	36	34
2011	9	22	22	53	42	0.948	-0.059	3.353	0.01	0.007	0	49	47.7	77	150	145	0	36	34
2011	9	22	23	3	42	0.961	-0.072	3.353	0.016	0.013	0	49.5	48.6	77	151	146	0	36	33
2011	9	22	23	13	42	0.991	-0.082	3.353	0.016	0.013	0	49.9	47.7	76.5	151	145	0	35	34
2011	9	22	23	23	42	0.988	-0.095	3.353	0.013	0.01	0	49.5	48.2	76.5	150	145	0	35	33
2011	9	22	23	33	42	0.961	-0.102	3.353	0.016	0.013	0	49.5	47.7	77	150	145	0	35	34
2011	9	22	23	43	42	0.991	-0.095	3.353	0.013	0.01	0	49	48.2	77	150	145	0	36	33
2011	9	22	23	53	42	0.938	-0.138	3.353	0.016	0.013	0	49.5	47.7	77.4	150	145	0	35	34
2011	9	23	0	3	42	0.935	-0.092	3.356	0.013	0.01	0	49.9	48.2	77	151	145	0	35	33
2011	9	23	0	13	42	0.942	-0.095	3.353	0.013	0.01	0	49.5	47.7	77	150	145	0	35	34
2011	9	23	0	23	42	0.961	-0.089	3.353	0.016	0.013	0	49	47.7	77.8	150	145	0	36	34
2011	9	23	0	33	42	0.971	-0.102	3.353	0.013	0.01	0	49	48.2	77	150	145	0	36	33
2011	9	23	0	43	42	0.984	-0.102	3.353	0.016	0.013	0	49	47.3	76.5	150	144	0	36	34
2011	9	23	0	53	42	0.912	-0.089	3.353	0.013	0.01	0	49	47.7	77	150	145	0	36	34

Reinhackle (0356)

Year	Month	Day	Hour	Minute	Second	VelocityX	VelocityY	Level	StdError1	StdError2	StdError3	SNR1	SNR2	SNR3	SignalAmp1	SignalAmp2	SignalAmp3	Noise1	Noise2
2011	9	23	1	3	42	0.958	-0.092	3.353	0.016	0.013	0	49.5	47.7	76.5	150	145	0	35	34
2011	9	23	1	13	42	0.984	-0.075	3.353	0.013	0.01	0	49	48.2	77	150	145	0	36	33
2011	9	23	1	23	42	0.978	-0.059	3.353	0.016	0.016	0	49.5	47.7	77	150	144	0	35	33
2011	9	23	1	33	42	0.922	-0.062	3.353	0.013	0.01	0	49	48.2	77	150	145	0	36	33
2011	9	23	1	43	42	0.955	-0.079	3.356	0.01	0.007	0	49	48.2	77.4	150	145	0	36	33
2011	9	23	1	53	42	0.958	-0.085	3.353	0.016	0.013	0	49.5	48.2	77	150	145	0	35	33
2011	9	23	2	3	42	1.004	-0.082	3.353	0.013	0.01	0	49	48.2	77	150	145	0	36	33
2011	9	23	2	13	42	0.994	-0.115	3.353	0.013	0.01	0	49	47.3	76.1	149	144	0	35	34
2011	9	23	2	23	42	0.922	-0.102	3.353	0.013	0.01	0	49	47.7	77	150	145	0	36	34
2011	9	23	2	33	42	0.974	-0.102	3.353	0.016	0.013	0	48.6	47.3	77	149	144	0	36	34
2011	9	23	2	43	42	0.951	-0.075	3.353	0.016	0.013	0	48.6	47.3	77.4	149	144	0	36	34
2011	9	23	2	53	42	0.945	-0.098	3.353	0.013	0.01	0	48.6	47.3	77.4	149	144	0	36	34
2011	9	23	3	3	42	1.02	-0.098	3.353	0.016	0.013	0	48.6	47.3	76.5	149	144	0	36	34
2011	9	23	3	13	42	0.958	-0.089	3.353	0.013	0.01	0	49.5	47.7	77	150	144	0	35	33
2011	9	23	3	23	42	1.001	-0.115	3.353	0.01	0.007	0	48.6	47.7	77	149	144	0	36	33
2011	9	23	3	33	42	0.951	-0.072	3.353	0.016	0.013	0	49	47.3	77	149	144	0	35	34
2011	9	23	3	43	42	0.974	-0.102	3.353	0.016	0.013	0	48.6	46.9	77.8	149	143	0	36	34
2011	9	23	3	53	42	0.984	-0.121	3.356	0.013	0.01	0	49	47.3	77.8	149	143	0	35	33
2011	9	23	4	3	42	0.978	-0.098	3.353	0.01	0.007	0	48.6	46.9	77	148	143	0	35	34
2011	9	23	4	13	42	0.948	-0.095	3.353	0.016	0.013	0	48.6	47.3	75.3	149	144	0	36	34
2011	9	23	4	23	42	0.991	-0.085	3.353	0.016	0.013	0	48.6	46.9	75.3	148	143	0	35	34
2011	9	23	4	33	42	0.951	-0.079	3.353	0.016	0.013	0	48.6	47.3	75.7	148	144	0	35	34
2011	9	23	4	43	42	0.981	-0.075	3.353	0.01	0.007	0	48.2	47.3	75.7	148	143	0	36	33
2011	9	23	4	53	42	0.994	-0.105	3.353	0.016	0.013	0	48.6	46.9	75.7	148	143	0	35	34
2011	9	23	5	3	42	1.001	-0.089	3.353	0.013	0.01	0	47.7	46.9	75.3	148	143	0	37	34
2011	9	23	5	13	42	0.935	-0.059	3.353	0.013	0.01	0	48.2	46.9	75.7	148	143	0	36	34
2011	9	23	5	23	42	1.007	-0.102	3.353	0.016	0.013	0	48.2	46.9	76.1	148	143	0	36	34
2011	9	23	5	33	42	0.997	-0.108	3.353	0.013	0.01	0	48.6	46.9	75.7	148	143	0	35	34
2011	9	23	5	43	42	0.978	-0.092	3.353	0.01	0.007	0	48.2	46.9	75.7	148	143	0	36	34
2011	9	23	5	53	42	0.971	-0.092	3.353	0.013	0.01	0	48.6	47.3	75.7	148	143	0	35	33
2011	9	23	6	3	42	0.955	-0.059	3.353	0.016	0.016	0	47.7	46.9	76.1	148	143	0	37	34
2011	9	23	6	13	42	0.951	-0.085	3.353	0.016	0.016	0	48.2	47.3	75.7	148	143	0	36	33
2011	9	23	6	23	42	0.991	-0.112	3.353	0.016	0.013	0	47.7	46	74.8	147	141	0	36	34
2011	9	23	6	33	42	0.965	-0.125	3.353	0.016	0.013	0	48.2	46	75.7	147	141	0	35	34
2011	9	23	6	43	42	0.981	-0.085	3.353	0.013	0.01	0	47.3	46	75.7	146	141	0	36	34
2011	9	23	6	53	42	0.981	-0.085	3.353	0.013	0.01	0	47.3	46	75.7	146	141	0	36	34
2011	9	23	7	3	42	0.961	-0.092	3.353	0.016	0.013	0	47.3	45.2	75.3	145	139	0	35	34
2011	9	23	7	13	42	0.978	-0.098	3.353	0.013	0.01	0	46.9	45.2	76.1	145	139	0	36	34
2011	9	23	7	23	42	0.961	-0.066	3.353	0.013	0.01	0	46.4	45.6	75.7	144	139	0	36	33
2011	9	23	7	33	42	0.945	-0.085	3.353	0.013	0.01	0	46.4	45.2	75.3	144	139	0	36	34
2011	9	23	7	43	42	0.961	-0.075	3.353	0.01	0.007	0	46.4	45.2	75.7	144	139	0	36	34
2011	9	23	7	53	42	0.968	-0.098	3.353	0.013	0.01	0	46.4	45.6	75.7	144	139	0	36	33
2011	9	23	8	3	42	0.968	-0.098	3.353	0.013	0.01	0	46.4	45.6	75.7	144	139	0	36	33
2011	9	23	8	13	42	0.955	-0.075	3.353	0.016	0.013	0	46.4	45.2	76.1	144	139	0	36	34
2011	9	23	8	23	42	1.001	-0.095	3.353	0.01	0.007	0	46.4	44.7	76.1	143	138	0	35	34
2011	9	23	8	33	42	0.974	-0.115	3.353	0.016	0.013	0	46	44.7	76.1	143	138	0	36	34

Reinhackle (0356)

Year	Month	Day	Hour	Minute	Second	VelocityX	VelocityY	Level	StdError1	StdError2	StdError3	SNR1	SNR2	SNR3	SignalAmp1	SignalAmp2	SignalAmp3	Noise1	Noise2
2011	9	23	8	43	42	0.958	-0.095	3.353	0.016	0.013	0	46	45.2	76.5	143	138	0	36	33
2011	9	23	8	53	42	0.978	-0.056	3.353	0.01	0.007	0	46	44.7	76.5	143	138	0	36	34
2011	9	23	9	3	42	0.919	-0.039	3.353	0.016	0.013	0	46.4	45.2	76.5	144	139	0	36	34
2011	9	23	9	13	42	0.965	-0.062	3.353	0.013	0.01	0	46	45.2	76.5	143	138	0	36	33
2011	9	23	9	23	42	0.958	-0.079	3.353	0.016	0.016	0	46	44.7	77	143	138	0	36	34
2011	9	23	9	33	42	0.981	-0.144	3.353	0.01	0.007	0	46	44.7	76.1	143	138	0	36	34
2011	9	23	9	43	42	0.968	-0.089	3.353	0.016	0.013	0	46	44.3	77	143	137	0	36	34
2011	9	23	9	53	42	0.991	-0.105	3.35	0.016	0.013	0	46	44.7	77.4	143	138	0	36	34
2011	9	23	10	3	42	0.984	-0.085	3.353	0.016	0.013	0	46.4	45.2	77	144	139	0	36	34
2011	9	23	10	13	42	0.958	-0.069	3.35	0.016	0.013	0	46.9	45.6	77	144	139	0	35	33
2011	9	23	10	23	42	0.935	-0.075	3.353	0.01	0.007	0	46.4	45.2	77.4	144	139	0	36	34
2011	9	23	10	33	42	0.951	-0.105	3.35	0.013	0.01	0	46.4	45.2	78.3	144	139	0	36	34
2011	9	23	10	43	42	0.965	-0.125	3.35	0.016	0.013	0	46.4	45.2	78.3	144	139	0	36	34
2011	9	23	10	53	42	0.965	-0.095	3.35	0.016	0.013	0	46.9	45.2	79.1	144	139	0	35	34
2011	9	23	11	3	42	0.965	-0.062	3.35	0.016	0.013	0	46.4	45.6	77.8	144	139	0	36	33
2011	9	23	11	13	42	0.945	-0.118	3.35	0.013	0.01	0	47.3	46	78.3	145	140	0	35	33
2011	9	23	11	23	42	0.951	-0.092	3.35	0.013	0.01	0	46.4	45.6	77.8	144	139	0	36	33
2011	9	23	11	33	42	0.951	-0.092	3.35	0.016	0.013	0	46.4	45.6	78.7	144	140	0	36	34
2011	9	23	11	43	42	0.945	-0.072	3.35	0.013	0.01	0	46.4	44.7	79.6	144	138	0	36	34
2011	9	23	11	53	42	0.978	-0.108	3.35	0.016	0.013	0	46.4	45.2	79.6	144	139	0	36	34
2011	9	23	12	3	42	1.001	-0.108	3.35	0.016	0.013	0	46.4	45.2	80	144	139	0	36	34
2011	9	23	12	13	42	0.935	-0.098	3.35	0.016	0.013	0	46.9	45.2	79.1	144	139	0	35	34
2011	9	23	12	23	42	0.915	-0.112	3.346	0.013	0.01	0	47.3	45.6	78.7	145	140	0	35	34
2011	9	23	12	33	42	0.951	-0.102	3.346	0.013	0.01	0	47.3	46	78.3	145	140	0	35	33
2011	9	23	12	43	42	0.981	-0.112	3.346	0.01	0.007	0	47.3	46	78.3	145	140	0	35	33
2011	9	23	12	53	42	0.988	-0.112	3.346	0.016	0.016	0	47.3	45.6	76.1	145	140	0	35	34
2011	9	23	13	3	42	0.974	-0.095	3.346	0.016	0.013	0	48.2	46.9	75.7	148	143	0	36	34
2011	9	23	13	13	42	0.961	-0.118	3.343	0.013	0.01	0	47.7	46.4	75.3	147	142	0	36	34
2011	9	23	13	23	42	0.968	-0.092	3.343	0.013	0.01	0	48.2	46.9	75.7	147	142	0	35	33
2011	9	23	13	33	42	0.932	-0.125	3.343	0.013	0.01	0	47.3	46	75.3	146	141	0	36	34
2011	9	23	13	43	42	0.948	-0.072	3.343	0.016	0.013	0	47.7	46	74.8	146	141	0	35	34
2011	9	23	13	53	42	0.942	-0.131	3.34	0.016	0.016	0	47.3	46	71	146	141	0	36	34
2011	9	23	14	3	42	0.974	-0.066	3.34	0.013	0.01	0	47.7	46.4	73.5	146	141	0	35	33
2011	9	23	14	13	42	0.928	-0.095	3.333	0.013	0.01	0	47.7	46.9	60.6	147	142	0	36	33
2011	9	23	14	23	42	0.958	-0.108	3.33	0.016	0.013	0	48.2	47.3	55	147	143	0	35	33
2011	9	23	14	33	42	0.978	-0.089	3.33	0.013	0.01	0	48.2	46.4	50.3	147	142	0	35	34
2011	9	23	14	43	42	0.955	-0.128	3.327	0.016	0.013	0	48.2	46.4	51.6	147	142	0	35	34
2011	9	23	14	53	42	0.961	-0.072	3.33	0.016	0.013	0	48.2	46.9	74	147	142	0	35	33
2011	9	23	15	3	42	0.919	-0.085	3.33	0.016	0.013	0	48.6	47.7	74.4	149	144	0	36	33
2011	9	23	15	13	42	0.971	-0.118	3.327	0.016	0.013	0	49	47.7	74.8	149	144	0	35	33
2011	9	23	15	23	42	0.915	-0.118	3.327	0.016	0.013	0	48.6	46.9	49.9	148	143	0	35	34
2011	9	23	15	33	42	0.948	-0.082	3.327	0.016	0.013	0	48.2	47.3	55.9	148	143	0	36	33
2011	9	23	15	43	42	0.925	-0.089	3.323	0.013	0.01	0	48.2	47.3	51.6	147	143	0	35	33
2011	9	23	15	53	42	0.932	-0.102	3.323	0.016	0.013	0	48.2	47.3	65.8	148	143	0	36	33
2011	9	23	16	3	42	0.965	-0.092	3.323	0.01	0.007	0	48.6	46.9	49	148	143	0	35	34
2011	9	23	16	13	42	0.968	-0.085	3.323	0.013	0.01	0	48.2	46.9	55.9	147	142	0	35	33

Reinhackle (0356)

Year	Month	Day	Hour	Minute	Second	VelocityX	VelocityY	Level	StdError1	StdError2	StdError3	SNR1	SNR2	SNR3	SignalAmp1	SignalAmp2	SignalAmp3	Noise1	Noise2
2011	9	23	16	23	42	0.951	-0.108	3.323	0.016	0.013	0	48.6	46.9	64.1	148	143	0	35	34
2011	9	23	16	33	42	0.984	-0.095	3.327	0.01	0.007	0	47.7	47.3	76.5	147	143	0	36	33
2011	9	23	16	43	42	0.938	-0.102	3.323	0.016	0.013	0	48.2	47.3	61.9	148	143	0	36	33
2011	9	23	16	53	42	0.955	-0.075	3.323	0.013	0.01	0	48.2	47.3	74.8	148	143	0	36	33
2011	9	23	17	3	42	0.961	-0.102	3.323	0.01	0.007	0	48.6	47.7	75.3	148	144	0	35	33
2011	9	23	17	13	42	0.961	-0.079	3.323	0.016	0.013	0	48.6	47.3	76.1	148	143	0	35	33
2011	9	23	17	23	42	0.951	-0.079	3.323	0.016	0.013	0	48.6	46.4	77	148	142	0	35	34
2011	9	23	17	33	42	0.925	-0.108	3.323	0.013	0.01	0	48.6	47.3	76.1	148	143	0	35	33
2011	9	23	17	43	42	0.942	-0.059	3.323	0.013	0.01	0	48.2	46.9	61.5	148	143	0	36	34
2011	9	23	17	53	42	0.919	-0.102	3.323	0.016	0.016	0	48.2	47.3	77	148	143	0	36	33
2011	9	23	18	3	42	1.01	-0.115	3.323	0.01	0.007	0	48.6	47.3	76.5	148	143	0	35	33
2011	9	23	18	13	42	0.978	-0.089	3.323	0.013	0.01	0	48.6	46.9	77.4	148	143	0	35	34
2011	9	23	18	23	42	0.961	-0.085	3.323	0.016	0.016	0	48.6	47.3	77.4	148	143	0	35	33
2011	9	23	18	33	42	0.971	-0.085	3.323	0.013	0.01	0	48.6	46.9	76.5	148	143	0	35	34
2011	9	23	18	43	42	0.961	-0.128	3.323	0.013	0.01	0	48.6	47.7	77	148	144	0	35	33
2011	9	23	18	53	42	0.994	-0.085	3.323	0.013	0.01	0	49	48.2	77.4	149	144	0	35	32
2011	9	23	19	3	42	0.948	-0.066	3.323	0.016	0.016	0	48.6	48.2	76.1	149	145	0	36	33
2011	9	23	19	13	42	0.997	-0.075	3.323	0.016	0.013	0	49.5	47.7	76.1	150	145	0	35	34
2011	9	23	19	23	42	0.951	-0.102	3.323	0.013	0.01	0	49.5	48.2	74.4	151	146	0	36	34
2011	9	23	19	33	42	1.01	-0.102	3.323	0.016	0.013	0	49.9	48.6	75.3	151	146	0	35	33
2011	9	23	19	43	42	0.997	-0.072	3.323	0.013	0.01	0	49.5	48.2	75.3	151	146	0	36	34
2011	9	23	19	53	42	1.004	-0.085	3.323	0.013	0.01	0	49.9	48.2	76.1	151	146	0	35	34
2011	9	23	20	3	42	1.014	-0.098	3.323	0.016	0.013	0	49.5	48.2	75.3	150	145	0	35	33
2011	9	23	20	13	42	0.991	-0.089	3.323	0.013	0.01	0	49	47.7	75.7	150	145	0	36	34
2011	9	23	20	23	42	0.997	-0.082	3.323	0.016	0.013	0	49	48.6	76.1	150	146	0	36	33
2011	9	23	20	33	42	0.994	-0.092	3.323	0.016	0.013	0	49	48.2	75.7	150	145	0	36	33
2011	9	23	20	43	42	0.945	-0.079	3.323	0.013	0.01	0	49.9	48.2	75.3	151	146	0	35	34
2011	9	23	20	53	42	0.955	-0.069	3.327	0.013	0.01	0	49.5	48.6	75.7	150	146	0	35	33
2011	9	23	21	3	42	0.991	-0.098	3.323	0.016	0.013	0	49.5	47.7	75.3	150	145	0	35	34
2011	9	23	21	13	42	0.991	-0.098	3.323	0.013	0.01	0	49	48.2	74.4	150	145	0	36	33
2011	9	23	21	23	42	0.942	-0.089	3.323	0.01	0.007	0	49	48.2	74.8	150	145	0	36	33
2011	9	23	21	33	42	0.958	-0.108	3.323	0.013	0.01	0	49.5	47.7	74.8	150	145	0	35	34
2011	9	23	21	43	42	0.978	-0.121	3.327	0.01	0.007	0	49.5	48.2	74.8	150	145	0	35	33
2011	9	23	21	53	42	1.014	-0.089	3.323	0.016	0.016	0	49	48.2	74.4	150	145	0	36	33
2011	9	23	22	3	42	0.991	-0.102	3.323	0.016	0.013	0	49.5	46.9	74.8	150	144	0	35	35
2011	9	23	22	13	42	0.965	-0.089	3.327	0.013	0.01	0	49.5	47.7	74.4	150	145	0	35	34
2011	9	23	22	23	42	0.981	-0.102	3.327	0.013	0.01	0	49	47.7	74.4	149	145	0	35	34
2011	9	23	22	33	42	0.974	-0.115	3.323	0.013	0.01	0	49	47.7	74.4	150	145	0	36	34
2011	9	23	22	43	42	0.961	-0.095	3.323	0.016	0.013	0	49.5	47.7	74.4	150	145	0	35	34
2011	9	23	22	53	42	0.971	-0.128	3.323	0.013	0.01	0	49.5	47.7	74.4	150	145	0	35	34
2011	9	23	23	3	42	0.955	-0.102	3.327	0.016	0.016	0	49.5	48.2	73.5	150	145	0	35	33
2011	9	23	23	13	42	0.961	-0.098	3.327	0.016	0.013	0	49.5	47.7	73.1	150	145	0	35	34
2011	9	23	23	23	42	0.955	-0.121	3.327	0.016	0.016	0	49.5	47.7	73.5	150	145	0	35	34
2011	9	23	23	33	42	0.994	-0.098	3.327	0.016	0.013	0	49	47.3	73.1	149	144	0	35	34
2011	9	23	23	43	42	0.965	-0.102	3.327	0.016	0.013	0	49	47.3	73.1	149	144	0	35	34
2011	9	23	23	53	42	0.981	-0.095	3.327	0.013	0.01	0	49	47.7	73.1	149	144	0	35	33

Reinhackle (0356)

Year	Month	Day	Hour	Minute	Second	VelocityX	VelocityY	Level	StdError1	StdError2	StdError3	SNR1	SNR2	SNR3	SignalAmp1	SignalAmp2	SignalAmp3	Noise1	Noise2
2011	9	24	0	3	42	0.974	-0.092	3.327	0.016	0.013	0	49	47.7	73.5	149	144	0	35	33
2011	9	24	0	13	42	0.965	-0.112	3.327	0.016	0.013	0	49.5	47.7	73.5	150	144	0	35	33
2011	9	24	0	23	42	0.948	-0.072	3.327	0.013	0.01	0	49	47.3	73.5	149	144	0	35	34
2011	9	24	0	33	42	0.994	-0.085	3.33	0.013	0.01	0	49	47.7	73.5	149	144	0	35	33
2011	9	24	0	43	42	0.955	-0.095	3.327	0.016	0.013	0	49	47.3	72.7	149	144	0	35	34
2011	9	24	0	53	42	0.984	-0.108	3.33	0.013	0.01	0	49	47.7	73.1	149	144	0	35	33
2011	9	24	1	3	42	0.968	-0.075	3.33	0.016	0.013	0	48.6	47.3	73.5	149	144	0	36	34
2011	9	24	1	13	42	0.971	-0.095	3.33	0.016	0.013	0	49	47.3	73.5	149	144	0	35	34
2011	9	24	1	23	42	1.004	-0.115	3.33	0.013	0.01	0	49	47.3	72.7	149	144	0	35	34
2011	9	24	1	33	42	1.001	-0.102	3.333	0.01	0.007	0	48.6	46.9	74	148	143	0	35	34
2011	9	24	1	43	42	0.971	-0.079	3.333	0.016	0.013	0	48.6	47.7	74	148	144	0	35	33
2011	9	24	1	53	42	0.994	-0.151	3.337	0.016	0.013	0	48.6	47.3	74	149	144	0	36	34
2011	9	24	2	3	42	0.971	-0.102	3.337	0.01	0.007	0	48.6	47.7	74	149	144	0	36	33
2011	9	24	2	13	42	0.978	-0.102	3.337	0.016	0.016	0	49	47.3	74	149	144	0	35	34
2011	9	24	2	23	42	0.978	-0.092	3.337	0.013	0.01	0	49	47.7	74	149	144	0	35	33
2011	9	24	2	33	42	1.007	-0.089	3.337	0.013	0.01	0	48.6	47.7	74	149	144	0	36	33
2011	9	24	2	43	42	0.991	-0.112	3.337	0.013	0.01	0	48.2	47.7	74.4	148	144	0	36	33
2011	9	24	2	53	42	0.994	-0.059	3.337	0.013	0.01	0	48.6	47.3	74.8	148	144	0	35	34
2011	9	24	3	3	42	1.007	-0.112	3.337	0.016	0.016	0	48.2	47.3	74.8	148	144	0	36	34
2011	9	24	3	13	42	0.994	-0.115	3.34	0.013	0.01	0	48.2	47.3	75.3	148	143	0	36	33
2011	9	24	3	23	42	0.955	-0.062	3.337	0.013	0.01	0	49	47.3	75.3	149	144	0	35	34
2011	9	24	3	33	42	0.997	-0.085	3.34	0.013	0.01	0	48.6	46.9	75.3	148	143	0	35	34
2011	9	24	3	43	42	1.004	-0.072	3.34	0.016	0.013	0	48.6	47.7	75.7	148	144	0	35	33
2011	9	24	3	53	42	0.994	-0.098	3.34	0.013	0.01	0	48.6	47.3	75.7	148	144	0	35	34
2011	9	24	4	3	42	1.01	-0.092	3.34	0.016	0.013	0	48.6	46.9	76.1	148	143	0	35	34
2011	9	24	4	13	42	0.945	-0.108	3.34	0.016	0.013	0	48.6	46.9	76.1	148	143	0	35	34
2011	9	24	4	23	42	0.991	-0.095	3.34	0.013	0.01	0	47.7	47.3	76.5	147	143	0	36	33
2011	9	24	4	33	42	0.951	-0.082	3.34	0.016	0.013	0	48.2	46.9	76.5	148	143	0	36	34
2011	9	24	4	43	42	0.974	-0.102	3.34	0.016	0.013	0	48.6	47.3	76.1	148	143	0	35	33
2011	9	24	4	53	42	0.984	-0.082	3.34	0.016	0.013	0	48.6	46.9	77	148	143	0	35	34
2011	9	24	5	3	42	0.984	-0.102	3.34	0.013	0.01	0	47.7	47.3	77	147	143	0	36	33
2011	9	24	5	13	42	0.945	-0.118	3.34	0.013	0.01	0	48.2	47.3	77.4	148	143	0	36	33
2011	9	24	5	23	42	0.974	-0.102	3.34	0.016	0.016	0	48.2	47.3	75.7	147	143	0	35	33
2011	9	24	5	33	42	0.955	-0.062	3.34	0.013	0.01	0	48.2	46.9	76.5	148	143	0	36	34
2011	9	24	5	43	42	1.001	-0.085	3.34	0.016	0.013	0	47.7	46.9	77	147	143	0	36	34
2011	9	24	5	53	42	0.981	-0.085	3.34	0.013	0.01	0	48.2	47.3	77	147	143	0	35	33
2011	9	24	6	3	42	0.981	-0.102	3.34	0.013	0.01	0	48.2	47.3	77.4	148	143	0	36	33
2011	9	24	6	13	42	0.978	-0.098	3.34	0.013	0.01	0	48.6	47.3	77.8	148	143	0	35	33
2011	9	24	6	23	42	0.968	-0.102	3.34	0.016	0.013	0	47.7	46.4	77.4	147	142	0	36	34
2011	9	24	6	33	42	0.984	-0.102	3.34	0.016	0.013	0	47.7	46	77.8	146	141	0	35	34
2011	9	24	6	43	42	0.955	-0.079	3.34	0.016	0.016	0	46.9	45.6	77.8	145	140	0	36	34
2011	9	24	6	53	42	0.988	-0.059	3.34	0.013	0.01	0	46.9	45.6	77.4	145	140	0	36	34
2011	9	24	7	3	42	0.991	-0.128	3.34	0.013	0.01	0	47.3	45.6	77.8	145	140	0	35	34
2011	9	24	7	13	42	0.991	-0.112	3.34	0.016	0.013	0	46.4	45.2	77	144	139	0	36	34
2011	9	24	7	23	42	0.971	-0.108	3.34	0.016	0.013	0	46.4	45.2	77	144	139	0	36	34
2011	9	24	7	33	42	0.991	-0.085	3.34	0.02	0.016	0	46.4	45.2	77	144	139	0	36	34

Reinhackle (0356)

Year	Month	Day	Hour	Minute	Second	VelocityX	VelocityY	Level	StdError1	StdError2	StdError3	SNR1	SNR2	SNR3	SignalAmp1	SignalAmp2	SignalAmp3	Noise1	Noise2
2011	9	24	7	43	42	0.945	-0.075	3.34	0.016	0.013	0	46.9	45.2	78.3	144	139	0	35	34
2011	9	24	7	53	42	1.001	-0.046	3.34	0.01	0.007	0	46.4	44.7	77.4	143	138	0	35	34
2011	9	24	8	3	42	0.994	-0.049	3.34	0.013	0.01	0	46	44.7	77.8	142	138	0	35	34
2011	9	24	8	13	42	0.958	-0.095	3.34	0.013	0.01	0	46	45.2	76.5	143	138	0	36	33
2011	9	24	8	23	42	0.958	-0.089	3.34	0.016	0.013	0	46	44.3	77.8	142	137	0	35	34
2011	9	24	8	33	42	0.978	-0.082	3.34	0.02	0.016	0	46	44.7	77.8	143	138	0	36	34
2011	9	24	8	43	42	0.988	-0.098	3.34	0.016	0.013	0	46	45.2	77	143	138	0	36	33
2011	9	24	8	53	42	0.958	-0.085	3.34	0.016	0.013	0	46	44.7	77.4	143	138	0	36	34
2011	9	24	9	3	42	1.01	-0.108	3.34	0.013	0.01	0	46	44.7	77	143	138	0	36	34
2011	9	24	9	13	42	0.984	-0.066	3.34	0.013	0.01	0	46	44.7	77	143	138	0	36	34
2011	9	24	9	23	42	1.001	-0.072	3.34	0.013	0.01	0	45.6	44.7	77.4	142	138	0	36	34
2011	9	24	9	33	42	0.997	-0.095	3.34	0.016	0.016	0	46	44.3	77.4	142	137	0	35	34
2011	9	24	9	43	42	0.997	-0.089	3.34	0.013	0.01	0	45.6	44.7	76.5	142	138	0	36	34
2011	9	24	9	53	42	0.988	-0.118	3.337	0.016	0.016	0	45.6	45.2	76.1	142	138	0	36	33
2011	9	24	10	3	42	0.978	-0.118	3.337	0.013	0.01	0	46	44.7	76.1	143	138	0	36	34
2011	9	24	10	13	42	0.981	-0.089	3.337	0.016	0.013	0	46.4	44.7	75.7	143	138	0	35	34
2011	9	24	10	23	42	0.932	-0.085	3.337	0.016	0.013	0	45.6	45.2	75.7	142	138	0	36	33
2011	9	24	10	33	42	0.981	-0.105	3.337	0.01	0.007	0	46	44.3	74.8	142	137	0	35	34
2011	9	24	10	43	42	0.971	-0.082	3.333	0.016	0.013	0	46.4	44.7	74.8	143	138	0	35	34
2011	9	24	10	53	42	0.991	-0.095	3.33	0.016	0.013	0	46	44.7	74.8	143	138	0	36	34
2011	9	24	11	3	42	1.03	-0.121	3.33	0.01	0.007	0	46.4	45.2	74.8	143	138	0	35	33
2011	9	24	11	13	42	0.958	-0.085	3.327	0.016	0.013	0	46.4	45.2	74.8	144	139	0	36	34
2011	9	24	11	23	42	1.024	-0.112	3.327	0.016	0.013	0	46.9	45.2	75.3	144	139	0	35	34
2011	9	24	11	33	42	0.974	-0.089	3.323	0.016	0.013	0	46.9	45.2	74.8	144	139	0	35	34
2011	9	24	11	43	42	0.988	-0.095	3.323	0.016	0.016	0	46.9	45.6	75.3	144	139	0	35	33
2011	9	24	11	53	42	0.971	-0.128	3.323	0.013	0.01	0	46.9	46	74.8	144	140	0	35	33
2011	9	24	12	3	42	0.974	-0.112	3.323	0.016	0.016	0	46.4	45.2	72.7	144	139	0	36	34
2011	9	24	12	13	42	0.951	-0.089	3.323	0.013	0.01	0	46.9	46	75.7	144	140	0	35	33
2011	9	24	12	23	42	0.991	-0.102	3.323	0.01	0.007	0	46.4	45.6	73.5	144	140	0	36	34
2011	9	24	12	33	42	0.997	-0.062	3.323	0.013	0.01	0	47.3	45.2	74.8	145	139	0	35	34
2011	9	24	12	43	42	0.938	-0.102	3.323	0.013	0.01	0	47.3	46	76.1	145	140	0	35	33
2011	9	24	12	53	42	0.971	-0.069	3.323	0.016	0.016	0	47.3	45.6	77.4	145	140	0	35	34
2011	9	24	13	3	42	0.938	-0.089	3.323	0.016	0.013	0	47.7	46	71.4	146	141	0	35	34
2011	9	24	13	13	42	0.948	-0.121	3.32	0.016	0.013	0	47.3	46	69.2	145	141	0	35	34
2011	9	24	13	23	42	0.974	-0.108	3.32	0.016	0.013	0	46.9	46.4	58.9	145	141	0	36	33
2011	9	24	13	33	42	0.981	-0.128	3.32	0.01	0.007	0	47.3	46	77.4	145	140	0	35	33
2011	9	24	13	43	42	0.955	-0.118	3.32	0.013	0.01	0	47.3	46	75.7	145	141	0	35	34
2011	9	24	13	53	42	0.968	-0.098	3.32	0.01	0.007	0	47.3	46	50.3	145	141	0	35	34
2011	9	24	14	3	42	0.942	-0.072	3.32	0.013	0.01	0	47.7	46.4	61.9	146	141	0	35	33
2011	9	24	14	13	42	0.945	-0.089	3.32	0.01	0.007	0	48.2	46.4	76.1	147	142	0	35	34
2011	9	24	14	23	42	0.961	-0.085	3.32	0.013	0.01	0	47.7	46.4	77	147	142	0	36	34
2011	9	24	14	33	42	0.981	-0.059	3.32	0.016	0.013	0	47.7	46.4	78.3	146	141	0	35	33
2011	9	24	14	43	42	0.958	-0.092	3.32	0.013	0.01	0	47.3	46.4	77.8	146	142	0	36	34
2011	9	24	14	53	42	0.961	-0.072	3.32	0.013	0.01	0	47.3	46.9	77.8	146	142	0	36	33
2011	9	24	15	3	42	0.994	-0.095	3.32	0.016	0.016	0	47.7	46.9	77.8	146	142	0	35	33
2011	9	24	15	13	42	1.004	-0.102	3.32	0.013	0.01	0	47.7	46.4	76.1	146	142	0	35	34

Reinhackle (0356)

Year	Month	Day	Hour	Minute	Second	VelocityX	VelocityY	Level	StdError1	StdError2	StdError3	SNR1	SNR2	SNR3	SignalAmp1	SignalAmp2	SignalAmp3	Noise1	Noise2
2011	9	24	15	23	42	0.948	-0.092	3.32	0.013	0.01	0	47.7	47.3	70.5	147	143	0	36	33
2011	9	24	15	33	42	0.968	-0.082	3.32	0.01	0.007	0	47.7	46.9	74	147	143	0	36	34
2011	9	24	15	43	42	0.942	-0.082	3.32	0.016	0.013	0	48.2	47.3	68.4	148	143	0	36	33
2011	9	24	15	53	42	0.978	-0.095	3.32	0.016	0.013	0	48.6	47.3	77.8	148	144	0	35	34
2011	9	24	16	3	42	0.955	-0.072	3.32	0.016	0.016	0	48.2	47.3	76.5	147	143	0	35	33
2011	9	24	16	13	42	1.01	-0.125	3.32	0.016	0.013	0	48.2	46.9	77.8	147	142	0	35	33
2011	9	24	16	23	42	0.971	-0.059	3.32	0.016	0.013	0	48.2	46.9	78.7	147	142	0	35	33
2011	9	24	16	33	42	0.991	-0.092	3.32	0.01	0.007	0	47.7	46.9	78.7	147	143	0	36	34
2011	9	24	16	43	42	0.928	-0.102	3.32	0.013	0.01	0	48.2	47.3	79.6	147	143	0	35	33
2011	9	24	16	53	42	0.981	-0.082	3.317	0.016	0.013	0	47.7	46.4	78.7	147	142	0	36	34
2011	9	24	17	3	42	0.971	-0.102	3.317	0.016	0.013	0	48.2	47.3	78.7	147	143	0	35	33
2011	9	24	17	13	42	0.958	-0.072	3.317	0.016	0.016	0	48.6	46.9	78.7	148	143	0	35	34
2011	9	24	17	23	42	1.027	-0.112	3.317	0.013	0.01	0	48.2	47.3	78.7	147	143	0	35	33
2011	9	24	17	33	42	0.971	-0.069	3.317	0.016	0.016	0	48.2	46.9	78.7	147	143	0	35	34
2011	9	24	17	43	42	0.955	-0.098	3.317	0.013	0.01	0	48.2	47.3	78.7	147	143	0	35	33
2011	9	24	17	53	42	0.922	-0.092	3.317	0.016	0.013	0	47.7	46.9	79.1	147	143	0	36	34
2011	9	24	18	3	42	0.974	-0.098	3.317	0.016	0.013	0	48.6	47.3	79.1	148	143	0	35	33
2011	9	24	18	13	42	0.958	-0.075	3.317	0.016	0.013	0	48.6	47.7	78.3	148	144	0	35	33
2011	9	24	18	23	42	0.958	-0.092	3.32	0.016	0.013	0	48.6	47.3	78.3	148	144	0	35	34
2011	9	24	18	33	42	0.958	-0.082	3.32	0.016	0.016	0	48.6	47.7	77.8	148	144	0	35	33
2011	9	24	18	43	42	0.965	-0.075	3.32	0.01	0.007	0	48.6	47.7	78.7	149	144	0	36	33
2011	9	24	18	53	42	0.961	-0.085	3.32	0.016	0.016	0	48.6	47.3	78.3	149	144	0	36	34
2011	9	24	19	3	42	0.951	-0.092	3.32	0.016	0.016	0	49	48.2	77.8	149	145	0	35	33
2011	9	24	19	13	42	0.965	-0.082	3.32	0.016	0.013	0	49.5	48.2	77	150	146	0	35	34
2011	9	24	19	23	42	0.988	-0.118	3.32	0.013	0.01	0	49	48.6	77.8	150	146	0	36	33
2011	9	24	19	33	42	0.968	-0.066	3.32	0.016	0.016	0	49.5	48.2	78.3	150	145	0	35	33
2011	9	24	19	43	42	0.988	-0.089	3.32	0.016	0.013	0	49.5	48.2	77.8	150	146	0	35	34
2011	9	24	19	53	42	0.935	-0.092	3.32	0.013	0.01	0	49	47.7	78.3	150	145	0	36	34
2011	9	24	20	3	42	0.942	-0.056	3.32	0.016	0.016	0	49.5	48.6	77.4	150	146	0	35	33
2011	9	24	20	13	42	0.984	-0.115	3.32	0.016	0.013	0	49.5	48.2	76.5	150	145	0	35	33
2011	9	24	20	23	42	0.981	-0.089	3.32	0.016	0.013	0	49.5	48.2	76.5	150	145	0	35	33
2011	9	24	20	33	42	0.965	-0.056	3.32	0.016	0.016	0	48.6	48.6	77	149	146	0	36	33
2011	9	24	20	43	42	0.968	-0.072	3.32	0.013	0.01	0	48.6	47.7	77	149	145	0	36	34
2011	9	24	20	53	42	0.974	-0.102	3.32	0.01	0.007	0	49.5	47.7	77	150	145	0	35	34
2011	9	24	21	3	42	0.942	-0.089	3.32	0.016	0.013	0	49	48.2	77.8	149	145	0	35	33
2011	9	24	21	13	42	0.965	-0.095	3.323	0.013	0.01	0	49	48.2	78.3	149	145	0	35	33
2011	9	24	21	23	42	0.948	-0.108	3.32	0.013	0.01	0	48.6	48.6	77.8	149	146	0	36	33
2011	9	24	21	33	42	0.984	-0.072	3.32	0.016	0.013	0	49	47.7	78.7	149	145	0	35	34
2011	9	24	21	43	42	0.942	-0.115	3.323	0.016	0.016	0	49.5	48.2	77.4	150	145	0	35	33
2011	9	24	21	53	42	0.984	-0.092	3.323	0.016	0.016	0	49	47.7	77.8	149	145	0	35	34
2011	9	24	22	3	42	0.968	-0.098	3.323	0.013	0.01	0	48.6	47.7	77	149	145	0	36	34
2011	9	24	22	13	42	0.968	-0.082	3.323	0.016	0.016	0	49.5	48.6	77.4	150	145	0	35	32
2011	9	24	22	23	42	0.965	-0.056	3.323	0.013	0.01	0	48.6	47.7	76.5	149	145	0	36	34
2011	9	24	22	33	42	0.919	-0.095	3.323	0.013	0.01	0	49.5	48.6	77	150	146	0	35	33
2011	9	24	22	43	42	0.961	-0.105	3.323	0.016	0.013	0	48.6	47.7	76.5	149	145	0	36	34
2011	9	24	22	53	42	0.978	-0.072	3.323	0.01	0.007	0	49	48.2	77	150	145	0	36	33

Reinhackle (0356)

Year	Month	Day	Hour	Minute	Second	VelocityX	VelocityY	Level	StdError1	StdError2	StdError3	SNR1	SNR2	SNR3	SignalAmp1	SignalAmp2	SignalAmp3	Noise1	Noise2
2011	9	24	23	3	42	0.948	-0.069	3.323	0.013	0.01	0	49	47.7	77	149	145	0	35	34
2011	9	24	23	13	42	0.961	-0.118	3.323	0.013	0.01	0	49.5	48.2	76.5	150	145	0	35	33
2011	9	24	23	23	42	0.955	-0.095	3.323	0.016	0.013	0	49	48.2	76.5	149	145	0	35	33
2011	9	24	23	33	42	0.974	-0.072	3.327	0.013	0.01	0	49	48.2	76.5	149	145	0	35	33
2011	9	24	23	43	42	0.945	-0.062	3.323	0.01	0.007	0	48.6	48.2	77	149	145	0	36	33
2011	9	24	23	53	42	0.974	-0.121	3.323	0.016	0.016	0	48.6	47.7	76.5	149	145	0	36	34
2011	9	25	0	3	42	0.955	-0.059	3.323	0.013	0.01	0	49	47.7	76.1	149	145	0	35	34
2011	9	25	0	13	42	0.974	-0.112	3.323	0.016	0.016	0	48.6	47.7	75.7	149	145	0	36	34
2011	9	25	0	23	42	0.981	-0.089	3.327	0.016	0.016	0	48.6	47.7	75.7	149	145	0	36	34
2011	9	25	0	33	42	0.988	-0.066	3.327	0.01	0.007	0	49	47.7	76.1	149	145	0	35	34
2011	9	25	0	43	42	0.958	-0.095	3.327	0.013	0.01	0	49	48.2	75.3	149	145	0	35	33
2011	9	25	0	53	42	0.968	-0.118	3.327	0.016	0.016	0	48.6	47.3	75.7	149	144	0	36	34
2011	9	25	1	3	42	0.981	-0.089	3.33	0.016	0.013	0	49	47.7	75.3	149	144	0	35	33
2011	9	25	1	13	42	0.928	-0.102	3.33	0.016	0.013	0	49.5	48.6	75.7	150	146	0	35	33
2011	9	25	1	23	42	0.965	-0.095	3.333	0.01	0.007	0	48.6	47.7	75.3	149	144	0	36	33
2011	9	25	1	33	42	0.958	-0.085	3.33	0.013	0.01	0	49	47.7	74.8	149	145	0	35	34
2011	9	25	1	43	42	0.955	-0.069	3.333	0.01	0.007	0	48.6	47.7	75.3	149	145	0	36	34
2011	9	25	1	53	42	0.928	-0.075	3.333	0.013	0.01	0	49	47.3	74.8	149	144	0	35	34
2011	9	25	2	3	42	0.971	-0.043	3.333	0.016	0.013	0	49	48.2	75.7	149	145	0	35	33
2011	9	25	2	13	42	0.968	-0.098	3.337	0.013	0.01	0	48.6	47.3	76.1	149	144	0	36	34
2011	9	25	2	23	42	0.961	-0.108	3.337	0.013	0.01	0	48.2	47.7	76.5	148	144	0	36	33
2011	9	25	2	33	42	0.955	-0.082	3.337	0.013	0.01	0	49	47.7	76.1	149	145	0	35	34
2011	9	25	2	43	42	0.958	-0.052	3.337	0.016	0.013	0	49	47.7	76.1	150	145	0	36	34
2011	9	25	2	53	42	0.938	-0.102	3.337	0.016	0.016	0	49	47.3	77	149	144	0	35	34
2011	9	25	3	3	42	0.961	-0.118	3.337	0.013	0.01	0	48.6	47.7	77	149	144	0	36	33
2011	9	25	3	13	42	0.909	-0.072	3.337	0.016	0.013	0	48.2	46.9	77	148	144	0	36	35
2011	9	25	3	23	42	0.948	-0.062	3.337	0.013	0.01	0	49	47.3	77	149	144	0	35	34
2011	9	25	3	33	42	0.955	-0.098	3.337	0.016	0.016	0	48.6	47.7	77	149	145	0	36	34
2011	9	25	3	43	42	0.965	-0.135	3.337	0.013	0.01	0	48.2	47.3	77	148	144	0	36	34
2011	9	25	3	53	42	0.978	-0.075	3.337	0.016	0.013	0	48.2	46.9	77.4	148	143	0	36	34
2011	9	25	4	3	42	0.991	-0.085	3.337	0.013	0.01	0	48.6	46.9	77	148	143	0	35	34
2011	9	25	4	13	42	0.955	-0.075	3.337	0.016	0.013	0	48.6	46.9	77.4	148	143	0	35	34
2011	9	25	4	23	42	0.978	-0.118	3.337	0.016	0.016	0	48.2	47.3	77.4	148	143	0	36	33
2011	9	25	4	33	42	0.971	-0.092	3.337	0.013	0.01	0	48.2	47.3	77.4	148	143	0	36	33
2011	9	25	4	43	42	0.971	-0.115	3.337	0.016	0.013	0	48.2	46.9	77.8	147	143	0	35	34
2011	9	25	4	53	42	0.974	-0.112	3.34	0.013	0.01	0	48.2	46.9	78.7	147	143	0	35	34
2011	9	25	5	3	42	0.938	-0.066	3.34	0.016	0.013	0	47.7	46.9	78.7	147	143	0	36	34
2011	9	25	5	13	42	0.988	-0.115	3.34	0.013	0.01	0	47.7	47.3	78.3	147	143	0	36	33
2011	9	25	5	23	42	0.958	-0.095	3.34	0.013	0.01	0	48.2	46.9	79.6	147	142	0	35	33
2011	9	25	5	33	42	0.958	-0.079	3.34	0.016	0.013	0	47.7	46.4	80	146	142	0	35	34
2011	9	25	5	43	42	1.004	-0.082	3.337	0.016	0.013	0	47.7	46.4	77	147	142	0	36	34
2011	9	25	5	53	42	0.935	-0.102	3.34	0.013	0.01	0	47.7	46.4	71	147	142	0	36	34
2011	9	25	6	3	42	0.978	-0.075	3.34	0.01	0.007	0	47.7	46.4	77.8	147	142	0	36	34
2011	9	25	6	13	42	0.968	-0.062	3.34	0.01	0.007	0	47.7	46.4	77.8	146	141	0	35	33
2011	9	25	6	23	42	0.948	-0.069	3.34	0.013	0.01	0	46.9	46	77	145	141	0	36	34
2011	9	25	6	33	42	0.938	-0.082	3.34	0.013	0.01	0	46.9	46.9	77.4	145	141	0	36	32

Reinhackle (0356)

Year	Month	Day	Hour	Minute	Second	VelocityX	VelocityY	Level	StdError1	StdError2	StdError3	SNR1	SNR2	SNR3	SignalAmp1	SignalAmp2	SignalAmp3	Noise1	Noise2
2011	9	25	6	43	42	0.955	-0.075	3.34	0.013	0.01	0	46.9	45.6	76.1	145	140	0	36	34
2011	9	25	6	53	42	0.988	-0.098	3.34	0.013	0.01	0	47.3	45.6	77.4	145	140	0	35	34
2011	9	25	7	3	42	0.981	-0.098	3.34	0.016	0.013	0	46.4	45.6	79.1	144	140	0	36	34
2011	9	25	7	13	42	0.974	-0.135	3.34	0.013	0.01	0	46.4	45.2	78.7	144	139	0	36	34
2011	9	25	7	23	42	0.958	-0.069	3.34	0.016	0.013	0	46	45.2	78.7	143	139	0	36	34
2011	9	25	7	33	42	0.965	-0.092	3.34	0.013	0.01	0	46	45.2	79.1	143	139	0	36	34
2011	9	25	7	43	42	0.971	-0.118	3.34	0.01	0.007	0	45.2	44.7	79.6	142	138	0	37	34
2011	9	25	7	53	42	1.014	-0.066	3.34	0.016	0.013	0	45.6	45.2	79.6	142	138	0	36	33
2011	9	25	8	3	42	0.945	-0.089	3.34	0.016	0.013	0	46	44.3	79.1	142	137	0	35	34
2011	9	25	8	13	42	0.965	-0.072	3.34	0.013	0.01	0	45.6	44.3	80.4	142	137	0	36	34
2011	9	25	8	23	42	0.971	-0.118	3.343	0.02	0.016	0	45.6	44.3	80	142	137	0	36	34
2011	9	25	8	33	42	0.958	-0.112	3.343	0.013	0.01	0	45.2	44.3	80	141	137	0	36	34
2011	9	25	8	43	42	0.968	-0.105	3.343	0.013	0.01	0	45.6	44.3	80	142	137	0	36	34
2011	9	25	8	53	42	0.988	-0.102	3.343	0.016	0.013	0	45.2	44.7	80	141	137	0	36	33
2011	9	25	9	3	42	0.965	-0.062	3.343	0.016	0.013	0	45.2	44.3	80	141	137	0	36	34
2011	9	25	9	13	42	0.932	-0.118	3.343	0.016	0.016	0	45.2	44.3	80	141	137	0	36	34
2011	9	25	9	23	42	0.981	-0.125	3.343	0.013	0.01	0	45.6	44.3	80	141	137	0	35	34
2011	9	25	9	33	42	0.951	-0.118	3.343	0.01	0.007	0	45.2	44.3	80.4	141	137	0	36	34
2011	9	25	9	43	42	1.01	-0.085	3.343	0.016	0.013	0	45.2	44.3	80	141	137	0	36	34
2011	9	25	9	53	42	0.994	-0.102	3.346	0.01	0.007	0	45.6	44.3	80	142	137	0	36	34
2011	9	25	10	3	42	0.988	-0.075	3.346	0.016	0.016	0	46	44.7	80.4	142	138	0	35	34
2011	9	25	10	13	42	0.938	-0.072	3.346	0.016	0.013	0	45.2	44.7	80.4	142	138	0	37	34
2011	9	25	10	23	42	0.948	-0.089	3.346	0.016	0.013	0	46	44.7	80.4	142	138	0	35	34
2011	9	25	10	33	42	0.968	-0.102	3.346	0.016	0.013	0	44.7	44.7	80	141	138	0	37	34
2011	9	25	10	43	42	0.922	-0.069	3.346	0.013	0.01	0	45.6	44.3	80	142	137	0	36	34
2011	9	25	10	53	42	0.955	-0.098	3.346	0.013	0.01	0	45.6	44.7	80.8	142	138	0	36	34
2011	9	25	11	3	42	0.971	-0.085	3.346	0.013	0.01	0	46	44.7	80.8	142	138	0	35	34
2011	9	25	11	13	42	0.968	-0.105	3.346	0.016	0.013	0	46.4	44.7	80	143	138	0	35	34
2011	9	25	11	23	42	0.981	-0.115	3.346	0.01	0.007	0	46	45.6	79.6	143	139	0	36	33
2011	9	25	11	33	42	0.968	-0.105	3.346	0.013	0.01	0	46.9	46	79.1	145	141	0	36	34
2011	9	25	11	43	42	0.945	-0.075	3.346	0.016	0.013	0	46.4	46	79.6	144	140	0	36	33
2011	9	25	11	53	42	0.951	-0.098	3.346	0.013	0.01	0	46.9	45.6	75.7	144	139	0	35	33
2011	9	25	12	3	42	0.942	-0.095	3.35	0.013	0.01	0	47.3	46	78.3	145	141	0	35	34
2011	9	25	12	13	42	0.978	-0.115	3.346	0.013	0.01	0	46	45.2	77.4	143	139	0	36	34
2011	9	25	12	23	42	0.974	-0.105	3.35	0.016	0.013	0	46.4	45.2	75.7	143	139	0	35	34
2011	9	25	12	33	42	0.938	-0.121	3.346	0.013	0.01	0	46	45.6	55.9	143	139	0	36	33
2011	9	25	12	43	42	0.981	-0.089	3.35	0.013	0.01	0	46	45.6	74.4	143	139	0	36	33
2011	9	25	12	53	42	0.965	-0.105	3.35	0.013	0.01	0	46.4	45.2	65.4	143	139	0	35	34
2011	9	25	13	3	42	0.945	-0.135	3.35	0.016	0.013	0	47.3	46	71.8	145	141	0	35	34
2011	9	25	13	13	42	0.948	-0.105	3.35	0.016	0.013	0	46.9	46	76.1	144	140	0	35	33
2011	9	25	13	23	42	0.925	-0.115	3.35	0.013	0.01	0	46.9	45.6	63.2	144	139	0	35	33
2011	9	25	13	33	42	0.909	-0.135	3.346	0.013	0.01	0	46	45.6	55.9	143	139	0	36	33
2011	9	25	13	43	42	0.955	-0.043	3.346	0.013	0.01	0	46.4	45.2	59.8	143	139	0	35	34
2011	9	25	13	53	42	0.984	-0.085	3.35	0.016	0.013	0	46.9	45.6	67.9	144	140	0	35	34
2011	9	25	14	3	42	0.948	-0.095	3.35	0.01	0.007	0	46.4	45.2	74	143	139	0	35	34
2011	9	25	14	13	42	0.994	-0.118	3.35	0.013	0.01	0	46.4	45.6	78.7	143	139	0	35	33

Reinhackle (0356)

Year	Month	Day	Hour	Minute	Second	VelocityX	VelocityY	Level	StdError1	StdError2	StdError3	SNR1	SNR2	SNR3	SignalAmp1	SignalAmp2	SignalAmp3	Noise1	Noise2
2011	9	25	14	23	42	0.955	-0.062	3.35	0.013	0.01	0	46.4	45.6	77.4	143	139	0	35	33
2011	9	25	14	33	42	0.935	-0.115	3.35	0.016	0.013	0	46.4	45.2	64.1	143	139	0	35	34
2011	9	25	14	43	42	0.965	-0.075	3.35	0.013	0.01	0	46	45.2	76.5	143	139	0	36	34
2011	9	25	14	53	42	0.971	-0.079	3.35	0.016	0.013	0	46.4	45.2	73.5	143	139	0	35	34
2011	9	25	15	3	42	0.928	-0.118	3.35	0.013	0.01	0	46.4	46	54.2	144	140	0	36	33
2011	9	25	15	13	42	0.994	-0.075	3.35	0.016	0.013	0	46.4	45.2	70.1	143	139	0	35	34
2011	9	25	15	23	42	0.961	-0.089	3.35	0.013	0.01	0	46.4	46	66.2	143	139	0	35	32
2011	9	25	15	33	42	0.971	-0.112	3.35	0.013	0.01	0	46.9	46	72.2	144	140	0	35	33
2011	9	25	15	43	42	0.981	-0.089	3.35	0.016	0.013	0	46.9	46	71.8	144	140	0	35	33
2011	9	25	15	53	42	0.928	-0.121	3.353	0.016	0.013	0	46.9	46	77.8	144	140	0	35	33
2011	9	25	16	3	42	0.958	-0.135	3.353	0.01	0.007	0	46.9	45.6	75.7	144	140	0	35	34
2011	9	25	16	13	42	0.961	-0.131	3.353	0.013	0.01	0	46.4	46	77.4	144	140	0	36	33
2011	9	25	16	23	42	0.942	-0.098	3.353	0.013	0.01	0	46.9	45.6	76.5	144	140	0	35	34
2011	9	25	16	33	42	0.942	-0.089	3.35	0.016	0.013	0	46.9	46	75.3	145	141	0	36	34
2011	9	25	16	43	42	0.988	-0.085	3.353	0.016	0.013	0	47.3	46.9	77.8	145	142	0	35	33
2011	9	25	16	53	42	0.948	-0.075	3.353	0.01	0.007	0	47.7	46.4	77.8	146	142	0	35	34
2011	9	25	17	3	42	0.991	-0.115	3.353	0.016	0.013	0	47.3	46.9	78.3	146	142	0	36	33
2011	9	25	17	13	42	0.955	-0.095	3.353	0.01	0.007	0	47.7	46.4	78.3	146	142	0	35	34
2011	9	25	17	23	42	0.968	-0.056	3.353	0.01	0.007	0	47.7	46.4	78.7	146	142	0	35	34
2011	9	25	17	33	42	0.935	-0.079	3.353	0.016	0.013	0	47.7	47.3	79.1	146	142	0	35	32
2011	9	25	17	43	42	0.988	-0.089	3.353	0.013	0.01	0	47.3	46.4	78.3	145	142	0	35	34
2011	9	25	17	53	42	0.971	-0.062	3.353	0.01	0.007	0	47.7	46	78.7	146	141	0	35	34
2011	9	25	18	3	42	0.981	-0.082	3.353	0.013	0.01	0	47.3	46	78.7	145	141	0	35	34
2011	9	25	18	13	42	1.017	-0.059	3.353	0.013	0.01	0	47.7	46	79.1	146	141	0	35	34
2011	9	25	18	23	42	0.991	-0.072	3.356	0.01	0.007	0	47.3	46.9	78.7	146	142	0	36	33
2011	9	25	18	33	42	0.932	-0.066	3.356	0.013	0.01	0	48.2	47.3	78.7	147	143	0	35	33
2011	9	25	18	43	42	0.965	-0.108	3.356	0.016	0.013	0	48.6	47.7	77.8	149	145	0	36	34
2011	9	25	18	53	42	0.981	-0.105	3.356	0.016	0.013	0	48.2	47.7	77.4	148	144	0	36	33
2011	9	25	19	3	42	0.961	-0.069	3.356	0.016	0.013	0	48.2	47.3	78.3	148	144	0	36	34
2011	9	25	19	13	42	0.961	-0.069	3.356	0.016	0.013	0	49	47.7	77.8	149	145	0	35	34
2011	9	25	19	23	42	0.961	-0.098	3.356	0.013	0.01	0	49.5	48.2	77.4	150	146	0	35	34
2011	9	25	19	33	42	0.955	-0.102	3.356	0.013	0.01	0	49.5	48.2	77.4	150	146	0	35	34
2011	9	25	19	43	42	0.968	-0.092	3.356	0.013	0.01	0	49.5	48.6	76.5	150	146	0	35	33
2011	9	25	19	53	42	0.988	-0.131	3.356	0.013	0.01	0	49.5	48.2	77	150	145	0	35	33
2011	9	25	20	3	42	0.965	-0.105	3.36	0.016	0.013	0	49	47.7	78.7	149	145	0	35	34
2011	9	25	20	13	42	0.974	-0.118	3.36	0.013	0.01	0	49	48.6	78.3	150	146	0	36	33
2011	9	25	20	23	42	0.984	-0.072	3.36	0.016	0.016	0	48.6	48.2	77.8	149	145	0	36	33
2011	9	25	20	33	42	0.974	-0.098	3.36	0.01	0.007	0	49	48.2	77.4	149	145	0	35	33
2011	9	25	20	43	42	0.945	-0.095	3.36	0.016	0.016	0	48.6	47.7	77.4	149	145	0	36	34
2011	9	25	20	53	42	0.978	-0.072	3.36	0.013	0.01	0	49.5	48.2	77	150	146	0	35	34
2011	9	25	21	3	42	0.991	-0.131	3.36	0.016	0.013	0	49	47.7	77	149	145	0	35	34
2011	9	25	21	13	42	1.007	-0.115	3.36	0.01	0.007	0	49.5	48.2	77	150	146	0	35	34
2011	9	25	21	23	42	0.961	-0.102	3.36	0.013	0.01	0	48.6	47.7	77	148	145	0	35	34
2011	9	25	21	33	42	0.997	-0.072	3.36	0.013	0.01	0	49	48.2	76.5	149	145	0	35	33
2011	9	25	21	43	42	1.001	-0.115	3.36	0.016	0.013	0	49	48.2	76.1	149	145	0	35	33
2011	9	25	21	53	42	0.968	-0.115	3.36	0.016	0.013	0	49	47.7	75.7	149	145	0	35	34

Reinhackle (0356)

Year	Month	Day	Hour	Minute	Second	VelocityX	VelocityY	Level	StdError1	StdError2	StdError3	SNR1	SNR2	SNR3	SignalAmp1	SignalAmp2	SignalAmp3	Noise1	Noise2
2011	9	25	22	3	42	0.971	-0.079	3.36	0.013	0.01	0	48.6	48.2	75.7	149	146	0	36	34
2011	9	25	22	13	42	0.961	-0.102	3.36	0.016	0.013	0	49	47.7	75.7	149	145	0	35	34
2011	9	25	22	23	42	0.981	-0.079	3.363	0.013	0.01	0	49	48.2	74.4	150	146	0	36	34
2011	9	25	22	33	42	0.968	-0.102	3.363	0.013	0.01	0	48.6	47.7	74.8	149	145	0	36	34
2011	9	25	22	43	42	0.965	-0.095	3.363	0.016	0.013	0	48.6	48.2	74.8	149	145	0	36	33
2011	9	25	22	53	42	0.978	-0.102	3.363	0.016	0.013	0	49	47.7	74.8	149	145	0	35	34
2011	9	25	23	3	42	0.978	-0.075	3.363	0.01	0.007	0	49	47.7	75.7	149	145	0	35	34
2011	9	25	23	13	42	0.988	-0.082	3.363	0.013	0.01	0	49	48.2	74.8	149	145	0	35	33
2011	9	25	23	23	42	0.988	-0.085	3.363	0.013	0.01	0	48.6	48.2	74.4	149	145	0	36	33
2011	9	25	23	33	42	0.974	-0.131	3.363	0.013	0.01	0	48.2	48.2	74.4	148	145	0	36	33
2011	9	25	23	43	42	0.974	-0.075	3.363	0.016	0.013	0	49	48.2	74	149	145	0	35	33
2011	9	25	23	53	42	0.971	-0.102	3.366	0.016	0.013	0	48.2	47.7	74.4	148	144	0	36	33
2011	9	26	0	3	42	1.001	-0.105	3.366	0.016	0.016	0	48.2	47.7	74	148	145	0	36	34
2011	9	26	0	13	42	0.978	-0.072	3.369	0.016	0.013	0	48.2	47.7	74	148	145	0	36	34
2011	9	26	0	23	42	0.974	-0.112	3.373	0.013	0.01	0	48.2	47.3	74.8	148	144	0	36	34
2011	9	26	0	33	42	0.981	-0.062	3.373	0.016	0.013	0	48.6	47.7	74.4	149	145	0	36	34
2011	9	26	0	43	42	0.997	-0.095	3.373	0.013	0.01	0	48.2	48.2	74.4	148	145	0	36	33
2011	9	26	0	53	42	0.978	-0.092	3.373	0.01	0.007	0	48.2	47.3	74	148	144	0	36	34
2011	9	26	1	3	42	0.991	-0.089	3.373	0.016	0.016	0	48.6	47.3	74.4	148	144	0	35	34
2011	9	26	1	13	42	0.984	-0.115	3.376	0.016	0.013	0	48.6	47.3	75.3	148	144	0	35	34
2011	9	26	1	23	42	0.958	-0.118	3.376	0.016	0.013	0	48.6	47.3	75.7	148	144	0	35	34
2011	9	26	1	33	42	0.968	-0.115	3.376	0.013	0.01	0	47.7	47.3	76.5	147	144	0	36	34
2011	9	26	1	43	42	0.981	-0.121	3.376	0.016	0.016	0	48.2	47.3	77.4	148	144	0	36	34
2011	9	26	1	53	42	0.981	-0.131	3.376	0.013	0.01	0	48.2	47.3	77.4	148	144	0	36	34
2011	9	26	2	3	42	0.968	-0.121	3.376	0.016	0.016	0	47.7	47.3	77.8	147	144	0	36	34
2011	9	26	2	13	42	0.994	-0.102	3.376	0.013	0.01	0	48.6	47.3	76.1	148	144	0	35	34
2011	9	26	2	23	42	0.955	-0.095	3.376	0.013	0.01	0	48.6	47.3	73.1	148	144	0	35	34
2011	9	26	2	33	42	0.997	-0.118	3.376	0.013	0.01	0	47.7	46.9	75.3	147	143	0	36	34
2011	9	26	2	43	42	0.984	-0.102	3.376	0.013	0.01	0	47.7	46.9	74.8	147	143	0	36	34
2011	9	26	2	53	42	0.958	-0.095	3.376	0.016	0.016	0	48.6	47.3	76.1	148	143	0	35	33
2011	9	26	3	3	42	0.965	-0.131	3.376	0.013	0.01	0	48.2	47.3	76.5	147	143	0	35	33
2011	9	26	3	13	42	0.984	-0.085	3.376	0.013	0.01	0	47.7	46.9	77.4	147	143	0	36	34
2011	9	26	3	23	42	0.988	-0.108	3.376	0.013	0.01	0	47.7	47.3	77	147	144	0	36	34
2011	9	26	3	33	42	0.988	-0.108	3.376	0.016	0.013	0	47.7	47.3	76.5	147	143	0	36	33
2011	9	26	3	43	42	0.981	-0.102	3.376	0.016	0.013	0	47.7	46.9	77	147	143	0	36	34
2011	9	26	3	53	42	0.974	-0.121	3.376	0.013	0.01	0	47.3	46.9	77	146	143	0	36	34
2011	9	26	4	3	42	1.02	-0.141	3.376	0.013	0.01	0	48.2	46.9	77.4	147	143	0	35	34
2011	9	26	4	13	42	1.02	-0.112	3.376	0.016	0.013	0	47.7	46.4	77	146	142	0	35	34
2011	9	26	4	23	42	0.991	-0.095	3.379	0.016	0.013	0	47.7	46.9	77.4	147	143	0	36	34
2011	9	26	4	33	42	0.965	-0.115	3.379	0.013	0.01	0	47.7	46.9	78.3	147	143	0	36	34
2011	9	26	4	43	42	0.958	-0.062	3.379	0.013	0.01	0	47.7	46.9	78.7	147	143	0	36	34
2011	9	26	4	53	42	0.978	-0.102	3.379	0.016	0.013	0	48.2	46.9	78.3	147	143	0	35	34
2011	9	26	5	3	42	0.922	-0.089	3.379	0.013	0.01	0	48.2	47.3	78.3	147	143	0	35	33
2011	9	26	5	13	42	0.971	-0.108	3.379	0.016	0.013	0	47.3	46.4	78.3	146	142	0	36	34
2011	9	26	5	23	42	1.007	-0.085	3.379	0.016	0.016	0	47.3	46	78.7	146	141	0	36	34
2011	9	26	5	33	42	1.007	-0.082	3.379	0.016	0.013	0	46.9	46	79.1	145	141	0	36	34

Reinhackle (0356)

Year	Month	Day	Hour	Minute	Second	VelocityX	VelocityY	Level	StdError1	StdError2	StdError3	SNR1	SNR2	SNR3	SignalAmp1	SignalAmp2	SignalAmp3	Noise1	Noise2
2011	9	26	5	43	42	0.994	-0.121	3.379	0.013	0.01	0	46.9	46	78.3	145	141	0	36	34
2011	9	26	5	53	42	0.978	-0.089	3.379	0.016	0.013	0	46.9	46.4	79.1	145	141	0	36	33
2011	9	26	6	3	42	0.997	-0.092	3.379	0.01	0.007	0	47.3	46.4	79.1	146	142	0	36	34
2011	9	26	6	13	42	0.974	-0.115	3.379	0.013	0.01	0	46.9	46	78.3	145	141	0	36	34
2011	9	26	6	23	42	1.017	-0.128	3.379	0.013	0.01	0	46.4	46	80	144	141	0	36	34
2011	9	26	6	33	42	0.984	-0.072	3.379	0.013	0.01	0	47.3	46.4	79.1	145	141	0	35	33
2011	9	26	6	43	42	0.974	-0.105	3.379	0.016	0.013	0	46.9	45.2	79.6	144	139	0	35	34
2011	9	26	6	53	42	1.024	-0.066	3.379	0.016	0.013	0	46	45.2	79.1	143	139	0	36	34
2011	9	26	7	3	42	0.932	-0.112	3.379	0.01	0.007	0	46	45.2	78.3	143	139	0	36	34
2011	9	26	7	13	42	0.961	-0.092	3.379	0.013	0.01	0	46	45.2	78.7	143	139	0	36	34
2011	9	26	7	23	42	0.978	-0.131	3.379	0.016	0.013	0	45.6	44.7	79.6	142	138	0	36	34
2011	9	26	7	33	42	1.007	-0.098	3.379	0.016	0.013	0	45.2	44.3	79.1	141	137	0	36	34
2011	9	26	7	43	42	0.984	-0.089	3.379	0.016	0.013	0	45.2	44.7	79.1	141	138	0	36	34
2011	9	26	7	53	42	0.961	-0.075	3.379	0.016	0.016	0	44.7	44.7	79.1	141	138	0	37	34
2011	9	26	8	3	42	0.978	-0.089	3.379	0.016	0.013	0	45.2	44.7	79.1	141	137	0	36	33
2011	9	26	8	13	42	0.984	-0.095	3.379	0.016	0.013	0	45.6	44.7	79.6	141	137	0	35	33
2011	9	26	8	23	42	1.024	-0.085	3.379	0.016	0.013	0	45.2	44.7	79.6	141	137	0	36	33
2011	9	26	8	33	42	0.988	-0.112	3.379	0.016	0.013	0	45.2	44.3	80	141	137	0	36	34
2011	9	26	8	43	42	0.991	-0.105	3.379	0.01	0.007	0	44.7	44.3	79.6	141	137	0	37	34
2011	9	26	8	53	42	0.974	-0.079	3.379	0.013	0.01	0	45.6	44.7	79.1	142	138	0	36	34
2011	9	26	9	3	42	0.991	-0.089	3.379	0.013	0.01	0	44.7	44.3	79.1	140	137	0	36	34
2011	9	26	9	13	42	0.958	-0.089	3.379	0.013	0.01	0	45.2	44.3	79.1	141	137	0	36	34
2011	9	26	9	23	42	0.978	-0.095	3.379	0.016	0.016	0	45.6	44.7	78.7	141	137	0	35	33
2011	9	26	9	33	42	0.988	-0.115	3.379	0.013	0.01	0	44.7	44.3	78.7	140	137	0	36	34
2011	9	26	9	43	42	0.958	-0.112	3.376	0.016	0.013	0	45.2	44.7	78.7	141	137	0	36	33
2011	9	26	9	53	42	0.965	-0.102	3.376	0.013	0.01	0	45.6	44.3	78.3	141	137	0	35	34
2011	9	26	10	3	42	0.994	-0.105	3.376	0.016	0.013	0	45.2	44.3	77.4	141	137	0	36	34
2011	9	26	10	13	42	0.935	-0.095	3.376	0.01	0.007	0	45.6	45.2	77.8	142	138	0	36	33
2011	9	26	10	23	42	1.007	-0.082	3.376	0.016	0.013	0	46.4	46	77.8	144	141	0	36	34
2011	9	26	10	33	42	0.978	-0.115	3.376	0.013	0.01	0	46.9	45.6	77	144	140	0	35	34
2011	9	26	10	43	42	1.004	-0.082	3.376	0.016	0.013	0	45.6	45.2	76.1	142	139	0	36	34
2011	9	26	10	53	42	0.988	-0.092	3.376	0.016	0.013	0	45.6	44.7	75.7	142	138	0	36	34
2011	9	26	11	3	42	0.991	-0.079	3.373	0.016	0.016	0	45.2	44.7	74.8	141	138	0	36	34
2011	9	26	11	13	42	1.014	-0.108	3.373	0.013	0.01	0	46	44.7	74.8	142	138	0	35	34
2011	9	26	11	23	42	0.938	-0.089	3.369	0.016	0.013	0	46	44.7	74.4	142	138	0	35	34
2011	9	26	11	33	42	0.958	-0.121	3.366	0.01	0.007	0	46.9	46	73.1	145	141	0	36	34
2011	9	26	11	43	42	0.948	-0.062	3.363	0.016	0.013	0	46.9	46	73.1	144	141	0	35	34
2011	9	26	11	53	42	0.942	-0.095	3.363	0.016	0.016	0	46.4	45.6	73.5	143	139	0	35	33
2011	9	26	12	3	42	0.974	-0.085	3.363	0.013	0.01	0	46.9	46	71.8	144	141	0	35	34
2011	9	26	12	13	42	0.958	-0.092	3.363	0.016	0.013	0	46	46	74	143	140	0	36	33
2011	9	26	12	23	42	1.001	-0.112	3.36	0.013	0.01	0	46	45.6	74.4	143	140	0	36	34
2011	9	26	12	33	42	0.988	-0.108	3.36	0.013	0.01	0	46	45.6	74	143	140	0	36	34
2011	9	26	12	43	42	0.997	-0.102	3.36	0.013	0.01	0	45.6	45.2	74.4	142	139	0	36	34
2011	9	26	12	53	42	0.994	-0.066	3.36	0.013	0.01	0	45.6	44.7	74.4	142	138	0	36	34
2011	9	26	13	3	42	0.938	-0.112	3.36	0.016	0.013	0	45.6	44.7	75.3	142	138	0	36	34
2011	9	26	13	13	42	0.961	-0.115	3.36	0.013	0.01	0	45.6	45.6	75.3	142	139	0	36	33

Reinhackle (0356)

Year	Month	Day	Hour	Minute	Second	VelocityX	VelocityY	Level	StdError1	StdError2	StdError3	SNR1	SNR2	SNR3	SignalAmp1	SignalAmp2	SignalAmp3	Noise1	Noise2
2011	9	26	13	23	42	0.974	-0.102	3.36	0.016	0.013	0	45.6	45.2	74	142	139	0	36	34
2011	9	26	13	33	42	1.007	-0.095	3.356	0.013	0.01	0	46.4	45.2	76.1	143	139	0	35	34
2011	9	26	13	43	42	0.961	-0.079	3.356	0.016	0.013	0	46.4	45.6	76.1	143	139	0	35	33
2011	9	26	13	53	42	0.965	-0.102	3.356	0.016	0.013	0	45.6	45.2	76.1	142	139	0	36	34
2011	9	26	14	3	42	0.928	-0.121	3.356	0.016	0.016	0	46	45.6	76.5	142	139	0	35	33
2011	9	26	14	13	42	0.948	-0.092	3.356	0.016	0.013	0	46	45.6	77.4	142	139	0	35	33
2011	9	26	14	23	42	0.978	-0.098	3.356	0.016	0.013	0	46	45.6	77	142	139	0	35	33
2011	9	26	14	33	42	0.955	-0.079	3.356	0.016	0.013	0	46	45.6	77.4	142	139	0	35	33
2011	9	26	14	43	42	0.991	-0.118	3.356	0.013	0.01	0	46	45.6	77.8	143	139	0	36	33
2011	9	26	14	53	42	0.942	-0.108	3.356	0.013	0.01	0	46	45.2	78.3	142	139	0	35	34
2011	9	26	15	3	42	0.968	-0.115	3.353	0.016	0.013	0	45.6	45.2	77.8	142	139	0	36	34
2011	9	26	15	13	42	0.951	-0.089	3.353	0.016	0.013	0	46.4	45.2	77.4	143	139	0	35	34
2011	9	26	15	23	42	0.925	-0.089	3.353	0.013	0.01	0	46	45.2	78.3	143	139	0	36	34
2011	9	26	15	33	42	0.971	-0.079	3.353	0.013	0.01	0	46	45.6	78.7	142	139	0	35	33
2011	9	26	15	43	42	0.988	-0.102	3.353	0.016	0.016	0	46	45.6	79.6	142	139	0	35	33
2011	9	26	15	53	42	0.978	-0.089	3.353	0.016	0.013	0	46	46	79.1	143	140	0	36	33
2011	9	26	16	3	42	0.958	-0.098	3.353	0.016	0.016	0	46	45.6	78.7	142	139	0	35	33
2011	9	26	16	13	42	0.971	-0.102	3.353	0.016	0.013	0	46.4	45.6	78.7	143	140	0	35	34
2011	9	26	16	23	42	0.965	-0.118	3.353	0.013	0.01	0	46	46	74	143	140	0	36	33
2011	9	26	16	33	42	0.981	-0.118	3.35	0.013	0.01	0	46.4	45.6	78.3	143	140	0	35	34
2011	9	26	16	43	42	0.965	-0.072	3.35	0.016	0.013	0	46.4	46	78.3	143	140	0	35	33
2011	9	26	16	53	42	0.948	-0.164	3.35	0.01	0.007	0	46	46.9	78.3	143	141	0	36	32
2011	9	26	17	3	42	0.968	-0.098	3.35	0.016	0.013	0	46.9	46.4	78.7	144	141	0	35	33
2011	9	26	17	13	42	0.935	-0.098	3.35	0.016	0.013	0	46.9	46.4	77.4	144	141	0	35	33
2011	9	26	17	23	42	0.965	-0.112	3.35	0.013	0.01	0	46.4	46	77.4	144	141	0	36	34
2011	9	26	17	33	42	0.955	-0.089	3.35	0.013	0.01	0	46.9	46.4	77.4	144	141	0	35	33
2011	9	26	17	43	42	0.925	-0.125	3.346	0.01	0.007	0	46.4	46.4	76.1	144	141	0	36	33
2011	9	26	17	53	42	1.02	-0.095	3.346	0.016	0.016	0	46.9	46.4	77	144	141	0	35	33
2011	9	26	18	3	42	0.938	-0.105	3.346	0.016	0.013	0	46.9	46.9	77	144	142	0	35	33
2011	9	26	18	13	42	0.922	-0.112	3.346	0.016	0.016	0	46.9	46.4	77.8	144	141	0	35	33
2011	9	26	18	23	42	1.001	-0.102	3.346	0.013	0.01	0	46.9	46.9	77	145	142	0	36	33
2011	9	26	18	33	42	0.978	-0.112	3.346	0.016	0.013	0	46.9	46.9	77.8	145	142	0	36	33
2011	9	26	18	43	42	1.007	-0.085	3.35	0.01	0.007	0	47.3	46.9	77.4	145	143	0	35	34
2011	9	26	18	53	42	0.981	-0.098	3.346	0.016	0.013	0	47.3	47.3	77	146	143	0	36	33
2011	9	26	19	3	42	0.978	-0.098	3.346	0.016	0.013	0	47.7	47.3	77	147	144	0	36	34
2011	9	26	19	13	42	1.007	-0.085	3.346	0.016	0.013	0	48.2	47.3	77.8	147	144	0	35	34
2011	9	26	19	23	42	0.971	-0.128	3.346	0.016	0.013	0	48.2	47.3	77	147	144	0	35	34
2011	9	26	19	33	42	0.984	-0.108	3.346	0.016	0.013	0	47.7	47.7	77	147	144	0	36	33
2011	9	26	19	43	42	0.991	-0.102	3.346	0.016	0.013	0	48.2	47.7	76.5	147	144	0	35	33
2011	9	26	19	53	42	1.001	-0.072	3.346	0.016	0.016	0	48.2	47.3	77	147	144	0	35	34
2011	9	26	20	3	42	0.961	-0.102	3.346	0.016	0.016	0	47.7	47.7	77.4	147	144	0	36	33
2011	9	26	20	13	42	0.965	-0.095	3.346	0.016	0.013	0	47.7	47.7	76.5	147	144	0	36	33
2011	9	26	20	23	42	1.007	-0.102	3.346	0.013	0.01	0	48.2	47.3	77.4	147	144	0	35	34
2011	9	26	20	33	42	0.974	-0.095	3.346	0.013	0.01	0	47.7	47.3	77.8	147	144	0	36	34
2011	9	26	20	43	42	1.007	-0.112	3.346	0.013	0.01	0	47.7	48.2	77.8	147	144	0	36	32
2011	9	26	20	53	42	0.984	-0.102	3.346	0.013	0.01	0	48.2	47.3	77.8	147	144	0	35	34

Reinhackle (0356)

Year	Month	Day	Hour	Minute	Second	VelocityX	VelocityY	Level	StdError1	StdError2	StdError3	SNR1	SNR2	SNR3	SignalAmp1	SignalAmp2	SignalAmp3	Noise1	Noise2
2011	9	26	21	3	42	0.981	-0.102	3.346	0.016	0.013	0	48.2	47.3	77.8	147	144	0	35	34
2011	9	26	21	13	42	0.958	-0.128	3.346	0.016	0.013	0	47.7	47.3	78.7	146	144	0	35	34
2011	9	26	21	23	42	0.978	-0.115	3.346	0.013	0.01	0	47.7	47.7	78.3	147	144	0	36	33
2011	9	26	21	33	42	0.978	-0.082	3.346	0.016	0.016	0	47.7	47.3	77.8	147	144	0	36	34
2011	9	26	21	43	42	0.988	-0.072	3.346	0.013	0.01	0	48.2	47.7	78.3	147	144	0	35	33
2011	9	26	21	53	42	0.978	-0.141	3.346	0.016	0.016	0	47.3	46.9	77.8	146	143	0	36	34
2011	9	26	22	3	42	0.984	-0.098	3.346	0.016	0.016	0	47.7	47.3	77.8	147	144	0	36	34
2011	9	26	22	13	42	0.945	-0.082	3.346	0.01	0.007	0	48.2	47.3	78.3	147	144	0	35	34
2011	9	26	22	23	42	0.978	-0.098	3.346	0.013	0.01	0	47.7	47.7	78.3	147	144	0	36	33
2011	9	26	22	33	42	0.988	-0.098	3.346	0.016	0.013	0	47.3	47.7	77.8	146	144	0	36	33
2011	9	26	22	43	42	1.001	-0.072	3.346	0.013	0.01	0	47.7	47.3	78.7	147	144	0	36	34
2011	9	26	22	53	42	0.958	-0.089	3.346	0.016	0.013	0	46.9	46.9	76.5	145	143	0	36	34
2011	9	26	23	3	42	0.978	-0.092	3.346	0.016	0.013	0	47.7	47.3	78.3	146	143	0	35	33
2011	9	26	23	13	42	0.965	-0.085	3.346	0.013	0.01	0	47.7	46.9	77.4	146	143	0	35	34
2011	9	26	23	23	42	0.981	-0.128	3.346	0.013	0.01	0	46.9	47.3	77.4	146	143	0	37	33
2011	9	26	23	33	42	0.965	-0.095	3.346	0.016	0.013	0	47.7	47.3	78.3	147	144	0	36	34
2011	9	26	23	43	42	0.955	-0.102	3.346	0.016	0.013	0	47.7	47.7	78.3	146	144	0	35	33
2011	9	26	23	53	42	0.978	-0.102	3.346	0.016	0.013	0	47.7	47.3	78.3	146	143	0	35	33
2011	9	27	0	3	42	0.984	-0.082	3.346	0.013	0.01	0	47.3	47.3	78.7	146	143	0	36	33
2011	9	27	0	13	42	0.961	-0.115	3.346	0.016	0.016	0	47.7	46.9	79.6	146	143	0	35	34
2011	9	27	0	23	42	0.965	-0.102	3.346	0.016	0.013	0	47.7	46.9	79.6	146	143	0	35	34
2011	9	27	0	33	42	0.938	-0.072	3.346	0.013	0.01	0	47.7	47.3	79.6	146	144	0	35	34
2011	9	27	0	43	42	0.958	-0.118	3.346	0.016	0.013	0	47.7	46.9	79.6	146	143	0	35	34
2011	9	27	0	53	42	0.988	-0.135	3.346	0.013	0.01	0	47.7	46.9	79.1	146	143	0	35	34
2011	9	27	1	3	42	0.981	-0.115	3.346	0.016	0.013	0	47.3	46.9	79.6	146	143	0	36	34
2011	9	27	1	13	42	0.909	-0.128	3.346	0.016	0.016	0	47.7	47.3	80	146	143	0	35	33
2011	9	27	1	23	42	0.997	-0.102	3.346	0.016	0.016	0	47.7	46.9	80.4	146	143	0	35	34
2011	9	27	1	33	42	0.948	-0.089	3.343	0.013	0.01	0	46.9	46.9	79.1	145	143	0	36	34
2011	9	27	1	43	42	1.01	-0.098	3.346	0.013	0.01	0	47.3	46.9	79.6	145	143	0	35	34
2011	9	27	1	53	42	0.974	-0.089	3.343	0.013	0.01	0	47.3	46.9	78.7	146	143	0	36	34
2011	9	27	2	3	42	0.951	-0.115	3.343	0.016	0.013	0	47.7	46.9	78.7	146	143	0	35	34
2011	9	27	2	13	42	0.951	-0.072	3.343	0.016	0.013	0	47.3	46.9	78.7	145	142	0	35	33
2011	9	27	2	23	42	0.965	-0.118	3.343	0.013	0.01	0	47.3	47.3	79.1	146	143	0	36	33
2011	9	27	2	33	42	0.971	-0.108	3.343	0.01	0.007	0	46.9	46.4	78.3	145	142	0	36	34
2011	9	27	2	43	42	1.007	-0.082	3.343	0.013	0.01	0	47.3	46.4	78.7	145	142	0	35	34
2011	9	27	2	53	42	0.951	-0.085	3.343	0.013	0.01	0	47.3	46.4	78.3	145	142	0	35	34
2011	9	27	3	3	42	0.961	-0.121	3.343	0.016	0.013	0	46.9	46.4	78.7	145	142	0	36	34
2011	9	27	3	13	42	0.958	-0.089	3.343	0.016	0.013	0	46.9	46.9	78.3	145	142	0	36	33
2011	9	27	3	23	42	0.928	-0.089	3.343	0.016	0.013	0	47.3	46.4	78.3	145	142	0	35	34
2011	9	27	3	33	42	0.974	-0.118	3.343	0.01	0.007	0	46.4	46.4	79.1	144	141	0	36	33
2011	9	27	3	43	42	0.988	-0.125	3.343	0.016	0.013	0	46.4	46	78.7	144	141	0	36	34
2011	9	27	3	53	42	0.922	-0.089	3.343	0.013	0.01	0	46.9	46.4	78.3	145	142	0	36	34
2011	9	27	4	3	42	0.997	-0.108	3.343	0.01	0.007	0	46.4	46	78.7	144	141	0	36	34
2011	9	27	4	13	42	0.994	-0.079	3.343	0.016	0.013	0	46.9	46	77.8	144	141	0	35	34
2011	9	27	4	23	42	0.981	-0.072	3.343	0.016	0.016	0	46.4	46	78.3	144	141	0	36	34
2011	9	27	4	33	42	0.932	-0.115	3.343	0.013	0.01	0	46.4	46	78.7	144	141	0	36	34

Reinhackle (0356)

Year	Month	Day	Hour	Minute	Second	VelocityX	VelocityY	Level	StdError1	StdError2	StdError3	SNR1	SNR2	SNR3	SignalAmp1	SignalAmp2	SignalAmp3	Noise1	Noise2
2011	9	27	4	43	42	0.991	-0.098	3.343	0.016	0.013	0	46.4	46	78.7	144	141	0	36	34
2011	9	27	4	53	42	1.001	-0.108	3.343	0.016	0.016	0	46.4	46	78.7	144	140	0	36	33
2011	9	27	5	3	42	0.883	-0.128	3.343	0.016	0.013	0	41.3	46	79.1	132	140	0	36	33
2011	9	27	5	13	42	0.974	-0.072	3.343	0.013	0.01	0	47.3	46	77	146	141	0	36	34
2011	9	27	5	23	42	0.945	-0.049	3.343	0.013	0.01	0	46.9	46	79.1	145	141	0	36	34
2011	9	27	5	33	42	0.965	-0.128	3.343	0.016	0.013	0	46.4	46	78.3	144	140	0	36	33
2011	9	27	5	43	42	1.004	-0.098	3.343	0.016	0.013	0	46.9	45.6	78.3	144	140	0	35	34
2011	9	27	5	53	42	0.971	-0.105	3.343	0.013	0.01	0	46.4	45.6	78.3	144	140	0	36	34
2011	9	27	6	3	42	0.971	-0.082	3.343	0.013	0.01	0	46.9	45.6	78.7	144	140	0	35	34
2011	9	27	6	13	42	0.968	-0.095	3.343	0.016	0.013	0	46.4	45.6	78.7	144	140	0	36	34
2011	9	27	6	23	42	0.981	-0.102	3.34	0.016	0.013	0	46	44.7	78.3	143	138	0	36	34
2011	9	27	6	33	42	0.958	-0.089	3.34	0.013	0.01	0	46	44.7	78.3	143	138	0	36	34
2011	9	27	6	43	42	0.978	-0.089	3.34	0.016	0.013	0	45.6	44.7	77.4	142	138	0	36	34
2011	9	27	6	53	42	1.017	-0.066	3.34	0.016	0.013	0	45.6	44.7	78.3	141	138	0	35	34
2011	9	27	7	3	42	0.994	-0.072	3.34	0.016	0.013	0	45.2	44.3	78.3	141	137	0	36	34
2011	9	27	7	13	42	0.981	-0.115	3.34	0.013	0.01	0	44.7	44.3	77.8	140	136	0	36	33
2011	9	27	7	23	42	0.958	-0.069	3.34	0.016	0.013	0	44.7	43.9	74.4	140	136	0	36	34
2011	9	27	7	33	42	0.988	-0.115	3.34	0.01	0.007	0	44.7	43.9	79.6	140	136	0	36	34
2011	9	27	7	43	42	0.955	-0.098	3.34	0.013	0.01	0	44.7	43.4	78.7	140	135	0	36	34
2011	9	27	7	53	42	0.991	-0.092	3.34	0.016	0.013	0	45.2	43.9	79.6	140	136	0	35	34
2011	9	27	8	3	42	0.994	-0.112	3.34	0.013	0.01	0	44.3	43.9	79.1	139	135	0	36	33
2011	9	27	8	13	42	0.951	-0.062	3.343	0.013	0.01	0	44.3	43.4	79.6	139	135	0	36	34
2011	9	27	8	23	42	0.988	-0.089	3.343	0.016	0.013	0	44.3	43	80.4	139	134	0	36	34
2011	9	27	8	33	42	0.971	-0.105	3.34	0.016	0.013	0	43.9	43	78.7	138	134	0	36	34
2011	9	27	8	43	42	0.955	-0.098	3.34	0.01	0.007	0	44.3	43	80	138	134	0	35	34
2011	9	27	8	53	42	0.968	-0.112	3.34	0.01	0.007	0	43.9	43	80	138	134	0	36	34
2011	9	27	9	3	42	0.971	-0.115	3.34	0.013	0.01	0	43.9	43	80	137	134	0	35	34
2011	9	27	9	13	42	0.997	-0.098	3.343	0.016	0.013	0	43.9	43	80.8	137	134	0	35	34
2011	9	27	9	23	42	1.001	-0.079	3.343	0.013	0.01	0	43.4	42.6	80.8	137	133	0	36	34
2011	9	27	9	33	42	0.974	-0.066	3.34	0.01	0.007	0	43.9	43	81.3	138	134	0	36	34
2011	9	27	9	43	42	0.978	-0.115	3.34	0.013	0.01	0	43.4	43	80.8	137	134	0	36	34
2011	9	27	9	53	42	0.991	-0.108	3.34	0.016	0.013	0	43.4	43	80.4	137	134	0	36	34
2011	9	27	10	3	42	0.978	-0.095	3.34	0.013	0.01	0	43.4	43	80	137	133	0	36	33
2011	9	27	10	13	42	0.991	-0.069	3.34	0.013	0.01	0	43.9	42.6	80.4	138	133	0	36	34
2011	9	27	10	23	42	0.978	-0.079	3.34	0.013	0.01	0	44.3	43.4	80.8	138	134	0	35	33
2011	9	27	10	33	42	0.945	-0.112	3.34	0.013	0.01	0	43.9	43	79.6	138	134	0	36	34
2011	9	27	10	43	42	0.948	-0.092	3.34	0.013	0.01	0	43.9	43	80.4	138	134	0	36	34
2011	9	27	10	53	42	0.978	-0.098	3.34	0.016	0.013	0	43.9	43.4	80.4	138	134	0	36	33
2011	9	27	11	3	42	0.932	-0.112	3.34	0.013	0.01	0	43.9	43	79.6	138	134	0	36	34
2011	9	27	11	13	42	0.932	-0.072	3.34	0.013	0.01	0	44.7	43.9	78.3	139	135	0	35	33
2011	9	27	11	23	42	0.991	-0.089	3.34	0.01	0.007	0	43.9	43.4	79.1	138	135	0	36	34
2011	9	27	11	33	42	0.968	-0.121	3.337	0.016	0.016	0	44.7	43.4	77.4	139	135	0	35	34
2011	9	27	11	43	42	0.951	-0.108	3.337	0.02	0.016	0	44.7	43.9	77.4	139	135	0	35	33
2011	9	27	11	53	42	0.948	-0.085	3.337	0.01	0.007	0	43.9	43.4	77.8	138	135	0	36	34
2011	9	27	12	3	42	0.948	-0.079	3.337	0.016	0.013	0	43.9	43	77.4	138	134	0	36	34
2011	9	27	12	13	42	0.978	-0.085	3.337	0.016	0.013	0	43.9	43	76.1	138	134	0	36	34

Reinhackle (0356)

Year	Month	Day	Hour	Minute	Second	VelocityX	VelocityY	Level	StdError1	StdError2	StdError3	SNR1	SNR2	SNR3	SignalAmp1	SignalAmp2	SignalAmp3	Noise1	Noise2
2011	9	27	12	23	42	0.978	-0.141	3.337	0.01	0.007	0	43.9	43	76.1	138	134	0	36	34
2011	9	27	12	33	42	0.965	-0.089	3.333	0.013	0.01	0	44.3	43.9	75.7	139	135	0	36	33
2011	9	27	12	43	42	0.968	-0.102	3.33	0.01	0.007	0	44.7	43.4	70.5	139	135	0	35	34
2011	9	27	12	53	42	0.958	-0.079	3.327	0.013	0.01	0	44.3	43.4	73.1	139	135	0	36	34
2011	9	27	13	3	42	0.951	-0.092	3.327	0.013	0.01	0	44.7	43.9	67.1	139	136	0	35	34
2011	9	27	13	13	42	0.951	-0.102	3.323	0.016	0.013	0	44.7	43.9	73.5	140	136	0	36	34
2011	9	27	13	23	42	0.928	-0.092	3.323	0.016	0.016	0	44.7	43.4	62.8	139	135	0	35	34
2011	9	27	13	33	42	0.942	-0.085	3.323	0.013	0.01	0	46	44.3	69.2	142	137	0	35	34
2011	9	27	13	43	42	0.971	-0.105	3.323	0.013	0.01	0	46	45.2	70.1	142	139	0	35	34
2011	9	27	13	53	42	0.942	-0.098	3.32	0.013	0.01	0	45.6	44.7	76.1	141	138	0	35	34
2011	9	27	14	3	42	0.955	-0.105	3.32	0.01	0.007	0	45.6	44.3	77.4	141	137	0	35	34
2011	9	27	14	13	42	0.922	-0.128	3.32	0.016	0.013	0	45.2	43.9	77.8	140	136	0	35	34
2011	9	27	14	23	42	0.938	-0.115	3.32	0.016	0.013	0	45.6	44.3	76.1	141	137	0	35	34
2011	9	27	14	33	42	0.961	-0.115	3.32	0.013	0.01	0	45.2	44.3	77	140	136	0	35	33
2011	9	27	14	43	42	0.945	-0.121	3.32	0.013	0.01	0	45.6	44.7	77.8	141	137	0	35	33
2011	9	27	14	53	42	0.942	-0.115	3.32	0.013	0.01	0	46.4	45.2	74.4	143	139	0	35	34
2011	9	27	15	3	42	0.971	-0.115	3.32	0.016	0.016	0	46	44.7	79.1	142	138	0	35	34
2011	9	27	15	13	42	0.935	-0.092	3.317	0.016	0.013	0	46	45.2	78.7	142	139	0	35	34
2011	9	27	15	23	42	0.932	-0.115	3.317	0.016	0.013	0	45.6	45.2	79.1	142	138	0	36	33
2011	9	27	15	33	42	0.965	-0.105	3.317	0.01	0.007	0	45.6	45.2	78.7	142	138	0	36	33
2011	9	27	15	43	42	0.945	-0.118	3.317	0.013	0.01	0	46	44.7	77.8	142	138	0	35	34
2011	9	27	15	53	42	0.965	-0.112	3.317	0.016	0.013	0	46	44.7	78.7	142	138	0	35	34
2011	9	27	16	3	42	0.981	-0.115	3.317	0.01	0.007	0	46	45.2	80	143	139	0	36	34
2011	9	27	16	13	42	0.945	-0.148	3.317	0.013	0.01	0	46	45.2	79.1	143	139	0	36	34
2011	9	27	16	23	42	0.932	-0.102	3.317	0.016	0.013	0	46.9	46	80	144	140	0	35	33
2011	9	27	16	33	42	0.961	-0.108	3.314	0.016	0.013	0	46.9	46.4	78.7	144	141	0	35	33
2011	9	27	16	43	42	0.935	-0.141	3.314	0.01	0.007	0	46.9	46	79.6	144	141	0	35	34
2011	9	27	16	53	42	0.945	-0.131	3.314	0.016	0.013	0	46.9	46	80	145	141	0	36	34
2011	9	27	17	3	42	0.925	-0.066	3.314	0.013	0.01	0	47.3	46	80	145	141	0	35	34
2011	9	27	17	13	42	0.974	-0.128	3.314	0.013	0.01	0	47.3	46	80.4	145	141	0	35	34
2011	9	27	17	23	42	0.961	-0.112	3.314	0.013	0.01	0	47.3	46.4	80.8	145	141	0	35	33
2011	9	27	17	33	42	0.948	-0.089	3.314	0.016	0.016	0	46.9	46	80.8	144	141	0	35	34
2011	9	27	17	43	42	0.948	-0.102	3.314	0.013	0.01	0	46.4	46	81.3	144	141	0	36	34
2011	9	27	17	53	42	0.945	-0.092	3.314	0.01	0.007	0	46.9	45.6	80	144	140	0	35	34
2011	9	27	18	3	42	0.968	-0.075	3.314	0.016	0.013	0	46.4	45.6	80.8	144	140	0	36	34
2011	9	27	18	13	42	0.971	-0.085	3.314	0.016	0.013	0	46.4	46	80.4	144	140	0	36	33
2011	9	27	18	23	42	0.971	-0.089	3.314	0.01	0.007	0	47.3	46.4	81.3	145	141	0	35	33
2011	9	27	18	33	42	0.968	-0.049	3.314	0.01	0.007	0	47.3	46.4	81.3	145	141	0	35	33
2011	9	27	18	43	42	1.001	-0.125	3.314	0.013	0.01	0	47.3	46.4	80.8	145	142	0	35	34
2011	9	27	18	53	42	0.974	-0.098	3.314	0.01	0.007	0	47.3	46.4	80	146	142	0	36	34
2011	9	27	19	3	42	0.991	-0.075	3.314	0.016	0.013	0	47.7	46.9	79.6	146	143	0	35	34
2011	9	27	19	13	42	0.942	-0.092	3.314	0.016	0.013	0	48.2	47.3	78.7	147	143	0	35	33
2011	9	27	19	23	42	0.935	-0.102	3.314	0.013	0.01	0	48.6	47.3	78.7	148	144	0	35	34
2011	9	27	19	33	42	0.991	-0.069	3.314	0.013	0.01	0	48.2	47.7	78.3	148	144	0	36	33
2011	9	27	19	43	42	0.945	-0.085	3.314	0.016	0.016	0	47.7	47.7	78.3	147	144	0	36	33
2011	9	27	19	53	42	0.958	-0.108	3.31	0.013	0.01	0	48.2	47.3	79.1	147	143	0	35	33

Reinhackle (0356)

Year	Month	Day	Hour	Minute	Second	VelocityX	VelocityY	Level	StdError1	StdError2	StdError3	SNR1	SNR2	SNR3	SignalAmp1	SignalAmp2	SignalAmp3	Noise1	Noise2
2011	9	27	20	3	42	0.942	-0.066	3.314	0.016	0.013	0	48.2	47.3	79.1	147	144	0	35	34
2011	9	27	20	13	42	0.955	-0.079	3.314	0.013	0.01	0	48.6	47.3	80	148	144	0	35	34
2011	9	27	20	23	42	0.945	-0.108	3.314	0.016	0.013	0	47.7	47.7	79.1	147	144	0	36	33
2011	9	27	20	33	42	0.951	-0.135	3.314	0.016	0.016	0	47.7	47.3	79.1	146	143	0	35	33
2011	9	27	20	43	42	0.971	-0.079	3.314	0.013	0.01	0	47.7	46.9	80	147	143	0	36	34
2011	9	27	20	53	42	1.004	-0.092	3.314	0.013	0.01	0	48.2	47.7	79.1	147	144	0	35	33
2011	9	27	21	3	42	0.961	-0.089	3.31	0.013	0.01	0	48.2	47.3	78.7	147	144	0	35	34
2011	9	27	21	13	42	0.945	-0.089	3.31	0.016	0.013	0	47.7	47.3	78.3	147	143	0	36	33
2011	9	27	21	23	42	0.981	-0.089	3.31	0.016	0.013	0	48.2	47.3	78.3	147	144	0	35	34
2011	9	27	21	33	42	0.958	-0.089	3.31	0.013	0.01	0	48.2	46.9	78.3	147	143	0	35	34
2011	9	27	21	43	42	0.942	-0.102	3.31	0.016	0.013	0	45.6	46.4	77	141	142	0	35	34
2011	9	27	21	53	42	0.971	-0.098	3.314	0.016	0.016	0	47.7	47.3	80	147	143	0	36	33
2011	9	27	22	3	42	0.912	-0.125	3.31	0.016	0.016	0	47.3	46.9	80.4	146	143	0	36	34
2011	9	27	22	13	42	0.942	-0.089	3.31	0.016	0.013	0	47.7	46.9	78.7	146	143	0	35	34
2011	9	27	22	23	42	0.965	-0.102	3.314	0.016	0.013	0	48.2	46.9	79.6	147	143	0	35	34
2011	9	27	22	33	42	0.958	-0.128	3.314	0.01	0.007	0	47.7	46.9	80	147	143	0	36	34
2011	9	27	22	43	42	0.968	-0.089	3.31	0.013	0.01	0	47.7	47.3	80	146	143	0	35	33
2011	9	27	22	53	42	0.945	-0.135	3.314	0.016	0.013	0	47.3	46.9	80	146	143	0	36	34
2011	9	27	23	3	42	0.932	-0.121	3.31	0.016	0.016	0	48.2	47.3	79.6	147	143	0	35	33
2011	9	27	23	13	42	0.955	-0.131	3.31	0.016	0.016	0	48.2	46.9	80	147	143	0	35	34
2011	9	27	23	23	42	0.948	-0.102	3.31	0.013	0.01	0	48.2	46.9	79.6	147	143	0	35	34
2011	9	27	23	33	42	0.991	-0.095	3.31	0.016	0.013	0	47.7	46.9	79.6	147	143	0	36	34
2011	9	27	23	43	42	0.951	-0.108	3.31	0.01	0.007	0	48.2	47.7	78.3	148	144	0	36	33
2011	9	27	23	53	42	0.958	-0.118	3.31	0.01	0.007	0	47.7	47.3	77.8	147	144	0	36	34
2011	9	28	0	3	42	0.974	-0.112	3.31	0.016	0.013	0	47.7	47.3	77.8	147	143	0	36	33
2011	9	28	0	13	42	0.991	-0.102	3.31	0.016	0.013	0	48.2	47.7	79.1	148	145	0	36	34
2011	9	28	0	23	42	0.955	-0.098	3.31	0.013	0.01	0	48.6	47.7	79.6	148	144	0	35	33
2011	9	28	0	33	42	0.951	-0.095	3.31	0.016	0.016	0	48.2	47.3	79.6	148	144	0	36	34
2011	9	28	0	43	42	0.961	-0.066	3.31	0.01	0.007	0	47.7	47.3	79.6	147	143	0	36	33
2011	9	28	0	53	42	0.958	-0.079	3.31	0.01	0.007	0	47.3	46.9	80	146	142	0	36	33
2011	9	28	1	3	42	0.981	-0.125	3.31	0.013	0.01	0	47.3	46.4	80	146	142	0	36	34
2011	9	28	1	13	42	0.988	-0.102	3.31	0.016	0.013	0	47.3	46.9	80	146	142	0	36	33
2011	9	28	1	23	42	0.938	-0.072	3.31	0.013	0.01	0	47.7	46	79.6	146	142	0	35	35
2011	9	28	1	33	42	0.935	-0.085	3.31	0.016	0.016	0	47.3	46.9	80	146	142	0	36	33
2011	9	28	1	43	42	1.007	-0.098	3.31	0.016	0.013	0	47.3	46.4	80.4	146	142	0	36	34
2011	9	28	1	53	42	0.971	-0.108	3.31	0.01	0.007	0	47.7	46.4	79.6	146	142	0	35	34
2011	9	28	2	3	42	0.961	-0.125	3.31	0.016	0.013	0	46.9	46	79.6	145	141	0	36	34
2011	9	28	2	13	42	0.965	-0.085	3.31	0.01	0.007	0	47.3	46.4	79.1	145	142	0	35	34
2011	9	28	2	23	42	0.961	-0.092	3.307	0.016	0.016	0	46.9	46.4	78.7	145	142	0	36	34
2011	9	28	2	33	42	0.938	-0.089	3.31	0.016	0.013	0	46.9	46.4	79.6	145	142	0	36	34
2011	9	28	2	43	42	0.988	-0.095	3.307	0.013	0.01	0	47.3	46.4	79.6	146	142	0	36	34
2011	9	28	2	53	42	0.961	-0.112	3.307	0.013	0.01	0	47.7	46.4	79.1	146	142	0	35	34
2011	9	28	3	3	42	0.951	-0.085	3.31	0.016	0.013	0	46.9	46	78.7	145	141	0	36	34
2011	9	28	3	13	42	0.981	-0.092	3.307	0.013	0.01	0	47.3	46.4	77.8	145	141	0	35	33
2011	9	28	3	23	42	0.974	-0.098	3.307	0.013	0.01	0	46.9	46.4	73.5	145	141	0	36	33
2011	9	28	3	33	42	0.974	-0.095	3.307	0.013	0.01	0	46.9	46	78.3	145	141	0	36	34

Reinhackle (0356)

Year	Month	Day	Hour	Minute	Second	VelocityX	VelocityY	Level	StdError1	StdError2	StdError3	SNR1	SNR2	SNR3	SignalAmp1	SignalAmp2	SignalAmp3	Noise1	Noise2
2011	9	28	3	43	42	0.948	-0.092	3.307	0.01	0.007	0	47.3	46.4	78.7	145	142	0	35	34
2011	9	28	3	53	42	0.981	-0.082	3.307	0.01	0.007	0	46.4	46	78.7	144	141	0	36	34
2011	9	28	4	3	42	0.906	-0.092	3.307	0.013	0.01	0	47.3	40.9	77.8	145	129	0	35	34
2011	9	28	4	13	42	1.004	-0.102	3.307	0.013	0.01	0	46.9	46.4	78.3	144	141	0	35	33
2011	9	28	4	23	42	0.958	-0.108	3.307	0.016	0.013	0	47.3	46.4	78.3	146	142	0	36	34
2011	9	28	4	33	42	0.981	-0.102	3.307	0.013	0.01	0	47.7	47.3	77.8	147	144	0	36	34
2011	9	28	4	43	42	0.942	-0.069	3.307	0.013	0.01	0	47.3	46.9	77.8	146	142	0	36	33
2011	9	28	4	53	42	1.001	-0.131	3.307	0.013	0.01	0	46.9	46.4	77.8	145	142	0	36	34
2011	9	28	5	3	42	0.919	-0.138	3.307	0.016	0.013	0	46.9	46	77.4	145	141	0	36	34
2011	9	28	5	13	42	0.958	-0.108	3.307	0.016	0.013	0	46.4	45.6	76.1	144	140	0	36	34
2011	9	28	5	23	42	0.948	-0.082	3.307	0.016	0.013	0	46	45.6	77	143	140	0	36	34
2011	9	28	5	33	42	0.974	-0.075	3.307	0.016	0.013	0	46.4	45.2	77	143	139	0	35	34
2011	9	28	5	43	42	0.942	-0.066	3.307	0.016	0.013	0	46.4	45.6	77.4	144	140	0	36	34
2011	9	28	5	53	42	0.932	-0.082	3.307	0.016	0.013	0	46.4	45.2	77.4	143	139	0	35	34
2011	9	28	6	3	42	1.014	-0.095	3.307	0.016	0.013	0	46	45.2	77	143	139	0	36	34
2011	9	28	6	13	42	0.984	-0.098	3.307	0.016	0.016	0	45.6	44.7	77.4	142	138	0	36	34
2011	9	28	6	23	42	0.938	-0.098	3.307	0.016	0.013	0	45.6	44.7	77.4	141	138	0	35	34
2011	9	28	6	33	42	0.925	-0.095	3.307	0.016	0.016	0	45.2	44.3	77	141	137	0	36	34
2011	9	28	6	43	42	0.955	-0.138	3.307	0.013	0.01	0	44.7	44.3	76.5	140	137	0	36	34
2011	9	28	6	53	42	0.932	-0.082	3.307	0.016	0.013	0	44.7	43.9	76.5	140	136	0	36	34
2011	9	28	7	3	42	0.948	-0.075	3.307	0.016	0.013	0	44.7	44.3	76.1	140	136	0	36	33
2011	9	28	7	13	42	0.968	-0.066	3.307	0.016	0.016	0	44.7	43.9	76.5	140	136	0	36	34
2011	9	28	7	23	42	0.974	-0.092	3.307	0.016	0.013	0	44.3	43.4	75.7	139	135	0	36	34
2011	9	28	7	33	42	0.978	-0.072	3.307	0.016	0.013	0	43.9	43.4	76.1	138	135	0	36	34
2011	9	28	7	43	42	0.981	-0.098	3.307	0.013	0.01	0	43.9	43.4	75.3	138	135	0	36	34
2011	9	28	7	53	42	0.968	-0.079	3.307	0.016	0.013	0	43.9	43	76.1	138	134	0	36	34
2011	9	28	8	3	42	0.951	-0.072	3.307	0.016	0.016	0	43.9	43	76.1	138	134	0	36	34
2011	9	28	8	13	42	0.968	-0.092	3.307	0.013	0.01	0	43.9	43	76.1	138	135	0	36	35
2011	9	28	8	23	42	0.945	-0.121	3.307	0.013	0.01	0	43.9	43	76.5	138	134	0	36	34
2011	9	28	8	33	42	0.951	-0.098	3.307	0.02	0.016	0	43.4	42.6	76.5	137	133	0	36	34
2011	9	28	8	43	42	0.928	-0.095	3.307	0.016	0.013	0	43.4	43	77.4	137	134	0	36	34
2011	9	28	8	53	42	0.961	-0.095	3.307	0.016	0.013	0	43.4	43	77	137	134	0	36	34
2011	9	28	9	3	42	0.935	-0.105	3.307	0.013	0.01	0	43.4	42.6	76.5	137	133	0	36	34
2011	9	28	9	13	42	0.968	-0.128	3.307	0.01	0.007	0	43.9	42.6	76.5	137	133	0	35	34
2011	9	28	9	23	42	0.922	-0.102	3.31	0.01	0.007	0	43.4	42.6	77.4	137	133	0	36	34
2011	9	28	9	33	42	0.997	-0.121	3.307	0.016	0.016	0	43.4	42.6	77.4	137	133	0	36	34
2011	9	28	9	43	42	0.896	-0.092	3.307	0.016	0.013	0	43.9	43	77	137	134	0	35	34
2011	9	28	9	53	42	0.965	-0.098	3.307	0.01	0.007	0	43.4	43.4	77.4	137	134	0	36	33
2011	9	28	10	3	42	0.988	-0.089	3.307	0.016	0.013	0	44.3	43	76.5	138	134	0	35	34
2011	9	28	10	13	42	0.971	-0.105	3.307	0.013	0.01	0	43.9	43	77.4	138	134	0	36	34
2011	9	28	10	23	42	0.971	-0.098	3.307	0.016	0.013	0	44.3	43	78.3	138	134	0	35	34
2011	9	28	10	33	42	0.961	-0.072	3.307	0.013	0.01	0	44.3	43.4	77.8	139	135	0	36	34
2011	9	28	10	43	42	0.958	-0.108	3.307	0.02	0.016	0	43.9	43.4	79.1	138	135	0	36	34
2011	9	28	10	53	42	0.981	-0.082	3.307	0.01	0.007	0	44.3	43.9	79.6	139	136	0	36	34
2011	9	28	11	3	42	0.968	-0.121	3.307	0.02	0.016	0	44.3	43.9	79.1	139	136	0	36	34
2011	9	28	11	13	42	0.971	-0.092	3.307	0.016	0.016	0	44.3	43.4	80	138	135	0	35	34

Reinhackle (0356)

Year	Month	Day	Hour	Minute	Second	VelocityX	VelocityY	Level	StdError1	StdError2	StdError3	SNR1	SNR2	SNR3	SignalAmp1	SignalAmp2	SignalAmp3	Noise1	Noise2
2011	9	28	11	23	42	0.948	-0.072	3.307	0.01	0.007	0	44.3	44.3	80	139	136	0	36	33
2011	9	28	11	33	42	0.984	-0.131	3.307	0.013	0.01	0	43.9	43.4	80.8	138	135	0	36	34
2011	9	28	11	43	42	0.955	-0.144	3.307	0.016	0.013	0	44.3	43.4	80.4	138	135	0	35	34
2011	9	28	11	53	42	0.951	-0.105	3.307	0.016	0.013	0	44.3	43.4	80	138	135	0	35	34
2011	9	28	12	3	42	0.971	-0.092	3.307	0.01	0.007	0	43.9	43.4	80.8	138	135	0	36	34
2011	9	28	12	13	42	0.945	-0.082	3.307	0.013	0.01	0	44.3	43.9	80.8	139	136	0	36	34
2011	9	28	12	23	42	0.981	-0.082	3.307	0.013	0.01	0	44.7	44.3	79.6	140	137	0	36	34
2011	9	28	12	33	42	0.945	-0.092	3.304	0.016	0.013	0	44.7	44.3	71.8	140	137	0	36	34
2011	9	28	12	43	42	0.984	-0.102	3.304	0.016	0.013	0	44.7	43.9	80	139	136	0	35	34
2011	9	28	12	53	42	0.997	-0.092	3.304	0.01	0.007	0	44.3	43.9	79.6	139	136	0	36	34
2011	9	28	13	3	42	0.958	-0.105	3.304	0.013	0.01	0	44.7	44.3	78.7	140	137	0	36	34
2011	9	28	13	13	42	0.922	-0.085	3.304	0.01	0.007	0	45.6	45.2	71.4	142	139	0	36	34
2011	9	28	13	23	42	0.958	-0.138	3.304	0.016	0.013	0	45.2	44.3	78.3	140	136	0	35	33
2011	9	28	13	33	42	0.981	-0.069	3.301	0.01	0.007	0	44.7	44.7	74.8	139	137	0	35	33
2011	9	28	13	43	42	0.978	-0.118	3.301	0.013	0.01	0	45.2	44.3	77.8	140	137	0	35	34
2011	9	28	13	53	42	0.955	-0.108	3.301	0.013	0.01	0	44.7	44.3	74.4	140	137	0	36	34
2011	9	28	14	3	42	0.915	-0.102	3.301	0.016	0.013	0	44.7	45.2	74	140	138	0	36	33
2011	9	28	14	13	42	0.915	-0.112	3.297	0.013	0.01	0	45.2	44.3	69.2	140	137	0	35	34
2011	9	28	14	23	42	0.968	-0.118	3.297	0.016	0.013	0	45.6	43.9	68.4	141	136	0	35	34
2011	9	28	14	33	42	0.919	-0.092	3.297	0.01	0.007	0	46	45.2	72.7	142	138	0	35	33
2011	9	28	14	43	42	0.928	-0.112	3.294	0.013	0.01	0	46.9	45.2	68.8	144	139	0	35	34
2011	9	28	14	53	42	0.932	-0.118	3.287	0.016	0.013	0	47.3	46	54.2	146	141	0	36	34
2011	9	28	15	3	42	0.968	-0.108	3.287	0.016	0.016	0	46.9	46	50.7	145	140	0	36	33
2011	9	28	15	13	42	0.915	-0.102	3.284	0.016	0.016	0	46.9	45.6	55	145	140	0	36	34
2011	9	28	15	23	42	0.971	-0.125	3.284	0.013	0.01	0	46.4	45.2	46	144	139	0	36	34
2011	9	28	15	33	42	0.928	-0.085	3.284	0.016	0.016	0	46.9	46	45.6	144	140	0	35	33
2011	9	28	15	43	42	0.971	-0.089	3.281	0.013	0.01	0	46.4	46	44.3	144	140	0	36	33
2011	9	28	15	53	42	0.942	-0.066	3.281	0.013	0.01	0	47.3	45.6	53.8	145	140	0	35	34
2011	9	28	16	3	42	0.935	-0.075	3.281	0.016	0.013	0	47.3	45.6	59.3	145	140	0	35	34
2011	9	28	16	13	42	0.935	-0.075	3.281	0.016	0.013	0	47.3	46	68.8	145	140	0	35	33
2011	9	28	16	23	42	0.948	-0.085	3.281	0.013	0.01	0	47.3	46	62.8	145	140	0	35	33
2011	9	28	16	33	42	0.948	-0.102	3.281	0.016	0.016	0	46.9	46	56.8	144	140	0	35	33
2011	9	28	16	43	42	0.961	-0.118	3.281	0.016	0.013	0	46.9	46	61.5	144	140	0	35	33
2011	9	28	16	53	42	0.955	-0.112	3.281	0.016	0.013	0	46.4	46	75.7	144	140	0	36	33
2011	9	28	17	3	42	0.945	-0.102	3.281	0.013	0.01	0	46.4	46	75.3	144	140	0	36	33
2011	9	28	17	13	42	0.942	-0.115	3.278	0.016	0.013	0	46.9	46	77.8	145	140	0	36	33
2011	9	28	17	23	42	0.948	-0.105	3.278	0.016	0.013	0	47.3	46	77.8	146	141	0	36	34
2011	9	28	17	33	42	0.971	-0.095	3.278	0.016	0.013	0	47.7	46.4	78.7	146	141	0	35	33
2011	9	28	17	43	42	0.951	-0.102	3.278	0.016	0.016	0	47.7	46	78.3	146	141	0	35	34
2011	9	28	17	53	42	0.958	-0.082	3.278	0.013	0.01	0	47.7	46.4	78.7	146	141	0	35	33
2011	9	28	18	3	42	0.965	-0.069	3.278	0.013	0.01	0	47.7	46	78.7	146	141	0	35	34
2011	9	28	18	13	42	0.915	-0.089	3.278	0.013	0.01	0	47.3	46	79.1	146	141	0	36	34
2011	9	28	18	23	42	0.951	-0.102	3.278	0.016	0.013	0	47.7	46	79.1	146	141	0	35	34
2011	9	28	18	33	42	0.948	-0.046	3.278	0.013	0.01	0	48.2	46.9	78.3	147	142	0	35	33
2011	9	28	18	43	42	0.961	-0.115	3.278	0.016	0.016	0	47.7	46.4	78.7	147	142	0	36	34
2011	9	28	18	53	42	0.988	-0.095	3.278	0.013	0.01	0	47.7	47.3	79.6	147	143	0	36	33

Reinhackle (0356)

Year	Month	Day	Hour	Minute	Second	VelocityX	VelocityY	Level	StdError1	StdError2	StdError3	SNR1	SNR2	SNR3	SignalAmp1	SignalAmp2	SignalAmp3	Noise1	Noise2
2011	9	28	19	3	42	0.958	-0.079	3.278	0.013	0.01	0	48.2	47.3	78.7	148	143	0	36	33
2011	9	28	19	13	42	0.912	-0.072	3.278	0.016	0.016	0	48.6	47.7	78.7	149	144	0	36	33
2011	9	28	19	23	42	0.971	-0.102	3.274	0.013	0.01	0	49	47.7	79.1	149	145	0	35	34
2011	9	28	19	33	42	0.965	-0.095	3.278	0.016	0.013	0	49	47.7	79.6	149	145	0	35	34
2011	9	28	19	43	42	0.938	-0.112	3.274	0.013	0.01	0	49	47.3	79.1	149	144	0	35	34
2011	9	28	19	53	42	0.955	-0.095	3.274	0.013	0.01	0	48.6	47.7	79.1	149	145	0	36	34
2011	9	28	20	3	42	0.984	-0.128	3.274	0.01	0.007	0	49	47.7	78.7	149	145	0	35	34
2011	9	28	20	13	42	0.961	-0.108	3.274	0.016	0.016	0	49	48.2	80	149	145	0	35	33
2011	9	28	20	23	42	0.935	-0.098	3.274	0.016	0.013	0	48.6	47.7	80	149	144	0	36	33
2011	9	28	20	33	42	0.948	-0.079	3.278	0.016	0.016	0	48.6	48.2	79.6	149	145	0	36	33
2011	9	28	20	43	42	0.997	-0.072	3.274	0.016	0.013	0	49	47.7	79.6	149	145	0	35	34
2011	9	28	20	53	42	0.951	-0.092	3.274	0.016	0.013	0	48.6	47.3	78.7	149	144	0	36	34
2011	9	28	21	3	42	0.988	-0.098	3.274	0.016	0.013	0	49	48.2	78.7	150	145	0	36	33
2011	9	28	21	13	42	0.958	-0.102	3.274	0.016	0.013	0	48.6	47.7	79.1	149	145	0	36	34
2011	9	28	21	23	42	0.948	-0.105	3.274	0.016	0.013	0	48.6	47.3	79.1	149	144	0	36	34
2011	9	28	21	33	42	0.938	-0.125	3.274	0.016	0.013	0	49.5	47.7	79.1	150	145	0	35	34
2011	9	28	21	43	42	0.958	-0.043	3.274	0.013	0.01	0	49	47.3	79.1	149	144	0	35	34
2011	9	28	21	53	42	1.001	-0.105	3.274	0.016	0.013	0	48.6	47.3	78.7	149	144	0	36	34
2011	9	28	22	3	42	0.955	-0.079	3.274	0.013	0.01	0	48.6	47.7	78.3	149	145	0	36	34
2011	9	28	22	13	42	0.968	-0.095	3.274	0.016	0.013	0	49	47.3	78.7	149	144	0	35	34
2011	9	28	22	23	42	0.925	-0.121	3.274	0.016	0.013	0	49	47.3	78.7	149	144	0	35	34
2011	9	28	22	33	42	0.938	-0.059	3.274	0.013	0.01	0	48.6	47.3	78.7	149	144	0	36	34
2011	9	28	22	43	42	0.928	-0.059	3.274	0.016	0.016	0	48.6	47.7	79.1	149	144	0	36	33
2011	9	28	22	53	42	0.991	-0.112	3.274	0.013	0.01	0	49	47.7	79.1	149	144	0	35	33
2011	9	28	23	3	42	0.984	-0.069	3.271	0.016	0.016	0	48.2	47.3	78.7	148	144	0	36	34
2011	9	28	23	13	42	1.001	-0.079	3.271	0.016	0.013	0	48.2	46.9	79.1	147	143	0	35	34
2011	9	28	23	23	42	0.938	-0.092	3.271	0.016	0.013	0	48.2	46.9	78.7	148	143	0	36	34
2011	9	28	23	33	42	0.935	-0.102	3.271	0.013	0.01	0	48.6	47.3	79.1	148	143	0	35	33
2011	9	28	23	43	42	0.948	-0.102	3.274	0.016	0.013	0	48.2	46.9	78.7	147	143	0	35	34
2011	9	28	23	53	42	0.948	-0.072	3.274	0.016	0.016	0	48.2	47.3	78.3	148	143	0	36	33
2011	9	29	0	3	42	0.932	-0.092	3.271	0.016	0.016	0	48.6	46.9	79.1	148	143	0	35	34
2011	9	29	0	13	42	0.961	-0.118	3.271	0.013	0.01	0	47.7	46.4	78.3	147	142	0	36	34
2011	9	29	0	23	42	0.922	-0.066	3.271	0.016	0.013	0	48.2	47.3	79.1	148	143	0	36	33
2011	9	29	0	33	42	0.938	-0.075	3.271	0.016	0.013	0	48.2	46.4	78.3	147	142	0	35	34
2011	9	29	0	43	42	0.951	-0.095	3.271	0.016	0.013	0	48.2	47.3	78.7	148	143	0	36	33
2011	9	29	0	53	42	0.945	-0.082	3.271	0.013	0.01	0	47.7	46.4	78.3	147	142	0	36	34
2011	9	29	1	3	42	0.945	-0.098	3.271	0.016	0.013	0	47.7	46.9	78.7	147	143	0	36	34
2011	9	29	1	13	42	0.951	-0.085	3.271	0.013	0.01	0	47.7	46.4	78.7	147	142	0	36	34
2011	9	29	1	23	42	0.961	-0.085	3.271	0.016	0.013	0	47.7	46.4	78.7	147	142	0	36	34
2011	9	29	1	33	42	0.951	-0.095	3.271	0.01	0.007	0	47.7	46.9	78.7	147	142	0	36	33
2011	9	29	1	43	42	0.955	-0.115	3.271	0.016	0.013	0	47.3	46	78.7	146	141	0	36	34
2011	9	29	1	53	42	0.915	-0.095	3.271	0.013	0.01	0	47.3	46.9	78.7	146	142	0	36	33
2011	9	29	2	3	42	0.965	-0.102	3.271	0.013	0.01	0	47.7	46.4	78.3	147	142	0	36	34
2011	9	29	2	13	42	0.945	-0.098	3.271	0.016	0.013	0	47.3	46	78.7	146	141	0	36	34
2011	9	29	2	23	42	0.951	-0.079	3.271	0.016	0.016	0	47.3	46	78.3	146	141	0	36	34
2011	9	29	2	33	42	0.968	-0.079	3.271	0.013	0.01	0	47.7	46.9	78.7	147	142	0	36	33

Reinhackle (0356)

Year	Month	Day	Hour	Minute	Second	VelocityX	VelocityY	Level	StdError1	StdError2	StdError3	SNR1	SNR2	SNR3	SignalAmp1	SignalAmp2	SignalAmp3	Noise1	Noise2
2011	9	29	2	43	42	0.951	-0.098	3.271	0.013	0.01	0	47.3	46	78.3	146	141	0	36	34
2011	9	29	2	53	42	0.961	-0.085	3.271	0.013	0.01	0	47.3	46	77.8	146	141	0	36	34
2011	9	29	3	3	42	0.928	-0.072	3.271	0.013	0.01	0	47.3	46	78.3	146	141	0	36	34
2011	9	29	3	13	42	0.955	-0.118	3.271	0.016	0.016	0	47.3	46	77.8	146	141	0	36	34
2011	9	29	3	23	42	0.942	-0.089	3.271	0.016	0.013	0	47.3	46.4	77.4	146	142	0	36	34
2011	9	29	3	33	42	0.968	-0.098	3.268	0.013	0.01	0	46.9	45.6	77.8	145	140	0	36	34
2011	9	29	3	43	42	0.988	-0.089	3.268	0.016	0.016	0	46.9	46	76.5	145	141	0	36	34
2011	9	29	3	53	42	0.955	-0.102	3.271	0.016	0.013	0	46.4	46	77.4	144	140	0	36	33
2011	9	29	4	3	42	0.955	-0.098	3.268	0.01	0.007	0	46.4	45.2	76.5	144	139	0	36	34
2011	9	29	4	13	42	0.971	-0.115	3.271	0.013	0.01	0	46.4	45.6	77.4	144	140	0	36	34
2011	9	29	4	23	42	0.942	-0.098	3.271	0.013	0.01	0	46.4	45.6	77.4	144	140	0	36	34
2011	9	29	4	33	42	0.971	-0.121	3.268	0.016	0.016	0	46.9	46	74	144	140	0	35	33
2011	9	29	4	43	42	0.968	-0.089	3.268	0.013	0.01	0	46.4	45.6	77.4	144	140	0	36	34
2011	9	29	4	53	42	0.948	-0.102	3.271	0.013	0.01	0	46.9	45.6	77.4	145	140	0	36	34
2011	9	29	5	3	42	0.974	-0.102	3.268	0.016	0.013	0	46.4	45.2	77.8	144	139	0	36	34
2011	9	29	5	13	42	0.932	-0.108	3.268	0.016	0.013	0	46.4	45.6	77	144	140	0	36	34
2011	9	29	5	23	42	0.951	-0.108	3.268	0.01	0.007	0	46.4	45.2	76.5	144	139	0	36	34
2011	9	29	5	33	42	0.912	-0.069	3.268	0.013	0.01	0	46.4	45.6	77.4	144	139	0	36	33
2011	9	29	5	43	42	0.932	-0.102	3.268	0.016	0.013	0	46	44.7	77.8	143	138	0	36	34
2011	9	29	5	53	42	0.961	-0.095	3.268	0.01	0.007	0	46.4	45.6	76.5	144	139	0	36	33
2011	9	29	6	3	42	0.971	-0.085	3.268	0.013	0.01	0	45.6	44.7	77	142	138	0	36	34
2011	9	29	6	13	42	0.955	-0.095	3.268	0.013	0.01	0	45.6	44.7	77	142	138	0	36	34
2011	9	29	6	23	42	0.984	-0.092	3.268	0.013	0.01	0	45.6	44.3	77	142	137	0	36	34
2011	9	29	6	33	42	0.948	-0.102	3.268	0.013	0.01	0	45.2	43.9	76.5	141	136	0	36	34
2011	9	29	6	43	42	0.955	-0.115	3.268	0.016	0.016	0	45.2	43.9	77	141	136	0	36	34
2011	9	29	6	53	42	0.925	-0.085	3.268	0.016	0.013	0	45.2	43.9	77	141	136	0	36	34
2011	9	29	7	3	42	0.951	-0.098	3.268	0.016	0.013	0	45.2	43.9	77	140	136	0	35	34
2011	9	29	7	13	42	0.981	-0.098	3.268	0.013	0.01	0	43.9	43.4	77.4	139	135	0	37	34
2011	9	29	7	23	42	0.945	-0.102	3.268	0.013	0.01	0	44.3	43	77.4	139	134	0	36	34
2011	9	29	7	33	42	0.965	-0.108	3.268	0.013	0.01	0	43.9	43	77	138	134	0	36	34
2011	9	29	7	43	42	0.978	-0.079	3.268	0.016	0.013	0	43.9	42.6	77.8	138	133	0	36	34
2011	9	29	7	53	42	0.965	-0.108	3.268	0.016	0.013	0	43.9	43.4	78.3	138	134	0	36	33
2011	9	29	8	3	42	0.948	-0.092	3.268	0.013	0.01	0	43.9	43	77.8	138	134	0	36	34
2011	9	29	8	13	42	0.971	-0.098	3.268	0.016	0.013	0	43.4	42.6	77	137	133	0	36	34
2011	9	29	8	23	42	0.942	-0.108	3.268	0.01	0.007	0	43.4	42.6	77.8	137	133	0	36	34
2011	9	29	8	33	42	1.01	-0.118	3.264	0.01	0.007	0	43.4	42.1	78.3	137	132	0	36	34
2011	9	29	8	43	42	0.994	-0.128	3.268	0.013	0.01	0	43.4	42.1	77.8	137	132	0	36	34
2011	9	29	8	53	42	0.965	-0.098	3.268	0.013	0.01	0	43.4	42.6	77.4	137	133	0	36	34
2011	9	29	9	3	42	0.951	-0.089	3.268	0.013	0.01	0	43.4	41.7	78.3	137	132	0	36	35
2011	9	29	9	13	42	0.971	-0.138	3.268	0.016	0.016	0	43.9	42.1	78.3	137	132	0	35	34
2011	9	29	9	23	42	0.932	-0.128	3.268	0.016	0.013	0	43	42.1	77.8	136	132	0	36	34
2011	9	29	9	33	42	0.955	-0.095	3.268	0.013	0.01	0	43	42.1	78.3	136	132	0	36	34
2011	9	29	9	43	42	0.988	-0.089	3.264	0.016	0.013	0	43.9	42.1	78.7	138	133	0	36	35
2011	9	29	9	53	42	0.945	-0.141	3.268	0.016	0.013	0	43.9	42.6	78.7	138	133	0	36	34
2011	9	29	10	3	42	0.981	-0.115	3.264	0.016	0.013	0	43	42.1	79.1	136	132	0	36	34
2011	9	29	10	13	42	0.971	-0.036	3.268	0.016	0.013	0	43	41.7	79.6	136	131	0	36	34

Reinhackle (0356)

Year	Month	Day	Hour	Minute	Second	VelocityX	VelocityY	Level	StdError1	StdError2	StdError3	SNR1	SNR2	SNR3	SignalAmp1	SignalAmp2	SignalAmp3	Noise1	Noise2
2011	9	29	10	23	42	0.915	-0.092	3.264	0.016	0.013	0	43.4	42.6	79.6	137	133	0	36	34
2011	9	29	10	33	42	0.955	-0.108	3.268	0.016	0.016	0	43.9	42.6	80.4	137	133	0	35	34
2011	9	29	10	43	42	0.945	-0.079	3.268	0.016	0.016	0	43.4	42.6	80.4	137	133	0	36	34
2011	9	29	10	53	42	0.971	-0.082	3.264	0.013	0.01	0	43.4	43	80.4	137	133	0	36	33
2011	9	29	11	3	42	0.994	-0.115	3.268	0.016	0.013	0	43.4	42.6	80.8	137	133	0	36	34
2011	9	29	11	13	42	1.001	-0.128	3.268	0.016	0.013	0	43.4	42.1	81.7	136	132	0	35	34
2011	9	29	11	23	42	0.981	-0.128	3.264	0.016	0.016	0	43.9	42.6	81.3	137	133	0	35	34
2011	9	29	11	33	42	0.942	-0.062	3.264	0.016	0.013	0	44.3	43.4	80.8	138	134	0	35	33
2011	9	29	11	43	42	0.965	-0.115	3.264	0.02	0.016	0	44.7	43.9	80.4	140	136	0	36	34
2011	9	29	11	53	42	0.968	-0.095	3.264	0.016	0.013	0	45.6	44.7	80.4	142	138	0	36	34
2011	9	29	12	3	42	1.007	-0.072	3.264	0.016	0.013	0	44.7	43.9	79.6	140	136	0	36	34
2011	9	29	12	13	42	0.984	-0.115	3.264	0.016	0.013	0	44.3	43.4	79.6	139	136	0	36	35
2011	9	29	12	23	42	0.945	-0.125	3.264	0.016	0.016	0	45.2	43.9	79.6	140	136	0	35	34
2011	9	29	12	33	42	0.971	-0.085	3.261	0.013	0.01	0	44.7	43.9	79.6	140	136	0	36	34
2011	9	29	12	43	42	0.984	-0.112	3.261	0.016	0.016	0	45.2	44.3	79.1	141	137	0	36	34
2011	9	29	12	53	42	0.965	-0.128	3.261	0.016	0.016	0	44.7	43.9	75.7	140	136	0	36	34
2011	9	29	13	3	42	0.942	-0.105	3.261	0.016	0.013	0	44.7	43.9	77.8	140	136	0	36	34
2011	9	29	13	13	42	0.981	-0.095	3.261	0.013	0.01	0	45.2	44.3	77.4	141	136	0	36	33
2011	9	29	13	23	42	0.958	-0.102	3.261	0.01	0.007	0	44.7	43.9	76.1	140	136	0	36	34
2011	9	29	13	33	42	0.955	-0.082	3.261	0.016	0.013	0	44.7	43.9	77	140	136	0	36	34
2011	9	29	13	43	42	0.965	-0.102	3.258	0.013	0.01	0	45.2	43.9	65.4	141	136	0	36	34
2011	9	29	13	53	42	0.945	-0.102	3.258	0.016	0.013	0	45.2	44.7	69.7	141	138	0	36	34
2011	9	29	14	3	42	0.945	-0.131	3.248	0.016	0.013	0	46	45.2	47.7	142	138	0	35	33
2011	9	29	14	13	42	0.961	-0.082	3.248	0.016	0.013	0	45.6	44.7	50.7	142	138	0	36	34
2011	9	29	14	23	42	0.925	-0.095	3.248	0.01	0.007	0	46.4	45.6	45.6	144	139	0	36	33
2011	9	29	14	33	42	0.955	-0.089	3.248	0.013	0.01	0	45.6	45.2	47.7	142	138	0	36	33
2011	9	29	14	43	42	0.899	-0.112	3.248	0.016	0.013	0	46	45.6	46.9	143	139	0	36	33
2011	9	29	14	53	42	0.938	-0.115	3.245	0.016	0.013	0	46	46	47.7	143	140	0	36	33
2011	9	29	15	3	42	0.928	-0.089	3.245	0.016	0.013	0	47.3	46	44.3	145	141	0	35	34
2011	9	29	15	13	42	0.928	-0.115	3.245	0.013	0.01	0	46	45.2	45.2	143	139	0	36	34
2011	9	29	15	23	42	0.938	-0.102	3.245	0.016	0.013	0	46	45.2	46.9	143	139	0	36	34
2011	9	29	15	33	42	0.932	-0.128	3.245	0.013	0.01	0	46.4	45.2	46	143	139	0	35	34
2011	9	29	15	43	42	0.912	-0.108	3.241	0.016	0.013	0	46.4	45.2	47.7	143	139	0	35	34
2011	9	29	15	53	42	0.928	-0.082	3.241	0.016	0.013	0	45.6	44.7	49	142	138	0	36	34
2011	9	29	16	3	42	0.922	-0.105	3.238	0.016	0.013	0	46.4	45.2	45.2	143	139	0	35	34
2011	9	29	16	13	42	0.938	-0.138	3.241	0.016	0.013	0	45.6	45.2	52	142	138	0	36	33
2011	9	29	16	23	42	0.984	-0.115	3.241	0.016	0.013	0	45.6	44.7	48.2	142	138	0	36	34
2011	9	29	16	33	42	0.935	-0.098	3.238	0.016	0.013	0	46	44.7	48.2	142	138	0	35	34
2011	9	29	16	43	42	0.971	-0.102	3.238	0.016	0.013	0	45.6	44.7	51.2	142	138	0	36	34
2011	9	29	16	53	42	0.951	-0.082	3.238	0.013	0.01	0	46	44.7	49.5	142	138	0	35	34
2011	9	29	17	3	42	0.922	-0.112	3.238	0.016	0.013	0	46	44.7	57.6	142	138	0	35	34
2011	9	29	17	13	42	0.922	-0.112	3.238	0.016	0.013	0	46	45.2	55.5	142	138	0	35	33
2011	9	29	17	23	42	0.915	-0.121	3.241	0.013	0.01	0	46	44.7	74.8	142	138	0	35	34
2011	9	29	17	33	42	0.942	-0.102	3.241	0.016	0.013	0	45.6	44.7	75.7	142	138	0	36	34
2011	9	29	17	43	42	0.938	-0.079	3.241	0.01	0.007	0	46	44.7	76.1	142	138	0	35	34
2011	9	29	17	53	42	0.951	-0.115	3.241	0.016	0.013	0	46	45.2	76.5	142	138	0	35	33

Reinhackle (0356)

Year	Month	Day	Hour	Minute	Second	VelocityX	VelocityY	Level	StdError1	StdError2	StdError3	SNR1	SNR2	SNR3	SignalAmp1	SignalAmp2	SignalAmp3	Noise1	Noise2
2011	9	29	18	3	42	0.948	-0.069	3.241	0.013	0.01	0	46	44.7	77.4	142	138	0	35	34
2011	9	29	18	13	42	0.958	-0.089	3.241	0.013	0.01	0	46.4	45.2	77	143	139	0	35	34
2011	9	29	18	23	42	0.945	-0.118	3.241	0.013	0.01	0	45.6	44.7	77	142	138	0	36	34
2011	9	29	18	33	42	0.896	-0.085	3.241	0.016	0.013	0	46.4	45.2	77.4	143	139	0	35	34
2011	9	29	18	43	42	0.971	-0.075	3.241	0.013	0.01	0	46.9	45.6	77.4	144	140	0	35	34
2011	9	29	18	53	42	0.938	-0.089	3.241	0.016	0.013	0	46.4	46	77.4	144	140	0	36	33
2011	9	29	19	3	42	0.925	-0.108	3.241	0.013	0.01	0	47.7	46.4	77.4	146	142	0	35	34
2011	9	29	19	13	42	0.938	-0.089	3.241	0.013	0.01	0	47.7	46.4	76.5	147	142	0	36	34
2011	9	29	19	23	42	0.948	-0.072	3.241	0.01	0.007	0	47.3	46.9	77	146	143	0	36	34
2011	9	29	19	33	42	0.965	-0.095	3.241	0.016	0.016	0	48.2	46.9	77	147	143	0	35	34
2011	9	29	19	43	42	0.965	-0.085	3.241	0.013	0.01	0	47.7	46.9	77.4	147	143	0	36	34
2011	9	29	19	53	42	0.955	-0.098	3.241	0.01	0.007	0	47.7	47.3	77.4	147	143	0	36	33
2011	9	29	20	3	42	0.935	-0.092	3.241	0.016	0.016	0	47.7	46.9	77.4	147	143	0	36	34
2011	9	29	20	13	42	0.981	-0.069	3.241	0.016	0.013	0	48.2	47.7	77.4	147	144	0	35	33
2011	9	29	20	23	42	0.955	-0.092	3.241	0.013	0.01	0	48.2	47.3	75.7	147	144	0	35	34
2011	9	29	20	33	42	0.951	-0.092	3.241	0.016	0.013	0	48.2	47.7	74	148	144	0	36	33
2011	9	29	20	43	42	0.948	-0.069	3.241	0.016	0.013	0	47.3	47.3	75.7	146	143	0	36	33
2011	9	29	20	53	42	0.968	-0.075	3.241	0.02	0.016	0	48.2	47.7	74.8	148	144	0	36	33
2011	9	29	21	3	42	0.981	-0.105	3.241	0.013	0.01	0	48.6	46.9	75.3	148	143	0	35	34
2011	9	29	21	13	42	1.004	-0.085	3.241	0.013	0.01	0	47.7	47.7	74.8	147	144	0	36	33
2011	9	29	21	23	42	0.919	-0.118	3.241	0.016	0.013	0	48.2	47.3	75.3	148	144	0	36	34
2011	9	29	21	33	42	0.938	-0.115	3.241	0.016	0.013	0	48.6	47.7	75.3	148	144	0	35	33
2011	9	29	21	43	42	0.965	-0.089	3.241	0.016	0.013	0	48.2	47.3	75.3	148	144	0	36	34
2011	9	29	21	53	42	0.948	-0.112	3.241	0.016	0.013	0	48.2	47.3	75.3	148	144	0	36	34
2011	9	29	22	3	42	0.935	-0.092	3.241	0.013	0.01	0	48.2	47.3	75.3	148	144	0	36	34
2011	9	29	22	13	42	0.994	-0.075	3.245	0.013	0.01	0	48.2	47.7	75.3	148	144	0	36	33
2011	9	29	22	23	42	0.974	-0.089	3.245	0.013	0.01	0	48.6	47.3	75.3	148	144	0	35	34
2011	9	29	22	33	42	0.919	-0.075	3.245	0.016	0.013	0	48.6	47.7	75.3	148	144	0	35	33
2011	9	29	22	43	42	0.981	-0.095	3.245	0.013	0.01	0	48.2	47.3	74.8	148	144	0	36	34
2011	9	29	22	53	42	0.991	-0.108	3.248	0.016	0.016	0	48.2	47.3	74.8	148	144	0	36	34
2011	9	29	23	3	42	0.991	-0.105	3.248	0.016	0.016	0	48.2	47.3	74.8	148	144	0	36	34
2011	9	29	23	13	42	0.971	-0.085	3.248	0.016	0.013	0	48.2	47.3	75.3	148	143	0	36	33
2011	9	29	23	23	42	0.951	-0.089	3.248	0.013	0.01	0	49.5	48.2	74.8	150	146	0	35	34
2011	9	29	23	33	42	0.945	-0.089	3.251	0.016	0.013	0	47.7	47.3	75.3	147	144	0	36	34
2011	9	29	23	43	42	0.965	-0.092	3.251	0.016	0.013	0	47.7	47.7	74.8	147	144	0	36	33
2011	9	29	23	53	42	0.961	-0.128	3.251	0.016	0.013	0	48.2	47.3	74.4	148	144	0	36	34
2011	9	30	0	3	42	0.942	-0.095	3.251	0.016	0.016	0	48.6	46.9	74.8	147	143	0	34	34
2011	9	30	0	13	42	1.01	-0.112	3.255	0.016	0.016	0	47.7	46.9	73.5	147	143	0	36	34
2011	9	30	0	23	42	0.965	-0.128	3.251	0.016	0.013	0	47.7	47.3	74.8	147	143	0	36	33
2011	9	30	0	33	42	0.955	-0.092	3.251	0.016	0.013	0	48.2	47.7	74	148	144	0	36	33
2011	9	30	0	43	42	0.961	-0.108	3.255	0.013	0.01	0	47.3	47.3	74.8	147	143	0	37	33
2011	9	30	0	53	42	0.974	-0.108	3.255	0.013	0.01	0	47.7	46.9	74.8	147	143	0	36	34
2011	9	30	1	3	42	0.912	-0.082	3.255	0.016	0.013	0	48.2	47.3	74.8	148	144	0	36	34
2011	9	30	1	13	42	0.984	-0.079	3.255	0.016	0.013	0	47.7	46.9	74.8	147	143	0	36	34
2011	9	30	1	23	42	0.965	-0.098	3.255	0.01	0.007	0	47.7	47.7	74.8	147	144	0	36	33
2011	9	30	1	33	42	0.961	-0.039	3.255	0.016	0.013	0	47.7	46.9	74.8	147	143	0	36	34

Reinhackle (0356)

Year	Month	Day	Hour	Minute	Second	VelocityX	VelocityY	Level	StdError1	StdError2	StdError3	SNR1	SNR2	SNR3	SignalAmp1	SignalAmp2	SignalAmp3	Noise1	Noise2
2011	9	30	1	43	42	0.958	-0.128	3.255	0.013	0.01	0	48.2	46.9	75.3	147	143	0	35	34
2011	9	30	1	53	42	0.945	-0.125	3.255	0.016	0.013	0	47.7	46.9	74.4	147	143	0	36	34
2011	9	30	2	3	42	0.988	-0.098	3.255	0.013	0.01	0	47.7	47.3	75.7	147	143	0	36	33
2011	9	30	2	13	42	0.932	-0.066	3.255	0.016	0.016	0	47.7	47.3	75.7	147	143	0	36	33
2011	9	30	2	23	42	0.968	-0.098	3.255	0.016	0.013	0	47.3	46.4	75.3	146	142	0	36	34
2011	9	30	2	33	42	0.971	-0.095	3.255	0.016	0.016	0	47.3	46.4	76.1	146	142	0	36	34
2011	9	30	2	43	42	0.928	-0.098	3.255	0.013	0.01	0	47.3	46.9	76.1	146	142	0	36	33
2011	9	30	2	53	42	0.948	-0.108	3.255	0.016	0.013	0	47.7	46.4	76.1	146	142	0	35	34
2011	9	30	3	3	42	0.955	-0.108	3.255	0.01	0.007	0	47.3	46.4	76.5	146	142	0	36	34
2011	9	30	3	13	42	0.994	-0.105	3.255	0.016	0.013	0	47.3	46.4	76.5	146	142	0	36	34
2011	9	30	3	23	42	0.974	-0.102	3.255	0.02	0.016	0	47.3	46.4	74	146	142	0	36	34
2011	9	30	3	33	42	0.978	-0.079	3.255	0.013	0.01	0	47.7	46.4	76.5	146	142	0	35	34
2011	9	30	3	43	42	0.942	-0.135	3.255	0.016	0.013	0	46.9	46	76.5	145	141	0	36	34
2011	9	30	3	53	42	0.981	-0.066	3.255	0.013	0.01	0	46.9	46.9	76.5	145	142	0	36	33
2011	9	30	4	3	42	0.955	-0.092	3.255	0.016	0.013	0	46.9	46.4	76.5	145	142	0	36	34
2011	9	30	4	13	42	0.955	-0.115	3.255	0.016	0.013	0	46.9	46	77	145	141	0	36	34
2011	9	30	4	23	42	0.978	-0.112	3.255	0.016	0.013	0	46.9	44.7	76.5	145	138	0	36	34
2011	9	30	4	33	42	0.968	-0.082	3.255	0.016	0.013	0	46.4	46.4	77	144	141	0	36	33
2011	9	30	4	43	42	0.978	-0.098	3.255	0.01	0.007	0	46	46.4	77.4	144	141	0	37	33
2011	9	30	4	53	42	1.004	-0.112	3.255	0.013	0.01	0	46.4	45.6	76.5	144	140	0	36	34
2011	9	30	5	3	42	0.951	-0.072	3.255	0.013	0.01	0	46.9	45.6	77.4	144	140	0	35	34
2011	9	30	5	13	42	0.981	-0.118	3.255	0.016	0.016	0	46	45.6	77.8	143	140	0	36	34
2011	9	30	5	23	42	0.955	-0.092	3.255	0.01	0.007	0	46	45.2	77	143	139	0	36	34
2011	9	30	5	33	42	0.945	-0.128	3.255	0.01	0.007	0	46	45.2	77.8	143	139	0	36	34
2011	9	30	5	43	42	0.958	-0.075	3.255	0.016	0.013	0	46	45.2	77.4	143	139	0	36	34
2011	9	30	5	53	42	0.958	-0.118	3.255	0.016	0.013	0	45.6	44.7	77.8	142	139	0	36	35
2011	9	30	6	3	42	1.024	-0.089	3.255	0.02	0.016	0	46	44.7	77.8	142	138	0	35	34
2011	9	30	6	13	42	0.932	-0.102	3.255	0.016	0.016	0	45.2	44.3	78.3	141	137	0	36	34
2011	9	30	6	23	42	0.965	-0.069	3.255	0.016	0.016	0	45.6	44.7	77.8	141	137	0	35	33
2011	9	30	6	33	42	0.955	-0.089	3.255	0.013	0.01	0	45.2	44.3	77.4	140	136	0	35	33
2011	9	30	6	43	42	0.932	-0.092	3.255	0.013	0.01	0	44.7	44.3	77	140	136	0	36	33
2011	9	30	6	53	42	0.984	-0.102	3.255	0.013	0.01	0	45.2	44.3	77.8	141	137	0	36	34
2011	9	30	7	3	42	0.974	-0.092	3.255	0.01	0.007	0	44.7	43.9	77.4	140	136	0	36	34
2011	9	30	7	13	42	0.958	-0.066	3.255	0.016	0.013	0	44.3	43.4	78.3	139	135	0	36	34
2011	9	30	7	23	42	0.958	-0.082	3.255	0.013	0.01	0	43.9	43	78.3	138	134	0	36	34
2011	9	30	7	33	42	0.978	-0.072	3.255	0.01	0.007	0	43.4	43	74	137	134	0	36	34
2011	9	30	7	43	42	0.978	-0.125	3.255	0.013	0.01	0	43.4	42.6	79.6	137	133	0	36	34
2011	9	30	7	53	42	0.951	-0.075	3.255	0.016	0.016	0	43.4	42.6	77.4	137	133	0	36	34
2011	9	30	8	3	42	0.945	-0.089	3.255	0.01	0.007	0	43.4	42.6	78.7	137	133	0	36	34
2011	9	30	8	13	42	0.951	-0.085	3.255	0.016	0.013	0	43	42.6	78.7	136	133	0	36	34
2011	9	30	8	23	42	0.991	-0.108	3.255	0.016	0.016	0	43.4	42.1	79.1	136	132	0	35	34
2011	9	30	8	33	42	0.965	-0.118	3.255	0.016	0.013	0	43	42.6	78.3	136	132	0	36	33
2011	9	30	8	43	42	0.948	-0.092	3.255	0.016	0.013	0	43	42.6	78.7	136	133	0	36	34
2011	9	30	8	53	42	0.974	-0.075	3.255	0.013	0.01	0	42.6	41.7	79.1	135	131	0	36	34
2011	9	30	9	3	42	0.988	-0.128	3.255	0.013	0.01	0	42.6	42.1	79.6	135	131	0	36	33
2011	9	30	9	13	42	0.955	-0.098	3.255	0.016	0.013	0	42.1	42.1	78.7	135	132	0	37	34

Reinhackle (0356)

Year	Month	Day	Hour	Minute	Second	VelocityX	VelocityY	Level	StdError1	StdError2	StdError3	SNR1	SNR2	SNR3	SignalAmp1	SignalAmp2	SignalAmp3	Noise1	Noise2
2011	9	30	9	23	42	0.928	-0.062	3.258	0.016	0.013	0	42.6	41.7	78.7	135	131	0	36	34
2011	9	30	9	33	42	0.997	-0.079	3.258	0.01	0.007	0	42.1	41.7	79.1	134	131	0	36	34
2011	9	30	9	43	42	1.027	-0.121	3.258	0.01	0.007	0	42.6	41.3	79.1	134	130	0	35	34
2011	9	30	9	53	42	0.955	-0.125	3.255	0.02	0.016	0	42.1	41.7	77	134	131	0	36	34
2011	9	30	10	3	42	0.925	-0.125	3.255	0.016	0.013	0	42.1	41.3	77.4	134	130	0	36	34
2011	9	30	10	13	42	0.942	-0.092	3.255	0.013	0.01	0	42.6	41.7	75.7	135	131	0	36	34
2011	9	30	10	23	42	0.965	-0.118	3.255	0.013	0.01	0	42.6	42.1	71.4	135	132	0	36	34
2011	9	30	10	33	42	0.932	-0.089	3.255	0.013	0.01	0	42.6	42.1	70.1	135	132	0	36	34
2011	9	30	10	43	42	0.948	-0.108	3.255	0.016	0.013	0	42.6	42.1	74.4	135	132	0	36	34
2011	9	30	10	53	42	0.942	-0.148	3.251	0.016	0.013	0	43	42.1	63.6	136	132	0	36	34
2011	9	30	11	3	42	0.942	-0.115	3.248	0.013	0.01	0	43.4	42.6	53.3	136	132	0	35	33
2011	9	30	11	13	42	0.919	-0.105	3.248	0.016	0.016	0	43	42.6	50.7	136	133	0	36	34
2011	9	30	11	23	42	0.919	-0.098	3.248	0.016	0.016	0	43	42.1	55	136	132	0	36	34
2011	9	30	11	33	42	0.928	-0.108	3.245	0.016	0.013	0	43.4	42.1	46.4	136	132	0	35	34
2011	9	30	11	43	42	0.942	-0.128	3.241	0.013	0.01	0	43.4	43	46.4	137	134	0	36	34
2011	9	30	11	53	42	0.935	-0.105	3.238	0.016	0.013	0	43.9	43	44.7	138	134	0	36	34
2011	9	30	12	3	42	0.948	-0.135	3.241	0.013	0.01	0	44.3	43.9	46	139	136	0	36	34
2011	9	30	12	13	42	0.945	-0.115	3.238	0.013	0.01	0	44.7	43.9	45.6	140	136	0	36	34
2011	9	30	12	23	42	0.919	-0.131	3.238	0.013	0.01	0	46	45.6	42.6	143	139	0	36	33
2011	9	30	12	33	42	0.919	-0.125	3.241	0.016	0.013	0	46.4	46	44.3	143	140	0	35	33
2011	9	30	12	43	42	0.928	-0.075	3.238	0.013	0.01	0	46	46.4	42.1	144	141	0	37	33
2011	9	30	12	53	42	0.925	-0.131	3.238	0.013	0.01	0	46.4	46	45.2	144	141	0	36	34
2011	9	30	13	3	42	0.909	-0.098	3.235	0.01	0.007	0	46	45.2	43.9	143	139	0	36	34
2011	9	30	13	13	42	0.938	-0.079	3.238	0.013	0.01	0	46	45.2	44.7	143	139	0	36	34
2011	9	30	13	23	42	0.955	-0.092	3.235	0.02	0.016	0	45.6	45.2	43.9	142	139	0	36	34
2011	9	30	13	33	42	0.935	-0.092	3.235	0.016	0.013	0	46.9	46.4	41.3	144	141	0	35	33
2011	9	30	13	43	42	0.938	-0.102	3.235	0.016	0.013	0	46	45.6	44.7	143	140	0	36	34
2011	9	30	13	53	42	0.919	-0.108	3.232	0.016	0.016	0	46	45.6	45.6	143	140	0	36	34
2011	9	30	14	3	42	0.938	-0.115	3.232	0.01	0.007	0	45.6	45.6	43.4	142	139	0	36	33
2011	9	30	14	13	42	0.935	-0.108	3.232	0.01	0.007	0	45.6	45.2	41.3	142	139	0	36	34
2011	9	30	14	23	42	0.919	-0.098	3.232	0.016	0.013	0	45.6	44.7	43.9	142	138	0	36	34
2011	9	30	14	33	42	0.935	-0.098	3.232	0.016	0.013	0	45.6	45.2	44.3	142	139	0	36	34
2011	9	30	14	43	42	0.942	-0.089	3.228	0.013	0.01	0	46	45.6	45.6	143	140	0	36	34
2011	9	30	14	53	42	0.935	-0.102	3.232	0.016	0.013	0	46.4	45.6	43.4	143	140	0	35	34
2011	9	30	15	3	42	0.919	-0.102	3.228	0.016	0.013	0	46	44.7	46	143	139	0	36	35
2011	9	30	15	13	42	0.932	-0.085	3.228	0.016	0.013	0	45.6	45.2	42.6	142	139	0	36	34
2011	9	30	15	23	42	0.938	-0.131	3.225	0.013	0.01	0	46	45.6	43.9	142	139	0	35	33
2011	9	30	15	33	42	0.922	-0.105	3.228	0.013	0.01	0	46	45.2	41.3	142	139	0	35	34
2011	9	30	15	43	42	0.948	-0.095	3.225	0.016	0.013	0	46	45.2	46	142	139	0	35	34
2011	9	30	15	53	42	0.958	-0.089	3.228	0.016	0.013	0	45.6	44.7	43.4	141	138	0	35	34
2011	9	30	16	3	42	0.912	-0.095	3.228	0.013	0.01	0	45.2	44.7	44.3	141	138	0	36	34
2011	9	30	16	13	42	0.942	-0.095	3.225	0.016	0.013	0	45.2	44.7	45.6	141	138	0	36	34
2011	9	30	16	23	42	0.915	-0.095	3.222	0.016	0.013	0	45.2	45.2	41.3	141	138	0	36	33
2011	9	30	16	33	42	0.955	-0.115	3.225	0.016	0.013	0	45.2	44.7	43	141	137	0	36	33
2011	9	30	16	43	42	0.955	-0.105	3.225	0.016	0.016	0	45.6	44.7	42.6	141	138	0	35	34
2011	9	30	16	53	42	0.925	-0.092	3.225	0.013	0.01	0	45.6	44.7	46	141	138	0	35	34

Reinhackle (0356)

Year	Month	Day	Hour	Minute	Second	VelocityX	VelocityY	Level	StdError1	StdError2	StdError3	SNR1	SNR2	SNR3	SignalAmp1	SignalAmp2	SignalAmp3	Noise1	Noise2
2011	9	30	17	3	42	0.945	-0.108	3.222	0.016	0.013	0	45.6	44.7	43.9	141	138	0	35	34
2011	9	30	17	13	42	0.935	-0.075	3.222	0.013	0.01	0	45.6	44.7	43	141	138	0	35	34
2011	9	30	17	23	42	0.866	-0.102	3.222	0.013	0.01	0	45.2	45.2	44.3	141	138	0	36	33
2011	9	30	17	33	42	0.922	-0.072	3.225	0.016	0.016	0	45.6	44.7	53.3	141	137	0	35	33
2011	9	30	17	43	42	0.902	-0.115	3.225	0.016	0.013	0	44.7	43.9	47.3	139	136	0	35	34
2011	9	30	17	53	42	0.912	-0.082	3.225	0.016	0.013	0	44.7	44.7	55.5	140	137	0	36	33
2011	9	30	18	3	42	0.915	-0.112	3.228	0.016	0.013	0	44.7	44.3	69.2	140	137	0	36	34
2011	9	30	18	13	42	0.896	-0.095	3.225	0.013	0.01	0	44.7	44.3	58.5	140	137	0	36	34
2011	9	30	18	23	42	0.958	-0.112	3.219	0.016	0.013	0	45.6	44.7	42.1	141	138	0	35	34
2011	9	30	18	33	42	0.889	-0.121	3.219	0.013	0.01	0	45.6	44.7	38.3	142	138	0	36	34
2011	9	30	18	43	42	0.955	-0.075	3.222	0.013	0.01	0	46.4	45.6	43.9	143	140	0	35	34
2011	9	30	18	53	42	0.942	-0.105	3.222	0.016	0.013	0	46.4	45.6	42.1	143	140	0	35	34
2011	9	30	19	3	42	0.942	-0.108	3.222	0.016	0.013	0	46.9	46	44.3	144	140	0	35	33
2011	9	30	19	13	42	0.879	-0.135	3.222	0.013	0.01	0	46.9	46	44.7	144	141	0	35	34
2011	9	30	19	23	42	0.925	-0.128	3.222	0.013	0.01	0	46.9	46.4	43.9	145	142	0	36	34
2011	9	30	19	33	42	0.919	-0.075	3.222	0.013	0.01	0	47.3	46.9	42.6	146	143	0	36	34
2011	9	30	19	43	42	0.915	-0.085	3.222	0.016	0.013	0	47.7	47.3	44.7	147	144	0	36	34
2011	9	30	19	53	42	0.932	-0.112	3.222	0.013	0.01	0	47.3	47.3	44.7	146	143	0	36	33
2011	9	30	20	3	42	0.951	-0.112	3.222	0.016	0.013	0	48.2	47.7	45.2	147	144	0	35	33
2011	9	30	20	13	42	0.938	-0.075	3.222	0.016	0.016	0	47.7	47.7	43.4	147	144	0	36	33
2011	9	30	20	23	42	0.932	-0.072	3.222	0.013	0.01	0	47.7	47.7	46	147	144	0	36	33
2011	9	30	20	33	42	0.945	-0.098	3.222	0.013	0.01	0	48.2	47.3	46.9	147	144	0	35	34
2011	9	30	20	43	42	0.942	-0.102	3.225	0.016	0.013	0	47.7	47.3	47.3	147	144	0	36	34
2011	9	30	20	53	42	0.938	-0.118	3.219	0.016	0.016	0	48.2	47.3	46	147	144	0	35	34
2011	9	30	21	3	42	0.951	-0.098	3.222	0.013	0.01	0	48.2	46.9	45.2	147	143	0	35	34
2011	9	30	21	13	42	0.938	-0.102	3.222	0.013	0.01	0	47.7	47.3	46.9	147	144	0	36	34
2011	9	30	21	23	42	0.915	-0.095	3.222	0.016	0.013	0	47.7	47.3	46.9	146	144	0	35	34
2011	9	30	21	33	42	0.942	-0.089	3.222	0.013	0.01	0	47.3	46.9	47.7	146	143	0	36	34
2011	9	30	21	43	42	0.945	-0.102	3.222	0.016	0.016	0	47.3	46.9	46.4	146	143	0	36	34
2011	9	30	21	53	42	0.915	-0.121	3.222	0.016	0.013	0	47.3	47.3	45.6	146	143	0	36	33
2011	9	30	22	3	42	0.889	-0.138	3.222	0.013	0.01	0	47.3	46.9	43.4	146	143	0	36	34
2011	9	30	22	13	42	0.902	-0.082	3.219	0.016	0.013	0	48.2	47.3	43.4	147	144	0	35	34
2011	9	30	22	23	42	0.951	-0.105	3.222	0.013	0.01	0	48.2	47.3	45.2	147	144	0	35	34
2011	9	30	22	33	42	0.919	-0.118	3.222	0.016	0.016	0	47.7	47.3	46	147	143	0	36	33
2011	9	30	22	43	42	0.925	-0.118	3.222	0.013	0.01	0	48.2	47.3	46.9	147	144	0	35	34
2011	9	30	22	53	42	0.945	-0.089	3.222	0.016	0.013	0	47.7	47.3	45.2	147	143	0	36	33
2011	9	30	23	3	42	0.935	-0.062	3.222	0.016	0.013	0	47.7	47.3	46.9	146	143	0	35	33
2011	9	30	23	13	42	0.922	-0.089	3.225	0.013	0.01	0	47.3	46.9	47.7	146	143	0	36	34
2011	9	30	23	23	42	0.912	-0.092	3.225	0.016	0.013	0	47.7	46.9	58.5	146	143	0	35	34
2011	9	30	23	33	42	0.919	-0.121	3.225	0.016	0.013	0	47.3	46.9	60.6	146	143	0	36	34
2011	9	30	23	43	42	0.906	-0.102	3.222	0.016	0.013	0	47.3	47.3	45.2	146	143	0	36	33
2011	9	30	23	53	42	0.938	-0.102	3.225	0.016	0.016	0	47.3	46.9	57.6	146	143	0	36	34

Reinhackle (0356)

Year	Month	Day	Hour	Minute	Second	Noise3	IceDetection	Heading	Pitch	Roll	StdDevHeading	StdDevPitch	StdDevRoll	Temperature	Pressure	StdDevPressure	Voltage
2011	9	1	0	3	11	33	0	0	0	0	0	0	0	65.23	0	0	12
2011	9	1	0	13	11	34	0	0	0	0	0	0	0	65.17	0	0	12
2011	9	1	0	23	11	33	0	0	0	0	0	0	0	65.14	0	0	12
2011	9	1	0	33	11	34	0	0	0	0	0	0	0	65.08	0	0	12
2011	9	1	0	43	11	33	0	0	0	0	0	0	0	65.03	0	0	12
2011	9	1	0	53	11	33	0	0	0	0	0	0	0	64.98	0	0	12
2011	9	1	1	3	11	33	0	0	0	0	0	0	0	64.92	0	0	12
2011	9	1	1	13	11	33	0	0	0	0	0	0	0	64.87	0	0	12
2011	9	1	1	23	11	33	0	0	0	0	0	0	0	64.8	0	0	12
2011	9	1	1	33	11	34	0	0	0	0	0	0	0	64.74	0	0	12
2011	9	1	1	43	11	34	0	0	0	0	0	0	0	64.69	0	0	12
2011	9	1	1	53	11	34	0	0	0	0	0	0	0	64.63	0	0	12
2011	9	1	2	3	11	33	0	0	0	0	0	0	0	64.58	0	0	12
2011	9	1	2	13	11	34	0	0	0	0	0	0	0	64.49	0	0	12
2011	9	1	2	23	11	34	0	0	0	0	0	0	0	64.42	0	0	12
2011	9	1	2	33	11	34	0	0	0	0	0	0	0	64.35	0	0	12
2011	9	1	2	43	11	34	0	0	0	0	0	0	0	64.29	0	0	12
2011	9	1	2	53	11	33	0	0	0	0	0	0	0	64.22	0	0	12
2011	9	1	3	3	11	34	0	0	0	0	0	0	0	64.17	0	0	12
2011	9	1	3	13	11	33	0	0	0	0	0	0	0	64.09	0	0	12
2011	9	1	3	23	11	34	0	0	0	0	0	0	0	64.02	0	0	12
2011	9	1	3	33	11	34	0	0	0	0	0	0	0	63.97	0	0	11.8
2011	9	1	3	43	11	33	0	0	0	0	0	0	0	63.9	0	0	11.8
2011	9	1	3	53	11	34	0	0	0	0	0	0	0	63.84	0	0	11.8
2011	9	1	4	3	11	34	0	0	0	0	0	0	0	63.77	0	0	11.8
2011	9	1	4	13	11	33	0	0	0	0	0	0	0	63.7	0	0	11.8
2011	9	1	4	23	11	34	0	0	0	0	0	0	0	63.63	0	0	11.8
2011	9	1	4	33	11	33	0	0	0	0	0	0	0	63.57	0	0	11.8
2011	9	1	4	43	11	34	0	0	0	0	0	0	0	63.52	0	0	11.8
2011	9	1	4	53	11	33	0	0	0	0	0	0	0	63.46	0	0	11.8
2011	9	1	5	3	11	34	0	0	0	0	0	0	0	63.41	0	0	11.8
2011	9	1	5	13	11	34	0	0	0	0	0	0	0	63.37	0	0	11.8
2011	9	1	5	23	11	34	0	0	0	0	0	0	0	63.32	0	0	11.8
2011	9	1	5	33	11	33	0	0	0	0	0	0	0	63.27	0	0	11.8
2011	9	1	5	43	11	33	0	0	0	0	0	0	0	63.23	0	0	11.8
2011	9	1	5	53	11	34	0	0	0	0	0	0	0	63.18	0	0	11.8
2011	9	1	6	3	11	34	0	0	0	0	0	0	0	63.12	0	0	11.8
2011	9	1	6	13	11	34	0	0	0	0	0	0	0	63.07	0	0	11.8
2011	9	1	6	23	11	34	0	0	0	0	0	0	0	63.01	0	0	11.8
2011	9	1	6	33	11	34	0	0	0	0	0	0	0	62.98	0	0	11.8
2011	9	1	6	43	11	34	0	0	0	0	0	0	0	62.94	0	0	11.8
2011	9	1	6	53	11	33	0	0	0	0	0	0	0	62.89	0	0	11.8
2011	9	1	7	3	11	34	0	0	0	0	0	0	0	62.85	0	0	11.8
2011	9	1	7	13	11	33	0	0	0	0	0	0	0	62.82	0	0	11.8
2011	9	1	7	23	11	34	0	0	0	0	0	0	0	62.78	0	0	12
2011	9	1	7	33	11	34	0	0	0	0	0	0	0	62.74	0	0	12.2

Reinhackle (0356)

Year	Month	Day	Hour	Minute	Second	Noise3	IceDetection	Heading	Pitch	Roll	StdDevHeading	StdDevPitch	StdDevRoll	Temperature	Pressure	StdDevPressure	Voltage
2011	9	1	7	43	11	33	0	0	0	0	0	0	0	62.73	0	0	12.4
2011	9	1	7	53	11	33	0	0	0	0	0	0	0	62.69	0	0	12.6
2011	9	1	8	3	11	34	0	0	0	0	0	0	0	62.73	0	0	12.6
2011	9	1	8	13	11	34	0	0	0	0	0	0	0	62.71	0	0	12.6
2011	9	1	8	23	11	34	0	0	0	0	0	0	0	62.73	0	0	12.8
2011	9	1	8	33	11	34	0	0	0	0	0	0	0	62.76	0	0	12.8
2011	9	1	8	43	11	33	0	0	0	0	0	0	0	62.78	0	0	12.8
2011	9	1	8	53	11	34	0	0	0	0	0	0	0	62.8	0	0	12.8
2011	9	1	9	3	11	34	0	0	0	0	0	0	0	62.83	0	0	12.8
2011	9	1	9	13	11	34	0	0	0	0	0	0	0	62.89	0	0	13
2011	9	1	9	23	11	33	0	0	0	0	0	0	0	62.92	0	0	13
2011	9	1	9	33	11	34	0	0	0	0	0	0	0	62.98	0	0	13
2011	9	1	9	43	11	34	0	0	0	0	0	0	0	63.03	0	0	13
2011	9	1	9	53	11	33	0	0	0	0	0	0	0	63.1	0	0	13.2
2011	9	1	10	3	11	33	0	0	0	0	0	0	0	63.18	0	0	13.2
2011	9	1	10	13	11	33	0	0	0	0	0	0	0	63.25	0	0	13.4
2011	9	1	10	23	11	33	0	0	0	0	0	0	0	63.32	0	0	13.2
2011	9	1	10	33	11	34	0	0	0	0	0	0	0	63.41	0	0	13.2
2011	9	1	10	43	11	33	0	0	0	0	0	0	0	63.5	0	0	13.2
2011	9	1	10	53	11	33	0	0	0	0	0	0	0	63.57	0	0	13.2
2011	9	1	11	3	11	34	0	0	0	0	0	0	0	63.68	0	0	13.2
2011	9	1	11	13	11	33	0	0	0	0	0	0	0	63.75	0	0	13.2
2011	9	1	11	23	11	33	0	0	0	0	0	0	0	63.86	0	0	13.2
2011	9	1	11	33	11	34	0	0	0	0	0	0	0	63.95	0	0	13.2
2011	9	1	11	43	11	33	0	0	0	0	0	0	0	64.06	0	0	13.2
2011	9	1	11	53	11	33	0	0	0	0	0	0	0	64.15	0	0	13.2
2011	9	1	12	3	11	34	0	0	0	0	0	0	0	64.26	0	0	13.2
2011	9	1	12	13	11	33	0	0	0	0	0	0	0	64.35	0	0	13.2
2011	9	1	12	23	11	34	0	0	0	0	0	0	0	64.44	0	0	13.2
2011	9	1	12	33	11	33	0	0	0	0	0	0	0	64.53	0	0	13.2
2011	9	1	12	43	11	33	0	0	0	0	0	0	0	64.62	0	0	13.2
2011	9	1	12	53	11	34	0	0	0	0	0	0	0	64.71	0	0	13.2
2011	9	1	13	3	11	34	0	0	0	0	0	0	0	64.8	0	0	13.2
2011	9	1	13	13	11	34	0	0	0	0	0	0	0	64.9	0	0	13.2
2011	9	1	13	23	11	33	0	0	0	0	0	0	0	64.99	0	0	13.2
2011	9	1	13	33	11	33	0	0	0	0	0	0	0	65.07	0	0	13.2
2011	9	1	13	43	11	33	0	0	0	0	0	0	0	65.14	0	0	13.2
2011	9	1	13	53	11	33	0	0	0	0	0	0	0	65.23	0	0	13.2
2011	9	1	14	3	11	33	0	0	0	0	0	0	0	65.32	0	0	13.2
2011	9	1	14	13	11	33	0	0	0	0	0	0	0	65.39	0	0	13.2
2011	9	1	14	23	11	34	0	0	0	0	0	0	0	65.44	0	0	13
2011	9	1	14	33	11	34	0	0	0	0	0	0	0	65.52	0	0	13
2011	9	1	14	43	11	33	0	0	0	0	0	0	0	65.57	0	0	13.2
2011	9	1	14	53	11	34	0	0	0	0	0	0	0	65.62	0	0	13.2
2011	9	1	15	3	11	33	0	0	0	0	0	0	0	65.68	0	0	13.2
2011	9	1	15	13	11	33	0	0	0	0	0	0	0	65.71	0	0	13

Reinhackle (0356)

Year	Month	Day	Hour	Minute	Second	Noise3	IceDetection	Heading	Pitch	Roll	StdDevHeading	StdDevPitch	StdDevRoll	Temperature	Pressure	StdDevPressure	Voltage
2011	9	1	15	23	11	34	0	0	0	0	0	0	0	65.75	0	0	13
2011	9	1	15	33	11	33	0	0	0	0	0	0	0	65.79	0	0	13.2
2011	9	1	15	43	11	33	0	0	0	0	0	0	0	65.82	0	0	13.2
2011	9	1	15	53	11	33	0	0	0	0	0	0	0	65.84	0	0	13.2
2011	9	1	16	3	11	33	0	0	0	0	0	0	0	65.88	0	0	13.2
2011	9	1	16	13	11	33	0	0	0	0	0	0	0	65.89	0	0	13.2
2011	9	1	16	23	11	33	0	0	0	0	0	0	0	65.89	0	0	13.2
2011	9	1	16	33	11	33	0	0	0	0	0	0	0	65.91	0	0	13
2011	9	1	16	43	11	33	0	0	0	0	0	0	0	65.93	0	0	13
2011	9	1	16	53	11	34	0	0	0	0	0	0	0	65.93	0	0	13
2011	9	1	17	3	11	33	0	0	0	0	0	0	0	65.93	0	0	13
2011	9	1	17	13	11	33	0	0	0	0	0	0	0	65.93	0	0	13
2011	9	1	17	23	11	33	0	0	0	0	0	0	0	65.93	0	0	13
2011	9	1	17	33	11	33	0	0	0	0	0	0	0	65.91	0	0	12.8
2011	9	1	17	43	11	33	0	0	0	0	0	0	0	65.91	0	0	12.8
2011	9	1	17	53	11	34	0	0	0	0	0	0	0	65.88	0	0	12.6
2011	9	1	18	3	11	34	0	0	0	0	0	0	0	65.88	0	0	12.4
2011	9	1	18	13	11	33	0	0	0	0	0	0	0	65.86	0	0	12.2
2011	9	1	18	23	11	33	0	0	0	0	0	0	0	65.86	0	0	12.2
2011	9	1	18	33	11	33	0	0	0	0	0	0	0	65.84	0	0	12.2
2011	9	1	18	43	11	33	0	0	0	0	0	0	0	65.82	0	0	12.2
2011	9	1	18	53	11	33	0	0	0	0	0	0	0	65.8	0	0	12.2
2011	9	1	19	3	11	33	0	0	0	0	0	0	0	65.79	0	0	12.2
2011	9	1	19	13	11	34	0	0	0	0	0	0	0	65.75	0	0	12.2
2011	9	1	19	23	11	34	0	0	0	0	0	0	0	65.71	0	0	12
2011	9	1	19	33	11	33	0	0	0	0	0	0	0	65.7	0	0	12
2011	9	1	19	43	11	34	0	0	0	0	0	0	0	65.66	0	0	12
2011	9	1	19	53	11	33	0	0	0	0	0	0	0	65.62	0	0	12
2011	9	1	20	3	11	33	0	0	0	0	0	0	0	65.59	0	0	12
2011	9	1	20	13	11	34	0	0	0	0	0	0	0	65.53	0	0	12
2011	9	1	20	23	11	33	0	0	0	0	0	0	0	65.48	0	0	12
2011	9	1	20	33	11	34	0	0	0	0	0	0	0	65.44	0	0	12
2011	9	1	20	43	11	33	0	0	0	0	0	0	0	65.39	0	0	12
2011	9	1	20	53	11	33	0	0	0	0	0	0	0	65.34	0	0	12
2011	9	1	21	3	11	33	0	0	0	0	0	0	0	65.28	0	0	12
2011	9	1	21	13	11	33	0	0	0	0	0	0	0	65.21	0	0	12
2011	9	1	21	23	11	33	0	0	0	0	0	0	0	65.16	0	0	12
2011	9	1	21	33	11	33	0	0	0	0	0	0	0	65.08	0	0	12
2011	9	1	21	43	11	34	0	0	0	0	0	0	0	65.03	0	0	12
2011	9	1	21	53	11	34	0	0	0	0	0	0	0	64.98	0	0	12
2011	9	1	22	3	11	33	0	0	0	0	0	0	0	64.9	0	0	12
2011	9	1	22	13	11	34	0	0	0	0	0	0	0	64.85	0	0	12
2011	9	1	22	23	11	33	0	0	0	0	0	0	0	64.78	0	0	12
2011	9	1	22	33	11	33	0	0	0	0	0	0	0	64.72	0	0	12
2011	9	1	22	43	11	33	0	0	0	0	0	0	0	64.65	0	0	12
2011	9	1	22	53	11	33	0	0	0	0	0	0	0	64.6	0	0	12

Reinhackle (0356)

Year	Month	Day	Hour	Minute	Second	Noise3	IceDetection	Heading	Pitch	Roll	StdDevHeading	StdDevPitch	StdDevRoll	Temperature	Pressure	StdDevPressure	Voltage
2011	9	1	23	3	11	33	0	0	0	0	0	0	0	64.53	0	0	12
2011	9	1	23	13	11	33	0	0	0	0	0	0	0	64.47	0	0	12
2011	9	1	23	23	11	33	0	0	0	0	0	0	0	64.42	0	0	12
2011	9	1	23	33	11	34	0	0	0	0	0	0	0	64.36	0	0	12
2011	9	1	23	43	11	34	0	0	0	0	0	0	0	64.31	0	0	12
2011	9	1	23	53	11	33	0	0	0	0	0	0	0	64.26	0	0	12
2011	9	2	0	3	11	33	0	0	0	0	0	0	0	64.22	0	0	12
2011	9	2	0	13	11	33	0	0	0	0	0	0	0	64.15	0	0	12
2011	9	2	0	23	11	33	0	0	0	0	0	0	0	64.11	0	0	12
2011	9	2	0	33	11	33	0	0	0	0	0	0	0	64.06	0	0	12
2011	9	2	0	43	11	33	0	0	0	0	0	0	0	64	0	0	12
2011	9	2	0	53	11	33	0	0	0	0	0	0	0	63.97	0	0	12
2011	9	2	1	3	11	33	0	0	0	0	0	0	0	63.91	0	0	12
2011	9	2	1	13	11	33	0	0	0	0	0	0	0	63.88	0	0	12
2011	9	2	1	23	11	34	0	0	0	0	0	0	0	63.84	0	0	12
2011	9	2	1	33	11	33	0	0	0	0	0	0	0	63.77	0	0	12
2011	9	2	1	43	11	33	0	0	0	0	0	0	0	63.73	0	0	12
2011	9	2	1	53	11	34	0	0	0	0	0	0	0	63.7	0	0	12
2011	9	2	2	3	11	33	0	0	0	0	0	0	0	63.64	0	0	12
2011	9	2	2	13	11	33	0	0	0	0	0	0	0	63.59	0	0	12
2011	9	2	2	23	11	34	0	0	0	0	0	0	0	63.54	0	0	12
2011	9	2	2	33	11	33	0	0	0	0	0	0	0	63.48	0	0	12
2011	9	2	2	43	11	33	0	0	0	0	0	0	0	63.43	0	0	12
2011	9	2	2	53	11	33	0	0	0	0	0	0	0	63.39	0	0	12
2011	9	2	3	3	11	33	0	0	0	0	0	0	0	63.32	0	0	12
2011	9	2	3	13	11	33	0	0	0	0	0	0	0	63.28	0	0	12
2011	9	2	3	23	11	33	0	0	0	0	0	0	0	63.23	0	0	12
2011	9	2	3	33	11	33	0	0	0	0	0	0	0	63.18	0	0	12
2011	9	2	3	43	11	34	0	0	0	0	0	0	0	63.14	0	0	12
2011	9	2	3	53	11	33	0	0	0	0	0	0	0	63.1	0	0	11.8
2011	9	2	4	3	11	34	0	0	0	0	0	0	0	63.05	0	0	11.8
2011	9	2	4	13	11	34	0	0	0	0	0	0	0	63.01	0	0	11.8
2011	9	2	4	23	11	33	0	0	0	0	0	0	0	62.98	0	0	11.8
2011	9	2	4	33	11	34	0	0	0	0	0	0	0	62.96	0	0	11.8
2011	9	2	4	43	11	34	0	0	0	0	0	0	0	62.91	0	0	11.8
2011	9	2	4	53	11	34	0	0	0	0	0	0	0	62.89	0	0	11.8
2011	9	2	5	3	11	33	0	0	0	0	0	0	0	62.85	0	0	11.8
2011	9	2	5	13	11	33	0	0	0	0	0	0	0	62.83	0	0	11.8
2011	9	2	5	23	11	34	0	0	0	0	0	0	0	62.8	0	0	11.8
2011	9	2	5	33	11	34	0	0	0	0	0	0	0	62.78	0	0	11.8
2011	9	2	5	43	11	34	0	0	0	0	0	0	0	62.76	0	0	11.8
2011	9	2	5	53	11	34	0	0	0	0	0	0	0	62.74	0	0	11.8
2011	9	2	6	3	11	34	0	0	0	0	0	0	0	62.73	0	0	11.8
2011	9	2	6	13	11	33	0	0	0	0	0	0	0	62.69	0	0	11.8
2011	9	2	6	23	11	35	0	0	0	0	0	0	0	62.67	0	0	11.8
2011	9	2	6	33	11	34	0	0	0	0	0	0	0	62.65	0	0	11.8

Reinhackle (0356)

Year	Month	Day	Hour	Minute	Second	Noise3	IceDetection	Heading	Pitch	Roll	StdDevHeading	StdDevPitch	StdDevRoll	Temperature	Pressure	StdDevPressure	Voltage
2011	9	2	6	43	11	33	0	0	0	0	0	0	0	62.65	0	0	11.8
2011	9	2	6	53	11	34	0	0	0	0	0	0	0	62.62	0	0	11.8
2011	9	2	7	3	11	34	0	0	0	0	0	0	0	62.62	0	0	11.8
2011	9	2	7	13	11	33	0	0	0	0	0	0	0	62.6	0	0	11.8
2011	9	2	7	23	11	33	0	0	0	0	0	0	0	62.58	0	0	12
2011	9	2	7	33	11	34	0	0	0	0	0	0	0	62.58	0	0	12.2
2011	9	2	7	43	11	33	0	0	0	0	0	0	0	62.56	0	0	12.4
2011	9	2	7	53	11	34	0	0	0	0	0	0	0	62.56	0	0	12.6
2011	9	2	8	3	11	34	0	0	0	0	0	0	0	62.58	0	0	12.6
2011	9	2	8	13	11	34	0	0	0	0	0	0	0	62.6	0	0	12.6
2011	9	2	8	23	11	34	0	0	0	0	0	0	0	62.6	0	0	12.6
2011	9	2	8	33	11	34	0	0	0	0	0	0	0	62.64	0	0	12.8
2011	9	2	8	43	11	34	0	0	0	0	0	0	0	62.67	0	0	12.8
2011	9	2	8	53	11	33	0	0	0	0	0	0	0	62.69	0	0	12.8
2011	9	2	9	3	11	34	0	0	0	0	0	0	0	62.73	0	0	12.8
2011	9	2	9	13	11	34	0	0	0	0	0	0	0	62.8	0	0	12.8
2011	9	2	9	23	11	34	0	0	0	0	0	0	0	62.83	0	0	12.8
2011	9	2	9	33	11	34	0	0	0	0	0	0	0	62.89	0	0	13
2011	9	2	9	43	11	33	0	0	0	0	0	0	0	62.96	0	0	13
2011	9	2	9	53	11	34	0	0	0	0	0	0	0	63.01	0	0	13
2011	9	2	10	3	11	34	0	0	0	0	0	0	0	63.09	0	0	13
2011	9	2	10	13	11	34	0	0	0	0	0	0	0	63.16	0	0	13.2
2011	9	2	10	23	11	34	0	0	0	0	0	0	0	63.23	0	0	13.2
2011	9	2	10	33	11	34	0	0	0	0	0	0	0	63.32	0	0	13.2
2011	9	2	10	43	11	33	0	0	0	0	0	0	0	63.39	0	0	13.2
2011	9	2	10	53	11	34	0	0	0	0	0	0	0	63.48	0	0	13.2
2011	9	2	11	3	11	34	0	0	0	0	0	0	0	63.57	0	0	13.2
2011	9	2	11	13	11	34	0	0	0	0	0	0	0	63.68	0	0	13.2
2011	9	2	11	23	11	34	0	0	0	0	0	0	0	63.79	0	0	13.2
2011	9	2	11	33	11	33	0	0	0	0	0	0	0	63.88	0	0	13.2
2011	9	2	11	43	11	34	0	0	0	0	0	0	0	63.97	0	0	13.2
2011	9	2	11	53	11	34	0	0	0	0	0	0	0	64.06	0	0	13
2011	9	2	12	3	11	34	0	0	0	0	0	0	0	64.17	0	0	13
2011	9	2	12	13	11	33	0	0	0	0	0	0	0	64.27	0	0	13
2011	9	2	12	23	11	33	0	0	0	0	0	0	0	64.36	0	0	13
2011	9	2	12	33	11	34	0	0	0	0	0	0	0	64.45	0	0	13
2011	9	2	12	43	11	33	0	0	0	0	0	0	0	64.54	0	0	13
2011	9	2	12	53	11	33	0	0	0	0	0	0	0	64.63	0	0	13
2011	9	2	13	3	11	34	0	0	0	0	0	0	0	64.72	0	0	13
2011	9	2	13	13	11	33	0	0	0	0	0	0	0	64.81	0	0	13
2011	9	2	13	23	11	33	0	0	0	0	0	0	0	64.89	0	0	13
2011	9	2	13	33	11	33	0	0	0	0	0	0	0	64.98	0	0	13
2011	9	2	13	43	11	34	0	0	0	0	0	0	0	65.05	0	0	13
2011	9	2	13	53	11	34	0	0	0	0	0	0	0	65.12	0	0	13
2011	9	2	14	3	11	34	0	0	0	0	0	0	0	65.19	0	0	13
2011	9	2	14	13	11	34	0	0	0	0	0	0	0	65.26	0	0	13

Reinhackle (0356)

Year	Month	Day	Hour	Minute	Second	Noise3	IceDetection	Heading	Pitch	Roll	StdDevHeading	StdDevPitch	StdDevRoll	Temperature	Pressure	StdDevPressure	Voltage
2011	9	2	14	23	11	33	0	0	0	0	0	0	0	65.32	0	0	13
2011	9	2	14	33	11	33	0	0	0	0	0	0	0	65.37	0	0	13
2011	9	2	14	43	11	33	0	0	0	0	0	0	0	65.44	0	0	13
2011	9	2	14	53	11	34	0	0	0	0	0	0	0	65.5	0	0	13
2011	9	2	15	3	11	33	0	0	0	0	0	0	0	65.53	0	0	13
2011	9	2	15	13	11	33	0	0	0	0	0	0	0	65.59	0	0	13
2011	9	2	15	23	11	33	0	0	0	0	0	0	0	65.62	0	0	13
2011	9	2	15	33	11	34	0	0	0	0	0	0	0	65.64	0	0	13
2011	9	2	15	43	11	33	0	0	0	0	0	0	0	65.68	0	0	13
2011	9	2	15	53	11	33	0	0	0	0	0	0	0	65.7	0	0	13
2011	9	2	16	3	11	33	0	0	0	0	0	0	0	65.71	0	0	13
2011	9	2	16	13	11	33	0	0	0	0	0	0	0	65.71	0	0	13
2011	9	2	16	23	11	34	0	0	0	0	0	0	0	65.73	0	0	13
2011	9	2	16	33	11	33	0	0	0	0	0	0	0	65.73	0	0	13
2011	9	2	16	43	11	33	0	0	0	0	0	0	0	65.73	0	0	13
2011	9	2	16	53	11	33	0	0	0	0	0	0	0	65.73	0	0	13
2011	9	2	17	3	11	34	0	0	0	0	0	0	0	65.71	0	0	13
2011	9	2	17	13	11	34	0	0	0	0	0	0	0	65.71	0	0	13
2011	9	2	17	23	11	34	0	0	0	0	0	0	0	65.71	0	0	13
2011	9	2	17	33	11	33	0	0	0	0	0	0	0	65.71	0	0	12.8
2011	9	2	17	43	11	33	0	0	0	0	0	0	0	65.7	0	0	12.6
2011	9	2	17	53	11	33	0	0	0	0	0	0	0	65.68	0	0	12.6
2011	9	2	18	3	11	33	0	0	0	0	0	0	0	65.66	0	0	12.4
2011	9	2	18	13	11	33	0	0	0	0	0	0	0	65.66	0	0	12.2
2011	9	2	18	23	11	33	0	0	0	0	0	0	0	65.64	0	0	12
2011	9	2	18	33	11	34	0	0	0	0	0	0	0	65.62	0	0	12.2
2011	9	2	18	43	11	34	0	0	0	0	0	0	0	65.61	0	0	12.2
2011	9	2	18	53	11	33	0	0	0	0	0	0	0	65.59	0	0	12.2
2011	9	2	19	3	11	33	0	0	0	0	0	0	0	65.57	0	0	12
2011	9	2	19	13	11	33	0	0	0	0	0	0	0	65.55	0	0	12
2011	9	2	19	23	11	34	0	0	0	0	0	0	0	65.52	0	0	12
2011	9	2	19	33	11	33	0	0	0	0	0	0	0	65.48	0	0	12
2011	9	2	19	43	11	33	0	0	0	0	0	0	0	65.46	0	0	12
2011	9	2	19	53	11	33	0	0	0	0	0	0	0	65.43	0	0	12
2011	9	2	20	3	11	33	0	0	0	0	0	0	0	65.39	0	0	12
2011	9	2	20	13	11	34	0	0	0	0	0	0	0	65.35	0	0	12
2011	9	2	20	23	11	34	0	0	0	0	0	0	0	65.3	0	0	12
2011	9	2	20	33	11	33	0	0	0	0	0	0	0	65.26	0	0	12
2011	9	2	20	43	11	34	0	0	0	0	0	0	0	65.23	0	0	12
2011	9	2	20	53	11	33	0	0	0	0	0	0	0	65.17	0	0	12
2011	9	2	21	3	11	33	0	0	0	0	0	0	0	65.12	0	0	12
2011	9	2	21	13	11	33	0	0	0	0	0	0	0	65.08	0	0	12
2011	9	2	21	23	11	34	0	0	0	0	0	0	0	65.03	0	0	12
2011	9	2	21	33	11	33	0	0	0	0	0	0	0	64.98	0	0	12
2011	9	2	21	43	11	33	0	0	0	0	0	0	0	64.92	0	0	12
2011	9	2	21	53	11	33	0	0	0	0	0	0	0	64.87	0	0	12

Reinhackle (0356)

Year	Month	Day	Hour	Minute	Second	Noise3	IceDetection	Heading	Pitch	Roll	StdDevHeading	StdDevPitch	StdDevRoll	Temperature	Pressure	StdDevPressure	Voltage
2011	9	2	22	3	11	33	0	0	0	0	0	0	0	64.83	0	0	12
2011	9	2	22	13	11	33	0	0	0	0	0	0	0	64.78	0	0	12
2011	9	2	22	23	11	33	0	0	0	0	0	0	0	64.74	0	0	12
2011	9	2	22	33	11	34	0	0	0	0	0	0	0	64.69	0	0	12
2011	9	2	22	43	11	34	0	0	0	0	0	0	0	64.65	0	0	12
2011	9	2	22	53	11	34	0	0	0	0	0	0	0	64.62	0	0	12
2011	9	2	23	3	11	34	0	0	0	0	0	0	0	64.56	0	0	12
2011	9	2	23	13	11	33	0	0	0	0	0	0	0	64.53	0	0	12
2011	9	2	23	23	11	33	0	0	0	0	0	0	0	64.47	0	0	12
2011	9	2	23	33	11	33	0	0	0	0	0	0	0	64.44	0	0	12
2011	9	2	23	43	11	33	0	0	0	0	0	0	0	64.4	0	0	12
2011	9	2	23	53	11	33	0	0	0	0	0	0	0	64.36	0	0	12
2011	9	3	0	3	11	34	0	0	0	0	0	0	0	64.33	0	0	12
2011	9	3	0	13	11	34	0	0	0	0	0	0	0	64.27	0	0	12
2011	9	3	0	23	11	34	0	0	0	0	0	0	0	64.24	0	0	12
2011	9	3	0	33	11	33	0	0	0	0	0	0	0	64.2	0	0	12
2011	9	3	0	43	11	33	0	0	0	0	0	0	0	64.15	0	0	12
2011	9	3	0	53	11	33	0	0	0	0	0	0	0	64.09	0	0	12
2011	9	3	1	3	11	34	0	0	0	0	0	0	0	64.06	0	0	12
2011	9	3	1	13	11	34	0	0	0	0	0	0	0	64	0	0	12
2011	9	3	1	23	11	33	0	0	0	0	0	0	0	63.95	0	0	12
2011	9	3	1	33	11	34	0	0	0	0	0	0	0	63.9	0	0	12
2011	9	3	1	43	11	33	0	0	0	0	0	0	0	63.84	0	0	12
2011	9	3	1	53	11	33	0	0	0	0	0	0	0	63.79	0	0	12
2011	9	3	2	3	11	33	0	0	0	0	0	0	0	63.75	0	0	12
2011	9	3	2	13	11	34	0	0	0	0	0	0	0	63.7	0	0	12
2011	9	3	2	23	11	34	0	0	0	0	0	0	0	63.64	0	0	12
2011	9	3	2	33	11	33	0	0	0	0	0	0	0	63.59	0	0	12
2011	9	3	2	43	11	34	0	0	0	0	0	0	0	63.54	0	0	12
2011	9	3	2	53	11	33	0	0	0	0	0	0	0	63.48	0	0	12
2011	9	3	3	3	11	34	0	0	0	0	0	0	0	63.45	0	0	12
2011	9	3	3	13	11	34	0	0	0	0	0	0	0	63.39	0	0	12
2011	9	3	3	23	11	34	0	0	0	0	0	0	0	63.34	0	0	12
2011	9	3	3	33	11	33	0	0	0	0	0	0	0	63.3	0	0	11.8
2011	9	3	3	43	11	33	0	0	0	0	0	0	0	63.25	0	0	11.8
2011	9	3	3	53	11	33	0	0	0	0	0	0	0	63.21	0	0	11.8
2011	9	3	4	3	11	34	0	0	0	0	0	0	0	63.18	0	0	11.8
2011	9	3	4	13	11	34	0	0	0	0	0	0	0	63.12	0	0	11.8
2011	9	3	4	23	11	34	0	0	0	0	0	0	0	63.1	0	0	11.8
2011	9	3	4	33	11	34	0	0	0	0	0	0	0	63.05	0	0	11.8
2011	9	3	4	43	11	33	0	0	0	0	0	0	0	63.01	0	0	11.8
2011	9	3	4	53	11	33	0	0	0	0	0	0	0	63	0	0	11.8
2011	9	3	5	3	11	34	0	0	0	0	0	0	0	62.94	0	0	11.8
2011	9	3	5	13	11	34	0	0	0	0	0	0	0	62.91	0	0	11.8
2011	9	3	5	23	11	33	0	0	0	0	0	0	0	62.87	0	0	11.8
2011	9	3	5	33	11	34	0	0	0	0	0	0	0	62.83	0	0	11.8

Reinhackle (0356)

Year	Month	Day	Hour	Minute	Second	Noise3	IceDetection	Heading	Pitch	Roll	StdDevHeading	StdDevPitch	StdDevRoll	Temperature	Pressure	StdDevPressure	Voltage
2011	9	3	5	43	11	34	0	0	0	0	0	0	0	62.8	0	0	11.8
2011	9	3	5	53	11	34	0	0	0	0	0	0	0	62.76	0	0	11.8
2011	9	3	6	3	11	34	0	0	0	0	0	0	0	62.73	0	0	11.8
2011	9	3	6	13	11	34	0	0	0	0	0	0	0	62.69	0	0	11.8
2011	9	3	6	23	11	34	0	0	0	0	0	0	0	62.65	0	0	11.8
2011	9	3	6	33	11	34	0	0	0	0	0	0	0	62.62	0	0	11.8
2011	9	3	6	43	11	34	0	0	0	0	0	0	0	62.6	0	0	11.8
2011	9	3	6	53	11	34	0	0	0	0	0	0	0	62.56	0	0	11.8
2011	9	3	7	3	11	34	0	0	0	0	0	0	0	62.53	0	0	11.8
2011	9	3	7	13	11	33	0	0	0	0	0	0	0	62.51	0	0	11.8
2011	9	3	7	23	11	34	0	0	0	0	0	0	0	62.49	0	0	12
2011	9	3	7	33	11	33	0	0	0	0	0	0	0	62.47	0	0	12.2
2011	9	3	7	43	11	34	0	0	0	0	0	0	0	62.46	0	0	12.2
2011	9	3	7	53	11	33	0	0	0	0	0	0	0	62.46	0	0	12.4
2011	9	3	8	3	11	34	0	0	0	0	0	0	0	62.46	0	0	12.6
2011	9	3	8	13	11	34	0	0	0	0	0	0	0	62.47	0	0	12.6
2011	9	3	8	23	11	34	0	0	0	0	0	0	0	62.51	0	0	12.6
2011	9	3	8	33	11	34	0	0	0	0	0	0	0	62.53	0	0	12.8
2011	9	3	8	43	11	34	0	0	0	0	0	0	0	62.55	0	0	12.8
2011	9	3	8	53	11	33	0	0	0	0	0	0	0	62.58	0	0	12.8
2011	9	3	9	3	11	34	0	0	0	0	0	0	0	62.64	0	0	12.8
2011	9	3	9	13	11	34	0	0	0	0	0	0	0	62.65	0	0	12.8
2011	9	3	9	23	11	34	0	0	0	0	0	0	0	62.73	0	0	12.8
2011	9	3	9	33	11	34	0	0	0	0	0	0	0	62.78	0	0	13
2011	9	3	9	43	11	34	0	0	0	0	0	0	0	62.83	0	0	13
2011	9	3	9	53	11	34	0	0	0	0	0	0	0	62.91	0	0	13
2011	9	3	10	3	11	34	0	0	0	0	0	0	0	62.98	0	0	13.2
2011	9	3	10	13	11	33	0	0	0	0	0	0	0	63.05	0	0	13.2
2011	9	3	10	23	11	34	0	0	0	0	0	0	0	63.12	0	0	13.2
2011	9	3	10	33	11	34	0	0	0	0	0	0	0	63.19	0	0	13.2
2011	9	3	10	43	11	33	0	0	0	0	0	0	0	63.28	0	0	13.2
2011	9	3	10	53	11	34	0	0	0	0	0	0	0	63.37	0	0	13.2
2011	9	3	11	3	11	34	0	0	0	0	0	0	0	63.46	0	0	13.2
2011	9	3	11	13	11	34	0	0	0	0	0	0	0	63.55	0	0	13.2
2011	9	3	11	23	11	33	0	0	0	0	0	0	0	63.64	0	0	13.2
2011	9	3	11	33	11	33	0	0	0	0	0	0	0	63.73	0	0	13.2
2011	9	3	11	43	11	34	0	0	0	0	0	0	0	63.82	0	0	13
2011	9	3	11	53	11	33	0	0	0	0	0	0	0	63.91	0	0	13
2011	9	3	12	3	11	34	0	0	0	0	0	0	0	64.02	0	0	13
2011	9	3	12	13	11	34	0	0	0	0	0	0	0	64.09	0	0	13
2011	9	3	12	23	11	34	0	0	0	0	0	0	0	64.18	0	0	13
2011	9	3	12	33	11	34	0	0	0	0	0	0	0	64.29	0	0	13
2011	9	3	12	43	11	34	0	0	0	0	0	0	0	64.36	0	0	13
2011	9	3	12	53	11	34	0	0	0	0	0	0	0	64.47	0	0	13
2011	9	3	13	3	11	33	0	0	0	0	0	0	0	64.56	0	0	13
2011	9	3	13	13	11	34	0	0	0	0	0	0	0	64.65	0	0	13

Reinhackle (0356)

Year	Month	Day	Hour	Minute	Second	Noise3	IceDetection	Heading	Pitch	Roll	StdDevHeading	StdDevPitch	StdDevRoll	Temperature	Pressure	StdDevPressure	Voltage
2011	9	3	13	23	11	33	0	0	0	0	0	0	0	64.74	0	0	13
2011	9	3	13	33	11	34	0	0	0	0	0	0	0	64.81	0	0	13
2011	9	3	13	43	11	33	0	0	0	0	0	0	0	64.9	0	0	13
2011	9	3	13	53	11	33	0	0	0	0	0	0	0	64.98	0	0	13
2011	9	3	14	3	11	33	0	0	0	0	0	0	0	65.05	0	0	13
2011	9	3	14	13	11	34	0	0	0	0	0	0	0	65.12	0	0	13
2011	9	3	14	23	11	34	0	0	0	0	0	0	0	65.19	0	0	13
2011	9	3	14	33	11	34	0	0	0	0	0	0	0	65.25	0	0	13
2011	9	3	14	43	11	34	0	0	0	0	0	0	0	65.3	0	0	13.2
2011	9	3	14	53	11	33	0	0	0	0	0	0	0	65.35	0	0	13.2
2011	9	3	15	3	11	33	0	0	0	0	0	0	0	65.41	0	0	13.2
2011	9	3	15	13	11	33	0	0	0	0	0	0	0	65.46	0	0	13.2
2011	9	3	15	23	11	33	0	0	0	0	0	0	0	65.5	0	0	13.2
2011	9	3	15	33	11	33	0	0	0	0	0	0	0	65.53	0	0	13
2011	9	3	15	43	11	33	0	0	0	0	0	0	0	65.57	0	0	13
2011	9	3	15	53	11	33	0	0	0	0	0	0	0	65.59	0	0	13
2011	9	3	16	3	11	33	0	0	0	0	0	0	0	65.61	0	0	13
2011	9	3	16	13	11	34	0	0	0	0	0	0	0	65.62	0	0	13
2011	9	3	16	23	11	34	0	0	0	0	0	0	0	65.64	0	0	13
2011	9	3	16	33	11	33	0	0	0	0	0	0	0	65.64	0	0	13
2011	9	3	16	43	11	34	0	0	0	0	0	0	0	65.64	0	0	13
2011	9	3	16	53	11	33	0	0	0	0	0	0	0	65.66	0	0	13
2011	9	3	17	3	11	33	0	0	0	0	0	0	0	65.64	0	0	13
2011	9	3	17	13	11	33	0	0	0	0	0	0	0	65.66	0	0	13
2011	9	3	17	23	11	34	0	0	0	0	0	0	0	65.64	0	0	13
2011	9	3	17	33	11	33	0	0	0	0	0	0	0	65.64	0	0	12.8
2011	9	3	17	43	11	32	0	0	0	0	0	0	0	65.64	0	0	12.6
2011	9	3	17	53	11	33	0	0	0	0	0	0	0	65.61	0	0	12.6
2011	9	3	18	3	11	33	0	0	0	0	0	0	0	65.61	0	0	12.4
2011	9	3	18	13	11	33	0	0	0	0	0	0	0	65.59	0	0	12.2
2011	9	3	18	23	11	33	0	0	0	0	0	0	0	65.59	0	0	12
2011	9	3	18	33	11	32	0	0	0	0	0	0	0	65.57	0	0	12.2
2011	9	3	18	43	11	34	0	0	0	0	0	0	0	65.55	0	0	12.2
2011	9	3	18	53	11	34	0	0	0	0	0	0	0	65.53	0	0	12
2011	9	3	19	3	11	33	0	0	0	0	0	0	0	65.52	0	0	12
2011	9	3	19	13	11	34	0	0	0	0	0	0	0	65.5	0	0	12
2011	9	3	19	23	11	33	0	0	0	0	0	0	0	65.46	0	0	12
2011	9	3	19	33	11	33	0	0	0	0	0	0	0	65.43	0	0	12
2011	9	3	19	43	11	33	0	0	0	0	0	0	0	65.41	0	0	12
2011	9	3	19	53	11	33	0	0	0	0	0	0	0	65.37	0	0	12
2011	9	3	20	3	11	34	0	0	0	0	0	0	0	65.34	0	0	12
2011	9	3	20	13	11	33	0	0	0	0	0	0	0	65.3	0	0	12
2011	9	3	20	23	11	33	0	0	0	0	0	0	0	65.25	0	0	12
2011	9	3	20	33	11	34	0	0	0	0	0	0	0	65.21	0	0	12
2011	9	3	20	43	11	33	0	0	0	0	0	0	0	65.16	0	0	12
2011	9	3	20	53	11	33	0	0	0	0	0	0	0	65.1	0	0	12

Reinhackle (0356)

Year	Month	Day	Hour	Minute	Second	Noise3	IceDetection	Heading	Pitch	Roll	StdDevHeading	StdDevPitch	StdDevRoll	Temperature	Pressure	StdDevPressure	Voltage
2011	9	3	21	3	11	33	0	0	0	0	0	0	0	65.05	0	0	12
2011	9	3	21	13	11	33	0	0	0	0	0	0	0	64.99	0	0	12
2011	9	3	21	23	11	33	0	0	0	0	0	0	0	64.94	0	0	12
2011	9	3	21	33	11	33	0	0	0	0	0	0	0	64.89	0	0	12
2011	9	3	21	43	11	33	0	0	0	0	0	0	0	64.83	0	0	12
2011	9	3	21	53	11	33	0	0	0	0	0	0	0	64.78	0	0	12
2011	9	3	22	3	11	34	0	0	0	0	0	0	0	64.72	0	0	12
2011	9	3	22	13	11	33	0	0	0	0	0	0	0	64.67	0	0	12
2011	9	3	22	23	11	34	0	0	0	0	0	0	0	64.63	0	0	12
2011	9	3	22	33	11	33	0	0	0	0	0	0	0	64.58	0	0	12
2011	9	3	22	43	11	34	0	0	0	0	0	0	0	64.54	0	0	12
2011	9	3	22	53	11	34	0	0	0	0	0	0	0	64.51	0	0	12
2011	9	3	23	3	11	34	0	0	0	0	0	0	0	64.45	0	0	12
2011	9	3	23	13	11	34	0	0	0	0	0	0	0	64.4	0	0	12
2011	9	3	23	23	11	33	0	0	0	0	0	0	0	64.36	0	0	12
2011	9	3	23	33	11	34	0	0	0	0	0	0	0	64.33	0	0	12
2011	9	3	23	43	11	33	0	0	0	0	0	0	0	64.29	0	0	12
2011	9	3	23	53	11	33	0	0	0	0	0	0	0	64.24	0	0	12
2011	9	4	0	3	11	34	0	0	0	0	0	0	0	64.2	0	0	12
2011	9	4	0	13	11	33	0	0	0	0	0	0	0	64.15	0	0	12
2011	9	4	0	23	11	33	0	0	0	0	0	0	0	64.09	0	0	12
2011	9	4	0	33	11	33	0	0	0	0	0	0	0	64.06	0	0	12
2011	9	4	0	43	11	33	0	0	0	0	0	0	0	64	0	0	12
2011	9	4	0	53	11	33	0	0	0	0	0	0	0	63.95	0	0	12
2011	9	4	1	3	11	34	0	0	0	0	0	0	0	63.9	0	0	12
2011	9	4	1	13	11	33	0	0	0	0	0	0	0	63.84	0	0	12
2011	9	4	1	23	11	34	0	0	0	0	0	0	0	63.79	0	0	12
2011	9	4	1	33	11	33	0	0	0	0	0	0	0	63.72	0	0	12
2011	9	4	1	43	11	34	0	0	0	0	0	0	0	63.68	0	0	12
2011	9	4	1	53	11	33	0	0	0	0	0	0	0	63.61	0	0	12
2011	9	4	2	3	11	33	0	0	0	0	0	0	0	63.55	0	0	12
2011	9	4	2	13	11	34	0	0	0	0	0	0	0	63.48	0	0	12
2011	9	4	2	23	11	34	0	0	0	0	0	0	0	63.43	0	0	12
2011	9	4	2	33	11	34	0	0	0	0	0	0	0	63.37	0	0	12
2011	9	4	2	43	11	34	0	0	0	0	0	0	0	63.3	0	0	12
2011	9	4	2	53	11	34	0	0	0	0	0	0	0	63.25	0	0	12
2011	9	4	3	3	11	34	0	0	0	0	0	0	0	63.19	0	0	12
2011	9	4	3	13	11	34	0	0	0	0	0	0	0	63.14	0	0	11.8
2011	9	4	3	23	11	34	0	0	0	0	0	0	0	63.09	0	0	11.8
2011	9	4	3	33	11	34	0	0	0	0	0	0	0	63.05	0	0	11.8
2011	9	4	3	43	11	34	0	0	0	0	0	0	0	62.98	0	0	11.8
2011	9	4	3	53	11	34	0	0	0	0	0	0	0	62.94	0	0	11.8
2011	9	4	4	3	11	33	0	0	0	0	0	0	0	62.89	0	0	11.8
2011	9	4	4	13	11	34	0	0	0	0	0	0	0	62.83	0	0	11.8
2011	9	4	4	23	11	34	0	0	0	0	0	0	0	62.78	0	0	11.8
2011	9	4	4	33	11	34	0	0	0	0	0	0	0	62.74	0	0	11.8

Reinhackle (0356)

Year	Month	Day	Hour	Minute	Second	Noise3	IceDetection	Heading	Pitch	Roll	StdDevHeading	StdDevPitch	StdDevRoll	Temperature	Pressure	StdDevPressure	Voltage
2011	9	4	4	43	11	34	0	0	0	0	0	0	0	62.71	0	0	11.8
2011	9	4	4	53	11	34	0	0	0	0	0	0	0	62.65	0	0	11.8
2011	9	4	5	3	11	34	0	0	0	0	0	0	0	62.62	0	0	11.8
2011	9	4	5	13	11	34	0	0	0	0	0	0	0	62.56	0	0	11.8
2011	9	4	5	23	11	34	0	0	0	0	0	0	0	62.51	0	0	11.8
2011	9	4	5	33	11	34	0	0	0	0	0	0	0	62.47	0	0	11.8
2011	9	4	5	43	11	34	0	0	0	0	0	0	0	62.42	0	0	11.8
2011	9	4	5	53	11	34	0	0	0	0	0	0	0	62.38	0	0	11.8
2011	9	4	6	3	11	33	0	0	0	0	0	0	0	62.35	0	0	11.8
2011	9	4	6	13	11	33	0	0	0	0	0	0	0	62.29	0	0	11.8
2011	9	4	6	23	11	33	0	0	0	0	0	0	0	62.26	0	0	11.8
2011	9	4	6	33	11	34	0	0	0	0	0	0	0	62.22	0	0	11.8
2011	9	4	6	43	11	34	0	0	0	0	0	0	0	62.17	0	0	11.8
2011	9	4	6	53	11	33	0	0	0	0	0	0	0	62.13	0	0	11.8
2011	9	4	7	3	11	34	0	0	0	0	0	0	0	62.1	0	0	11.8
2011	9	4	7	13	11	34	0	0	0	0	0	0	0	62.06	0	0	11.8
2011	9	4	7	23	11	34	0	0	0	0	0	0	0	62.04	0	0	12
2011	9	4	7	33	11	34	0	0	0	0	0	0	0	62.01	0	0	12.2
2011	9	4	7	43	11	34	0	0	0	0	0	0	0	61.99	0	0	12.4
2011	9	4	7	53	11	34	0	0	0	0	0	0	0	61.97	0	0	12.6
2011	9	4	8	3	11	34	0	0	0	0	0	0	0	61.97	0	0	12.6
2011	9	4	8	13	11	34	0	0	0	0	0	0	0	61.99	0	0	12.6
2011	9	4	8	23	11	33	0	0	0	0	0	0	0	62.01	0	0	12.8
2011	9	4	8	33	11	33	0	0	0	0	0	0	0	62.02	0	0	12.8
2011	9	4	8	43	11	33	0	0	0	0	0	0	0	62.04	0	0	12.8
2011	9	4	8	53	11	33	0	0	0	0	0	0	0	62.06	0	0	12.8
2011	9	4	9	3	11	34	0	0	0	0	0	0	0	62.11	0	0	12.8
2011	9	4	9	13	11	34	0	0	0	0	0	0	0	62.15	0	0	13
2011	9	4	9	23	11	34	0	0	0	0	0	0	0	62.2	0	0	13
2011	9	4	9	33	11	35	0	0	0	0	0	0	0	62.26	0	0	13
2011	9	4	9	43	11	34	0	0	0	0	0	0	0	62.33	0	0	13
2011	9	4	9	53	11	33	0	0	0	0	0	0	0	62.38	0	0	13.2
2011	9	4	10	3	11	34	0	0	0	0	0	0	0	62.47	0	0	13.2
2011	9	4	10	13	11	34	0	0	0	0	0	0	0	62.55	0	0	13.4
2011	9	4	10	23	11	34	0	0	0	0	0	0	0	62.64	0	0	13.4
2011	9	4	10	33	11	34	0	0	0	0	0	0	0	62.73	0	0	13.2
2011	9	4	10	43	11	34	0	0	0	0	0	0	0	62.82	0	0	13.2
2011	9	4	10	53	11	34	0	0	0	0	0	0	0	62.89	0	0	13.2
2011	9	4	11	3	11	34	0	0	0	0	0	0	0	62.98	0	0	13.2
2011	9	4	11	13	11	34	0	0	0	0	0	0	0	63.07	0	0	13.2
2011	9	4	11	23	11	33	0	0	0	0	0	0	0	63.16	0	0	13.2
2011	9	4	11	33	11	33	0	0	0	0	0	0	0	63.27	0	0	13.2
2011	9	4	11	43	11	33	0	0	0	0	0	0	0	63.36	0	0	13
2011	9	4	11	53	11	33	0	0	0	0	0	0	0	63.46	0	0	13
2011	9	4	12	3	11	34	0	0	0	0	0	0	0	63.55	0	0	13.2
2011	9	4	12	13	11	34	0	0	0	0	0	0	0	63.66	0	0	13.2

Reinhackle (0356)

Year	Month	Day	Hour	Minute	Second	Noise3	IceDetection	Heading	Pitch	Roll	StdDevHeading	StdDevPitch	StdDevRoll	Temperature	Pressure	StdDevPressure	Voltage
2011	9	4	12	23	11	34	0	0	0	0	0	0	0	63.75	0	0	13.2
2011	9	4	12	33	11	34	0	0	0	0	0	0	0	63.86	0	0	13.2
2011	9	4	12	43	11	34	0	0	0	0	0	0	0	63.97	0	0	13.2
2011	9	4	12	53	11	34	0	0	0	0	0	0	0	64.06	0	0	13.2
2011	9	4	13	3	11	34	0	0	0	0	0	0	0	64.15	0	0	13
2011	9	4	13	13	11	33	0	0	0	0	0	0	0	64.24	0	0	13
2011	9	4	13	23	11	34	0	0	0	0	0	0	0	64.31	0	0	13
2011	9	4	13	33	11	34	0	0	0	0	0	0	0	64.4	0	0	13
2011	9	4	13	43	11	33	0	0	0	0	0	0	0	64.49	0	0	13
2011	9	4	13	53	11	34	0	0	0	0	0	0	0	64.56	0	0	13
2011	9	4	14	3	11	33	0	0	0	0	0	0	0	64.63	0	0	13
2011	9	4	14	13	11	33	0	0	0	0	0	0	0	64.72	0	0	13
2011	9	4	14	23	11	34	0	0	0	0	0	0	0	64.8	0	0	13
2011	9	4	14	33	11	33	0	0	0	0	0	0	0	64.87	0	0	13
2011	9	4	14	43	11	34	0	0	0	0	0	0	0	64.98	0	0	13
2011	9	4	14	53	11	34	0	0	0	0	0	0	0	65.03	0	0	13
2011	9	4	15	3	11	33	0	0	0	0	0	0	0	65.07	0	0	13
2011	9	4	15	13	11	33	0	0	0	0	0	0	0	65.1	0	0	13
2011	9	4	15	23	11	34	0	0	0	0	0	0	0	65.16	0	0	13
2011	9	4	15	33	11	33	0	0	0	0	0	0	0	65.19	0	0	13
2011	9	4	15	43	11	33	0	0	0	0	0	0	0	65.23	0	0	13
2011	9	4	15	53	11	33	0	0	0	0	0	0	0	65.25	0	0	13
2011	9	4	16	3	11	33	0	0	0	0	0	0	0	65.26	0	0	13
2011	9	4	16	13	11	33	0	0	0	0	0	0	0	65.28	0	0	13
2011	9	4	16	23	11	33	0	0	0	0	0	0	0	65.32	0	0	13
2011	9	4	16	33	11	34	0	0	0	0	0	0	0	65.32	0	0	13
2011	9	4	16	43	11	34	0	0	0	0	0	0	0	65.34	0	0	13
2011	9	4	16	53	11	33	0	0	0	0	0	0	0	65.34	0	0	13
2011	9	4	17	3	11	33	0	0	0	0	0	0	0	65.32	0	0	13
2011	9	4	17	13	11	33	0	0	0	0	0	0	0	65.32	0	0	13
2011	9	4	17	23	11	33	0	0	0	0	0	0	0	65.34	0	0	13
2011	9	4	17	33	11	34	0	0	0	0	0	0	0	65.3	0	0	12.8
2011	9	4	17	43	11	33	0	0	0	0	0	0	0	65.28	0	0	12.6
2011	9	4	17	53	11	33	0	0	0	0	0	0	0	65.26	0	0	12.2
2011	9	4	18	3	11	33	0	0	0	0	0	0	0	65.25	0	0	12.2
2011	9	4	18	13	11	34	0	0	0	0	0	0	0	65.25	0	0	12.2
2011	9	4	18	23	11	34	0	0	0	0	0	0	0	65.23	0	0	12.2
2011	9	4	18	33	11	33	0	0	0	0	0	0	0	65.23	0	0	12.2
2011	9	4	18	43	11	33	0	0	0	0	0	0	0	65.21	0	0	12.2
2011	9	4	18	53	11	34	0	0	0	0	0	0	0	65.19	0	0	12.2
2011	9	4	19	3	11	33	0	0	0	0	0	0	0	65.17	0	0	12
2011	9	4	19	13	11	34	0	0	0	0	0	0	0	65.14	0	0	12
2011	9	4	19	23	11	33	0	0	0	0	0	0	0	65.12	0	0	12
2011	9	4	19	33	11	34	0	0	0	0	0	0	0	65.1	0	0	12
2011	9	4	19	43	11	33	0	0	0	0	0	0	0	65.07	0	0	12
2011	9	4	19	53	11	33	0	0	0	0	0	0	0	65.03	0	0	12

Reinhackle (0356)

Year	Month	Day	Hour	Minute	Second	Noise3	IceDetection	Heading	Pitch	Roll	StdDevHeading	StdDevPitch	StdDevRoll	Temperature	Pressure	StdDevPressure	Voltage
2011	9	4	20	3	11	33	0	0	0	0	0	0	0	64.99	0	0	12
2011	9	4	20	13	11	34	0	0	0	0	0	0	0	64.96	0	0	12
2011	9	4	20	23	11	33	0	0	0	0	0	0	0	64.92	0	0	12
2011	9	4	20	33	11	34	0	0	0	0	0	0	0	64.89	0	0	12
2011	9	4	20	43	11	34	0	0	0	0	0	0	0	64.85	0	0	12
2011	9	4	20	53	11	34	0	0	0	0	0	0	0	64.8	0	0	12
2011	9	4	21	3	11	33	0	0	0	0	0	0	0	64.76	0	0	12
2011	9	4	21	13	11	34	0	0	0	0	0	0	0	64.72	0	0	12
2011	9	4	21	23	11	33	0	0	0	0	0	0	0	64.69	0	0	12
2011	9	4	21	33	11	33	0	0	0	0	0	0	0	64.63	0	0	12
2011	9	4	21	43	11	34	0	0	0	0	0	0	0	64.58	0	0	12
2011	9	4	21	53	11	33	0	0	0	0	0	0	0	64.54	0	0	12
2011	9	4	22	3	11	33	0	0	0	0	0	0	0	64.51	0	0	12
2011	9	4	22	13	11	34	0	0	0	0	0	0	0	64.47	0	0	12
2011	9	4	22	23	11	33	0	0	0	0	0	0	0	64.44	0	0	12
2011	9	4	22	33	11	34	0	0	0	0	0	0	0	64.38	0	0	12
2011	9	4	22	43	11	33	0	0	0	0	0	0	0	64.36	0	0	12
2011	9	4	22	53	11	33	0	0	0	0	0	0	0	64.33	0	0	12
2011	9	4	23	3	11	34	0	0	0	0	0	0	0	64.27	0	0	12
2011	9	4	23	13	11	34	0	0	0	0	0	0	0	64.24	0	0	12
2011	9	4	23	23	11	34	0	0	0	0	0	0	0	64.2	0	0	12
2011	9	4	23	33	11	34	0	0	0	0	0	0	0	64.17	0	0	12
2011	9	4	23	43	11	34	0	0	0	0	0	0	0	64.15	0	0	12
2011	9	4	23	53	11	33	0	0	0	0	0	0	0	64.09	0	0	12
2011	9	5	0	3	11	33	0	0	0	0	0	0	0	64.06	0	0	12
2011	9	5	0	13	11	33	0	0	0	0	0	0	0	64.02	0	0	12
2011	9	5	0	23	11	34	0	0	0	0	0	0	0	64	0	0	12
2011	9	5	0	33	11	33	0	0	0	0	0	0	0	63.97	0	0	12
2011	9	5	0	43	11	34	0	0	0	0	0	0	0	63.93	0	0	12
2011	9	5	0	53	11	34	0	0	0	0	0	0	0	63.9	0	0	12
2011	9	5	1	3	11	34	0	0	0	0	0	0	0	63.88	0	0	12
2011	9	5	1	13	11	33	0	0	0	0	0	0	0	63.84	0	0	12
2011	9	5	1	23	11	34	0	0	0	0	0	0	0	63.81	0	0	12
2011	9	5	1	33	11	34	0	0	0	0	0	0	0	63.79	0	0	12
2011	9	5	1	43	11	34	0	0	0	0	0	0	0	63.77	0	0	12
2011	9	5	1	53	11	34	0	0	0	0	0	0	0	63.73	0	0	12
2011	9	5	2	3	11	33	0	0	0	0	0	0	0	63.72	0	0	12
2011	9	5	2	13	11	33	0	0	0	0	0	0	0	63.68	0	0	12
2011	9	5	2	23	11	33	0	0	0	0	0	0	0	63.66	0	0	12
2011	9	5	2	33	11	35	0	0	0	0	0	0	0	63.63	0	0	12
2011	9	5	2	43	11	33	0	0	0	0	0	0	0	63.59	0	0	12
2011	9	5	2	53	11	34	0	0	0	0	0	0	0	63.57	0	0	12
2011	9	5	3	3	11	33	0	0	0	0	0	0	0	63.54	0	0	12
2011	9	5	3	13	11	34	0	0	0	0	0	0	0	63.52	0	0	12
2011	9	5	3	23	11	33	0	0	0	0	0	0	0	63.48	0	0	12
2011	9	5	3	33	11	33	0	0	0	0	0	0	0	63.46	0	0	12

Reinhackle (0356)

Year	Month	Day	Hour	Minute	Second	Noise3	IceDetection	Heading	Pitch	Roll	StdDevHeading	StdDevPitch	StdDevRoll	Temperature	Pressure	StdDevPressure	Voltage
2011	9	5	3	43	11	34	0	0	0	0	0	0	0	63.45	0	0	12
2011	9	5	3	53	11	34	0	0	0	0	0	0	0	63.43	0	0	12
2011	9	5	4	3	11	34	0	0	0	0	0	0	0	63.41	0	0	12
2011	9	5	4	13	11	34	0	0	0	0	0	0	0	63.37	0	0	12
2011	9	5	4	23	11	34	0	0	0	0	0	0	0	63.36	0	0	12
2011	9	5	4	33	11	34	0	0	0	0	0	0	0	63.36	0	0	12
2011	9	5	4	43	11	33	0	0	0	0	0	0	0	63.34	0	0	12
2011	9	5	4	53	11	34	0	0	0	0	0	0	0	63.32	0	0	12
2011	9	5	5	3	11	33	0	0	0	0	0	0	0	63.3	0	0	12
2011	9	5	5	13	11	33	0	0	0	0	0	0	0	63.28	0	0	11.8
2011	9	5	5	23	11	33	0	0	0	0	0	0	0	63.27	0	0	11.8
2011	9	5	5	33	11	34	0	0	0	0	0	0	0	63.25	0	0	11.8
2011	9	5	5	43	11	34	0	0	0	0	0	0	0	63.23	0	0	11.8
2011	9	5	5	53	11	34	0	0	0	0	0	0	0	63.21	0	0	11.8
2011	9	5	6	3	11	33	0	0	0	0	0	0	0	63.19	0	0	11.8
2011	9	5	6	13	11	34	0	0	0	0	0	0	0	63.16	0	0	11.8
2011	9	5	6	23	11	34	0	0	0	0	0	0	0	63.14	0	0	11.8
2011	9	5	6	33	11	33	0	0	0	0	0	0	0	63.12	0	0	11.8
2011	9	5	6	43	11	33	0	0	0	0	0	0	0	63.09	0	0	11.8
2011	9	5	6	53	11	33	0	0	0	0	0	0	0	63.07	0	0	11.8
2011	9	5	7	3	11	34	0	0	0	0	0	0	0	63.05	0	0	11.8
2011	9	5	7	13	11	34	0	0	0	0	0	0	0	63.03	0	0	11.8
2011	9	5	7	23	11	34	0	0	0	0	0	0	0	63	0	0	12
2011	9	5	7	33	11	34	0	0	0	0	0	0	0	62.98	0	0	11.8
2011	9	5	7	43	11	34	0	0	0	0	0	0	0	62.96	0	0	12
2011	9	5	7	53	11	33	0	0	0	0	0	0	0	62.94	0	0	12.2
2011	9	5	8	3	11	34	0	0	0	0	0	0	0	62.94	0	0	12.4
2011	9	5	8	13	11	34	0	0	0	0	0	0	0	62.96	0	0	12.6
2011	9	5	8	23	11	34	0	0	0	0	0	0	0	62.98	0	0	12.6
2011	9	5	8	33	11	33	0	0	0	0	0	0	0	63	0	0	12.6
2011	9	5	8	43	11	33	0	0	0	0	0	0	0	63.03	0	0	12.8
2011	9	5	8	53	11	34	0	0	0	0	0	0	0	63.05	0	0	12.8
2011	9	5	9	3	11	34	0	0	0	0	0	0	0	63.09	0	0	12.8
2011	9	5	9	13	11	33	0	0	0	0	0	0	0	63.14	0	0	12.8
2011	9	5	9	23	11	34	0	0	0	0	0	0	0	63.18	0	0	12.8
2011	9	5	9	33	11	34	0	0	0	0	0	0	0	63.23	0	0	12.8
2011	9	5	9	43	11	34	0	0	0	0	0	0	0	63.3	0	0	13
2011	9	5	9	53	11	33	0	0	0	0	0	0	0	63.36	0	0	13
2011	9	5	10	3	11	33	0	0	0	0	0	0	0	63.43	0	0	13
2011	9	5	10	13	11	34	0	0	0	0	0	0	0	63.5	0	0	13.2
2011	9	5	10	23	11	34	0	0	0	0	0	0	0	63.57	0	0	13.2
2011	9	5	10	33	11	34	0	0	0	0	0	0	0	63.64	0	0	13.2
2011	9	5	10	43	11	34	0	0	0	0	0	0	0	63.73	0	0	13.2
2011	9	5	10	53	11	34	0	0	0	0	0	0	0	63.81	0	0	13.2
2011	9	5	11	3	11	34	0	0	0	0	0	0	0	63.9	0	0	13.2
2011	9	5	11	13	11	34	0	0	0	0	0	0	0	63.99	0	0	13.2

Reinhackle (0356)

Year	Month	Day	Hour	Minute	Second	Noise3	IceDetection	Heading	Pitch	Roll	StdDevHeading	StdDevPitch	StdDevRoll	Temperature	Pressure	StdDevPressure	Voltage
2011	9	5	11	23	11	34	0	0	0	0	0	0	0	64.08	0	0	13.2
2011	9	5	11	33	11	34	0	0	0	0	0	0	0	64.17	0	0	13.2
2011	9	5	11	43	11	34	0	0	0	0	0	0	0	64.26	0	0	13.2
2011	9	5	11	53	11	34	0	0	0	0	0	0	0	64.35	0	0	13.2
2011	9	5	12	3	11	33	0	0	0	0	0	0	0	64.44	0	0	13.2
2011	9	5	12	13	11	33	0	0	0	0	0	0	0	64.47	0	0	13
2011	9	5	12	23	11	33	0	0	0	0	0	0	0	64.58	0	0	13.2
2011	9	5	12	33	11	34	0	0	0	0	0	0	0	64.69	0	0	13.2
2011	9	5	12	43	11	33	0	0	0	0	0	0	0	64.78	0	0	13
2011	9	5	12	53	11	33	0	0	0	0	0	0	0	64.87	0	0	13
2011	9	5	13	3	11	33	0	0	0	0	0	0	0	64.96	0	0	13
2011	9	5	13	13	11	33	0	0	0	0	0	0	0	65.03	0	0	13
2011	9	5	13	23	11	34	0	0	0	0	0	0	0	65.1	0	0	13
2011	9	5	13	33	11	33	0	0	0	0	0	0	0	65.19	0	0	13
2011	9	5	13	43	11	33	0	0	0	0	0	0	0	65.26	0	0	13
2011	9	5	13	53	11	33	0	0	0	0	0	0	0	65.32	0	0	13
2011	9	5	14	3	11	33	0	0	0	0	0	0	0	65.37	0	0	13
2011	9	5	14	13	11	34	0	0	0	0	0	0	0	65.46	0	0	13
2011	9	5	14	23	11	33	0	0	0	0	0	0	0	65.52	0	0	13
2011	9	5	14	33	11	33	0	0	0	0	0	0	0	65.57	0	0	13
2011	9	5	14	43	11	33	0	0	0	0	0	0	0	65.62	0	0	13
2011	9	5	14	53	11	34	0	0	0	0	0	0	0	65.68	0	0	13
2011	9	5	15	3	11	33	0	0	0	0	0	0	0	65.73	0	0	13
2011	9	5	15	13	11	34	0	0	0	0	0	0	0	65.77	0	0	13
2011	9	5	15	23	11	33	0	0	0	0	0	0	0	65.8	0	0	13
2011	9	5	15	33	11	34	0	0	0	0	0	0	0	65.84	0	0	13
2011	9	5	15	43	11	33	0	0	0	0	0	0	0	65.88	0	0	13
2011	9	5	15	53	11	33	0	0	0	0	0	0	0	65.89	0	0	13
2011	9	5	16	3	11	33	0	0	0	0	0	0	0	65.91	0	0	13
2011	9	5	16	13	11	33	0	0	0	0	0	0	0	65.91	0	0	13
2011	9	5	16	23	11	33	0	0	0	0	0	0	0	65.93	0	0	13
2011	9	5	16	33	11	33	0	0	0	0	0	0	0	65.93	0	0	13
2011	9	5	16	43	11	34	0	0	0	0	0	0	0	65.95	0	0	13
2011	9	5	16	53	11	34	0	0	0	0	0	0	0	65.95	0	0	13
2011	9	5	17	3	11	33	0	0	0	0	0	0	0	65.95	0	0	13
2011	9	5	17	13	11	33	0	0	0	0	0	0	0	65.95	0	0	13
2011	9	5	17	23	11	33	0	0	0	0	0	0	0	65.93	0	0	12.8
2011	9	5	17	33	11	33	0	0	0	0	0	0	0	65.91	0	0	12.6
2011	9	5	17	43	11	33	0	0	0	0	0	0	0	65.89	0	0	12.4
2011	9	5	17	53	11	33	0	0	0	0	0	0	0	65.88	0	0	12.2
2011	9	5	18	3	11	33	0	0	0	0	0	0	0	65.86	0	0	12.2
2011	9	5	18	13	11	33	0	0	0	0	0	0	0	65.84	0	0	12
2011	9	5	18	23	11	32	0	0	0	0	0	0	0	65.82	0	0	12.2
2011	9	5	18	33	11	32	0	0	0	0	0	0	0	65.8	0	0	12.2
2011	9	5	18	43	11	33	0	0	0	0	0	0	0	65.79	0	0	12
2011	9	5	18	53	11	33	0	0	0	0	0	0	0	65.77	0	0	12

Reinhackle (0356)

Year	Month	Day	Hour	Minute	Second	Noise3	IceDetection	Heading	Pitch	Roll	StdDevHeading	StdDevPitch	StdDevRoll	Temperature	Pressure	StdDevPressure	Voltage
2011	9	5	19	3	11	33	0	0	0	0	0	0	0	65.75	0	0	12
2011	9	5	19	13	11	32	0	0	0	0	0	0	0	65.71	0	0	12
2011	9	5	19	23	11	33	0	0	0	0	0	0	0	65.68	0	0	12
2011	9	5	19	33	11	33	0	0	0	0	0	0	0	65.64	0	0	12
2011	9	5	19	43	11	33	0	0	0	0	0	0	0	65.62	0	0	12
2011	9	5	19	53	11	33	0	0	0	0	0	0	0	65.59	0	0	12
2011	9	5	20	3	11	33	0	0	0	0	0	0	0	65.55	0	0	12
2011	9	5	20	13	11	33	0	0	0	0	0	0	0	65.52	0	0	12
2011	9	5	20	23	11	34	0	0	0	0	0	0	0	65.46	0	0	12
2011	9	5	20	33	11	33	0	0	0	0	0	0	0	65.43	0	0	12
2011	9	5	20	43	11	34	0	0	0	0	0	0	0	65.37	0	0	12
2011	9	5	20	53	11	33	0	0	0	0	0	0	0	65.34	0	0	12
2011	9	5	21	3	11	33	0	0	0	0	0	0	0	65.28	0	0	12
2011	9	5	21	13	11	33	0	0	0	0	0	0	0	65.23	0	0	12
2011	9	5	21	23	11	33	0	0	0	0	0	0	0	65.17	0	0	12
2011	9	5	21	33	11	34	0	0	0	0	0	0	0	65.12	0	0	12
2011	9	5	21	43	11	34	0	0	0	0	0	0	0	65.07	0	0	12
2011	9	5	21	53	11	33	0	0	0	0	0	0	0	65.01	0	0	12
2011	9	5	22	3	11	34	0	0	0	0	0	0	0	64.98	0	0	12
2011	9	5	22	13	11	34	0	0	0	0	0	0	0	64.92	0	0	12
2011	9	5	22	23	11	33	0	0	0	0	0	0	0	64.87	0	0	12
2011	9	5	22	33	11	32	0	0	0	0	0	0	0	64.81	0	0	12
2011	9	5	22	43	11	33	0	0	0	0	0	0	0	64.78	0	0	12
2011	9	5	22	53	11	34	0	0	0	0	0	0	0	64.74	0	0	12
2011	9	5	23	3	11	33	0	0	0	0	0	0	0	64.69	0	0	12
2011	9	5	23	13	11	33	0	0	0	0	0	0	0	64.67	0	0	12
2011	9	5	23	23	11	33	0	0	0	0	0	0	0	64.63	0	0	12
2011	9	5	23	33	11	33	0	0	0	0	0	0	0	64.58	0	0	12
2011	9	5	23	43	11	33	0	0	0	0	0	0	0	64.54	0	0	12
2011	9	5	23	53	11	33	0	0	0	0	0	0	0	64.51	0	0	12
2011	9	6	0	3	11	33	0	0	0	0	0	0	0	64.49	0	0	12
2011	9	6	0	13	11	33	0	0	0	0	0	0	0	64.45	0	0	12
2011	9	6	0	23	11	34	0	0	0	0	0	0	0	64.4	0	0	12
2011	9	6	0	33	11	33	0	0	0	0	0	0	0	64.38	0	0	12
2011	9	6	0	43	11	34	0	0	0	0	0	0	0	64.35	0	0	12
2011	9	6	0	53	11	33	0	0	0	0	0	0	0	64.29	0	0	12
2011	9	6	1	3	11	34	0	0	0	0	0	0	0	64.27	0	0	12
2011	9	6	1	13	11	33	0	0	0	0	0	0	0	64.24	0	0	12
2011	9	6	1	23	11	34	0	0	0	0	0	0	0	64.2	0	0	12
2011	9	6	1	33	11	34	0	0	0	0	0	0	0	64.15	0	0	12
2011	9	6	1	43	11	33	0	0	0	0	0	0	0	64.11	0	0	12
2011	9	6	1	53	11	32	0	0	0	0	0	0	0	64.08	0	0	12
2011	9	6	2	3	11	34	0	0	0	0	0	0	0	64.04	0	0	12
2011	9	6	2	13	11	34	0	0	0	0	0	0	0	64	0	0	12
2011	9	6	2	23	11	34	0	0	0	0	0	0	0	63.95	0	0	12
2011	9	6	2	33	11	34	0	0	0	0	0	0	0	63.91	0	0	12

Reinhackle (0356)

Year	Month	Day	Hour	Minute	Second	Noise3	IceDetection	Heading	Pitch	Roll	StdDevHeading	StdDevPitch	StdDevRoll	Temperature	Pressure	StdDevPressure	Voltage
2011	9	6	2	43	11	33	0	0	0	0	0	0	0	63.86	0	0	12
2011	9	6	2	53	11	34	0	0	0	0	0	0	0	63.82	0	0	12
2011	9	6	3	3	11	33	0	0	0	0	0	0	0	63.77	0	0	12
2011	9	6	3	13	11	34	0	0	0	0	0	0	0	63.73	0	0	12
2011	9	6	3	23	11	33	0	0	0	0	0	0	0	63.7	0	0	12
2011	9	6	3	33	11	33	0	0	0	0	0	0	0	63.66	0	0	12
2011	9	6	3	43	11	34	0	0	0	0	0	0	0	63.63	0	0	11.8
2011	9	6	3	53	11	34	0	0	0	0	0	0	0	63.57	0	0	11.8
2011	9	6	4	3	11	33	0	0	0	0	0	0	0	63.54	0	0	11.8
2011	9	6	4	13	11	33	0	0	0	0	0	0	0	63.5	0	0	11.8
2011	9	6	4	23	11	34	0	0	0	0	0	0	0	63.46	0	0	11.8
2011	9	6	4	33	11	34	0	0	0	0	0	0	0	63.41	0	0	11.8
2011	9	6	4	43	11	34	0	0	0	0	0	0	0	63.39	0	0	11.8
2011	9	6	4	53	11	34	0	0	0	0	0	0	0	63.36	0	0	11.8
2011	9	6	5	3	11	33	0	0	0	0	0	0	0	63.32	0	0	11.8
2011	9	6	5	13	11	34	0	0	0	0	0	0	0	63.28	0	0	11.8
2011	9	6	5	23	11	34	0	0	0	0	0	0	0	63.27	0	0	11.8
2011	9	6	5	33	11	33	0	0	0	0	0	0	0	63.23	0	0	11.8
2011	9	6	5	43	11	33	0	0	0	0	0	0	0	63.19	0	0	11.8
2011	9	6	5	53	11	34	0	0	0	0	0	0	0	63.18	0	0	11.8
2011	9	6	6	3	11	34	0	0	0	0	0	0	0	63.14	0	0	11.8
2011	9	6	6	13	11	34	0	0	0	0	0	0	0	63.1	0	0	11.8
2011	9	6	6	23	11	34	0	0	0	0	0	0	0	63.07	0	0	11.8
2011	9	6	6	33	11	33	0	0	0	0	0	0	0	63.05	0	0	11.8
2011	9	6	6	43	11	33	0	0	0	0	0	0	0	63.01	0	0	11.8
2011	9	6	6	53	11	34	0	0	0	0	0	0	0	62.98	0	0	11.8
2011	9	6	7	3	11	34	0	0	0	0	0	0	0	62.96	0	0	11.8
2011	9	6	7	13	11	34	0	0	0	0	0	0	0	62.94	0	0	11.8
2011	9	6	7	23	11	33	0	0	0	0	0	0	0	62.91	0	0	12
2011	9	6	7	33	11	34	0	0	0	0	0	0	0	62.89	0	0	12
2011	9	6	7	43	11	33	0	0	0	0	0	0	0	62.87	0	0	12.2
2011	9	6	7	53	11	33	0	0	0	0	0	0	0	62.85	0	0	12.4
2011	9	6	8	3	11	34	0	0	0	0	0	0	0	62.85	0	0	12.6
2011	9	6	8	13	11	34	0	0	0	0	0	0	0	62.87	0	0	12.6
2011	9	6	8	23	11	34	0	0	0	0	0	0	0	62.89	0	0	12.6
2011	9	6	8	33	11	33	0	0	0	0	0	0	0	62.89	0	0	12.8
2011	9	6	8	43	11	34	0	0	0	0	0	0	0	62.94	0	0	12.8
2011	9	6	8	53	11	34	0	0	0	0	0	0	0	62.96	0	0	12.8
2011	9	6	9	3	11	33	0	0	0	0	0	0	0	62.98	0	0	12.8
2011	9	6	9	13	11	33	0	0	0	0	0	0	0	63.03	0	0	12.8
2011	9	6	9	23	11	34	0	0	0	0	0	0	0	63.07	0	0	12.8
2011	9	6	9	33	11	34	0	0	0	0	0	0	0	63.12	0	0	13
2011	9	6	9	43	11	34	0	0	0	0	0	0	0	63.18	0	0	13
2011	9	6	9	53	11	34	0	0	0	0	0	0	0	63.23	0	0	13
2011	9	6	10	3	11	34	0	0	0	0	0	0	0	63.3	0	0	13
2011	9	6	10	13	11	34	0	0	0	0	0	0	0	63.37	0	0	13.2

Reinhackle (0356)

Year	Month	Day	Hour	Minute	Second	Noise3	IceDetection	Heading	Pitch	Roll	StdDevHeading	StdDevPitch	StdDevRoll	Temperature	Pressure	StdDevPressure	Voltage
2011	9	6	10	23	11	34	0	0	0	0	0	0	0	63.45	0	0	13.2
2011	9	6	10	33	11	33	0	0	0	0	0	0	0	63.52	0	0	13.2
2011	9	6	10	43	11	34	0	0	0	0	0	0	0	63.59	0	0	13.2
2011	9	6	10	53	11	34	0	0	0	0	0	0	0	63.68	0	0	13.2
2011	9	6	11	3	11	35	0	0	0	0	0	0	0	63.75	0	0	13.2
2011	9	6	11	13	11	34	0	0	0	0	0	0	0	63.84	0	0	13.2
2011	9	6	11	23	11	33	0	0	0	0	0	0	0	63.91	0	0	13.2
2011	9	6	11	33	11	33	0	0	0	0	0	0	0	64	0	0	13.2
2011	9	6	11	43	11	33	0	0	0	0	0	0	0	64.09	0	0	13.2
2011	9	6	11	53	11	34	0	0	0	0	0	0	0	64.17	0	0	13.2
2011	9	6	12	3	11	34	0	0	0	0	0	0	0	64.26	0	0	13.2
2011	9	6	12	13	11	33	0	0	0	0	0	0	0	64.35	0	0	13.2
2011	9	6	12	23	11	34	0	0	0	0	0	0	0	64.44	0	0	13.2
2011	9	6	12	33	11	33	0	0	0	0	0	0	0	64.53	0	0	13.2
2011	9	6	12	43	11	34	0	0	0	0	0	0	0	64.62	0	0	13
2011	9	6	12	53	11	33	0	0	0	0	0	0	0	64.71	0	0	13
2011	9	6	13	3	11	33	0	0	0	0	0	0	0	64.8	0	0	13
2011	9	6	13	13	11	33	0	0	0	0	0	0	0	64.85	0	0	13
2011	9	6	13	23	11	33	0	0	0	0	0	0	0	64.96	0	0	13
2011	9	6	13	33	11	33	0	0	0	0	0	0	0	65.03	0	0	13
2011	9	6	13	43	11	33	0	0	0	0	0	0	0	65.12	0	0	13
2011	9	6	13	53	11	33	0	0	0	0	0	0	0	65.19	0	0	13
2011	9	6	14	3	11	33	0	0	0	0	0	0	0	65.26	0	0	13
2011	9	6	14	13	11	34	0	0	0	0	0	0	0	65.34	0	0	13
2011	9	6	14	23	11	33	0	0	0	0	0	0	0	65.41	0	0	13
2011	9	6	14	33	42	33	0	0	0	0	0	0	0	65.46	0	0	12.8
2011	9	6	14	43	42	33	0	0	0	0	0	0	0	65.53	0	0	13
2011	9	6	14	53	42	34	0	0	0	0	0	0	0	65.59	0	0	13
2011	9	6	15	3	42	33	0	0	0	0	0	0	0	65.64	0	0	13
2011	9	6	15	13	42	33	0	0	0	0	0	0	0	65.68	0	0	13
2011	9	6	15	23	42	33	0	0	0	0	0	0	0	65.73	0	0	13
2011	9	6	15	33	42	33	0	0	0	0	0	0	0	65.77	0	0	13
2011	9	6	15	43	42	33	0	0	0	0	0	0	0	65.79	0	0	13
2011	9	6	15	53	42	33	0	0	0	0	0	0	0	65.82	0	0	13
2011	9	6	16	3	42	33	0	0	0	0	0	0	0	65.86	0	0	13
2011	9	6	16	13	42	33	0	0	0	0	0	0	0	65.88	0	0	13
2011	9	6	16	23	42	34	0	0	0	0	0	0	0	65.89	0	0	13
2011	9	6	16	33	42	33	0	0	0	0	0	0	0	65.91	0	0	13
2011	9	6	16	43	42	33	0	0	0	0	0	0	0	65.93	0	0	13
2011	9	6	16	53	42	34	0	0	0	0	0	0	0	65.93	0	0	13
2011	9	6	17	3	42	34	0	0	0	0	0	0	0	65.93	0	0	13
2011	9	6	17	13	42	33	0	0	0	0	0	0	0	65.93	0	0	13
2011	9	6	17	23	42	33	0	0	0	0	0	0	0	65.93	0	0	12.8
2011	9	6	17	33	42	33	0	0	0	0	0	0	0	65.93	0	0	12.8
2011	9	6	17	43	42	33	0	0	0	0	0	0	0	65.93	0	0	12.6
2011	9	6	17	53	42	34	0	0	0	0	0	0	0	65.93	0	0	12.4

Reinhackle (0356)

Year	Month	Day	Hour	Minute	Second	Noise3	IceDetection	Heading	Pitch	Roll	StdDevHeading	StdDevPitch	StdDevRoll	Temperature	Pressure	StdDevPressure	Voltage
2011	9	6	18	3	42	33	0	0	0	0	0	0	0	65.91	0	0	12.2
2011	9	6	18	13	42	33	0	0	0	0	0	0	0	65.91	0	0	12.2
2011	9	6	18	23	42	33	0	0	0	0	0	0	0	65.89	0	0	12
2011	9	6	18	33	42	33	0	0	0	0	0	0	0	65.89	0	0	12.2
2011	9	6	18	43	42	33	0	0	0	0	0	0	0	65.88	0	0	12.2
2011	9	6	18	53	42	33	0	0	0	0	0	0	0	65.86	0	0	12
2011	9	6	19	3	42	33	0	0	0	0	0	0	0	65.84	0	0	12
2011	9	6	19	13	42	34	0	0	0	0	0	0	0	65.82	0	0	12
2011	9	6	19	23	42	33	0	0	0	0	0	0	0	65.79	0	0	12
2011	9	6	19	33	42	33	0	0	0	0	0	0	0	65.75	0	0	12
2011	9	6	19	43	42	33	0	0	0	0	0	0	0	65.73	0	0	12
2011	9	6	19	53	42	34	0	0	0	0	0	0	0	65.7	0	0	12
2011	9	6	20	3	42	34	0	0	0	0	0	0	0	65.66	0	0	12
2011	9	6	20	13	42	33	0	0	0	0	0	0	0	65.64	0	0	12
2011	9	6	20	23	42	33	0	0	0	0	0	0	0	65.59	0	0	12
2011	9	6	20	33	42	34	0	0	0	0	0	0	0	65.55	0	0	12
2011	9	6	20	43	42	33	0	0	0	0	0	0	0	65.52	0	0	12
2011	9	6	20	53	42	34	0	0	0	0	0	0	0	65.46	0	0	12
2011	9	6	21	3	42	34	0	0	0	0	0	0	0	65.43	0	0	12
2011	9	6	21	13	42	34	0	0	0	0	0	0	0	65.37	0	0	12
2011	9	6	21	23	42	33	0	0	0	0	0	0	0	65.32	0	0	12
2011	9	6	21	33	42	33	0	0	0	0	0	0	0	65.26	0	0	12
2011	9	6	21	43	42	33	0	0	0	0	0	0	0	65.21	0	0	12
2011	9	6	21	53	42	34	0	0	0	0	0	0	0	65.16	0	0	12
2011	9	6	22	3	42	34	0	0	0	0	0	0	0	65.12	0	0	12
2011	9	6	22	13	42	33	0	0	0	0	0	0	0	65.07	0	0	12
2011	9	6	22	23	42	34	0	0	0	0	0	0	0	65.03	0	0	12
2011	9	6	22	33	42	33	0	0	0	0	0	0	0	64.98	0	0	12
2011	9	6	22	43	42	33	0	0	0	0	0	0	0	64.92	0	0	12
2011	9	6	22	53	42	33	0	0	0	0	0	0	0	64.87	0	0	12
2011	9	6	23	3	42	34	0	0	0	0	0	0	0	64.81	0	0	12
2011	9	6	23	13	42	34	0	0	0	0	0	0	0	64.76	0	0	12
2011	9	6	23	23	42	33	0	0	0	0	0	0	0	64.71	0	0	12
2011	9	6	23	33	42	33	0	0	0	0	0	0	0	64.65	0	0	12
2011	9	6	23	43	42	33	0	0	0	0	0	0	0	64.6	0	0	12
2011	9	6	23	53	42	33	0	0	0	0	0	0	0	64.54	0	0	12
2011	9	7	0	3	42	33	0	0	0	0	0	0	0	64.49	0	0	12
2011	9	7	0	13	42	33	0	0	0	0	0	0	0	64.44	0	0	12
2011	9	7	0	23	42	33	0	0	0	0	0	0	0	64.38	0	0	12
2011	9	7	0	33	42	33	0	0	0	0	0	0	0	64.33	0	0	12
2011	9	7	0	43	42	33	0	0	0	0	0	0	0	64.29	0	0	12
2011	9	7	0	53	42	34	0	0	0	0	0	0	0	64.24	0	0	12
2011	9	7	1	3	42	33	0	0	0	0	0	0	0	64.17	0	0	12
2011	9	7	1	13	42	34	0	0	0	0	0	0	0	64.13	0	0	12
2011	9	7	1	23	42	34	0	0	0	0	0	0	0	64.08	0	0	12
2011	9	7	1	33	42	34	0	0	0	0	0	0	0	64.02	0	0	12

Reinhackle (0356)

Year	Month	Day	Hour	Minute	Second	Noise3	IceDetection	Heading	Pitch	Roll	StdDevHeading	StdDevPitch	StdDevRoll	Temperature	Pressure	StdDevPressure	Voltage
2011	9	7	1	43	42	33	0	0	0	0	0	0	0	63.97	0	0	12
2011	9	7	1	53	42	33	0	0	0	0	0	0	0	63.93	0	0	12
2011	9	7	2	3	42	34	0	0	0	0	0	0	0	63.88	0	0	12
2011	9	7	2	13	42	33	0	0	0	0	0	0	0	63.82	0	0	12
2011	9	7	2	23	42	33	0	0	0	0	0	0	0	63.79	0	0	12
2011	9	7	2	33	42	34	0	0	0	0	0	0	0	63.75	0	0	12
2011	9	7	2	43	42	33	0	0	0	0	0	0	0	63.7	0	0	12
2011	9	7	2	53	42	33	0	0	0	0	0	0	0	63.66	0	0	12
2011	9	7	3	3	42	33	0	0	0	0	0	0	0	63.63	0	0	12
2011	9	7	3	13	42	34	0	0	0	0	0	0	0	63.57	0	0	12
2011	9	7	3	23	42	34	0	0	0	0	0	0	0	63.54	0	0	12
2011	9	7	3	33	42	34	0	0	0	0	0	0	0	63.5	0	0	12
2011	9	7	3	43	42	34	0	0	0	0	0	0	0	63.46	0	0	11.8
2011	9	7	3	53	42	33	0	0	0	0	0	0	0	63.43	0	0	11.8
2011	9	7	4	3	42	34	0	0	0	0	0	0	0	63.39	0	0	11.8
2011	9	7	4	13	42	33	0	0	0	0	0	0	0	63.36	0	0	11.8
2011	9	7	4	23	42	34	0	0	0	0	0	0	0	63.32	0	0	11.8
2011	9	7	4	33	42	34	0	0	0	0	0	0	0	63.28	0	0	11.8
2011	9	7	4	43	42	33	0	0	0	0	0	0	0	63.25	0	0	11.8
2011	9	7	4	53	42	33	0	0	0	0	0	0	0	63.21	0	0	11.8
2011	9	7	5	3	42	33	0	0	0	0	0	0	0	63.18	0	0	11.8
2011	9	7	5	13	42	33	0	0	0	0	0	0	0	63.14	0	0	11.8
2011	9	7	5	23	42	34	0	0	0	0	0	0	0	63.1	0	0	11.8
2011	9	7	5	33	42	33	0	0	0	0	0	0	0	63.07	0	0	11.8
2011	9	7	5	43	42	34	0	0	0	0	0	0	0	63.03	0	0	11.8
2011	9	7	5	53	42	34	0	0	0	0	0	0	0	63	0	0	11.8
2011	9	7	6	3	42	33	0	0	0	0	0	0	0	62.96	0	0	11.8
2011	9	7	6	13	42	34	0	0	0	0	0	0	0	62.94	0	0	11.8
2011	9	7	6	23	42	33	0	0	0	0	0	0	0	62.92	0	0	11.8
2011	9	7	6	33	42	33	0	0	0	0	0	0	0	62.89	0	0	11.8
2011	9	7	6	43	42	33	0	0	0	0	0	0	0	62.85	0	0	11.8
2011	9	7	6	53	42	34	0	0	0	0	0	0	0	62.83	0	0	11.8
2011	9	7	7	3	42	33	0	0	0	0	0	0	0	62.8	0	0	11.8
2011	9	7	7	13	42	34	0	0	0	0	0	0	0	62.78	0	0	11.8
2011	9	7	7	23	42	34	0	0	0	0	0	0	0	62.74	0	0	12
2011	9	7	7	33	42	34	0	0	0	0	0	0	0	62.74	0	0	12.2
2011	9	7	7	43	42	33	0	0	0	0	0	0	0	62.73	0	0	12.2
2011	9	7	7	53	42	34	0	0	0	0	0	0	0	62.71	0	0	12.4
2011	9	7	8	3	42	34	0	0	0	0	0	0	0	62.73	0	0	12.6
2011	9	7	8	13	42	33	0	0	0	0	0	0	0	62.74	0	0	12.6
2011	9	7	8	23	42	34	0	0	0	0	0	0	0	62.74	0	0	12.8
2011	9	7	8	33	42	34	0	0	0	0	0	0	0	62.78	0	0	12.8
2011	9	7	8	43	42	34	0	0	0	0	0	0	0	62.82	0	0	12.8
2011	9	7	8	53	42	34	0	0	0	0	0	0	0	62.83	0	0	12.8
2011	9	7	9	3	42	34	0	0	0	0	0	0	0	62.87	0	0	12.8
2011	9	7	9	13	42	34	0	0	0	0	0	0	0	62.92	0	0	12.8

Reinhackle (0356)

Year	Month	Day	Hour	Minute	Second	Noise3	IceDetection	Heading	Pitch	Roll	StdDevHeading	StdDevPitch	StdDevRoll	Temperature	Pressure	StdDevPressure	Voltage
2011	9	7	9	23	42	33	0	0	0	0	0	0	0	62.98	0	0	13
2011	9	7	9	33	42	33	0	0	0	0	0	0	0	63.01	0	0	13
2011	9	7	9	43	42	34	0	0	0	0	0	0	0	63.09	0	0	13
2011	9	7	9	53	42	34	0	0	0	0	0	0	0	63.14	0	0	13
2011	9	7	10	3	42	34	0	0	0	0	0	0	0	63.21	0	0	13.2
2011	9	7	10	13	42	33	0	0	0	0	0	0	0	63.28	0	0	13.2
2011	9	7	10	23	42	34	0	0	0	0	0	0	0	63.36	0	0	13.2
2011	9	7	10	33	42	34	0	0	0	0	0	0	0	63.45	0	0	13.2
2011	9	7	10	43	42	34	0	0	0	0	0	0	0	63.52	0	0	13.2
2011	9	7	10	53	42	33	0	0	0	0	0	0	0	63.61	0	0	13.2
2011	9	7	11	3	42	34	0	0	0	0	0	0	0	63.68	0	0	13.2
2011	9	7	11	13	42	33	0	0	0	0	0	0	0	63.77	0	0	13.2
2011	9	7	11	23	42	33	0	0	0	0	0	0	0	63.86	0	0	13.2
2011	9	7	11	33	42	34	0	0	0	0	0	0	0	63.95	0	0	13
2011	9	7	11	43	42	34	0	0	0	0	0	0	0	64.04	0	0	13
2011	9	7	11	53	42	33	0	0	0	0	0	0	0	64.13	0	0	13
2011	9	7	12	3	42	33	0	0	0	0	0	0	0	64.22	0	0	13
2011	9	7	12	13	42	34	0	0	0	0	0	0	0	64.31	0	0	13
2011	9	7	12	23	42	34	0	0	0	0	0	0	0	64.4	0	0	13
2011	9	7	12	33	42	34	0	0	0	0	0	0	0	64.49	0	0	13
2011	9	7	12	43	42	34	0	0	0	0	0	0	0	64.58	0	0	13
2011	9	7	12	53	42	34	0	0	0	0	0	0	0	64.67	0	0	13
2011	9	7	13	3	42	34	0	0	0	0	0	0	0	64.76	0	0	13.2
2011	9	7	13	13	42	34	0	0	0	0	0	0	0	64.83	0	0	13.2
2011	9	7	13	23	42	34	0	0	0	0	0	0	0	64.9	0	0	13.2
2011	9	7	13	33	42	34	0	0	0	0	0	0	0	64.99	0	0	13.2
2011	9	7	13	43	42	34	0	0	0	0	0	0	0	65.07	0	0	13.2
2011	9	7	13	53	42	34	0	0	0	0	0	0	0	65.14	0	0	13.2
2011	9	7	14	3	42	34	0	0	0	0	0	0	0	65.23	0	0	13.2
2011	9	7	14	13	42	33	0	0	0	0	0	0	0	65.3	0	0	13.2
2011	9	7	14	23	42	34	0	0	0	0	0	0	0	65.35	0	0	13.2
2011	9	7	14	33	42	34	0	0	0	0	0	0	0	65.41	0	0	13
2011	9	7	14	43	42	33	0	0	0	0	0	0	0	65.46	0	0	13
2011	9	7	14	53	42	34	0	0	0	0	0	0	0	65.52	0	0	13
2011	9	7	15	3	42	33	0	0	0	0	0	0	0	65.53	0	0	13
2011	9	7	15	13	42	33	0	0	0	0	0	0	0	65.61	0	0	13
2011	9	7	15	23	42	33	0	0	0	0	0	0	0	65.66	0	0	13
2011	9	7	15	33	42	34	0	0	0	0	0	0	0	65.7	0	0	13
2011	9	7	15	43	42	33	0	0	0	0	0	0	0	65.71	0	0	13
2011	9	7	15	53	42	34	0	0	0	0	0	0	0	65.75	0	0	13
2011	9	7	16	3	42	33	0	0	0	0	0	0	0	65.73	0	0	13
2011	9	7	16	13	42	33	0	0	0	0	0	0	0	65.71	0	0	13
2011	9	7	16	23	42	33	0	0	0	0	0	0	0	65.73	0	0	12.8
2011	9	7	16	33	42	33	0	0	0	0	0	0	0	65.75	0	0	13
2011	9	7	16	43	42	33	0	0	0	0	0	0	0	65.75	0	0	13
2011	9	7	16	53	42	32	0	0	0	0	0	0	0	65.8	0	0	13.2

Reinhackle (0356)

Year	Month	Day	Hour	Minute	Second	Noise3	IceDetection	Heading	Pitch	Roll	StdDevHeading	StdDevPitch	StdDevRoll	Temperature	Pressure	StdDevPressure	Voltage
2011	9	7	17	3	42	33	0	0	0	0	0	0	0	65.82	0	0	13.2
2011	9	7	17	13	42	33	0	0	0	0	0	0	0	65.84	0	0	13
2011	9	7	17	23	42	33	0	0	0	0	0	0	0	65.86	0	0	13
2011	9	7	17	33	42	33	0	0	0	0	0	0	0	65.86	0	0	13
2011	9	7	17	43	42	33	0	0	0	0	0	0	0	65.84	0	0	12.8
2011	9	7	17	53	42	33	0	0	0	0	0	0	0	65.82	0	0	12.6
2011	9	7	18	3	42	33	0	0	0	0	0	0	0	65.84	0	0	12.4
2011	9	7	18	13	42	33	0	0	0	0	0	0	0	65.82	0	0	12.2
2011	9	7	18	23	42	33	0	0	0	0	0	0	0	65.8	0	0	12
2011	9	7	18	33	42	34	0	0	0	0	0	0	0	65.8	0	0	12.2
2011	9	7	18	43	42	33	0	0	0	0	0	0	0	65.8	0	0	12.2
2011	9	7	18	53	42	33	0	0	0	0	0	0	0	65.79	0	0	12.2
2011	9	7	19	3	42	33	0	0	0	0	0	0	0	65.77	0	0	12
2011	9	7	19	13	42	34	0	0	0	0	0	0	0	65.75	0	0	12
2011	9	7	19	23	42	33	0	0	0	0	0	0	0	65.73	0	0	12
2011	9	7	19	33	42	33	0	0	0	0	0	0	0	65.71	0	0	12
2011	9	7	19	43	42	33	0	0	0	0	0	0	0	65.68	0	0	12
2011	9	7	19	53	42	33	0	0	0	0	0	0	0	65.66	0	0	12
2011	9	7	20	3	42	33	0	0	0	0	0	0	0	65.64	0	0	12
2011	9	7	20	13	42	33	0	0	0	0	0	0	0	65.61	0	0	12
2011	9	7	20	23	42	33	0	0	0	0	0	0	0	65.57	0	0	12
2011	9	7	20	33	42	34	0	0	0	0	0	0	0	65.53	0	0	12
2011	9	7	20	43	42	33	0	0	0	0	0	0	0	65.5	0	0	12
2011	9	7	20	53	42	33	0	0	0	0	0	0	0	65.44	0	0	12
2011	9	7	21	3	42	33	0	0	0	0	0	0	0	65.41	0	0	12
2011	9	7	21	13	42	33	0	0	0	0	0	0	0	65.37	0	0	12
2011	9	7	21	23	42	34	0	0	0	0	0	0	0	65.34	0	0	12
2011	9	7	21	33	42	34	0	0	0	0	0	0	0	65.3	0	0	12
2011	9	7	21	43	42	33	0	0	0	0	0	0	0	65.25	0	0	12
2011	9	7	21	53	42	33	0	0	0	0	0	0	0	65.21	0	0	12
2011	9	7	22	3	42	33	0	0	0	0	0	0	0	65.17	0	0	12
2011	9	7	22	13	42	33	0	0	0	0	0	0	0	65.14	0	0	12
2011	9	7	22	23	42	33	0	0	0	0	0	0	0	65.08	0	0	12
2011	9	7	22	33	42	33	0	0	0	0	0	0	0	65.05	0	0	12
2011	9	7	22	43	42	34	0	0	0	0	0	0	0	65.01	0	0	12
2011	9	7	22	53	42	33	0	0	0	0	0	0	0	64.98	0	0	12
2011	9	7	23	3	42	33	0	0	0	0	0	0	0	64.94	0	0	12
2011	9	7	23	13	42	34	0	0	0	0	0	0	0	64.9	0	0	12
2011	9	7	23	23	42	33	0	0	0	0	0	0	0	64.87	0	0	12
2011	9	7	23	33	42	34	0	0	0	0	0	0	0	64.83	0	0	12
2011	9	7	23	43	42	33	0	0	0	0	0	0	0	64.8	0	0	12
2011	9	7	23	53	42	33	0	0	0	0	0	0	0	64.76	0	0	12
2011	9	8	0	3	42	33	0	0	0	0	0	0	0	64.71	0	0	12
2011	9	8	0	13	42	33	0	0	0	0	0	0	0	64.67	0	0	12
2011	9	8	0	23	42	34	0	0	0	0	0	0	0	64.63	0	0	12
2011	9	8	0	33	42	33	0	0	0	0	0	0	0	64.6	0	0	12

Reinhackle (0356)

Year	Month	Day	Hour	Minute	Second	Noise3	IceDetection	Heading	Pitch	Roll	StdDevHeading	StdDevPitch	StdDevRoll	Temperature	Pressure	StdDevPressure	Voltage
2011	9	8	0	43	42	32	0	0	0	0	0	0	0	64.54	0	0	12
2011	9	8	0	53	42	34	0	0	0	0	0	0	0	64.51	0	0	12
2011	9	8	1	3	42	33	0	0	0	0	0	0	0	64.45	0	0	12
2011	9	8	1	13	42	34	0	0	0	0	0	0	0	64.4	0	0	12
2011	9	8	1	23	42	33	0	0	0	0	0	0	0	64.36	0	0	12
2011	9	8	1	33	42	32	0	0	0	0	0	0	0	64.33	0	0	12
2011	9	8	1	43	42	33	0	0	0	0	0	0	0	64.27	0	0	12
2011	9	8	1	53	42	34	0	0	0	0	0	0	0	64.22	0	0	12
2011	9	8	2	3	42	34	0	0	0	0	0	0	0	64.17	0	0	12
2011	9	8	2	13	42	34	0	0	0	0	0	0	0	64.13	0	0	12
2011	9	8	2	23	42	33	0	0	0	0	0	0	0	64.08	0	0	12
2011	9	8	2	33	42	33	0	0	0	0	0	0	0	64.04	0	0	12
2011	9	8	2	43	42	34	0	0	0	0	0	0	0	63.99	0	0	12
2011	9	8	2	53	42	33	0	0	0	0	0	0	0	63.93	0	0	12
2011	9	8	3	3	42	34	0	0	0	0	0	0	0	63.9	0	0	12
2011	9	8	3	13	42	34	0	0	0	0	0	0	0	63.84	0	0	12
2011	9	8	3	23	42	33	0	0	0	0	0	0	0	63.79	0	0	12
2011	9	8	3	33	42	34	0	0	0	0	0	0	0	63.75	0	0	12
2011	9	8	3	43	42	33	0	0	0	0	0	0	0	63.7	0	0	12
2011	9	8	3	53	42	34	0	0	0	0	0	0	0	63.66	0	0	12
2011	9	8	4	3	42	34	0	0	0	0	0	0	0	63.63	0	0	11.8
2011	9	8	4	13	42	33	0	0	0	0	0	0	0	63.59	0	0	11.8
2011	9	8	4	23	42	34	0	0	0	0	0	0	0	63.55	0	0	11.8
2011	9	8	4	33	42	34	0	0	0	0	0	0	0	63.52	0	0	11.8
2011	9	8	4	43	42	33	0	0	0	0	0	0	0	63.48	0	0	11.8
2011	9	8	4	53	42	33	0	0	0	0	0	0	0	63.45	0	0	11.8
2011	9	8	5	3	42	34	0	0	0	0	0	0	0	63.41	0	0	11.8
2011	9	8	5	13	42	33	0	0	0	0	0	0	0	63.36	0	0	11.8
2011	9	8	5	23	42	34	0	0	0	0	0	0	0	63.36	0	0	11.8
2011	9	8	5	33	42	34	0	0	0	0	0	0	0	63.32	0	0	11.8
2011	9	8	5	43	42	33	0	0	0	0	0	0	0	63.28	0	0	11.8
2011	9	8	5	53	42	34	0	0	0	0	0	0	0	63.25	0	0	11.8
2011	9	8	6	3	42	33	0	0	0	0	0	0	0	63.23	0	0	11.8
2011	9	8	6	13	42	33	0	0	0	0	0	0	0	63.19	0	0	11.8
2011	9	8	6	23	42	33	0	0	0	0	0	0	0	63.18	0	0	11.8
2011	9	8	6	33	42	33	0	0	0	0	0	0	0	63.14	0	0	11.8
2011	9	8	6	43	42	34	0	0	0	0	0	0	0	63.12	0	0	11.8
2011	9	8	6	53	42	34	0	0	0	0	0	0	0	63.09	0	0	11.8
2011	9	8	7	3	42	35	0	0	0	0	0	0	0	63.07	0	0	11.8
2011	9	8	7	13	42	33	0	0	0	0	0	0	0	63.03	0	0	11.8
2011	9	8	7	23	42	34	0	0	0	0	0	0	0	63.01	0	0	12
2011	9	8	7	33	42	33	0	0	0	0	0	0	0	63	0	0	12.2
2011	9	8	7	43	42	34	0	0	0	0	0	0	0	63	0	0	12.4
2011	9	8	7	53	42	33	0	0	0	0	0	0	0	62.98	0	0	12.4
2011	9	8	8	3	42	34	0	0	0	0	0	0	0	63	0	0	12.6
2011	9	8	8	13	42	34	0	0	0	0	0	0	0	63	0	0	12.6

Reinhackle (0356)

Year	Month	Day	Hour	Minute	Second	Noise3	IceDetection	Heading	Pitch	Roll	StdDevHeading	StdDevPitch	StdDevRoll	Temperature	Pressure	StdDevPressure	Voltage
2011	9	8	8	23	42	35	0	0	0	0	0	0	0	63.01	0	0	12.6
2011	9	8	8	33	42	34	0	0	0	0	0	0	0	63.03	0	0	12.8
2011	9	8	8	43	42	34	0	0	0	0	0	0	0	63.05	0	0	12.8
2011	9	8	8	53	42	34	0	0	0	0	0	0	0	63.09	0	0	12.8
2011	9	8	9	3	42	34	0	0	0	0	0	0	0	63.12	0	0	12.8
2011	9	8	9	13	42	34	0	0	0	0	0	0	0	63.16	0	0	12.8
2011	9	8	9	23	42	34	0	0	0	0	0	0	0	63.19	0	0	12.8
2011	9	8	9	33	42	34	0	0	0	0	0	0	0	63.25	0	0	13
2011	9	8	9	43	42	34	0	0	0	0	0	0	0	63.32	0	0	13
2011	9	8	9	53	42	33	0	0	0	0	0	0	0	63.37	0	0	13
2011	9	8	10	3	42	34	0	0	0	0	0	0	0	63.45	0	0	13.2
2011	9	8	10	13	42	33	0	0	0	0	0	0	0	63.5	0	0	13.2
2011	9	8	10	23	42	34	0	0	0	0	0	0	0	63.57	0	0	13.2
2011	9	8	10	33	42	34	0	0	0	0	0	0	0	63.64	0	0	13.2
2011	9	8	10	43	42	34	0	0	0	0	0	0	0	63.72	0	0	13.2
2011	9	8	10	53	42	34	0	0	0	0	0	0	0	63.81	0	0	13.2
2011	9	8	11	3	42	34	0	0	0	0	0	0	0	63.88	0	0	13.2
2011	9	8	11	13	42	34	0	0	0	0	0	0	0	63.97	0	0	13.2
2011	9	8	11	23	42	33	0	0	0	0	0	0	0	64.06	0	0	13.2
2011	9	8	11	33	42	33	0	0	0	0	0	0	0	64.15	0	0	13.2
2011	9	8	11	43	42	34	0	0	0	0	0	0	0	64.22	0	0	13.2
2011	9	8	11	53	42	34	0	0	0	0	0	0	0	64.33	0	0	13.2
2011	9	8	12	3	42	34	0	0	0	0	0	0	0	64.42	0	0	13.2
2011	9	8	12	13	42	33	0	0	0	0	0	0	0	64.51	0	0	13.2
2011	9	8	12	23	42	34	0	0	0	0	0	0	0	64.6	0	0	13
2011	9	8	12	33	42	34	0	0	0	0	0	0	0	64.69	0	0	13
2011	9	8	12	43	42	33	0	0	0	0	0	0	0	64.78	0	0	13
2011	9	8	12	53	42	33	0	0	0	0	0	0	0	64.85	0	0	13
2011	9	8	13	3	42	33	0	0	0	0	0	0	0	64.9	0	0	13
2011	9	8	13	13	42	34	0	0	0	0	0	0	0	65.03	0	0	13
2011	9	8	13	23	42	33	0	0	0	0	0	0	0	65.12	0	0	13
2011	9	8	13	33	42	33	0	0	0	0	0	0	0	65.19	0	0	13
2011	9	8	13	43	42	34	0	0	0	0	0	0	0	65.26	0	0	13
2011	9	8	13	53	42	33	0	0	0	0	0	0	0	65.34	0	0	13
2011	9	8	14	3	42	33	0	0	0	0	0	0	0	65.41	0	0	13
2011	9	8	14	13	42	33	0	0	0	0	0	0	0	65.48	0	0	13
2011	9	8	14	23	42	33	0	0	0	0	0	0	0	65.53	0	0	13
2011	9	8	14	33	42	34	0	0	0	0	0	0	0	65.61	0	0	13
2011	9	8	14	43	42	33	0	0	0	0	0	0	0	65.66	0	0	13
2011	9	8	14	53	42	34	0	0	0	0	0	0	0	65.71	0	0	13
2011	9	8	15	3	42	33	0	0	0	0	0	0	0	65.77	0	0	13
2011	9	8	15	13	42	33	0	0	0	0	0	0	0	65.8	0	0	13
2011	9	8	15	23	42	34	0	0	0	0	0	0	0	65.86	0	0	13
2011	9	8	15	33	42	33	0	0	0	0	0	0	0	65.89	0	0	13
2011	9	8	15	43	42	33	0	0	0	0	0	0	0	65.88	0	0	12.8
2011	9	8	15	53	42	33	0	0	0	0	0	0	0	65.86	0	0	12.8

Reinhackle (0356)

Year	Month	Day	Hour	Minute	Second	Noise3	IceDetection	Heading	Pitch	Roll	StdDevHeading	StdDevPitch	StdDevRoll	Temperature	Pressure	StdDevPressure	Voltage
2011	9	8	16	3	42	34	0	0	0	0	0	0	0	65.89	0	0	13
2011	9	8	16	13	42	33	0	0	0	0	0	0	0	65.93	0	0	13
2011	9	8	16	23	42	33	0	0	0	0	0	0	0	65.98	0	0	13
2011	9	8	16	33	42	33	0	0	0	0	0	0	0	65.98	0	0	12.8
2011	9	8	16	43	42	33	0	0	0	0	0	0	0	66	0	0	12.8
2011	9	8	16	53	42	33	0	0	0	0	0	0	0	66	0	0	12.6
2011	9	8	17	3	42	34	0	0	0	0	0	0	0	66	0	0	12.4
2011	9	8	17	13	42	33	0	0	0	0	0	0	0	66.02	0	0	12.4
2011	9	8	17	23	42	34	0	0	0	0	0	0	0	66.04	0	0	12.4
2011	9	8	17	33	42	33	0	0	0	0	0	0	0	66.04	0	0	12.4
2011	9	8	17	43	42	33	0	0	0	0	0	0	0	66.02	0	0	12.2
2011	9	8	17	53	42	34	0	0	0	0	0	0	0	66.02	0	0	12.2
2011	9	8	18	3	42	33	0	0	0	0	0	0	0	66	0	0	12.2
2011	9	8	18	13	42	33	0	0	0	0	0	0	0	65.98	0	0	12.2
2011	9	8	18	23	42	33	0	0	0	0	0	0	0	65.98	0	0	12.2
2011	9	8	18	33	42	34	0	0	0	0	0	0	0	65.97	0	0	12.2
2011	9	8	18	43	42	33	0	0	0	0	0	0	0	65.95	0	0	12
2011	9	8	18	53	42	33	0	0	0	0	0	0	0	65.93	0	0	12
2011	9	8	19	3	42	33	0	0	0	0	0	0	0	65.91	0	0	12
2011	9	8	19	13	42	32	0	0	0	0	0	0	0	65.88	0	0	12
2011	9	8	19	23	42	33	0	0	0	0	0	0	0	65.86	0	0	12
2011	9	8	19	33	42	34	0	0	0	0	0	0	0	65.82	0	0	12
2011	9	8	19	43	42	33	0	0	0	0	0	0	0	65.79	0	0	12
2011	9	8	19	53	42	33	0	0	0	0	0	0	0	65.75	0	0	12
2011	9	8	20	3	42	33	0	0	0	0	0	0	0	65.71	0	0	12
2011	9	8	20	13	42	33	0	0	0	0	0	0	0	65.68	0	0	12
2011	9	8	20	23	42	33	0	0	0	0	0	0	0	65.64	0	0	12
2011	9	8	20	33	42	33	0	0	0	0	0	0	0	65.61	0	0	12
2011	9	8	20	43	42	34	0	0	0	0	0	0	0	65.55	0	0	12
2011	9	8	20	53	42	33	0	0	0	0	0	0	0	65.52	0	0	12
2011	9	8	21	3	42	34	0	0	0	0	0	0	0	65.48	0	0	12
2011	9	8	21	13	42	33	0	0	0	0	0	0	0	65.43	0	0	12
2011	9	8	21	23	42	34	0	0	0	0	0	0	0	65.39	0	0	12
2011	9	8	21	33	42	33	0	0	0	0	0	0	0	65.34	0	0	12
2011	9	8	21	43	42	33	0	0	0	0	0	0	0	65.3	0	0	12
2011	9	8	21	53	42	34	0	0	0	0	0	0	0	65.25	0	0	12
2011	9	8	22	3	42	33	0	0	0	0	0	0	0	65.21	0	0	12
2011	9	8	22	13	42	33	0	0	0	0	0	0	0	65.16	0	0	12
2011	9	8	22	23	42	34	0	0	0	0	0	0	0	65.12	0	0	12
2011	9	8	22	33	42	33	0	0	0	0	0	0	0	65.08	0	0	12
2011	9	8	22	43	42	33	0	0	0	0	0	0	0	65.03	0	0	12
2011	9	8	22	53	42	33	0	0	0	0	0	0	0	64.99	0	0	12
2011	9	8	23	3	42	34	0	0	0	0	0	0	0	64.94	0	0	12
2011	9	8	23	13	42	33	0	0	0	0	0	0	0	64.9	0	0	12
2011	9	8	23	23	42	33	0	0	0	0	0	0	0	64.87	0	0	12
2011	9	8	23	33	42	33	0	0	0	0	0	0	0	64.81	0	0	12

Reinhackle (0356)

Year	Month	Day	Hour	Minute	Second	Noise3	IceDetection	Heading	Pitch	Roll	StdDevHeading	StdDevPitch	StdDevRoll	Temperature	Pressure	StdDevPressure	Voltage
2011	9	8	23	43	42	33	0	0	0	0	0	0	0	64.8	0	0	12
2011	9	8	23	53	42	34	0	0	0	0	0	0	0	64.74	0	0	12
2011	9	9	0	3	42	33	0	0	0	0	0	0	0	64.69	0	0	12
2011	9	9	0	13	42	34	0	0	0	0	0	0	0	64.65	0	0	12
2011	9	9	0	23	42	33	0	0	0	0	0	0	0	64.62	0	0	12
2011	9	9	0	33	42	33	0	0	0	0	0	0	0	64.58	0	0	12
2011	9	9	0	43	42	34	0	0	0	0	0	0	0	64.53	0	0	12
2011	9	9	0	53	42	33	0	0	0	0	0	0	0	64.49	0	0	12
2011	9	9	1	3	42	33	0	0	0	0	0	0	0	64.45	0	0	12
2011	9	9	1	13	42	34	0	0	0	0	0	0	0	64.42	0	0	12
2011	9	9	1	23	42	34	0	0	0	0	0	0	0	64.36	0	0	12
2011	9	9	1	33	42	34	0	0	0	0	0	0	0	64.33	0	0	12
2011	9	9	1	43	42	33	0	0	0	0	0	0	0	64.29	0	0	12
2011	9	9	1	53	42	34	0	0	0	0	0	0	0	64.26	0	0	12
2011	9	9	2	3	42	34	0	0	0	0	0	0	0	64.24	0	0	12
2011	9	9	2	13	42	34	0	0	0	0	0	0	0	64.2	0	0	12
2011	9	9	2	23	42	33	0	0	0	0	0	0	0	64.15	0	0	12
2011	9	9	2	33	42	33	0	0	0	0	0	0	0	64.11	0	0	12
2011	9	9	2	43	42	34	0	0	0	0	0	0	0	64.09	0	0	12
2011	9	9	2	53	42	33	0	0	0	0	0	0	0	64.06	0	0	12
2011	9	9	3	3	42	34	0	0	0	0	0	0	0	64.02	0	0	12
2011	9	9	3	13	42	34	0	0	0	0	0	0	0	64	0	0	12
2011	9	9	3	23	42	34	0	0	0	0	0	0	0	63.97	0	0	12
2011	9	9	3	33	42	33	0	0	0	0	0	0	0	63.95	0	0	12
2011	9	9	3	43	42	33	0	0	0	0	0	0	0	63.91	0	0	12
2011	9	9	3	53	42	34	0	0	0	0	0	0	0	63.9	0	0	12
2011	9	9	4	3	42	34	0	0	0	0	0	0	0	63.86	0	0	11.8
2011	9	9	4	13	42	33	0	0	0	0	0	0	0	63.84	0	0	11.8
2011	9	9	4	23	42	33	0	0	0	0	0	0	0	63.82	0	0	11.8
2011	9	9	4	33	42	34	0	0	0	0	0	0	0	63.79	0	0	11.8
2011	9	9	4	43	42	33	0	0	0	0	0	0	0	63.77	0	0	11.8
2011	9	9	4	53	42	34	0	0	0	0	0	0	0	63.73	0	0	11.8
2011	9	9	5	3	42	33	0	0	0	0	0	0	0	63.72	0	0	11.8
2011	9	9	5	13	42	34	0	0	0	0	0	0	0	63.7	0	0	11.8
2011	9	9	5	23	42	34	0	0	0	0	0	0	0	63.66	0	0	11.8
2011	9	9	5	33	42	34	0	0	0	0	0	0	0	63.66	0	0	11.8
2011	9	9	5	43	42	33	0	0	0	0	0	0	0	63.63	0	0	11.8
2011	9	9	5	53	42	34	0	0	0	0	0	0	0	63.63	0	0	11.8
2011	9	9	6	3	42	33	0	0	0	0	0	0	0	63.59	0	0	11.8
2011	9	9	6	13	42	34	0	0	0	0	0	0	0	63.57	0	0	11.8
2011	9	9	6	23	42	33	0	0	0	0	0	0	0	63.55	0	0	11.8
2011	9	9	6	33	42	34	0	0	0	0	0	0	0	63.54	0	0	11.8
2011	9	9	6	43	42	33	0	0	0	0	0	0	0	63.5	0	0	11.8
2011	9	9	6	53	42	33	0	0	0	0	0	0	0	63.5	0	0	11.8
2011	9	9	7	3	42	33	0	0	0	0	0	0	0	63.48	0	0	11.8
2011	9	9	7	13	42	34	0	0	0	0	0	0	0	63.46	0	0	11.8

Reinhackle (0356)

Year	Month	Day	Hour	Minute	Second	Noise3	IceDetection	Heading	Pitch	Roll	StdDevHeading	StdDevPitch	StdDevRoll	Temperature	Pressure	StdDevPressure	Voltage
2011	9	9	7	23	42	33	0	0	0	0	0	0	0	63.46	0	0	11.8
2011	9	9	7	33	42	33	0	0	0	0	0	0	0	63.45	0	0	12
2011	9	9	7	43	42	34	0	0	0	0	0	0	0	63.46	0	0	12.2
2011	9	9	7	53	42	34	0	0	0	0	0	0	0	63.48	0	0	12.4
2011	9	9	8	3	42	33	0	0	0	0	0	0	0	63.52	0	0	12.6
2011	9	9	8	13	42	34	0	0	0	0	0	0	0	63.52	0	0	12.8
2011	9	9	8	23	42	33	0	0	0	0	0	0	0	63.57	0	0	12.6
2011	9	9	8	33	42	33	0	0	0	0	0	0	0	63.61	0	0	12.8
2011	9	9	8	43	42	33	0	0	0	0	0	0	0	63.64	0	0	12.8
2011	9	9	8	53	42	34	0	0	0	0	0	0	0	63.66	0	0	12.8
2011	9	9	9	3	42	34	0	0	0	0	0	0	0	63.7	0	0	12.8
2011	9	9	9	13	42	34	0	0	0	0	0	0	0	63.75	0	0	12.8
2011	9	9	9	23	42	34	0	0	0	0	0	0	0	63.79	0	0	12.8
2011	9	9	9	33	42	34	0	0	0	0	0	0	0	63.84	0	0	12.8
2011	9	9	9	43	42	34	0	0	0	0	0	0	0	63.91	0	0	13
2011	9	9	9	53	42	34	0	0	0	0	0	0	0	63.99	0	0	13
2011	9	9	10	3	42	33	0	0	0	0	0	0	0	64.06	0	0	13
2011	9	9	10	13	42	33	0	0	0	0	0	0	0	64.13	0	0	13.2
2011	9	9	10	23	42	34	0	0	0	0	0	0	0	64.18	0	0	13.2
2011	9	9	10	33	42	33	0	0	0	0	0	0	0	64.26	0	0	13.2
2011	9	9	10	43	42	33	0	0	0	0	0	0	0	64.33	0	0	13.2
2011	9	9	10	53	42	33	0	0	0	0	0	0	0	64.4	0	0	13.2
2011	9	9	11	3	42	33	0	0	0	0	0	0	0	64.47	0	0	13.2
2011	9	9	11	13	42	34	0	0	0	0	0	0	0	64.54	0	0	13.2
2011	9	9	11	23	42	33	0	0	0	0	0	0	0	64.63	0	0	13.2
2011	9	9	11	33	42	34	0	0	0	0	0	0	0	64.74	0	0	13.2
2011	9	9	11	43	42	34	0	0	0	0	0	0	0	64.69	0	0	13.2
2011	9	9	11	53	42	33	0	0	0	0	0	0	0	64.83	0	0	13.2
2011	9	9	12	3	42	34	0	0	0	0	0	0	0	64.9	0	0	13.2
2011	9	9	12	13	42	33	0	0	0	0	0	0	0	65.01	0	0	13.2
2011	9	9	12	23	42	33	0	0	0	0	0	0	0	65.08	0	0	13.2
2011	9	9	12	33	42	33	0	0	0	0	0	0	0	65.17	0	0	13.2
2011	9	9	12	43	42	33	0	0	0	0	0	0	0	65.17	0	0	13.2
2011	9	9	12	53	42	33	0	0	0	0	0	0	0	65.32	0	0	13.2
2011	9	9	13	3	42	33	0	0	0	0	0	0	0	65.43	0	0	13.2
2011	9	9	13	13	42	34	0	0	0	0	0	0	0	65.44	0	0	13
2011	9	9	13	23	42	33	0	0	0	0	0	0	0	65.41	0	0	13
2011	9	9	13	33	42	34	0	0	0	0	0	0	0	65.41	0	0	13
2011	9	9	13	43	42	34	0	0	0	0	0	0	0	65.48	0	0	13
2011	9	9	13	53	42	33	0	0	0	0	0	0	0	65.52	0	0	13
2011	9	9	14	3	42	33	0	0	0	0	0	0	0	65.53	0	0	13
2011	9	9	14	13	42	33	0	0	0	0	0	0	0	65.55	0	0	13
2011	9	9	14	23	42	33	0	0	0	0	0	0	0	65.59	0	0	13
2011	9	9	14	33	42	33	0	0	0	0	0	0	0	65.61	0	0	13
2011	9	9	14	43	42	33	0	0	0	0	0	0	0	65.64	0	0	13
2011	9	9	14	53	42	33	0	0	0	0	0	0	0	65.68	0	0	13

Reinhackle (0356)

Year	Month	Day	Hour	Minute	Second	Noise3	IceDetection	Heading	Pitch	Roll	StdDevHeading	StdDevPitch	StdDevRoll	Temperature	Pressure	StdDevPressure	Voltage
2011	9	9	15	3	42	33	0	0	0	0	0	0	0	65.7	0	0	13
2011	9	9	15	13	42	33	0	0	0	0	0	0	0	65.71	0	0	13
2011	9	9	15	23	42	34	0	0	0	0	0	0	0	65.71	0	0	12.8
2011	9	9	15	33	42	33	0	0	0	0	0	0	0	65.73	0	0	12.8
2011	9	9	15	43	42	34	0	0	0	0	0	0	0	65.75	0	0	12.8
2011	9	9	15	53	42	34	0	0	0	0	0	0	0	65.75	0	0	12.8
2011	9	9	16	3	42	33	0	0	0	0	0	0	0	65.75	0	0	12.8
2011	9	9	16	13	42	33	0	0	0	0	0	0	0	65.75	0	0	13
2011	9	9	16	23	42	33	0	0	0	0	0	0	0	65.75	0	0	13
2011	9	9	16	33	42	33	0	0	0	0	0	0	0	65.73	0	0	13
2011	9	9	16	43	42	33	0	0	0	0	0	0	0	65.71	0	0	13
2011	9	9	16	53	42	33	0	0	0	0	0	0	0	65.7	0	0	12.8
2011	9	9	17	3	42	34	0	0	0	0	0	0	0	65.7	0	0	12.8
2011	9	9	17	13	42	33	0	0	0	0	0	0	0	65.68	0	0	12.6
2011	9	9	17	23	42	33	0	0	0	0	0	0	0	65.64	0	0	12.6
2011	9	9	17	33	42	33	0	0	0	0	0	0	0	65.64	0	0	12.4
2011	9	9	17	43	42	33	0	0	0	0	0	0	0	65.62	0	0	12.2
2011	9	9	17	53	42	34	0	0	0	0	0	0	0	65.61	0	0	12.2
2011	9	9	18	3	42	33	0	0	0	0	0	0	0	65.59	0	0	12
2011	9	9	18	13	42	33	0	0	0	0	0	0	0	65.59	0	0	12
2011	9	9	18	23	42	34	0	0	0	0	0	0	0	65.57	0	0	12
2011	9	9	18	33	42	34	0	0	0	0	0	0	0	65.55	0	0	12
2011	9	9	18	43	42	34	0	0	0	0	0	0	0	65.53	0	0	12
2011	9	9	18	53	42	33	0	0	0	0	0	0	0	65.52	0	0	12
2011	9	9	19	3	42	34	0	0	0	0	0	0	0	65.52	0	0	12
2011	9	9	19	13	42	34	0	0	0	0	0	0	0	65.5	0	0	12
2011	9	9	19	23	42	34	0	0	0	0	0	0	0	65.48	0	0	12
2011	9	9	19	33	42	34	0	0	0	0	0	0	0	65.44	0	0	12
2011	9	9	19	43	42	34	0	0	0	0	0	0	0	65.44	0	0	12
2011	9	9	19	53	42	33	0	0	0	0	0	0	0	65.43	0	0	12
2011	9	9	20	3	42	33	0	0	0	0	0	0	0	65.41	0	0	12
2011	9	9	20	13	42	34	0	0	0	0	0	0	0	65.39	0	0	12
2011	9	9	20	23	42	33	0	0	0	0	0	0	0	65.37	0	0	12
2011	9	9	20	33	42	33	0	0	0	0	0	0	0	65.37	0	0	12
2011	9	9	20	43	42	34	0	0	0	0	0	0	0	65.34	0	0	12
2011	9	9	20	53	42	33	0	0	0	0	0	0	0	65.32	0	0	12
2011	9	9	21	3	42	33	0	0	0	0	0	0	0	65.3	0	0	12
2011	9	9	21	13	42	33	0	0	0	0	0	0	0	65.26	0	0	12
2011	9	9	21	23	42	33	0	0	0	0	0	0	0	65.23	0	0	12
2011	9	9	21	33	42	34	0	0	0	0	0	0	0	65.19	0	0	12
2011	9	9	21	43	42	33	0	0	0	0	0	0	0	65.16	0	0	12
2011	9	9	21	53	42	33	0	0	0	0	0	0	0	65.14	0	0	12
2011	9	9	22	3	42	34	0	0	0	0	0	0	0	65.1	0	0	12
2011	9	9	22	13	42	34	0	0	0	0	0	0	0	65.08	0	0	12
2011	9	9	22	23	42	33	0	0	0	0	0	0	0	65.05	0	0	12
2011	9	9	22	33	42	33	0	0	0	0	0	0	0	65.03	0	0	12

Reinhackle (0356)

Year	Month	Day	Hour	Minute	Second	Noise3	IceDetection	Heading	Pitch	Roll	StdDevHeading	StdDevPitch	StdDevRoll	Temperature	Pressure	StdDevPressure	Voltage
2011	9	9	22	43	42	34	0	0	0	0	0	0	0	64.99	0	0	12
2011	9	9	22	53	42	32	0	0	0	0	0	0	0	64.98	0	0	12
2011	9	9	23	3	42	34	0	0	0	0	0	0	0	64.94	0	0	12
2011	9	9	23	13	42	33	0	0	0	0	0	0	0	64.92	0	0	12
2011	9	9	23	23	42	34	0	0	0	0	0	0	0	64.89	0	0	12
2011	9	9	23	33	42	34	0	0	0	0	0	0	0	64.85	0	0	12
2011	9	9	23	43	42	33	0	0	0	0	0	0	0	64.83	0	0	12
2011	9	9	23	53	42	34	0	0	0	0	0	0	0	64.81	0	0	12
2011	9	10	0	3	42	33	0	0	0	0	0	0	0	64.78	0	0	12
2011	9	10	0	13	42	33	0	0	0	0	0	0	0	64.76	0	0	12
2011	9	10	0	23	42	33	0	0	0	0	0	0	0	64.74	0	0	12
2011	9	10	0	33	42	33	0	0	0	0	0	0	0	64.72	0	0	12
2011	9	10	0	43	42	34	0	0	0	0	0	0	0	64.71	0	0	12
2011	9	10	0	53	42	33	0	0	0	0	0	0	0	64.69	0	0	12
2011	9	10	1	3	42	34	0	0	0	0	0	0	0	64.67	0	0	12
2011	9	10	1	13	42	33	0	0	0	0	0	0	0	64.65	0	0	12
2011	9	10	1	23	42	34	0	0	0	0	0	0	0	64.63	0	0	12
2011	9	10	1	33	42	33	0	0	0	0	0	0	0	64.62	0	0	12
2011	9	10	1	43	42	34	0	0	0	0	0	0	0	64.6	0	0	12
2011	9	10	1	53	42	34	0	0	0	0	0	0	0	64.56	0	0	12
2011	9	10	2	3	42	33	0	0	0	0	0	0	0	64.56	0	0	12
2011	9	10	2	13	42	34	0	0	0	0	0	0	0	64.53	0	0	12
2011	9	10	2	23	42	34	0	0	0	0	0	0	0	64.53	0	0	12
2011	9	10	2	33	42	34	0	0	0	0	0	0	0	64.51	0	0	12
2011	9	10	2	43	42	33	0	0	0	0	0	0	0	64.51	0	0	12
2011	9	10	2	53	42	33	0	0	0	0	0	0	0	64.49	0	0	12
2011	9	10	3	3	42	34	0	0	0	0	0	0	0	64.49	0	0	12
2011	9	10	3	13	42	34	0	0	0	0	0	0	0	64.49	0	0	12
2011	9	10	3	23	42	34	0	0	0	0	0	0	0	64.47	0	0	12
2011	9	10	3	33	42	34	0	0	0	0	0	0	0	64.45	0	0	12
2011	9	10	3	43	42	33	0	0	0	0	0	0	0	64.44	0	0	12
2011	9	10	3	53	42	34	0	0	0	0	0	0	0	64.44	0	0	12
2011	9	10	4	3	42	34	0	0	0	0	0	0	0	64.42	0	0	12
2011	9	10	4	13	42	33	0	0	0	0	0	0	0	64.42	0	0	12
2011	9	10	4	23	42	33	0	0	0	0	0	0	0	64.4	0	0	12
2011	9	10	4	33	42	33	0	0	0	0	0	0	0	64.4	0	0	12
2011	9	10	4	43	42	34	0	0	0	0	0	0	0	64.38	0	0	11.8
2011	9	10	4	53	42	34	0	0	0	0	0	0	0	64.38	0	0	11.8
2011	9	10	5	3	42	33	0	0	0	0	0	0	0	64.36	0	0	11.8
2011	9	10	5	13	42	33	0	0	0	0	0	0	0	64.36	0	0	11.8
2011	9	10	5	23	42	33	0	0	0	0	0	0	0	64.35	0	0	11.8
2011	9	10	5	33	42	34	0	0	0	0	0	0	0	64.33	0	0	11.8
2011	9	10	5	43	42	34	0	0	0	0	0	0	0	64.31	0	0	11.8
2011	9	10	5	53	42	34	0	0	0	0	0	0	0	64.31	0	0	11.8
2011	9	10	6	3	42	34	0	0	0	0	0	0	0	64.31	0	0	11.8
2011	9	10	6	13	42	34	0	0	0	0	0	0	0	64.29	0	0	11.8

Reinhackle (0356)

Year	Month	Day	Hour	Minute	Second	Noise3	IceDetection	Heading	Pitch	Roll	StdDevHeading	StdDevPitch	StdDevRoll	Temperature	Pressure	StdDevPressure	Voltage
2011	9	10	6	23	42	33	0	0	0	0	0	0	0	64.29	0	0	11.8
2011	9	10	6	33	42	34	0	0	0	0	0	0	0	64.27	0	0	11.8
2011	9	10	6	43	42	34	0	0	0	0	0	0	0	64.26	0	0	11.8
2011	9	10	6	53	42	33	0	0	0	0	0	0	0	64.26	0	0	11.8
2011	9	10	7	3	42	33	0	0	0	0	0	0	0	64.26	0	0	11.8
2011	9	10	7	13	42	34	0	0	0	0	0	0	0	64.24	0	0	11.8
2011	9	10	7	23	42	34	0	0	0	0	0	0	0	64.24	0	0	12
2011	9	10	7	33	42	34	0	0	0	0	0	0	0	64.26	0	0	12
2011	9	10	7	43	42	34	0	0	0	0	0	0	0	64.27	0	0	12.2
2011	9	10	7	53	42	33	0	0	0	0	0	0	0	64.29	0	0	12.4
2011	9	10	8	3	42	34	0	0	0	0	0	0	0	64.29	0	0	12.4
2011	9	10	8	13	42	34	0	0	0	0	0	0	0	64.29	0	0	12.2
2011	9	10	8	23	42	33	0	0	0	0	0	0	0	64.31	0	0	12.4
2011	9	10	8	33	42	34	0	0	0	0	0	0	0	64.33	0	0	12.6
2011	9	10	8	43	42	33	0	0	0	0	0	0	0	64.36	0	0	12.6
2011	9	10	8	53	42	33	0	0	0	0	0	0	0	64.4	0	0	12.6
2011	9	10	9	3	42	33	0	0	0	0	0	0	0	64.42	0	0	12.6
2011	9	10	9	13	42	34	0	0	0	0	0	0	0	64.45	0	0	12.8
2011	9	10	9	23	42	33	0	0	0	0	0	0	0	64.49	0	0	12.8
2011	9	10	9	33	42	33	0	0	0	0	0	0	0	64.47	0	0	12.6
2011	9	10	9	43	42	33	0	0	0	0	0	0	0	64.47	0	0	12.4
2011	9	10	9	53	42	33	0	0	0	0	0	0	0	64.54	0	0	12.8
2011	9	10	10	3	42	34	0	0	0	0	0	0	0	64.63	0	0	12.8
2011	9	10	10	13	42	34	0	0	0	0	0	0	0	64.71	0	0	13
2011	9	10	10	23	42	33	0	0	0	0	0	0	0	64.8	0	0	13
2011	9	10	10	33	42	33	0	0	0	0	0	0	0	64.87	0	0	13.2
2011	9	10	10	43	42	34	0	0	0	0	0	0	0	64.92	0	0	13.2
2011	9	10	10	53	42	34	0	0	0	0	0	0	0	64.96	0	0	13.2
2011	9	10	11	3	42	33	0	0	0	0	0	0	0	64.96	0	0	13
2011	9	10	11	13	42	33	0	0	0	0	0	0	0	64.9	0	0	12.8
2011	9	10	11	23	42	33	0	0	0	0	0	0	0	64.89	0	0	12.8
2011	9	10	11	33	42	33	0	0	0	0	0	0	0	65.03	0	0	13.4
2011	9	10	11	43	42	34	0	0	0	0	0	0	0	65.14	0	0	13.4
2011	9	10	11	53	42	33	0	0	0	0	0	0	0	65.21	0	0	13.4
2011	9	10	12	3	42	33	0	0	0	0	0	0	0	65.26	0	0	13.4
2011	9	10	12	13	42	34	0	0	0	0	0	0	0	65.32	0	0	13.4
2011	9	10	12	23	42	33	0	0	0	0	0	0	0	65.3	0	0	13.4
2011	9	10	12	33	42	34	0	0	0	0	0	0	0	65.3	0	0	13.4
2011	9	10	12	43	42	34	0	0	0	0	0	0	0	65.28	0	0	13.4
2011	9	10	12	53	42	33	0	0	0	0	0	0	0	65.34	0	0	13.4
2011	9	10	13	3	42	33	0	0	0	0	0	0	0	65.41	0	0	13.4
2011	9	10	13	13	42	33	0	0	0	0	0	0	0	65.57	0	0	13.4
2011	9	10	13	23	42	33	0	0	0	0	0	0	0	65.64	0	0	13.4
2011	9	10	13	33	42	33	0	0	0	0	0	0	0	65.7	0	0	13.4
2011	9	10	13	43	42	34	0	0	0	0	0	0	0	65.71	0	0	13.4
2011	9	10	13	53	42	33	0	0	0	0	0	0	0	65.71	0	0	13.2

Reinhackle (0356)

Year	Month	Day	Hour	Minute	Second	Noise3	IceDetection	Heading	Pitch	Roll	StdDevHeading	StdDevPitch	StdDevRoll	Temperature	Pressure	StdDevPressure	Voltage
2011	9	10	14	3	42	34	0	0	0	0	0	0	0	65.66	0	0	13.4
2011	9	10	14	13	42	34	0	0	0	0	0	0	0	65.64	0	0	13.4
2011	9	10	14	23	42	33	0	0	0	0	0	0	0	65.64	0	0	13.4
2011	9	10	14	33	42	33	0	0	0	0	0	0	0	65.64	0	0	13.4
2011	9	10	14	43	42	33	0	0	0	0	0	0	0	65.66	0	0	13.4
2011	9	10	14	53	42	33	0	0	0	0	0	0	0	65.68	0	0	13.4
2011	9	10	15	3	42	34	0	0	0	0	0	0	0	65.71	0	0	13.2
2011	9	10	15	13	42	33	0	0	0	0	0	0	0	65.73	0	0	13.2
2011	9	10	15	23	42	33	0	0	0	0	0	0	0	65.77	0	0	13.4
2011	9	10	15	33	42	34	0	0	0	0	0	0	0	65.79	0	0	13.2
2011	9	10	15	43	42	33	0	0	0	0	0	0	0	65.79	0	0	13.2
2011	9	10	15	53	42	34	0	0	0	0	0	0	0	65.77	0	0	13.2
2011	9	10	16	3	42	33	0	0	0	0	0	0	0	65.75	0	0	13
2011	9	10	16	13	42	33	0	0	0	0	0	0	0	65.73	0	0	13
2011	9	10	16	23	42	34	0	0	0	0	0	0	0	65.71	0	0	12.8
2011	9	10	16	33	42	34	0	0	0	0	0	0	0	65.71	0	0	12.8
2011	9	10	16	43	42	34	0	0	0	0	0	0	0	65.73	0	0	12.8
2011	9	10	16	53	42	33	0	0	0	0	0	0	0	65.71	0	0	12.8
2011	9	10	17	3	42	33	0	0	0	0	0	0	0	65.71	0	0	12.6
2011	9	10	17	13	42	33	0	0	0	0	0	0	0	65.7	0	0	12.4
2011	9	10	17	23	42	33	0	0	0	0	0	0	0	65.68	0	0	12.2
2011	9	10	17	33	42	33	0	0	0	0	0	0	0	65.66	0	0	12.2
2011	9	10	17	43	42	34	0	0	0	0	0	0	0	65.64	0	0	12
2011	9	10	17	53	42	33	0	0	0	0	0	0	0	65.61	0	0	12
2011	9	10	18	3	42	33	0	0	0	0	0	0	0	65.59	0	0	12
2011	9	10	18	13	42	33	0	0	0	0	0	0	0	65.57	0	0	12
2011	9	10	18	23	42	34	0	0	0	0	0	0	0	65.55	0	0	12
2011	9	10	18	33	42	33	0	0	0	0	0	0	0	65.53	0	0	12
2011	9	10	18	43	42	33	0	0	0	0	0	0	0	65.52	0	0	12
2011	9	10	18	53	42	33	0	0	0	0	0	0	0	65.5	0	0	12
2011	9	10	19	3	42	33	0	0	0	0	0	0	0	65.48	0	0	12
2011	9	10	19	13	42	33	0	0	0	0	0	0	0	65.44	0	0	12
2011	9	10	19	23	42	33	0	0	0	0	0	0	0	65.43	0	0	12
2011	9	10	19	33	42	33	0	0	0	0	0	0	0	65.39	0	0	12
2011	9	10	19	43	42	33	0	0	0	0	0	0	0	65.37	0	0	12
2011	9	10	19	53	42	34	0	0	0	0	0	0	0	65.34	0	0	12
2011	9	10	20	3	42	33	0	0	0	0	0	0	0	65.3	0	0	12
2011	9	10	20	13	42	33	0	0	0	0	0	0	0	65.28	0	0	12
2011	9	10	20	23	42	33	0	0	0	0	0	0	0	65.25	0	0	12
2011	9	10	20	33	42	34	0	0	0	0	0	0	0	65.21	0	0	12
2011	9	10	20	43	42	34	0	0	0	0	0	0	0	65.17	0	0	12
2011	9	10	20	53	42	33	0	0	0	0	0	0	0	65.16	0	0	12
2011	9	10	21	3	42	33	0	0	0	0	0	0	0	65.1	0	0	12
2011	9	10	21	13	42	33	0	0	0	0	0	0	0	65.08	0	0	12
2011	9	10	21	23	42	33	0	0	0	0	0	0	0	65.05	0	0	12
2011	9	10	21	33	42	33	0	0	0	0	0	0	0	65.03	0	0	12

Reinhackle (0356)

Year	Month	Day	Hour	Minute	Second	Noise3	IceDetection	Heading	Pitch	Roll	StdDevHeading	StdDevPitch	StdDevRoll	Temperature	Pressure	StdDevPressure	Voltage
2011	9	10	21	43	42	33	0	0	0	0	0	0	0	64.99	0	0	12
2011	9	10	21	53	42	33	0	0	0	0	0	0	0	64.96	0	0	12
2011	9	10	22	3	42	33	0	0	0	0	0	0	0	64.94	0	0	12
2011	9	10	22	13	42	34	0	0	0	0	0	0	0	64.9	0	0	12
2011	9	10	22	23	42	33	0	0	0	0	0	0	0	64.87	0	0	12
2011	9	10	22	33	42	33	0	0	0	0	0	0	0	64.83	0	0	12
2011	9	10	22	43	42	34	0	0	0	0	0	0	0	64.8	0	0	12
2011	9	10	22	53	42	33	0	0	0	0	0	0	0	64.76	0	0	12
2011	9	10	23	3	42	33	0	0	0	0	0	0	0	64.74	0	0	12
2011	9	10	23	13	42	33	0	0	0	0	0	0	0	64.69	0	0	12
2011	9	10	23	23	42	33	0	0	0	0	0	0	0	64.67	0	0	12
2011	9	10	23	33	42	34	0	0	0	0	0	0	0	64.63	0	0	12
2011	9	10	23	43	42	33	0	0	0	0	0	0	0	64.6	0	0	12
2011	9	10	23	53	42	34	0	0	0	0	0	0	0	64.56	0	0	12
2011	9	11	0	3	42	34	0	0	0	0	0	0	0	64.53	0	0	12
2011	9	11	0	13	42	33	0	0	0	0	0	0	0	64.49	0	0	12
2011	9	11	0	23	42	33	0	0	0	0	0	0	0	64.45	0	0	12
2011	9	11	0	33	42	34	0	0	0	0	0	0	0	64.44	0	0	12
2011	9	11	0	43	42	34	0	0	0	0	0	0	0	64.4	0	0	12
2011	9	11	0	53	42	34	0	0	0	0	0	0	0	64.38	0	0	12
2011	9	11	1	3	42	32	0	0	0	0	0	0	0	64.33	0	0	12
2011	9	11	1	13	42	33	0	0	0	0	0	0	0	64.31	0	0	12
2011	9	11	1	23	42	34	0	0	0	0	0	0	0	64.27	0	0	12
2011	9	11	1	33	42	34	0	0	0	0	0	0	0	64.26	0	0	12
2011	9	11	1	43	42	33	0	0	0	0	0	0	0	64.22	0	0	12
2011	9	11	1	53	42	33	0	0	0	0	0	0	0	64.18	0	0	12
2011	9	11	2	3	42	34	0	0	0	0	0	0	0	64.17	0	0	12
2011	9	11	2	13	42	34	0	0	0	0	0	0	0	64.15	0	0	12
2011	9	11	2	23	42	33	0	0	0	0	0	0	0	64.13	0	0	12
2011	9	11	2	33	42	34	0	0	0	0	0	0	0	64.11	0	0	12
2011	9	11	2	43	42	34	0	0	0	0	0	0	0	64.09	0	0	12
2011	9	11	2	53	42	33	0	0	0	0	0	0	0	64.08	0	0	12
2011	9	11	3	3	42	33	0	0	0	0	0	0	0	64.06	0	0	12
2011	9	11	3	13	42	34	0	0	0	0	0	0	0	64.04	0	0	11.8
2011	9	11	3	23	42	34	0	0	0	0	0	0	0	64.02	0	0	11.8
2011	9	11	3	33	42	34	0	0	0	0	0	0	0	64	0	0	11.8
2011	9	11	3	43	42	34	0	0	0	0	0	0	0	63.99	0	0	11.8
2011	9	11	3	53	42	33	0	0	0	0	0	0	0	63.99	0	0	11.8
2011	9	11	4	3	42	34	0	0	0	0	0	0	0	63.95	0	0	11.8
2011	9	11	4	13	42	33	0	0	0	0	0	0	0	63.95	0	0	11.8
2011	9	11	4	23	42	34	0	0	0	0	0	0	0	63.93	0	0	11.8
2011	9	11	4	33	42	33	0	0	0	0	0	0	0	63.93	0	0	11.8
2011	9	11	4	43	42	34	0	0	0	0	0	0	0	63.91	0	0	11.8
2011	9	11	4	53	42	33	0	0	0	0	0	0	0	63.9	0	0	11.8
2011	9	11	5	3	42	34	0	0	0	0	0	0	0	63.9	0	0	11.8
2011	9	11	5	13	42	34	0	0	0	0	0	0	0	63.88	0	0	11.8

Reinhackle (0356)

Year	Month	Day	Hour	Minute	Second	Noise3	IceDetection	Heading	Pitch	Roll	StdDevHeading	StdDevPitch	StdDevRoll	Temperature	Pressure	StdDevPressure	Voltage
2011	9	11	5	23	42	33	0	0	0	0	0	0	0	63.88	0	0	11.8
2011	9	11	5	33	42	33	0	0	0	0	0	0	0	63.86	0	0	11.8
2011	9	11	5	43	42	33	0	0	0	0	0	0	0	63.84	0	0	11.8
2011	9	11	5	53	42	33	0	0	0	0	0	0	0	63.84	0	0	11.8
2011	9	11	6	3	42	34	0	0	0	0	0	0	0	63.82	0	0	11.8
2011	9	11	6	13	42	34	0	0	0	0	0	0	0	63.82	0	0	11.8
2011	9	11	6	23	42	33	0	0	0	0	0	0	0	63.82	0	0	11.8
2011	9	11	6	33	42	34	0	0	0	0	0	0	0	63.81	0	0	11.8
2011	9	11	6	43	42	34	0	0	0	0	0	0	0	63.81	0	0	11.8
2011	9	11	6	53	42	33	0	0	0	0	0	0	0	63.79	0	0	11.8
2011	9	11	7	3	42	33	0	0	0	0	0	0	0	63.79	0	0	11.8
2011	9	11	7	13	42	34	0	0	0	0	0	0	0	63.79	0	0	11.8
2011	9	11	7	23	42	34	0	0	0	0	0	0	0	63.79	0	0	11.8
2011	9	11	7	33	42	34	0	0	0	0	0	0	0	63.79	0	0	11.8
2011	9	11	7	43	42	33	0	0	0	0	0	0	0	63.79	0	0	11.8
2011	9	11	7	53	42	34	0	0	0	0	0	0	0	63.81	0	0	12
2011	9	11	8	3	42	34	0	0	0	0	0	0	0	63.81	0	0	12
2011	9	11	8	13	42	33	0	0	0	0	0	0	0	63.82	0	0	12
2011	9	11	8	23	42	34	0	0	0	0	0	0	0	63.82	0	0	12
2011	9	11	8	33	42	34	0	0	0	0	0	0	0	63.84	0	0	12
2011	9	11	8	43	42	33	0	0	0	0	0	0	0	63.88	0	0	12.4
2011	9	11	8	53	42	33	0	0	0	0	0	0	0	63.93	0	0	12.8
2011	9	11	9	3	42	34	0	0	0	0	0	0	0	63.99	0	0	12.8
2011	9	11	9	13	42	34	0	0	0	0	0	0	0	64.04	0	0	12.8
2011	9	11	9	23	42	34	0	0	0	0	0	0	0	64.08	0	0	13
2011	9	11	9	33	42	34	0	0	0	0	0	0	0	64.13	0	0	13
2011	9	11	9	43	42	34	0	0	0	0	0	0	0	64.17	0	0	13
2011	9	11	9	53	42	33	0	0	0	0	0	0	0	64.22	0	0	13
2011	9	11	10	3	42	33	0	0	0	0	0	0	0	64.26	0	0	13
2011	9	11	10	13	42	32	0	0	0	0	0	0	0	64.31	0	0	13
2011	9	11	10	23	42	33	0	0	0	0	0	0	0	64.36	0	0	13.2
2011	9	11	10	33	42	34	0	0	0	0	0	0	0	64.44	0	0	13.2
2011	9	11	10	43	42	34	0	0	0	0	0	0	0	64.49	0	0	13.2
2011	9	11	10	53	42	33	0	0	0	0	0	0	0	64.58	0	0	13.2
2011	9	11	11	3	42	34	0	0	0	0	0	0	0	64.65	0	0	13.2
2011	9	11	11	13	42	34	0	0	0	0	0	0	0	64.72	0	0	13.2
2011	9	11	11	23	42	33	0	0	0	0	0	0	0	64.8	0	0	13.2
2011	9	11	11	33	42	32	0	0	0	0	0	0	0	64.89	0	0	13.2
2011	9	11	11	43	42	34	0	0	0	0	0	0	0	64.9	0	0	13.2
2011	9	11	11	53	42	34	0	0	0	0	0	0	0	64.99	0	0	13.2
2011	9	11	12	3	42	34	0	0	0	0	0	0	0	65.01	0	0	13.2
2011	9	11	12	13	42	34	0	0	0	0	0	0	0	64.99	0	0	13.2
2011	9	11	12	23	42	34	0	0	0	0	0	0	0	65.1	0	0	13.2
2011	9	11	12	33	42	33	0	0	0	0	0	0	0	65.08	0	0	13.2
2011	9	11	12	43	42	33	0	0	0	0	0	0	0	65.16	0	0	13.2
2011	9	11	12	53	42	34	0	0	0	0	0	0	0	65.17	0	0	13.2

Reinhackle (0356)

Year	Month	Day	Hour	Minute	Second	Noise3	IceDetection	Heading	Pitch	Roll	StdDevHeading	StdDevPitch	StdDevRoll	Temperature	Pressure	StdDevPressure	Voltage
2011	9	11	13	3	42	33	0	0	0	0	0	0	0	65.19	0	0	13.2
2011	9	11	13	13	42	33	0	0	0	0	0	0	0	65.23	0	0	13.2
2011	9	11	13	23	42	33	0	0	0	0	0	0	0	65.26	0	0	13.2
2011	9	11	13	33	42	34	0	0	0	0	0	0	0	65.28	0	0	13
2011	9	11	13	43	42	33	0	0	0	0	0	0	0	65.3	0	0	13
2011	9	11	13	53	42	34	0	0	0	0	0	0	0	65.3	0	0	12.8
2011	9	11	14	3	42	33	0	0	0	0	0	0	0	65.3	0	0	12.6
2011	9	11	14	13	42	33	0	0	0	0	0	0	0	65.28	0	0	12.4
2011	9	11	14	23	42	33	0	0	0	0	0	0	0	65.26	0	0	12.2
2011	9	11	14	33	42	33	0	0	0	0	0	0	0	65.23	0	0	12
2011	9	11	14	43	42	34	0	0	0	0	0	0	0	65.21	0	0	12
2011	9	11	14	53	42	33	0	0	0	0	0	0	0	65.21	0	0	12
2011	9	11	15	3	42	33	0	0	0	0	0	0	0	65.19	0	0	12.2
2011	9	11	15	13	42	34	0	0	0	0	0	0	0	65.17	0	0	12.2
2011	9	11	15	23	42	34	0	0	0	0	0	0	0	65.17	0	0	12.2
2011	9	11	15	33	42	33	0	0	0	0	0	0	0	65.16	0	0	12.2
2011	9	11	15	43	42	33	0	0	0	0	0	0	0	65.14	0	0	12.4
2011	9	11	15	53	42	33	0	0	0	0	0	0	0	65.1	0	0	12.4
2011	9	11	16	3	42	33	0	0	0	0	0	0	0	65.08	0	0	12.4
2011	9	11	16	13	42	33	0	0	0	0	0	0	0	65.07	0	0	12.4
2011	9	11	16	23	42	34	0	0	0	0	0	0	0	65.05	0	0	12.6
2011	9	11	16	33	42	34	0	0	0	0	0	0	0	65.03	0	0	12.6
2011	9	11	16	43	42	34	0	0	0	0	0	0	0	65.03	0	0	12.8
2011	9	11	16	53	42	33	0	0	0	0	0	0	0	65.01	0	0	12.8
2011	9	11	17	3	42	33	0	0	0	0	0	0	0	65.01	0	0	12.8
2011	9	11	17	13	42	34	0	0	0	0	0	0	0	65.03	0	0	13.4
2011	9	11	17	23	42	34	0	0	0	0	0	0	0	65.01	0	0	13.2
2011	9	11	17	33	42	33	0	0	0	0	0	0	0	65.01	0	0	13.2
2011	9	11	17	43	42	33	0	0	0	0	0	0	0	65.01	0	0	13
2011	9	11	17	53	42	34	0	0	0	0	0	0	0	65.01	0	0	12.8
2011	9	11	18	3	42	33	0	0	0	0	0	0	0	64.99	0	0	12.8
2011	9	11	18	13	42	34	0	0	0	0	0	0	0	64.99	0	0	12.6
2011	9	11	18	23	42	34	0	0	0	0	0	0	0	64.99	0	0	12.4
2011	9	11	18	33	42	33	0	0	0	0	0	0	0	64.99	0	0	12.2
2011	9	11	18	43	42	33	0	0	0	0	0	0	0	64.98	0	0	12
2011	9	11	18	53	42	34	0	0	0	0	0	0	0	64.98	0	0	12
2011	9	11	19	3	42	33	0	0	0	0	0	0	0	64.96	0	0	12
2011	9	11	19	13	42	34	0	0	0	0	0	0	0	64.96	0	0	12
2011	9	11	19	23	42	34	0	0	0	0	0	0	0	64.94	0	0	12
2011	9	11	19	33	42	33	0	0	0	0	0	0	0	64.92	0	0	12
2011	9	11	19	43	42	33	0	0	0	0	0	0	0	64.9	0	0	12
2011	9	11	19	53	42	34	0	0	0	0	0	0	0	64.87	0	0	12
2011	9	11	20	3	42	34	0	0	0	0	0	0	0	64.85	0	0	12
2011	9	11	20	13	42	33	0	0	0	0	0	0	0	64.81	0	0	12
2011	9	11	20	23	42	34	0	0	0	0	0	0	0	64.8	0	0	12
2011	9	11	20	33	42	34	0	0	0	0	0	0	0	64.76	0	0	12

Reinhackle (0356)

Year	Month	Day	Hour	Minute	Second	Noise3	IceDetection	Heading	Pitch	Roll	StdDevHeading	StdDevPitch	StdDevRoll	Temperature	Pressure	StdDevPressure	Voltage
2011	9	11	20	43	42	33	0	0	0	0	0	0	0	64.72	0	0	12
2011	9	11	20	53	42	34	0	0	0	0	0	0	0	64.69	0	0	12
2011	9	11	21	3	42	33	0	0	0	0	0	0	0	64.65	0	0	12
2011	9	11	21	13	42	34	0	0	0	0	0	0	0	64.6	0	0	12
2011	9	11	21	23	42	34	0	0	0	0	0	0	0	64.54	0	0	12
2011	9	11	21	33	42	33	0	0	0	0	0	0	0	64.51	0	0	12
2011	9	11	21	43	42	33	0	0	0	0	0	0	0	64.45	0	0	12
2011	9	11	21	53	42	33	0	0	0	0	0	0	0	64.4	0	0	12
2011	9	11	22	3	42	34	0	0	0	0	0	0	0	64.36	0	0	12
2011	9	11	22	13	42	33	0	0	0	0	0	0	0	64.31	0	0	12
2011	9	11	22	23	42	33	0	0	0	0	0	0	0	64.27	0	0	12
2011	9	11	22	33	42	34	0	0	0	0	0	0	0	64.22	0	0	12
2011	9	11	22	43	42	34	0	0	0	0	0	0	0	64.17	0	0	12
2011	9	11	22	53	42	33	0	0	0	0	0	0	0	64.13	0	0	12
2011	9	11	23	3	42	34	0	0	0	0	0	0	0	64.08	0	0	12
2011	9	11	23	13	42	34	0	0	0	0	0	0	0	64.04	0	0	12
2011	9	11	23	23	42	33	0	0	0	0	0	0	0	63.99	0	0	12
2011	9	11	23	33	42	34	0	0	0	0	0	0	0	63.95	0	0	12
2011	9	11	23	43	42	34	0	0	0	0	0	0	0	63.91	0	0	12
2011	9	11	23	53	42	34	0	0	0	0	0	0	0	63.86	0	0	12
2011	9	12	0	3	42	34	0	0	0	0	0	0	0	63.82	0	0	12
2011	9	12	0	13	42	33	0	0	0	0	0	0	0	63.79	0	0	12
2011	9	12	0	23	42	34	0	0	0	0	0	0	0	63.75	0	0	12
2011	9	12	0	33	42	34	0	0	0	0	0	0	0	63.72	0	0	12
2011	9	12	0	43	42	34	0	0	0	0	0	0	0	63.66	0	0	12
2011	9	12	0	53	42	34	0	0	0	0	0	0	0	63.63	0	0	12
2011	9	12	1	3	42	34	0	0	0	0	0	0	0	63.59	0	0	12
2011	9	12	1	13	42	34	0	0	0	0	0	0	0	63.57	0	0	12
2011	9	12	1	23	42	34	0	0	0	0	0	0	0	63.54	0	0	12
2011	9	12	1	33	42	33	0	0	0	0	0	0	0	63.52	0	0	12
2011	9	12	1	43	42	34	0	0	0	0	0	0	0	63.46	0	0	12
2011	9	12	1	53	42	34	0	0	0	0	0	0	0	63.43	0	0	12
2011	9	12	2	3	42	33	0	0	0	0	0	0	0	63.39	0	0	12
2011	9	12	2	13	42	33	0	0	0	0	0	0	0	63.36	0	0	12
2011	9	12	2	23	42	34	0	0	0	0	0	0	0	63.32	0	0	12
2011	9	12	2	33	42	34	0	0	0	0	0	0	0	63.28	0	0	12
2011	9	12	2	43	42	33	0	0	0	0	0	0	0	63.25	0	0	12
2011	9	12	2	53	42	34	0	0	0	0	0	0	0	63.21	0	0	11.8
2011	9	12	3	3	42	33	0	0	0	0	0	0	0	63.18	0	0	11.8
2011	9	12	3	13	42	34	0	0	0	0	0	0	0	63.14	0	0	11.8
2011	9	12	3	23	42	34	0	0	0	0	0	0	0	63.1	0	0	11.8
2011	9	12	3	33	42	33	0	0	0	0	0	0	0	63.09	0	0	11.8
2011	9	12	3	43	42	34	0	0	0	0	0	0	0	63.05	0	0	11.8
2011	9	12	3	53	42	34	0	0	0	0	0	0	0	63.01	0	0	11.8
2011	9	12	4	3	42	34	0	0	0	0	0	0	0	62.98	0	0	11.8
2011	9	12	4	13	42	33	0	0	0	0	0	0	0	62.94	0	0	11.8

Reinhackle (0356)

Year	Month	Day	Hour	Minute	Second	Noise3	IceDetection	Heading	Pitch	Roll	StdDevHeading	StdDevPitch	StdDevRoll	Temperature	Pressure	StdDevPressure	Voltage
2011	9	12	4	23	42	34	0	0	0	0	0	0	0	62.89	0	0	11.8
2011	9	12	4	33	42	33	0	0	0	0	0	0	0	62.85	0	0	11.8
2011	9	12	4	43	42	34	0	0	0	0	0	0	0	62.82	0	0	11.8
2011	9	12	4	53	42	34	0	0	0	0	0	0	0	62.8	0	0	11.8
2011	9	12	5	3	42	34	0	0	0	0	0	0	0	62.76	0	0	11.8
2011	9	12	5	13	42	34	0	0	0	0	0	0	0	62.73	0	0	11.8
2011	9	12	5	23	42	34	0	0	0	0	0	0	0	62.69	0	0	11.8
2011	9	12	5	33	42	34	0	0	0	0	0	0	0	62.65	0	0	11.8
2011	9	12	5	43	42	34	0	0	0	0	0	0	0	62.64	0	0	11.8
2011	9	12	5	53	42	35	0	0	0	0	0	0	0	62.6	0	0	11.8
2011	9	12	6	3	42	33	0	0	0	0	0	0	0	62.56	0	0	11.8
2011	9	12	6	13	42	34	0	0	0	0	0	0	0	62.53	0	0	11.8
2011	9	12	6	23	42	33	0	0	0	0	0	0	0	62.51	0	0	11.8
2011	9	12	6	33	42	33	0	0	0	0	0	0	0	62.47	0	0	11.8
2011	9	12	6	43	42	34	0	0	0	0	0	0	0	62.44	0	0	11.8
2011	9	12	6	53	42	33	0	0	0	0	0	0	0	62.42	0	0	11.8
2011	9	12	7	3	42	34	0	0	0	0	0	0	0	62.38	0	0	11.8
2011	9	12	7	13	42	33	0	0	0	0	0	0	0	62.37	0	0	11.8
2011	9	12	7	23	42	34	0	0	0	0	0	0	0	62.31	0	0	11.8
2011	9	12	7	33	42	34	0	0	0	0	0	0	0	62.29	0	0	12
2011	9	12	7	43	42	34	0	0	0	0	0	0	0	62.26	0	0	12.2
2011	9	12	7	53	42	34	0	0	0	0	0	0	0	62.24	0	0	12.4
2011	9	12	8	3	42	34	0	0	0	0	0	0	0	62.24	0	0	12.6
2011	9	12	8	13	42	34	0	0	0	0	0	0	0	62.22	0	0	12.6
2011	9	12	8	23	42	34	0	0	0	0	0	0	0	62.22	0	0	12.8
2011	9	12	8	33	42	33	0	0	0	0	0	0	0	62.26	0	0	12.8
2011	9	12	8	43	42	33	0	0	0	0	0	0	0	62.26	0	0	12.8
2011	9	12	8	53	42	34	0	0	0	0	0	0	0	62.29	0	0	12.8
2011	9	12	9	3	42	33	0	0	0	0	0	0	0	62.29	0	0	12.8
2011	9	12	9	13	42	34	0	0	0	0	0	0	0	62.33	0	0	13
2011	9	12	9	23	42	34	0	0	0	0	0	0	0	62.37	0	0	13
2011	9	12	9	33	42	33	0	0	0	0	0	0	0	62.38	0	0	13
2011	9	12	9	43	42	34	0	0	0	0	0	0	0	62.44	0	0	13
2011	9	12	9	53	42	34	0	0	0	0	0	0	0	62.47	0	0	13.2
2011	9	12	10	3	42	34	0	0	0	0	0	0	0	62.53	0	0	13.2
2011	9	12	10	13	42	34	0	0	0	0	0	0	0	62.58	0	0	13.4
2011	9	12	10	23	42	33	0	0	0	0	0	0	0	62.64	0	0	13.4
2011	9	12	10	33	42	34	0	0	0	0	0	0	0	62.71	0	0	13.4
2011	9	12	10	43	42	33	0	0	0	0	0	0	0	62.76	0	0	13.4
2011	9	12	10	53	42	33	0	0	0	0	0	0	0	62.83	0	0	13.4
2011	9	12	11	3	42	34	0	0	0	0	0	0	0	62.91	0	0	13.4
2011	9	12	11	13	42	34	0	0	0	0	0	0	0	62.98	0	0	13.4
2011	9	12	11	23	42	34	0	0	0	0	0	0	0	63.05	0	0	13.4
2011	9	12	11	33	42	34	0	0	0	0	0	0	0	63.12	0	0	13.4
2011	9	12	11	43	42	35	0	0	0	0	0	0	0	63.19	0	0	13.4
2011	9	12	11	53	42	35	0	0	0	0	0	0	0	63.28	0	0	13.4

Reinhackle (0356)

Year	Month	Day	Hour	Minute	Second	Noise3	IceDetection	Heading	Pitch	Roll	StdDevHeading	StdDevPitch	StdDevRoll	Temperature	Pressure	StdDevPressure	Voltage
2011	9	12	12	3	42	33	0	0	0	0	0	0	0	63.36	0	0	13.2
2011	9	12	12	13	42	34	0	0	0	0	0	0	0	63.43	0	0	13.2
2011	9	12	12	23	42	34	0	0	0	0	0	0	0	63.52	0	0	13.2
2011	9	12	12	33	42	33	0	0	0	0	0	0	0	63.59	0	0	13.2
2011	9	12	12	43	42	34	0	0	0	0	0	0	0	63.66	0	0	13.2
2011	9	12	12	53	42	33	0	0	0	0	0	0	0	63.75	0	0	13.2
2011	9	12	13	3	42	33	0	0	0	0	0	0	0	63.81	0	0	13.2
2011	9	12	13	13	42	34	0	0	0	0	0	0	0	63.88	0	0	13.2
2011	9	12	13	23	42	33	0	0	0	0	0	0	0	63.97	0	0	13.2
2011	9	12	13	33	42	34	0	0	0	0	0	0	0	64.04	0	0	13.2
2011	9	12	13	43	42	33	0	0	0	0	0	0	0	64.09	0	0	13.2
2011	9	12	13	53	42	33	0	0	0	0	0	0	0	64.15	0	0	13.2
2011	9	12	14	3	42	33	0	0	0	0	0	0	0	64.22	0	0	13.2
2011	9	12	14	13	42	33	0	0	0	0	0	0	0	64.27	0	0	13.2
2011	9	12	14	23	42	33	0	0	0	0	0	0	0	64.33	0	0	13.2
2011	9	12	14	33	42	33	0	0	0	0	0	0	0	64.36	0	0	13.2
2011	9	12	14	43	42	34	0	0	0	0	0	0	0	64.44	0	0	13.2
2011	9	12	14	53	42	34	0	0	0	0	0	0	0	64.51	0	0	13.2
2011	9	12	15	3	42	33	0	0	0	0	0	0	0	64.53	0	0	13.2
2011	9	12	15	13	42	33	0	0	0	0	0	0	0	64.56	0	0	13.2
2011	9	12	15	23	42	34	0	0	0	0	0	0	0	64.6	0	0	13.2
2011	9	12	15	33	42	33	0	0	0	0	0	0	0	64.63	0	0	13.2
2011	9	12	15	43	42	34	0	0	0	0	0	0	0	64.63	0	0	13.2
2011	9	12	15	53	42	33	0	0	0	0	0	0	0	64.6	0	0	13.2
2011	9	12	16	3	42	34	0	0	0	0	0	0	0	64.65	0	0	13.2
2011	9	12	16	13	42	33	0	0	0	0	0	0	0	64.69	0	0	13.2
2011	9	12	16	23	42	33	0	0	0	0	0	0	0	64.71	0	0	13.2
2011	9	12	16	33	42	34	0	0	0	0	0	0	0	64.71	0	0	13.2
2011	9	12	16	43	42	33	0	0	0	0	0	0	0	64.69	0	0	13
2011	9	12	16	53	42	33	0	0	0	0	0	0	0	64.65	0	0	12.8
2011	9	12	17	3	42	33	0	0	0	0	0	0	0	64.65	0	0	12.6
2011	9	12	17	13	42	34	0	0	0	0	0	0	0	64.65	0	0	12.4
2011	9	12	17	23	42	33	0	0	0	0	0	0	0	64.65	0	0	12.4
2011	9	12	17	33	42	34	0	0	0	0	0	0	0	64.65	0	0	12.2
2011	9	12	17	43	42	33	0	0	0	0	0	0	0	64.65	0	0	12.2
2011	9	12	17	53	42	33	0	0	0	0	0	0	0	64.65	0	0	12
2011	9	12	18	3	42	33	0	0	0	0	0	0	0	64.63	0	0	12
2011	9	12	18	13	42	34	0	0	0	0	0	0	0	64.63	0	0	12
2011	9	12	18	23	42	33	0	0	0	0	0	0	0	64.63	0	0	12
2011	9	12	18	33	42	33	0	0	0	0	0	0	0	64.62	0	0	12
2011	9	12	18	43	42	33	0	0	0	0	0	0	0	64.6	0	0	12
2011	9	12	18	53	42	34	0	0	0	0	0	0	0	64.58	0	0	12
2011	9	12	19	3	42	33	0	0	0	0	0	0	0	64.56	0	0	12
2011	9	12	19	13	42	33	0	0	0	0	0	0	0	64.54	0	0	12
2011	9	12	19	23	42	33	0	0	0	0	0	0	0	64.53	0	0	12
2011	9	12	19	33	42	34	0	0	0	0	0	0	0	64.53	0	0	12

Reinhackle (0356)

Year	Month	Day	Hour	Minute	Second	Noise3	IceDetection	Heading	Pitch	Roll	StdDevHeading	StdDevPitch	StdDevRoll	Temperature	Pressure	StdDevPressure	Voltage
2011	9	12	19	43	42	34	0	0	0	0	0	0	0	64.51	0	0	12
2011	9	12	19	53	42	33	0	0	0	0	0	0	0	64.49	0	0	12
2011	9	12	20	3	42	34	0	0	0	0	0	0	0	64.47	0	0	12
2011	9	12	20	13	42	34	0	0	0	0	0	0	0	64.44	0	0	12
2011	9	12	20	23	42	33	0	0	0	0	0	0	0	64.42	0	0	12
2011	9	12	20	33	42	33	0	0	0	0	0	0	0	64.4	0	0	12
2011	9	12	20	43	42	33	0	0	0	0	0	0	0	64.36	0	0	12
2011	9	12	20	53	42	33	0	0	0	0	0	0	0	64.35	0	0	12
2011	9	12	21	3	42	35	0	0	0	0	0	0	0	64.33	0	0	12
2011	9	12	21	13	42	33	0	0	0	0	0	0	0	64.29	0	0	12
2011	9	12	21	23	42	33	0	0	0	0	0	0	0	64.27	0	0	12
2011	9	12	21	33	42	33	0	0	0	0	0	0	0	64.24	0	0	12
2011	9	12	21	43	42	34	0	0	0	0	0	0	0	64.22	0	0	12
2011	9	12	21	53	42	33	0	0	0	0	0	0	0	64.18	0	0	12
2011	9	12	22	3	42	34	0	0	0	0	0	0	0	64.15	0	0	12
2011	9	12	22	13	42	34	0	0	0	0	0	0	0	64.11	0	0	12
2011	9	12	22	23	42	34	0	0	0	0	0	0	0	64.08	0	0	12
2011	9	12	22	33	42	33	0	0	0	0	0	0	0	64.06	0	0	12
2011	9	12	22	43	42	33	0	0	0	0	0	0	0	64	0	0	12
2011	9	12	22	53	42	34	0	0	0	0	0	0	0	63.97	0	0	12
2011	9	12	23	3	42	34	0	0	0	0	0	0	0	63.93	0	0	12
2011	9	12	23	13	42	34	0	0	0	0	0	0	0	63.9	0	0	12
2011	9	12	23	23	42	34	0	0	0	0	0	0	0	63.86	0	0	12
2011	9	12	23	33	42	33	0	0	0	0	0	0	0	63.82	0	0	12
2011	9	12	23	43	42	33	0	0	0	0	0	0	0	63.79	0	0	12
2011	9	12	23	53	42	34	0	0	0	0	0	0	0	63.73	0	0	12
2011	9	13	0	3	42	33	0	0	0	0	0	0	0	63.7	0	0	12
2011	9	13	0	13	42	33	0	0	0	0	0	0	0	63.64	0	0	12
2011	9	13	0	23	42	34	0	0	0	0	0	0	0	63.61	0	0	12
2011	9	13	0	33	42	34	0	0	0	0	0	0	0	63.55	0	0	12
2011	9	13	0	43	42	34	0	0	0	0	0	0	0	63.52	0	0	12
2011	9	13	0	53	42	33	0	0	0	0	0	0	0	63.46	0	0	12
2011	9	13	1	3	42	34	0	0	0	0	0	0	0	63.41	0	0	12
2011	9	13	1	13	42	33	0	0	0	0	0	0	0	63.37	0	0	12
2011	9	13	1	23	42	33	0	0	0	0	0	0	0	63.32	0	0	12
2011	9	13	1	33	42	33	0	0	0	0	0	0	0	63.28	0	0	12
2011	9	13	1	43	42	33	0	0	0	0	0	0	0	63.23	0	0	12
2011	9	13	1	53	42	32	0	0	0	0	0	0	0	63.19	0	0	12
2011	9	13	2	3	42	34	0	0	0	0	0	0	0	63.16	0	0	12
2011	9	13	2	13	42	34	0	0	0	0	0	0	0	63.1	0	0	12
2011	9	13	2	23	42	34	0	0	0	0	0	0	0	63.07	0	0	12
2011	9	13	2	33	42	34	0	0	0	0	0	0	0	63.01	0	0	12
2011	9	13	2	43	42	34	0	0	0	0	0	0	0	62.96	0	0	12
2011	9	13	2	53	42	34	0	0	0	0	0	0	0	62.92	0	0	12
2011	9	13	3	3	42	33	0	0	0	0	0	0	0	62.89	0	0	12
2011	9	13	3	13	42	34	0	0	0	0	0	0	0	62.85	0	0	12

Reinhackle (0356)

Year	Month	Day	Hour	Minute	Second	Noise3	IceDetection	Heading	Pitch	Roll	StdDevHeading	StdDevPitch	StdDevRoll	Temperature	Pressure	StdDevPressure	Voltage
2011	9	13	3	23	42	34	0	0	0	0	0	0	0	62.82	0	0	11.8
2011	9	13	3	33	42	34	0	0	0	0	0	0	0	62.78	0	0	11.8
2011	9	13	3	43	42	33	0	0	0	0	0	0	0	62.74	0	0	11.8
2011	9	13	3	53	42	33	0	0	0	0	0	0	0	62.71	0	0	11.8
2011	9	13	4	3	42	34	0	0	0	0	0	0	0	62.69	0	0	11.8
2011	9	13	4	13	42	33	0	0	0	0	0	0	0	62.64	0	0	11.8
2011	9	13	4	23	42	33	0	0	0	0	0	0	0	62.6	0	0	11.8
2011	9	13	4	33	42	34	0	0	0	0	0	0	0	62.58	0	0	11.8
2011	9	13	4	43	42	34	0	0	0	0	0	0	0	62.53	0	0	11.8
2011	9	13	4	53	42	34	0	0	0	0	0	0	0	62.51	0	0	11.8
2011	9	13	5	3	42	34	0	0	0	0	0	0	0	62.47	0	0	11.8
2011	9	13	5	13	42	33	0	0	0	0	0	0	0	62.46	0	0	11.8
2011	9	13	5	23	42	34	0	0	0	0	0	0	0	62.42	0	0	11.8
2011	9	13	5	33	42	34	0	0	0	0	0	0	0	62.38	0	0	11.8
2011	9	13	5	43	42	34	0	0	0	0	0	0	0	62.35	0	0	11.8
2011	9	13	5	53	42	34	0	0	0	0	0	0	0	62.33	0	0	11.8
2011	9	13	6	3	42	34	0	0	0	0	0	0	0	62.29	0	0	11.8
2011	9	13	6	13	42	34	0	0	0	0	0	0	0	62.26	0	0	11.8
2011	9	13	6	23	42	34	0	0	0	0	0	0	0	62.22	0	0	11.8
2011	9	13	6	33	42	33	0	0	0	0	0	0	0	62.2	0	0	11.8
2011	9	13	6	43	42	34	0	0	0	0	0	0	0	62.17	0	0	11.8
2011	9	13	6	53	42	33	0	0	0	0	0	0	0	62.13	0	0	11.8
2011	9	13	7	3	42	34	0	0	0	0	0	0	0	62.11	0	0	11.8
2011	9	13	7	13	42	33	0	0	0	0	0	0	0	62.08	0	0	11.8
2011	9	13	7	23	42	33	0	0	0	0	0	0	0	62.06	0	0	11.8
2011	9	13	7	33	42	33	0	0	0	0	0	0	0	62.04	0	0	12
2011	9	13	7	43	42	34	0	0	0	0	0	0	0	62.01	0	0	12.2
2011	9	13	7	53	42	34	0	0	0	0	0	0	0	61.99	0	0	12.4
2011	9	13	8	3	42	34	0	0	0	0	0	0	0	61.99	0	0	12.6
2011	9	13	8	13	42	33	0	0	0	0	0	0	0	61.97	0	0	12.6
2011	9	13	8	23	42	34	0	0	0	0	0	0	0	61.99	0	0	12.8
2011	9	13	8	33	42	34	0	0	0	0	0	0	0	62.04	0	0	12.8
2011	9	13	8	43	42	34	0	0	0	0	0	0	0	62.06	0	0	12.8
2011	9	13	8	53	42	34	0	0	0	0	0	0	0	62.08	0	0	12.8
2011	9	13	9	3	42	34	0	0	0	0	0	0	0	62.11	0	0	12.8
2011	9	13	9	13	42	33	0	0	0	0	0	0	0	62.15	0	0	12.8
2011	9	13	9	23	42	34	0	0	0	0	0	0	0	62.19	0	0	13
2011	9	13	9	33	42	35	0	0	0	0	0	0	0	62.24	0	0	13
2011	9	13	9	43	42	34	0	0	0	0	0	0	0	62.29	0	0	13
2011	9	13	9	53	42	33	0	0	0	0	0	0	0	62.35	0	0	13
2011	9	13	10	3	42	33	0	0	0	0	0	0	0	62.4	0	0	13.2
2011	9	13	10	13	42	34	0	0	0	0	0	0	0	62.47	0	0	13.2
2011	9	13	10	23	42	34	0	0	0	0	0	0	0	62.53	0	0	13.2
2011	9	13	10	33	42	33	0	0	0	0	0	0	0	62.62	0	0	13.4
2011	9	13	10	43	42	34	0	0	0	0	0	0	0	62.69	0	0	13.2
2011	9	13	10	53	42	33	0	0	0	0	0	0	0	62.74	0	0	13.2

Reinhackle (0356)

Year	Month	Day	Hour	Minute	Second	Noise3	IceDetection	Heading	Pitch	Roll	StdDevHeading	StdDevPitch	StdDevRoll	Temperature	Pressure	StdDevPressure	Voltage
2011	9	13	11	3	42	34	0	0	0	0	0	0	0	62.83	0	0	13.2
2011	9	13	11	13	42	34	0	0	0	0	0	0	0	62.92	0	0	13.2
2011	9	13	11	23	42	34	0	0	0	0	0	0	0	63	0	0	13.2
2011	9	13	11	33	42	33	0	0	0	0	0	0	0	63.09	0	0	13.2
2011	9	13	11	43	42	34	0	0	0	0	0	0	0	63.18	0	0	13.2
2011	9	13	11	53	42	34	0	0	0	0	0	0	0	63.19	0	0	13.2
2011	9	13	12	3	42	34	0	0	0	0	0	0	0	63.23	0	0	13.2
2011	9	13	12	13	42	33	0	0	0	0	0	0	0	63.32	0	0	13.2
2011	9	13	12	23	42	34	0	0	0	0	0	0	0	63.39	0	0	13.2
2011	9	13	12	33	42	34	0	0	0	0	0	0	0	63.43	0	0	13.2
2011	9	13	12	43	42	34	0	0	0	0	0	0	0	63.48	0	0	13.2
2011	9	13	12	53	42	34	0	0	0	0	0	0	0	63.57	0	0	13.2
2011	9	13	13	3	42	33	0	0	0	0	0	0	0	63.64	0	0	13.2
2011	9	13	13	13	42	33	0	0	0	0	0	0	0	63.72	0	0	13.2
2011	9	13	13	23	42	34	0	0	0	0	0	0	0	63.81	0	0	13.2
2011	9	13	13	33	42	34	0	0	0	0	0	0	0	63.88	0	0	13.2
2011	9	13	13	43	42	33	0	0	0	0	0	0	0	63.9	0	0	13.2
2011	9	13	13	53	42	33	0	0	0	0	0	0	0	63.95	0	0	13.2
2011	9	13	14	3	42	34	0	0	0	0	0	0	0	64	0	0	13.2
2011	9	13	14	13	42	34	0	0	0	0	0	0	0	64.06	0	0	13.2
2011	9	13	14	23	42	33	0	0	0	0	0	0	0	64.11	0	0	13.2
2011	9	13	14	33	42	34	0	0	0	0	0	0	0	64.09	0	0	13.2
2011	9	13	14	43	42	34	0	0	0	0	0	0	0	64.13	0	0	13.2
2011	9	13	14	53	42	34	0	0	0	0	0	0	0	64.17	0	0	13.2
2011	9	13	15	3	42	33	0	0	0	0	0	0	0	64.22	0	0	13.2
2011	9	13	15	13	42	33	0	0	0	0	0	0	0	64.27	0	0	13.2
2011	9	13	15	23	42	34	0	0	0	0	0	0	0	64.31	0	0	13.2
2011	9	13	15	33	42	34	0	0	0	0	0	0	0	64.31	0	0	13.2
2011	9	13	15	43	42	34	0	0	0	0	0	0	0	64.33	0	0	13.2
2011	9	13	15	53	42	33	0	0	0	0	0	0	0	64.35	0	0	13.2
2011	9	13	16	3	42	34	0	0	0	0	0	0	0	64.38	0	0	13.2
2011	9	13	16	13	42	33	0	0	0	0	0	0	0	64.38	0	0	13.2
2011	9	13	16	23	42	33	0	0	0	0	0	0	0	64.4	0	0	13.2
2011	9	13	16	33	42	33	0	0	0	0	0	0	0	64.4	0	0	13.2
2011	9	13	16	43	42	33	0	0	0	0	0	0	0	64.42	0	0	13.4
2011	9	13	16	53	42	33	0	0	0	0	0	0	0	64.44	0	0	13.2
2011	9	13	17	3	42	33	0	0	0	0	0	0	0	64.44	0	0	13.2
2011	9	13	17	13	42	34	0	0	0	0	0	0	0	64.45	0	0	13
2011	9	13	17	23	42	33	0	0	0	0	0	0	0	64.44	0	0	13
2011	9	13	17	33	42	34	0	0	0	0	0	0	0	64.44	0	0	13
2011	9	13	17	43	42	34	0	0	0	0	0	0	0	64.42	0	0	12.8
2011	9	13	17	53	42	33	0	0	0	0	0	0	0	64.4	0	0	12.8
2011	9	13	18	3	42	34	0	0	0	0	0	0	0	64.4	0	0	12.6
2011	9	13	18	13	42	34	0	0	0	0	0	0	0	64.38	0	0	12.4
2011	9	13	18	23	42	33	0	0	0	0	0	0	0	64.38	0	0	12.2
2011	9	13	18	33	42	33	0	0	0	0	0	0	0	64.36	0	0	12

Reinhackle (0356)

Year	Month	Day	Hour	Minute	Second	Noise3	IceDetection	Heading	Pitch	Roll	StdDevHeading	StdDevPitch	StdDevRoll	Temperature	Pressure	StdDevPressure	Voltage
2011	9	13	18	43	42	34	0	0	0	0	0	0	0	64.35	0	0	12.2
2011	9	13	18	53	42	33	0	0	0	0	0	0	0	64.35	0	0	12
2011	9	13	19	3	42	34	0	0	0	0	0	0	0	64.33	0	0	12
2011	9	13	19	13	42	34	0	0	0	0	0	0	0	64.31	0	0	12
2011	9	13	19	23	42	33	0	0	0	0	0	0	0	64.29	0	0	12
2011	9	13	19	33	42	34	0	0	0	0	0	0	0	64.29	0	0	12
2011	9	13	19	43	42	33	0	0	0	0	0	0	0	64.27	0	0	12
2011	9	13	19	53	42	33	0	0	0	0	0	0	0	64.26	0	0	12
2011	9	13	20	3	42	33	0	0	0	0	0	0	0	64.24	0	0	12
2011	9	13	20	13	42	34	0	0	0	0	0	0	0	64.22	0	0	12
2011	9	13	20	23	42	33	0	0	0	0	0	0	0	64.2	0	0	12
2011	9	13	20	33	42	34	0	0	0	0	0	0	0	64.18	0	0	12
2011	9	13	20	43	42	33	0	0	0	0	0	0	0	64.17	0	0	12
2011	9	13	20	53	42	33	0	0	0	0	0	0	0	64.15	0	0	12
2011	9	13	21	3	42	34	0	0	0	0	0	0	0	64.13	0	0	12
2011	9	13	21	13	42	33	0	0	0	0	0	0	0	64.09	0	0	12
2011	9	13	21	23	42	34	0	0	0	0	0	0	0	64.08	0	0	12
2011	9	13	21	33	42	34	0	0	0	0	0	0	0	64.04	0	0	12
2011	9	13	21	43	42	34	0	0	0	0	0	0	0	64.02	0	0	12
2011	9	13	21	53	42	33	0	0	0	0	0	0	0	64	0	0	12
2011	9	13	22	3	42	33	0	0	0	0	0	0	0	63.99	0	0	12
2011	9	13	22	13	42	34	0	0	0	0	0	0	0	63.95	0	0	12
2011	9	13	22	23	42	33	0	0	0	0	0	0	0	63.93	0	0	12
2011	9	13	22	33	42	34	0	0	0	0	0	0	0	63.9	0	0	12
2011	9	13	22	43	42	34	0	0	0	0	0	0	0	63.88	0	0	12
2011	9	13	22	53	42	33	0	0	0	0	0	0	0	63.86	0	0	12
2011	9	13	23	3	42	34	0	0	0	0	0	0	0	63.82	0	0	12
2011	9	13	23	13	42	34	0	0	0	0	0	0	0	63.79	0	0	12
2011	9	13	23	23	42	33	0	0	0	0	0	0	0	63.79	0	0	12
2011	9	13	23	33	42	34	0	0	0	0	0	0	0	63.75	0	0	12
2011	9	13	23	43	42	34	0	0	0	0	0	0	0	63.73	0	0	12
2011	9	13	23	53	42	33	0	0	0	0	0	0	0	63.7	0	0	12
2011	9	14	0	3	42	33	0	0	0	0	0	0	0	63.7	0	0	12
2011	9	14	0	13	42	33	0	0	0	0	0	0	0	63.66	0	0	12
2011	9	14	0	23	42	33	0	0	0	0	0	0	0	63.64	0	0	12
2011	9	14	0	33	42	34	0	0	0	0	0	0	0	63.63	0	0	12
2011	9	14	0	43	42	33	0	0	0	0	0	0	0	63.59	0	0	12
2011	9	14	0	53	42	33	0	0	0	0	0	0	0	63.57	0	0	12
2011	9	14	1	3	42	33	0	0	0	0	0	0	0	63.54	0	0	12
2011	9	14	1	13	42	33	0	0	0	0	0	0	0	63.52	0	0	12
2011	9	14	1	23	42	34	0	0	0	0	0	0	0	63.5	0	0	12
2011	9	14	1	33	42	34	0	0	0	0	0	0	0	63.46	0	0	12
2011	9	14	1	43	42	34	0	0	0	0	0	0	0	63.45	0	0	12
2011	9	14	1	53	42	33	0	0	0	0	0	0	0	63.41	0	0	12
2011	9	14	2	3	42	33	0	0	0	0	0	0	0	63.39	0	0	12
2011	9	14	2	13	42	34	0	0	0	0	0	0	0	63.36	0	0	12

Reinhackle (0356)

Year	Month	Day	Hour	Minute	Second	Noise3	IceDetection	Heading	Pitch	Roll	StdDevHeading	StdDevPitch	StdDevRoll	Temperature	Pressure	StdDevPressure	Voltage
2011	9	14	2	23	42	33	0	0	0	0	0	0	0	63.32	0	0	12
2011	9	14	2	33	42	34	0	0	0	0	0	0	0	63.28	0	0	12
2011	9	14	2	43	42	34	0	0	0	0	0	0	0	63.25	0	0	12
2011	9	14	2	53	42	33	0	0	0	0	0	0	0	63.21	0	0	12
2011	9	14	3	3	42	34	0	0	0	0	0	0	0	63.19	0	0	12
2011	9	14	3	13	42	34	0	0	0	0	0	0	0	63.16	0	0	12
2011	9	14	3	23	42	34	0	0	0	0	0	0	0	63.12	0	0	12
2011	9	14	3	33	42	34	0	0	0	0	0	0	0	63.09	0	0	12
2011	9	14	3	43	42	33	0	0	0	0	0	0	0	63.07	0	0	12
2011	9	14	3	53	42	33	0	0	0	0	0	0	0	63.03	0	0	12
2011	9	14	4	3	42	34	0	0	0	0	0	0	0	63	0	0	12
2011	9	14	4	13	42	34	0	0	0	0	0	0	0	62.96	0	0	12
2011	9	14	4	23	42	33	0	0	0	0	0	0	0	62.94	0	0	12
2011	9	14	4	33	42	34	0	0	0	0	0	0	0	62.91	0	0	11.8
2011	9	14	4	43	42	33	0	0	0	0	0	0	0	62.87	0	0	11.8
2011	9	14	4	53	42	34	0	0	0	0	0	0	0	62.85	0	0	11.8
2011	9	14	5	3	42	34	0	0	0	0	0	0	0	62.82	0	0	11.8
2011	9	14	5	13	42	34	0	0	0	0	0	0	0	62.78	0	0	11.8
2011	9	14	5	23	42	34	0	0	0	0	0	0	0	62.74	0	0	11.8
2011	9	14	5	33	42	34	0	0	0	0	0	0	0	62.73	0	0	11.8
2011	9	14	5	43	42	34	0	0	0	0	0	0	0	62.69	0	0	11.8
2011	9	14	5	53	42	33	0	0	0	0	0	0	0	62.67	0	0	11.8
2011	9	14	6	3	42	34	0	0	0	0	0	0	0	62.64	0	0	11.8
2011	9	14	6	13	42	34	0	0	0	0	0	0	0	62.62	0	0	11.8
2011	9	14	6	23	42	33	0	0	0	0	0	0	0	62.58	0	0	11.8
2011	9	14	6	33	42	34	0	0	0	0	0	0	0	62.55	0	0	11.8
2011	9	14	6	43	42	34	0	0	0	0	0	0	0	62.53	0	0	11.8
2011	9	14	6	53	42	34	0	0	0	0	0	0	0	62.51	0	0	11.8
2011	9	14	7	3	42	33	0	0	0	0	0	0	0	62.47	0	0	11.8
2011	9	14	7	13	42	33	0	0	0	0	0	0	0	62.46	0	0	11.8
2011	9	14	7	23	42	33	0	0	0	0	0	0	0	62.44	0	0	11.8
2011	9	14	7	33	42	34	0	0	0	0	0	0	0	62.42	0	0	12
2011	9	14	7	43	42	34	0	0	0	0	0	0	0	62.4	0	0	12.2
2011	9	14	7	53	42	33	0	0	0	0	0	0	0	62.38	0	0	12.2
2011	9	14	8	3	42	33	0	0	0	0	0	0	0	62.37	0	0	12.4
2011	9	14	8	13	42	34	0	0	0	0	0	0	0	62.37	0	0	12.6
2011	9	14	8	23	42	34	0	0	0	0	0	0	0	62.38	0	0	12.6
2011	9	14	8	33	42	34	0	0	0	0	0	0	0	62.42	0	0	12.8
2011	9	14	8	43	42	34	0	0	0	0	0	0	0	62.44	0	0	12.8
2011	9	14	8	53	42	33	0	0	0	0	0	0	0	62.46	0	0	12.8
2011	9	14	9	3	42	34	0	0	0	0	0	0	0	62.47	0	0	12.8
2011	9	14	9	13	42	34	0	0	0	0	0	0	0	62.53	0	0	12.8
2011	9	14	9	23	42	33	0	0	0	0	0	0	0	62.55	0	0	12.8
2011	9	14	9	33	42	33	0	0	0	0	0	0	0	62.58	0	0	13
2011	9	14	9	43	42	34	0	0	0	0	0	0	0	62.64	0	0	13
2011	9	14	9	53	42	34	0	0	0	0	0	0	0	62.67	0	0	13

Reinhackle (0356)

Year	Month	Day	Hour	Minute	Second	Noise3	IceDetection	Heading	Pitch	Roll	StdDevHeading	StdDevPitch	StdDevRoll	Temperature	Pressure	StdDevPressure	Voltage
2011	9	14	10	3	42	34	0	0	0	0	0	0	0	62.73	0	0	13
2011	9	14	10	13	42	34	0	0	0	0	0	0	0	62.78	0	0	13.2
2011	9	14	10	23	42	34	0	0	0	0	0	0	0	62.83	0	0	13.4
2011	9	14	10	33	42	34	0	0	0	0	0	0	0	62.91	0	0	13.4
2011	9	14	10	43	42	34	0	0	0	0	0	0	0	62.98	0	0	13.4
2011	9	14	10	53	42	34	0	0	0	0	0	0	0	63.03	0	0	13.2
2011	9	14	11	3	42	34	0	0	0	0	0	0	0	63.1	0	0	13.2
2011	9	14	11	13	42	34	0	0	0	0	0	0	0	63.18	0	0	13.2
2011	9	14	11	23	42	33	0	0	0	0	0	0	0	63.25	0	0	13.2
2011	9	14	11	33	42	34	0	0	0	0	0	0	0	63.27	0	0	12.8
2011	9	14	11	43	42	34	0	0	0	0	0	0	0	63.36	0	0	13.2
2011	9	14	11	53	42	33	0	0	0	0	0	0	0	63.46	0	0	13.2
2011	9	14	12	3	42	34	0	0	0	0	0	0	0	63.54	0	0	13.2
2011	9	14	12	13	42	33	0	0	0	0	0	0	0	63.63	0	0	13.2
2011	9	14	12	23	42	34	0	0	0	0	0	0	0	63.57	0	0	13.2
2011	9	14	12	33	42	34	0	0	0	0	0	0	0	63.59	0	0	13.2
2011	9	14	12	43	42	33	0	0	0	0	0	0	0	63.59	0	0	13.2
2011	9	14	12	53	42	34	0	0	0	0	0	0	0	63.75	0	0	13.2
2011	9	14	13	3	42	34	0	0	0	0	0	0	0	63.91	0	0	13.2
2011	9	14	13	13	42	33	0	0	0	0	0	0	0	64.02	0	0	13.2
2011	9	14	13	23	42	33	0	0	0	0	0	0	0	64.02	0	0	13.2
2011	9	14	13	33	42	32	0	0	0	0	0	0	0	64.15	0	0	13.2
2011	9	14	13	43	42	33	0	0	0	0	0	0	0	64.24	0	0	13.2
2011	9	14	13	53	42	33	0	0	0	0	0	0	0	64.31	0	0	13.2
2011	9	14	14	3	42	34	0	0	0	0	0	0	0	64.26	0	0	13.2
2011	9	14	14	13	42	33	0	0	0	0	0	0	0	64.27	0	0	13.2
2011	9	14	14	23	42	34	0	0	0	0	0	0	0	64.24	0	0	13.2
2011	9	14	14	33	42	34	0	0	0	0	0	0	0	64.24	0	0	13.2
2011	9	14	14	43	42	33	0	0	0	0	0	0	0	64.27	0	0	13.2
2011	9	14	14	53	42	34	0	0	0	0	0	0	0	64.31	0	0	13.2
2011	9	14	15	3	42	34	0	0	0	0	0	0	0	64.36	0	0	13.2
2011	9	14	15	13	42	33	0	0	0	0	0	0	0	64.44	0	0	13.2
2011	9	14	15	23	42	34	0	0	0	0	0	0	0	64.56	0	0	13.2
2011	9	14	15	33	42	33	0	0	0	0	0	0	0	64.63	0	0	13.2
2011	9	14	15	43	42	33	0	0	0	0	0	0	0	64.67	0	0	13.2
2011	9	14	15	53	42	33	0	0	0	0	0	0	0	64.69	0	0	13.2
2011	9	14	16	3	42	33	0	0	0	0	0	0	0	64.69	0	0	13.2
2011	9	14	16	13	42	34	0	0	0	0	0	0	0	64.71	0	0	13.2
2011	9	14	16	23	42	34	0	0	0	0	0	0	0	64.71	0	0	13.2
2011	9	14	16	33	42	33	0	0	0	0	0	0	0	64.71	0	0	13.2
2011	9	14	16	43	42	33	0	0	0	0	0	0	0	64.72	0	0	13.2
2011	9	14	16	53	42	33	0	0	0	0	0	0	0	64.71	0	0	13.2
2011	9	14	17	3	42	33	0	0	0	0	0	0	0	64.71	0	0	13.2
2011	9	14	17	13	42	33	0	0	0	0	0	0	0	64.69	0	0	13
2011	9	14	17	23	42	33	0	0	0	0	0	0	0	64.69	0	0	13
2011	9	14	17	33	42	34	0	0	0	0	0	0	0	64.69	0	0	12.8

Reinhackle (0356)

Year	Month	Day	Hour	Minute	Second	Noise3	IceDetection	Heading	Pitch	Roll	StdDevHeading	StdDevPitch	StdDevRoll	Temperature	Pressure	StdDevPressure	Voltage
2011	9	14	17	43	42	33	0	0	0	0	0	0	0	64.69	0	0	12.6
2011	9	14	17	53	42	33	0	0	0	0	0	0	0	64.69	0	0	12.4
2011	9	14	18	3	42	33	0	0	0	0	0	0	0	64.65	0	0	12.2
2011	9	14	18	13	42	33	0	0	0	0	0	0	0	64.65	0	0	12
2011	9	14	18	23	42	34	0	0	0	0	0	0	0	64.67	0	0	12
2011	9	14	18	33	42	33	0	0	0	0	0	0	0	64.65	0	0	12
2011	9	14	18	43	42	34	0	0	0	0	0	0	0	64.65	0	0	12
2011	9	14	18	53	42	33	0	0	0	0	0	0	0	64.62	0	0	12
2011	9	14	19	3	42	34	0	0	0	0	0	0	0	64.58	0	0	12
2011	9	14	19	13	42	33	0	0	0	0	0	0	0	64.56	0	0	12
2011	9	14	19	23	42	33	0	0	0	0	0	0	0	64.54	0	0	12
2011	9	14	19	33	42	33	0	0	0	0	0	0	0	64.53	0	0	12
2011	9	14	19	43	42	34	0	0	0	0	0	0	0	64.49	0	0	12
2011	9	14	19	53	42	33	0	0	0	0	0	0	0	64.47	0	0	12
2011	9	14	20	3	42	33	0	0	0	0	0	0	0	64.45	0	0	12
2011	9	14	20	13	42	34	0	0	0	0	0	0	0	64.42	0	0	12
2011	9	14	20	23	42	33	0	0	0	0	0	0	0	64.4	0	0	12
2011	9	14	20	33	42	33	0	0	0	0	0	0	0	64.36	0	0	12
2011	9	14	20	43	42	33	0	0	0	0	0	0	0	64.33	0	0	12
2011	9	14	20	53	42	34	0	0	0	0	0	0	0	64.29	0	0	12
2011	9	14	21	3	42	33	0	0	0	0	0	0	0	64.26	0	0	12
2011	9	14	21	13	42	34	0	0	0	0	0	0	0	64.22	0	0	12
2011	9	14	21	23	42	33	0	0	0	0	0	0	0	64.18	0	0	12
2011	9	14	21	33	42	34	0	0	0	0	0	0	0	64.15	0	0	12
2011	9	14	21	43	42	33	0	0	0	0	0	0	0	64.11	0	0	12
2011	9	14	21	53	42	34	0	0	0	0	0	0	0	64.08	0	0	12
2011	9	14	22	3	42	33	0	0	0	0	0	0	0	64.04	0	0	12
2011	9	14	22	13	42	33	0	0	0	0	0	0	0	64	0	0	12
2011	9	14	22	23	42	33	0	0	0	0	0	0	0	63.97	0	0	12
2011	9	14	22	33	42	34	0	0	0	0	0	0	0	63.93	0	0	12
2011	9	14	22	43	42	34	0	0	0	0	0	0	0	63.88	0	0	12
2011	9	14	22	53	42	34	0	0	0	0	0	0	0	63.84	0	0	12
2011	9	14	23	3	42	33	0	0	0	0	0	0	0	63.81	0	0	12
2011	9	14	23	13	42	33	0	0	0	0	0	0	0	63.77	0	0	12
2011	9	14	23	23	42	34	0	0	0	0	0	0	0	63.72	0	0	12
2011	9	14	23	33	42	33	0	0	0	0	0	0	0	63.68	0	0	12
2011	9	14	23	43	42	33	0	0	0	0	0	0	0	63.64	0	0	12
2011	9	14	23	53	42	33	0	0	0	0	0	0	0	63.59	0	0	12
2011	9	15	0	3	42	34	0	0	0	0	0	0	0	63.55	0	0	12
2011	9	15	0	13	42	34	0	0	0	0	0	0	0	63.52	0	0	12
2011	9	15	0	23	42	34	0	0	0	0	0	0	0	63.46	0	0	12
2011	9	15	0	33	42	34	0	0	0	0	0	0	0	63.45	0	0	12
2011	9	15	0	43	42	33	0	0	0	0	0	0	0	63.39	0	0	12
2011	9	15	0	53	42	34	0	0	0	0	0	0	0	63.34	0	0	12
2011	9	15	1	3	42	34	0	0	0	0	0	0	0	63.3	0	0	12
2011	9	15	1	13	42	34	0	0	0	0	0	0	0	63.27	0	0	12

Reinhackle (0356)

Year	Month	Day	Hour	Minute	Second	Noise3	IceDetection	Heading	Pitch	Roll	StdDevHeading	StdDevPitch	StdDevRoll	Temperature	Pressure	StdDevPressure	Voltage
2011	9	15	1	23	42	34	0	0	0	0	0	0	0	63.23	0	0	12
2011	9	15	1	33	42	34	0	0	0	0	0	0	0	63.18	0	0	12
2011	9	15	1	43	42	33	0	0	0	0	0	0	0	63.14	0	0	12
2011	9	15	1	53	42	34	0	0	0	0	0	0	0	63.1	0	0	12
2011	9	15	2	3	42	34	0	0	0	0	0	0	0	63.07	0	0	12
2011	9	15	2	13	42	33	0	0	0	0	0	0	0	63.01	0	0	12
2011	9	15	2	23	42	33	0	0	0	0	0	0	0	62.98	0	0	12
2011	9	15	2	33	42	34	0	0	0	0	0	0	0	62.92	0	0	12
2011	9	15	2	43	42	33	0	0	0	0	0	0	0	62.91	0	0	12
2011	9	15	2	53	42	34	0	0	0	0	0	0	0	62.87	0	0	12
2011	9	15	3	3	42	34	0	0	0	0	0	0	0	62.82	0	0	11.8
2011	9	15	3	13	42	33	0	0	0	0	0	0	0	62.8	0	0	11.8
2011	9	15	3	23	42	34	0	0	0	0	0	0	0	62.74	0	0	11.8
2011	9	15	3	33	42	34	0	0	0	0	0	0	0	62.71	0	0	11.8
2011	9	15	3	43	42	34	0	0	0	0	0	0	0	62.67	0	0	11.8
2011	9	15	3	53	42	34	0	0	0	0	0	0	0	62.64	0	0	11.8
2011	9	15	4	3	42	33	0	0	0	0	0	0	0	62.6	0	0	11.8
2011	9	15	4	13	42	34	0	0	0	0	0	0	0	62.56	0	0	11.8
2011	9	15	4	23	42	33	0	0	0	0	0	0	0	62.55	0	0	11.8
2011	9	15	4	33	42	34	0	0	0	0	0	0	0	62.51	0	0	11.8
2011	9	15	4	43	42	34	0	0	0	0	0	0	0	62.49	0	0	11.8
2011	9	15	4	53	42	34	0	0	0	0	0	0	0	62.46	0	0	11.8
2011	9	15	5	3	42	34	0	0	0	0	0	0	0	62.42	0	0	11.8
2011	9	15	5	13	42	34	0	0	0	0	0	0	0	62.38	0	0	11.8
2011	9	15	5	23	42	34	0	0	0	0	0	0	0	62.35	0	0	11.8
2011	9	15	5	33	42	34	0	0	0	0	0	0	0	62.33	0	0	11.8
2011	9	15	5	43	42	34	0	0	0	0	0	0	0	62.29	0	0	11.8
2011	9	15	5	53	42	34	0	0	0	0	0	0	0	62.28	0	0	11.8
2011	9	15	6	3	42	34	0	0	0	0	0	0	0	62.24	0	0	11.8
2011	9	15	6	13	42	34	0	0	0	0	0	0	0	62.22	0	0	11.8
2011	9	15	6	23	42	34	0	0	0	0	0	0	0	62.19	0	0	11.8
2011	9	15	6	33	42	34	0	0	0	0	0	0	0	62.17	0	0	11.8
2011	9	15	6	43	42	34	0	0	0	0	0	0	0	62.13	0	0	11.8
2011	9	15	6	53	42	34	0	0	0	0	0	0	0	62.1	0	0	11.8
2011	9	15	7	3	42	34	0	0	0	0	0	0	0	62.08	0	0	11.8
2011	9	15	7	13	42	34	0	0	0	0	0	0	0	62.06	0	0	11.8
2011	9	15	7	23	42	33	0	0	0	0	0	0	0	62.02	0	0	11.8
2011	9	15	7	33	42	34	0	0	0	0	0	0	0	62.01	0	0	12
2011	9	15	7	43	42	34	0	0	0	0	0	0	0	61.99	0	0	12.2
2011	9	15	7	53	42	34	0	0	0	0	0	0	0	61.99	0	0	12.4
2011	9	15	8	3	42	34	0	0	0	0	0	0	0	61.97	0	0	12.6
2011	9	15	8	13	42	34	0	0	0	0	0	0	0	61.97	0	0	12.6
2011	9	15	8	23	42	34	0	0	0	0	0	0	0	61.99	0	0	12.8
2011	9	15	8	33	42	34	0	0	0	0	0	0	0	62.02	0	0	12.8
2011	9	15	8	43	42	34	0	0	0	0	0	0	0	62.06	0	0	12.8
2011	9	15	8	53	42	34	0	0	0	0	0	0	0	62.08	0	0	12.8

Reinhackle (0356)

Year	Month	Day	Hour	Minute	Second	Noise3	IceDetection	Heading	Pitch	Roll	StdDevHeading	StdDevPitch	StdDevRoll	Temperature	Pressure	StdDevPressure	Voltage
2011	9	15	9	3	42	34	0	0	0	0	0	0	0	62.11	0	0	12.8
2011	9	15	9	13	42	33	0	0	0	0	0	0	0	62.15	0	0	12.8
2011	9	15	9	23	42	34	0	0	0	0	0	0	0	62.19	0	0	12.8
2011	9	15	9	33	42	33	0	0	0	0	0	0	0	62.24	0	0	13
2011	9	15	9	43	42	33	0	0	0	0	0	0	0	62.29	0	0	13
2011	9	15	9	53	42	34	0	0	0	0	0	0	0	62.35	0	0	13
2011	9	15	10	3	42	34	0	0	0	0	0	0	0	62.4	0	0	13
2011	9	15	10	13	42	34	0	0	0	0	0	0	0	62.47	0	0	13.2
2011	9	15	10	23	42	34	0	0	0	0	0	0	0	62.55	0	0	13.2
2011	9	15	10	33	42	33	0	0	0	0	0	0	0	62.6	0	0	13.4
2011	9	15	10	43	42	34	0	0	0	0	0	0	0	62.67	0	0	13.4
2011	9	15	10	53	42	34	0	0	0	0	0	0	0	62.74	0	0	13.4
2011	9	15	11	3	42	34	0	0	0	0	0	0	0	62.83	0	0	13.4
2011	9	15	11	13	42	34	0	0	0	0	0	0	0	62.91	0	0	13.4
2011	9	15	11	23	42	34	0	0	0	0	0	0	0	62.98	0	0	13.4
2011	9	15	11	33	42	34	0	0	0	0	0	0	0	63.05	0	0	13.4
2011	9	15	11	43	42	34	0	0	0	0	0	0	0	63.14	0	0	13.4
2011	9	15	11	53	42	33	0	0	0	0	0	0	0	63.23	0	0	13.4
2011	9	15	12	3	42	34	0	0	0	0	0	0	0	63.3	0	0	13.4
2011	9	15	12	13	42	33	0	0	0	0	0	0	0	63.37	0	0	13.4
2011	9	15	12	23	42	34	0	0	0	0	0	0	0	63.45	0	0	13.4
2011	9	15	12	33	42	33	0	0	0	0	0	0	0	63.54	0	0	13.4
2011	9	15	12	43	42	34	0	0	0	0	0	0	0	63.61	0	0	13.4
2011	9	15	12	53	42	34	0	0	0	0	0	0	0	63.68	0	0	13.4
2011	9	15	13	3	42	33	0	0	0	0	0	0	0	63.72	0	0	13.4
2011	9	15	13	13	42	34	0	0	0	0	0	0	0	63.79	0	0	13.2
2011	9	15	13	23	42	33	0	0	0	0	0	0	0	63.81	0	0	13.2
2011	9	15	13	33	42	34	0	0	0	0	0	0	0	63.86	0	0	13.2
2011	9	15	13	43	42	33	0	0	0	0	0	0	0	63.9	0	0	13.2
2011	9	15	13	53	42	34	0	0	0	0	0	0	0	63.84	0	0	13.2
2011	9	15	14	3	42	34	0	0	0	0	0	0	0	63.93	0	0	13.4
2011	9	15	14	13	42	34	0	0	0	0	0	0	0	64.09	0	0	13.4
2011	9	15	14	23	42	33	0	0	0	0	0	0	0	64.17	0	0	13.2
2011	9	15	14	33	42	33	0	0	0	0	0	0	0	64.17	0	0	13
2011	9	15	14	43	42	34	0	0	0	0	0	0	0	64.2	0	0	13.2
2011	9	15	14	53	42	34	0	0	0	0	0	0	0	64.29	0	0	13.2
2011	9	15	15	3	42	33	0	0	0	0	0	0	0	64.35	0	0	13.2
2011	9	15	15	13	42	33	0	0	0	0	0	0	0	64.38	0	0	13.2
2011	9	15	15	23	42	33	0	0	0	0	0	0	0	64.38	0	0	13.2
2011	9	15	15	33	42	33	0	0	0	0	0	0	0	64.4	0	0	13.2
2011	9	15	15	43	42	34	0	0	0	0	0	0	0	64.38	0	0	13.2
2011	9	15	15	53	42	33	0	0	0	0	0	0	0	64.36	0	0	13.2
2011	9	15	16	3	42	33	0	0	0	0	0	0	0	64.36	0	0	13.2
2011	9	15	16	13	42	33	0	0	0	0	0	0	0	64.38	0	0	13.2
2011	9	15	16	23	42	34	0	0	0	0	0	0	0	64.4	0	0	13.2
2011	9	15	16	33	42	34	0	0	0	0	0	0	0	64.35	0	0	13

Reinhackle (0356)

Year	Month	Day	Hour	Minute	Second	Noise3	IceDetection	Heading	Pitch	Roll	StdDevHeading	StdDevPitch	StdDevRoll	Temperature	Pressure	StdDevPressure	Voltage
2011	9	15	16	43	42	34	0	0	0	0	0	0	0	64.35	0	0	12.8
2011	9	15	16	53	42	33	0	0	0	0	0	0	0	64.35	0	0	12.8
2011	9	15	17	3	42	33	0	0	0	0	0	0	0	64.38	0	0	13
2011	9	15	17	13	42	34	0	0	0	0	0	0	0	64.36	0	0	12.8
2011	9	15	17	23	42	34	0	0	0	0	0	0	0	64.36	0	0	12.6
2011	9	15	17	33	42	33	0	0	0	0	0	0	0	64.35	0	0	12.6
2011	9	15	17	43	42	33	0	0	0	0	0	0	0	64.33	0	0	12.4
2011	9	15	17	53	42	33	0	0	0	0	0	0	0	64.33	0	0	12.2
2011	9	15	18	3	42	34	0	0	0	0	0	0	0	64.33	0	0	12
2011	9	15	18	13	42	34	0	0	0	0	0	0	0	64.31	0	0	12
2011	9	15	18	23	42	33	0	0	0	0	0	0	0	64.29	0	0	12
2011	9	15	18	33	42	34	0	0	0	0	0	0	0	64.27	0	0	12
2011	9	15	18	43	42	34	0	0	0	0	0	0	0	64.27	0	0	12
2011	9	15	18	53	42	34	0	0	0	0	0	0	0	64.26	0	0	12
2011	9	15	19	3	42	33	0	0	0	0	0	0	0	64.24	0	0	12
2011	9	15	19	13	42	34	0	0	0	0	0	0	0	64.22	0	0	12
2011	9	15	19	23	42	33	0	0	0	0	0	0	0	64.18	0	0	12
2011	9	15	19	33	42	33	0	0	0	0	0	0	0	64.17	0	0	12
2011	9	15	19	43	42	34	0	0	0	0	0	0	0	64.13	0	0	12
2011	9	15	19	53	42	34	0	0	0	0	0	0	0	64.13	0	0	12
2011	9	15	20	3	42	33	0	0	0	0	0	0	0	64.09	0	0	12
2011	9	15	20	13	42	34	0	0	0	0	0	0	0	64.08	0	0	12
2011	9	15	20	23	42	34	0	0	0	0	0	0	0	64.06	0	0	12
2011	9	15	20	33	42	34	0	0	0	0	0	0	0	64.04	0	0	12
2011	9	15	20	43	42	34	0	0	0	0	0	0	0	64	0	0	12
2011	9	15	20	53	42	34	0	0	0	0	0	0	0	63.99	0	0	12
2011	9	15	21	3	42	33	0	0	0	0	0	0	0	63.95	0	0	12
2011	9	15	21	13	42	33	0	0	0	0	0	0	0	63.93	0	0	12
2011	9	15	21	23	42	34	0	0	0	0	0	0	0	63.9	0	0	12
2011	9	15	21	33	42	33	0	0	0	0	0	0	0	63.86	0	0	12
2011	9	15	21	43	42	33	0	0	0	0	0	0	0	63.84	0	0	12
2011	9	15	21	53	42	34	0	0	0	0	0	0	0	63.81	0	0	12
2011	9	15	22	3	42	34	0	0	0	0	0	0	0	63.79	0	0	12
2011	9	15	22	13	42	34	0	0	0	0	0	0	0	63.75	0	0	12
2011	9	15	22	23	42	34	0	0	0	0	0	0	0	63.73	0	0	12
2011	9	15	22	33	42	34	0	0	0	0	0	0	0	63.7	0	0	12
2011	9	15	22	43	42	33	0	0	0	0	0	0	0	63.66	0	0	12
2011	9	15	22	53	42	33	0	0	0	0	0	0	0	63.64	0	0	12
2011	9	15	23	3	42	34	0	0	0	0	0	0	0	63.63	0	0	12
2011	9	15	23	13	42	34	0	0	0	0	0	0	0	63.59	0	0	12
2011	9	15	23	23	42	33	0	0	0	0	0	0	0	63.55	0	0	12
2011	9	15	23	33	42	33	0	0	0	0	0	0	0	63.54	0	0	12
2011	9	15	23	43	42	34	0	0	0	0	0	0	0	63.5	0	0	12
2011	9	15	23	53	42	34	0	0	0	0	0	0	0	63.48	0	0	12
2011	9	16	0	3	42	33	0	0	0	0	0	0	0	63.45	0	0	12
2011	9	16	0	13	42	33	0	0	0	0	0	0	0	63.43	0	0	12

Reinhackle (0356)

Year	Month	Day	Hour	Minute	Second	Noise3	IceDetection	Heading	Pitch	Roll	StdDevHeading	StdDevPitch	StdDevRoll	Temperature	Pressure	StdDevPressure	Voltage
2011	9	16	0	23	42	33	0	0	0	0	0	0	0	63.39	0	0	12
2011	9	16	0	33	42	34	0	0	0	0	0	0	0	63.36	0	0	12
2011	9	16	0	43	42	34	0	0	0	0	0	0	0	63.32	0	0	12
2011	9	16	0	53	42	33	0	0	0	0	0	0	0	63.28	0	0	12
2011	9	16	1	3	42	33	0	0	0	0	0	0	0	63.25	0	0	12
2011	9	16	1	13	42	34	0	0	0	0	0	0	0	63.23	0	0	12
2011	9	16	1	23	42	34	0	0	0	0	0	0	0	63.19	0	0	12
2011	9	16	1	33	42	33	0	0	0	0	0	0	0	63.14	0	0	12
2011	9	16	1	43	42	34	0	0	0	0	0	0	0	63.12	0	0	12
2011	9	16	1	53	42	33	0	0	0	0	0	0	0	63.07	0	0	12
2011	9	16	2	3	42	33	0	0	0	0	0	0	0	63.05	0	0	12
2011	9	16	2	13	42	34	0	0	0	0	0	0	0	63	0	0	12
2011	9	16	2	23	42	34	0	0	0	0	0	0	0	62.96	0	0	12
2011	9	16	2	33	42	34	0	0	0	0	0	0	0	62.92	0	0	12
2011	9	16	2	43	42	33	0	0	0	0	0	0	0	62.89	0	0	12
2011	9	16	2	53	42	33	0	0	0	0	0	0	0	62.83	0	0	12
2011	9	16	3	3	42	34	0	0	0	0	0	0	0	62.8	0	0	12
2011	9	16	3	13	42	33	0	0	0	0	0	0	0	62.78	0	0	12
2011	9	16	3	23	42	34	0	0	0	0	0	0	0	62.73	0	0	12
2011	9	16	3	33	42	33	0	0	0	0	0	0	0	62.69	0	0	12
2011	9	16	3	43	42	34	0	0	0	0	0	0	0	62.65	0	0	12
2011	9	16	3	53	42	34	0	0	0	0	0	0	0	62.62	0	0	11.8
2011	9	16	4	3	42	34	0	0	0	0	0	0	0	62.58	0	0	11.8
2011	9	16	4	13	42	33	0	0	0	0	0	0	0	62.56	0	0	11.8
2011	9	16	4	23	42	34	0	0	0	0	0	0	0	62.53	0	0	11.8
2011	9	16	4	33	42	33	0	0	0	0	0	0	0	62.49	0	0	11.8
2011	9	16	4	43	42	34	0	0	0	0	0	0	0	62.46	0	0	11.8
2011	9	16	4	53	42	34	0	0	0	0	0	0	0	62.42	0	0	11.8
2011	9	16	5	3	42	33	0	0	0	0	0	0	0	62.4	0	0	11.8
2011	9	16	5	13	42	34	0	0	0	0	0	0	0	62.37	0	0	11.8
2011	9	16	5	23	42	34	0	0	0	0	0	0	0	62.33	0	0	11.8
2011	9	16	5	33	42	34	0	0	0	0	0	0	0	62.31	0	0	11.8
2011	9	16	5	43	42	34	0	0	0	0	0	0	0	62.28	0	0	11.8
2011	9	16	5	53	42	33	0	0	0	0	0	0	0	62.24	0	0	11.8
2011	9	16	6	3	42	34	0	0	0	0	0	0	0	62.22	0	0	11.8
2011	9	16	6	13	42	34	0	0	0	0	0	0	0	62.2	0	0	11.8
2011	9	16	6	23	42	34	0	0	0	0	0	0	0	62.17	0	0	11.8
2011	9	16	6	33	42	34	0	0	0	0	0	0	0	62.15	0	0	11.8
2011	9	16	6	43	42	34	0	0	0	0	0	0	0	62.11	0	0	11.8
2011	9	16	6	53	42	34	0	0	0	0	0	0	0	62.1	0	0	11.8
2011	9	16	7	3	42	34	0	0	0	0	0	0	0	62.08	0	0	11.8
2011	9	16	7	13	42	33	0	0	0	0	0	0	0	62.06	0	0	11.8
2011	9	16	7	23	42	34	0	0	0	0	0	0	0	62.04	0	0	11.8
2011	9	16	7	33	42	33	0	0	0	0	0	0	0	62.04	0	0	12
2011	9	16	7	43	42	34	0	0	0	0	0	0	0	62.02	0	0	12.2
2011	9	16	7	53	42	34	0	0	0	0	0	0	0	62.02	0	0	12.2

Reinhackle (0356)

Year	Month	Day	Hour	Minute	Second	Noise3	IceDetection	Heading	Pitch	Roll	StdDevHeading	StdDevPitch	StdDevRoll	Temperature	Pressure	StdDevPressure	Voltage
2011	9	16	8	3	42	33	0	0	0	0	0	0	0	62.02	0	0	12.6
2011	9	16	8	13	42	34	0	0	0	0	0	0	0	62.02	0	0	12.6
2011	9	16	8	23	42	34	0	0	0	0	0	0	0	62.04	0	0	12.8
2011	9	16	8	33	42	34	0	0	0	0	0	0	0	62.1	0	0	12.8
2011	9	16	8	43	42	34	0	0	0	0	0	0	0	62.11	0	0	12.8
2011	9	16	8	53	42	34	0	0	0	0	0	0	0	62.15	0	0	12.8
2011	9	16	9	3	42	34	0	0	0	0	0	0	0	62.19	0	0	12.8
2011	9	16	9	13	42	34	0	0	0	0	0	0	0	62.22	0	0	12.8
2011	9	16	9	23	42	33	0	0	0	0	0	0	0	62.26	0	0	12.8
2011	9	16	9	33	42	33	0	0	0	0	0	0	0	62.31	0	0	13
2011	9	16	9	43	42	34	0	0	0	0	0	0	0	62.37	0	0	13
2011	9	16	9	53	42	33	0	0	0	0	0	0	0	62.42	0	0	13
2011	9	16	10	3	42	34	0	0	0	0	0	0	0	62.47	0	0	13
2011	9	16	10	13	42	34	0	0	0	0	0	0	0	62.53	0	0	13.2
2011	9	16	10	23	42	33	0	0	0	0	0	0	0	62.58	0	0	13.4
2011	9	16	10	33	42	34	0	0	0	0	0	0	0	62.65	0	0	13.4
2011	9	16	10	43	42	34	0	0	0	0	0	0	0	62.71	0	0	13.4
2011	9	16	10	53	42	33	0	0	0	0	0	0	0	62.76	0	0	13.4
2011	9	16	11	3	42	34	0	0	0	0	0	0	0	62.83	0	0	13.4
2011	9	16	11	13	42	34	0	0	0	0	0	0	0	62.91	0	0	13.4
2011	9	16	11	23	42	33	0	0	0	0	0	0	0	62.98	0	0	13.4
2011	9	16	11	33	42	33	0	0	0	0	0	0	0	63.05	0	0	13.4
2011	9	16	11	43	42	34	0	0	0	0	0	0	0	63.12	0	0	13.4
2011	9	16	11	53	42	33	0	0	0	0	0	0	0	63.19	0	0	13.4
2011	9	16	12	3	42	33	0	0	0	0	0	0	0	63.27	0	0	13.4
2011	9	16	12	13	42	34	0	0	0	0	0	0	0	63.34	0	0	13.4
2011	9	16	12	23	42	33	0	0	0	0	0	0	0	63.39	0	0	13.4
2011	9	16	12	33	42	33	0	0	0	0	0	0	0	63.46	0	0	13.4
2011	9	16	12	43	42	34	0	0	0	0	0	0	0	63.54	0	0	13.4
2011	9	16	12	53	42	34	0	0	0	0	0	0	0	63.63	0	0	13.4
2011	9	16	13	3	42	34	0	0	0	0	0	0	0	63.68	0	0	13.4
2011	9	16	13	13	42	34	0	0	0	0	0	0	0	63.75	0	0	13.4
2011	9	16	13	23	42	34	0	0	0	0	0	0	0	63.81	0	0	13.4
2011	9	16	13	33	42	34	0	0	0	0	0	0	0	63.88	0	0	13.2
2011	9	16	13	43	42	34	0	0	0	0	0	0	0	63.93	0	0	13.2
2011	9	16	13	53	42	33	0	0	0	0	0	0	0	63.99	0	0	13.2
2011	9	16	14	3	42	34	0	0	0	0	0	0	0	64.06	0	0	13.2
2011	9	16	14	13	42	34	0	0	0	0	0	0	0	64.09	0	0	13.2
2011	9	16	14	23	42	33	0	0	0	0	0	0	0	64.15	0	0	13.2
2011	9	16	14	33	42	34	0	0	0	0	0	0	0	64.18	0	0	13.2
2011	9	16	14	43	42	33	0	0	0	0	0	0	0	64.22	0	0	13.2
2011	9	16	14	53	42	34	0	0	0	0	0	0	0	64.27	0	0	13.2
2011	9	16	15	3	42	33	0	0	0	0	0	0	0	64.31	0	0	13.2
2011	9	16	15	13	42	34	0	0	0	0	0	0	0	64.33	0	0	13.2
2011	9	16	15	23	42	33	0	0	0	0	0	0	0	64.35	0	0	13.2
2011	9	16	15	33	42	34	0	0	0	0	0	0	0	64.38	0	0	13.2

Reinhackle (0356)

Year	Month	Day	Hour	Minute	Second	Noise3	IceDetection	Heading	Pitch	Roll	StdDevHeading	StdDevPitch	StdDevRoll	Temperature	Pressure	StdDevPressure	Voltage
2011	9	16	15	43	42	33	0	0	0	0	0	0	0	64.4	0	0	13.2
2011	9	16	15	53	42	33	0	0	0	0	0	0	0	64.4	0	0	13.2
2011	9	16	16	3	42	33	0	0	0	0	0	0	0	64.4	0	0	13
2011	9	16	16	13	42	34	0	0	0	0	0	0	0	64.4	0	0	13.2
2011	9	16	16	23	42	34	0	0	0	0	0	0	0	64.38	0	0	13
2011	9	16	16	33	42	33	0	0	0	0	0	0	0	64.4	0	0	13.2
2011	9	16	16	43	42	33	0	0	0	0	0	0	0	64.38	0	0	13
2011	9	16	16	53	42	34	0	0	0	0	0	0	0	64.4	0	0	13
2011	9	16	17	3	42	33	0	0	0	0	0	0	0	64.38	0	0	12.8
2011	9	16	17	13	42	33	0	0	0	0	0	0	0	64.38	0	0	12.8
2011	9	16	17	23	42	34	0	0	0	0	0	0	0	64.36	0	0	12.6
2011	9	16	17	33	42	33	0	0	0	0	0	0	0	64.36	0	0	12.4
2011	9	16	17	43	42	34	0	0	0	0	0	0	0	64.35	0	0	12.4
2011	9	16	17	53	42	34	0	0	0	0	0	0	0	64.35	0	0	12.2
2011	9	16	18	3	42	33	0	0	0	0	0	0	0	64.35	0	0	12
2011	9	16	18	13	42	33	0	0	0	0	0	0	0	64.33	0	0	12.2
2011	9	16	18	23	42	34	0	0	0	0	0	0	0	64.31	0	0	12.2
2011	9	16	18	33	42	34	0	0	0	0	0	0	0	64.29	0	0	12.2
2011	9	16	18	43	42	34	0	0	0	0	0	0	0	64.27	0	0	12.2
2011	9	16	18	53	42	34	0	0	0	0	0	0	0	64.24	0	0	12
2011	9	16	19	3	42	34	0	0	0	0	0	0	0	64.22	0	0	12
2011	9	16	19	13	42	34	0	0	0	0	0	0	0	64.18	0	0	12
2011	9	16	19	23	42	32	0	0	0	0	0	0	0	64.17	0	0	12
2011	9	16	19	33	42	34	0	0	0	0	0	0	0	64.13	0	0	12
2011	9	16	19	43	42	33	0	0	0	0	0	0	0	64.09	0	0	12
2011	9	16	19	53	42	34	0	0	0	0	0	0	0	64.08	0	0	12
2011	9	16	20	3	42	33	0	0	0	0	0	0	0	64.04	0	0	12
2011	9	16	20	13	42	33	0	0	0	0	0	0	0	64	0	0	12
2011	9	16	20	23	42	33	0	0	0	0	0	0	0	63.97	0	0	12
2011	9	16	20	33	42	33	0	0	0	0	0	0	0	63.93	0	0	12
2011	9	16	20	43	42	34	0	0	0	0	0	0	0	63.9	0	0	12
2011	9	16	20	53	42	33	0	0	0	0	0	0	0	63.86	0	0	12
2011	9	16	21	3	42	33	0	0	0	0	0	0	0	63.81	0	0	12
2011	9	16	21	13	42	33	0	0	0	0	0	0	0	63.77	0	0	12
2011	9	16	21	23	42	34	0	0	0	0	0	0	0	63.73	0	0	12
2011	9	16	21	33	42	34	0	0	0	0	0	0	0	63.68	0	0	12
2011	9	16	21	43	42	33	0	0	0	0	0	0	0	63.63	0	0	12
2011	9	16	21	53	42	33	0	0	0	0	0	0	0	63.59	0	0	12
2011	9	16	22	3	42	33	0	0	0	0	0	0	0	63.54	0	0	12
2011	9	16	22	13	42	34	0	0	0	0	0	0	0	63.5	0	0	12
2011	9	16	22	23	42	33	0	0	0	0	0	0	0	63.45	0	0	12
2011	9	16	22	33	42	34	0	0	0	0	0	0	0	63.41	0	0	12
2011	9	16	22	43	42	34	0	0	0	0	0	0	0	63.36	0	0	12
2011	9	16	22	53	42	34	0	0	0	0	0	0	0	63.3	0	0	12
2011	9	16	23	3	42	33	0	0	0	0	0	0	0	63.27	0	0	12
2011	9	16	23	13	42	34	0	0	0	0	0	0	0	63.21	0	0	12

Reinhackle (0356)

Year	Month	Day	Hour	Minute	Second	Noise3	IceDetection	Heading	Pitch	Roll	StdDevHeading	StdDevPitch	StdDevRoll	Temperature	Pressure	StdDevPressure	Voltage
2011	9	16	23	23	42	33	0	0	0	0	0	0	0	63.18	0	0	12
2011	9	16	23	33	42	33	0	0	0	0	0	0	0	63.12	0	0	12
2011	9	16	23	43	42	33	0	0	0	0	0	0	0	63.09	0	0	12
2011	9	16	23	53	42	34	0	0	0	0	0	0	0	63.03	0	0	12
2011	9	17	0	3	42	33	0	0	0	0	0	0	0	62.98	0	0	12
2011	9	17	0	13	42	33	0	0	0	0	0	0	0	62.94	0	0	12
2011	9	17	0	23	42	34	0	0	0	0	0	0	0	62.89	0	0	12
2011	9	17	0	33	42	34	0	0	0	0	0	0	0	62.83	0	0	12
2011	9	17	0	43	42	34	0	0	0	0	0	0	0	62.78	0	0	12
2011	9	17	0	53	42	34	0	0	0	0	0	0	0	62.74	0	0	12
2011	9	17	1	3	42	34	0	0	0	0	0	0	0	62.67	0	0	12
2011	9	17	1	13	42	34	0	0	0	0	0	0	0	62.64	0	0	12
2011	9	17	1	23	42	34	0	0	0	0	0	0	0	62.58	0	0	12
2011	9	17	1	33	42	33	0	0	0	0	0	0	0	62.53	0	0	12
2011	9	17	1	43	42	34	0	0	0	0	0	0	0	62.47	0	0	12
2011	9	17	1	53	42	33	0	0	0	0	0	0	0	62.42	0	0	12
2011	9	17	2	3	42	34	0	0	0	0	0	0	0	62.38	0	0	12
2011	9	17	2	13	42	34	0	0	0	0	0	0	0	62.31	0	0	12
2011	9	17	2	23	42	34	0	0	0	0	0	0	0	62.26	0	0	12
2011	9	17	2	33	42	33	0	0	0	0	0	0	0	62.2	0	0	12
2011	9	17	2	43	42	34	0	0	0	0	0	0	0	62.15	0	0	12
2011	9	17	2	53	42	34	0	0	0	0	0	0	0	62.1	0	0	12
2011	9	17	3	3	42	34	0	0	0	0	0	0	0	62.06	0	0	12
2011	9	17	3	13	42	34	0	0	0	0	0	0	0	62.01	0	0	11.8
2011	9	17	3	23	42	34	0	0	0	0	0	0	0	61.95	0	0	11.8
2011	9	17	3	33	42	34	0	0	0	0	0	0	0	61.9	0	0	11.8
2011	9	17	3	43	42	34	0	0	0	0	0	0	0	61.86	0	0	11.8
2011	9	17	3	53	42	34	0	0	0	0	0	0	0	61.83	0	0	11.8
2011	9	17	4	3	42	34	0	0	0	0	0	0	0	61.77	0	0	11.8
2011	9	17	4	13	42	34	0	0	0	0	0	0	0	61.72	0	0	11.8
2011	9	17	4	23	42	33	0	0	0	0	0	0	0	61.68	0	0	11.8
2011	9	17	4	33	42	34	0	0	0	0	0	0	0	61.65	0	0	11.8
2011	9	17	4	43	42	34	0	0	0	0	0	0	0	61.61	0	0	11.8
2011	9	17	4	53	42	34	0	0	0	0	0	0	0	61.57	0	0	11.8
2011	9	17	5	3	42	34	0	0	0	0	0	0	0	61.54	0	0	11.8
2011	9	17	5	13	42	34	0	0	0	0	0	0	0	61.48	0	0	11.8
2011	9	17	5	23	42	33	0	0	0	0	0	0	0	61.45	0	0	11.8
2011	9	17	5	33	42	35	0	0	0	0	0	0	0	61.41	0	0	11.8
2011	9	17	5	43	42	34	0	0	0	0	0	0	0	61.39	0	0	11.8
2011	9	17	5	53	42	34	0	0	0	0	0	0	0	61.36	0	0	11.8
2011	9	17	6	3	42	33	0	0	0	0	0	0	0	61.34	0	0	11.8
2011	9	17	6	13	42	34	0	0	0	0	0	0	0	61.3	0	0	11.8
2011	9	17	6	23	42	34	0	0	0	0	0	0	0	61.27	0	0	11.8
2011	9	17	6	33	42	34	0	0	0	0	0	0	0	61.27	0	0	11.8
2011	9	17	6	43	42	34	0	0	0	0	0	0	0	61.23	0	0	11.8
2011	9	17	6	53	42	34	0	0	0	0	0	0	0	61.21	0	0	11.8

Reinhackle (0356)

Year	Month	Day	Hour	Minute	Second	Noise3	IceDetection	Heading	Pitch	Roll	StdDevHeading	StdDevPitch	StdDevRoll	Temperature	Pressure	StdDevPressure	Voltage
2011	9	17	7	3	42	33	0	0	0	0	0	0	0	61.18	0	0	11.8
2011	9	17	7	13	42	34	0	0	0	0	0	0	0	61.16	0	0	11.8
2011	9	17	7	23	42	33	0	0	0	0	0	0	0	61.14	0	0	11.8
2011	9	17	7	33	42	33	0	0	0	0	0	0	0	61.12	0	0	12
2011	9	17	7	43	42	34	0	0	0	0	0	0	0	61.11	0	0	12.2
2011	9	17	7	53	42	34	0	0	0	0	0	0	0	61.09	0	0	12.4
2011	9	17	8	3	42	34	0	0	0	0	0	0	0	61.09	0	0	12.6
2011	9	17	8	13	42	34	0	0	0	0	0	0	0	61.09	0	0	12.6
2011	9	17	8	23	42	34	0	0	0	0	0	0	0	61.11	0	0	12.8
2011	9	17	8	33	42	34	0	0	0	0	0	0	0	61.14	0	0	12.8
2011	9	17	8	43	42	33	0	0	0	0	0	0	0	61.16	0	0	12.8
2011	9	17	8	53	42	33	0	0	0	0	0	0	0	61.2	0	0	12.8
2011	9	17	9	3	42	34	0	0	0	0	0	0	0	61.23	0	0	12.8
2011	9	17	9	13	42	34	0	0	0	0	0	0	0	61.27	0	0	12.8
2011	9	17	9	23	42	34	0	0	0	0	0	0	0	61.3	0	0	13
2011	9	17	9	33	42	34	0	0	0	0	0	0	0	61.36	0	0	13
2011	9	17	9	43	42	34	0	0	0	0	0	0	0	61.39	0	0	13
2011	9	17	9	53	42	34	0	0	0	0	0	0	0	61.45	0	0	13
2011	9	17	10	3	42	34	0	0	0	0	0	0	0	61.5	0	0	13.2
2011	9	17	10	13	42	34	0	0	0	0	0	0	0	61.57	0	0	13.2
2011	9	17	10	23	42	34	0	0	0	0	0	0	0	61.63	0	0	13.4
2011	9	17	10	33	42	34	0	0	0	0	0	0	0	61.7	0	0	13.4
2011	9	17	10	43	42	33	0	0	0	0	0	0	0	61.77	0	0	13.4
2011	9	17	10	53	42	34	0	0	0	0	0	0	0	61.84	0	0	13.4
2011	9	17	11	3	42	34	0	0	0	0	0	0	0	61.92	0	0	13.4
2011	9	17	11	13	42	34	0	0	0	0	0	0	0	61.99	0	0	13.4
2011	9	17	11	23	42	34	0	0	0	0	0	0	0	62.08	0	0	13.4
2011	9	17	11	33	42	34	0	0	0	0	0	0	0	62.15	0	0	13.4
2011	9	17	11	43	42	33	0	0	0	0	0	0	0	62.24	0	0	13.4
2011	9	17	11	53	42	34	0	0	0	0	0	0	0	62.33	0	0	13.2
2011	9	17	12	3	42	34	0	0	0	0	0	0	0	62.4	0	0	13.2
2011	9	17	12	13	42	34	0	0	0	0	0	0	0	62.47	0	0	13.2
2011	9	17	12	23	42	34	0	0	0	0	0	0	0	62.56	0	0	13.2
2011	9	17	12	33	42	34	0	0	0	0	0	0	0	62.64	0	0	13.2
2011	9	17	12	43	42	33	0	0	0	0	0	0	0	62.73	0	0	13.2
2011	9	17	12	53	42	34	0	0	0	0	0	0	0	62.8	0	0	13.2
2011	9	17	13	3	42	34	0	0	0	0	0	0	0	62.87	0	0	13.2
2011	9	17	13	13	42	34	0	0	0	0	0	0	0	62.94	0	0	13.2
2011	9	17	13	23	42	33	0	0	0	0	0	0	0	63.01	0	0	13.2
2011	9	17	13	33	42	34	0	0	0	0	0	0	0	63.09	0	0	13.2
2011	9	17	13	43	42	33	0	0	0	0	0	0	0	63.14	0	0	13.2
2011	9	17	13	53	42	34	0	0	0	0	0	0	0	63.21	0	0	13.2
2011	9	17	14	3	42	33	0	0	0	0	0	0	0	63.28	0	0	13.2
2011	9	17	14	13	42	34	0	0	0	0	0	0	0	63.32	0	0	13.2
2011	9	17	14	23	42	34	0	0	0	0	0	0	0	63.39	0	0	13.2
2011	9	17	14	33	42	34	0	0	0	0	0	0	0	63.43	0	0	13.2

Reinhackle (0356)

Year	Month	Day	Hour	Minute	Second	Noise3	IceDetection	Heading	Pitch	Roll	StdDevHeading	StdDevPitch	StdDevRoll	Temperature	Pressure	StdDevPressure	Voltage
2011	9	17	14	43	42	34	0	0	0	0	0	0	0	63.48	0	0	13.2
2011	9	17	14	53	42	33	0	0	0	0	0	0	0	63.54	0	0	13.2
2011	9	17	15	3	42	33	0	0	0	0	0	0	0	63.57	0	0	13.2
2011	9	17	15	13	42	34	0	0	0	0	0	0	0	63.61	0	0	13.2
2011	9	17	15	23	42	34	0	0	0	0	0	0	0	63.63	0	0	13
2011	9	17	15	33	42	33	0	0	0	0	0	0	0	63.64	0	0	13
2011	9	17	15	43	42	34	0	0	0	0	0	0	0	63.66	0	0	13
2011	9	17	15	53	42	33	0	0	0	0	0	0	0	63.7	0	0	13.2
2011	9	17	16	3	42	33	0	0	0	0	0	0	0	63.7	0	0	13.2
2011	9	17	16	13	42	34	0	0	0	0	0	0	0	63.72	0	0	13.2
2011	9	17	16	23	42	33	0	0	0	0	0	0	0	63.73	0	0	13.2
2011	9	17	16	33	42	33	0	0	0	0	0	0	0	63.73	0	0	13.2
2011	9	17	16	43	42	34	0	0	0	0	0	0	0	63.73	0	0	13.2
2011	9	17	16	53	42	34	0	0	0	0	0	0	0	63.75	0	0	13.2
2011	9	17	17	3	42	33	0	0	0	0	0	0	0	63.73	0	0	13.2
2011	9	17	17	13	42	33	0	0	0	0	0	0	0	63.73	0	0	13
2011	9	17	17	23	42	33	0	0	0	0	0	0	0	63.72	0	0	12.8
2011	9	17	17	33	42	33	0	0	0	0	0	0	0	63.7	0	0	12.8
2011	9	17	17	43	42	33	0	0	0	0	0	0	0	63.7	0	0	12.6
2011	9	17	17	53	42	33	0	0	0	0	0	0	0	63.7	0	0	12.4
2011	9	17	18	3	42	34	0	0	0	0	0	0	0	63.68	0	0	12.2
2011	9	17	18	13	42	34	0	0	0	0	0	0	0	63.68	0	0	12
2011	9	17	18	23	42	33	0	0	0	0	0	0	0	63.66	0	0	12.2
2011	9	17	18	33	42	34	0	0	0	0	0	0	0	63.66	0	0	12.2
2011	9	17	18	43	42	34	0	0	0	0	0	0	0	63.64	0	0	12.2
2011	9	17	18	53	42	33	0	0	0	0	0	0	0	63.61	0	0	12
2011	9	17	19	3	42	34	0	0	0	0	0	0	0	63.59	0	0	12
2011	9	17	19	13	42	34	0	0	0	0	0	0	0	63.57	0	0	12
2011	9	17	19	23	42	33	0	0	0	0	0	0	0	63.54	0	0	12
2011	9	17	19	33	42	34	0	0	0	0	0	0	0	63.52	0	0	12
2011	9	17	19	43	42	34	0	0	0	0	0	0	0	63.48	0	0	12
2011	9	17	19	53	42	34	0	0	0	0	0	0	0	63.46	0	0	12
2011	9	17	20	3	42	34	0	0	0	0	0	0	0	63.43	0	0	12
2011	9	17	20	13	42	33	0	0	0	0	0	0	0	63.39	0	0	12
2011	9	17	20	23	42	33	0	0	0	0	0	0	0	63.37	0	0	12
2011	9	17	20	33	42	33	0	0	0	0	0	0	0	63.34	0	0	12
2011	9	17	20	43	42	34	0	0	0	0	0	0	0	63.3	0	0	12
2011	9	17	20	53	42	33	0	0	0	0	0	0	0	63.27	0	0	12
2011	9	17	21	3	42	33	0	0	0	0	0	0	0	63.23	0	0	12
2011	9	17	21	13	42	34	0	0	0	0	0	0	0	63.19	0	0	12
2011	9	17	21	23	42	34	0	0	0	0	0	0	0	63.16	0	0	12
2011	9	17	21	33	42	34	0	0	0	0	0	0	0	63.12	0	0	12
2011	9	17	21	43	42	33	0	0	0	0	0	0	0	63.09	0	0	12
2011	9	17	21	53	42	33	0	0	0	0	0	0	0	63.05	0	0	12
2011	9	17	22	3	42	34	0	0	0	0	0	0	0	63	0	0	12
2011	9	17	22	13	42	33	0	0	0	0	0	0	0	62.96	0	0	12

Reinhackle (0356)

Year	Month	Day	Hour	Minute	Second	Noise3	IceDetection	Heading	Pitch	Roll	StdDevHeading	StdDevPitch	StdDevRoll	Temperature	Pressure	StdDevPressure	Voltage
2011	9	17	22	23	42	34	0	0	0	0	0	0	0	62.92	0	0	12
2011	9	17	22	33	42	34	0	0	0	0	0	0	0	62.89	0	0	12
2011	9	17	22	43	42	34	0	0	0	0	0	0	0	62.83	0	0	12
2011	9	17	22	53	42	34	0	0	0	0	0	0	0	62.78	0	0	12
2011	9	17	23	3	42	34	0	0	0	0	0	0	0	62.74	0	0	12
2011	9	17	23	13	42	34	0	0	0	0	0	0	0	62.69	0	0	12
2011	9	17	23	23	42	34	0	0	0	0	0	0	0	62.65	0	0	12
2011	9	17	23	33	42	33	0	0	0	0	0	0	0	62.6	0	0	12
2011	9	17	23	43	42	34	0	0	0	0	0	0	0	62.55	0	0	12
2011	9	17	23	53	42	34	0	0	0	0	0	0	0	62.49	0	0	12
2011	9	18	0	3	42	34	0	0	0	0	0	0	0	62.46	0	0	12
2011	9	18	0	13	42	34	0	0	0	0	0	0	0	62.4	0	0	12
2011	9	18	0	23	42	33	0	0	0	0	0	0	0	62.35	0	0	12
2011	9	18	0	33	42	34	0	0	0	0	0	0	0	62.29	0	0	12
2011	9	18	0	43	42	34	0	0	0	0	0	0	0	62.24	0	0	12
2011	9	18	0	53	42	34	0	0	0	0	0	0	0	62.15	0	0	12
2011	9	18	1	3	42	34	0	0	0	0	0	0	0	62.1	0	0	12
2011	9	18	1	13	42	34	0	0	0	0	0	0	0	62.04	0	0	12
2011	9	18	1	23	42	34	0	0	0	0	0	0	0	61.99	0	0	12
2011	9	18	1	33	42	34	0	0	0	0	0	0	0	61.95	0	0	12
2011	9	18	1	43	42	34	0	0	0	0	0	0	0	61.9	0	0	12
2011	9	18	1	53	42	33	0	0	0	0	0	0	0	61.84	0	0	12
2011	9	18	2	3	42	34	0	0	0	0	0	0	0	61.81	0	0	12
2011	9	18	2	13	42	33	0	0	0	0	0	0	0	61.75	0	0	12
2011	9	18	2	23	42	34	0	0	0	0	0	0	0	61.72	0	0	12
2011	9	18	2	33	42	34	0	0	0	0	0	0	0	61.66	0	0	12
2011	9	18	2	43	42	34	0	0	0	0	0	0	0	61.61	0	0	12
2011	9	18	2	53	42	33	0	0	0	0	0	0	0	61.57	0	0	12
2011	9	18	3	3	42	34	0	0	0	0	0	0	0	61.52	0	0	12
2011	9	18	3	13	42	34	0	0	0	0	0	0	0	61.48	0	0	11.8
2011	9	18	3	23	42	34	0	0	0	0	0	0	0	61.45	0	0	11.8
2011	9	18	3	33	42	34	0	0	0	0	0	0	0	61.41	0	0	11.8
2011	9	18	3	43	42	34	0	0	0	0	0	0	0	61.36	0	0	11.8
2011	9	18	3	53	42	34	0	0	0	0	0	0	0	61.32	0	0	11.8
2011	9	18	4	3	42	34	0	0	0	0	0	0	0	61.29	0	0	11.8
2011	9	18	4	13	42	33	0	0	0	0	0	0	0	61.25	0	0	11.8
2011	9	18	4	23	42	34	0	0	0	0	0	0	0	61.2	0	0	11.8
2011	9	18	4	33	42	34	0	0	0	0	0	0	0	61.16	0	0	11.8
2011	9	18	4	43	42	34	0	0	0	0	0	0	0	61.11	0	0	11.8
2011	9	18	4	53	42	34	0	0	0	0	0	0	0	61.07	0	0	11.8
2011	9	18	5	3	42	34	0	0	0	0	0	0	0	61.03	0	0	11.8
2011	9	18	5	13	42	34	0	0	0	0	0	0	0	61	0	0	11.8
2011	9	18	5	23	42	34	0	0	0	0	0	0	0	60.96	0	0	11.8
2011	9	18	5	33	42	34	0	0	0	0	0	0	0	60.93	0	0	11.8
2011	9	18	5	43	42	34	0	0	0	0	0	0	0	60.89	0	0	11.8
2011	9	18	5	53	42	34	0	0	0	0	0	0	0	60.85	0	0	11.8

Reinhackle (0356)

Year	Month	Day	Hour	Minute	Second	Noise3	IceDetection	Heading	Pitch	Roll	StdDevHeading	StdDevPitch	StdDevRoll	Temperature	Pressure	StdDevPressure	Voltage
2011	9	18	6	3	42	34	0	0	0	0	0	0	0	60.82	0	0	11.8
2011	9	18	6	13	42	34	0	0	0	0	0	0	0	60.78	0	0	11.8
2011	9	18	6	23	42	34	0	0	0	0	0	0	0	60.75	0	0	11.8
2011	9	18	6	33	42	33	0	0	0	0	0	0	0	60.71	0	0	11.8
2011	9	18	6	43	42	34	0	0	0	0	0	0	0	60.69	0	0	11.8
2011	9	18	6	53	42	34	0	0	0	0	0	0	0	60.66	0	0	11.8
2011	9	18	7	3	42	34	0	0	0	0	0	0	0	60.64	0	0	11.8
2011	9	18	7	13	42	34	0	0	0	0	0	0	0	60.6	0	0	11.8
2011	9	18	7	23	42	34	0	0	0	0	0	0	0	60.57	0	0	11.8
2011	9	18	7	33	42	34	0	0	0	0	0	0	0	60.55	0	0	12
2011	9	18	7	43	42	34	0	0	0	0	0	0	0	60.53	0	0	12.2
2011	9	18	7	53	42	34	0	0	0	0	0	0	0	60.51	0	0	12.4
2011	9	18	8	3	42	34	0	0	0	0	0	0	0	60.51	0	0	12.6
2011	9	18	8	13	42	34	0	0	0	0	0	0	0	60.49	0	0	12.8
2011	9	18	8	23	42	34	0	0	0	0	0	0	0	60.51	0	0	12.8
2011	9	18	8	33	42	34	0	0	0	0	0	0	0	60.55	0	0	12.8
2011	9	18	8	43	42	33	0	0	0	0	0	0	0	60.58	0	0	12.8
2011	9	18	8	53	42	34	0	0	0	0	0	0	0	60.6	0	0	12.8
2011	9	18	9	3	42	34	0	0	0	0	0	0	0	60.64	0	0	12.8
2011	9	18	9	13	42	34	0	0	0	0	0	0	0	60.69	0	0	12.8
2011	9	18	9	23	42	34	0	0	0	0	0	0	0	60.73	0	0	13
2011	9	18	9	33	42	34	0	0	0	0	0	0	0	60.76	0	0	13
2011	9	18	9	43	42	34	0	0	0	0	0	0	0	60.84	0	0	13
2011	9	18	9	53	42	34	0	0	0	0	0	0	0	60.89	0	0	13.2
2011	9	18	10	3	42	33	0	0	0	0	0	0	0	60.96	0	0	13.2
2011	9	18	10	13	42	34	0	0	0	0	0	0	0	61.03	0	0	13.2
2011	9	18	10	23	42	34	0	0	0	0	0	0	0	61.09	0	0	13.4
2011	9	18	10	33	42	34	0	0	0	0	0	0	0	61.18	0	0	13.4
2011	9	18	10	43	42	33	0	0	0	0	0	0	0	61.25	0	0	13.4
2011	9	18	10	53	42	34	0	0	0	0	0	0	0	61.32	0	0	13.4
2011	9	18	11	3	42	34	0	0	0	0	0	0	0	61.41	0	0	13.2
2011	9	18	11	13	42	34	0	0	0	0	0	0	0	61.48	0	0	13.2
2011	9	18	11	23	42	35	0	0	0	0	0	0	0	61.57	0	0	13.2
2011	9	18	11	33	42	34	0	0	0	0	0	0	0	61.65	0	0	13.2
2011	9	18	11	43	42	34	0	0	0	0	0	0	0	61.72	0	0	13.2
2011	9	18	11	53	42	34	0	0	0	0	0	0	0	61.83	0	0	13.2
2011	9	18	12	3	42	34	0	0	0	0	0	0	0	61.9	0	0	13.2
2011	9	18	12	13	42	33	0	0	0	0	0	0	0	61.99	0	0	13.2
2011	9	18	12	23	42	34	0	0	0	0	0	0	0	62.06	0	0	13.2
2011	9	18	12	33	42	34	0	0	0	0	0	0	0	62.15	0	0	13.2
2011	9	18	12	43	42	33	0	0	0	0	0	0	0	62.24	0	0	13.2
2011	9	18	12	53	42	33	0	0	0	0	0	0	0	62.31	0	0	13.2
2011	9	18	13	3	42	34	0	0	0	0	0	0	0	62.4	0	0	13.2
2011	9	18	13	13	42	34	0	0	0	0	0	0	0	62.46	0	0	13.2
2011	9	18	13	23	42	33	0	0	0	0	0	0	0	62.55	0	0	13.2
2011	9	18	13	33	42	34	0	0	0	0	0	0	0	62.6	0	0	13.2

Reinhackle (0356)

Year	Month	Day	Hour	Minute	Second	Noise3	IceDetection	Heading	Pitch	Roll	StdDevHeading	StdDevPitch	StdDevRoll	Temperature	Pressure	StdDevPressure	Voltage
2011	9	18	13	43	42	34	0	0	0	0	0	0	0	62.67	0	0	13.2
2011	9	18	13	53	42	34	0	0	0	0	0	0	0	62.74	0	0	13.2
2011	9	18	14	3	42	34	0	0	0	0	0	0	0	62.8	0	0	13.2
2011	9	18	14	13	42	34	0	0	0	0	0	0	0	62.85	0	0	13.2
2011	9	18	14	23	42	34	0	0	0	0	0	0	0	62.91	0	0	13.2
2011	9	18	14	33	42	34	0	0	0	0	0	0	0	62.96	0	0	13.2
2011	9	18	14	43	42	34	0	0	0	0	0	0	0	63.01	0	0	13.2
2011	9	18	14	53	42	33	0	0	0	0	0	0	0	63.05	0	0	13.2
2011	9	18	15	3	42	34	0	0	0	0	0	0	0	63.09	0	0	13.2
2011	9	18	15	13	42	33	0	0	0	0	0	0	0	63.14	0	0	13.2
2011	9	18	15	23	42	34	0	0	0	0	0	0	0	63.16	0	0	13.2
2011	9	18	15	33	42	34	0	0	0	0	0	0	0	63.18	0	0	13.2
2011	9	18	15	43	42	34	0	0	0	0	0	0	0	63.19	0	0	13.2
2011	9	18	15	53	42	34	0	0	0	0	0	0	0	63.23	0	0	13.2
2011	9	18	16	3	42	34	0	0	0	0	0	0	0	63.25	0	0	13.2
2011	9	18	16	13	42	33	0	0	0	0	0	0	0	63.25	0	0	13.2
2011	9	18	16	23	42	34	0	0	0	0	0	0	0	63.25	0	0	13.2
2011	9	18	16	33	42	34	0	0	0	0	0	0	0	63.27	0	0	13.2
2011	9	18	16	43	42	34	0	0	0	0	0	0	0	63.27	0	0	13.2
2011	9	18	16	53	42	33	0	0	0	0	0	0	0	63.27	0	0	13.2
2011	9	18	17	3	42	34	0	0	0	0	0	0	0	63.27	0	0	13
2011	9	18	17	13	42	34	0	0	0	0	0	0	0	63.27	0	0	13
2011	9	18	17	23	42	33	0	0	0	0	0	0	0	63.25	0	0	12.8
2011	9	18	17	33	42	34	0	0	0	0	0	0	0	63.25	0	0	12.8
2011	9	18	17	43	42	34	0	0	0	0	0	0	0	63.25	0	0	12.6
2011	9	18	17	53	42	34	0	0	0	0	0	0	0	63.23	0	0	12.4
2011	9	18	18	3	42	34	0	0	0	0	0	0	0	63.23	0	0	12.2
2011	9	18	18	13	42	33	0	0	0	0	0	0	0	63.23	0	0	12
2011	9	18	18	23	42	34	0	0	0	0	0	0	0	63.21	0	0	12.2
2011	9	18	18	33	42	33	0	0	0	0	0	0	0	63.21	0	0	12.2
2011	9	18	18	43	42	34	0	0	0	0	0	0	0	63.19	0	0	12
2011	9	18	18	53	42	34	0	0	0	0	0	0	0	63.18	0	0	12
2011	9	18	19	3	42	33	0	0	0	0	0	0	0	63.16	0	0	12
2011	9	18	19	13	42	34	0	0	0	0	0	0	0	63.14	0	0	12
2011	9	18	19	23	42	33	0	0	0	0	0	0	0	63.1	0	0	12
2011	9	18	19	33	42	33	0	0	0	0	0	0	0	63.09	0	0	12
2011	9	18	19	43	42	34	0	0	0	0	0	0	0	63.07	0	0	12
2011	9	18	19	53	42	34	0	0	0	0	0	0	0	63.03	0	0	12
2011	9	18	20	3	42	34	0	0	0	0	0	0	0	63	0	0	12
2011	9	18	20	13	42	34	0	0	0	0	0	0	0	62.96	0	0	12
2011	9	18	20	23	42	34	0	0	0	0	0	0	0	62.92	0	0	12
2011	9	18	20	33	42	33	0	0	0	0	0	0	0	62.89	0	0	12
2011	9	18	20	43	42	34	0	0	0	0	0	0	0	62.85	0	0	12
2011	9	18	20	53	42	33	0	0	0	0	0	0	0	62.82	0	0	12
2011	9	18	21	3	42	34	0	0	0	0	0	0	0	62.78	0	0	12
2011	9	18	21	13	42	34	0	0	0	0	0	0	0	62.74	0	0	12

Reinhackle (0356)

Year	Month	Day	Hour	Minute	Second	Noise3	IceDetection	Heading	Pitch	Roll	StdDevHeading	StdDevPitch	StdDevRoll	Temperature	Pressure	StdDevPressure	Voltage
2011	9	18	21	23	42	34	0	0	0	0	0	0	0	62.69	0	0	12
2011	9	18	21	33	42	33	0	0	0	0	0	0	0	62.65	0	0	12
2011	9	18	21	43	42	34	0	0	0	0	0	0	0	62.62	0	0	12
2011	9	18	21	53	42	34	0	0	0	0	0	0	0	62.56	0	0	12
2011	9	18	22	3	42	34	0	0	0	0	0	0	0	62.53	0	0	12
2011	9	18	22	13	42	33	0	0	0	0	0	0	0	62.49	0	0	12
2011	9	18	22	23	42	34	0	0	0	0	0	0	0	62.46	0	0	12
2011	9	18	22	33	42	34	0	0	0	0	0	0	0	62.4	0	0	12
2011	9	18	22	43	42	33	0	0	0	0	0	0	0	62.37	0	0	12
2011	9	18	22	53	42	34	0	0	0	0	0	0	0	62.33	0	0	12
2011	9	18	23	3	42	34	0	0	0	0	0	0	0	62.29	0	0	12
2011	9	18	23	13	42	34	0	0	0	0	0	0	0	62.26	0	0	12
2011	9	18	23	23	42	33	0	0	0	0	0	0	0	62.2	0	0	12
2011	9	18	23	33	42	34	0	0	0	0	0	0	0	62.17	0	0	12
2011	9	18	23	43	42	34	0	0	0	0	0	0	0	62.11	0	0	12
2011	9	18	23	53	42	34	0	0	0	0	0	0	0	62.06	0	0	12
2011	9	19	0	3	42	33	0	0	0	0	0	0	0	62.02	0	0	12
2011	9	19	0	13	42	34	0	0	0	0	0	0	0	61.99	0	0	12
2011	9	19	0	23	42	34	0	0	0	0	0	0	0	61.93	0	0	12
2011	9	19	0	33	42	34	0	0	0	0	0	0	0	61.9	0	0	12
2011	9	19	0	43	42	33	0	0	0	0	0	0	0	61.84	0	0	12
2011	9	19	0	53	42	34	0	0	0	0	0	0	0	61.79	0	0	12
2011	9	19	1	3	42	34	0	0	0	0	0	0	0	61.75	0	0	12
2011	9	19	1	13	42	33	0	0	0	0	0	0	0	61.7	0	0	12
2011	9	19	1	23	42	34	0	0	0	0	0	0	0	61.65	0	0	12
2011	9	19	1	33	42	34	0	0	0	0	0	0	0	61.61	0	0	12
2011	9	19	1	43	42	34	0	0	0	0	0	0	0	61.57	0	0	12
2011	9	19	1	53	42	34	0	0	0	0	0	0	0	61.52	0	0	12
2011	9	19	2	3	42	33	0	0	0	0	0	0	0	61.48	0	0	12
2011	9	19	2	13	42	34	0	0	0	0	0	0	0	61.43	0	0	12
2011	9	19	2	23	42	34	0	0	0	0	0	0	0	61.39	0	0	12
2011	9	19	2	33	42	35	0	0	0	0	0	0	0	61.34	0	0	12
2011	9	19	2	43	42	34	0	0	0	0	0	0	0	61.3	0	0	12
2011	9	19	2	53	42	33	0	0	0	0	0	0	0	61.27	0	0	12
2011	9	19	3	3	42	34	0	0	0	0	0	0	0	61.21	0	0	12
2011	9	19	3	13	42	34	0	0	0	0	0	0	0	61.16	0	0	12
2011	9	19	3	23	42	34	0	0	0	0	0	0	0	61.12	0	0	12
2011	9	19	3	33	42	34	0	0	0	0	0	0	0	61.09	0	0	11.8
2011	9	19	3	43	42	34	0	0	0	0	0	0	0	61.05	0	0	11.8
2011	9	19	3	53	42	34	0	0	0	0	0	0	0	61.02	0	0	11.8
2011	9	19	4	3	42	34	0	0	0	0	0	0	0	60.98	0	0	11.8
2011	9	19	4	13	42	33	0	0	0	0	0	0	0	60.94	0	0	11.8
2011	9	19	4	23	42	34	0	0	0	0	0	0	0	60.89	0	0	11.8
2011	9	19	4	33	42	34	0	0	0	0	0	0	0	60.85	0	0	11.8
2011	9	19	4	43	42	34	0	0	0	0	0	0	0	60.8	0	0	11.8
2011	9	19	4	53	42	34	0	0	0	0	0	0	0	60.76	0	0	11.8

Reinhackle (0356)

Year	Month	Day	Hour	Minute	Second	Noise3	IceDetection	Heading	Pitch	Roll	StdDevHeading	StdDevPitch	StdDevRoll	Temperature	Pressure	StdDevPressure	Voltage
2011	9	19	5	3	42	33	0	0	0	0	0	0	0	60.73	0	0	11.8
2011	9	19	5	13	42	34	0	0	0	0	0	0	0	60.69	0	0	11.8
2011	9	19	5	23	42	34	0	0	0	0	0	0	0	60.66	0	0	11.8
2011	9	19	5	33	42	34	0	0	0	0	0	0	0	60.62	0	0	11.8
2011	9	19	5	43	42	34	0	0	0	0	0	0	0	60.6	0	0	11.8
2011	9	19	5	53	42	34	0	0	0	0	0	0	0	60.57	0	0	11.8
2011	9	19	6	3	42	34	0	0	0	0	0	0	0	60.53	0	0	11.8
2011	9	19	6	13	42	34	0	0	0	0	0	0	0	60.51	0	0	11.8
2011	9	19	6	23	42	34	0	0	0	0	0	0	0	60.48	0	0	11.8
2011	9	19	6	33	42	34	0	0	0	0	0	0	0	60.42	0	0	11.8
2011	9	19	6	43	42	34	0	0	0	0	0	0	0	60.39	0	0	11.8
2011	9	19	6	53	42	34	0	0	0	0	0	0	0	60.37	0	0	11.8
2011	9	19	7	3	42	34	0	0	0	0	0	0	0	60.33	0	0	11.8
2011	9	19	7	13	42	34	0	0	0	0	0	0	0	60.31	0	0	11.8
2011	9	19	7	23	42	34	0	0	0	0	0	0	0	60.28	0	0	11.8
2011	9	19	7	33	42	34	0	0	0	0	0	0	0	60.26	0	0	12
2011	9	19	7	43	42	34	0	0	0	0	0	0	0	60.26	0	0	12.2
2011	9	19	7	53	42	34	0	0	0	0	0	0	0	60.24	0	0	12.4
2011	9	19	8	3	42	34	0	0	0	0	0	0	0	60.24	0	0	12.6
2011	9	19	8	13	42	34	0	0	0	0	0	0	0	60.22	0	0	12.8
2011	9	19	8	23	42	34	0	0	0	0	0	0	0	60.24	0	0	12.8
2011	9	19	8	33	42	35	0	0	0	0	0	0	0	60.28	0	0	12.8
2011	9	19	8	43	42	34	0	0	0	0	0	0	0	60.33	0	0	12.8
2011	9	19	8	53	42	34	0	0	0	0	0	0	0	60.37	0	0	12.8
2011	9	19	9	3	42	34	0	0	0	0	0	0	0	60.4	0	0	12.8
2011	9	19	9	13	42	34	0	0	0	0	0	0	0	60.44	0	0	13
2011	9	19	9	23	42	34	0	0	0	0	0	0	0	60.48	0	0	13
2011	9	19	9	33	42	34	0	0	0	0	0	0	0	60.55	0	0	13
2011	9	19	9	43	42	34	0	0	0	0	0	0	0	60.6	0	0	13
2011	9	19	9	53	42	34	0	0	0	0	0	0	0	60.67	0	0	13.2
2011	9	19	10	3	42	34	0	0	0	0	0	0	0	60.75	0	0	13.2
2011	9	19	10	13	42	33	0	0	0	0	0	0	0	60.82	0	0	13.4
2011	9	19	10	23	42	34	0	0	0	0	0	0	0	60.89	0	0	13.4
2011	9	19	10	33	42	34	0	0	0	0	0	0	0	60.96	0	0	13.4
2011	9	19	10	43	42	34	0	0	0	0	0	0	0	61.05	0	0	13.4
2011	9	19	10	53	42	35	0	0	0	0	0	0	0	61.14	0	0	13.2
2011	9	19	11	3	42	34	0	0	0	0	0	0	0	61.21	0	0	13.2
2011	9	19	11	13	42	34	0	0	0	0	0	0	0	61.32	0	0	13.2
2011	9	19	11	23	42	35	0	0	0	0	0	0	0	61.39	0	0	13.2
2011	9	19	11	33	42	34	0	0	0	0	0	0	0	61.48	0	0	13.2
2011	9	19	11	43	42	34	0	0	0	0	0	0	0	61.57	0	0	13.2
2011	9	19	11	53	42	34	0	0	0	0	0	0	0	61.66	0	0	13.2
2011	9	19	12	3	42	34	0	0	0	0	0	0	0	61.74	0	0	13.2
2011	9	19	12	13	42	33	0	0	0	0	0	0	0	61.83	0	0	13.2
2011	9	19	12	23	42	35	0	0	0	0	0	0	0	61.92	0	0	13.2
2011	9	19	12	33	42	34	0	0	0	0	0	0	0	61.99	0	0	13.2

Reinhackle (0356)

Year	Month	Day	Hour	Minute	Second	Noise3	IceDetection	Heading	Pitch	Roll	StdDevHeading	StdDevPitch	StdDevRoll	Temperature	Pressure	StdDevPressure	Voltage
2011	9	19	12	43	42	34	0	0	0	0	0	0	0	62.08	0	0	13.2
2011	9	19	12	53	42	34	0	0	0	0	0	0	0	62.17	0	0	13.2
2011	9	19	13	3	42	33	0	0	0	0	0	0	0	62.24	0	0	13.2
2011	9	19	13	13	42	34	0	0	0	0	0	0	0	62.29	0	0	13.2
2011	9	19	13	23	42	34	0	0	0	0	0	0	0	62.37	0	0	13.2
2011	9	19	13	33	42	34	0	0	0	0	0	0	0	62.44	0	0	13.2
2011	9	19	13	43	42	34	0	0	0	0	0	0	0	62.51	0	0	13.2
2011	9	19	13	53	42	34	0	0	0	0	0	0	0	62.58	0	0	13.2
2011	9	19	14	3	42	35	0	0	0	0	0	0	0	62.64	0	0	13.2
2011	9	19	14	13	42	33	0	0	0	0	0	0	0	62.71	0	0	13.2
2011	9	19	14	23	42	34	0	0	0	0	0	0	0	62.76	0	0	13.2
2011	9	19	14	33	42	34	0	0	0	0	0	0	0	62.82	0	0	13.2
2011	9	19	14	43	42	34	0	0	0	0	0	0	0	62.87	0	0	13.2
2011	9	19	14	53	42	34	0	0	0	0	0	0	0	62.91	0	0	13
2011	9	19	15	3	42	33	0	0	0	0	0	0	0	62.94	0	0	13
2011	9	19	15	13	42	34	0	0	0	0	0	0	0	62.96	0	0	13
2011	9	19	15	23	42	34	0	0	0	0	0	0	0	62.98	0	0	13
2011	9	19	15	33	42	34	0	0	0	0	0	0	0	63.01	0	0	13
2011	9	19	15	43	42	33	0	0	0	0	0	0	0	63.03	0	0	13
2011	9	19	15	53	42	34	0	0	0	0	0	0	0	63.05	0	0	13
2011	9	19	16	3	42	34	0	0	0	0	0	0	0	63.09	0	0	13
2011	9	19	16	13	42	33	0	0	0	0	0	0	0	63.07	0	0	13
2011	9	19	16	23	42	34	0	0	0	0	0	0	0	63.03	0	0	12.8
2011	9	19	16	33	42	34	0	0	0	0	0	0	0	63.07	0	0	13
2011	9	19	16	43	42	34	0	0	0	0	0	0	0	63.09	0	0	13.2
2011	9	19	16	53	42	33	0	0	0	0	0	0	0	63.07	0	0	13
2011	9	19	17	3	42	34	0	0	0	0	0	0	0	63.05	0	0	12.6
2011	9	19	17	13	42	33	0	0	0	0	0	0	0	63.03	0	0	12.4
2011	9	19	17	23	42	33	0	0	0	0	0	0	0	63.03	0	0	12.2
2011	9	19	17	33	42	33	0	0	0	0	0	0	0	63.03	0	0	12.2
2011	9	19	17	43	42	34	0	0	0	0	0	0	0	63.01	0	0	12.2
2011	9	19	17	53	42	34	0	0	0	0	0	0	0	63.01	0	0	12.2
2011	9	19	18	3	42	33	0	0	0	0	0	0	0	63.01	0	0	12.2
2011	9	19	18	13	42	33	0	0	0	0	0	0	0	63	0	0	12
2011	9	19	18	23	42	34	0	0	0	0	0	0	0	62.98	0	0	12
2011	9	19	18	33	42	34	0	0	0	0	0	0	0	62.98	0	0	12
2011	9	19	18	43	42	33	0	0	0	0	0	0	0	62.96	0	0	12
2011	9	19	18	53	42	34	0	0	0	0	0	0	0	62.94	0	0	12
2011	9	19	19	3	42	33	0	0	0	0	0	0	0	62.91	0	0	12
2011	9	19	19	13	42	33	0	0	0	0	0	0	0	62.89	0	0	12
2011	9	19	19	23	42	34	0	0	0	0	0	0	0	62.87	0	0	12
2011	9	19	19	33	42	33	0	0	0	0	0	0	0	62.83	0	0	12
2011	9	19	19	43	42	34	0	0	0	0	0	0	0	62.82	0	0	12
2011	9	19	19	53	42	34	0	0	0	0	0	0	0	62.78	0	0	12
2011	9	19	20	3	42	33	0	0	0	0	0	0	0	62.76	0	0	12
2011	9	19	20	13	42	34	0	0	0	0	0	0	0	62.73	0	0	12

Reinhackle (0356)

Year	Month	Day	Hour	Minute	Second	Noise3	IceDetection	Heading	Pitch	Roll	StdDevHeading	StdDevPitch	StdDevRoll	Temperature	Pressure	StdDevPressure	Voltage
2011	9	19	20	23	42	34	0	0	0	0	0	0	0	62.69	0	0	12
2011	9	19	20	33	42	34	0	0	0	0	0	0	0	62.65	0	0	12
2011	9	19	20	43	42	34	0	0	0	0	0	0	0	62.62	0	0	12
2011	9	19	20	53	42	34	0	0	0	0	0	0	0	62.6	0	0	12
2011	9	19	21	3	42	34	0	0	0	0	0	0	0	62.58	0	0	12
2011	9	19	21	13	42	34	0	0	0	0	0	0	0	62.55	0	0	12
2011	9	19	21	23	42	34	0	0	0	0	0	0	0	62.51	0	0	12
2011	9	19	21	33	42	34	0	0	0	0	0	0	0	62.47	0	0	12
2011	9	19	21	43	42	34	0	0	0	0	0	0	0	62.44	0	0	12
2011	9	19	21	53	42	34	0	0	0	0	0	0	0	62.42	0	0	12
2011	9	19	22	3	42	33	0	0	0	0	0	0	0	62.38	0	0	12
2011	9	19	22	13	42	34	0	0	0	0	0	0	0	62.35	0	0	12
2011	9	19	22	23	42	34	0	0	0	0	0	0	0	62.31	0	0	12
2011	9	19	22	33	42	34	0	0	0	0	0	0	0	62.29	0	0	12
2011	9	19	22	43	42	34	0	0	0	0	0	0	0	62.26	0	0	12
2011	9	19	22	53	42	34	0	0	0	0	0	0	0	62.22	0	0	12
2011	9	19	23	3	42	34	0	0	0	0	0	0	0	62.19	0	0	12
2011	9	19	23	13	42	34	0	0	0	0	0	0	0	62.15	0	0	12
2011	9	19	23	23	42	33	0	0	0	0	0	0	0	62.11	0	0	12
2011	9	19	23	33	42	34	0	0	0	0	0	0	0	62.06	0	0	12
2011	9	19	23	43	42	34	0	0	0	0	0	0	0	62.02	0	0	12
2011	9	19	23	53	42	34	0	0	0	0	0	0	0	61.99	0	0	12
2011	9	20	0	3	42	33	0	0	0	0	0	0	0	61.95	0	0	12
2011	9	20	0	13	42	34	0	0	0	0	0	0	0	61.9	0	0	12
2011	9	20	0	23	42	34	0	0	0	0	0	0	0	61.86	0	0	12
2011	9	20	0	33	42	34	0	0	0	0	0	0	0	61.81	0	0	12
2011	9	20	0	43	42	34	0	0	0	0	0	0	0	61.77	0	0	12
2011	9	20	0	53	42	34	0	0	0	0	0	0	0	61.74	0	0	12
2011	9	20	1	3	42	35	0	0	0	0	0	0	0	61.68	0	0	12
2011	9	20	1	13	42	34	0	0	0	0	0	0	0	61.63	0	0	12
2011	9	20	1	23	42	34	0	0	0	0	0	0	0	61.57	0	0	12
2011	9	20	1	33	42	33	0	0	0	0	0	0	0	61.52	0	0	12
2011	9	20	1	43	42	34	0	0	0	0	0	0	0	61.48	0	0	12
2011	9	20	1	53	42	34	0	0	0	0	0	0	0	61.43	0	0	12
2011	9	20	2	3	42	34	0	0	0	0	0	0	0	61.39	0	0	12
2011	9	20	2	13	42	34	0	0	0	0	0	0	0	61.36	0	0	12
2011	9	20	2	23	42	34	0	0	0	0	0	0	0	61.3	0	0	12
2011	9	20	2	33	42	34	0	0	0	0	0	0	0	61.27	0	0	12
2011	9	20	2	43	42	34	0	0	0	0	0	0	0	61.2	0	0	12
2011	9	20	2	53	42	34	0	0	0	0	0	0	0	61.16	0	0	12
2011	9	20	3	3	42	33	0	0	0	0	0	0	0	61.12	0	0	11.8
2011	9	20	3	13	42	33	0	0	0	0	0	0	0	61.09	0	0	11.8
2011	9	20	3	23	42	34	0	0	0	0	0	0	0	61.03	0	0	11.8
2011	9	20	3	33	42	34	0	0	0	0	0	0	0	61	0	0	11.8
2011	9	20	3	43	42	33	0	0	0	0	0	0	0	60.96	0	0	11.8
2011	9	20	3	53	42	34	0	0	0	0	0	0	0	60.93	0	0	11.8

Reinhackle (0356)

Year	Month	Day	Hour	Minute	Second	Noise3	IceDetection	Heading	Pitch	Roll	StdDevHeading	StdDevPitch	StdDevRoll	Temperature	Pressure	StdDevPressure	Voltage
2011	9	20	4	3	42	33	0	0	0	0	0	0	0	60.87	0	0	11.8
2011	9	20	4	13	42	35	0	0	0	0	0	0	0	60.84	0	0	11.8
2011	9	20	4	23	42	34	0	0	0	0	0	0	0	60.8	0	0	11.8
2011	9	20	4	33	42	34	0	0	0	0	0	0	0	60.76	0	0	11.8
2011	9	20	4	43	42	34	0	0	0	0	0	0	0	60.73	0	0	11.8
2011	9	20	4	53	42	34	0	0	0	0	0	0	0	60.69	0	0	11.8
2011	9	20	5	3	42	33	0	0	0	0	0	0	0	60.67	0	0	11.8
2011	9	20	5	13	42	34	0	0	0	0	0	0	0	60.64	0	0	11.8
2011	9	20	5	23	42	33	0	0	0	0	0	0	0	60.6	0	0	11.8
2011	9	20	5	33	42	34	0	0	0	0	0	0	0	60.57	0	0	11.8
2011	9	20	5	43	42	35	0	0	0	0	0	0	0	60.53	0	0	11.8
2011	9	20	5	53	42	34	0	0	0	0	0	0	0	60.51	0	0	11.8
2011	9	20	6	3	42	33	0	0	0	0	0	0	0	60.48	0	0	11.8
2011	9	20	6	13	42	33	0	0	0	0	0	0	0	60.44	0	0	11.8
2011	9	20	6	23	42	34	0	0	0	0	0	0	0	60.42	0	0	11.8
2011	9	20	6	33	42	34	0	0	0	0	0	0	0	60.39	0	0	11.8
2011	9	20	6	43	42	34	0	0	0	0	0	0	0	60.35	0	0	11.8
2011	9	20	6	53	42	34	0	0	0	0	0	0	0	60.33	0	0	11.8
2011	9	20	7	3	42	34	0	0	0	0	0	0	0	60.31	0	0	11.8
2011	9	20	7	13	42	34	0	0	0	0	0	0	0	60.28	0	0	11.8
2011	9	20	7	23	42	34	0	0	0	0	0	0	0	60.26	0	0	11.8
2011	9	20	7	33	42	34	0	0	0	0	0	0	0	60.24	0	0	12
2011	9	20	7	43	42	34	0	0	0	0	0	0	0	60.22	0	0	12.2
2011	9	20	7	53	42	34	0	0	0	0	0	0	0	60.22	0	0	12.4
2011	9	20	8	3	42	34	0	0	0	0	0	0	0	60.21	0	0	12.6
2011	9	20	8	13	42	34	0	0	0	0	0	0	0	60.21	0	0	12.6
2011	9	20	8	23	42	33	0	0	0	0	0	0	0	60.21	0	0	12.8
2011	9	20	8	33	42	34	0	0	0	0	0	0	0	60.26	0	0	12.8
2011	9	20	8	43	42	35	0	0	0	0	0	0	0	60.33	0	0	12.8
2011	9	20	8	53	42	34	0	0	0	0	0	0	0	60.37	0	0	12.8
2011	9	20	9	3	42	35	0	0	0	0	0	0	0	60.4	0	0	12.8
2011	9	20	9	13	42	33	0	0	0	0	0	0	0	60.46	0	0	12.8
2011	9	20	9	23	42	34	0	0	0	0	0	0	0	60.51	0	0	13
2011	9	20	9	33	42	34	0	0	0	0	0	0	0	60.58	0	0	13
2011	9	20	9	43	42	34	0	0	0	0	0	0	0	60.64	0	0	13
2011	9	20	9	53	42	34	0	0	0	0	0	0	0	60.71	0	0	13
2011	9	20	10	3	42	34	0	0	0	0	0	0	0	60.8	0	0	13.2
2011	9	20	10	13	42	34	0	0	0	0	0	0	0	60.87	0	0	13.2
2011	9	20	10	23	42	34	0	0	0	0	0	0	0	60.94	0	0	13.4
2011	9	20	10	33	42	34	0	0	0	0	0	0	0	61.02	0	0	13.4
2011	9	20	10	43	42	34	0	0	0	0	0	0	0	61.11	0	0	13.4
2011	9	20	10	53	42	34	0	0	0	0	0	0	0	61.2	0	0	13.2
2011	9	20	11	3	42	33	0	0	0	0	0	0	0	61.27	0	0	13.2
2011	9	20	11	13	42	34	0	0	0	0	0	0	0	61.36	0	0	13.2
2011	9	20	11	23	42	34	0	0	0	0	0	0	0	61.45	0	0	13.2
2011	9	20	11	33	42	34	0	0	0	0	0	0	0	61.54	0	0	13.2

Reinhackle (0356)

Year	Month	Day	Hour	Minute	Second	Noise3	IceDetection	Heading	Pitch	Roll	StdDevHeading	StdDevPitch	StdDevRoll	Temperature	Pressure	StdDevPressure	Voltage
2011	9	20	11	43	42	33	0	0	0	0	0	0	0	61.63	0	0	13.2
2011	9	20	11	53	42	34	0	0	0	0	0	0	0	61.7	0	0	13.2
2011	9	20	12	3	42	34	0	0	0	0	0	0	0	61.79	0	0	13.2
2011	9	20	12	13	42	34	0	0	0	0	0	0	0	61.84	0	0	13.2
2011	9	20	12	23	42	34	0	0	0	0	0	0	0	61.92	0	0	13.2
2011	9	20	12	33	42	34	0	0	0	0	0	0	0	62.02	0	0	13.2
2011	9	20	12	43	42	34	0	0	0	0	0	0	0	62.1	0	0	13.2
2011	9	20	12	53	42	34	0	0	0	0	0	0	0	62.19	0	0	13.2
2011	9	20	13	3	42	34	0	0	0	0	0	0	0	62.26	0	0	13.2
2011	9	20	13	13	42	35	0	0	0	0	0	0	0	62.35	0	0	13
2011	9	20	13	23	42	34	0	0	0	0	0	0	0	62.42	0	0	13
2011	9	20	13	33	42	34	0	0	0	0	0	0	0	62.49	0	0	13
2011	9	20	13	43	42	34	0	0	0	0	0	0	0	62.55	0	0	13
2011	9	20	13	53	42	34	0	0	0	0	0	0	0	62.62	0	0	13
2011	9	20	14	3	42	33	0	0	0	0	0	0	0	62.67	0	0	13
2011	9	20	14	13	42	34	0	0	0	0	0	0	0	62.73	0	0	13
2011	9	20	14	23	42	34	0	0	0	0	0	0	0	62.78	0	0	13
2011	9	20	14	33	42	34	0	0	0	0	0	0	0	62.83	0	0	13
2011	9	20	14	43	42	33	0	0	0	0	0	0	0	62.87	0	0	13
2011	9	20	14	53	42	34	0	0	0	0	0	0	0	62.91	0	0	13
2011	9	20	15	3	42	34	0	0	0	0	0	0	0	62.94	0	0	13
2011	9	20	15	13	42	34	0	0	0	0	0	0	0	62.98	0	0	13
2011	9	20	15	23	42	34	0	0	0	0	0	0	0	63.01	0	0	13
2011	9	20	15	33	42	33	0	0	0	0	0	0	0	63.03	0	0	13
2011	9	20	15	43	42	34	0	0	0	0	0	0	0	63.05	0	0	13
2011	9	20	15	53	42	34	0	0	0	0	0	0	0	63.03	0	0	13
2011	9	20	16	3	42	34	0	0	0	0	0	0	0	62.98	0	0	12.8
2011	9	20	16	13	42	34	0	0	0	0	0	0	0	62.94	0	0	12.6
2011	9	20	16	23	42	33	0	0	0	0	0	0	0	62.94	0	0	12.4
2011	9	20	16	33	42	33	0	0	0	0	0	0	0	62.94	0	0	12.4
2011	9	20	16	43	42	34	0	0	0	0	0	0	0	62.94	0	0	12.2
2011	9	20	16	53	42	34	0	0	0	0	0	0	0	62.96	0	0	12.2
2011	9	20	17	3	42	33	0	0	0	0	0	0	0	62.98	0	0	12.2
2011	9	20	17	13	42	33	0	0	0	0	0	0	0	62.96	0	0	12.2
2011	9	20	17	23	42	33	0	0	0	0	0	0	0	62.96	0	0	12.2
2011	9	20	17	33	42	34	0	0	0	0	0	0	0	62.98	0	0	12.2
2011	9	20	17	43	42	34	0	0	0	0	0	0	0	62.96	0	0	12.2
2011	9	20	17	53	42	34	0	0	0	0	0	0	0	62.94	0	0	12.2
2011	9	20	18	3	42	34	0	0	0	0	0	0	0	62.92	0	0	12
2011	9	20	18	13	42	33	0	0	0	0	0	0	0	62.89	0	0	12
2011	9	20	18	23	42	34	0	0	0	0	0	0	0	62.87	0	0	12
2011	9	20	18	33	42	34	0	0	0	0	0	0	0	62.85	0	0	12
2011	9	20	18	43	42	33	0	0	0	0	0	0	0	62.83	0	0	12
2011	9	20	18	53	42	34	0	0	0	0	0	0	0	62.82	0	0	12
2011	9	20	19	3	42	33	0	0	0	0	0	0	0	62.8	0	0	12
2011	9	20	19	13	42	34	0	0	0	0	0	0	0	62.76	0	0	12

Reinhackle (0356)

Year	Month	Day	Hour	Minute	Second	Noise3	IceDetection	Heading	Pitch	Roll	StdDevHeading	StdDevPitch	StdDevRoll	Temperature	Pressure	StdDevPressure	Voltage
2011	9	20	19	23	42	34	0	0	0	0	0	0	0	62.73	0	0	12
2011	9	20	19	33	42	34	0	0	0	0	0	0	0	62.71	0	0	12
2011	9	20	19	43	42	34	0	0	0	0	0	0	0	62.67	0	0	12
2011	9	20	19	53	42	34	0	0	0	0	0	0	0	62.64	0	0	12
2011	9	20	20	3	42	34	0	0	0	0	0	0	0	62.6	0	0	12
2011	9	20	20	13	42	34	0	0	0	0	0	0	0	62.58	0	0	12
2011	9	20	20	23	42	33	0	0	0	0	0	0	0	62.55	0	0	12
2011	9	20	20	33	42	33	0	0	0	0	0	0	0	62.51	0	0	12
2011	9	20	20	43	42	34	0	0	0	0	0	0	0	62.47	0	0	12
2011	9	20	20	53	42	33	0	0	0	0	0	0	0	62.44	0	0	12
2011	9	20	21	3	42	34	0	0	0	0	0	0	0	62.4	0	0	12
2011	9	20	21	13	42	33	0	0	0	0	0	0	0	62.37	0	0	12
2011	9	20	21	23	42	33	0	0	0	0	0	0	0	62.33	0	0	12
2011	9	20	21	33	42	34	0	0	0	0	0	0	0	62.29	0	0	12
2011	9	20	21	43	42	34	0	0	0	0	0	0	0	62.26	0	0	12
2011	9	20	21	53	42	34	0	0	0	0	0	0	0	62.22	0	0	12
2011	9	20	22	3	42	34	0	0	0	0	0	0	0	62.19	0	0	12
2011	9	20	22	13	42	34	0	0	0	0	0	0	0	62.15	0	0	12
2011	9	20	22	23	42	33	0	0	0	0	0	0	0	62.11	0	0	12
2011	9	20	22	33	42	34	0	0	0	0	0	0	0	62.08	0	0	12
2011	9	20	22	43	42	34	0	0	0	0	0	0	0	62.04	0	0	12
2011	9	20	22	53	42	34	0	0	0	0	0	0	0	62.01	0	0	12
2011	9	20	23	3	42	33	0	0	0	0	0	0	0	61.95	0	0	12
2011	9	20	23	13	42	34	0	0	0	0	0	0	0	61.92	0	0	12
2011	9	20	23	23	42	33	0	0	0	0	0	0	0	61.88	0	0	12
2011	9	20	23	33	42	34	0	0	0	0	0	0	0	61.84	0	0	12
2011	9	20	23	43	42	34	0	0	0	0	0	0	0	61.81	0	0	12
2011	9	20	23	53	42	34	0	0	0	0	0	0	0	61.75	0	0	12
2011	9	21	0	3	42	33	0	0	0	0	0	0	0	61.72	0	0	12
2011	9	21	0	13	42	34	0	0	0	0	0	0	0	61.68	0	0	12
2011	9	21	0	23	42	34	0	0	0	0	0	0	0	61.63	0	0	12
2011	9	21	0	33	42	33	0	0	0	0	0	0	0	61.59	0	0	12
2011	9	21	0	43	42	34	0	0	0	0	0	0	0	61.54	0	0	12
2011	9	21	0	53	42	34	0	0	0	0	0	0	0	61.47	0	0	12
2011	9	21	1	3	42	33	0	0	0	0	0	0	0	61.43	0	0	12
2011	9	21	1	13	42	34	0	0	0	0	0	0	0	61.39	0	0	12
2011	9	21	1	23	42	34	0	0	0	0	0	0	0	61.34	0	0	12
2011	9	21	1	33	42	33	0	0	0	0	0	0	0	61.29	0	0	12
2011	9	21	1	43	42	34	0	0	0	0	0	0	0	61.25	0	0	12
2011	9	21	1	53	42	34	0	0	0	0	0	0	0	61.2	0	0	12
2011	9	21	2	3	42	34	0	0	0	0	0	0	0	61.16	0	0	12
2011	9	21	2	13	42	34	0	0	0	0	0	0	0	61.11	0	0	12
2011	9	21	2	23	42	33	0	0	0	0	0	0	0	61.07	0	0	12
2011	9	21	2	33	42	34	0	0	0	0	0	0	0	61.02	0	0	12
2011	9	21	2	43	42	34	0	0	0	0	0	0	0	60.98	0	0	11.8
2011	9	21	2	53	42	33	0	0	0	0	0	0	0	60.94	0	0	11.8

Reinhackle (0356)

Year	Month	Day	Hour	Minute	Second	Noise3	IceDetection	Heading	Pitch	Roll	StdDevHeading	StdDevPitch	StdDevRoll	Temperature	Pressure	StdDevPressure	Voltage
2011	9	21	3	3	42	34	0	0	0	0	0	0	0	60.91	0	0	11.8
2011	9	21	3	13	42	34	0	0	0	0	0	0	0	60.87	0	0	11.8
2011	9	21	3	23	42	34	0	0	0	0	0	0	0	60.84	0	0	11.8
2011	9	21	3	33	42	34	0	0	0	0	0	0	0	60.8	0	0	11.8
2011	9	21	3	43	42	34	0	0	0	0	0	0	0	60.75	0	0	11.8
2011	9	21	3	53	42	34	0	0	0	0	0	0	0	60.73	0	0	11.8
2011	9	21	4	3	42	34	0	0	0	0	0	0	0	60.69	0	0	11.8
2011	9	21	4	13	42	34	0	0	0	0	0	0	0	60.66	0	0	11.8
2011	9	21	4	23	42	34	0	0	0	0	0	0	0	60.64	0	0	11.8
2011	9	21	4	33	42	34	0	0	0	0	0	0	0	60.6	0	0	11.8
2011	9	21	4	43	42	34	0	0	0	0	0	0	0	60.57	0	0	11.8
2011	9	21	4	53	42	34	0	0	0	0	0	0	0	60.53	0	0	11.8
2011	9	21	5	3	42	34	0	0	0	0	0	0	0	60.49	0	0	11.8
2011	9	21	5	13	42	33	0	0	0	0	0	0	0	60.48	0	0	11.8
2011	9	21	5	23	42	34	0	0	0	0	0	0	0	60.44	0	0	11.8
2011	9	21	5	33	42	34	0	0	0	0	0	0	0	60.4	0	0	11.8
2011	9	21	5	43	42	34	0	0	0	0	0	0	0	60.39	0	0	11.8
2011	9	21	5	53	42	34	0	0	0	0	0	0	0	60.35	0	0	11.8
2011	9	21	6	3	42	34	0	0	0	0	0	0	0	60.33	0	0	11.8
2011	9	21	6	13	42	34	0	0	0	0	0	0	0	60.3	0	0	11.8
2011	9	21	6	23	42	33	0	0	0	0	0	0	0	60.28	0	0	11.8
2011	9	21	6	33	42	33	0	0	0	0	0	0	0	60.24	0	0	11.8
2011	9	21	6	43	42	34	0	0	0	0	0	0	0	60.22	0	0	11.8
2011	9	21	6	53	42	34	0	0	0	0	0	0	0	60.21	0	0	11.8
2011	9	21	7	3	42	34	0	0	0	0	0	0	0	60.19	0	0	11.8
2011	9	21	7	13	42	33	0	0	0	0	0	0	0	60.15	0	0	11.8
2011	9	21	7	23	42	34	0	0	0	0	0	0	0	60.13	0	0	11.8
2011	9	21	7	33	42	34	0	0	0	0	0	0	0	60.12	0	0	12
2011	9	21	7	43	42	34	0	0	0	0	0	0	0	60.1	0	0	12
2011	9	21	7	53	42	34	0	0	0	0	0	0	0	60.1	0	0	12.2
2011	9	21	8	3	42	34	0	0	0	0	0	0	0	60.08	0	0	12.4
2011	9	21	8	13	42	33	0	0	0	0	0	0	0	60.1	0	0	12.6
2011	9	21	8	23	42	58	0	0	0	0	0	0	0	60.1	0	0	12.8
2011	9	21	8	33	42	70	0	0	0	0	0	0	0	60.15	0	0	12.8
2011	9	21	8	43	42	34	0	0	0	0	0	0	0	60.26	0	0	12.8
2011	9	21	8	53	42	34	0	0	0	0	0	0	0	60.3	0	0	12.8
2011	9	21	9	3	42	34	0	0	0	0	0	0	0	60.33	0	0	12.8
2011	9	21	9	13	42	34	0	0	0	0	0	0	0	60.37	0	0	12.8
2011	9	21	9	23	42	34	0	0	0	0	0	0	0	60.42	0	0	12.8
2011	9	21	9	33	42	34	0	0	0	0	0	0	0	60.49	0	0	13
2011	9	21	9	43	42	34	0	0	0	0	0	0	0	60.57	0	0	13
2011	9	21	9	53	42	35	0	0	0	0	0	0	0	60.64	0	0	13
2011	9	21	10	3	42	34	0	0	0	0	0	0	0	60.73	0	0	13
2011	9	21	10	13	42	34	0	0	0	0	0	0	0	60.8	0	0	13.2
2011	9	21	10	23	42	34	0	0	0	0	0	0	0	60.89	0	0	13.2
2011	9	21	10	33	42	34	0	0	0	0	0	0	0	60.98	0	0	13.4

Reinhackle (0356)

Year	Month	Day	Hour	Minute	Second	Noise3	IceDetection	Heading	Pitch	Roll	StdDevHeading	StdDevPitch	StdDevRoll	Temperature	Pressure	StdDevPressure	Voltage
2011	9	21	10	43	42	34	0	0	0	0	0	0	0	61.05	0	0	13.4
2011	9	21	10	53	42	34	0	0	0	0	0	0	0	61.14	0	0	13.2
2011	9	21	11	3	42	34	0	0	0	0	0	0	0	61.23	0	0	13.2
2011	9	21	11	13	42	33	0	0	0	0	0	0	0	61.32	0	0	13.2
2011	9	21	11	23	42	34	0	0	0	0	0	0	0	61.41	0	0	13.2
2011	9	21	11	33	42	34	0	0	0	0	0	0	0	61.5	0	0	13.2
2011	9	21	11	43	42	34	0	0	0	0	0	0	0	61.59	0	0	13.2
2011	9	21	11	53	42	34	0	0	0	0	0	0	0	61.68	0	0	13.2
2011	9	21	12	3	42	34	0	0	0	0	0	0	0	61.77	0	0	13.2
2011	9	21	12	13	42	34	0	0	0	0	0	0	0	61.86	0	0	13.2
2011	9	21	12	23	42	34	0	0	0	0	0	0	0	61.97	0	0	13.2
2011	9	21	12	33	42	34	0	0	0	0	0	0	0	62.04	0	0	13.2
2011	9	21	12	43	42	34	0	0	0	0	0	0	0	62.1	0	0	13.2
2011	9	21	12	53	42	34	0	0	0	0	0	0	0	62.19	0	0	13
2011	9	21	13	3	42	33	0	0	0	0	0	0	0	62.26	0	0	13
2011	9	21	13	13	42	34	0	0	0	0	0	0	0	62.33	0	0	13
2011	9	21	13	23	42	34	0	0	0	0	0	0	0	62.4	0	0	13
2011	9	21	13	33	42	34	0	0	0	0	0	0	0	62.47	0	0	13
2011	9	21	13	43	42	33	0	0	0	0	0	0	0	62.53	0	0	13
2011	9	21	13	53	42	34	0	0	0	0	0	0	0	62.6	0	0	13
2011	9	21	14	3	42	34	0	0	0	0	0	0	0	62.64	0	0	13
2011	9	21	14	13	42	33	0	0	0	0	0	0	0	62.71	0	0	13
2011	9	21	14	23	42	33	0	0	0	0	0	0	0	62.74	0	0	13
2011	9	21	14	33	42	34	0	0	0	0	0	0	0	62.78	0	0	13
2011	9	21	14	43	42	34	0	0	0	0	0	0	0	62.83	0	0	13
2011	9	21	14	53	42	34	0	0	0	0	0	0	0	62.85	0	0	13
2011	9	21	15	3	42	34	0	0	0	0	0	0	0	62.91	0	0	13
2011	9	21	15	13	42	34	0	0	0	0	0	0	0	62.83	0	0	13
2011	9	21	15	23	42	33	0	0	0	0	0	0	0	62.92	0	0	13
2011	9	21	15	33	42	33	0	0	0	0	0	0	0	62.96	0	0	13
2011	9	21	15	43	42	34	0	0	0	0	0	0	0	62.98	0	0	13
2011	9	21	15	53	42	34	0	0	0	0	0	0	0	63	0	0	13
2011	9	21	16	3	42	34	0	0	0	0	0	0	0	63.01	0	0	13
2011	9	21	16	13	42	34	0	0	0	0	0	0	0	63.01	0	0	13
2011	9	21	16	23	42	34	0	0	0	0	0	0	0	63.01	0	0	13
2011	9	21	16	33	42	33	0	0	0	0	0	0	0	63.01	0	0	13
2011	9	21	16	43	42	34	0	0	0	0	0	0	0	63.01	0	0	13
2011	9	21	16	53	42	34	0	0	0	0	0	0	0	63	0	0	13
2011	9	21	17	3	42	34	0	0	0	0	0	0	0	63	0	0	13
2011	9	21	17	13	42	34	0	0	0	0	0	0	0	63	0	0	13
2011	9	21	17	23	42	34	0	0	0	0	0	0	0	62.96	0	0	13
2011	9	21	17	33	42	34	0	0	0	0	0	0	0	62.96	0	0	12.8
2011	9	21	17	43	42	34	0	0	0	0	0	0	0	62.96	0	0	12.8
2011	9	21	17	53	42	34	0	0	0	0	0	0	0	62.96	0	0	12.6
2011	9	21	18	3	42	34	0	0	0	0	0	0	0	62.96	0	0	12.4
2011	9	21	18	13	42	33	0	0	0	0	0	0	0	62.94	0	0	12.2

Reinhackle (0356)

Year	Month	Day	Hour	Minute	Second	Noise3	IceDetection	Heading	Pitch	Roll	StdDevHeading	StdDevPitch	StdDevRoll	Temperature	Pressure	StdDevPressure	Voltage
2011	9	21	18	23	42	34	0	0	0	0	0	0	0	62.92	0	0	12
2011	9	21	18	33	42	33	0	0	0	0	0	0	0	62.92	0	0	12.2
2011	9	21	18	43	42	33	0	0	0	0	0	0	0	62.91	0	0	12.2
2011	9	21	18	53	42	34	0	0	0	0	0	0	0	62.89	0	0	12
2011	9	21	19	3	42	33	0	0	0	0	0	0	0	62.87	0	0	12
2011	9	21	19	13	42	33	0	0	0	0	0	0	0	62.85	0	0	12
2011	9	21	19	23	42	33	0	0	0	0	0	0	0	62.83	0	0	12
2011	9	21	19	33	42	33	0	0	0	0	0	0	0	62.82	0	0	12
2011	9	21	19	43	42	33	0	0	0	0	0	0	0	62.8	0	0	12
2011	9	21	19	53	42	34	0	0	0	0	0	0	0	62.76	0	0	12
2011	9	21	20	3	42	34	0	0	0	0	0	0	0	62.73	0	0	12
2011	9	21	20	13	42	33	0	0	0	0	0	0	0	62.69	0	0	12
2011	9	21	20	23	42	34	0	0	0	0	0	0	0	62.65	0	0	12
2011	9	21	20	33	42	34	0	0	0	0	0	0	0	62.62	0	0	12
2011	9	21	20	43	42	33	0	0	0	0	0	0	0	62.58	0	0	12
2011	9	21	20	53	42	34	0	0	0	0	0	0	0	62.55	0	0	12
2011	9	21	21	3	42	34	0	0	0	0	0	0	0	62.51	0	0	12
2011	9	21	21	13	42	34	0	0	0	0	0	0	0	62.46	0	0	12
2011	9	21	21	23	42	34	0	0	0	0	0	0	0	62.4	0	0	12
2011	9	21	21	33	42	34	0	0	0	0	0	0	0	62.35	0	0	12
2011	9	21	21	43	42	34	0	0	0	0	0	0	0	62.31	0	0	12
2011	9	21	21	53	42	34	0	0	0	0	0	0	0	62.28	0	0	12
2011	9	21	22	3	42	34	0	0	0	0	0	0	0	62.22	0	0	12
2011	9	21	22	13	42	34	0	0	0	0	0	0	0	62.17	0	0	12
2011	9	21	22	23	42	34	0	0	0	0	0	0	0	62.13	0	0	12
2011	9	21	22	33	42	34	0	0	0	0	0	0	0	62.08	0	0	12
2011	9	21	22	43	42	33	0	0	0	0	0	0	0	62.02	0	0	12
2011	9	21	22	53	42	34	0	0	0	0	0	0	0	61.99	0	0	12
2011	9	21	23	3	42	33	0	0	0	0	0	0	0	61.95	0	0	12
2011	9	21	23	13	42	33	0	0	0	0	0	0	0	61.9	0	0	12
2011	9	21	23	23	42	34	0	0	0	0	0	0	0	61.84	0	0	12
2011	9	21	23	33	42	33	0	0	0	0	0	0	0	61.81	0	0	12
2011	9	21	23	43	42	34	0	0	0	0	0	0	0	61.75	0	0	12
2011	9	21	23	53	42	34	0	0	0	0	0	0	0	61.72	0	0	12
2011	9	22	0	3	42	34	0	0	0	0	0	0	0	61.66	0	0	12
2011	9	22	0	13	42	34	0	0	0	0	0	0	0	61.61	0	0	12
2011	9	22	0	23	42	33	0	0	0	0	0	0	0	61.57	0	0	12
2011	9	22	0	33	42	34	0	0	0	0	0	0	0	61.52	0	0	12
2011	9	22	0	43	42	34	0	0	0	0	0	0	0	61.48	0	0	12
2011	9	22	0	53	42	33	0	0	0	0	0	0	0	61.43	0	0	12
2011	9	22	1	3	42	34	0	0	0	0	0	0	0	61.39	0	0	12
2011	9	22	1	13	42	34	0	0	0	0	0	0	0	61.34	0	0	12
2011	9	22	1	23	42	34	0	0	0	0	0	0	0	61.29	0	0	12
2011	9	22	1	33	42	34	0	0	0	0	0	0	0	61.23	0	0	12
2011	9	22	1	43	42	34	0	0	0	0	0	0	0	61.2	0	0	12
2011	9	22	1	53	42	34	0	0	0	0	0	0	0	61.14	0	0	12

Reinhackle (0356)

Year	Month	Day	Hour	Minute	Second	Noise3	IceDetection	Heading	Pitch	Roll	StdDevHeading	StdDevPitch	StdDevRoll	Temperature	Pressure	StdDevPressure	Voltage
2011	9	22	2	3	42	34	0	0	0	0	0	0	0	61.09	0	0	12
2011	9	22	2	13	42	34	0	0	0	0	0	0	0	61.03	0	0	12
2011	9	22	2	23	42	34	0	0	0	0	0	0	0	60.98	0	0	12
2011	9	22	2	33	42	33	0	0	0	0	0	0	0	60.94	0	0	12
2011	9	22	2	43	42	34	0	0	0	0	0	0	0	60.89	0	0	12
2011	9	22	2	53	42	34	0	0	0	0	0	0	0	60.85	0	0	12
2011	9	22	3	3	42	33	0	0	0	0	0	0	0	60.8	0	0	12
2011	9	22	3	13	42	34	0	0	0	0	0	0	0	60.76	0	0	12
2011	9	22	3	23	42	34	0	0	0	0	0	0	0	60.73	0	0	12
2011	9	22	3	33	42	34	0	0	0	0	0	0	0	60.67	0	0	11.8
2011	9	22	3	43	42	34	0	0	0	0	0	0	0	60.64	0	0	11.8
2011	9	22	3	53	42	34	0	0	0	0	0	0	0	60.6	0	0	11.8
2011	9	22	4	3	42	34	0	0	0	0	0	0	0	60.58	0	0	11.8
2011	9	22	4	13	42	34	0	0	0	0	0	0	0	60.53	0	0	11.8
2011	9	22	4	23	42	34	0	0	0	0	0	0	0	60.49	0	0	11.8
2011	9	22	4	33	42	34	0	0	0	0	0	0	0	60.48	0	0	11.8
2011	9	22	4	43	42	34	0	0	0	0	0	0	0	60.42	0	0	11.8
2011	9	22	4	53	42	35	0	0	0	0	0	0	0	60.39	0	0	11.8
2011	9	22	5	3	42	34	0	0	0	0	0	0	0	60.35	0	0	11.8
2011	9	22	5	13	42	34	0	0	0	0	0	0	0	60.31	0	0	11.8
2011	9	22	5	23	42	34	0	0	0	0	0	0	0	60.28	0	0	11.8
2011	9	22	5	33	42	34	0	0	0	0	0	0	0	60.26	0	0	11.8
2011	9	22	5	43	42	34	0	0	0	0	0	0	0	60.22	0	0	11.8
2011	9	22	5	53	42	34	0	0	0	0	0	0	0	60.19	0	0	11.8
2011	9	22	6	3	42	33	0	0	0	0	0	0	0	60.15	0	0	11.8
2011	9	22	6	13	42	34	0	0	0	0	0	0	0	60.12	0	0	11.8
2011	9	22	6	23	42	34	0	0	0	0	0	0	0	60.08	0	0	11.8
2011	9	22	6	33	42	34	0	0	0	0	0	0	0	60.06	0	0	11.8
2011	9	22	6	43	42	34	0	0	0	0	0	0	0	60.03	0	0	11.8
2011	9	22	6	53	42	34	0	0	0	0	0	0	0	59.99	0	0	11.8
2011	9	22	7	3	42	34	0	0	0	0	0	0	0	59.97	0	0	11.8
2011	9	22	7	13	42	34	0	0	0	0	0	0	0	59.95	0	0	11.8
2011	9	22	7	23	42	34	0	0	0	0	0	0	0	59.94	0	0	11.8
2011	9	22	7	33	42	34	0	0	0	0	0	0	0	59.92	0	0	12
2011	9	22	7	43	42	34	0	0	0	0	0	0	0	59.9	0	0	12.2
2011	9	22	7	53	42	34	0	0	0	0	0	0	0	59.88	0	0	12.4
2011	9	22	8	3	42	34	0	0	0	0	0	0	0	59.88	0	0	12.6
2011	9	22	8	13	42	34	0	0	0	0	0	0	0	59.86	0	0	12.6
2011	9	22	8	23	42	34	0	0	0	0	0	0	0	59.88	0	0	12.8
2011	9	22	8	33	42	34	0	0	0	0	0	0	0	59.9	0	0	12.8
2011	9	22	8	43	42	33	0	0	0	0	0	0	0	59.97	0	0	12.8
2011	9	22	8	53	42	34	0	0	0	0	0	0	0	60.03	0	0	12.8
2011	9	22	9	3	42	34	0	0	0	0	0	0	0	60.08	0	0	12.8
2011	9	22	9	13	42	34	0	0	0	0	0	0	0	60.12	0	0	12.8
2011	9	22	9	23	42	34	0	0	0	0	0	0	0	60.17	0	0	13
2011	9	22	9	33	42	34	0	0	0	0	0	0	0	60.24	0	0	13

Reinhackle (0356)

Year	Month	Day	Hour	Minute	Second	Noise3	IceDetection	Heading	Pitch	Roll	StdDevHeading	StdDevPitch	StdDevRoll	Temperature	Pressure	StdDevPressure	Voltage
2011	9	22	9	43	42	34	0	0	0	0	0	0	0	60.31	0	0	13
2011	9	22	9	53	42	35	0	0	0	0	0	0	0	60.39	0	0	13
2011	9	22	10	3	42	35	0	0	0	0	0	0	0	60.46	0	0	13.2
2011	9	22	10	13	42	34	0	0	0	0	0	0	0	60.53	0	0	13.2
2011	9	22	10	23	42	33	0	0	0	0	0	0	0	60.62	0	0	13.4
2011	9	22	10	33	42	34	0	0	0	0	0	0	0	60.71	0	0	13.4
2011	9	22	10	43	42	34	0	0	0	0	0	0	0	60.78	0	0	13.4
2011	9	22	10	53	42	34	0	0	0	0	0	0	0	60.87	0	0	13.4
2011	9	22	11	3	42	34	0	0	0	0	0	0	0	60.98	0	0	13.2
2011	9	22	11	13	42	34	0	0	0	0	0	0	0	61.05	0	0	13.2
2011	9	22	11	23	42	34	0	0	0	0	0	0	0	61.14	0	0	13.2
2011	9	22	11	33	42	34	0	0	0	0	0	0	0	61.25	0	0	13.2
2011	9	22	11	43	42	34	0	0	0	0	0	0	0	61.34	0	0	13.2
2011	9	22	11	53	42	34	0	0	0	0	0	0	0	61.43	0	0	13.2
2011	9	22	12	3	42	34	0	0	0	0	0	0	0	61.5	0	0	13.2
2011	9	22	12	13	42	34	0	0	0	0	0	0	0	61.59	0	0	13.2
2011	9	22	12	23	42	33	0	0	0	0	0	0	0	61.68	0	0	13.2
2011	9	22	12	33	42	34	0	0	0	0	0	0	0	61.75	0	0	13.2
2011	9	22	12	43	42	34	0	0	0	0	0	0	0	61.86	0	0	13.2
2011	9	22	12	53	42	34	0	0	0	0	0	0	0	61.95	0	0	13.2
2011	9	22	13	3	42	34	0	0	0	0	0	0	0	61.93	0	0	13
2011	9	22	13	13	42	34	0	0	0	0	0	0	0	62.04	0	0	13
2011	9	22	13	23	42	34	0	0	0	0	0	0	0	62.13	0	0	13
2011	9	22	13	33	42	34	0	0	0	0	0	0	0	62.2	0	0	13
2011	9	22	13	43	42	34	0	0	0	0	0	0	0	62.28	0	0	13
2011	9	22	13	53	42	34	0	0	0	0	0	0	0	62.35	0	0	13
2011	9	22	14	3	42	33	0	0	0	0	0	0	0	62.44	0	0	13
2011	9	22	14	13	42	33	0	0	0	0	0	0	0	62.22	0	0	13
2011	9	22	14	23	42	33	0	0	0	0	0	0	0	62.28	0	0	13
2011	9	22	14	33	42	34	0	0	0	0	0	0	0	62.38	0	0	13
2011	9	22	14	43	42	34	0	0	0	0	0	0	0	62.42	0	0	13
2011	9	22	14	53	42	34	0	0	0	0	0	0	0	62.42	0	0	13
2011	9	22	15	3	42	34	0	0	0	0	0	0	0	62.38	0	0	13
2011	9	22	15	13	42	34	0	0	0	0	0	0	0	62.53	0	0	13.2
2011	9	22	15	23	42	34	0	0	0	0	0	0	0	62.62	0	0	13.2
2011	9	22	15	33	42	34	0	0	0	0	0	0	0	62.56	0	0	13
2011	9	22	15	43	42	35	0	0	0	0	0	0	0	62.53	0	0	12.8
2011	9	22	15	53	42	34	0	0	0	0	0	0	0	62.53	0	0	12.6
2011	9	22	16	3	42	33	0	0	0	0	0	0	0	62.55	0	0	12.8
2011	9	22	16	13	42	34	0	0	0	0	0	0	0	62.56	0	0	12.8
2011	9	22	16	23	42	34	0	0	0	0	0	0	0	62.53	0	0	12.6
2011	9	22	16	33	42	33	0	0	0	0	0	0	0	62.55	0	0	12.6
2011	9	22	16	43	42	34	0	0	0	0	0	0	0	62.55	0	0	12.6
2011	9	22	16	53	42	33	0	0	0	0	0	0	0	62.55	0	0	12.4
2011	9	22	17	3	42	34	0	0	0	0	0	0	0	62.55	0	0	12.2
2011	9	22	17	13	42	33	0	0	0	0	0	0	0	62.55	0	0	12

Reinhackle (0356)

Year	Month	Day	Hour	Minute	Second	Noise3	IceDetection	Heading	Pitch	Roll	StdDevHeading	StdDevPitch	StdDevRoll	Temperature	Pressure	StdDevPressure	Voltage
2011	9	22	17	23	42	34	0	0	0	0	0	0	0	62.53	0	0	12.2
2011	9	22	17	33	42	34	0	0	0	0	0	0	0	62.53	0	0	12.2
2011	9	22	17	43	42	34	0	0	0	0	0	0	0	62.51	0	0	12.2
2011	9	22	17	53	42	33	0	0	0	0	0	0	0	62.49	0	0	12.2
2011	9	22	18	3	42	33	0	0	0	0	0	0	0	62.47	0	0	12
2011	9	22	18	13	42	34	0	0	0	0	0	0	0	62.46	0	0	12
2011	9	22	18	23	42	33	0	0	0	0	0	0	0	62.46	0	0	12
2011	9	22	18	33	42	34	0	0	0	0	0	0	0	62.44	0	0	12
2011	9	22	18	43	42	34	0	0	0	0	0	0	0	62.42	0	0	12
2011	9	22	18	53	42	34	0	0	0	0	0	0	0	62.4	0	0	12
2011	9	22	19	3	42	34	0	0	0	0	0	0	0	62.38	0	0	12
2011	9	22	19	13	42	34	0	0	0	0	0	0	0	62.37	0	0	12
2011	9	22	19	23	42	34	0	0	0	0	0	0	0	62.33	0	0	12
2011	9	22	19	33	42	33	0	0	0	0	0	0	0	62.29	0	0	12
2011	9	22	19	43	42	34	0	0	0	0	0	0	0	62.29	0	0	12
2011	9	22	19	53	42	33	0	0	0	0	0	0	0	62.26	0	0	12
2011	9	22	20	3	42	34	0	0	0	0	0	0	0	62.22	0	0	12
2011	9	22	20	13	42	34	0	0	0	0	0	0	0	62.2	0	0	12
2011	9	22	20	23	42	34	0	0	0	0	0	0	0	62.17	0	0	12
2011	9	22	20	33	42	34	0	0	0	0	0	0	0	62.15	0	0	12
2011	9	22	20	43	42	33	0	0	0	0	0	0	0	62.11	0	0	12
2011	9	22	20	53	42	34	0	0	0	0	0	0	0	62.06	0	0	12
2011	9	22	21	3	42	34	0	0	0	0	0	0	0	62.02	0	0	12
2011	9	22	21	13	42	34	0	0	0	0	0	0	0	61.99	0	0	12
2011	9	22	21	23	42	34	0	0	0	0	0	0	0	61.95	0	0	12
2011	9	22	21	33	42	34	0	0	0	0	0	0	0	61.92	0	0	12
2011	9	22	21	43	42	34	0	0	0	0	0	0	0	61.86	0	0	12
2011	9	22	21	53	42	34	0	0	0	0	0	0	0	61.83	0	0	12
2011	9	22	22	3	42	33	0	0	0	0	0	0	0	61.79	0	0	12
2011	9	22	22	13	42	34	0	0	0	0	0	0	0	61.74	0	0	12
2011	9	22	22	23	42	34	0	0	0	0	0	0	0	61.7	0	0	12
2011	9	22	22	33	42	34	0	0	0	0	0	0	0	61.65	0	0	12
2011	9	22	22	43	42	34	0	0	0	0	0	0	0	61.59	0	0	12
2011	9	22	22	53	42	34	0	0	0	0	0	0	0	61.56	0	0	12
2011	9	22	23	3	42	34	0	0	0	0	0	0	0	61.5	0	0	12
2011	9	22	23	13	42	34	0	0	0	0	0	0	0	61.45	0	0	12
2011	9	22	23	23	42	33	0	0	0	0	0	0	0	61.41	0	0	12
2011	9	22	23	33	42	33	0	0	0	0	0	0	0	61.36	0	0	12
2011	9	22	23	43	42	34	0	0	0	0	0	0	0	61.3	0	0	12
2011	9	22	23	53	42	34	0	0	0	0	0	0	0	61.25	0	0	12
2011	9	23	0	3	42	34	0	0	0	0	0	0	0	61.2	0	0	12
2011	9	23	0	13	42	34	0	0	0	0	0	0	0	61.14	0	0	12
2011	9	23	0	23	42	33	0	0	0	0	0	0	0	61.07	0	0	12
2011	9	23	0	33	42	34	0	0	0	0	0	0	0	61.02	0	0	12
2011	9	23	0	43	42	34	0	0	0	0	0	0	0	60.96	0	0	12
2011	9	23	0	53	42	34	0	0	0	0	0	0	0	60.91	0	0	12

Reinhackle (0356)

Year	Month	Day	Hour	Minute	Second	Noise3	IceDetection	Heading	Pitch	Roll	StdDevHeading	StdDevPitch	StdDevRoll	Temperature	Pressure	StdDevPressure	Voltage
2011	9	23	1	3	42	34	0	0	0	0	0	0	0	60.85	0	0	12
2011	9	23	1	13	42	35	0	0	0	0	0	0	0	60.8	0	0	12
2011	9	23	1	23	42	34	0	0	0	0	0	0	0	60.76	0	0	12
2011	9	23	1	33	42	34	0	0	0	0	0	0	0	60.71	0	0	12
2011	9	23	1	43	42	34	0	0	0	0	0	0	0	60.67	0	0	12
2011	9	23	1	53	42	34	0	0	0	0	0	0	0	60.62	0	0	12
2011	9	23	2	3	42	33	0	0	0	0	0	0	0	60.57	0	0	11.8
2011	9	23	2	13	42	34	0	0	0	0	0	0	0	60.53	0	0	11.8
2011	9	23	2	23	42	33	0	0	0	0	0	0	0	60.48	0	0	11.8
2011	9	23	2	33	42	34	0	0	0	0	0	0	0	60.42	0	0	11.8
2011	9	23	2	43	42	33	0	0	0	0	0	0	0	60.39	0	0	11.8
2011	9	23	2	53	42	34	0	0	0	0	0	0	0	60.35	0	0	11.8
2011	9	23	3	3	42	34	0	0	0	0	0	0	0	60.3	0	0	11.8
2011	9	23	3	13	42	34	0	0	0	0	0	0	0	60.26	0	0	11.8
2011	9	23	3	23	42	34	0	0	0	0	0	0	0	60.22	0	0	11.8
2011	9	23	3	33	42	34	0	0	0	0	0	0	0	60.19	0	0	11.8
2011	9	23	3	43	42	33	0	0	0	0	0	0	0	60.13	0	0	11.8
2011	9	23	3	53	42	33	0	0	0	0	0	0	0	60.1	0	0	11.8
2011	9	23	4	3	42	34	0	0	0	0	0	0	0	60.06	0	0	11.8
2011	9	23	4	13	42	34	0	0	0	0	0	0	0	60.03	0	0	11.8
2011	9	23	4	23	42	34	0	0	0	0	0	0	0	59.97	0	0	11.8
2011	9	23	4	33	42	34	0	0	0	0	0	0	0	59.94	0	0	11.8
2011	9	23	4	43	42	34	0	0	0	0	0	0	0	59.92	0	0	11.8
2011	9	23	4	53	42	34	0	0	0	0	0	0	0	59.88	0	0	11.8
2011	9	23	5	3	42	35	0	0	0	0	0	0	0	59.85	0	0	11.8
2011	9	23	5	13	42	34	0	0	0	0	0	0	0	59.83	0	0	11.8
2011	9	23	5	23	42	34	0	0	0	0	0	0	0	59.79	0	0	11.8
2011	9	23	5	33	42	34	0	0	0	0	0	0	0	59.77	0	0	11.8
2011	9	23	5	43	42	34	0	0	0	0	0	0	0	59.76	0	0	11.8
2011	9	23	5	53	42	33	0	0	0	0	0	0	0	59.72	0	0	11.8
2011	9	23	6	3	42	34	0	0	0	0	0	0	0	59.7	0	0	11.8
2011	9	23	6	13	42	34	0	0	0	0	0	0	0	59.68	0	0	11.8
2011	9	23	6	23	42	34	0	0	0	0	0	0	0	59.67	0	0	11.8
2011	9	23	6	33	42	34	0	0	0	0	0	0	0	59.63	0	0	11.8
2011	9	23	6	43	42	34	0	0	0	0	0	0	0	59.61	0	0	11.8
2011	9	23	6	53	42	34	0	0	0	0	0	0	0	59.59	0	0	11.8
2011	9	23	7	3	42	35	0	0	0	0	0	0	0	59.58	0	0	11.8
2011	9	23	7	13	42	34	0	0	0	0	0	0	0	59.56	0	0	11.8
2011	9	23	7	23	42	34	0	0	0	0	0	0	0	59.54	0	0	11.8
2011	9	23	7	33	42	34	0	0	0	0	0	0	0	59.52	0	0	12
2011	9	23	7	43	42	34	0	0	0	0	0	0	0	59.52	0	0	12.2
2011	9	23	7	53	42	34	0	0	0	0	0	0	0	59.52	0	0	12.4
2011	9	23	8	3	42	34	0	0	0	0	0	0	0	59.52	0	0	12.6
2011	9	23	8	13	42	34	0	0	0	0	0	0	0	59.52	0	0	12.6
2011	9	23	8	23	42	35	0	0	0	0	0	0	0	59.54	0	0	12.8
2011	9	23	8	33	42	34	0	0	0	0	0	0	0	59.56	0	0	12.8

Reinhackle (0356)

Year	Month	Day	Hour	Minute	Second	Noise3	IceDetection	Heading	Pitch	Roll	StdDevHeading	StdDevPitch	StdDevRoll	Temperature	Pressure	StdDevPressure	Voltage
2011	9	23	8	43	42	34	0	0	0	0	0	0	0	59.63	0	0	12.8
2011	9	23	8	53	42	34	0	0	0	0	0	0	0	59.68	0	0	12.8
2011	9	23	9	3	42	34	0	0	0	0	0	0	0	59.72	0	0	12.8
2011	9	23	9	13	42	34	0	0	0	0	0	0	0	59.77	0	0	12.8
2011	9	23	9	23	42	34	0	0	0	0	0	0	0	59.81	0	0	12.8
2011	9	23	9	33	42	35	0	0	0	0	0	0	0	59.86	0	0	13
2011	9	23	9	43	42	34	0	0	0	0	0	0	0	59.92	0	0	13
2011	9	23	9	53	42	34	0	0	0	0	0	0	0	59.97	0	0	13
2011	9	23	10	3	42	34	0	0	0	0	0	0	0	60.06	0	0	13
2011	9	23	10	13	42	34	0	0	0	0	0	0	0	60.13	0	0	13.2
2011	9	23	10	23	42	34	0	0	0	0	0	0	0	60.22	0	0	13.4
2011	9	23	10	33	42	34	0	0	0	0	0	0	0	60.3	0	0	13.4
2011	9	23	10	43	42	34	0	0	0	0	0	0	0	60.39	0	0	13.4
2011	9	23	10	53	42	34	0	0	0	0	0	0	0	60.49	0	0	13.4
2011	9	23	11	3	42	34	0	0	0	0	0	0	0	60.58	0	0	13.2
2011	9	23	11	13	42	34	0	0	0	0	0	0	0	60.67	0	0	13.2
2011	9	23	11	23	42	35	0	0	0	0	0	0	0	60.76	0	0	13.2
2011	9	23	11	33	42	34	0	0	0	0	0	0	0	60.87	0	0	13.2
2011	9	23	11	43	42	33	0	0	0	0	0	0	0	60.98	0	0	13.2
2011	9	23	11	53	42	34	0	0	0	0	0	0	0	61.07	0	0	13.2
2011	9	23	12	3	42	34	0	0	0	0	0	0	0	61.16	0	0	13.2
2011	9	23	12	13	42	34	0	0	0	0	0	0	0	61.27	0	0	13.2
2011	9	23	12	23	42	33	0	0	0	0	0	0	0	61.34	0	0	13
2011	9	23	12	33	42	34	0	0	0	0	0	0	0	61.47	0	0	13
2011	9	23	12	43	42	34	0	0	0	0	0	0	0	61.54	0	0	13
2011	9	23	12	53	42	34	0	0	0	0	0	0	0	61.63	0	0	13
2011	9	23	13	3	42	34	0	0	0	0	0	0	0	61.68	0	0	13
2011	9	23	13	13	42	33	0	0	0	0	0	0	0	61.77	0	0	13
2011	9	23	13	23	42	34	0	0	0	0	0	0	0	61.79	0	0	13
2011	9	23	13	33	42	33	0	0	0	0	0	0	0	61.9	0	0	13
2011	9	23	13	43	42	33	0	0	0	0	0	0	0	61.95	0	0	13
2011	9	23	13	53	42	33	0	0	0	0	0	0	0	62.04	0	0	13
2011	9	23	14	3	42	34	0	0	0	0	0	0	0	62.15	0	0	13
2011	9	23	14	13	42	34	0	0	0	0	0	0	0	62.2	0	0	13
2011	9	23	14	23	42	34	0	0	0	0	0	0	0	62.28	0	0	13
2011	9	23	14	33	42	34	0	0	0	0	0	0	0	62.35	0	0	13
2011	9	23	14	43	42	34	0	0	0	0	0	0	0	62.38	0	0	13
2011	9	23	14	53	42	33	0	0	0	0	0	0	0	62.44	0	0	13
2011	9	23	15	3	42	33	0	0	0	0	0	0	0	62.47	0	0	13
2011	9	23	15	13	42	33	0	0	0	0	0	0	0	62.49	0	0	13
2011	9	23	15	23	42	34	0	0	0	0	0	0	0	62.56	0	0	13
2011	9	23	15	33	42	34	0	0	0	0	0	0	0	62.58	0	0	13
2011	9	23	15	43	42	34	0	0	0	0	0	0	0	62.62	0	0	13
2011	9	23	15	53	42	33	0	0	0	0	0	0	0	62.65	0	0	13
2011	9	23	16	3	42	34	0	0	0	0	0	0	0	62.65	0	0	13
2011	9	23	16	13	42	34	0	0	0	0	0	0	0	62.67	0	0	13

Reinhackle (0356)

Year	Month	Day	Hour	Minute	Second	Noise3	IceDetection	Heading	Pitch	Roll	StdDevHeading	StdDevPitch	StdDevRoll	Temperature	Pressure	StdDevPressure	Voltage
2011	9	23	16	23	42	33	0	0	0	0	0	0	0	62.69	0	0	13
2011	9	23	16	33	42	34	0	0	0	0	0	0	0	62.69	0	0	13
2011	9	23	16	43	42	34	0	0	0	0	0	0	0	62.69	0	0	13
2011	9	23	16	53	42	33	0	0	0	0	0	0	0	62.67	0	0	13
2011	9	23	17	3	42	34	0	0	0	0	0	0	0	62.69	0	0	13
2011	9	23	17	13	42	34	0	0	0	0	0	0	0	62.69	0	0	13
2011	9	23	17	23	42	34	0	0	0	0	0	0	0	62.67	0	0	12.8
2011	9	23	17	33	42	33	0	0	0	0	0	0	0	62.67	0	0	12.8
2011	9	23	17	43	42	34	0	0	0	0	0	0	0	62.65	0	0	12.6
2011	9	23	17	53	42	33	0	0	0	0	0	0	0	62.67	0	0	12.4
2011	9	23	18	3	42	34	0	0	0	0	0	0	0	62.67	0	0	12.2
2011	9	23	18	13	42	33	0	0	0	0	0	0	0	62.67	0	0	12
2011	9	23	18	23	42	34	0	0	0	0	0	0	0	62.65	0	0	12.2
2011	9	23	18	33	42	34	0	0	0	0	0	0	0	62.65	0	0	12.2
2011	9	23	18	43	42	33	0	0	0	0	0	0	0	62.64	0	0	12
2011	9	23	18	53	42	33	0	0	0	0	0	0	0	62.62	0	0	12
2011	9	23	19	3	42	34	0	0	0	0	0	0	0	62.6	0	0	12
2011	9	23	19	13	42	34	0	0	0	0	0	0	0	62.56	0	0	12
2011	9	23	19	23	42	34	0	0	0	0	0	0	0	62.55	0	0	12
2011	9	23	19	33	42	34	0	0	0	0	0	0	0	62.53	0	0	12
2011	9	23	19	43	42	34	0	0	0	0	0	0	0	62.51	0	0	12
2011	9	23	19	53	42	33	0	0	0	0	0	0	0	62.46	0	0	12
2011	9	23	20	3	42	34	0	0	0	0	0	0	0	62.44	0	0	12
2011	9	23	20	13	42	34	0	0	0	0	0	0	0	62.42	0	0	12
2011	9	23	20	23	42	33	0	0	0	0	0	0	0	62.38	0	0	12
2011	9	23	20	33	42	34	0	0	0	0	0	0	0	62.35	0	0	12
2011	9	23	20	43	42	34	0	0	0	0	0	0	0	62.31	0	0	12
2011	9	23	20	53	42	34	0	0	0	0	0	0	0	62.28	0	0	12
2011	9	23	21	3	42	33	0	0	0	0	0	0	0	62.22	0	0	12
2011	9	23	21	13	42	34	0	0	0	0	0	0	0	62.19	0	0	12
2011	9	23	21	23	42	33	0	0	0	0	0	0	0	62.13	0	0	12
2011	9	23	21	33	42	34	0	0	0	0	0	0	0	62.1	0	0	12
2011	9	23	21	43	42	34	0	0	0	0	0	0	0	62.06	0	0	12
2011	9	23	21	53	42	34	0	0	0	0	0	0	0	62.02	0	0	12
2011	9	23	22	3	42	33	0	0	0	0	0	0	0	61.99	0	0	12
2011	9	23	22	13	42	34	0	0	0	0	0	0	0	61.95	0	0	12
2011	9	23	22	23	42	33	0	0	0	0	0	0	0	61.92	0	0	12
2011	9	23	22	33	42	34	0	0	0	0	0	0	0	61.88	0	0	12
2011	9	23	22	43	42	33	0	0	0	0	0	0	0	61.84	0	0	12
2011	9	23	22	53	42	34	0	0	0	0	0	0	0	61.81	0	0	12
2011	9	23	23	3	42	34	0	0	0	0	0	0	0	61.77	0	0	12
2011	9	23	23	13	42	34	0	0	0	0	0	0	0	61.74	0	0	12
2011	9	23	23	23	42	34	0	0	0	0	0	0	0	61.7	0	0	12
2011	9	23	23	33	42	35	0	0	0	0	0	0	0	61.66	0	0	12
2011	9	23	23	43	42	34	0	0	0	0	0	0	0	61.63	0	0	12
2011	9	23	23	53	42	34	0	0	0	0	0	0	0	61.59	0	0	12

Reinhackle (0356)

Year	Month	Day	Hour	Minute	Second	Noise3	IceDetection	Heading	Pitch	Roll	StdDevHeading	StdDevPitch	StdDevRoll	Temperature	Pressure	StdDevPressure	Voltage
2011	9	24	0	3	42	34	0	0	0	0	0	0	0	61.57	0	0	12
2011	9	24	0	13	42	34	0	0	0	0	0	0	0	61.54	0	0	12
2011	9	24	0	23	42	34	0	0	0	0	0	0	0	61.5	0	0	12
2011	9	24	0	33	42	34	0	0	0	0	0	0	0	61.47	0	0	12
2011	9	24	0	43	42	34	0	0	0	0	0	0	0	61.45	0	0	12
2011	9	24	0	53	42	34	0	0	0	0	0	0	0	61.41	0	0	12
2011	9	24	1	3	42	35	0	0	0	0	0	0	0	61.38	0	0	12
2011	9	24	1	13	42	34	0	0	0	0	0	0	0	61.36	0	0	12
2011	9	24	1	23	42	35	0	0	0	0	0	0	0	61.34	0	0	12
2011	9	24	1	33	42	33	0	0	0	0	0	0	0	61.3	0	0	12
2011	9	24	1	43	42	34	0	0	0	0	0	0	0	61.29	0	0	12
2011	9	24	1	53	42	34	0	0	0	0	0	0	0	61.27	0	0	12
2011	9	24	2	3	42	34	0	0	0	0	0	0	0	61.21	0	0	12
2011	9	24	2	13	42	34	0	0	0	0	0	0	0	61.21	0	0	12
2011	9	24	2	23	42	34	0	0	0	0	0	0	0	61.18	0	0	12
2011	9	24	2	33	42	34	0	0	0	0	0	0	0	61.14	0	0	12
2011	9	24	2	43	42	34	0	0	0	0	0	0	0	61.11	0	0	12
2011	9	24	2	53	42	34	0	0	0	0	0	0	0	61.09	0	0	12
2011	9	24	3	3	42	34	0	0	0	0	0	0	0	61.07	0	0	12
2011	9	24	3	13	42	34	0	0	0	0	0	0	0	61.03	0	0	12
2011	9	24	3	23	42	34	0	0	0	0	0	0	0	61	0	0	12
2011	9	24	3	33	42	35	0	0	0	0	0	0	0	60.96	0	0	12
2011	9	24	3	43	42	34	0	0	0	0	0	0	0	60.94	0	0	12
2011	9	24	3	53	42	34	0	0	0	0	0	0	0	60.89	0	0	12
2011	9	24	4	3	42	34	0	0	0	0	0	0	0	60.85	0	0	12
2011	9	24	4	13	42	34	0	0	0	0	0	0	0	60.84	0	0	11.8
2011	9	24	4	23	42	34	0	0	0	0	0	0	0	60.8	0	0	11.8
2011	9	24	4	33	42	34	0	0	0	0	0	0	0	60.76	0	0	11.8
2011	9	24	4	43	42	35	0	0	0	0	0	0	0	60.73	0	0	11.8
2011	9	24	4	53	42	34	0	0	0	0	0	0	0	60.71	0	0	11.8
2011	9	24	5	3	42	34	0	0	0	0	0	0	0	60.67	0	0	11.8
2011	9	24	5	13	42	34	0	0	0	0	0	0	0	60.64	0	0	11.8
2011	9	24	5	23	42	34	0	0	0	0	0	0	0	60.62	0	0	11.8
2011	9	24	5	33	42	34	0	0	0	0	0	0	0	60.58	0	0	11.8
2011	9	24	5	43	42	33	0	0	0	0	0	0	0	60.55	0	0	11.8
2011	9	24	5	53	42	34	0	0	0	0	0	0	0	60.53	0	0	11.8
2011	9	24	6	3	42	34	0	0	0	0	0	0	0	60.49	0	0	11.8
2011	9	24	6	13	42	34	0	0	0	0	0	0	0	60.48	0	0	11.8
2011	9	24	6	23	42	34	0	0	0	0	0	0	0	60.44	0	0	11.8
2011	9	24	6	33	42	33	0	0	0	0	0	0	0	60.42	0	0	11.8
2011	9	24	6	43	42	34	0	0	0	0	0	0	0	60.4	0	0	11.8
2011	9	24	6	53	42	34	0	0	0	0	0	0	0	60.39	0	0	11.8
2011	9	24	7	3	42	34	0	0	0	0	0	0	0	60.35	0	0	11.8
2011	9	24	7	13	42	34	0	0	0	0	0	0	0	60.33	0	0	11.8
2011	9	24	7	23	42	34	0	0	0	0	0	0	0	60.31	0	0	11.8
2011	9	24	7	33	42	34	0	0	0	0	0	0	0	60.31	0	0	12

Reinhackle (0356)

Year	Month	Day	Hour	Minute	Second	Noise3	IceDetection	Heading	Pitch	Roll	StdDevHeading	StdDevPitch	StdDevRoll	Temperature	Pressure	StdDevPressure	Voltage
2011	9	24	7	43	42	33	0	0	0	0	0	0	0	60.3	0	0	11.8
2011	9	24	7	53	42	34	0	0	0	0	0	0	0	60.26	0	0	11.8
2011	9	24	8	3	42	34	0	0	0	0	0	0	0	60.26	0	0	11.8
2011	9	24	8	13	42	34	0	0	0	0	0	0	0	60.24	0	0	11.8
2011	9	24	8	23	42	33	0	0	0	0	0	0	0	60.24	0	0	12.2
2011	9	24	8	33	42	34	0	0	0	0	0	0	0	60.28	0	0	12.8
2011	9	24	8	43	42	34	0	0	0	0	0	0	0	60.35	0	0	12.8
2011	9	24	8	53	42	34	0	0	0	0	0	0	0	60.39	0	0	12.8
2011	9	24	9	3	42	34	0	0	0	0	0	0	0	60.44	0	0	12.8
2011	9	24	9	13	42	34	0	0	0	0	0	0	0	60.44	0	0	12.8
2011	9	24	9	23	42	34	0	0	0	0	0	0	0	60.51	0	0	12.8
2011	9	24	9	33	42	33	0	0	0	0	0	0	0	60.53	0	0	12.8
2011	9	24	9	43	42	34	0	0	0	0	0	0	0	60.6	0	0	12.8
2011	9	24	9	53	42	34	0	0	0	0	0	0	0	60.69	0	0	13
2011	9	24	10	3	42	34	0	0	0	0	0	0	0	60.75	0	0	13
2011	9	24	10	13	42	34	0	0	0	0	0	0	0	60.84	0	0	13
2011	9	24	10	23	42	34	0	0	0	0	0	0	0	60.91	0	0	13.2
2011	9	24	10	33	42	34	0	0	0	0	0	0	0	61	0	0	13.2
2011	9	24	10	43	42	34	0	0	0	0	0	0	0	61.11	0	0	13.2
2011	9	24	10	53	42	34	0	0	0	0	0	0	0	61.2	0	0	13.2
2011	9	24	11	3	42	34	0	0	0	0	0	0	0	61.32	0	0	13
2011	9	24	11	13	42	34	0	0	0	0	0	0	0	61.14	0	0	13
2011	9	24	11	23	42	33	0	0	0	0	0	0	0	61.27	0	0	12.8
2011	9	24	11	33	42	34	0	0	0	0	0	0	0	61.43	0	0	13.2
2011	9	24	11	43	42	33	0	0	0	0	0	0	0	61.47	0	0	13.2
2011	9	24	11	53	42	34	0	0	0	0	0	0	0	61.52	0	0	13.2
2011	9	24	12	3	42	34	0	0	0	0	0	0	0	61.47	0	0	13.2
2011	9	24	12	13	42	33	0	0	0	0	0	0	0	61.5	0	0	13.2
2011	9	24	12	23	42	34	0	0	0	0	0	0	0	61.66	0	0	13.2
2011	9	24	12	33	42	34	0	0	0	0	0	0	0	61.68	0	0	13
2011	9	24	12	43	42	34	0	0	0	0	0	0	0	61.7	0	0	13.2
2011	9	24	12	53	42	33	0	0	0	0	0	0	0	61.97	0	0	13.2
2011	9	24	13	3	42	34	0	0	0	0	0	0	0	62.11	0	0	13.2
2011	9	24	13	13	42	34	0	0	0	0	0	0	0	62.19	0	0	13.2
2011	9	24	13	23	42	34	0	0	0	0	0	0	0	62.22	0	0	13.2
2011	9	24	13	33	42	33	0	0	0	0	0	0	0	62.2	0	0	13.2
2011	9	24	13	43	42	34	0	0	0	0	0	0	0	62.06	0	0	13
2011	9	24	13	53	42	34	0	0	0	0	0	0	0	62.13	0	0	13.2
2011	9	24	14	3	42	34	0	0	0	0	0	0	0	62.22	0	0	13.2
2011	9	24	14	13	42	34	0	0	0	0	0	0	0	62.26	0	0	13.2
2011	9	24	14	23	42	34	0	0	0	0	0	0	0	62.22	0	0	13.2
2011	9	24	14	33	42	34	0	0	0	0	0	0	0	62.2	0	0	13
2011	9	24	14	43	42	34	0	0	0	0	0	0	0	62.22	0	0	13
2011	9	24	14	53	42	34	0	0	0	0	0	0	0	62.28	0	0	13.2
2011	9	24	15	3	42	33	0	0	0	0	0	0	0	62.38	0	0	13.2
2011	9	24	15	13	42	34	0	0	0	0	0	0	0	62.49	0	0	13.2

Reinhackle (0356)

Year	Month	Day	Hour	Minute	Second	Noise3	IceDetection	Heading	Pitch	Roll	StdDevHeading	StdDevPitch	StdDevRoll	Temperature	Pressure	StdDevPressure	Voltage
2011	9	24	15	23	42	33	0	0	0	0	0	0	0	62.56	0	0	13.2
2011	9	24	15	33	42	34	0	0	0	0	0	0	0	62.56	0	0	13.2
2011	9	24	15	43	42	34	0	0	0	0	0	0	0	62.62	0	0	13.2
2011	9	24	15	53	42	34	0	0	0	0	0	0	0	62.62	0	0	13.2
2011	9	24	16	3	42	34	0	0	0	0	0	0	0	62.62	0	0	13.2
2011	9	24	16	13	42	34	0	0	0	0	0	0	0	62.6	0	0	13.2
2011	9	24	16	23	42	33	0	0	0	0	0	0	0	62.6	0	0	13.2
2011	9	24	16	33	42	34	0	0	0	0	0	0	0	62.58	0	0	13.2
2011	9	24	16	43	42	33	0	0	0	0	0	0	0	62.53	0	0	13
2011	9	24	16	53	42	34	0	0	0	0	0	0	0	62.49	0	0	12.6
2011	9	24	17	3	42	34	0	0	0	0	0	0	0	62.53	0	0	12.8
2011	9	24	17	13	42	34	0	0	0	0	0	0	0	62.53	0	0	12.8
2011	9	24	17	23	42	34	0	0	0	0	0	0	0	62.53	0	0	12.8
2011	9	24	17	33	42	34	0	0	0	0	0	0	0	62.53	0	0	12.6
2011	9	24	17	43	42	34	0	0	0	0	0	0	0	62.53	0	0	12.4
2011	9	24	17	53	42	33	0	0	0	0	0	0	0	62.53	0	0	12.2
2011	9	24	18	3	42	33	0	0	0	0	0	0	0	62.53	0	0	12
2011	9	24	18	13	42	34	0	0	0	0	0	0	0	62.53	0	0	12
2011	9	24	18	23	42	34	0	0	0	0	0	0	0	62.51	0	0	12
2011	9	24	18	33	42	34	0	0	0	0	0	0	0	62.51	0	0	12
2011	9	24	18	43	42	33	0	0	0	0	0	0	0	62.49	0	0	12
2011	9	24	18	53	42	34	0	0	0	0	0	0	0	62.47	0	0	12
2011	9	24	19	3	42	34	0	0	0	0	0	0	0	62.46	0	0	12
2011	9	24	19	13	42	33	0	0	0	0	0	0	0	62.44	0	0	12
2011	9	24	19	23	42	34	0	0	0	0	0	0	0	62.44	0	0	12
2011	9	24	19	33	42	33	0	0	0	0	0	0	0	62.4	0	0	12
2011	9	24	19	43	42	34	0	0	0	0	0	0	0	62.37	0	0	12
2011	9	24	19	53	42	33	0	0	0	0	0	0	0	62.33	0	0	12
2011	9	24	20	3	42	34	0	0	0	0	0	0	0	62.29	0	0	12
2011	9	24	20	13	42	34	0	0	0	0	0	0	0	62.26	0	0	12
2011	9	24	20	23	42	34	0	0	0	0	0	0	0	62.22	0	0	12
2011	9	24	20	33	42	33	0	0	0	0	0	0	0	62.19	0	0	12
2011	9	24	20	43	42	34	0	0	0	0	0	0	0	62.13	0	0	12
2011	9	24	20	53	42	34	0	0	0	0	0	0	0	62.1	0	0	12
2011	9	24	21	3	42	34	0	0	0	0	0	0	0	62.04	0	0	12
2011	9	24	21	13	42	34	0	0	0	0	0	0	0	62.01	0	0	12
2011	9	24	21	23	42	34	0	0	0	0	0	0	0	61.95	0	0	12
2011	9	24	21	33	42	33	0	0	0	0	0	0	0	61.92	0	0	12
2011	9	24	21	43	42	34	0	0	0	0	0	0	0	61.86	0	0	12
2011	9	24	21	53	42	33	0	0	0	0	0	0	0	61.83	0	0	12
2011	9	24	22	3	42	33	0	0	0	0	0	0	0	61.77	0	0	12
2011	9	24	22	13	42	34	0	0	0	0	0	0	0	61.72	0	0	12
2011	9	24	22	23	42	34	0	0	0	0	0	0	0	61.68	0	0	12
2011	9	24	22	33	42	34	0	0	0	0	0	0	0	61.63	0	0	12
2011	9	24	22	43	42	34	0	0	0	0	0	0	0	61.59	0	0	12
2011	9	24	22	53	42	34	0	0	0	0	0	0	0	61.54	0	0	12

Reinhackle (0356)

Year	Month	Day	Hour	Minute	Second	Noise3	IceDetection	Heading	Pitch	Roll	StdDevHeading	StdDevPitch	StdDevRoll	Temperature	Pressure	StdDevPressure	Voltage
2011	9	24	23	3	42	34	0	0	0	0	0	0	0	61.5	0	0	12
2011	9	24	23	13	42	34	0	0	0	0	0	0	0	61.47	0	0	12
2011	9	24	23	23	42	34	0	0	0	0	0	0	0	61.41	0	0	12
2011	9	24	23	33	42	34	0	0	0	0	0	0	0	61.36	0	0	12
2011	9	24	23	43	42	33	0	0	0	0	0	0	0	61.32	0	0	12
2011	9	24	23	53	42	34	0	0	0	0	0	0	0	61.27	0	0	12
2011	9	25	0	3	42	33	0	0	0	0	0	0	0	61.21	0	0	12
2011	9	25	0	13	42	33	0	0	0	0	0	0	0	61.18	0	0	12
2011	9	25	0	23	42	33	0	0	0	0	0	0	0	61.14	0	0	12
2011	9	25	0	33	42	33	0	0	0	0	0	0	0	61.09	0	0	12
2011	9	25	0	43	42	34	0	0	0	0	0	0	0	61.05	0	0	12
2011	9	25	0	53	42	34	0	0	0	0	0	0	0	61	0	0	12
2011	9	25	1	3	42	34	0	0	0	0	0	0	0	60.96	0	0	12
2011	9	25	1	13	42	34	0	0	0	0	0	0	0	60.91	0	0	12
2011	9	25	1	23	42	34	0	0	0	0	0	0	0	60.87	0	0	12
2011	9	25	1	33	42	34	0	0	0	0	0	0	0	60.82	0	0	12
2011	9	25	1	43	42	34	0	0	0	0	0	0	0	60.78	0	0	12
2011	9	25	1	53	42	35	0	0	0	0	0	0	0	60.75	0	0	12
2011	9	25	2	3	42	34	0	0	0	0	0	0	0	60.69	0	0	12
2011	9	25	2	13	42	34	0	0	0	0	0	0	0	60.66	0	0	12
2011	9	25	2	23	42	34	0	0	0	0	0	0	0	60.6	0	0	12
2011	9	25	2	33	42	35	0	0	0	0	0	0	0	60.55	0	0	11.8
2011	9	25	2	43	42	34	0	0	0	0	0	0	0	60.53	0	0	11.8
2011	9	25	2	53	42	34	0	0	0	0	0	0	0	60.48	0	0	11.8
2011	9	25	3	3	42	34	0	0	0	0	0	0	0	60.44	0	0	11.8
2011	9	25	3	13	42	34	0	0	0	0	0	0	0	60.39	0	0	11.8
2011	9	25	3	23	42	34	0	0	0	0	0	0	0	60.37	0	0	11.8
2011	9	25	3	33	42	34	0	0	0	0	0	0	0	60.31	0	0	11.8
2011	9	25	3	43	42	34	0	0	0	0	0	0	0	60.28	0	0	11.8
2011	9	25	3	53	42	34	0	0	0	0	0	0	0	60.24	0	0	11.8
2011	9	25	4	3	42	34	0	0	0	0	0	0	0	60.21	0	0	11.8
2011	9	25	4	13	42	34	0	0	0	0	0	0	0	60.17	0	0	11.8
2011	9	25	4	23	42	34	0	0	0	0	0	0	0	60.13	0	0	11.8
2011	9	25	4	33	42	34	0	0	0	0	0	0	0	60.1	0	0	11.8
2011	9	25	4	43	42	34	0	0	0	0	0	0	0	60.06	0	0	11.8
2011	9	25	4	53	42	34	0	0	0	0	0	0	0	60.04	0	0	11.8
2011	9	25	5	3	42	34	0	0	0	0	0	0	0	60.01	0	0	11.8
2011	9	25	5	13	42	34	0	0	0	0	0	0	0	59.97	0	0	11.8
2011	9	25	5	23	42	34	0	0	0	0	0	0	0	59.94	0	0	11.8
2011	9	25	5	33	42	34	0	0	0	0	0	0	0	59.9	0	0	11.8
2011	9	25	5	43	42	34	0	0	0	0	0	0	0	59.86	0	0	11.8
2011	9	25	5	53	42	34	0	0	0	0	0	0	0	59.83	0	0	11.8
2011	9	25	6	3	42	34	0	0	0	0	0	0	0	59.81	0	0	11.8
2011	9	25	6	13	42	34	0	0	0	0	0	0	0	59.77	0	0	11.8
2011	9	25	6	23	42	34	0	0	0	0	0	0	0	59.76	0	0	11.8
2011	9	25	6	33	42	34	0	0	0	0	0	0	0	59.72	0	0	11.8

Reinhackle (0356)

Year	Month	Day	Hour	Minute	Second	Noise3	IceDetection	Heading	Pitch	Roll	StdDevHeading	StdDevPitch	StdDevRoll	Temperature	Pressure	StdDevPressure	Voltage
2011	9	25	6	43	42	35	0	0	0	0	0	0	0	59.7	0	0	11.8
2011	9	25	6	53	42	34	0	0	0	0	0	0	0	59.67	0	0	11.8
2011	9	25	7	3	42	33	0	0	0	0	0	0	0	59.63	0	0	11.8
2011	9	25	7	13	42	34	0	0	0	0	0	0	0	59.61	0	0	11.8
2011	9	25	7	23	42	34	0	0	0	0	0	0	0	59.58	0	0	11.8
2011	9	25	7	33	42	34	0	0	0	0	0	0	0	59.56	0	0	12
2011	9	25	7	43	42	34	0	0	0	0	0	0	0	59.54	0	0	12.2
2011	9	25	7	53	42	34	0	0	0	0	0	0	0	59.52	0	0	12.4
2011	9	25	8	3	42	34	0	0	0	0	0	0	0	59.52	0	0	12.6
2011	9	25	8	13	42	34	0	0	0	0	0	0	0	59.5	0	0	12.8
2011	9	25	8	23	42	34	0	0	0	0	0	0	0	59.52	0	0	12.8
2011	9	25	8	33	42	34	0	0	0	0	0	0	0	59.54	0	0	12.8
2011	9	25	8	43	42	34	0	0	0	0	0	0	0	59.65	0	0	12.8
2011	9	25	8	53	42	34	0	0	0	0	0	0	0	59.7	0	0	12.8
2011	9	25	9	3	42	34	0	0	0	0	0	0	0	59.74	0	0	12.8
2011	9	25	9	13	42	34	0	0	0	0	0	0	0	59.79	0	0	12.8
2011	9	25	9	23	42	34	0	0	0	0	0	0	0	59.85	0	0	13
2011	9	25	9	33	42	34	0	0	0	0	0	0	0	59.9	0	0	13
2011	9	25	9	43	42	34	0	0	0	0	0	0	0	59.97	0	0	13
2011	9	25	9	53	42	34	0	0	0	0	0	0	0	60.03	0	0	13
2011	9	25	10	3	42	34	0	0	0	0	0	0	0	60.12	0	0	13.2
2011	9	25	10	13	42	34	0	0	0	0	0	0	0	60.19	0	0	13.2
2011	9	25	10	23	42	34	0	0	0	0	0	0	0	60.28	0	0	13.4
2011	9	25	10	33	42	34	0	0	0	0	0	0	0	60.37	0	0	13.4
2011	9	25	10	43	42	34	0	0	0	0	0	0	0	60.46	0	0	13.4
2011	9	25	10	53	42	34	0	0	0	0	0	0	0	60.55	0	0	13.4
2011	9	25	11	3	42	33	0	0	0	0	0	0	0	60.62	0	0	13.2
2011	9	25	11	13	42	35	0	0	0	0	0	0	0	60.71	0	0	13.2
2011	9	25	11	23	42	34	0	0	0	0	0	0	0	60.8	0	0	13.2
2011	9	25	11	33	42	34	0	0	0	0	0	0	0	60.85	0	0	13.2
2011	9	25	11	43	42	34	0	0	0	0	0	0	0	60.94	0	0	13.2
2011	9	25	11	53	42	35	0	0	0	0	0	0	0	61.03	0	0	13.2
2011	9	25	12	3	42	33	0	0	0	0	0	0	0	61.12	0	0	13.2
2011	9	25	12	13	42	34	0	0	0	0	0	0	0	61.21	0	0	13.2
2011	9	25	12	23	42	34	0	0	0	0	0	0	0	61.29	0	0	13.2
2011	9	25	12	33	42	34	0	0	0	0	0	0	0	61.39	0	0	13.2
2011	9	25	12	43	42	34	0	0	0	0	0	0	0	61.47	0	0	13.2
2011	9	25	12	53	42	34	0	0	0	0	0	0	0	61.56	0	0	13.2
2011	9	25	13	3	42	34	0	0	0	0	0	0	0	61.61	0	0	13.2
2011	9	25	13	13	42	34	0	0	0	0	0	0	0	61.66	0	0	13.2
2011	9	25	13	23	42	34	0	0	0	0	0	0	0	61.74	0	0	13.2
2011	9	25	13	33	42	34	0	0	0	0	0	0	0	61.79	0	0	13.2
2011	9	25	13	43	42	34	0	0	0	0	0	0	0	61.86	0	0	13.2
2011	9	25	13	53	42	34	0	0	0	0	0	0	0	61.92	0	0	13.2
2011	9	25	14	3	42	34	0	0	0	0	0	0	0	61.97	0	0	13.2
2011	9	25	14	13	42	33	0	0	0	0	0	0	0	62.02	0	0	13.2

Reinhackle (0356)

Year	Month	Day	Hour	Minute	Second	Noise3	IceDetection	Heading	Pitch	Roll	StdDevHeading	StdDevPitch	StdDevRoll	Temperature	Pressure	StdDevPressure	Voltage
2011	9	25	14	23	42	33	0	0	0	0	0	0	0	62.06	0	0	13.2
2011	9	25	14	33	42	34	0	0	0	0	0	0	0	62.11	0	0	13.2
2011	9	25	14	43	42	34	0	0	0	0	0	0	0	62.15	0	0	13.2
2011	9	25	14	53	42	34	0	0	0	0	0	0	0	62.13	0	0	13.2
2011	9	25	15	3	42	34	0	0	0	0	0	0	0	62.2	0	0	13.2
2011	9	25	15	13	42	33	0	0	0	0	0	0	0	62.2	0	0	13.2
2011	9	25	15	23	42	33	0	0	0	0	0	0	0	62.22	0	0	13.2
2011	9	25	15	33	42	33	0	0	0	0	0	0	0	62.2	0	0	13.2
2011	9	25	15	43	42	34	0	0	0	0	0	0	0	62.19	0	0	13.2
2011	9	25	15	53	42	33	0	0	0	0	0	0	0	62.28	0	0	13.2
2011	9	25	16	3	42	34	0	0	0	0	0	0	0	62.19	0	0	13
2011	9	25	16	13	42	34	0	0	0	0	0	0	0	62.22	0	0	13.2
2011	9	25	16	23	42	34	0	0	0	0	0	0	0	62.28	0	0	13.2
2011	9	25	16	33	42	33	0	0	0	0	0	0	0	62.26	0	0	13.2
2011	9	25	16	43	42	34	0	0	0	0	0	0	0	62.24	0	0	13
2011	9	25	16	53	42	34	0	0	0	0	0	0	0	62.2	0	0	12.8
2011	9	25	17	3	42	33	0	0	0	0	0	0	0	62.22	0	0	12.6
2011	9	25	17	13	42	34	0	0	0	0	0	0	0	62.22	0	0	12.6
2011	9	25	17	23	42	33	0	0	0	0	0	0	0	62.22	0	0	12.8
2011	9	25	17	33	42	33	0	0	0	0	0	0	0	62.24	0	0	12.8
2011	9	25	17	43	42	33	0	0	0	0	0	0	0	62.24	0	0	12.6
2011	9	25	17	53	42	34	0	0	0	0	0	0	0	62.22	0	0	12.4
2011	9	25	18	3	42	34	0	0	0	0	0	0	0	62.2	0	0	12.2
2011	9	25	18	13	42	33	0	0	0	0	0	0	0	62.2	0	0	12
2011	9	25	18	23	42	34	0	0	0	0	0	0	0	62.17	0	0	12
2011	9	25	18	33	42	34	0	0	0	0	0	0	0	62.17	0	0	12
2011	9	25	18	43	42	34	0	0	0	0	0	0	0	62.13	0	0	12
2011	9	25	18	53	42	34	0	0	0	0	0	0	0	62.11	0	0	12
2011	9	25	19	3	42	33	0	0	0	0	0	0	0	62.1	0	0	12
2011	9	25	19	13	42	33	0	0	0	0	0	0	0	62.06	0	0	12
2011	9	25	19	23	42	34	0	0	0	0	0	0	0	62.02	0	0	12
2011	9	25	19	33	42	33	0	0	0	0	0	0	0	62.01	0	0	12
2011	9	25	19	43	42	34	0	0	0	0	0	0	0	61.97	0	0	12
2011	9	25	19	53	42	34	0	0	0	0	0	0	0	61.95	0	0	12
2011	9	25	20	3	42	33	0	0	0	0	0	0	0	61.92	0	0	12
2011	9	25	20	13	42	34	0	0	0	0	0	0	0	61.88	0	0	12
2011	9	25	20	23	42	34	0	0	0	0	0	0	0	61.84	0	0	12
2011	9	25	20	33	42	33	0	0	0	0	0	0	0	61.79	0	0	12
2011	9	25	20	43	42	33	0	0	0	0	0	0	0	61.75	0	0	12
2011	9	25	20	53	42	34	0	0	0	0	0	0	0	61.7	0	0	12
2011	9	25	21	3	42	33	0	0	0	0	0	0	0	61.66	0	0	12
2011	9	25	21	13	42	34	0	0	0	0	0	0	0	61.63	0	0	12
2011	9	25	21	23	42	33	0	0	0	0	0	0	0	61.59	0	0	12
2011	9	25	21	33	42	34	0	0	0	0	0	0	0	61.56	0	0	12
2011	9	25	21	43	42	34	0	0	0	0	0	0	0	61.52	0	0	12
2011	9	25	21	53	42	33	0	0	0	0	0	0	0	61.5	0	0	12

Reinhackle (0356)

Year	Month	Day	Hour	Minute	Second	Noise3	IceDetection	Heading	Pitch	Roll	StdDevHeading	StdDevPitch	StdDevRoll	Temperature	Pressure	StdDevPressure	Voltage
2011	9	25	22	3	42	34	0	0	0	0	0	0	0	61.45	0	0	12
2011	9	25	22	13	42	34	0	0	0	0	0	0	0	61.41	0	0	12
2011	9	25	22	23	42	34	0	0	0	0	0	0	0	61.38	0	0	12
2011	9	25	22	33	42	34	0	0	0	0	0	0	0	61.34	0	0	12
2011	9	25	22	43	42	34	0	0	0	0	0	0	0	61.3	0	0	12
2011	9	25	22	53	42	34	0	0	0	0	0	0	0	61.27	0	0	12
2011	9	25	23	3	42	33	0	0	0	0	0	0	0	61.23	0	0	12
2011	9	25	23	13	42	34	0	0	0	0	0	0	0	61.2	0	0	12
2011	9	25	23	23	42	34	0	0	0	0	0	0	0	61.14	0	0	12
2011	9	25	23	33	42	34	0	0	0	0	0	0	0	61.11	0	0	12
2011	9	25	23	43	42	34	0	0	0	0	0	0	0	61.07	0	0	12
2011	9	25	23	53	42	34	0	0	0	0	0	0	0	61.03	0	0	12
2011	9	26	0	3	42	34	0	0	0	0	0	0	0	60.98	0	0	12
2011	9	26	0	13	42	34	0	0	0	0	0	0	0	60.94	0	0	12
2011	9	26	0	23	42	33	0	0	0	0	0	0	0	60.89	0	0	12
2011	9	26	0	33	42	34	0	0	0	0	0	0	0	60.85	0	0	12
2011	9	26	0	43	42	33	0	0	0	0	0	0	0	60.8	0	0	12
2011	9	26	0	53	42	34	0	0	0	0	0	0	0	60.75	0	0	12
2011	9	26	1	3	42	34	0	0	0	0	0	0	0	60.71	0	0	12
2011	9	26	1	13	42	34	0	0	0	0	0	0	0	60.67	0	0	12
2011	9	26	1	23	42	34	0	0	0	0	0	0	0	60.62	0	0	12
2011	9	26	1	33	42	34	0	0	0	0	0	0	0	60.58	0	0	12
2011	9	26	1	43	42	34	0	0	0	0	0	0	0	60.55	0	0	12
2011	9	26	1	53	42	34	0	0	0	0	0	0	0	60.51	0	0	12
2011	9	26	2	3	42	34	0	0	0	0	0	0	0	60.46	0	0	12
2011	9	26	2	13	42	34	0	0	0	0	0	0	0	60.42	0	0	12
2011	9	26	2	23	42	34	0	0	0	0	0	0	0	60.37	0	0	12
2011	9	26	2	33	42	34	0	0	0	0	0	0	0	60.33	0	0	12
2011	9	26	2	43	42	34	0	0	0	0	0	0	0	60.3	0	0	12
2011	9	26	2	53	42	33	0	0	0	0	0	0	0	60.26	0	0	12
2011	9	26	3	3	42	34	0	0	0	0	0	0	0	60.22	0	0	11.8
2011	9	26	3	13	42	34	0	0	0	0	0	0	0	60.19	0	0	11.8
2011	9	26	3	23	42	34	0	0	0	0	0	0	0	60.13	0	0	11.8
2011	9	26	3	33	42	35	0	0	0	0	0	0	0	60.1	0	0	11.8
2011	9	26	3	43	42	34	0	0	0	0	0	0	0	60.06	0	0	11.8
2011	9	26	3	53	42	34	0	0	0	0	0	0	0	60.03	0	0	11.8
2011	9	26	4	3	42	34	0	0	0	0	0	0	0	60.01	0	0	11.8
2011	9	26	4	13	42	35	0	0	0	0	0	0	0	59.97	0	0	11.8
2011	9	26	4	23	42	34	0	0	0	0	0	0	0	59.94	0	0	11.8
2011	9	26	4	33	42	34	0	0	0	0	0	0	0	59.9	0	0	11.8
2011	9	26	4	43	42	34	0	0	0	0	0	0	0	59.88	0	0	11.8
2011	9	26	4	53	42	34	0	0	0	0	0	0	0	59.85	0	0	11.8
2011	9	26	5	3	42	34	0	0	0	0	0	0	0	59.81	0	0	11.8
2011	9	26	5	13	42	34	0	0	0	0	0	0	0	59.77	0	0	11.8
2011	9	26	5	23	42	34	0	0	0	0	0	0	0	59.76	0	0	11.8
2011	9	26	5	33	42	34	0	0	0	0	0	0	0	59.74	0	0	11.8

Reinhackle (0356)

Year	Month	Day	Hour	Minute	Second	Noise3	IceDetection	Heading	Pitch	Roll	StdDevHeading	StdDevPitch	StdDevRoll	Temperature	Pressure	StdDevPressure	Voltage
2011	9	26	5	43	42	34	0	0	0	0	0	0	0	59.7	0	0	11.8
2011	9	26	5	53	42	34	0	0	0	0	0	0	0	59.68	0	0	11.8
2011	9	26	6	3	42	34	0	0	0	0	0	0	0	59.65	0	0	11.8
2011	9	26	6	13	42	34	0	0	0	0	0	0	0	59.63	0	0	11.8
2011	9	26	6	23	42	34	0	0	0	0	0	0	0	59.59	0	0	11.8
2011	9	26	6	33	42	34	0	0	0	0	0	0	0	59.58	0	0	11.8
2011	9	26	6	43	42	34	0	0	0	0	0	0	0	59.56	0	0	11.8
2011	9	26	6	53	42	34	0	0	0	0	0	0	0	59.54	0	0	11.8
2011	9	26	7	3	42	35	0	0	0	0	0	0	0	59.5	0	0	11.8
2011	9	26	7	13	42	34	0	0	0	0	0	0	0	59.49	0	0	11.8
2011	9	26	7	23	42	34	0	0	0	0	0	0	0	59.47	0	0	11.8
2011	9	26	7	33	42	34	0	0	0	0	0	0	0	59.45	0	0	12
2011	9	26	7	43	42	33	0	0	0	0	0	0	0	59.43	0	0	12.2
2011	9	26	7	53	42	34	0	0	0	0	0	0	0	59.41	0	0	12.4
2011	9	26	8	3	42	34	0	0	0	0	0	0	0	59.41	0	0	12.6
2011	9	26	8	13	42	34	0	0	0	0	0	0	0	59.4	0	0	12.6
2011	9	26	8	23	42	34	0	0	0	0	0	0	0	59.41	0	0	12.8
2011	9	26	8	33	42	34	0	0	0	0	0	0	0	59.43	0	0	12.8
2011	9	26	8	43	42	34	0	0	0	0	0	0	0	59.52	0	0	12.8
2011	9	26	8	53	42	34	0	0	0	0	0	0	0	59.59	0	0	12.8
2011	9	26	9	3	42	34	0	0	0	0	0	0	0	59.63	0	0	12.8
2011	9	26	9	13	42	34	0	0	0	0	0	0	0	59.67	0	0	12.8
2011	9	26	9	23	42	34	0	0	0	0	0	0	0	59.72	0	0	12.8
2011	9	26	9	33	42	34	0	0	0	0	0	0	0	59.77	0	0	13
2011	9	26	9	43	42	33	0	0	0	0	0	0	0	59.83	0	0	13
2011	9	26	9	53	42	34	0	0	0	0	0	0	0	59.9	0	0	13
2011	9	26	10	3	42	35	0	0	0	0	0	0	0	59.97	0	0	13
2011	9	26	10	13	42	34	0	0	0	0	0	0	0	60.04	0	0	13.2
2011	9	26	10	23	42	34	0	0	0	0	0	0	0	60.1	0	0	13.4
2011	9	26	10	33	42	34	0	0	0	0	0	0	0	60.19	0	0	13.4
2011	9	26	10	43	42	34	0	0	0	0	0	0	0	60.26	0	0	13.4
2011	9	26	10	53	42	34	0	0	0	0	0	0	0	60.37	0	0	13.2
2011	9	26	11	3	42	34	0	0	0	0	0	0	0	60.44	0	0	13.2
2011	9	26	11	13	42	34	0	0	0	0	0	0	0	60.53	0	0	13.2
2011	9	26	11	23	42	34	0	0	0	0	0	0	0	60.62	0	0	13.2
2011	9	26	11	33	42	34	0	0	0	0	0	0	0	60.69	0	0	13.2
2011	9	26	11	43	42	34	0	0	0	0	0	0	0	60.75	0	0	13.2
2011	9	26	11	53	42	34	0	0	0	0	0	0	0	60.85	0	0	13.2
2011	9	26	12	3	42	34	0	0	0	0	0	0	0	60.93	0	0	13.2
2011	9	26	12	13	42	34	0	0	0	0	0	0	0	61.02	0	0	13.2
2011	9	26	12	23	42	34	0	0	0	0	0	0	0	61.09	0	0	13.2
2011	9	26	12	33	42	34	0	0	0	0	0	0	0	61.16	0	0	13.2
2011	9	26	12	43	42	34	0	0	0	0	0	0	0	61.27	0	0	13.2
2011	9	26	12	53	42	34	0	0	0	0	0	0	0	61.34	0	0	13.2
2011	9	26	13	3	42	34	0	0	0	0	0	0	0	61.43	0	0	13.2
2011	9	26	13	13	42	34	0	0	0	0	0	0	0	61.48	0	0	13.2

Reinhackle (0356)

Year	Month	Day	Hour	Minute	Second	Noise3	IceDetection	Heading	Pitch	Roll	StdDevHeading	StdDevPitch	StdDevRoll	Temperature	Pressure	StdDevPressure	Voltage
2011	9	26	13	23	42	35	0	0	0	0	0	0	0	61.54	0	0	13.2
2011	9	26	13	33	42	34	0	0	0	0	0	0	0	61.61	0	0	13.2
2011	9	26	13	43	42	34	0	0	0	0	0	0	0	61.66	0	0	13.2
2011	9	26	13	53	42	34	0	0	0	0	0	0	0	61.74	0	0	13
2011	9	26	14	3	42	34	0	0	0	0	0	0	0	61.77	0	0	13
2011	9	26	14	13	42	34	0	0	0	0	0	0	0	61.84	0	0	13
2011	9	26	14	23	42	33	0	0	0	0	0	0	0	61.88	0	0	13
2011	9	26	14	33	42	33	0	0	0	0	0	0	0	61.92	0	0	13
2011	9	26	14	43	42	34	0	0	0	0	0	0	0	61.95	0	0	13
2011	9	26	14	53	42	33	0	0	0	0	0	0	0	61.99	0	0	13
2011	9	26	15	3	42	34	0	0	0	0	0	0	0	62.02	0	0	13
2011	9	26	15	13	42	34	0	0	0	0	0	0	0	62.06	0	0	13
2011	9	26	15	23	42	34	0	0	0	0	0	0	0	62.08	0	0	13
2011	9	26	15	33	42	34	0	0	0	0	0	0	0	62.1	0	0	13
2011	9	26	15	43	42	33	0	0	0	0	0	0	0	62.11	0	0	13
2011	9	26	15	53	42	34	0	0	0	0	0	0	0	62.13	0	0	13
2011	9	26	16	3	42	34	0	0	0	0	0	0	0	62.13	0	0	13
2011	9	26	16	13	42	33	0	0	0	0	0	0	0	62.13	0	0	13
2011	9	26	16	23	42	34	0	0	0	0	0	0	0	62.1	0	0	13
2011	9	26	16	33	42	34	0	0	0	0	0	0	0	62.11	0	0	13
2011	9	26	16	43	42	33	0	0	0	0	0	0	0	62.13	0	0	13
2011	9	26	16	53	42	34	0	0	0	0	0	0	0	62.11	0	0	13
2011	9	26	17	3	42	33	0	0	0	0	0	0	0	62.11	0	0	13
2011	9	26	17	13	42	33	0	0	0	0	0	0	0	62.08	0	0	12.8
2011	9	26	17	23	42	34	0	0	0	0	0	0	0	62.06	0	0	12.8
2011	9	26	17	33	42	34	0	0	0	0	0	0	0	62.04	0	0	12.6
2011	9	26	17	43	42	34	0	0	0	0	0	0	0	62.04	0	0	12.4
2011	9	26	17	53	42	33	0	0	0	0	0	0	0	62.04	0	0	12.2
2011	9	26	18	3	42	34	0	0	0	0	0	0	0	62.02	0	0	12
2011	9	26	18	13	42	34	0	0	0	0	0	0	0	62.02	0	0	12
2011	9	26	18	23	42	34	0	0	0	0	0	0	0	62.01	0	0	12
2011	9	26	18	33	42	33	0	0	0	0	0	0	0	61.99	0	0	12
2011	9	26	18	43	42	34	0	0	0	0	0	0	0	61.97	0	0	12
2011	9	26	18	53	42	34	0	0	0	0	0	0	0	61.93	0	0	12
2011	9	26	19	3	42	34	0	0	0	0	0	0	0	61.92	0	0	12
2011	9	26	19	13	42	33	0	0	0	0	0	0	0	61.9	0	0	12
2011	9	26	19	23	42	34	0	0	0	0	0	0	0	61.86	0	0	12
2011	9	26	19	33	42	34	0	0	0	0	0	0	0	61.83	0	0	12
2011	9	26	19	43	42	34	0	0	0	0	0	0	0	61.81	0	0	12
2011	9	26	19	53	42	34	0	0	0	0	0	0	0	61.75	0	0	12
2011	9	26	20	3	42	34	0	0	0	0	0	0	0	61.72	0	0	12
2011	9	26	20	13	42	34	0	0	0	0	0	0	0	61.68	0	0	12
2011	9	26	20	23	42	34	0	0	0	0	0	0	0	61.63	0	0	12
2011	9	26	20	33	42	34	0	0	0	0	0	0	0	61.59	0	0	12
2011	9	26	20	43	42	33	0	0	0	0	0	0	0	61.56	0	0	12
2011	9	26	20	53	42	34	0	0	0	0	0	0	0	61.5	0	0	12

Reinhackle (0356)

Year	Month	Day	Hour	Minute	Second	Noise3	IceDetection	Heading	Pitch	Roll	StdDevHeading	StdDevPitch	StdDevRoll	Temperature	Pressure	StdDevPressure	Voltage
2011	9	26	21	3	42	34	0	0	0	0	0	0	0	61.45	0	0	12
2011	9	26	21	13	42	34	0	0	0	0	0	0	0	61.41	0	0	12
2011	9	26	21	23	42	34	0	0	0	0	0	0	0	61.36	0	0	12
2011	9	26	21	33	42	33	0	0	0	0	0	0	0	61.3	0	0	12
2011	9	26	21	43	42	34	0	0	0	0	0	0	0	61.27	0	0	12
2011	9	26	21	53	42	34	0	0	0	0	0	0	0	61.2	0	0	12
2011	9	26	22	3	42	34	0	0	0	0	0	0	0	61.14	0	0	12
2011	9	26	22	13	42	34	0	0	0	0	0	0	0	61.11	0	0	12
2011	9	26	22	23	42	34	0	0	0	0	0	0	0	61.05	0	0	12
2011	9	26	22	33	42	34	0	0	0	0	0	0	0	61	0	0	12
2011	9	26	22	43	42	34	0	0	0	0	0	0	0	60.94	0	0	12
2011	9	26	22	53	42	34	0	0	0	0	0	0	0	60.91	0	0	12
2011	9	26	23	3	42	34	0	0	0	0	0	0	0	60.85	0	0	12
2011	9	26	23	13	42	34	0	0	0	0	0	0	0	60.8	0	0	12
2011	9	26	23	23	42	34	0	0	0	0	0	0	0	60.75	0	0	12
2011	9	26	23	33	42	34	0	0	0	0	0	0	0	60.69	0	0	12
2011	9	26	23	43	42	34	0	0	0	0	0	0	0	60.66	0	0	12
2011	9	26	23	53	42	34	0	0	0	0	0	0	0	60.58	0	0	12
2011	9	27	0	3	42	34	0	0	0	0	0	0	0	60.55	0	0	12
2011	9	27	0	13	42	34	0	0	0	0	0	0	0	60.49	0	0	12
2011	9	27	0	23	42	33	0	0	0	0	0	0	0	60.44	0	0	12
2011	9	27	0	33	42	34	0	0	0	0	0	0	0	60.39	0	0	12
2011	9	27	0	43	42	34	0	0	0	0	0	0	0	60.33	0	0	12
2011	9	27	0	53	42	34	0	0	0	0	0	0	0	60.3	0	0	12
2011	9	27	1	3	42	34	0	0	0	0	0	0	0	60.24	0	0	12
2011	9	27	1	13	42	34	0	0	0	0	0	0	0	60.19	0	0	12
2011	9	27	1	23	42	34	0	0	0	0	0	0	0	60.13	0	0	12
2011	9	27	1	33	42	35	0	0	0	0	0	0	0	60.08	0	0	12
2011	9	27	1	43	42	34	0	0	0	0	0	0	0	60.03	0	0	12
2011	9	27	1	53	42	34	0	0	0	0	0	0	0	59.99	0	0	12
2011	9	27	2	3	42	34	0	0	0	0	0	0	0	59.95	0	0	12
2011	9	27	2	13	42	34	0	0	0	0	0	0	0	59.9	0	0	11.8
2011	9	27	2	23	42	33	0	0	0	0	0	0	0	59.86	0	0	11.8
2011	9	27	2	33	42	34	0	0	0	0	0	0	0	59.81	0	0	11.8
2011	9	27	2	43	42	34	0	0	0	0	0	0	0	59.76	0	0	11.8
2011	9	27	2	53	42	34	0	0	0	0	0	0	0	59.72	0	0	11.8
2011	9	27	3	3	42	34	0	0	0	0	0	0	0	59.67	0	0	11.8
2011	9	27	3	13	42	35	0	0	0	0	0	0	0	59.63	0	0	11.8
2011	9	27	3	23	42	34	0	0	0	0	0	0	0	59.58	0	0	11.8
2011	9	27	3	33	42	34	0	0	0	0	0	0	0	59.54	0	0	11.8
2011	9	27	3	43	42	34	0	0	0	0	0	0	0	59.49	0	0	11.8
2011	9	27	3	53	42	35	0	0	0	0	0	0	0	59.45	0	0	11.8
2011	9	27	4	3	42	34	0	0	0	0	0	0	0	59.4	0	0	11.8
2011	9	27	4	13	42	35	0	0	0	0	0	0	0	59.36	0	0	11.8
2011	9	27	4	23	42	34	0	0	0	0	0	0	0	59.32	0	0	11.8
2011	9	27	4	33	42	34	0	0	0	0	0	0	0	59.29	0	0	11.8

Reinhackle (0356)

Year	Month	Day	Hour	Minute	Second	Noise3	IceDetection	Heading	Pitch	Roll	StdDevHeading	StdDevPitch	StdDevRoll	Temperature	Pressure	StdDevPressure	Voltage
2011	9	27	4	43	42	34	0	0	0	0	0	0	0	59.23	0	0	11.8
2011	9	27	4	53	42	34	0	0	0	0	0	0	0	59.2	0	0	11.8
2011	9	27	5	3	42	34	0	0	0	0	0	0	0	59.16	0	0	11.8
2011	9	27	5	13	42	34	0	0	0	0	0	0	0	59.13	0	0	11.8
2011	9	27	5	23	42	34	0	0	0	0	0	0	0	59.07	0	0	11.8
2011	9	27	5	33	42	34	0	0	0	0	0	0	0	59.05	0	0	11.8
2011	9	27	5	43	42	34	0	0	0	0	0	0	0	59.02	0	0	11.8
2011	9	27	5	53	42	34	0	0	0	0	0	0	0	59	0	0	11.8
2011	9	27	6	3	42	34	0	0	0	0	0	0	0	58.95	0	0	11.8
2011	9	27	6	13	42	34	0	0	0	0	0	0	0	58.93	0	0	11.8
2011	9	27	6	23	42	34	0	0	0	0	0	0	0	58.89	0	0	11.8
2011	9	27	6	33	42	34	0	0	0	0	0	0	0	58.86	0	0	11.8
2011	9	27	6	43	42	34	0	0	0	0	0	0	0	58.84	0	0	11.8
2011	9	27	6	53	42	34	0	0	0	0	0	0	0	58.8	0	0	11.8
2011	9	27	7	3	42	34	0	0	0	0	0	0	0	58.78	0	0	11.8
2011	9	27	7	13	42	34	0	0	0	0	0	0	0	58.77	0	0	11.8
2011	9	27	7	23	42	34	0	0	0	0	0	0	0	58.75	0	0	11.8
2011	9	27	7	33	42	34	0	0	0	0	0	0	0	58.71	0	0	12
2011	9	27	7	43	42	34	0	0	0	0	0	0	0	58.71	0	0	12.2
2011	9	27	7	53	42	34	0	0	0	0	0	0	0	58.68	0	0	12.4
2011	9	27	8	3	42	34	0	0	0	0	0	0	0	58.66	0	0	12.6
2011	9	27	8	13	42	35	0	0	0	0	0	0	0	58.66	0	0	12.8
2011	9	27	8	23	42	34	0	0	0	0	0	0	0	58.66	0	0	12.8
2011	9	27	8	33	42	35	0	0	0	0	0	0	0	58.68	0	0	12.8
2011	9	27	8	43	42	34	0	0	0	0	0	0	0	58.78	0	0	12.8
2011	9	27	8	53	42	34	0	0	0	0	0	0	0	58.86	0	0	12.8
2011	9	27	9	3	42	34	0	0	0	0	0	0	0	58.91	0	0	12.8
2011	9	27	9	13	42	34	0	0	0	0	0	0	0	58.96	0	0	13
2011	9	27	9	23	42	34	0	0	0	0	0	0	0	59.02	0	0	13
2011	9	27	9	33	42	33	0	0	0	0	0	0	0	59.11	0	0	13
2011	9	27	9	43	42	34	0	0	0	0	0	0	0	59.16	0	0	13
2011	9	27	9	53	42	33	0	0	0	0	0	0	0	59.25	0	0	13
2011	9	27	10	3	42	35	0	0	0	0	0	0	0	59.32	0	0	13.2
2011	9	27	10	13	42	34	0	0	0	0	0	0	0	59.41	0	0	13.2
2011	9	27	10	23	42	34	0	0	0	0	0	0	0	59.5	0	0	13.4
2011	9	27	10	33	42	34	0	0	0	0	0	0	0	59.58	0	0	13.2
2011	9	27	10	43	42	34	0	0	0	0	0	0	0	59.68	0	0	13.2
2011	9	27	10	53	42	34	0	0	0	0	0	0	0	59.77	0	0	13.2
2011	9	27	11	3	42	34	0	0	0	0	0	0	0	59.86	0	0	13.2
2011	9	27	11	13	42	34	0	0	0	0	0	0	0	59.95	0	0	13.2
2011	9	27	11	23	42	34	0	0	0	0	0	0	0	60.04	0	0	13.2
2011	9	27	11	33	42	34	0	0	0	0	0	0	0	60.13	0	0	13.2
2011	9	27	11	43	42	34	0	0	0	0	0	0	0	60.21	0	0	13.2
2011	9	27	11	53	42	33	0	0	0	0	0	0	0	60.31	0	0	13.2
2011	9	27	12	3	42	34	0	0	0	0	0	0	0	60.39	0	0	13.2
2011	9	27	12	13	42	34	0	0	0	0	0	0	0	60.49	0	0	13.2

Reinhackle (0356)

Year	Month	Day	Hour	Minute	Second	Noise3	IceDetection	Heading	Pitch	Roll	StdDevHeading	StdDevPitch	StdDevRoll	Temperature	Pressure	StdDevPressure	Voltage
2011	9	27	12	23	42	33	0	0	0	0	0	0	0	60.57	0	0	13.2
2011	9	27	12	33	42	34	0	0	0	0	0	0	0	60.67	0	0	13.2
2011	9	27	12	43	42	34	0	0	0	0	0	0	0	60.73	0	0	13.2
2011	9	27	12	53	42	34	0	0	0	0	0	0	0	60.78	0	0	13.2
2011	9	27	13	3	42	34	0	0	0	0	0	0	0	60.82	0	0	13.2
2011	9	27	13	13	42	34	0	0	0	0	0	0	0	60.93	0	0	13.2
2011	9	27	13	23	42	34	0	0	0	0	0	0	0	61	0	0	13.2
2011	9	27	13	33	42	34	0	0	0	0	0	0	0	61.07	0	0	13.2
2011	9	27	13	43	42	34	0	0	0	0	0	0	0	61.12	0	0	13.2
2011	9	27	13	53	42	34	0	0	0	0	0	0	0	61.2	0	0	13.2
2011	9	27	14	3	42	33	0	0	0	0	0	0	0	61.23	0	0	13.2
2011	9	27	14	13	42	33	0	0	0	0	0	0	0	61.3	0	0	13.2
2011	9	27	14	23	42	35	0	0	0	0	0	0	0	61.36	0	0	13
2011	9	27	14	33	42	34	0	0	0	0	0	0	0	61.41	0	0	13
2011	9	27	14	43	42	34	0	0	0	0	0	0	0	61.45	0	0	13
2011	9	27	14	53	42	34	0	0	0	0	0	0	0	61.47	0	0	13
2011	9	27	15	3	42	33	0	0	0	0	0	0	0	61.48	0	0	13
2011	9	27	15	13	42	34	0	0	0	0	0	0	0	61.52	0	0	13
2011	9	27	15	23	42	34	0	0	0	0	0	0	0	61.54	0	0	13
2011	9	27	15	33	42	34	0	0	0	0	0	0	0	61.56	0	0	13
2011	9	27	15	43	42	33	0	0	0	0	0	0	0	61.57	0	0	13
2011	9	27	15	53	42	34	0	0	0	0	0	0	0	61.59	0	0	13
2011	9	27	16	3	42	34	0	0	0	0	0	0	0	61.59	0	0	13
2011	9	27	16	13	42	34	0	0	0	0	0	0	0	61.59	0	0	13
2011	9	27	16	23	42	33	0	0	0	0	0	0	0	61.54	0	0	13
2011	9	27	16	33	42	34	0	0	0	0	0	0	0	61.57	0	0	13
2011	9	27	16	43	42	34	0	0	0	0	0	0	0	61.59	0	0	13
2011	9	27	16	53	42	34	0	0	0	0	0	0	0	61.59	0	0	13
2011	9	27	17	3	42	34	0	0	0	0	0	0	0	61.59	0	0	13
2011	9	27	17	13	42	34	0	0	0	0	0	0	0	61.56	0	0	12.8
2011	9	27	17	23	42	34	0	0	0	0	0	0	0	61.56	0	0	12.8
2011	9	27	17	33	42	34	0	0	0	0	0	0	0	61.56	0	0	12.6
2011	9	27	17	43	42	34	0	0	0	0	0	0	0	61.56	0	0	12.4
2011	9	27	17	53	42	34	0	0	0	0	0	0	0	61.56	0	0	12.2
2011	9	27	18	3	42	34	0	0	0	0	0	0	0	61.56	0	0	12
2011	9	27	18	13	42	34	0	0	0	0	0	0	0	61.54	0	0	12.2
2011	9	27	18	23	42	34	0	0	0	0	0	0	0	61.54	0	0	12.2
2011	9	27	18	33	42	33	0	0	0	0	0	0	0	61.52	0	0	12
2011	9	27	18	43	42	33	0	0	0	0	0	0	0	61.5	0	0	12
2011	9	27	18	53	42	34	0	0	0	0	0	0	0	61.47	0	0	12
2011	9	27	19	3	42	34	0	0	0	0	0	0	0	61.47	0	0	12
2011	9	27	19	13	42	34	0	0	0	0	0	0	0	61.43	0	0	12
2011	9	27	19	23	42	34	0	0	0	0	0	0	0	61.41	0	0	12
2011	9	27	19	33	42	33	0	0	0	0	0	0	0	61.38	0	0	12
2011	9	27	19	43	42	35	0	0	0	0	0	0	0	61.36	0	0	12
2011	9	27	19	53	42	34	0	0	0	0	0	0	0	61.3	0	0	12

Reinhackle (0356)

Year	Month	Day	Hour	Minute	Second	Noise3	IceDetection	Heading	Pitch	Roll	StdDevHeading	StdDevPitch	StdDevRoll	Temperature	Pressure	StdDevPressure	Voltage
2011	9	27	20	3	42	35	0	0	0	0	0	0	0	61.29	0	0	12
2011	9	27	20	13	42	33	0	0	0	0	0	0	0	61.23	0	0	12
2011	9	27	20	23	42	33	0	0	0	0	0	0	0	61.2	0	0	12
2011	9	27	20	33	42	34	0	0	0	0	0	0	0	61.16	0	0	12
2011	9	27	20	43	42	33	0	0	0	0	0	0	0	61.12	0	0	12
2011	9	27	20	53	42	34	0	0	0	0	0	0	0	61.09	0	0	12
2011	9	27	21	3	42	34	0	0	0	0	0	0	0	61.03	0	0	12
2011	9	27	21	13	42	34	0	0	0	0	0	0	0	61	0	0	12
2011	9	27	21	23	42	33	0	0	0	0	0	0	0	60.94	0	0	12
2011	9	27	21	33	42	34	0	0	0	0	0	0	0	60.91	0	0	12
2011	9	27	21	43	42	34	0	0	0	0	0	0	0	60.87	0	0	12
2011	9	27	21	53	42	34	0	0	0	0	0	0	0	60.82	0	0	12
2011	9	27	22	3	42	33	0	0	0	0	0	0	0	60.78	0	0	12
2011	9	27	22	13	42	35	0	0	0	0	0	0	0	60.75	0	0	12
2011	9	27	22	23	42	34	0	0	0	0	0	0	0	60.71	0	0	12
2011	9	27	22	33	42	34	0	0	0	0	0	0	0	60.66	0	0	12
2011	9	27	22	43	42	34	0	0	0	0	0	0	0	60.62	0	0	12
2011	9	27	22	53	42	34	0	0	0	0	0	0	0	60.58	0	0	12
2011	9	27	23	3	42	34	0	0	0	0	0	0	0	60.55	0	0	12
2011	9	27	23	13	42	34	0	0	0	0	0	0	0	60.49	0	0	12
2011	9	27	23	23	42	34	0	0	0	0	0	0	0	60.46	0	0	12
2011	9	27	23	33	42	34	0	0	0	0	0	0	0	60.4	0	0	12
2011	9	27	23	43	42	34	0	0	0	0	0	0	0	60.37	0	0	12
2011	9	27	23	53	42	34	0	0	0	0	0	0	0	60.31	0	0	12
2011	9	28	0	3	42	35	0	0	0	0	0	0	0	60.26	0	0	12
2011	9	28	0	13	42	34	0	0	0	0	0	0	0	60.22	0	0	12
2011	9	28	0	23	42	34	0	0	0	0	0	0	0	60.17	0	0	12
2011	9	28	0	33	42	34	0	0	0	0	0	0	0	60.12	0	0	12
2011	9	28	0	43	42	34	0	0	0	0	0	0	0	60.06	0	0	12
2011	9	28	0	53	42	34	0	0	0	0	0	0	0	60.03	0	0	12
2011	9	28	1	3	42	34	0	0	0	0	0	0	0	59.97	0	0	12
2011	9	28	1	13	42	34	0	0	0	0	0	0	0	59.92	0	0	12
2011	9	28	1	23	42	34	0	0	0	0	0	0	0	59.86	0	0	12
2011	9	28	1	33	42	34	0	0	0	0	0	0	0	59.81	0	0	12
2011	9	28	1	43	42	33	0	0	0	0	0	0	0	59.76	0	0	12
2011	9	28	1	53	42	34	0	0	0	0	0	0	0	59.7	0	0	12
2011	9	28	2	3	42	34	0	0	0	0	0	0	0	59.65	0	0	12
2011	9	28	2	13	42	34	0	0	0	0	0	0	0	59.61	0	0	12
2011	9	28	2	23	42	35	0	0	0	0	0	0	0	59.56	0	0	12
2011	9	28	2	33	42	34	0	0	0	0	0	0	0	59.5	0	0	12
2011	9	28	2	43	42	34	0	0	0	0	0	0	0	59.45	0	0	12
2011	9	28	2	53	42	34	0	0	0	0	0	0	0	59.4	0	0	11.8
2011	9	28	3	3	42	34	0	0	0	0	0	0	0	59.36	0	0	11.8
2011	9	28	3	13	42	34	0	0	0	0	0	0	0	59.31	0	0	11.8
2011	9	28	3	23	42	34	0	0	0	0	0	0	0	59.25	0	0	11.8
2011	9	28	3	33	42	34	0	0	0	0	0	0	0	59.22	0	0	11.8

Reinhackle (0356)

Year	Month	Day	Hour	Minute	Second	Noise3	IceDetection	Heading	Pitch	Roll	StdDevHeading	StdDevPitch	StdDevRoll	Temperature	Pressure	StdDevPressure	Voltage
2011	9	28	3	43	42	34	0	0	0	0	0	0	0	59.18	0	0	11.8
2011	9	28	3	53	42	34	0	0	0	0	0	0	0	59.14	0	0	11.8
2011	9	28	4	3	42	34	0	0	0	0	0	0	0	59.11	0	0	11.8
2011	9	28	4	13	42	35	0	0	0	0	0	0	0	59.07	0	0	11.8
2011	9	28	4	23	42	34	0	0	0	0	0	0	0	59.02	0	0	11.8
2011	9	28	4	33	42	35	0	0	0	0	0	0	0	58.98	0	0	11.8
2011	9	28	4	43	42	34	0	0	0	0	0	0	0	58.93	0	0	11.8
2011	9	28	4	53	42	34	0	0	0	0	0	0	0	58.89	0	0	11.8
2011	9	28	5	3	42	34	0	0	0	0	0	0	0	58.86	0	0	11.8
2011	9	28	5	13	42	35	0	0	0	0	0	0	0	58.8	0	0	11.8
2011	9	28	5	23	42	34	0	0	0	0	0	0	0	58.77	0	0	11.8
2011	9	28	5	33	42	34	0	0	0	0	0	0	0	58.75	0	0	11.8
2011	9	28	5	43	42	34	0	0	0	0	0	0	0	58.71	0	0	11.8
2011	9	28	5	53	42	34	0	0	0	0	0	0	0	58.68	0	0	11.8
2011	9	28	6	3	42	35	0	0	0	0	0	0	0	58.66	0	0	11.8
2011	9	28	6	13	42	34	0	0	0	0	0	0	0	58.62	0	0	11.8
2011	9	28	6	23	42	33	0	0	0	0	0	0	0	58.59	0	0	11.8
2011	9	28	6	33	42	33	0	0	0	0	0	0	0	58.55	0	0	11.8
2011	9	28	6	43	42	34	0	0	0	0	0	0	0	58.53	0	0	11.8
2011	9	28	6	53	42	34	0	0	0	0	0	0	0	58.5	0	0	11.8
2011	9	28	7	3	42	34	0	0	0	0	0	0	0	58.48	0	0	11.8
2011	9	28	7	13	42	34	0	0	0	0	0	0	0	58.44	0	0	11.8
2011	9	28	7	23	42	34	0	0	0	0	0	0	0	58.42	0	0	11.8
2011	9	28	7	33	42	34	0	0	0	0	0	0	0	58.41	0	0	11.8
2011	9	28	7	43	42	35	0	0	0	0	0	0	0	58.37	0	0	12.2
2011	9	28	7	53	42	34	0	0	0	0	0	0	0	58.37	0	0	12.4
2011	9	28	8	3	42	34	0	0	0	0	0	0	0	58.33	0	0	12.6
2011	9	28	8	13	42	34	0	0	0	0	0	0	0	58.35	0	0	12.6
2011	9	28	8	23	42	34	0	0	0	0	0	0	0	58.33	0	0	12.8
2011	9	28	8	33	42	34	0	0	0	0	0	0	0	58.37	0	0	12.8
2011	9	28	8	43	42	34	0	0	0	0	0	0	0	58.48	0	0	12.8
2011	9	28	8	53	42	34	0	0	0	0	0	0	0	58.51	0	0	12.8
2011	9	28	9	3	42	35	0	0	0	0	0	0	0	58.53	0	0	12.8
2011	9	28	9	13	42	35	0	0	0	0	0	0	0	58.55	0	0	12.8
2011	9	28	9	23	42	35	0	0	0	0	0	0	0	58.62	0	0	12.8
2011	9	28	9	33	42	34	0	0	0	0	0	0	0	58.69	0	0	12.8
2011	9	28	9	43	42	35	0	0	0	0	0	0	0	58.78	0	0	13
2011	9	28	9	53	42	34	0	0	0	0	0	0	0	58.87	0	0	13
2011	9	28	10	3	42	35	0	0	0	0	0	0	0	58.95	0	0	13
2011	9	28	10	13	42	34	0	0	0	0	0	0	0	59.04	0	0	13.2
2011	9	28	10	23	42	34	0	0	0	0	0	0	0	59.02	0	0	12.8
2011	9	28	10	33	42	35	0	0	0	0	0	0	0	59.04	0	0	13
2011	9	28	10	43	42	34	0	0	0	0	0	0	0	59.11	0	0	13
2011	9	28	10	53	42	34	0	0	0	0	0	0	0	59.16	0	0	13.4
2011	9	28	11	3	42	34	0	0	0	0	0	0	0	59.32	0	0	13.4
2011	9	28	11	13	42	34	0	0	0	0	0	0	0	59.45	0	0	13.4

Reinhackle (0356)

Year	Month	Day	Hour	Minute	Second	Noise3	IceDetection	Heading	Pitch	Roll	StdDevHeading	StdDevPitch	StdDevRoll	Temperature	Pressure	StdDevPressure	Voltage
2011	9	28	11	23	42	34	0	0	0	0	0	0	0	59.58	0	0	13.2
2011	9	28	11	33	42	33	0	0	0	0	0	0	0	59.68	0	0	13.2
2011	9	28	11	43	42	34	0	0	0	0	0	0	0	59.79	0	0	13.2
2011	9	28	11	53	42	35	0	0	0	0	0	0	0	59.9	0	0	13.2
2011	9	28	12	3	42	34	0	0	0	0	0	0	0	59.99	0	0	13.2
2011	9	28	12	13	42	34	0	0	0	0	0	0	0	60.08	0	0	13.2
2011	9	28	12	23	42	34	0	0	0	0	0	0	0	60.13	0	0	13.2
2011	9	28	12	33	42	34	0	0	0	0	0	0	0	60.17	0	0	13.2
2011	9	28	12	43	42	34	0	0	0	0	0	0	0	60.21	0	0	13.2
2011	9	28	12	53	42	34	0	0	0	0	0	0	0	60.33	0	0	13.2
2011	9	28	13	3	42	34	0	0	0	0	0	0	0	60.35	0	0	13.2
2011	9	28	13	13	42	34	0	0	0	0	0	0	0	60.42	0	0	13.2
2011	9	28	13	23	42	34	0	0	0	0	0	0	0	60.49	0	0	13.2
2011	9	28	13	33	42	34	0	0	0	0	0	0	0	60.55	0	0	13.2
2011	9	28	13	43	42	34	0	0	0	0	0	0	0	60.62	0	0	13.2
2011	9	28	13	53	42	34	0	0	0	0	0	0	0	60.71	0	0	13
2011	9	28	14	3	42	34	0	0	0	0	0	0	0	60.78	0	0	13
2011	9	28	14	13	42	34	0	0	0	0	0	0	0	60.84	0	0	13
2011	9	28	14	23	42	33	0	0	0	0	0	0	0	60.93	0	0	13
2011	9	28	14	33	42	34	0	0	0	0	0	0	0	61	0	0	13
2011	9	28	14	43	42	34	0	0	0	0	0	0	0	61.03	0	0	13
2011	9	28	14	53	42	34	0	0	0	0	0	0	0	61.03	0	0	13
2011	9	28	15	3	42	34	0	0	0	0	0	0	0	61.05	0	0	13
2011	9	28	15	13	42	34	0	0	0	0	0	0	0	61.09	0	0	13
2011	9	28	15	23	42	34	0	0	0	0	0	0	0	61.12	0	0	13.2
2011	9	28	15	33	42	33	0	0	0	0	0	0	0	61.16	0	0	13.2
2011	9	28	15	43	42	34	0	0	0	0	0	0	0	61.18	0	0	13.2
2011	9	28	15	53	42	35	0	0	0	0	0	0	0	61.2	0	0	13.2
2011	9	28	16	3	42	33	0	0	0	0	0	0	0	61.2	0	0	13.2
2011	9	28	16	13	42	34	0	0	0	0	0	0	0	61.2	0	0	13.2
2011	9	28	16	23	42	34	0	0	0	0	0	0	0	61.14	0	0	13.2
2011	9	28	16	33	42	34	0	0	0	0	0	0	0	61.18	0	0	13.2
2011	9	28	16	43	42	34	0	0	0	0	0	0	0	61.18	0	0	13.2
2011	9	28	16	53	42	34	0	0	0	0	0	0	0	61.18	0	0	13
2011	9	28	17	3	42	34	0	0	0	0	0	0	0	61.18	0	0	13
2011	9	28	17	13	42	34	0	0	0	0	0	0	0	61.14	0	0	12.8
2011	9	28	17	23	42	34	0	0	0	0	0	0	0	61.14	0	0	12.8
2011	9	28	17	33	42	33	0	0	0	0	0	0	0	61.12	0	0	12.6
2011	9	28	17	43	42	34	0	0	0	0	0	0	0	61.12	0	0	12.4
2011	9	28	17	53	42	34	0	0	0	0	0	0	0	61.12	0	0	12.2
2011	9	28	18	3	42	34	0	0	0	0	0	0	0	61.12	0	0	12
2011	9	28	18	13	42	33	0	0	0	0	0	0	0	61.11	0	0	12
2011	9	28	18	23	42	34	0	0	0	0	0	0	0	61.11	0	0	12
2011	9	28	18	33	42	34	0	0	0	0	0	0	0	61.09	0	0	12
2011	9	28	18	43	42	34	0	0	0	0	0	0	0	61.07	0	0	12
2011	9	28	18	53	42	33	0	0	0	0	0	0	0	61.05	0	0	12

Reinhackle (0356)

Year	Month	Day	Hour	Minute	Second	Noise3	IceDetection	Heading	Pitch	Roll	StdDevHeading	StdDevPitch	StdDevRoll	Temperature	Pressure	StdDevPressure	Voltage
2011	9	28	19	3	42	34	0	0	0	0	0	0	0	61.03	0	0	12
2011	9	28	19	13	42	34	0	0	0	0	0	0	0	61.02	0	0	12
2011	9	28	19	23	42	33	0	0	0	0	0	0	0	61	0	0	12
2011	9	28	19	33	42	33	0	0	0	0	0	0	0	60.96	0	0	12
2011	9	28	19	43	42	34	0	0	0	0	0	0	0	60.94	0	0	12
2011	9	28	19	53	42	34	0	0	0	0	0	0	0	60.91	0	0	12
2011	9	28	20	3	42	34	0	0	0	0	0	0	0	60.87	0	0	12
2011	9	28	20	13	42	34	0	0	0	0	0	0	0	60.84	0	0	12
2011	9	28	20	23	42	33	0	0	0	0	0	0	0	60.78	0	0	12
2011	9	28	20	33	42	34	0	0	0	0	0	0	0	60.75	0	0	12
2011	9	28	20	43	42	34	0	0	0	0	0	0	0	60.71	0	0	12
2011	9	28	20	53	42	34	0	0	0	0	0	0	0	60.67	0	0	12
2011	9	28	21	3	42	34	0	0	0	0	0	0	0	60.64	0	0	12
2011	9	28	21	13	42	34	0	0	0	0	0	0	0	60.58	0	0	12
2011	9	28	21	23	42	34	0	0	0	0	0	0	0	60.55	0	0	12
2011	9	28	21	33	42	34	0	0	0	0	0	0	0	60.49	0	0	12
2011	9	28	21	43	42	34	0	0	0	0	0	0	0	60.44	0	0	12
2011	9	28	21	53	42	34	0	0	0	0	0	0	0	60.39	0	0	12
2011	9	28	22	3	42	34	0	0	0	0	0	0	0	60.35	0	0	12
2011	9	28	22	13	42	34	0	0	0	0	0	0	0	60.3	0	0	12
2011	9	28	22	23	42	34	0	0	0	0	0	0	0	60.26	0	0	12
2011	9	28	22	33	42	34	0	0	0	0	0	0	0	60.21	0	0	12
2011	9	28	22	43	42	34	0	0	0	0	0	0	0	60.17	0	0	12
2011	9	28	22	53	42	34	0	0	0	0	0	0	0	60.12	0	0	12
2011	9	28	23	3	42	34	0	0	0	0	0	0	0	60.06	0	0	12
2011	9	28	23	13	42	34	0	0	0	0	0	0	0	60.01	0	0	12
2011	9	28	23	23	42	34	0	0	0	0	0	0	0	59.97	0	0	12
2011	9	28	23	33	42	34	0	0	0	0	0	0	0	59.92	0	0	12
2011	9	28	23	43	42	35	0	0	0	0	0	0	0	59.86	0	0	12
2011	9	28	23	53	42	34	0	0	0	0	0	0	0	59.83	0	0	12
2011	9	29	0	3	42	34	0	0	0	0	0	0	0	59.77	0	0	12
2011	9	29	0	13	42	34	0	0	0	0	0	0	0	59.72	0	0	12
2011	9	29	0	23	42	34	0	0	0	0	0	0	0	59.67	0	0	12
2011	9	29	0	33	42	34	0	0	0	0	0	0	0	59.63	0	0	12
2011	9	29	0	43	42	34	0	0	0	0	0	0	0	59.58	0	0	12
2011	9	29	0	53	42	34	0	0	0	0	0	0	0	59.52	0	0	12
2011	9	29	1	3	42	34	0	0	0	0	0	0	0	59.49	0	0	12
2011	9	29	1	13	42	34	0	0	0	0	0	0	0	59.45	0	0	12
2011	9	29	1	23	42	34	0	0	0	0	0	0	0	59.41	0	0	12
2011	9	29	1	33	42	33	0	0	0	0	0	0	0	59.36	0	0	12
2011	9	29	1	43	42	34	0	0	0	0	0	0	0	59.32	0	0	12
2011	9	29	1	53	42	33	0	0	0	0	0	0	0	59.29	0	0	12
2011	9	29	2	3	42	35	0	0	0	0	0	0	0	59.23	0	0	12
2011	9	29	2	13	42	34	0	0	0	0	0	0	0	59.2	0	0	12
2011	9	29	2	23	42	34	0	0	0	0	0	0	0	59.16	0	0	12
2011	9	29	2	33	42	34	0	0	0	0	0	0	0	59.11	0	0	11.8

Reinhackle (0356)

Year	Month	Day	Hour	Minute	Second	Noise3	IceDetection	Heading	Pitch	Roll	StdDevHeading	StdDevPitch	StdDevRoll	Temperature	Pressure	StdDevPressure	Voltage
2011	9	29	2	43	42	34	0	0	0	0	0	0	0	59.07	0	0	11.8
2011	9	29	2	53	42	35	0	0	0	0	0	0	0	59.04	0	0	11.8
2011	9	29	3	3	42	33	0	0	0	0	0	0	0	59	0	0	11.8
2011	9	29	3	13	42	35	0	0	0	0	0	0	0	58.96	0	0	11.8
2011	9	29	3	23	42	35	0	0	0	0	0	0	0	58.91	0	0	11.8
2011	9	29	3	33	42	34	0	0	0	0	0	0	0	58.87	0	0	11.8
2011	9	29	3	43	42	34	0	0	0	0	0	0	0	58.84	0	0	11.8
2011	9	29	3	53	42	34	0	0	0	0	0	0	0	58.8	0	0	11.8
2011	9	29	4	3	42	34	0	0	0	0	0	0	0	58.75	0	0	11.8
2011	9	29	4	13	42	34	0	0	0	0	0	0	0	58.71	0	0	11.8
2011	9	29	4	23	42	34	0	0	0	0	0	0	0	58.66	0	0	11.8
2011	9	29	4	33	42	34	0	0	0	0	0	0	0	58.64	0	0	11.8
2011	9	29	4	43	42	34	0	0	0	0	0	0	0	58.6	0	0	11.8
2011	9	29	4	53	42	34	0	0	0	0	0	0	0	58.57	0	0	11.8
2011	9	29	5	3	42	34	0	0	0	0	0	0	0	58.53	0	0	11.8
2011	9	29	5	13	42	34	0	0	0	0	0	0	0	58.5	0	0	11.8
2011	9	29	5	23	42	34	0	0	0	0	0	0	0	58.46	0	0	11.8
2011	9	29	5	33	42	34	0	0	0	0	0	0	0	58.42	0	0	11.8
2011	9	29	5	43	42	34	0	0	0	0	0	0	0	58.39	0	0	11.8
2011	9	29	5	53	42	35	0	0	0	0	0	0	0	58.37	0	0	11.8
2011	9	29	6	3	42	34	0	0	0	0	0	0	0	58.33	0	0	11.8
2011	9	29	6	13	42	34	0	0	0	0	0	0	0	58.3	0	0	11.8
2011	9	29	6	23	42	34	0	0	0	0	0	0	0	58.26	0	0	11.8
2011	9	29	6	33	42	35	0	0	0	0	0	0	0	58.24	0	0	11.8
2011	9	29	6	43	42	34	0	0	0	0	0	0	0	58.21	0	0	11.8
2011	9	29	6	53	42	34	0	0	0	0	0	0	0	58.19	0	0	11.8
2011	9	29	7	3	42	34	0	0	0	0	0	0	0	58.15	0	0	11.8
2011	9	29	7	13	42	34	0	0	0	0	0	0	0	58.14	0	0	11.8
2011	9	29	7	23	42	34	0	0	0	0	0	0	0	58.12	0	0	11.8
2011	9	29	7	33	42	34	0	0	0	0	0	0	0	58.1	0	0	11.8
2011	9	29	7	43	42	34	0	0	0	0	0	0	0	58.08	0	0	12.2
2011	9	29	7	53	42	34	0	0	0	0	0	0	0	58.06	0	0	12.4
2011	9	29	8	3	42	34	0	0	0	0	0	0	0	58.06	0	0	12.6
2011	9	29	8	13	42	35	0	0	0	0	0	0	0	58.06	0	0	12.6
2011	9	29	8	23	42	34	0	0	0	0	0	0	0	58.06	0	0	12.8
2011	9	29	8	33	42	34	0	0	0	0	0	0	0	58.06	0	0	12.8
2011	9	29	8	43	42	34	0	0	0	0	0	0	0	58.19	0	0	12.8
2011	9	29	8	53	42	35	0	0	0	0	0	0	0	58.26	0	0	12.8
2011	9	29	9	3	42	34	0	0	0	0	0	0	0	58.32	0	0	12.8
2011	9	29	9	13	42	34	0	0	0	0	0	0	0	58.39	0	0	12.8
2011	9	29	9	23	42	34	0	0	0	0	0	0	0	58.42	0	0	13
2011	9	29	9	33	42	34	0	0	0	0	0	0	0	58.51	0	0	13
2011	9	29	9	43	42	34	0	0	0	0	0	0	0	58.57	0	0	13
2011	9	29	9	53	42	34	0	0	0	0	0	0	0	58.64	0	0	13
2011	9	29	10	3	42	34	0	0	0	0	0	0	0	58.73	0	0	13.2
2011	9	29	10	13	42	34	0	0	0	0	0	0	0	58.8	0	0	13.2

Reinhackle (0356)

Year	Month	Day	Hour	Minute	Second	Noise3	IceDetection	Heading	Pitch	Roll	StdDevHeading	StdDevPitch	StdDevRoll	Temperature	Pressure	StdDevPressure	Voltage
2011	9	29	10	23	42	34	0	0	0	0	0	0	0	58.89	0	0	13.4
2011	9	29	10	33	42	34	0	0	0	0	0	0	0	58.96	0	0	13.4
2011	9	29	10	43	42	34	0	0	0	0	0	0	0	59.05	0	0	13.4
2011	9	29	10	53	42	34	0	0	0	0	0	0	0	59.13	0	0	13.2
2011	9	29	11	3	42	34	0	0	0	0	0	0	0	59.23	0	0	13.2
2011	9	29	11	13	42	34	0	0	0	0	0	0	0	59.32	0	0	13.2
2011	9	29	11	23	42	34	0	0	0	0	0	0	0	59.43	0	0	13.2
2011	9	29	11	33	42	34	0	0	0	0	0	0	0	59.5	0	0	13.2
2011	9	29	11	43	42	34	0	0	0	0	0	0	0	59.59	0	0	13.2
2011	9	29	11	53	42	34	0	0	0	0	0	0	0	59.65	0	0	13.2
2011	9	29	12	3	42	34	0	0	0	0	0	0	0	59.74	0	0	13.2
2011	9	29	12	13	42	34	0	0	0	0	0	0	0	59.83	0	0	13.2
2011	9	29	12	23	42	34	0	0	0	0	0	0	0	59.9	0	0	13.2
2011	9	29	12	33	42	34	0	0	0	0	0	0	0	59.97	0	0	13.2
2011	9	29	12	43	42	34	0	0	0	0	0	0	0	60.06	0	0	13
2011	9	29	12	53	42	34	0	0	0	0	0	0	0	60.13	0	0	13
2011	9	29	13	3	42	34	0	0	0	0	0	0	0	60.21	0	0	13
2011	9	29	13	13	42	34	0	0	0	0	0	0	0	60.28	0	0	13
2011	9	29	13	23	42	34	0	0	0	0	0	0	0	60.33	0	0	13
2011	9	29	13	33	42	34	0	0	0	0	0	0	0	60.4	0	0	13
2011	9	29	13	43	42	33	0	0	0	0	0	0	0	60.46	0	0	13
2011	9	29	13	53	42	35	0	0	0	0	0	0	0	60.51	0	0	13
2011	9	29	14	3	42	34	0	0	0	0	0	0	0	60.57	0	0	13
2011	9	29	14	13	42	34	0	0	0	0	0	0	0	60.62	0	0	13
2011	9	29	14	23	42	34	0	0	0	0	0	0	0	60.66	0	0	13
2011	9	29	14	33	42	34	0	0	0	0	0	0	0	60.71	0	0	13
2011	9	29	14	43	42	34	0	0	0	0	0	0	0	60.75	0	0	13
2011	9	29	14	53	42	35	0	0	0	0	0	0	0	60.78	0	0	13
2011	9	29	15	3	42	34	0	0	0	0	0	0	0	60.8	0	0	13
2011	9	29	15	13	42	34	0	0	0	0	0	0	0	60.82	0	0	13
2011	9	29	15	23	42	34	0	0	0	0	0	0	0	60.85	0	0	13
2011	9	29	15	33	42	34	0	0	0	0	0	0	0	60.87	0	0	13
2011	9	29	15	43	42	33	0	0	0	0	0	0	0	60.89	0	0	13
2011	9	29	15	53	42	34	0	0	0	0	0	0	0	60.91	0	0	13.2
2011	9	29	16	3	42	33	0	0	0	0	0	0	0	60.93	0	0	13.2
2011	9	29	16	13	42	34	0	0	0	0	0	0	0	60.93	0	0	13.2
2011	9	29	16	23	42	34	0	0	0	0	0	0	0	60.89	0	0	13.2
2011	9	29	16	33	42	34	0	0	0	0	0	0	0	60.89	0	0	13.2
2011	9	29	16	43	42	34	0	0	0	0	0	0	0	60.91	0	0	13.2
2011	9	29	16	53	42	33	0	0	0	0	0	0	0	60.91	0	0	13
2011	9	29	17	3	42	34	0	0	0	0	0	0	0	60.91	0	0	13
2011	9	29	17	13	42	34	0	0	0	0	0	0	0	60.87	0	0	12.8
2011	9	29	17	23	42	34	0	0	0	0	0	0	0	60.85	0	0	12.8
2011	9	29	17	33	42	34	0	0	0	0	0	0	0	60.85	0	0	12.6
2011	9	29	17	43	42	33	0	0	0	0	0	0	0	60.84	0	0	12.4
2011	9	29	17	53	42	34	0	0	0	0	0	0	0	60.85	0	0	12.2

Reinhackle (0356)

Year	Month	Day	Hour	Minute	Second	Noise3	IceDetection	Heading	Pitch	Roll	StdDevHeading	StdDevPitch	StdDevRoll	Temperature	Pressure	StdDevPressure	Voltage
2011	9	29	18	3	42	34	0	0	0	0	0	0	0	60.84	0	0	12
2011	9	29	18	13	42	34	0	0	0	0	0	0	0	60.84	0	0	12
2011	9	29	18	23	42	34	0	0	0	0	0	0	0	60.84	0	0	12
2011	9	29	18	33	42	34	0	0	0	0	0	0	0	60.8	0	0	12
2011	9	29	18	43	42	34	0	0	0	0	0	0	0	60.8	0	0	12
2011	9	29	18	53	42	34	0	0	0	0	0	0	0	60.78	0	0	12
2011	9	29	19	3	42	34	0	0	0	0	0	0	0	60.76	0	0	12
2011	9	29	19	13	42	34	0	0	0	0	0	0	0	60.73	0	0	12
2011	9	29	19	23	42	34	0	0	0	0	0	0	0	60.71	0	0	12
2011	9	29	19	33	42	34	0	0	0	0	0	0	0	60.67	0	0	12
2011	9	29	19	43	42	34	0	0	0	0	0	0	0	60.66	0	0	12
2011	9	29	19	53	42	34	0	0	0	0	0	0	0	60.62	0	0	12
2011	9	29	20	3	42	34	0	0	0	0	0	0	0	60.58	0	0	12
2011	9	29	20	13	42	34	0	0	0	0	0	0	0	60.55	0	0	12
2011	9	29	20	23	42	34	0	0	0	0	0	0	0	60.51	0	0	12
2011	9	29	20	33	42	35	0	0	0	0	0	0	0	60.48	0	0	12
2011	9	29	20	43	42	34	0	0	0	0	0	0	0	60.44	0	0	12
2011	9	29	20	53	42	34	0	0	0	0	0	0	0	60.4	0	0	12
2011	9	29	21	3	42	34	0	0	0	0	0	0	0	60.37	0	0	12
2011	9	29	21	13	42	35	0	0	0	0	0	0	0	60.33	0	0	12
2011	9	29	21	23	42	34	0	0	0	0	0	0	0	60.3	0	0	12
2011	9	29	21	33	42	34	0	0	0	0	0	0	0	60.26	0	0	12
2011	9	29	21	43	42	34	0	0	0	0	0	0	0	60.22	0	0	12
2011	9	29	21	53	42	34	0	0	0	0	0	0	0	60.19	0	0	12
2011	9	29	22	3	42	34	0	0	0	0	0	0	0	60.13	0	0	12
2011	9	29	22	13	42	34	0	0	0	0	0	0	0	60.1	0	0	12
2011	9	29	22	23	42	34	0	0	0	0	0	0	0	60.06	0	0	12
2011	9	29	22	33	42	34	0	0	0	0	0	0	0	60.03	0	0	12
2011	9	29	22	43	42	35	0	0	0	0	0	0	0	59.99	0	0	12
2011	9	29	22	53	42	34	0	0	0	0	0	0	0	59.94	0	0	12
2011	9	29	23	3	42	34	0	0	0	0	0	0	0	59.9	0	0	12
2011	9	29	23	13	42	33	0	0	0	0	0	0	0	59.86	0	0	12
2011	9	29	23	23	42	34	0	0	0	0	0	0	0	59.81	0	0	12
2011	9	29	23	33	42	34	0	0	0	0	0	0	0	59.77	0	0	12
2011	9	29	23	43	42	34	0	0	0	0	0	0	0	59.74	0	0	12
2011	9	29	23	53	42	34	0	0	0	0	0	0	0	59.68	0	0	12
2011	9	30	0	3	42	34	0	0	0	0	0	0	0	59.65	0	0	12
2011	9	30	0	13	42	34	0	0	0	0	0	0	0	59.61	0	0	12
2011	9	30	0	23	42	34	0	0	0	0	0	0	0	59.56	0	0	12
2011	9	30	0	33	42	34	0	0	0	0	0	0	0	59.5	0	0	12
2011	9	30	0	43	42	34	0	0	0	0	0	0	0	59.47	0	0	12
2011	9	30	0	53	42	34	0	0	0	0	0	0	0	59.41	0	0	12
2011	9	30	1	3	42	34	0	0	0	0	0	0	0	59.38	0	0	12
2011	9	30	1	13	42	34	0	0	0	0	0	0	0	59.32	0	0	12
2011	9	30	1	23	42	34	0	0	0	0	0	0	0	59.29	0	0	12
2011	9	30	1	33	42	34	0	0	0	0	0	0	0	59.23	0	0	12

Reinhackle (0356)

Year	Month	Day	Hour	Minute	Second	Noise3	IceDetection	Heading	Pitch	Roll	StdDevHeading	StdDevPitch	StdDevRoll	Temperature	Pressure	StdDevPressure	Voltage
2011	9	30	1	43	42	34	0	0	0	0	0	0	0	59.2	0	0	12
2011	9	30	1	53	42	33	0	0	0	0	0	0	0	59.14	0	0	12
2011	9	30	2	3	42	33	0	0	0	0	0	0	0	59.11	0	0	12
2011	9	30	2	13	42	34	0	0	0	0	0	0	0	59.05	0	0	11.8
2011	9	30	2	23	42	34	0	0	0	0	0	0	0	59.02	0	0	11.8
2011	9	30	2	33	42	33	0	0	0	0	0	0	0	58.98	0	0	11.8
2011	9	30	2	43	42	34	0	0	0	0	0	0	0	58.95	0	0	11.8
2011	9	30	2	53	42	33	0	0	0	0	0	0	0	58.89	0	0	11.8
2011	9	30	3	3	42	34	0	0	0	0	0	0	0	58.86	0	0	11.8
2011	9	30	3	13	42	34	0	0	0	0	0	0	0	58.82	0	0	11.8
2011	9	30	3	23	42	34	0	0	0	0	0	0	0	58.77	0	0	11.8
2011	9	30	3	33	42	34	0	0	0	0	0	0	0	58.73	0	0	11.8
2011	9	30	3	43	42	34	0	0	0	0	0	0	0	58.69	0	0	11.8
2011	9	30	3	53	42	34	0	0	0	0	0	0	0	58.66	0	0	11.8
2011	9	30	4	3	42	34	0	0	0	0	0	0	0	58.62	0	0	11.8
2011	9	30	4	13	42	34	0	0	0	0	0	0	0	58.59	0	0	11.8
2011	9	30	4	23	42	35	0	0	0	0	0	0	0	58.57	0	0	11.8
2011	9	30	4	33	42	34	0	0	0	0	0	0	0	58.53	0	0	11.8
2011	9	30	4	43	42	34	0	0	0	0	0	0	0	58.5	0	0	11.8
2011	9	30	4	53	42	34	0	0	0	0	0	0	0	58.48	0	0	11.8
2011	9	30	5	3	42	34	0	0	0	0	0	0	0	58.44	0	0	11.8
2011	9	30	5	13	42	34	0	0	0	0	0	0	0	58.42	0	0	11.8
2011	9	30	5	23	42	35	0	0	0	0	0	0	0	58.39	0	0	11.8
2011	9	30	5	33	42	34	0	0	0	0	0	0	0	58.35	0	0	11.8
2011	9	30	5	43	42	34	0	0	0	0	0	0	0	58.33	0	0	11.8
2011	9	30	5	53	42	34	0	0	0	0	0	0	0	58.3	0	0	11.8
2011	9	30	6	3	42	34	0	0	0	0	0	0	0	58.26	0	0	11.8
2011	9	30	6	13	42	34	0	0	0	0	0	0	0	58.24	0	0	11.8
2011	9	30	6	23	42	34	0	0	0	0	0	0	0	58.21	0	0	11.8
2011	9	30	6	33	42	34	0	0	0	0	0	0	0	58.19	0	0	11.8
2011	9	30	6	43	42	35	0	0	0	0	0	0	0	58.17	0	0	11.8
2011	9	30	6	53	42	34	0	0	0	0	0	0	0	58.14	0	0	11.8
2011	9	30	7	3	42	34	0	0	0	0	0	0	0	58.12	0	0	11.8
2011	9	30	7	13	42	34	0	0	0	0	0	0	0	58.1	0	0	11.8
2011	9	30	7	23	42	35	0	0	0	0	0	0	0	58.08	0	0	11.8
2011	9	30	7	33	42	34	0	0	0	0	0	0	0	58.08	0	0	11.8
2011	9	30	7	43	42	34	0	0	0	0	0	0	0	58.06	0	0	12
2011	9	30	7	53	42	34	0	0	0	0	0	0	0	58.05	0	0	12.2
2011	9	30	8	3	42	35	0	0	0	0	0	0	0	58.06	0	0	12.6
2011	9	30	8	13	42	34	0	0	0	0	0	0	0	58.05	0	0	12.6
2011	9	30	8	23	42	34	0	0	0	0	0	0	0	58.05	0	0	12.8
2011	9	30	8	33	42	35	0	0	0	0	0	0	0	58.08	0	0	12.8
2011	9	30	8	43	42	34	0	0	0	0	0	0	0	58.19	0	0	12.8
2011	9	30	8	53	42	34	0	0	0	0	0	0	0	58.24	0	0	12.8
2011	9	30	9	3	42	34	0	0	0	0	0	0	0	58.3	0	0	12.8
2011	9	30	9	13	42	34	0	0	0	0	0	0	0	58.33	0	0	12.8

Reinhackle (0356)

Year	Month	Day	Hour	Minute	Second	Noise3	IceDetection	Heading	Pitch	Roll	StdDevHeading	StdDevPitch	StdDevRoll	Temperature	Pressure	StdDevPressure	Voltage
2011	9	30	9	23	42	34	0	0	0	0	0	0	0	58.42	0	0	12.8
2011	9	30	9	33	42	34	0	0	0	0	0	0	0	58.48	0	0	13
2011	9	30	9	43	42	34	0	0	0	0	0	0	0	58.55	0	0	13
2011	9	30	9	53	42	34	0	0	0	0	0	0	0	58.64	0	0	13
2011	9	30	10	3	42	34	0	0	0	0	0	0	0	58.71	0	0	13
2011	9	30	10	13	42	34	0	0	0	0	0	0	0	58.78	0	0	13.2
2011	9	30	10	23	42	34	0	0	0	0	0	0	0	58.87	0	0	13.2
2011	9	30	10	33	42	35	0	0	0	0	0	0	0	58.96	0	0	13.2
2011	9	30	10	43	42	34	0	0	0	0	0	0	0	59.05	0	0	13.2
2011	9	30	10	53	42	35	0	0	0	0	0	0	0	59.13	0	0	13.2
2011	9	30	11	3	42	34	0	0	0	0	0	0	0	59.22	0	0	13.2
2011	9	30	11	13	42	35	0	0	0	0	0	0	0	59.32	0	0	13.2
2011	9	30	11	23	42	34	0	0	0	0	0	0	0	59.4	0	0	13.2
2011	9	30	11	33	42	33	0	0	0	0	0	0	0	59.5	0	0	13.2
2011	9	30	11	43	42	34	0	0	0	0	0	0	0	59.59	0	0	13.2
2011	9	30	11	53	42	34	0	0	0	0	0	0	0	59.72	0	0	13.2
2011	9	30	12	3	42	34	0	0	0	0	0	0	0	59.83	0	0	13.2
2011	9	30	12	13	42	34	0	0	0	0	0	0	0	59.72	0	0	13.2
2011	9	30	12	23	42	34	0	0	0	0	0	0	0	59.63	0	0	13.2
2011	9	30	12	33	42	34	0	0	0	0	0	0	0	59.92	0	0	13.2
2011	9	30	12	43	42	33	0	0	0	0	0	0	0	60.01	0	0	13.2
2011	9	30	12	53	42	34	0	0	0	0	0	0	0	60.08	0	0	13.2
2011	9	30	13	3	42	34	0	0	0	0	0	0	0	60.17	0	0	13.2
2011	9	30	13	13	42	34	0	0	0	0	0	0	0	60.24	0	0	13.2
2011	9	30	13	23	42	35	0	0	0	0	0	0	0	60.31	0	0	13.2
2011	9	30	13	33	42	34	0	0	0	0	0	0	0	60.39	0	0	13.2
2011	9	30	13	43	42	34	0	0	0	0	0	0	0	60.42	0	0	13.2
2011	9	30	13	53	42	34	0	0	0	0	0	0	0	60.35	0	0	13.2
2011	9	30	14	3	42	34	0	0	0	0	0	0	0	60.46	0	0	13.2
2011	9	30	14	13	42	34	0	0	0	0	0	0	0	60.49	0	0	13.2
2011	9	30	14	23	42	34	0	0	0	0	0	0	0	60.51	0	0	13.2
2011	9	30	14	33	42	34	0	0	0	0	0	0	0	60.58	0	0	13.2
2011	9	30	14	43	42	33	0	0	0	0	0	0	0	60.64	0	0	13.2
2011	9	30	14	53	42	33	0	0	0	0	0	0	0	60.66	0	0	13.2
2011	9	30	15	3	42	34	0	0	0	0	0	0	0	60.66	0	0	13.2
2011	9	30	15	13	42	34	0	0	0	0	0	0	0	60.71	0	0	13.2
2011	9	30	15	23	42	34	0	0	0	0	0	0	0	60.67	0	0	13.2
2011	9	30	15	33	42	34	0	0	0	0	0	0	0	60.73	0	0	13.2
2011	9	30	15	43	42	34	0	0	0	0	0	0	0	60.73	0	0	13.2
2011	9	30	15	53	42	34	0	0	0	0	0	0	0	60.75	0	0	13.2
2011	9	30	16	3	42	34	0	0	0	0	0	0	0	60.71	0	0	13.2
2011	9	30	16	13	42	34	0	0	0	0	0	0	0	60.67	0	0	13.2
2011	9	30	16	23	42	34	0	0	0	0	0	0	0	60.69	0	0	13.2
2011	9	30	16	33	42	34	0	0	0	0	0	0	0	60.71	0	0	13.2
2011	9	30	16	43	42	34	0	0	0	0	0	0	0	60.73	0	0	13
2011	9	30	16	53	42	33	0	0	0	0	0	0	0	60.67	0	0	12.8

Reinhackle (0356)

Year	Month	Day	Hour	Minute	Second	Noise3	IceDetection	Heading	Pitch	Roll	StdDevHeading	StdDevPitch	StdDevRoll	Temperature	Pressure	StdDevPressure	Voltage
2011	9	30	17	3	42	34	0	0	0	0	0	0	0	60.64	0	0	12.6
2011	9	30	17	13	42	34	0	0	0	0	0	0	0	60.64	0	0	12.6
2011	9	30	17	23	42	34	0	0	0	0	0	0	0	60.62	0	0	12.6
2011	9	30	17	33	42	33	0	0	0	0	0	0	0	60.62	0	0	12.2
2011	9	30	17	43	42	34	0	0	0	0	0	0	0	60.6	0	0	12
2011	9	30	17	53	42	33	0	0	0	0	0	0	0	60.6	0	0	12
2011	9	30	18	3	42	34	0	0	0	0	0	0	0	60.58	0	0	12
2011	9	30	18	13	42	34	0	0	0	0	0	0	0	60.6	0	0	12
2011	9	30	18	23	42	34	0	0	0	0	0	0	0	60.6	0	0	12
2011	9	30	18	33	42	34	0	0	0	0	0	0	0	60.58	0	0	12
2011	9	30	18	43	42	34	0	0	0	0	0	0	0	60.57	0	0	12
2011	9	30	18	53	42	34	0	0	0	0	0	0	0	60.53	0	0	12
2011	9	30	19	3	42	34	0	0	0	0	0	0	0	60.53	0	0	12
2011	9	30	19	13	42	34	0	0	0	0	0	0	0	60.51	0	0	12
2011	9	30	19	23	42	34	0	0	0	0	0	0	0	60.48	0	0	12
2011	9	30	19	33	42	34	0	0	0	0	0	0	0	60.46	0	0	12
2011	9	30	19	43	42	34	0	0	0	0	0	0	0	60.42	0	0	12
2011	9	30	19	53	42	34	0	0	0	0	0	0	0	60.4	0	0	12
2011	9	30	20	3	42	34	0	0	0	0	0	0	0	60.39	0	0	12
2011	9	30	20	13	42	34	0	0	0	0	0	0	0	60.37	0	0	12
2011	9	30	20	23	42	34	0	0	0	0	0	0	0	60.35	0	0	12
2011	9	30	20	33	42	34	0	0	0	0	0	0	0	60.31	0	0	12
2011	9	30	20	43	42	34	0	0	0	0	0	0	0	60.28	0	0	12
2011	9	30	20	53	42	33	0	0	0	0	0	0	0	60.26	0	0	12
2011	9	30	21	3	42	34	0	0	0	0	0	0	0	60.22	0	0	12
2011	9	30	21	13	42	34	0	0	0	0	0	0	0	60.21	0	0	12
2011	9	30	21	23	42	34	0	0	0	0	0	0	0	60.19	0	0	12
2011	9	30	21	33	42	34	0	0	0	0	0	0	0	60.15	0	0	12
2011	9	30	21	43	42	33	0	0	0	0	0	0	0	60.12	0	0	12
2011	9	30	21	53	42	34	0	0	0	0	0	0	0	60.1	0	0	12
2011	9	30	22	3	42	34	0	0	0	0	0	0	0	60.08	0	0	12
2011	9	30	22	13	42	34	0	0	0	0	0	0	0	60.04	0	0	12
2011	9	30	22	23	42	33	0	0	0	0	0	0	0	60.01	0	0	12
2011	9	30	22	33	42	33	0	0	0	0	0	0	0	60.01	0	0	12
2011	9	30	22	43	42	34	0	0	0	0	0	0	0	59.97	0	0	12
2011	9	30	22	53	42	34	0	0	0	0	0	0	0	59.95	0	0	12
2011	9	30	23	3	42	35	0	0	0	0	0	0	0	59.94	0	0	12
2011	9	30	23	13	42	34	0	0	0	0	0	0	0	59.9	0	0	12
2011	9	30	23	23	42	33	0	0	0	0	0	0	0	59.88	0	0	12
2011	9	30	23	33	42	34	0	0	0	0	0	0	0	59.86	0	0	12
2011	9	30	23	43	42	34	0	0	0	0	0	0	0	59.83	0	0	12
2011	9	30	23	53	42	34	0	0	0	0	0	0	0	59.81	0	0	12

Reinhackle (0356)

Year	Month	Day	Hour	Minute	Second	CellBegin	CellEnd	Speed	Direction	Area	Flow
2011	9	1	0	3	11	0.3	3.3	0.93	96.3	73.3858	64.197
2011	9	1	0	13	11	0.3	3.3	0.92	95.7	73.3202	63.6821
2011	9	1	0	23	11	0.3	3.3	0.91	95.4	73.3202	62.7723
2011	9	1	0	33	11	0.3	3.3	0.94	94.6	73.3202	65.0467
2011	9	1	0	43	11	0.3	3.3	0.93	96.7	73.3858	63.9695
2011	9	1	0	53	11	0.3	3.3	0.96	95.3	73.3858	66.246
2011	9	1	1	3	11	0.3	3.3	0.92	96.2	73.3858	63.2866
2011	9	1	1	13	11	0.3	3.3	0.93	94.7	73.3858	64.1972
2011	9	1	1	23	11	0.3	3.3	0.94	95.4	73.3858	65.1078
2011	9	1	1	33	11	0.3	3.3	0.93	95.7	73.3858	63.9696
2011	9	1	1	43	11	0.3	3.3	0.95	95.9	73.3858	65.5632
2011	9	1	1	53	11	0.3	3.3	0.94	95.6	73.3858	64.8803
2011	9	1	2	3	11	0.3	3.3	0.95	93.6	73.3858	65.7909
2011	9	1	2	13	11	0.3	3.3	0.96	96.9	73.3858	65.7909
2011	9	1	2	23	11	0.3	3.3	0.91	96.7	73.3858	62.3762
2011	9	1	2	33	11	0.3	3.3	0.95	94.6	73.3858	65.5634
2011	9	1	2	43	11	0.3	3.3	0.94	94.6	73.3858	65.3357
2011	9	1	2	53	11	0.3	3.3	0.99	95.3	73.3858	68.0676
2011	9	1	3	3	11	0.3	3.3	0.93	96.7	73.3858	63.9699
2011	9	1	3	13	11	0.3	3.3	0.91	97	73.3858	62.604
2011	9	1	3	23	11	0.3	3.3	0.94	95	73.3858	64.6529
2011	9	1	3	33	11	0.3	3.3	0.94	94.8	73.3858	65.3359
2011	9	1	3	43	11	0.3	3.3	0.98	96	73.3858	67.6125
2011	9	1	3	53	11	0.3	3.3	0.94	95.4	73.3858	65.1083
2011	9	1	4	3	11	0.3	3.3	0.92	94.5	73.3858	63.5148
2011	9	1	4	13	11	0.3	3.3	0.95	95.4	73.3858	65.5637
2011	9	1	4	23	11	0.3	3.3	0.97	96	73.3858	66.9296
2011	9	1	4	33	11	0.3	3.3	0.94	95.2	73.4514	64.9415
2011	9	1	4	43	11	0.3	3.3	0.95	96.5	73.4514	65.6252
2011	9	1	4	53	11	0.3	3.3	0.94	96.9	73.4514	64.4859
2011	9	1	5	3	11	0.3	3.3	0.93	96.3	73.4514	64.4859
2011	9	1	5	13	11	0.3	3.3	0.92	95.9	73.4514	63.5745
2011	9	1	5	23	11	0.3	3.3	0.97	95.4	73.5171	67.0551
2011	9	1	5	33	11	0.3	3.3	0.95	97	73.4514	65.1696
2011	9	1	5	43	11	0.3	3.3	0.95	96.2	73.5171	65.4586
2011	9	1	5	53	11	0.3	3.3	0.93	95.4	73.5827	64.6066
2011	9	1	6	3	11	0.3	3.3	0.96	94.3	73.5827	66.6613
2011	9	1	6	13	11	0.3	3.3	0.91	95.6	73.6483	62.839
2011	9	1	6	23	11	0.3	3.3	0.93	95.7	73.6483	64.21
2011	9	1	6	33	11	0.3	3.3	0.91	95.6	73.6483	62.839
2011	9	1	6	43	11	0.3	3.3	0.98	95	73.7139	68.1582
2011	9	1	6	53	11	0.3	3.3	0.92	95.1	73.7139	63.8126
2011	9	1	7	3	11	0.3	3.3	0.91	94.8	73.7139	63.1264
2011	9	1	7	13	11	0.3	3.3	0.94	94.8	73.7139	65.1849
2011	9	1	7	23	11	0.3	3.3	0.95	96	73.7139	65.6424
2011	9	1	7	33	11	0.3	3.3	0.95	96.4	73.7139	65.6424

Reinhackle (0356)

Year	Month	Day	Hour	Minute	Second	CellBegin	CellEnd	Speed	Direction	Area	Flow
2011	9	1	7	43	11	0.3	3.3	0.92	94.3	73.7139	64.2701
2011	9	1	7	53	11	0.3	3.3	0.93	95.9	73.7139	64.7275
2011	9	1	8	3	11	0.3	3.3	0.96	95.3	73.7139	66.5573
2011	9	1	8	13	11	0.3	3.3	0.93	95.5	73.7139	64.4988
2011	9	1	8	23	11	0.3	3.3	0.93	96.7	73.7139	64.2701
2011	9	1	8	33	11	0.3	3.3	0.96	97.7	73.7139	66.3285
2011	9	1	8	43	11	0.3	3.3	0.96	96.9	73.7139	66.5572
2011	9	1	8	53	11	0.3	3.3	0.96	97.9	73.7139	66.0998
2011	9	1	9	3	11	0.3	3.3	0.9	98	73.7139	61.9828
2011	9	1	9	13	11	0.3	3.3	0.95	95.6	73.7139	65.6423
2011	9	1	9	23	11	0.3	3.3	0.93	98.3	73.7139	64.4987
2011	9	1	9	33	11	0.3	3.3	0.95	97	73.7139	65.4135
2011	9	1	9	43	11	0.3	3.3	0.97	96	73.7139	67.2433
2011	9	1	9	53	11	0.3	3.3	0.94	93.6	73.7139	65.4135
2011	9	1	10	3	11	0.3	3.3	0.94	96.8	73.7139	65.1847
2011	9	1	10	13	11	0.3	3.3	0.93	95.4	73.7139	64.7273
2011	9	1	10	23	11	0.3	3.3	0.91	97	73.7139	62.8975
2011	9	1	10	33	11	0.3	3.3	0.94	98	73.7139	64.7272
2011	9	1	10	43	11	0.3	3.3	0.97	97	73.7139	66.7856
2011	9	1	10	53	11	0.3	3.3	0.91	99.4	73.6483	62.3817
2011	9	1	11	3	11	0.3	3.3	0.92	97.4	73.6483	63.7527
2011	9	1	11	13	11	0.3	3.3	0.91	98.2	73.5827	63.0083
2011	9	1	11	23	11	0.3	3.3	0.98	94.8	73.5827	67.8024
2011	9	1	11	33	11	0.3	3.3	0.9	98.8	73.5827	61.6385
2011	9	1	11	43	11	0.3	3.3	0.97	98.2	73.5827	66.6608
2011	9	1	11	53	11	0.3	3.3	0.94	97.4	73.5171	64.7739
2011	9	1	12	3	11	0.3	3.3	0.92	96.5	73.5171	63.8616
2011	9	1	12	13	11	0.3	3.3	0.9	96.9	73.5171	61.8088
2011	9	1	12	23	11	0.3	3.3	0.94	97.6	73.5171	65.0018
2011	9	1	12	33	11	0.3	3.3	0.91	96.7	73.5171	62.493
2011	9	1	12	43	11	0.3	3.3	0.91	95	73.4514	62.8902
2011	9	1	12	53	11	0.3	3.3	0.99	95.1	73.4514	68.5868
2011	9	1	13	3	11	0.3	3.3	0.91	97	73.5171	62.949
2011	9	1	13	13	11	0.3	3.3	0.9	96.9	73.5171	62.2647
2011	9	1	13	23	11	0.3	3.3	0.94	96.2	73.4514	65.1687
2011	9	1	13	33	11	0.3	3.3	0.93	96.7	73.4514	64.4851
2011	9	1	13	43	11	0.3	3.3	0.94	96.4	73.4514	64.7129
2011	9	1	13	53	11	0.3	3.3	0.91	96.2	73.4514	62.6621
2011	9	1	14	3	11	0.3	3.3	0.92	95.7	73.4514	63.8013
2011	9	1	14	13	11	0.3	3.3	0.91	93.7	73.4514	63.3456
2011	9	1	14	23	11	0.3	3.3	0.91	96.6	73.4514	63.1177
2011	9	1	14	33	11	0.3	3.3	0.93	95.4	73.3858	64.4245
2011	9	1	14	43	11	0.3	3.3	0.93	94.9	73.3858	64.1969
2011	9	1	14	53	11	0.3	3.3	0.96	96.3	73.4514	66.5355
2011	9	1	15	3	11	0.3	3.3	0.91	96.4	73.3858	62.8309
2011	9	1	15	13	11	0.3	3.3	0.94	97.6	73.3858	64.8797

Reinhackle (0356)

Year	Month	Day	Hour	Minute	Second	CellBegin	CellEnd	Speed	Direction	Area	Flow
2011	9	1	15	23	11	0.3	3.3	0.92	96.9	73.3858	63.5138
2011	9	1	15	33	11	0.3	3.3	0.93	94.6	73.3858	64.4244
2011	9	1	15	43	11	0.3	3.3	0.91	95.8	73.3858	62.6032
2011	9	1	15	53	11	0.3	3.3	0.91	96.9	73.3858	62.3755
2011	9	1	16	3	11	0.3	3.3	0.94	95.6	73.3858	64.652
2011	9	1	16	13	11	0.3	3.3	0.94	96.2	73.3858	65.1073
2011	9	1	16	23	11	0.3	3.3	0.91	96.2	73.3858	62.6032
2011	9	1	16	33	11	0.3	3.3	0.96	94.7	73.3858	66.2455
2011	9	1	16	43	11	0.3	3.3	0.93	96.3	73.3858	63.969
2011	9	1	16	53	11	0.3	3.3	0.95	97.1	73.3858	65.3349
2011	9	1	17	3	11	0.3	3.3	0.9	94.6	73.3858	61.9202
2011	9	1	17	13	11	0.3	3.3	0.95	94.6	73.3858	65.5626
2011	9	1	17	23	11	0.3	3.3	0.91	96.6	73.3858	62.6031
2011	9	1	17	33	11	0.3	3.3	0.9	96.1	73.3858	62.1479
2011	9	1	17	43	11	0.3	3.3	0.94	95.8	73.3858	64.652
2011	9	1	17	53	11	0.3	3.3	0.94	95.2	73.3858	65.1073
2011	9	1	18	3	11	0.3	3.3	0.9	96.9	73.3858	62.1479
2011	9	1	18	13	11	0.3	3.3	0.97	95	73.3858	67.3838
2011	9	1	18	23	11	0.3	3.3	0.97	95.5	73.3858	66.7008
2011	9	1	18	33	11	0.3	3.3	0.96	96.6	73.3858	66.4732
2011	9	1	18	43	11	0.3	3.3	0.91	93.1	73.3858	63.0585
2011	9	1	18	53	11	0.3	3.3	0.94	95.8	73.3858	64.652
2011	9	1	19	3	11	0.3	3.3	0.93	94.9	73.3858	63.9691
2011	9	1	19	13	11	0.3	3.3	0.97	97	73.3858	66.4732
2011	9	1	19	23	11	0.3	3.3	0.91	95.8	73.3858	63.0585
2011	9	1	19	33	11	0.3	3.3	0.95	94.2	73.3858	65.7903
2011	9	1	19	43	11	0.3	3.3	0.95	97.1	73.3858	65.5627
2011	9	1	19	53	11	0.3	3.3	0.93	95.7	73.3858	64.1968
2011	9	1	20	3	11	0.3	3.3	0.93	96.3	73.3858	63.9692
2011	9	1	20	13	11	0.3	3.3	0.96	93.9	73.3858	66.4734
2011	9	1	20	23	11	0.3	3.3	0.97	93.7	73.3858	66.9287
2011	9	1	20	33	11	0.3	3.3	0.97	95.5	73.3858	66.701
2011	9	1	20	43	11	0.3	3.3	0.97	95.2	73.3858	67.1564
2011	9	1	20	53	11	0.3	3.3	0.98	95.2	73.3858	67.3841
2011	9	1	21	3	11	0.3	3.3	0.88	95.1	73.3858	61.0099
2011	9	1	21	13	11	0.3	3.3	0.97	95.3	73.3858	66.7012
2011	9	1	21	23	11	0.3	3.3	0.97	94.1	73.3858	66.9288
2011	9	1	21	33	11	0.3	3.3	0.98	94.2	73.3858	67.6118
2011	9	1	21	43	11	0.3	3.3	1.01	94.3	73.3858	70.116
2011	9	1	21	53	11	0.3	3.3	0.91	96	73.3858	63.0589
2011	9	1	22	3	11	0.3	3.3	0.98	92.7	73.3858	67.6119
2011	9	1	22	13	11	0.3	3.3	0.95	95.6	73.3858	65.3355
2011	9	1	22	23	11	0.3	3.3	0.95	95.4	73.3858	65.5631
2011	9	1	22	33	11	0.3	3.3	0.96	94.9	73.3858	66.7014
2011	9	1	22	43	11	0.3	3.3	0.93	95	73.3858	64.425
2011	9	1	22	53	11	0.3	3.3	0.95	95	73.3858	65.5632

Reinhackle (0356)

Year	Month	Day	Hour	Minute	Second	CellBegin	CellEnd	Speed	Direction	Area	Flow
2011	9	1	23	3	11	0.3	3.3	0.99	95.3	73.3202	68.4586
2011	9	1	23	13	11	0.3	3.3	0.94	94.8	73.3858	65.3357
2011	9	1	23	23	11	0.3	3.3	0.96	96.6	73.3858	66.4739
2011	9	1	23	33	11	0.3	3.3	0.93	96.1	73.3858	64.4251
2011	9	1	23	43	11	0.3	3.3	0.95	93.7	73.3858	66.0187
2011	9	1	23	53	11	0.3	3.3	0.96	96.5	73.3202	66.1843
2011	9	2	0	3	11	0.3	3.3	0.94	95	73.3858	64.8805
2011	9	2	0	13	11	0.3	3.3	0.95	95.7	73.3858	65.7911
2011	9	2	0	23	11	0.3	3.3	0.97	94.9	73.3858	66.9294
2011	9	2	0	33	11	0.3	3.3	0.93	96.3	73.3858	63.97
2011	9	2	0	43	11	0.3	3.3	0.97	95.4	73.3858	66.9294
2011	9	2	0	53	11	0.3	3.3	0.92	95.9	73.3858	63.7424
2011	9	2	1	3	11	0.3	3.3	0.94	95.6	73.3858	65.1083
2011	9	2	1	13	11	0.3	3.3	0.96	95.5	73.3858	66.0189
2011	9	2	1	23	11	0.3	3.3	0.93	95.9	73.3858	64.1977
2011	9	2	1	33	11	0.3	3.3	0.95	94	73.3858	65.7913
2011	9	2	1	43	11	0.3	3.3	0.95	94	73.3858	65.5637
2011	9	2	1	53	11	0.3	3.3	0.91	95.6	73.3858	62.6042
2011	9	2	2	3	11	0.3	3.3	0.95	96.8	73.3858	65.3361
2011	9	2	2	13	11	0.3	3.3	0.95	94.4	73.3858	65.5638
2011	9	2	2	23	11	0.3	3.3	0.92	96.5	73.3858	63.7426
2011	9	2	2	33	11	0.3	3.3	0.97	95.6	73.3858	67.1574
2011	9	2	2	43	11	0.3	3.3	0.96	94.9	73.3858	66.2468
2011	9	2	2	53	11	0.3	3.3	0.97	96.6	73.3858	67.1574
2011	9	2	3	3	11	0.3	3.3	0.95	96.2	73.4514	65.3974
2011	9	2	3	13	11	0.3	3.3	0.96	95.5	73.4514	66.3089
2011	9	2	3	23	11	0.3	3.3	0.97	94.4	73.4514	67.4482
2011	9	2	3	33	11	0.3	3.3	0.94	96	73.3858	64.6534
2011	9	2	3	43	11	0.3	3.3	0.96	94.1	73.4514	66.7647
2011	9	2	3	53	11	0.3	3.3	0.95	95.8	73.4514	65.3975
2011	9	2	4	3	11	0.3	3.3	0.99	94.7	73.4514	68.8155
2011	9	2	4	13	11	0.3	3.3	0.94	95.2	73.4514	64.9418
2011	9	2	4	23	11	0.3	3.3	0.96	92.9	73.5171	66.5991
2011	9	2	4	33	11	0.3	3.3	0.97	94.7	73.5171	67.2834
2011	9	2	4	43	11	0.3	3.3	0.96	93.7	73.5827	66.8897
2011	9	2	4	53	11	0.3	3.3	0.96	96.1	73.5827	66.4331
2011	9	2	5	3	11	0.3	3.3	0.93	94.6	73.5827	64.6068
2011	9	2	5	13	11	0.3	3.3	0.94	93.8	73.5171	65.0027
2011	9	2	5	23	11	0.3	3.3	0.95	93.2	73.5827	66.2049
2011	9	2	5	33	11	0.3	3.3	0.95	94.3	73.5827	66.2049
2011	9	2	5	43	11	0.3	3.3	0.92	94.3	73.6483	64.2102
2011	9	2	5	53	11	0.3	3.3	0.98	95.2	73.6483	68.0948
2011	9	2	6	3	11	0.3	3.3	0.93	95.4	73.6483	64.6672
2011	9	2	6	13	11	0.3	3.3	0.94	94.6	73.6483	65.1242
2011	9	2	6	23	11	0.3	3.3	0.96	95.3	73.6483	66.4953
2011	9	2	6	33	11	0.3	3.3	0.94	94.8	73.6483	65.1242

Reinhackle (0356)

Year	Month	Day	Hour	Minute	Second	CellBegin	CellEnd	Speed	Direction	Area	Flow
2011	9	2	6	43	11	0.3	3.3	0.98	95.8	73.6483	67.8663
2011	9	2	6	53	11	0.3	3.3	0.91	94.1	73.6483	63.2962
2011	9	2	7	3	11	0.3	3.3	0.97	96.6	73.6483	66.9523
2011	9	2	7	13	11	0.3	3.3	0.94	96.6	73.6483	65.3528
2011	9	2	7	23	11	0.3	3.3	0.93	95.9	73.6483	64.6673
2011	9	2	7	33	11	0.3	3.3	0.94	96.8	73.6483	65.1243
2011	9	2	7	43	11	0.3	3.3	0.97	96	73.6483	67.4093
2011	9	2	7	53	11	0.3	3.3	0.95	95.9	73.6483	66.0383
2011	9	2	8	3	11	0.3	3.3	0.94	95	73.7139	64.9563
2011	9	2	8	13	11	0.3	3.3	0.95	96.3	73.7139	66.0999
2011	9	2	8	23	11	0.3	3.3	0.92	95.5	73.6483	63.5247
2011	9	2	8	33	11	0.3	3.3	0.98	95.4	73.6483	67.8663
2011	9	2	8	43	11	0.3	3.3	1	94.7	73.6483	69.4658
2011	9	2	8	53	11	0.3	3.3	0.95	94	73.6483	66.0382
2011	9	2	9	3	11	0.3	3.3	0.97	97	73.6483	66.7237
2011	9	2	9	13	11	0.3	3.3	0.88	94.9	73.6483	61.0111
2011	9	2	9	23	11	0.3	3.3	0.95	96.5	73.5827	65.9766
2011	9	2	9	33	11	0.3	3.3	0.95	97.4	73.5827	65.2917
2011	9	2	9	43	11	0.3	3.3	0.92	95.7	73.5827	63.6936
2011	9	2	9	53	11	0.3	3.3	0.95	94	73.5171	65.9149
2011	9	2	10	3	11	0.3	3.3	0.96	96.4	73.4514	66.5368
2011	9	2	10	13	11	0.3	3.3	0.93	96.1	73.4514	64.0303
2011	9	2	10	23	11	0.3	3.3	0.95	96.2	73.4514	65.3974
2011	9	2	10	33	11	0.3	3.3	0.94	96.2	73.4514	65.1695
2011	9	2	10	43	11	0.3	3.3	0.93	95	73.4514	64.4859
2011	9	2	10	53	11	0.3	3.3	0.92	96.1	73.4514	63.5744
2011	9	2	11	3	11	0.3	3.3	0.95	95.9	73.4514	65.853
2011	9	2	11	13	11	0.3	3.3	0.92	95.5	73.4514	63.3464
2011	9	2	11	23	11	0.3	3.3	0.94	97.4	73.4514	64.7136
2011	9	2	11	33	11	0.3	3.3	0.97	96.8	73.4514	66.7643
2011	9	2	11	43	11	0.3	3.3	0.93	95.5	73.4514	64.0299
2011	9	2	11	53	11	0.3	3.3	0.97	94.5	73.3858	66.9294
2011	9	2	12	3	11	0.3	3.3	0.87	95.9	73.3858	59.8722
2011	9	2	12	13	11	0.3	3.3	0.94	96	73.3858	65.1081
2011	9	2	12	23	11	0.3	3.3	0.97	96.2	73.3858	66.7016
2011	9	2	12	33	11	0.3	3.3	0.94	94.6	73.3858	65.108
2011	9	2	12	43	11	0.3	3.3	0.93	95.4	73.3858	64.425
2011	9	2	12	53	11	0.3	3.3	0.95	95.9	73.3858	65.5632
2011	9	2	13	3	11	0.3	3.3	0.93	95.9	73.3858	64.1973
2011	9	2	13	13	11	0.3	3.3	0.94	96.2	73.3858	64.6525
2011	9	2	13	23	11	0.3	3.3	0.95	96.5	73.3858	65.5631
2011	9	2	13	33	11	0.3	3.3	0.93	96.5	73.3202	64.3645
2011	9	2	13	43	11	0.3	3.3	0.92	93.9	73.3202	63.6821
2011	9	2	13	53	11	0.3	3.3	0.93	96.5	73.3202	63.9095
2011	9	2	14	3	11	0.3	3.3	0.91	97.5	73.3202	62.3174
2011	9	2	14	13	11	0.3	3.3	0.94	95.6	73.3202	65.0466

Reinhackle (0356)

Year	Month	Day	Hour	Minute	Second	CellBegin	CellEnd	Speed	Direction	Area	Flow
2011	9	2	14	23	11	0.3	3.3	0.92	96.2	73.3202	63.2271
2011	9	2	14	33	11	0.3	3.3	0.92	95.5	73.3202	63.2271
2011	9	2	14	43	11	0.3	3.3	0.98	96.1	73.3202	67.5483
2011	9	2	14	53	11	0.3	3.3	0.94	96.8	73.2546	64.9856
2011	9	2	15	3	11	0.3	3.3	0.93	96.5	73.2546	63.8494
2011	9	2	15	13	11	0.3	3.3	0.92	97.4	73.2546	63.395
2011	9	2	15	23	11	0.3	3.3	0.92	94.7	73.2546	63.1677
2011	9	2	15	33	11	0.3	3.3	0.93	96.7	73.3202	64.1367
2011	9	2	15	43	11	0.3	3.3	0.9	96.1	73.3202	62.0898
2011	9	2	15	53	11	0.3	3.3	0.92	96.5	73.2546	63.6221
2011	9	2	16	3	11	0.3	3.3	0.93	95.3	73.189	63.7895
2011	9	2	16	13	11	0.3	3.3	0.93	94.6	73.189	64.2435
2011	9	2	16	23	11	0.3	3.3	0.94	96.2	73.189	64.9245
2011	9	2	16	33	11	0.3	3.3	0.93	97.1	73.2546	64.0766
2011	9	2	16	43	11	0.3	3.3	0.92	95.8	73.2546	63.1677
2011	9	2	16	53	11	0.3	3.3	0.97	97.4	73.189	66.5136
2011	9	2	17	3	11	0.3	3.3	0.93	99	73.189	63.3355
2011	9	2	17	13	11	0.3	3.3	0.92	94.5	73.2546	63.3949
2011	9	2	17	23	11	0.3	3.3	0.93	94.5	73.2546	64.0766
2011	9	2	17	33	11	0.3	3.3	0.95	96.7	73.189	65.3785
2011	9	2	17	43	11	0.3	3.3	0.95	97.8	73.189	64.9245
2011	9	2	17	53	11	0.3	3.3	0.94	95.6	73.189	64.4705
2011	9	2	18	3	11	0.3	3.3	0.91	96.2	73.189	62.4275
2011	9	2	18	13	11	0.3	3.3	0.91	96.2	73.189	62.8815
2011	9	2	18	23	11	0.3	3.3	0.94	95.2	73.189	64.4705
2011	9	2	18	33	11	0.3	3.3	0.94	95.6	73.189	64.6976
2011	9	2	18	43	11	0.3	3.3	0.93	97.3	73.189	63.7895
2011	9	2	18	53	11	0.3	3.3	0.91	95.2	73.189	62.4275
2011	9	2	19	3	11	0.3	3.3	0.93	97.3	73.189	63.7896
2011	9	2	19	13	11	0.3	3.3	0.98	95.2	73.189	67.4217
2011	9	2	19	23	11	0.3	3.3	0.98	95.2	73.189	67.1947
2011	9	2	19	33	11	0.3	3.3	0.93	95.2	73.189	64.2436
2011	9	2	19	43	11	0.3	3.3	0.93	96.1	73.189	64.2436
2011	9	2	19	53	11	0.3	3.3	0.96	96.1	73.189	66.0597
2011	9	2	20	3	11	0.3	3.3	0.93	94.1	73.189	64.0166
2011	9	2	20	13	11	0.3	3.3	0.92	94.7	73.189	63.5626
2011	9	2	20	23	11	0.3	3.3	0.92	93.5	73.189	63.5627
2011	9	2	20	33	11	0.3	3.3	0.93	95	73.189	64.2437
2011	9	2	20	43	11	0.3	3.3	0.94	98.4	73.189	64.4707
2011	9	2	20	53	11	0.3	3.3	0.93	94.6	73.189	64.4708
2011	9	2	21	3	11	0.3	3.3	0.96	97.5	73.189	65.8329
2011	9	2	21	13	11	0.3	3.3	0.92	95.5	73.189	63.5628
2011	9	2	21	23	11	0.3	3.3	0.95	96.3	73.189	65.3789
2011	9	2	21	33	11	0.3	3.3	0.91	95.8	73.189	62.8818
2011	9	2	21	43	11	0.3	3.3	0.94	94.6	73.189	64.6979
2011	9	2	21	53	11	0.3	3.3	0.93	97.5	73.189	63.5629

Reinhackle (0356)

Year	Month	Day	Hour	Minute	Second	CellBegin	CellEnd	Speed	Direction	Area	Flow
2011	9	2	22	3	11	0.3	3.3	0.91	97.6	73.189	62.6549
2011	9	2	22	13	11	0.3	3.3	0.95	96.2	73.189	65.152
2011	9	2	22	23	11	0.3	3.3	0.94	93.6	73.189	64.925
2011	9	2	22	33	11	0.3	3.3	0.93	95.7	73.189	63.79
2011	9	2	22	43	11	0.3	3.3	0.93	96.3	73.189	63.79
2011	9	2	22	53	11	0.3	3.3	0.94	93.6	73.189	64.9251
2011	9	2	23	3	11	0.3	3.3	0.97	97	73.189	66.5142
2011	9	2	23	13	11	0.3	3.3	0.94	95.4	73.189	64.9251
2011	9	2	23	23	11	0.3	3.3	0.92	94.3	73.189	63.5631
2011	9	2	23	33	11	0.3	3.3	0.97	97.9	73.189	66.7413
2011	9	2	23	43	11	0.3	3.3	0.96	95.5	73.189	65.8332
2011	9	2	23	53	11	0.3	3.3	0.95	95.4	73.189	65.3792
2011	9	3	0	3	11	0.3	3.3	0.94	94.8	73.189	64.6982
2011	9	3	0	13	11	0.3	3.3	0.95	96.9	73.189	65.3793
2011	9	3	0	23	11	0.3	3.3	0.94	95.4	73.189	64.6983
2011	9	3	0	33	11	0.3	3.3	0.94	93.8	73.189	64.6983
2011	9	3	0	43	11	0.3	3.3	0.9	93.1	73.189	61.9742
2011	9	3	0	53	11	0.3	3.3	1	96.4	73.189	68.5575
2011	9	3	1	3	11	0.3	3.3	0.92	95.3	73.189	63.3363
2011	9	3	1	13	11	0.3	3.3	0.91	97	73.189	62.4283
2011	9	3	1	23	11	0.3	3.3	0.94	95.6	73.189	64.9254
2011	9	3	1	33	11	0.3	3.3	0.93	94.9	73.189	64.0174
2011	9	3	1	43	11	0.3	3.3	0.93	95.5	73.2546	63.8503
2011	9	3	1	53	11	0.3	3.3	0.95	97	73.189	64.9255
2011	9	3	2	3	11	0.3	3.3	0.92	95.7	73.189	63.5634
2011	9	3	2	13	11	0.3	3.3	0.93	94.7	73.189	64.0175
2011	9	3	2	23	11	0.3	3.3	0.94	95.2	73.189	64.6986
2011	9	3	2	33	11	0.3	3.3	0.93	95.7	73.189	64.2446
2011	9	3	2	43	11	0.3	3.3	0.97	95.3	73.189	66.5147
2011	9	3	2	53	11	0.3	3.3	0.94	96.8	73.189	64.6986
2011	9	3	3	3	11	0.3	3.3	0.99	95.1	73.189	68.3309
2011	9	3	3	13	11	0.3	3.3	0.95	93.8	73.189	65.3797
2011	9	3	3	23	11	0.3	3.3	0.98	95.8	73.189	67.1959
2011	9	3	3	33	11	0.3	3.3	0.94	96.2	73.189	64.6987
2011	9	3	3	43	11	0.3	3.3	0.96	94.5	73.189	66.0608
2011	9	3	3	53	11	0.3	3.3	0.9	95.8	73.189	62.2016
2011	9	3	4	3	11	0.3	3.3	0.95	94.3	73.189	65.8339
2011	9	3	4	13	11	0.3	3.3	0.93	94	73.189	64.2448
2011	9	3	4	23	11	0.3	3.3	0.98	94.2	73.189	67.65
2011	9	3	4	33	11	0.3	3.3	0.95	96.2	73.189	65.1529
2011	9	3	4	43	11	0.3	3.3	0.92	97.8	73.189	63.3368
2011	9	3	4	53	11	0.3	3.3	0.94	94.6	73.189	65.1529
2011	9	3	5	3	11	0.3	3.3	0.96	96.1	73.189	66.288
2011	9	3	5	13	11	0.3	3.3	0.97	95.1	73.189	66.5151
2011	9	3	5	23	11	0.3	3.3	0.93	95.2	73.189	64.2449
2011	9	3	5	33	11	0.3	3.3	0.93	94.1	73.189	64.0179

Reinhackle (0356)

Year	Month	Day	Hour	Minute	Second	CellBegin	CellEnd	Speed	Direction	Area	Flow
2011	9	3	5	43	11	0.3	3.3	0.96	94.3	73.189	66.2881
2011	9	3	5	53	11	0.3	3.3	0.94	96.4	73.189	64.926
2011	9	3	6	3	11	0.3	3.3	0.95	94.1	73.2546	65.8959
2011	9	3	6	13	11	0.3	3.3	0.97	94.1	73.189	66.9692
2011	9	3	6	23	11	0.3	3.3	0.98	96.2	73.2546	67.2593
2011	9	3	6	33	11	0.3	3.3	0.95	95.3	73.189	65.6071
2011	9	3	6	43	11	0.3	3.3	0.96	94.1	73.2546	66.5777
2011	9	3	6	53	11	0.3	3.3	0.93	95.2	73.2546	64.3054
2011	9	3	7	3	11	0.3	3.3	0.95	96	73.189	65.1532
2011	9	3	7	13	11	0.3	3.3	0.93	95.5	73.2546	64.0782
2011	9	3	7	23	11	0.3	3.3	0.94	93.6	73.2546	65.2143
2011	9	3	7	33	11	0.3	3.3	0.95	94.5	73.2546	65.896
2011	9	3	7	43	11	0.3	3.3	0.95	95.4	73.189	65.1532
2011	9	3	7	53	11	0.3	3.3	0.94	96	73.2546	64.9871
2011	9	3	8	3	11	0.3	3.3	0.95	94.1	73.2546	65.896
2011	9	3	8	13	11	0.3	3.3	0.97	94.3	73.2546	66.8049
2011	9	3	8	23	11	0.3	3.3	0.93	95.3	73.2546	63.851
2011	9	3	8	33	11	0.3	3.3	0.94	96	73.2546	64.9871
2011	9	3	8	43	11	0.3	3.3	0.93	92.6	73.189	64.2451
2011	9	3	8	53	11	0.3	3.3	0.95	94.9	73.189	65.6072
2011	9	3	9	3	11	0.3	3.3	0.96	94.7	73.189	66.5152
2011	9	3	9	13	11	0.3	3.3	0.97	95	73.189	67.1962
2011	9	3	9	23	11	0.3	3.3	0.94	95.6	73.2546	64.987
2011	9	3	9	33	11	0.3	3.3	0.94	96	73.189	64.926
2011	9	3	9	43	11	0.3	3.3	0.97	95.2	73.189	66.7421
2011	9	3	9	53	11	0.3	3.3	0.94	98.6	73.189	64.4719
2011	9	3	10	3	11	0.3	3.3	0.93	93.7	73.189	64.0179
2011	9	3	10	13	11	0.3	3.3	0.95	94.8	73.189	65.3799
2011	9	3	10	23	11	0.3	3.3	0.94	94.8	73.189	65.1529
2011	9	3	10	33	11	0.3	3.3	0.94	95.6	73.189	64.4718
2011	9	3	10	43	11	0.3	3.3	0.96	97.9	73.189	65.6068
2011	9	3	10	53	11	0.3	3.3	0.95	97	73.189	64.9257
2011	9	3	11	3	11	0.3	3.3	0.99	96.4	73.189	68.3309
2011	9	3	11	13	11	0.3	3.3	0.92	95.5	73.189	63.1095
2011	9	3	11	23	11	0.3	3.3	0.95	94	73.189	65.3796
2011	9	3	11	33	11	0.3	3.3	0.97	95.7	73.2546	66.577
2011	9	3	11	43	11	0.3	3.3	0.94	92.8	73.2546	65.2136
2011	9	3	11	53	11	0.3	3.3	0.94	95.2	73.2546	64.5319
2011	9	3	12	3	11	0.3	3.3	0.95	95.4	73.2546	65.4408
2011	9	3	12	13	11	0.3	3.3	0.93	91.6	73.2546	64.5318
2011	9	3	12	23	11	0.3	3.3	0.96	94.7	73.2546	66.3496
2011	9	3	12	33	11	0.3	3.3	0.95	95.5	73.2546	65.6679
2011	9	3	12	43	11	0.3	3.3	0.92	95.7	73.2546	63.6228
2011	9	3	12	53	11	0.3	3.3	0.92	96.1	73.189	63.5631
2011	9	3	13	3	11	0.3	3.3	0.93	96.5	73.189	64.2441
2011	9	3	13	13	11	0.3	3.3	0.93	94.9	73.189	63.79

Reinhackle (0356)

Year	Month	Day	Hour	Minute	Second	CellBegin	CellEnd	Speed	Direction	Area	Flow
2011	9	3	13	23	11	0.3	3.3	0.9	97.9	73.189	61.9739
2011	9	3	13	33	11	0.3	3.3	0.94	95.6	73.189	64.698
2011	9	3	13	43	11	0.3	3.3	0.91	98.3	73.189	62.4278
2011	9	3	13	53	11	0.3	3.3	0.9	96.3	73.0577	61.6308
2011	9	3	14	3	11	0.3	3.3	0.91	97.6	73.0577	62.5371
2011	9	3	14	13	11	0.3	3.3	0.92	96.3	72.9921	63.1574
2011	9	3	14	23	11	0.3	3.3	0.94	93.4	72.9265	64.4548
2011	9	3	14	33	11	0.3	3.3	0.9	95.3	72.9921	61.5727
2011	9	3	14	43	11	0.3	3.3	0.95	94.9	72.9265	65.5856
2011	9	3	14	53	11	0.3	3.3	0.91	97.4	72.9921	62.4782
2011	9	3	15	3	11	0.3	3.3	0.92	98.6	72.9921	62.7045
2011	9	3	15	13	11	0.3	3.3	0.91	97.3	72.9265	62.1931
2011	9	3	15	23	11	0.3	3.3	0.92	96.1	72.8609	63.2643
2011	9	3	15	33	11	0.3	3.3	0.9	97.7	72.9265	61.7408
2011	9	3	15	43	11	0.3	3.3	0.94	96.8	72.8609	64.6199
2011	9	3	15	53	11	0.3	3.3	0.95	97	72.8609	64.8458
2011	9	3	16	3	11	0.3	3.3	0.95	95.4	72.8609	64.8458
2011	9	3	16	13	11	0.3	3.3	0.91	97.7	72.7953	62.0759
2011	9	3	16	23	11	0.3	3.3	0.95	96.5	72.7953	65.0104
2011	9	3	16	33	11	0.3	3.3	0.97	95.8	72.7953	66.139
2011	9	3	16	43	11	0.3	3.3	0.93	95.4	72.7953	63.8817
2011	9	3	16	53	11	0.3	3.3	0.95	96.3	72.7953	65.0104
2011	9	3	17	3	11	0.3	3.3	0.94	97.4	72.7953	63.8817
2011	9	3	17	13	11	0.3	3.3	0.92	95.8	72.7953	62.7531
2011	9	3	17	23	11	0.3	3.3	0.95	96.7	72.7953	65.0104
2011	9	3	17	33	11	0.3	3.3	0.95	96.5	72.7953	65.0104
2011	9	3	17	43	11	0.3	3.3	0.94	95.2	72.7953	64.1074
2011	9	3	17	53	11	0.3	3.3	0.94	95.8	72.7953	64.1075
2011	9	3	18	3	11	0.3	3.3	0.94	95.6	72.7953	64.3332
2011	9	3	18	13	11	0.3	3.3	0.93	94.5	72.7297	63.5959
2011	9	3	18	23	11	0.3	3.3	0.92	95.7	72.7953	62.9788
2011	9	3	18	33	11	0.3	3.3	0.93	96.5	72.7953	63.8818
2011	9	3	18	43	11	0.3	3.3	0.93	95.7	72.7953	63.8818
2011	9	3	18	53	11	0.3	3.3	0.93	97.7	72.7953	63.2046
2011	9	3	19	3	11	0.3	3.3	0.95	96.2	72.7297	64.7235
2011	9	3	19	13	11	0.3	3.3	0.95	95.6	72.7953	64.7847
2011	9	3	19	23	11	0.3	3.3	0.97	93.1	72.7953	66.3648
2011	9	3	19	33	11	0.3	3.3	0.97	94.4	72.7953	66.8163
2011	9	3	19	43	11	0.3	3.3	0.93	93.8	72.7953	64.1076
2011	9	3	19	53	11	0.3	3.3	0.94	95.2	72.7953	64.559
2011	9	3	20	3	11	0.3	3.3	0.94	95.4	72.7953	64.5591
2011	9	3	20	13	11	0.3	3.3	0.91	92.9	72.7953	62.7532
2011	9	3	20	23	11	0.3	3.3	0.95	95	72.7953	64.7848
2011	9	3	20	33	11	0.3	3.3	0.94	96.4	72.7953	64.5591
2011	9	3	20	43	11	0.3	3.3	0.96	97.2	72.7953	65.6878
2011	9	3	20	53	11	0.3	3.3	0.95	94.5	72.7953	65.4621

Reinhackle (0356)

Year	Month	Day	Hour	Minute	Second	CellBegin	CellEnd	Speed	Direction	Area	Flow
2011	9	3	21	3	11	0.3	3.3	0.93	95.9	72.7953	63.4305
2011	9	3	21	13	11	0.3	3.3	0.94	95	72.7953	64.5592
2011	9	3	21	23	11	0.3	3.3	0.96	95.1	72.8609	65.524
2011	9	3	21	33	11	0.3	3.3	0.92	95.5	72.8609	63.2646
2011	9	3	21	43	11	0.3	3.3	0.94	93.6	72.8609	64.6203
2011	9	3	21	53	11	0.3	3.3	0.91	95.2	72.8609	62.1349
2011	9	3	22	3	11	0.3	3.3	0.94	96	72.8609	64.3944
2011	9	3	22	13	11	0.3	3.3	0.92	94.7	72.9265	63.5505
2011	9	3	22	23	11	0.3	3.3	0.91	94.7	72.9265	62.6459
2011	9	3	22	33	11	0.3	3.3	0.94	94.6	72.9265	64.9075
2011	9	3	22	43	11	0.3	3.3	0.89	96.8	72.9265	60.6105
2011	9	3	22	53	11	0.3	3.3	0.9	96.5	72.9921	61.5731
2011	9	3	23	3	11	0.3	3.3	0.92	94.7	72.9921	63.3841
2011	9	3	23	13	11	0.3	3.3	0.9	93.5	73.0577	62.3109
2011	9	3	23	23	11	0.3	3.3	0.93	95.5	73.0577	63.6704
2011	9	3	23	33	11	0.3	3.3	0.97	94.5	73.0577	66.616
2011	9	3	23	43	11	0.3	3.3	0.96	96.9	73.0577	65.4831
2011	9	3	23	53	11	0.3	3.3	0.91	95.2	73.0577	62.3109
2011	9	4	0	3	11	0.3	3.3	0.94	93.6	73.0577	64.8034
2011	9	4	0	13	11	0.3	3.3	0.88	96	73.0577	60.7249
2011	9	4	0	23	11	0.3	3.3	0.96	94.7	73.0577	66.163
2011	9	4	0	33	11	0.3	3.3	0.93	95.5	73.0577	63.6705
2011	9	4	0	43	11	0.3	3.3	0.96	95.7	73.0577	65.7098
2011	9	4	0	53	11	0.3	3.3	0.93	95.4	73.0577	64.1238
2011	9	4	1	3	11	0.3	3.3	0.93	98.3	73.0577	63.6706
2011	9	4	1	13	11	0.3	3.3	0.94	94.8	73.0577	64.577
2011	9	4	1	23	11	0.3	3.3	0.92	94.5	73.0577	63.2175
2011	9	4	1	33	11	0.3	3.3	0.96	94.3	73.1234	65.9986
2011	9	4	1	43	11	0.3	3.3	0.94	93.6	73.1234	64.8646
2011	9	4	1	53	11	0.3	3.3	0.96	95.5	73.1234	65.9986
2011	9	4	2	3	11	0.3	3.3	0.93	97.1	73.1234	63.7307
2011	9	4	2	13	11	0.3	3.3	0.95	95.8	73.1234	65.0915
2011	9	4	2	23	11	0.3	3.3	0.94	94.8	73.1234	65.0915
2011	9	4	2	33	11	0.3	3.3	0.96	96.1	73.1234	65.772
2011	9	4	2	43	11	0.3	3.3	0.95	94.9	73.1234	65.5452
2011	9	4	2	53	11	0.3	3.3	0.93	94.6	73.1234	64.1844
2011	9	4	3	3	11	0.3	3.3	0.96	97.1	73.1234	65.9989
2011	9	4	3	13	11	0.3	3.3	0.96	93.7	73.1234	66.2257
2011	9	4	3	23	11	0.3	3.3	0.96	95.7	73.1234	65.7721
2011	9	4	3	33	11	0.3	3.3	0.96	92.6	73.1234	65.9989
2011	9	4	3	43	11	0.3	3.3	0.94	94.6	73.1234	64.865
2011	9	4	3	53	11	0.3	3.3	0.98	94.4	73.1234	67.8134
2011	9	4	4	3	11	0.3	3.3	0.97	95.4	73.1234	66.9062
2011	9	4	4	13	11	0.3	3.3	0.97	93.9	73.1234	66.6795
2011	9	4	4	23	11	0.3	3.3	0.94	94.6	73.1234	65.0919
2011	9	4	4	33	11	0.3	3.3	0.94	93	73.1234	65.0919

Reinhackle (0356)

Year	Month	Day	Hour	Minute	Second	CellBegin	CellEnd	Speed	Direction	Area	Flow
2011	9	4	4	43	11	0.3	3.3	0.95	95.5	73.1234	65.5455
2011	9	4	4	53	11	0.3	3.3	0.94	95.4	73.1234	64.6383
2011	9	4	5	3	11	0.3	3.3	0.94	94.6	73.1234	65.0919
2011	9	4	5	13	11	0.3	3.3	1.02	95.4	73.1234	70.0816
2011	9	4	5	23	11	0.3	3.3	0.96	94.1	73.1234	66.4528
2011	9	4	5	33	11	0.3	3.3	0.97	96.8	73.1234	66.9064
2011	9	4	5	43	11	0.3	3.3	0.94	96.6	73.1234	64.8653
2011	9	4	5	53	11	0.3	3.3	0.96	96.4	73.1234	66.2261
2011	9	4	6	3	11	0.3	3.3	0.94	94.4	73.1234	65.0921
2011	9	4	6	13	11	0.3	3.3	0.97	97	73.1234	66.6797
2011	9	4	6	23	11	0.3	3.3	0.95	94.1	73.1234	65.7725
2011	9	4	6	33	11	0.3	3.3	0.97	94.1	73.1234	67.1334
2011	9	4	6	43	11	0.3	3.3	0.95	95.3	73.1234	65.5458
2011	9	4	6	53	11	0.3	3.3	0.96	93.5	73.1234	66.2262
2011	9	4	7	3	11	0.3	3.3	0.96	96.8	73.1234	66.2262
2011	9	4	7	13	11	0.3	3.3	0.95	93.6	73.1234	65.7727
2011	9	4	7	23	11	0.3	3.3	0.96	94.1	73.1234	66.4531
2011	9	4	7	33	11	0.3	3.3	0.99	95.7	73.1234	68.0407
2011	9	4	7	43	11	0.3	3.3	0.95	96.5	73.1234	65.5459
2011	9	4	7	53	11	0.3	3.3	0.94	96.2	73.1234	64.8655
2011	9	4	8	3	11	0.3	3.3	0.96	94.3	73.1234	66.4531
2011	9	4	8	13	11	0.3	3.3	0.94	94.2	73.1234	64.8655
2011	9	4	8	23	11	0.3	3.3	0.93	97.3	73.1234	63.9583
2011	9	4	8	33	11	0.3	3.3	0.96	95.9	73.1234	66.2263
2011	9	4	8	43	11	0.3	3.3	0.97	95.8	73.1234	66.4531
2011	9	4	8	53	11	0.3	3.3	0.95	94.8	73.1234	65.3191
2011	9	4	9	3	11	0.3	3.3	0.96	96.4	73.1234	66.2262
2011	9	4	9	13	11	0.3	3.3	0.96	94.7	73.1234	66.453
2011	9	4	9	23	11	0.3	3.3	0.95	95.6	73.1234	65.0922
2011	9	4	9	33	11	0.3	3.3	0.97	96	73.1234	66.9066
2011	9	4	9	43	11	0.3	3.3	0.9	96.3	73.1234	61.6901
2011	9	4	9	53	11	0.3	3.3	0.92	97.4	73.1234	63.0509
2011	9	4	10	3	11	0.3	3.3	0.96	97.1	73.1234	65.5456
2011	9	4	10	13	11	0.3	3.3	0.96	96.3	73.1234	65.9992
2011	9	4	10	23	11	0.3	3.3	0.96	96.1	73.1234	65.7723
2011	9	4	10	33	11	0.3	3.3	0.96	94.5	73.1234	66.2259
2011	9	4	10	43	11	0.3	3.3	0.99	95.5	73.1234	68.0403
2011	9	4	10	53	11	0.3	3.3	0.98	95.2	73.1234	67.8134
2011	9	4	11	3	11	0.3	3.3	0.97	93.9	73.1234	66.6794
2011	9	4	11	13	11	0.3	3.3	0.95	94.1	73.1234	65.7721
2011	9	4	11	23	11	0.3	3.3	0.97	94.3	73.1234	67.1329
2011	9	4	11	33	11	0.3	3.3	0.94	94.4	73.1234	64.8648
2011	9	4	11	43	11	0.3	3.3	0.94	96.4	73.1234	64.638
2011	9	4	11	53	11	0.3	3.3	0.94	95.8	73.1234	64.6379
2011	9	4	12	3	11	0.3	3.3	0.97	95.2	73.1234	66.9059
2011	9	4	12	13	11	0.3	3.3	0.95	95.4	73.1234	65.3182

Reinhackle (0356)

Year	Month	Day	Hour	Minute	Second	CellBegin	CellEnd	Speed	Direction	Area	Flow
2011	9	4	12	23	11	0.3	3.3	0.95	94.6	73.1234	65.545
2011	9	4	12	33	11	0.3	3.3	0.98	96.9	73.189	67.1956
2011	9	4	12	43	11	0.3	3.3	0.99	97.4	73.1234	68.0396
2011	9	4	12	53	11	0.3	3.3	0.93	93.8	73.1234	64.4108
2011	9	4	13	3	11	0.3	3.3	0.92	96.2	73.1234	63.05
2011	9	4	13	13	11	0.3	3.3	0.94	94.8	73.1234	64.4107
2011	9	4	13	23	11	0.3	3.3	0.95	99	73.1234	64.6375
2011	9	4	13	33	11	0.3	3.3	0.91	95.6	73.1234	62.5963
2011	9	4	13	43	11	0.3	3.3	0.9	95	73.1234	62.1426
2011	9	4	13	53	11	0.3	3.3	0.9	97.4	72.9921	61.3467
2011	9	4	14	3	11	0.3	3.3	0.9	97.7	72.9265	61.5151
2011	9	4	14	13	11	0.3	3.3	0.91	96.7	72.9265	61.9673
2011	9	4	14	23	11	0.3	3.3	0.91	95.2	72.9265	62.6458
2011	9	4	14	33	11	0.3	3.3	0.92	97.2	72.9265	62.8719
2011	9	4	14	43	11	0.3	3.3	0.91	98	72.8609	62.3607
2011	9	4	14	53	11	0.3	3.3	0.91	95.2	72.9265	62.1934
2011	9	4	15	3	11	0.3	3.3	0.91	96.6	72.8609	62.3607
2011	9	4	15	13	11	0.3	3.3	0.91	96.4	72.8609	62.5866
2011	9	4	15	23	11	0.3	3.3	0.92	95.3	72.7953	62.979
2011	9	4	15	33	11	0.3	3.3	0.93	96.9	72.7953	63.6562
2011	9	4	15	43	11	0.3	3.3	0.92	97.4	72.7297	62.4685
2011	9	4	15	53	11	0.3	3.3	0.94	95	72.7953	64.3334
2011	9	4	16	3	11	0.3	3.3	0.91	96	72.7297	62.243
2011	9	4	16	13	11	0.3	3.3	0.91	97.4	72.7953	62.3018
2011	9	4	16	23	11	0.3	3.3	0.9	94.8	72.7297	61.3409
2011	9	4	16	33	11	0.3	3.3	0.95	95.5	72.7297	65.1747
2011	9	4	16	43	11	0.3	3.3	0.92	95.8	72.7297	62.694
2011	9	4	16	53	11	0.3	3.3	0.95	95.8	72.7297	64.7236
2011	9	4	17	3	11	0.3	3.3	0.93	95.7	72.7297	63.3705
2011	9	4	17	13	11	0.3	3.3	0.93	97.1	72.6641	63.536
2011	9	4	17	23	11	0.3	3.3	0.9	97.6	72.6641	61.0576
2011	9	4	17	33	11	0.3	3.3	0.93	98.4	72.6641	62.8601
2011	9	4	17	43	11	0.3	3.3	0.93	96.5	72.6641	63.7613
2011	9	4	17	53	11	0.3	3.3	0.94	94.6	72.6641	64.6625
2011	9	4	18	3	11	0.3	3.3	0.96	95.7	72.6641	65.5638
2011	9	4	18	13	11	0.3	3.3	0.92	95.9	72.6641	62.8601
2011	9	4	18	23	11	0.3	3.3	0.89	96.8	72.6641	60.607
2011	9	4	18	33	11	0.3	3.3	0.89	96.8	72.6641	60.607
2011	9	4	18	43	11	0.3	3.3	0.95	95.6	72.6641	64.6626
2011	9	4	18	53	11	0.3	3.3	0.94	94.8	72.6641	64.4373
2011	9	4	19	3	11	0.3	3.3	0.93	96.3	72.7297	63.5961
2011	9	4	19	13	11	0.3	3.3	0.93	94.7	72.7297	63.5961
2011	9	4	19	23	11	0.3	3.3	0.96	96.5	72.7297	65.4003
2011	9	4	19	33	11	0.3	3.3	0.91	95.8	72.7297	62.4686
2011	9	4	19	43	11	0.3	3.3	0.94	96.2	72.7297	64.4983
2011	9	4	19	53	11	0.3	3.3	0.91	95	72.7297	62.4686

Reinhackle (0356)

Year	Month	Day	Hour	Minute	Second	CellBegin	CellEnd	Speed	Direction	Area	Flow
2011	9	4	20	3	11	0.3	3.3	0.94	94.6	72.7297	64.2728
2011	9	4	20	13	11	0.3	3.3	0.93	97.3	72.7297	63.5962
2011	9	4	20	23	11	0.3	3.3	0.9	95.7	72.7297	61.3411
2011	9	4	20	33	11	0.3	3.3	0.93	97.9	72.7297	63.5963
2011	9	4	20	43	11	0.3	3.3	0.95	96.3	72.7297	65.1749
2011	9	4	20	53	11	0.3	3.3	0.92	95.7	72.7297	63.1453
2011	9	4	21	3	11	0.3	3.3	0.93	94.9	72.7297	63.5963
2011	9	4	21	13	11	0.3	3.3	0.93	98.3	72.7297	63.3708
2011	9	4	21	23	11	0.3	3.3	0.92	95.8	72.7297	62.6943
2011	9	4	21	33	11	0.3	3.3	0.98	95.4	72.7297	67.2047
2011	9	4	21	43	11	0.3	3.3	0.94	94.8	72.7297	64.0474
2011	9	4	21	53	11	0.3	3.3	0.93	97.5	72.7297	63.3709
2011	9	4	22	3	11	0.3	3.3	0.94	96.4	72.7297	64.273
2011	9	4	22	13	11	0.3	3.3	0.95	96.3	72.7953	65.2367
2011	9	4	22	23	11	0.3	3.3	0.92	95.7	72.7953	63.2051
2011	9	4	22	33	11	0.3	3.3	0.96	95.5	72.8609	65.9762
2011	9	4	22	43	11	0.3	3.3	0.93	97.3	72.7953	63.2051
2011	9	4	22	53	11	0.3	3.3	0.98	96.2	72.7953	66.8169
2011	9	4	23	3	11	0.3	3.3	0.97	96	72.7953	66.1397
2011	9	4	23	13	11	0.3	3.3	0.94	96.6	72.7953	64.3339
2011	9	4	23	23	11	0.3	3.3	0.98	95	72.7953	67.0427
2011	9	4	23	33	11	0.3	3.3	0.94	94.6	72.9921	64.5161
2011	9	4	23	43	11	0.3	3.3	0.95	95.6	72.7953	65.0111
2011	9	4	23	53	11	0.3	3.3	0.91	93.9	72.7953	62.5281
2011	9	5	0	3	11	0.3	3.3	0.91	96.8	72.8609	62.1352
2011	9	5	0	13	11	0.3	3.3	0.95	97.6	72.9265	64.6816
2011	9	5	0	23	11	0.3	3.3	0.93	96.1	72.8609	63.4909
2011	9	5	0	33	11	0.3	3.3	0.94	96.4	72.8609	64.1688
2011	9	5	0	43	11	0.3	3.3	0.95	95.6	72.8609	64.8467
2011	9	5	0	53	11	0.3	3.3	0.92	97.4	72.9921	62.7053
2011	9	5	1	3	11	0.3	3.3	0.94	95.6	72.9265	64.4555
2011	9	5	1	13	11	0.3	3.3	0.93	98.1	72.9265	63.5509
2011	9	5	1	23	11	0.3	3.3	0.92	98.4	73.0577	62.5377
2011	9	5	1	33	11	0.3	3.3	0.93	93.4	73.0577	64.1238
2011	9	5	1	43	11	0.3	3.3	0.96	95.7	73.0577	65.71
2011	9	5	1	53	11	0.3	3.3	0.96	97.4	73.0577	65.9366
2011	9	5	2	3	11	0.3	3.3	0.89	99.1	73.0577	60.9517
2011	9	5	2	13	11	0.3	3.3	1	95.8	73.1234	68.947
2011	9	5	2	23	11	0.3	3.3	0.97	94.1	73.1234	66.9058
2011	9	5	2	33	11	0.3	3.3	0.91	97.7	73.1234	62.3698
2011	9	5	2	43	11	0.3	3.3	0.93	99.1	73.1234	63.7307
2011	9	5	2	53	11	0.3	3.3	0.94	95.6	73.1234	64.8647
2011	9	5	3	3	11	0.3	3.3	0.94	95	73.0577	64.8037
2011	9	5	3	13	11	0.3	3.3	0.93	97.7	73.1234	63.7307
2011	9	5	3	23	11	0.3	3.3	0.98	95.2	73.1234	67.1327
2011	9	5	3	33	11	0.3	3.3	0.93	96.7	73.1234	64.1843

Reinhackle (0356)

Year	Month	Day	Hour	Minute	Second	CellBegin	CellEnd	Speed	Direction	Area	Flow
2011	9	5	3	43	11	0.3	3.3	0.92	95.9	73.1234	63.2771
2011	9	5	3	53	11	0.3	3.3	0.97	96	73.1234	66.9059
2011	9	5	4	3	11	0.3	3.3	0.92	97.6	73.1234	62.8235
2011	9	5	4	13	11	0.3	3.3	0.91	96.9	73.1234	62.1432
2011	9	5	4	23	11	0.3	3.3	0.92	95.7	73.1234	63.2772
2011	9	5	4	33	11	0.3	3.3	0.98	94.2	73.189	67.4229
2011	9	5	4	43	11	0.3	3.3	0.94	96.2	73.189	64.6987
2011	9	5	4	53	11	0.3	3.3	0.92	97.8	73.189	63.3366
2011	9	5	5	3	11	0.3	3.3	0.93	94.8	73.189	64.2447
2011	9	5	5	13	11	0.3	3.3	0.96	94.3	73.189	66.2878
2011	9	5	5	23	11	0.3	3.3	0.98	94.6	73.189	67.4229
2011	9	5	5	33	11	0.3	3.3	0.98	94.8	73.189	67.4229
2011	9	5	5	43	11	0.3	3.3	0.96	95.7	73.189	65.8338
2011	9	5	5	53	11	0.3	3.3	0.94	96	73.189	64.9258
2011	9	5	6	3	11	0.3	3.3	0.94	94.6	73.189	65.1528
2011	9	5	6	13	11	0.3	3.3	0.97	97	73.189	66.2879
2011	9	5	6	23	11	0.3	3.3	0.95	96.1	73.189	65.3799
2011	9	5	6	33	11	0.3	3.3	0.95	97.1	73.189	65.1529
2011	9	5	6	43	11	0.3	3.3	0.92	97.4	73.189	63.3368
2011	9	5	6	53	11	0.3	3.3	0.95	98.7	73.189	64.9259
2011	9	5	7	3	11	0.3	3.3	0.94	97.2	73.189	64.2448
2011	9	5	7	13	11	0.3	3.3	0.93	94.2	73.189	64.2449
2011	9	5	7	23	11	0.3	3.3	0.91	96.6	73.189	62.4288
2011	9	5	7	33	11	0.3	3.3	0.97	96.2	73.189	66.515
2011	9	5	7	43	11	0.3	3.3	0.93	96.3	73.189	64.2449
2011	9	5	7	53	11	0.3	3.3	0.94	97.4	73.2546	64.3052
2011	9	5	8	3	11	0.3	3.3	0.94	99.9	73.2546	64.078
2011	9	5	8	13	11	0.3	3.3	0.98	97.5	73.2546	67.0319
2011	9	5	8	23	11	0.3	3.3	0.93	97.1	73.2546	63.8507
2011	9	5	8	33	11	0.3	3.3	0.95	94.7	73.2546	65.8958
2011	9	5	8	43	11	0.3	3.3	0.93	94.2	73.2546	64.3052
2011	9	5	8	53	11	0.3	3.3	0.95	98	73.2546	64.9868
2011	9	5	9	3	11	0.3	3.3	0.94	99.4	73.2546	64.3051
2011	9	5	9	13	11	0.3	3.3	0.93	95.4	73.2546	64.3051
2011	9	5	9	23	11	0.3	3.3	0.94	94.6	73.2546	64.9868
2011	9	5	9	33	11	0.3	3.3	0.94	96.6	73.2546	64.9867
2011	9	5	9	43	11	0.3	3.3	0.94	97.8	73.2546	64.305
2011	9	5	9	53	11	0.3	3.3	0.95	95	73.2546	65.2139
2011	9	5	10	3	11	0.3	3.3	0.95	96.5	73.2546	65.4411
2011	9	5	10	13	11	0.3	3.3	0.95	95.9	73.2546	65.6683
2011	9	5	10	23	11	0.3	3.3	0.98	96.1	73.2546	67.486
2011	9	5	10	33	11	0.3	3.3	0.97	94.4	73.2546	67.2588
2011	9	5	10	43	11	0.3	3.3	0.93	95.5	73.2546	63.8503
2011	9	5	10	53	11	0.3	3.3	0.99	94.4	73.2546	68.622
2011	9	5	11	3	11	0.3	3.3	0.97	96.4	73.2546	66.577
2011	9	5	11	13	11	0.3	3.3	0.94	95.4	73.2546	64.5319

Reinhackle (0356)

Year	Month	Day	Hour	Minute	Second	CellBegin	CellEnd	Speed	Direction	Area	Flow
2011	9	5	11	23	11	0.3	3.3	0.94	95.4	73.2546	64.7591
2011	9	5	11	33	11	0.3	3.3	0.94	94	73.3202	65.0472
2011	9	5	11	43	11	0.3	3.3	0.94	95.6	73.2546	64.5317
2011	9	5	11	53	11	0.3	3.3	0.97	96	73.2546	67.0312
2011	9	5	12	3	11	0.3	3.3	0.94	96	73.3202	64.8196
2011	9	5	12	13	11	0.3	3.3	0.96	98.1	73.3202	65.7293
2011	9	5	12	23	11	0.3	3.3	0.97	95.8	73.3202	66.8665
2011	9	5	12	33	11	0.3	3.3	0.95	96.3	73.3202	65.7292
2011	9	5	12	43	11	0.3	3.3	0.94	96.2	73.3202	64.592
2011	9	5	12	53	11	0.3	3.3	0.97	96.8	73.3202	66.6389
2011	9	5	13	3	11	0.3	3.3	0.95	95.6	73.3202	65.5017
2011	9	5	13	13	11	0.3	3.3	0.93	96.7	73.3202	63.9096
2011	9	5	13	23	11	0.3	3.3	0.91	98	73.3202	62.7724
2011	9	5	13	33	11	0.3	3.3	0.93	96.7	73.3202	64.3644
2011	9	5	13	43	11	0.3	3.3	0.92	95.9	73.3202	63.4546
2011	9	5	13	53	11	0.3	3.3	0.95	96.3	73.3202	65.7289
2011	9	5	14	3	11	0.3	3.3	0.92	96.8	73.3202	63.2271
2011	9	5	14	13	11	0.3	3.3	0.94	97.4	73.3202	64.8191
2011	9	5	14	23	11	0.3	3.3	0.94	95.8	73.3202	65.0465
2011	9	5	14	33	11	0.3	3.3	0.95	95.2	73.3202	65.2739
2011	9	5	14	43	11	0.3	3.3	0.96	94.5	73.3202	66.4111
2011	9	5	14	53	11	0.3	3.3	0.95	97.7	73.3202	65.2739
2011	9	5	15	3	11	0.3	3.3	0.94	94.6	73.3202	65.0464
2011	9	5	15	13	11	0.3	3.3	0.94	96.9	73.3202	64.3641
2011	9	5	15	23	11	0.3	3.3	0.9	96.7	73.3202	62.0897
2011	9	5	15	33	11	0.3	3.3	0.93	97.5	73.3202	63.9092
2011	9	5	15	43	11	0.3	3.3	0.93	96.5	73.3202	64.1366
2011	9	5	15	53	11	0.3	3.3	0.93	96.3	73.3858	63.9691
2011	9	5	16	3	11	0.3	3.3	0.94	96.6	73.3202	64.5914
2011	9	5	16	13	11	0.3	3.3	0.92	98.7	73.3202	62.772
2011	9	5	16	23	11	0.3	3.3	0.94	96.6	73.3202	64.8189
2011	9	5	16	33	11	0.3	3.3	0.92	94.3	73.3202	63.9091
2011	9	5	16	43	11	0.3	3.3	0.94	95.4	73.3858	64.652
2011	9	5	16	53	11	0.3	3.3	0.96	96.3	73.3202	65.956
2011	9	5	17	3	11	0.3	3.3	0.94	96.4	73.3858	64.652
2011	9	5	17	13	11	0.3	3.3	0.94	95.6	73.3858	65.1073
2011	9	5	17	23	11	0.3	3.3	0.98	94.4	73.3858	67.6114
2011	9	5	17	33	11	0.3	3.3	0.93	97.5	73.3858	63.969
2011	9	5	17	43	11	0.3	3.3	0.96	97.5	73.3858	66.0179
2011	9	5	17	53	11	0.3	3.3	0.95	94.6	73.3858	65.5626
2011	9	5	18	3	11	0.3	3.3	0.98	94.8	73.3858	67.6114
2011	9	5	18	13	11	0.3	3.3	0.95	96.6	73.3858	65.335
2011	9	5	18	23	11	0.3	3.3	0.96	95.1	73.3858	66.2456
2011	9	5	18	33	11	0.3	3.3	0.94	96	73.4514	64.9404
2011	9	5	18	43	11	0.3	3.3	0.93	94.6	73.4514	64.7126
2011	9	5	18	53	11	0.3	3.3	0.93	93.6	73.4514	64.7126

Reinhackle (0356)

Year	Month	Day	Hour	Minute	Second	CellBegin	CellEnd	Speed	Direction	Area	Flow
2011	9	5	19	3	11	0.3	3.3	0.96	93.7	73.4514	66.7633
2011	9	5	19	13	11	0.3	3.3	0.95	94.9	73.4514	66.0798
2011	9	5	19	23	11	0.3	3.3	0.95	93.8	73.5171	65.9135
2011	9	5	19	33	11	0.3	3.3	0.98	96.7	73.5171	67.9662
2011	9	5	19	43	11	0.3	3.3	0.94	96	73.5171	65.0012
2011	9	5	19	53	11	0.3	3.3	0.99	94	73.5171	68.8785
2011	9	5	20	3	11	0.3	3.3	0.95	96.3	73.5171	65.6855
2011	9	5	20	13	11	0.3	3.3	1.01	96	73.5171	69.5628
2011	9	5	20	23	11	0.3	3.3	0.97	96.4	73.5171	66.8259
2011	9	5	20	33	11	0.3	3.3	0.98	95.2	73.5827	67.5732
2011	9	5	20	43	11	0.3	3.3	0.93	91.8	73.5827	64.3772
2011	9	5	20	53	11	0.3	3.3	0.97	95.2	73.5827	67.345
2011	9	5	21	3	11	0.3	3.3	0.96	94.7	73.5827	66.6602
2011	9	5	21	13	11	0.3	3.3	0.97	95.6	73.6483	67.1794
2011	9	5	21	23	11	0.3	3.3	1	94.3	73.6483	69.693
2011	9	5	21	33	11	0.3	3.3	0.98	94.2	73.6483	68.322
2011	9	5	21	43	11	0.3	3.3	0.99	96.3	73.6483	68.5505
2011	9	5	21	53	11	0.3	3.3	0.94	94.2	73.7795	65.7024
2011	9	5	22	3	11	0.3	3.3	0.96	95.1	73.8452	66.451
2011	9	5	22	13	11	0.3	3.3	0.92	95.5	73.8452	63.7013
2011	9	5	22	23	11	0.3	3.3	0.96	95.7	73.7139	66.3274
2011	9	5	22	33	11	0.3	3.3	0.92	94.7	73.7795	64.3289
2011	9	5	22	43	11	0.3	3.3	0.92	96.5	73.9108	64.2194
2011	9	5	22	53	11	0.3	3.3	0.99	94.8	73.9108	68.8065
2011	9	5	23	3	11	0.3	3.3	0.95	93.9	73.9108	66.513
2011	9	5	23	13	11	0.3	3.3	0.97	96.2	73.9108	67.4304
2011	9	5	23	23	11	0.3	3.3	0.96	96.9	73.9108	66.513
2011	9	5	23	33	11	0.3	3.3	0.93	95.4	73.9764	64.9679
2011	9	5	23	43	11	0.3	3.3	0.96	96.3	73.9764	66.5748
2011	9	5	23	53	11	0.3	3.3	0.92	96.5	73.9764	64.2792
2011	9	6	0	3	11	0.3	3.3	0.96	94.5	73.9764	66.8044
2011	9	6	0	13	11	0.3	3.3	0.96	94.9	73.9764	66.8045
2011	9	6	0	23	11	0.3	3.3	0.97	95.4	74.042	67.5559
2011	9	6	0	33	11	0.3	3.3	0.96	95.3	74.042	66.8665
2011	9	6	0	43	11	0.3	3.3	0.96	95.5	74.042	66.6368
2011	9	6	0	53	11	0.3	3.3	0.97	95.8	74.042	67.5559
2011	9	6	1	3	11	0.3	3.3	0.99	94	74.042	68.9346
2011	9	6	1	13	11	0.3	3.3	0.96	93	74.042	66.8666
2011	9	6	1	23	11	0.3	3.3	0.97	94.3	74.042	67.7858
2011	9	6	1	33	11	0.3	3.3	0.96	95.1	74.042	67.0964
2011	9	6	1	43	11	0.3	3.3	0.95	95.8	74.042	65.9476
2011	9	6	1	53	11	0.3	3.3	0.96	95.5	74.1076	66.6987
2011	9	6	2	3	11	0.3	3.3	0.94	96	74.1076	65.7788
2011	9	6	2	13	11	0.3	3.3	0.96	95.5	74.1076	66.6988
2011	9	6	2	23	11	0.3	3.3	0.96	97.3	74.1076	66.6988
2011	9	6	2	33	11	0.3	3.3	0.94	95.6	74.1076	65.7788

Reinhackle (0356)

Year	Month	Day	Hour	Minute	Second	CellBegin	CellEnd	Speed	Direction	Area	Flow
2011	9	6	2	43	11	0.3	3.3	0.98	94.2	74.1076	68.5388
2011	9	6	2	53	11	0.3	3.3	0.94	96.2	74.1076	65.7789
2011	9	6	3	3	11	0.3	3.3	0.98	96	74.1076	68.3089
2011	9	6	3	13	11	0.3	3.3	1	93.6	74.1076	69.6889
2011	9	6	3	23	11	0.3	3.3	0.96	96.6	74.1076	67.1589
2011	9	6	3	33	11	0.3	3.3	1.01	94.1	74.1732	70.4441
2011	9	6	3	43	11	0.3	3.3	0.99	95.3	74.1732	68.8327
2011	9	6	3	53	11	0.3	3.3	0.94	95.4	74.1732	65.3796
2011	9	6	4	3	11	0.3	3.3	0.94	96	74.1732	65.84
2011	9	6	4	13	11	0.3	3.3	0.96	95.9	74.1732	66.9911
2011	9	6	4	23	11	0.3	3.3	0.95	95.7	74.2388	66.3619
2011	9	6	4	33	11	0.3	3.3	0.94	95.2	74.2388	65.6706
2011	9	6	4	43	11	0.3	3.3	0.99	95.1	74.2388	69.3574
2011	9	6	4	53	11	0.3	3.3	0.99	95.9	74.3045	69.4216
2011	9	6	5	3	11	0.3	3.3	0.96	95.1	74.3701	66.9464
2011	9	6	5	13	11	0.3	3.3	0.97	94.4	74.4357	68.3946
2011	9	6	5	23	11	0.3	3.3	0.96	95.5	74.4357	67.4704
2011	9	6	5	33	11	0.3	3.3	0.96	96.1	74.5013	67.0701
2011	9	6	5	43	11	0.3	3.3	0.96	92.5	74.5013	67.5327
2011	9	6	5	53	11	0.3	3.3	0.95	95.4	74.5013	66.3763
2011	9	6	6	3	11	0.3	3.3	0.96	93.9	74.5013	67.5327
2011	9	6	6	13	11	0.3	3.3	0.93	96.9	74.5013	65.22
2011	9	6	6	23	11	0.3	3.3	1	94.7	74.5669	70.3729
2011	9	6	6	33	11	0.3	3.3	0.96	96.1	74.5669	67.3635
2011	9	6	6	43	11	0.3	3.3	0.98	97.3	74.5669	68.7525
2011	9	6	6	53	11	0.3	3.3	0.93	95.4	74.5669	65.5117
2011	9	6	7	3	11	0.3	3.3	0.97	95.2	74.5669	68.2896
2011	9	6	7	13	11	0.3	3.3	0.95	96.5	74.6326	66.9622
2011	9	6	7	23	11	0.3	3.3	0.94	95.4	74.6326	65.8037
2011	9	6	7	33	11	0.3	3.3	0.95	94.4	74.6326	66.9623
2011	9	6	7	43	11	0.3	3.3	0.96	96.1	74.6326	67.194
2011	9	6	7	53	11	0.3	3.3	0.97	95	74.6326	68.5842
2011	9	6	8	3	11	0.3	3.3	0.97	95.2	74.6326	68.3525
2011	9	6	8	13	11	0.3	3.3	0.97	92.5	74.6982	68.1835
2011	9	6	8	23	11	0.3	3.3	0.98	93.3	74.6982	68.8792
2011	9	6	8	33	11	0.3	3.3	0.97	93.3	74.6982	68.6473
2011	9	6	8	43	11	0.3	3.3	0.96	92.9	74.6982	67.7196
2011	9	6	8	53	11	0.3	3.3	0.97	93.3	74.6982	68.1834
2011	9	6	9	3	11	0.3	3.3	1	96.6	74.6982	70.5026
2011	9	6	9	13	11	0.3	3.3	0.99	94.4	74.6982	70.0387
2011	9	6	9	23	11	0.3	3.3	0.99	95.9	74.6982	69.5749
2011	9	6	9	33	11	0.3	3.3	0.94	96	74.6982	66.328
2011	9	6	9	43	11	0.3	3.3	0.99	94.9	74.6982	69.8067
2011	9	6	9	53	11	0.3	3.3	0.94	96.2	74.7638	65.9247
2011	9	6	10	3	11	0.3	3.3	0.98	93.4	74.7638	69.4066
2011	9	6	10	13	11	0.3	3.3	0.97	95.4	74.7638	68.2459

Reinhackle (0356)

Year	Month	Day	Hour	Minute	Second	CellBegin	CellEnd	Speed	Direction	Area	Flow
2011	9	6	10	23	11	0.3	3.3	1.01	95.6	74.7638	70.7993
2011	9	6	10	33	11	0.3	3.3	0.99	95.3	74.7638	69.4065
2011	9	6	10	43	11	0.3	3.3	0.96	95.3	74.7638	67.3173
2011	9	6	10	53	11	0.3	3.3	0.97	95.7	74.7638	68.0136
2011	9	6	11	3	11	0.3	3.3	1.02	98	74.7638	71.2634
2011	9	6	11	13	11	0.3	3.3	0.95	95.9	74.8294	66.9143
2011	9	6	11	23	11	0.3	3.3	0.94	95.4	74.8294	66.4496
2011	9	6	11	33	11	0.3	3.3	0.95	97	74.8294	66.4495
2011	9	6	11	43	11	0.3	3.3	0.97	97.6	74.8294	67.8435
2011	9	6	11	53	11	0.3	3.3	0.96	93.9	74.8294	68.0758
2011	9	6	12	3	11	0.3	3.3	0.94	94.8	74.8294	66.217
2011	9	6	12	13	11	0.3	3.3	0.99	99	74.8294	69.2374
2011	9	6	12	23	11	0.3	3.3	0.96	96.1	74.8294	67.3787
2011	9	6	12	33	11	0.3	3.3	0.97	97.2	74.8294	68.308
2011	9	6	12	43	11	0.3	3.3	0.99	93.4	74.895	69.7659
2011	9	6	12	53	11	0.3	3.3	0.98	94.6	74.8294	69.0049
2011	9	6	13	3	11	0.3	3.3	0.98	94.8	74.8294	69.2372
2011	9	6	13	13	11	0.3	3.3	0.95	93.4	74.895	67.4403
2011	9	6	13	23	11	0.3	3.3	1.02	97.2	74.8294	71.3282
2011	9	6	13	33	11	0.3	3.3	0.97	97	74.895	68.3704
2011	9	6	13	43	11	0.3	3.3	0.99	94.7	74.895	69.9982
2011	9	6	13	53	11	0.3	3.3	0.98	95.2	74.895	69.3005
2011	9	6	14	3	11	0.3	3.3	0.97	94.1	74.895	68.8354
2011	9	6	14	13	11	0.3	3.3	0.98	95.7	74.895	69.3004
2011	9	6	14	23	11	0.3	3.3	0.95	95	74.895	66.9749
2011	9	6	14	33	42	0.3	3.3	1.01	94.7	74.895	71.1608
2011	9	6	14	43	42	0.3	3.3	1	96	74.895	70.6956
2011	9	6	14	53	42	0.3	3.3	0.99	94.2	74.895	69.998
2011	9	6	15	3	42	0.3	3.3	0.95	98.1	74.895	66.7422
2011	9	6	15	13	42	0.3	3.3	0.96	94.5	74.9606	68.2
2011	9	6	15	23	42	0.3	3.3	0.96	95.1	74.895	67.6724
2011	9	6	15	33	42	0.3	3.3	0.97	98.8	74.9606	67.9672
2011	9	6	15	43	42	0.3	3.3	1	93.8	74.9606	70.9931
2011	9	6	15	53	42	0.3	3.3	0.95	92.6	74.9606	67.0361
2011	9	6	16	3	42	0.3	3.3	0.95	95.6	74.9606	67.0361
2011	9	6	16	13	42	0.3	3.3	1	95.1	74.9606	70.9931
2011	9	6	16	23	42	0.3	3.3	0.96	95.3	74.9606	67.9671
2011	9	6	16	33	42	0.3	3.3	0.96	98.2	74.9606	67.7343
2011	9	6	16	43	42	0.3	3.3	0.95	96.7	74.9606	67.2688
2011	9	6	16	53	42	0.3	3.3	0.99	94.2	74.9606	69.8292
2011	9	6	17	3	42	0.3	3.3	0.95	96.1	74.9606	67.2688
2011	9	6	17	13	42	0.3	3.3	0.97	96.2	74.9606	68.1999
2011	9	6	17	23	42	0.3	3.3	0.95	95.8	74.9606	66.8033
2011	9	6	17	33	42	0.3	3.3	0.98	96	74.9606	68.8981
2011	9	6	17	43	42	0.3	3.3	0.96	97.2	74.9606	67.7343
2011	9	6	17	53	42	0.3	3.3	0.97	95.5	74.9606	68.1999

Reinhackle (0356)

Year	Month	Day	Hour	Minute	Second	CellBegin	CellEnd	Speed	Direction	Area	Flow
2011	9	6	18	3	42	0.3	3.3	0.95	94.5	75.0263	67.5634
2011	9	6	18	13	42	0.3	3.3	1	96.2	75.0263	70.3591
2011	9	6	18	23	42	0.3	3.3	0.96	94.5	75.0263	68.2624
2011	9	6	18	33	42	0.3	3.3	0.98	95.4	75.0263	69.1943
2011	9	6	18	43	42	0.3	3.3	0.95	94.6	75.0263	67.0975
2011	9	6	18	53	42	0.3	3.3	0.97	94.1	75.0263	68.4954
2011	9	6	19	3	42	0.3	3.3	0.97	94.7	75.0263	68.4954
2011	9	6	19	13	42	0.3	3.3	0.98	94.8	75.0263	69.1943
2011	9	6	19	23	42	0.3	3.3	1	93.8	75.0919	70.6568
2011	9	6	19	33	42	0.3	3.3	0.95	96.3	75.0919	67.159
2011	9	6	19	43	42	0.3	3.3	1	95.7	75.0919	70.6568
2011	9	6	19	53	42	0.3	3.3	1	94.7	75.0919	71.1232
2011	9	6	20	3	42	0.3	3.3	0.98	94.2	75.0919	69.4909
2011	9	6	20	13	42	0.3	3.3	1.03	95.7	75.0919	72.9888
2011	9	6	20	23	42	0.3	3.3	0.99	95.1	75.1575	70.0213
2011	9	6	20	33	42	0.3	3.3	1	93.8	75.1575	71.1883
2011	9	6	20	43	42	0.3	3.3	0.99	95.1	75.1575	70.0213
2011	9	6	20	53	42	0.3	3.3	0.99	95.5	75.1575	70.2548
2011	9	6	21	3	42	0.3	3.3	0.99	95.7	75.2231	70.319
2011	9	6	21	13	42	0.3	3.3	0.95	92.6	75.3543	67.8729
2011	9	6	21	23	42	0.3	3.3	0.98	93.8	75.2887	69.6817
2011	9	6	21	33	42	0.3	3.3	1	93.8	75.3543	70.9156
2011	9	6	21	43	42	0.3	3.3	0.98	94.4	75.3543	69.5113
2011	9	6	21	53	42	0.3	3.3	0.97	94.5	75.42	69.1062
2011	9	6	22	3	42	0.3	3.3	0.99	94.8	75.42	70.2775
2011	9	6	22	13	42	0.3	3.3	0.97	94.3	75.42	69.1062
2011	9	6	22	23	42	0.3	3.3	0.95	95.6	75.4856	67.2934
2011	9	6	22	33	42	0.3	3.3	0.99	95.3	75.4856	70.3415
2011	9	6	22	43	42	0.3	3.3	1	94.9	75.4856	71.2794
2011	9	6	22	53	42	0.3	3.3	0.99	94.4	75.4856	70.3416
2011	9	6	23	3	42	0.3	3.3	0.93	94.6	75.4856	66.3556
2011	9	6	23	13	42	0.3	3.3	0.98	96.2	75.4856	69.4038
2011	9	6	23	23	42	0.3	3.3	1.02	95.7	75.5512	72.5178
2011	9	6	23	33	42	0.3	3.3	0.98	95.2	75.5512	69.4669
2011	9	6	23	43	42	0.3	3.3	1.01	93.2	75.5512	72.2832
2011	9	6	23	53	42	0.3	3.3	1	95.9	75.5512	70.8751
2011	9	7	0	3	42	0.3	3.3	0.98	94.2	75.5512	69.9364
2011	9	7	0	13	42	0.3	3.3	0.98	95.4	75.6168	69.5302
2011	9	7	0	23	42	0.3	3.3	1	94.7	75.6168	71.1745
2011	9	7	0	33	42	0.3	3.3	1	97.2	75.6168	70.7047
2011	9	7	0	43	42	0.3	3.3	1	95.1	75.6168	71.1746
2011	9	7	0	53	42	0.3	3.3	0.99	96.1	75.6168	70.235
2011	9	7	1	3	42	0.3	3.3	1.03	93.6	75.6168	73.7585
2011	9	7	1	13	42	0.3	3.3	1.01	94.8	75.6168	72.3492
2011	9	7	1	23	42	0.3	3.3	0.99	95.3	75.6168	70.7049
2011	9	7	1	33	42	0.3	3.3	1	94.3	75.6168	71.4096

Reinhackle (0356)

Year	Month	Day	Hour	Minute	Second	CellBegin	CellEnd	Speed	Direction	Area	Flow
2011	9	7	1	43	42	0.3	3.3	1.03	95.5	75.6168	73.2889
2011	9	7	1	53	42	0.3	3.3	0.99	93.6	75.6824	70.5341
2011	9	7	2	3	42	0.3	3.3	1	95.1	75.6824	71.7097
2011	9	7	2	13	42	0.3	3.3	1	95.9	75.6824	71.0043
2011	9	7	2	23	42	0.3	3.3	1.01	94.5	75.6824	72.4151
2011	9	7	2	33	42	0.3	3.3	0.99	95.3	75.6824	70.7693
2011	9	7	2	43	42	0.3	3.3	1.01	95.8	75.6824	72.18
2011	9	7	2	53	42	0.3	3.3	0.98	94	75.6824	69.8289
2011	9	7	3	3	42	0.3	3.3	0.97	94.4	75.6824	69.5938
2011	9	7	3	13	42	0.3	3.3	1	95.8	75.6824	71.4747
2011	9	7	3	23	42	0.3	3.3	1	96.6	75.748	71.5396
2011	9	7	3	33	42	0.3	3.3	0.97	95.4	75.748	69.1863
2011	9	7	3	43	42	0.3	3.3	1.01	94.8	75.748	72.4809
2011	9	7	3	53	42	0.3	3.3	0.97	97.6	75.748	68.951
2011	9	7	4	3	42	0.3	3.3	1.04	94	75.748	74.5989
2011	9	7	4	13	42	0.3	3.3	0.98	96.9	75.748	69.8924
2011	9	7	4	23	42	0.3	3.3	1.01	95.6	75.8137	71.8401
2011	9	7	4	33	42	0.3	3.3	1	95.5	75.8137	71.369
2011	9	7	4	43	42	0.3	3.3	0.98	93.5	75.8793	70.2549
2011	9	7	4	53	42	0.3	3.3	0.97	96	75.9449	69.3746
2011	9	7	5	3	42	0.3	3.6	0.94	94.6	76.0105	67.5479
2011	9	7	5	13	42	0.3	3.6	0.98	94.4	76.0105	70.1459
2011	9	7	5	23	42	0.3	3.6	0.99	94.2	76.0105	71.0907
2011	9	7	5	33	42	0.3	3.6	0.96	94.7	76.0105	68.965
2011	9	7	5	43	42	0.3	3.6	1	95.3	76.0761	71.8641
2011	9	7	5	53	42	0.3	3.6	1.02	95.2	76.0761	73.0461
2011	9	7	6	3	42	0.3	3.6	0.99	94.6	76.0761	70.9185
2011	9	7	6	13	42	0.3	3.6	0.99	95.1	76.0761	70.9185
2011	9	7	6	23	42	0.3	3.6	1.02	94.6	76.1417	73.112
2011	9	7	6	33	42	0.3	3.6	1	94.1	76.0761	72.1006
2011	9	7	6	43	42	0.3	3.6	0.99	94.4	76.1417	70.9826
2011	9	7	6	53	42	0.3	3.6	1.02	96.5	76.1417	73.1121
2011	9	7	7	3	42	0.3	3.6	1.02	95	76.1417	73.3487
2011	9	7	7	13	42	0.3	3.6	1.01	95.6	76.1417	72.1657
2011	9	7	7	23	42	0.3	3.6	0.96	95.7	76.1417	68.8532
2011	9	7	7	33	42	0.3	3.6	1	95.8	76.1417	71.9291
2011	9	7	7	43	42	0.3	3.6	0.98	94.8	76.2074	70.3362
2011	9	7	7	53	42	0.3	3.6	1.02	95.5	76.2074	73.1781
2011	9	7	8	3	42	0.3	3.6	0.98	95.2	76.2074	70.8099
2011	9	7	8	13	42	0.3	3.6	0.96	93.5	76.2074	69.3889
2011	9	7	8	23	42	0.3	3.6	1.01	93.9	76.2074	72.4676
2011	9	7	8	33	42	0.3	3.6	1.04	94	76.2074	75.0726
2011	9	7	8	43	42	0.3	3.6	0.98	94.2	76.2074	70.573
2011	9	7	8	53	42	0.3	3.6	1	96	76.2074	71.7571
2011	9	7	9	3	42	0.3	3.6	1.04	94.7	76.2074	75.0726
2011	9	7	9	13	42	0.3	3.6	0.95	96.1	76.2074	68.2047

Reinhackle (0356)

Year	Month	Day	Hour	Minute	Second	CellBegin	CellEnd	Speed	Direction	Area	Flow
2011	9	7	9	23	42	0.3	3.6	0.97	94.3	76.273	70.1624
2011	9	7	9	33	42	0.3	3.6	0.99	96.1	76.273	71.3475
2011	9	7	9	43	42	0.3	3.6	1	92.6	76.273	72.2957
2011	9	7	9	53	42	0.3	3.6	1.02	95.7	76.273	73.2438
2011	9	7	10	3	42	0.3	3.6	1	95.3	76.273	72.0585
2011	9	7	10	13	42	0.3	3.3	1	94.2	76.273	71.8215
2011	9	7	10	23	42	0.3	3.3	0.98	96	76.273	70.3992
2011	9	7	10	33	42	0.3	3.3	0.99	93	76.273	71.3473
2011	9	7	10	43	42	0.3	3.3	0.98	95.2	76.273	70.3991
2011	9	7	10	53	42	0.3	3.3	0.96	95.7	76.273	69.2139
2011	9	7	11	3	42	0.3	3.3	0.99	92.9	76.3386	71.4114
2011	9	7	11	13	42	0.3	3.3	0.99	94.5	76.3386	71.6486
2011	9	7	11	23	42	0.3	3.3	0.99	95.3	76.3386	71.4113
2011	9	7	11	33	42	0.3	3.3	1	94.1	76.3386	72.123
2011	9	7	11	43	42	0.3	3.3	1.03	94.2	76.3386	74.0209
2011	9	7	11	53	42	0.3	3.3	1.01	96.4	76.3386	72.3601
2011	9	7	12	3	42	0.3	3.3	0.98	96.3	76.3386	70.6994
2011	9	7	12	13	42	0.3	3.3	0.94	95.2	76.3386	67.6151
2011	9	7	12	23	42	0.3	3.3	0.98	96.9	76.3386	70.462
2011	9	7	12	33	42	0.3	3.3	0.98	97.7	76.3386	70.2247
2011	9	7	12	43	42	0.3	3.3	0.96	95.9	76.3386	69.0385
2011	9	7	12	53	42	0.3	3.3	0.94	96.8	76.3386	67.8522
2011	9	7	13	3	42	0.3	3.3	0.97	96.6	76.273	69.6874
2011	9	7	13	13	42	0.3	3.3	0.97	95	76.3386	69.9873
2011	9	7	13	23	42	0.3	3.3	1	97.5	76.3386	71.8852
2011	9	7	13	33	42	0.3	3.3	0.97	94.4	76.3386	70.2245
2011	9	7	13	43	42	0.3	3.3	0.97	96.8	76.273	69.9242
2011	9	7	13	53	42	0.3	3.3	0.99	97.2	76.3386	71.1734
2011	9	7	14	3	42	0.3	3.3	1	96.6	76.3386	71.885
2011	9	7	14	13	42	0.3	3.3	0.97	96.6	76.3386	69.9871
2011	9	7	14	23	42	0.3	3.3	0.96	96.7	76.3386	69.038
2011	9	7	14	33	42	0.3	3.3	0.96	97.5	76.273	68.7389
2011	9	7	14	43	42	0.3	3.3	0.98	94.8	76.3386	70.6987
2011	9	7	14	53	42	0.3	3.3	0.97	96.8	76.3386	69.9869
2011	9	7	15	3	42	0.3	3.3	0.98	96	76.3386	70.2242
2011	9	7	15	13	42	0.3	3.3	0.99	97.1	76.4042	70.9996
2011	9	7	15	23	42	0.3	3.3	0.94	97	76.4042	67.6752
2011	9	7	15	33	42	0.3	3.3	0.95	97.7	76.3386	68.0889
2011	9	7	15	43	42	0.3	3.3	0.92	97.2	76.273	65.6573
2011	9	7	15	53	42	0.3	3.3	0.96	94.9	76.3386	69.2751
2011	9	7	16	3	42	0.3	3.3	0.96	95.5	76.3386	69.2751
2011	9	7	16	13	42	0.3	3.3	0.98	96.3	76.3386	70.6986
2011	9	7	16	23	42	0.3	3.3	0.98	93.6	76.3386	70.9358
2011	9	7	16	33	42	0.3	3.3	0.98	96.9	76.4042	70.5247
2011	9	7	16	43	42	0.3	3.3	0.96	97.1	76.3386	68.8006
2011	9	7	16	53	42	0.3	3.3	0.98	94.8	76.4042	70.5246

Reinhackle (0356)

Year	Month	Day	Hour	Minute	Second	CellBegin	CellEnd	Speed	Direction	Area	Flow
2011	9	7	17	3	42	0.3	3.3	0.98	96.2	76.3386	70.224
2011	9	7	17	13	42	0.3	3.3	0.97	98	76.3386	69.5123
2011	9	7	17	23	42	0.3	3.3	0.95	97.1	76.3386	68.326
2011	9	7	17	33	42	0.3	3.3	0.97	96.6	76.3386	69.7495
2011	9	7	17	43	42	0.3	3.3	0.98	96.9	76.4042	70.7621
2011	9	7	17	53	42	0.3	3.3	0.95	95.7	76.4042	68.625
2011	9	7	18	3	42	0.3	3.3	0.96	99	76.4042	68.8624
2011	9	7	18	13	42	0.3	3.3	0.96	95.1	76.4042	69.0999
2011	9	7	18	23	42	0.3	3.3	0.97	96.6	76.4042	69.8123
2011	9	7	18	33	42	0.3	3.3	1.03	96.4	76.4042	74.3239
2011	9	7	18	43	42	0.3	3.3	0.97	94.5	76.4042	70.0497
2011	9	7	18	53	42	0.3	3.3	0.96	95.5	76.4042	68.8624
2011	9	7	19	3	42	0.3	3.3	0.99	95.1	76.4042	71.237
2011	9	7	19	13	42	0.3	3.3	0.99	94.6	76.4042	71.4745
2011	9	7	19	23	42	0.3	3.3	0.99	94.9	76.4042	71.712
2011	9	7	19	33	42	0.3	3.3	0.96	95.3	76.4042	68.8625
2011	9	7	19	43	42	0.3	3.3	1.02	95.4	76.4698	73.4401
2011	9	7	19	53	42	0.3	3.3	0.98	93.3	76.4698	70.8257
2011	9	7	20	3	42	0.3	3.3	0.99	91.7	76.4698	71.5388
2011	9	7	20	13	42	0.3	3.3	1.01	96	76.4698	72.4895
2011	9	7	20	23	42	0.3	3.3	1.01	94.9	76.4698	72.7271
2011	9	7	20	33	42	0.3	3.3	1	95.9	76.4698	71.7765
2011	9	7	20	43	42	0.3	3.3	0.98	94.2	76.4698	70.5882
2011	9	7	20	53	42	0.3	3.3	0.99	94.4	76.4698	71.5389
2011	9	7	21	3	42	0.3	3.3	1	94.2	76.4698	72.0142
2011	9	7	21	13	42	0.3	3.3	0.99	95.1	76.4698	71.7766
2011	9	7	21	23	42	0.3	3.3	0.98	96.3	76.4698	70.8259
2011	9	7	21	33	42	0.3	3.3	1	94.5	76.4698	72.252
2011	9	7	21	43	42	0.3	3.3	0.96	94.3	76.4698	69.6376
2011	9	7	21	53	42	0.3	3.6	0.94	97.6	76.5354	67.3213
2011	9	7	22	3	42	0.3	3.3	1.01	94.1	76.4698	73.2027
2011	9	7	22	13	42	0.3	3.6	1	94.7	76.5354	72.5548
2011	9	7	22	23	42	0.3	3.6	0.97	93.7	76.5354	69.9381
2011	9	7	22	33	42	0.3	3.6	1.01	96	76.5354	72.5548
2011	9	7	22	43	42	0.3	3.6	1	96	76.5354	72.0791
2011	9	7	22	53	42	0.3	3.6	0.99	95.1	76.5354	71.3654
2011	9	7	23	3	42	0.3	3.6	0.98	93.1	76.5354	70.6518
2011	9	7	23	13	42	0.3	3.6	1	97.2	76.5354	71.6034
2011	9	7	23	23	42	0.3	3.6	1	95.5	76.5354	71.8413
2011	9	7	23	33	42	0.3	3.6	1.02	95.1	76.5354	73.9823
2011	9	7	23	43	42	0.3	3.6	0.97	96.6	76.5354	69.9382
2011	9	7	23	53	42	0.3	3.6	1	96	76.5354	72.0792
2011	9	8	0	3	42	0.3	3.6	0.99	95.9	76.5354	71.3656
2011	9	8	0	13	42	0.3	3.6	0.99	94.9	76.6011	71.9058
2011	9	8	0	23	42	0.3	3.6	0.97	94.1	76.6011	70.2392
2011	9	8	0	33	42	0.3	3.6	0.99	95.1	76.6011	71.4297

Reinhackle (0356)

Year	Month	Day	Hour	Minute	Second	CellBegin	CellEnd	Speed	Direction	Area	Flow
2011	9	8	0	43	42	0.3	3.6	1.03	94.4	76.6011	74.2869
2011	9	8	0	53	42	0.3	3.6	1	95.9	76.6011	71.9059
2011	9	8	1	3	42	0.3	3.6	1.01	93.5	76.6011	73.3345
2011	9	8	1	13	42	0.3	3.6	1	96	76.6011	72.3822
2011	9	8	1	23	42	0.3	3.6	1.01	95.2	76.6011	73.3346
2011	9	8	1	33	42	0.3	3.6	0.98	94.2	76.6667	71.2555
2011	9	8	1	43	42	0.3	3.6	0.99	95.7	76.6667	71.7322
2011	9	8	1	53	42	0.3	3.6	1.03	92.4	76.7323	74.8973
2011	9	8	2	3	42	0.3	3.6	1	94.5	76.7979	72.8156
2011	9	8	2	13	42	0.3	3.6	0.99	94.6	76.7979	71.622
2011	9	8	2	23	42	0.3	3.6	0.97	94.7	76.8635	70.2523
2011	9	8	2	33	42	0.3	3.6	1	95.5	76.8635	72.1639
2011	9	8	2	43	42	0.3	3.6	0.98	95.2	76.8635	70.7302
2011	9	8	2	53	42	0.3	3.6	0.99	97.2	76.9291	71.5109
2011	9	8	3	3	42	0.3	3.6	0.98	96.9	76.9291	71.0326
2011	9	8	3	13	42	0.3	3.6	0.99	95.7	76.9291	71.511
2011	9	8	3	23	42	0.3	3.6	0.96	94.9	76.9291	69.5977
2011	9	8	3	33	42	0.3	3.6	1.01	95.8	76.9291	73.4244
2011	9	8	3	43	42	0.3	3.6	1.02	96.5	76.9291	73.6636
2011	9	8	3	53	42	0.3	3.6	1.01	94.1	76.9291	73.1852
2011	9	8	4	3	42	0.3	3.6	1.02	95.9	76.9291	73.6636
2011	9	8	4	13	42	0.3	3.6	1.01	96.9	76.9291	72.9461
2011	9	8	4	23	42	0.3	3.6	0.98	94.2	76.9948	71.5749
2011	9	8	4	33	42	0.3	3.6	1.05	97.1	76.9948	76.3626
2011	9	8	4	43	42	0.3	3.6	0.99	96.8	76.9948	71.8144
2011	9	8	4	53	42	0.3	3.6	1.01	93.6	76.9948	73.2507
2011	9	8	5	3	42	0.3	3.6	1.05	93.8	76.9948	76.1233
2011	9	8	5	13	42	0.3	3.6	0.98	96	76.9948	70.8569
2011	9	8	5	23	42	0.3	3.6	1.03	94.6	76.9948	75.1658
2011	9	8	5	33	42	0.3	3.6	1	95.1	76.9948	73.0114
2011	9	8	5	43	42	0.3	3.6	1.01	97.5	77.0604	73.0765
2011	9	8	5	53	42	0.3	3.6	1.01	95.8	77.0604	73.3161
2011	9	8	6	3	42	0.3	3.6	1.04	95.6	76.9948	75.1658
2011	9	8	6	13	42	0.3	3.6	1.01	98	76.9948	73.0114
2011	9	8	6	23	42	0.3	3.6	0.99	94	77.0604	72.1181
2011	9	8	6	33	42	0.3	3.6	1.02	94.4	77.0604	74.0349
2011	9	8	6	43	42	0.3	3.6	1.03	94.7	77.0604	74.9933
2011	9	8	6	53	42	0.3	3.6	0.98	93.4	77.0604	71.639
2011	9	8	7	3	42	0.3	3.6	1.04	95	77.0604	75.9517
2011	9	8	7	13	42	0.3	3.6	0.97	95.4	77.0604	70.4411
2011	9	8	7	23	42	0.3	3.6	1.03	95.7	77.0604	74.7538
2011	9	8	7	33	42	0.3	3.6	1	95.3	77.0604	72.837
2011	9	8	7	43	42	0.3	3.6	1.05	93.8	77.0604	76.1914
2011	9	8	7	53	42	0.3	3.6	0.99	97.5	77.0604	71.3995
2011	9	8	8	3	42	0.3	3.6	1.02	94.8	77.0604	74.035
2011	9	8	8	13	42	0.3	3.6	1	93.8	77.0604	72.837

Reinhackle (0356)

Year	Month	Day	Hour	Minute	Second	CellBegin	CellEnd	Speed	Direction	Area	Flow
2011	9	8	8	23	42	0.3	3.6	1.02	94	77.0604	74.5142
2011	9	8	8	33	42	0.3	3.6	1.03	95.1	77.0604	75.233
2011	9	8	8	43	42	0.3	3.6	0.97	97.2	77.126	70.264
2011	9	8	8	53	42	0.3	3.6	1.05	94.5	77.0604	76.1913
2011	9	8	9	3	42	0.3	3.6	1	95.3	77.126	72.9018
2011	9	8	9	13	42	0.3	3.6	1.01	96.4	77.0604	73.0765
2011	9	8	9	23	42	0.3	3.6	1.05	96.3	77.126	76.0193
2011	9	8	9	33	42	0.3	3.6	1.03	94.4	77.126	75.06
2011	9	8	9	43	42	0.3	3.6	0.99	95.5	77.126	72.1823
2011	9	8	9	53	42	0.3	3.6	0.99	95.7	77.126	71.7026
2011	9	8	10	3	42	0.3	3.6	1	96.2	77.126	72.9016
2011	9	8	10	13	42	0.3	3.6	1.01	96.3	77.126	73.3812
2011	9	8	10	23	42	0.3	3.6	1.02	95.3	77.126	74.3404
2011	9	8	10	33	42	0.3	3.6	1.01	95.8	77.126	73.3811
2011	9	8	10	43	42	0.3	3.6	1.05	95.7	77.126	76.4986
2011	9	8	10	53	42	0.3	3.6	1	95.1	77.126	72.9014
2011	9	8	11	3	42	0.3	3.6	1.01	94.3	77.126	73.6208
2011	9	8	11	13	42	0.3	3.6	0.98	95.9	77.126	71.4625
2011	9	8	11	23	42	0.3	3.6	1.01	96.9	77.126	73.6207
2011	9	8	11	33	42	0.3	3.6	1.01	95.4	77.126	73.8605
2011	9	8	11	43	42	0.3	3.6	1.01	93.7	77.126	73.3808
2011	9	8	11	53	42	0.3	3.6	1.01	95.4	77.126	73.8604
2011	9	8	12	3	42	0.3	3.6	1.01	94.6	77.1916	73.9261
2011	9	8	12	13	42	0.3	3.6	1	96.2	77.1916	72.7259
2011	9	8	12	23	42	0.3	3.6	0.98	95.4	77.1916	71.5258
2011	9	8	12	33	42	0.3	3.6	0.98	95.4	77.1916	71.0457
2011	9	8	12	43	42	0.3	3.6	0.99	94.4	77.1916	72.2457
2011	9	8	12	53	42	0.3	3.6	1.01	96.3	77.1916	73.6858
2011	9	8	13	3	42	0.3	3.6	1.02	95.6	77.1916	73.9258
2011	9	8	13	13	42	0.3	3.6	1	94.9	77.1916	73.2057
2011	9	8	13	23	42	0.3	3.6	0.99	95	77.1916	72.0055
2011	9	8	13	33	42	0.3	3.6	1.02	95.9	77.1916	73.9256
2011	9	8	13	43	42	0.3	3.6	1.01	94.3	77.1916	73.4455
2011	9	8	13	53	42	0.3	3.6	1.01	95.6	77.1916	73.4455
2011	9	8	14	3	42	0.3	3.6	1.01	95.2	77.1916	73.9255
2011	9	8	14	13	42	0.3	3.6	1	94	77.1916	72.9654
2011	9	8	14	23	42	0.3	3.6	1.01	94.7	77.1916	73.4454
2011	9	8	14	33	42	0.3	3.6	1.05	95	77.1916	76.3256
2011	9	8	14	43	42	0.3	3.6	1	95.3	77.1916	72.7253
2011	9	8	14	53	42	0.3	3.6	1	95.7	77.1916	72.7253
2011	9	8	15	3	42	0.3	3.6	0.97	97.2	77.1916	70.5651
2011	9	8	15	13	42	0.3	3.6	1	94.3	77.1916	73.2052
2011	9	8	15	23	42	0.3	3.6	1.03	95.3	77.1916	74.8853
2011	9	8	15	33	42	0.3	3.6	1.01	96	77.1916	73.4452
2011	9	8	15	43	42	0.3	3.6	1.01	97.1	77.1916	73.4452
2011	9	8	15	53	42	0.3	3.6	0.99	95.5	77.1916	71.7651

Reinhackle (0356)

Year	Month	Day	Hour	Minute	Second	CellBegin	CellEnd	Speed	Direction	Area	Flow
2011	9	8	16	3	42	0.3	3.6	1.01	95.8	77.1916	73.4452
2011	9	8	16	13	42	0.3	3.6	1.02	95.6	77.1916	73.9252
2011	9	8	16	23	42	0.3	3.6	1	96.4	77.1916	72.4851
2011	9	8	16	33	42	0.3	3.6	0.99	94.7	77.1916	72.4851
2011	9	8	16	43	42	0.3	3.6	1	96	77.1916	72.7251
2011	9	8	16	53	42	0.3	3.6	1.01	94.3	77.1916	73.4451
2011	9	8	17	3	42	0.3	3.6	0.98	94.8	77.1916	71.525
2011	9	8	17	13	42	0.3	3.6	1.07	96.4	77.1916	77.5254
2011	9	8	17	23	42	0.3	3.6	0.99	94.5	77.1916	72.4851
2011	9	8	17	33	42	0.3	3.6	1.03	94.2	77.1916	74.8852
2011	9	8	17	43	42	0.3	3.6	1.03	95.7	77.1916	74.6452
2011	9	8	17	53	42	0.3	3.6	1.06	95.9	77.1916	77.0454
2011	9	8	18	3	42	0.3	3.6	1.02	95.2	77.1916	74.4052
2011	9	8	18	13	42	0.3	3.6	1.06	92.5	77.1916	77.2854
2011	9	8	18	23	42	0.3	3.6	1	94.3	77.126	73.14
2011	9	8	18	33	42	0.3	3.6	0.97	96.4	77.1916	70.805
2011	9	8	18	43	42	0.3	3.6	1.01	95.4	77.2572	73.7507
2011	9	8	18	53	42	0.3	3.6	1.01	94.1	77.2572	73.5105
2011	9	8	19	3	42	0.3	3.6	1	96.2	77.2572	72.7898
2011	9	8	19	13	42	0.3	3.6	0.98	94.2	77.2572	71.3484
2011	9	8	19	23	42	0.3	3.6	0.98	97.1	77.2572	71.1082
2011	9	8	19	33	42	0.3	3.6	1.01	93.5	77.2572	73.7508
2011	9	8	19	43	42	0.3	3.6	1	96.4	77.2572	72.5496
2011	9	8	19	53	42	0.3	3.6	1	93.6	77.2572	72.7899
2011	9	8	20	3	42	0.3	3.6	1	95.3	77.2572	72.5497
2011	9	8	20	13	42	0.3	3.6	1.01	94.7	77.2572	73.5106
2011	9	8	20	23	42	0.3	3.6	1.03	95.1	77.2572	75.1922
2011	9	8	20	33	42	0.3	3.6	1	97.1	77.2572	72.79
2011	9	8	20	43	42	0.3	3.6	0.99	95.1	77.2572	72.0693
2011	9	8	20	53	42	0.3	3.6	1.02	95.9	77.2572	73.9912
2011	9	8	21	3	42	0.3	3.6	1.01	94.3	77.2572	73.751
2011	9	8	21	13	42	0.3	3.6	1.05	94.7	77.2572	76.6338
2011	9	8	21	23	42	0.3	3.6	1	93.9	77.2572	73.2705
2011	9	8	21	33	42	0.3	3.6	1.03	94.8	77.2572	74.9522
2011	9	8	21	43	42	0.3	3.6	0.98	95	77.3228	71.893
2011	9	8	21	53	42	0.3	3.6	1.02	95.3	77.3228	74.5379
2011	9	8	22	3	42	0.3	3.6	0.98	96	77.2572	71.3488
2011	9	8	22	13	42	0.3	3.6	1	94	77.3228	73.0953
2011	9	8	22	23	42	0.3	3.6	1.02	95.5	77.3228	74.538
2011	9	8	22	33	42	0.3	3.6	1	93.8	77.3228	73.0954
2011	9	8	22	43	42	0.3	3.6	1.03	94.9	77.3228	75.2594
2011	9	8	22	53	42	0.3	3.6	1	98.1	77.2572	72.7903
2011	9	8	23	3	42	0.3	3.6	1.02	95.4	77.3228	74.2977
2011	9	8	23	13	42	0.3	3.6	0.99	96.5	77.3228	72.1337
2011	9	8	23	23	42	0.3	3.6	1.02	96.1	77.3228	74.0573
2011	9	8	23	33	42	0.3	3.6	1.05	95.7	77.3228	76.4617

Reinhackle (0356)

Year	Month	Day	Hour	Minute	Second	CellBegin	CellEnd	Speed	Direction	Area	Flow
2011	9	8	23	43	42	0.3	3.6	0.99	97.6	77.3228	71.8933
2011	9	8	23	53	42	0.3	3.6	1.01	94.8	77.3228	73.8169
2011	9	9	0	3	42	0.3	3.6	1.03	96.2	77.3228	75.0192
2011	9	9	0	13	42	0.3	3.6	1.03	95.5	77.3228	74.7787
2011	9	9	0	23	42	0.3	3.6	0.98	95	77.3228	71.4125
2011	9	9	0	33	42	0.3	3.6	1.03	94.9	77.3228	75.0192
2011	9	9	0	43	42	0.3	3.6	1	96	77.3885	73.1605
2011	9	9	0	53	42	0.3	3.6	1.01	96.2	77.3885	73.6419
2011	9	9	1	3	42	0.3	3.6	1.03	95.1	77.3885	75.5672
2011	9	9	1	13	42	0.3	3.6	0.99	95.5	77.3885	72.198
2011	9	9	1	23	42	0.3	3.6	1	96.4	77.3885	72.92
2011	9	9	1	33	42	0.3	3.6	1.05	94.3	77.3885	77.0112
2011	9	9	1	43	42	0.3	3.6	1.05	96.6	77.3885	76.5299
2011	9	9	1	53	42	0.3	3.6	1.02	95	77.3885	74.6047
2011	9	9	2	3	42	0.3	3.6	1.01	93.7	77.4541	73.7073
2011	9	9	2	13	42	0.3	3.6	1	94.5	77.5197	73.0494
2011	9	9	2	23	42	0.3	3.6	1	94.5	77.5197	73.0494
2011	9	9	2	33	42	0.3	3.6	1	97.3	77.5853	73.1141
2011	9	9	2	43	42	0.3	3.6	1.01	97.5	77.6509	73.4203
2011	9	9	2	53	42	0.3	3.6	1	96.4	77.6509	72.9373
2011	9	9	3	3	42	0.3	3.6	1.01	94.8	77.6509	74.1449
2011	9	9	3	13	42	0.3	3.6	1.03	94.6	77.6509	75.3525
2011	9	9	3	23	42	0.3	3.6	1	96.2	77.6509	72.9374
2011	9	9	3	33	42	0.3	3.6	1.02	93.3	77.6509	74.628
2011	9	9	3	43	42	0.3	3.6	1.02	95.5	77.7165	74.6939
2011	9	9	3	53	42	0.3	3.6	1.05	95.6	77.7165	77.1112
2011	9	9	4	3	42	0.3	3.6	1.02	98.2	77.7165	74.2105
2011	9	9	4	13	42	0.3	3.6	1	95.9	77.7165	73.0019
2011	9	9	4	23	42	0.3	3.6	0.97	94.8	77.7165	71.5515
2011	9	9	4	33	42	0.3	3.6	1	92.4	77.7165	73.9688
2011	9	9	4	43	42	0.3	3.6	1.01	93.4	77.7165	74.2106
2011	9	9	4	53	42	0.3	3.6	0.99	95.7	77.7165	72.2768
2011	9	9	5	3	42	0.3	3.6	1.01	93.2	77.7165	73.9689
2011	9	9	5	13	42	0.3	3.6	1	95.5	77.7165	73.002
2011	9	9	5	23	42	0.3	3.6	1.02	94.1	77.7822	74.76
2011	9	9	5	33	42	0.3	3.6	1.01	92.6	77.7822	74.5181
2011	9	9	5	43	42	0.3	3.6	1.03	93.1	77.7822	76.2117
2011	9	9	5	53	42	0.3	3.6	1.03	93.7	77.7822	75.4859
2011	9	9	6	3	42	0.3	3.6	0.99	96.4	77.7822	72.8246
2011	9	9	6	13	42	0.3	3.6	1.02	96.5	77.7822	74.7601
2011	9	9	6	23	42	0.3	3.6	1.04	96.3	77.7822	76.2118
2011	9	9	6	33	42	0.3	3.6	1.01	94.1	77.7822	74.0343
2011	9	9	6	43	42	0.3	3.6	1.03	97.5	77.7822	75.486
2011	9	9	6	53	42	0.3	3.6	1.02	95.7	77.7822	75.0021
2011	9	9	7	3	42	0.3	3.6	0.99	94.4	77.7822	72.8246
2011	9	9	7	13	42	0.3	3.6	1	96.2	77.8478	73.131

Reinhackle (0356)

Year	Month	Day	Hour	Minute	Second	CellBegin	CellEnd	Speed	Direction	Area	Flow
2011	9	9	7	23	42	0.3	3.6	1.05	97.1	77.8478	77.2477
2011	9	9	7	33	42	0.3	3.6	0.98	96.3	77.8478	71.9202
2011	9	9	7	43	42	0.3	3.6	1.01	94.8	77.8478	74.3418
2011	9	9	7	53	42	0.3	3.6	1.02	95.2	77.8478	74.8261
2011	9	9	8	3	42	0.3	3.6	1.02	93.5	77.8478	75.0682
2011	9	9	8	13	42	0.3	3.6	1.02	95	77.8478	75.3104
2011	9	9	8	23	42	0.3	3.6	1	95.1	77.8478	73.3731
2011	9	9	8	33	42	0.3	3.6	1.01	97.8	77.8478	73.8574
2011	9	9	8	43	42	0.3	3.6	1.01	94.7	77.8478	74.3417
2011	9	9	8	53	42	0.3	3.6	1.02	94.4	77.8478	75.3103
2011	9	9	9	3	42	0.3	3.6	1.02	95.7	77.8478	75.0681
2011	9	9	9	13	42	0.3	3.6	0.99	96.3	77.8478	72.8887
2011	9	9	9	23	42	0.3	3.6	1.01	94.8	77.8478	74.3416
2011	9	9	9	33	42	0.3	3.6	1.03	93.6	77.8478	76.0367
2011	9	9	9	43	42	0.3	3.6	1.03	95.7	77.8478	75.5523
2011	9	9	9	53	42	0.3	3.6	1.03	94	77.9134	75.8612
2011	9	9	10	3	42	0.3	3.6	1.02	93.7	77.8478	75.3101
2011	9	9	10	13	42	0.3	3.6	1.02	94.8	77.8478	74.8257
2011	9	9	10	23	42	0.3	3.6	0.97	96.6	77.8478	71.4355
2011	9	9	10	33	42	0.3	3.6	0.97	95.5	77.8478	70.9512
2011	9	9	10	43	42	0.3	3.6	1.03	92.7	77.9134	75.861
2011	9	9	10	53	42	0.3	3.6	1.03	93.1	77.8478	75.7942
2011	9	9	11	3	42	0.3	3.6	1.02	94.8	77.8478	74.8255
2011	9	9	11	13	42	0.3	3.6	1.03	94.4	77.8478	75.552
2011	9	9	11	23	42	0.3	3.6	1.02	95	77.8478	75.3097
2011	9	9	11	33	42	0.3	3.6	1.06	96.1	77.9134	77.5574
2011	9	9	11	43	42	0.3	3.6	1	97.7	77.8478	73.3725
2011	9	9	11	53	42	0.3	3.6	1.06	94.6	77.8478	77.7312
2011	9	9	12	3	42	0.3	3.6	1.03	96.8	77.8478	75.5518
2011	9	9	12	13	42	0.3	3.6	1.02	95.6	77.8478	74.5831
2011	9	9	12	23	42	0.3	3.6	1.02	95.9	77.8478	74.583
2011	9	9	12	33	42	0.3	3.6	1.02	94.4	77.8478	74.8251
2011	9	9	12	43	42	0.3	3.6	1.05	94.7	77.8478	77.2467
2011	9	9	12	53	42	0.3	3.6	0.98	96	77.8478	71.9192
2011	9	9	13	3	42	0.3	3.6	1.02	94.2	77.8478	75.3093
2011	9	9	13	13	42	0.3	3.6	0.99	95.1	77.8478	73.1299
2011	9	9	13	23	42	0.3	3.6	0.98	96.9	77.8478	71.9192
2011	9	9	13	33	42	0.3	3.6	0.99	94.6	77.8478	72.8878
2011	9	9	13	43	42	0.3	3.6	1.03	94.7	77.8478	76.0357
2011	9	9	13	53	42	0.3	3.6	1.02	95.9	77.8478	74.5828
2011	9	9	14	3	42	0.3	3.6	1	98.5	77.8478	72.6456
2011	9	9	14	13	42	0.3	3.6	1.03	96.1	77.8478	75.3092
2011	9	9	14	23	42	0.3	3.6	1.06	97.3	77.8478	77.7307
2011	9	9	14	33	42	0.3	3.6	1.01	96.2	77.8478	73.8563
2011	9	9	14	43	42	0.3	3.6	0.99	96.9	77.7822	72.3395
2011	9	9	14	53	42	0.3	3.6	1.03	95.3	77.8478	76.0356

Reinhackle (0356)

Year	Month	Day	Hour	Minute	Second	CellBegin	CellEnd	Speed	Direction	Area	Flow
2011	9	9	15	3	42	0.3	3.6	1.02	96.6	77.8478	75.067
2011	9	9	15	13	42	0.3	3.6	1.02	95.3	77.8478	75.3091
2011	9	9	15	23	42	0.3	3.6	1.01	95	77.8478	74.0984
2011	9	9	15	33	42	0.3	3.6	1.03	94.8	77.8478	75.5513
2011	9	9	15	43	42	0.3	3.6	1.03	95.7	77.7822	75.7266
2011	9	9	15	53	42	0.3	3.6	1.01	94.1	77.8478	74.0984
2011	9	9	16	3	42	0.3	3.6	0.99	94.2	77.7822	72.5814
2011	9	9	16	13	42	0.3	3.6	1.03	95.5	77.7822	75.2427
2011	9	9	16	23	42	0.3	3.6	1.02	94	77.7822	75.2427
2011	9	9	16	33	42	0.3	3.6	1	97.4	77.8478	73.1298
2011	9	9	16	43	42	0.3	3.6	1.04	95.3	77.8478	76.2777
2011	9	9	16	53	42	0.3	3.6	1.02	96.8	77.8478	74.8248
2011	9	9	17	3	42	0.3	3.6	0.99	94.4	77.7822	73.0653
2011	9	9	17	13	42	0.3	3.6	1.02	96.8	77.8478	74.8248
2011	9	9	17	23	42	0.3	3.6	1.01	94.3	77.8478	74.0984
2011	9	9	17	33	42	0.3	3.6	1.01	95.8	77.7822	74.275
2011	9	9	17	43	42	0.3	3.6	1.03	94	77.7822	75.7267
2011	9	9	17	53	42	0.3	3.6	0.98	96.9	77.7822	71.6137
2011	9	9	18	3	42	0.3	3.6	1.02	95.9	77.7822	74.7589
2011	9	9	18	13	42	0.3	3.6	1.01	95.2	77.7822	74.0331
2011	9	9	18	23	42	0.3	3.6	1.01	96.5	77.8478	74.0984
2011	9	9	18	33	42	0.3	3.6	1	95.3	77.8478	73.372
2011	9	9	18	43	42	0.3	3.6	1.02	96.1	77.8478	74.5828
2011	9	9	18	53	42	0.3	3.6	1.03	95.5	77.8478	75.7935
2011	9	9	19	3	42	0.3	3.6	1.02	94.2	77.8478	75.3092
2011	9	9	19	13	42	0.3	3.6	0.99	95.9	77.8478	72.8877
2011	9	9	19	23	42	0.3	3.6	1.03	97.3	77.8478	75.3093
2011	9	9	19	33	42	0.3	3.6	1	93.9	77.8478	73.8564
2011	9	9	19	43	42	0.3	3.6	1.03	95.1	77.8478	75.7936
2011	9	9	19	53	42	0.3	3.6	1.02	93.7	77.8478	75.0671
2011	9	9	20	3	42	0.3	3.6	1.03	94.4	77.8478	75.5515
2011	9	9	20	13	42	0.3	3.6	1	92.2	77.9134	74.1639
2011	9	9	20	23	42	0.3	3.6	1	95.1	77.8478	73.3721
2011	9	9	20	33	42	0.3	3.6	1.01	96.5	77.8478	73.8564
2011	9	9	20	43	42	0.3	3.6	1.02	95.9	77.9134	74.6486
2011	9	9	20	53	42	0.3	3.6	1.04	95.4	77.9134	76.5876
2011	9	9	21	3	42	0.3	3.6	0.99	94.4	77.9134	72.9521
2011	9	9	21	13	42	0.3	3.6	1.02	92.4	77.9134	75.1334
2011	9	9	21	23	42	0.3	3.6	1.03	95.5	77.9134	75.3758
2011	9	9	21	33	42	0.3	3.6	1.04	95.2	77.9134	76.83
2011	9	9	21	43	42	0.3	3.6	1.02	94.3	77.9134	74.8911
2011	9	9	21	53	42	0.3	3.6	1.02	94.6	77.9134	74.8911
2011	9	9	22	3	42	0.3	3.6	1	94.3	77.9134	73.9217
2011	9	9	22	13	42	0.3	3.6	1.06	94.4	77.9134	78.2843
2011	9	9	22	23	42	0.3	3.6	1.03	95.7	77.9134	75.3759
2011	9	9	22	33	42	0.3	3.6	1.02	95	77.9134	75.3759

Reinhackle (0356)

Year	Month	Day	Hour	Minute	Second	CellBegin	CellEnd	Speed	Direction	Area	Flow
2011	9	9	22	43	42	0.3	3.6	1.06	95	77.9134	77.7996
2011	9	9	22	53	42	0.3	3.6	1	95.9	77.9134	73.1946
2011	9	9	23	3	42	0.3	3.6	1.02	94.8	77.979	74.9572
2011	9	9	23	13	42	0.3	3.6	1	96	77.9134	73.437
2011	9	9	23	23	42	0.3	3.6	1.02	95	77.979	75.1998
2011	9	9	23	33	42	0.3	3.6	1.05	93.8	77.979	77.1405
2011	9	9	23	43	42	0.3	3.6	0.99	94.4	77.979	72.774
2011	9	9	23	53	42	0.3	3.6	1.06	95.5	77.979	78.3534
2011	9	10	0	3	42	0.3	3.6	1.05	94.8	77.979	77.6257
2011	9	10	0	13	42	0.3	3.6	1.05	93.9	77.979	77.6257
2011	9	10	0	23	42	0.3	3.6	1.03	94.7	77.979	75.9276
2011	9	10	0	33	42	0.3	3.6	1.01	94.1	77.979	74.7147
2011	9	10	0	43	42	0.3	3.6	1.02	95.7	77.979	74.9573
2011	9	10	0	53	42	0.3	3.6	1.02	96.6	77.979	74.9573
2011	9	10	1	3	42	0.3	3.6	1.03	95.5	77.979	75.9277
2011	9	10	1	13	42	0.3	3.6	1	94.3	77.979	73.7444
2011	9	10	1	23	42	0.3	3.6	1.01	95.2	77.979	74.7148
2011	9	10	1	33	42	0.3	3.6	1.02	95.4	77.979	74.9574
2011	9	10	1	43	42	0.3	3.6	1.05	96.1	77.979	77.1406
2011	9	10	1	53	42	0.3	3.6	1.04	92.7	77.979	76.6555
2011	9	10	2	3	42	0.3	3.6	1.01	96.4	77.979	73.9871
2011	9	10	2	13	42	0.3	3.6	1.06	97.8	77.979	77.6258
2011	9	10	2	23	42	0.3	3.6	1.01	96.4	77.979	73.9871
2011	9	10	2	33	42	0.3	3.6	1.04	95.2	77.979	76.8981
2011	9	10	2	43	42	0.3	3.6	1.01	96	77.979	74.2297
2011	9	10	2	53	42	0.3	3.6	1.05	93.2	78.0446	77.9369
2011	9	10	3	3	42	0.3	3.6	1.01	96.2	78.0446	74.295
2011	9	10	3	13	42	0.3	3.6	1.04	96	78.0446	76.723
2011	9	10	3	23	42	0.3	3.6	1.03	94.2	78.0446	75.7518
2011	9	10	3	33	42	0.3	3.6	1.05	97	78.0446	77.2086
2011	9	10	3	43	42	0.3	3.6	1.03	95.7	78.0446	75.7518
2011	9	10	3	53	42	0.3	3.6	1.01	96.5	78.0446	74.5378
2011	9	10	4	3	42	0.3	3.6	1.05	93.2	78.0446	77.6942
2011	9	10	4	13	42	0.3	3.6	1.04	94	78.0446	76.9658
2011	9	10	4	23	42	0.3	3.6	1.06	95.2	78.1102	78.0055
2011	9	10	4	33	42	0.3	3.6	1.04	95.6	78.0446	76.9658
2011	9	10	4	43	42	0.3	3.6	1.05	96.8	78.1102	77.5195
2011	9	10	4	53	42	0.3	3.6	1.04	94.7	78.1102	77.0335
2011	9	10	5	3	42	0.3	3.6	1.03	94	78.1102	76.3045
2011	9	10	5	13	42	0.3	3.6	1.06	92.7	78.1102	78.2485
2011	9	10	5	23	42	0.3	3.6	1.04	94.7	78.1102	76.5475
2011	9	10	5	33	42	0.3	3.6	1.02	96.9	78.1102	74.8464
2011	9	10	5	43	42	0.3	3.6	1.03	97.5	78.1102	75.8185
2011	9	10	5	53	42	0.3	3.6	1.03	93.8	78.1102	76.0615
2011	9	10	6	3	42	0.3	3.6	1.03	94.2	78.1102	76.3045
2011	9	10	6	13	42	0.3	3.6	1.03	94.7	78.1102	76.3045

Reinhackle (0356)

Year	Month	Day	Hour	Minute	Second	CellBegin	CellEnd	Speed	Direction	Area	Flow
2011	9	10	6	23	42	0.3	3.6	1.04	98.1	78.1102	76.5475
2011	9	10	6	33	42	0.3	3.6	1	94.9	78.1102	74.1175
2011	9	10	6	43	42	0.3	3.6	1.03	96.4	78.1758	75.8851
2011	9	10	6	53	42	0.3	3.6	1	96	78.1758	73.6961
2011	9	10	7	3	42	0.3	3.6	1.02	97.4	78.1758	74.9122
2011	9	10	7	13	42	0.3	3.6	1.05	95.9	78.1758	77.5877
2011	9	10	7	23	42	0.3	3.6	1.01	94.8	78.1758	74.9122
2011	9	10	7	33	42	0.3	3.6	1.04	94.7	78.1758	76.858
2011	9	10	7	43	42	0.3	3.6	1.05	95.2	78.1758	77.3444
2011	9	10	7	53	42	0.3	3.6	1.03	94	78.2415	75.9517
2011	9	10	8	3	42	0.3	3.6	1.03	95.1	78.2415	76.4386
2011	9	10	8	13	42	0.3	3.6	1.04	94.9	78.3071	76.9929
2011	9	10	8	23	42	0.3	3.6	1.05	96.8	78.3071	77.2365
2011	9	10	8	33	42	0.3	3.6	1	95.6	78.2415	74.0042
2011	9	10	8	43	42	0.3	3.6	1.03	96.2	78.3071	76.2619
2011	9	10	8	53	42	0.3	3.6	1.03	95.1	78.2415	75.9517
2011	9	10	9	3	42	0.3	3.6	1.04	94.7	78.3071	76.9928
2011	9	10	9	13	42	0.3	3.6	1.06	95	78.3071	78.4547
2011	9	10	9	23	42	0.3	3.6	1.05	94	78.2415	77.4122
2011	9	10	9	33	42	0.3	3.6	1.07	95.6	78.3071	79.4293
2011	9	10	9	43	42	0.3	3.6	1.04	96	78.2415	76.4385
2011	9	10	9	53	42	0.3	3.6	1.04	94.3	78.2415	77.1687
2011	9	10	10	3	42	0.3	3.6	1	96.4	78.2415	73.7606
2011	9	10	10	13	42	0.3	3.6	0.97	96.4	78.1758	71.2637
2011	9	10	10	23	42	0.3	3.6	0.98	97.5	78.1758	71.7501
2011	9	10	10	33	42	0.3	3.6	0.97	96.2	78.1758	71.75
2011	9	10	10	43	42	0.3	3.6	0.97	96.2	78.1758	71.75
2011	9	10	10	53	42	0.3	3.6	0.95	97.1	78.1758	70.0474
2011	9	10	11	3	42	0.3	3.6	0.97	96.2	78.1758	71.75
2011	9	10	11	13	42	0.3	3.6	0.99	95.3	78.1758	73.2093
2011	9	10	11	23	42	0.3	3.6	0.98	96	78.1758	72.2365
2011	9	10	11	33	42	0.3	3.6	0.98	94.6	78.1758	72.7228
2011	9	10	11	43	42	0.3	3.6	0.98	98.6	78.1758	71.9931
2011	9	10	11	53	42	0.3	3.6	0.99	95.5	78.1758	72.9659
2011	9	10	12	3	42	0.3	3.6	0.98	97	78.1758	71.7498
2011	9	10	12	13	42	0.3	3.6	1	96	78.1758	73.9387
2011	9	10	12	23	42	0.3	3.6	1	95.8	78.1102	73.8739
2011	9	10	12	33	42	0.3	3.6	0.98	96.9	78.1102	71.9298
2011	9	10	12	43	42	0.3	3.6	0.99	96.3	78.1758	73.2091
2011	9	10	12	53	42	0.3	3.6	1.01	94.7	78.1758	74.4252
2011	9	10	13	3	42	0.3	3.6	0.97	94.4	78.1102	71.9298
2011	9	10	13	13	42	0.3	3.6	0.99	96.4	78.1758	73.209
2011	9	10	13	23	42	0.3	3.6	0.95	97.3	78.1758	69.8038
2011	9	10	13	33	42	0.3	3.6	0.99	95.3	78.1758	72.9657
2011	9	10	13	43	42	0.3	3.6	0.97	94.8	78.1758	71.7496
2011	9	10	13	53	42	0.3	3.6	0.98	97.1	78.1758	71.7496

Reinhackle (0356)

Year	Month	Day	Hour	Minute	Second	CellBegin	CellEnd	Speed	Direction	Area	Flow
2011	9	10	14	3	42	0.3	3.6	0.97	97	78.1758	71.2632
2011	9	10	14	13	42	0.3	3.6	1	96.4	78.1102	73.8737
2011	9	10	14	23	42	0.3	3.6	0.99	95.3	78.1102	72.9016
2011	9	10	14	33	42	0.3	3.6	0.99	96.4	78.1102	73.1447
2011	9	10	14	43	42	0.3	3.6	1.01	96.9	78.1102	74.1167
2011	9	10	14	53	42	0.3	3.6	0.98	96.7	78.1102	72.4156
2011	9	10	15	3	42	0.3	3.6	0.99	97.8	78.1102	72.6586
2011	9	10	15	13	42	0.3	3.6	0.97	95.8	78.1102	71.6866
2011	9	10	15	23	42	0.3	3.6	0.98	94.8	78.1102	72.1726
2011	9	10	15	33	42	0.3	3.6	0.97	94.5	78.1102	71.4436
2011	9	10	15	43	42	0.3	3.6	1	97.1	78.1102	73.6306
2011	9	10	15	53	42	0.3	3.6	0.98	96.1	78.1102	72.1726
2011	9	10	16	3	42	0.3	3.6	1.01	97.7	78.1102	74.1166
2011	9	10	16	13	42	0.3	3.6	1.01	94.6	78.1102	74.8456
2011	9	10	16	23	42	0.3	3.6	1	96.8	78.1102	73.3876
2011	9	10	16	33	42	0.3	3.6	1.02	96.3	78.1102	75.0887
2011	9	10	16	43	42	0.3	3.6	0.98	95.8	78.1102	71.9296
2011	9	10	16	53	42	0.3	3.6	0.99	96.1	78.1102	72.6586
2011	9	10	17	3	42	0.3	3.6	0.99	96.1	78.1102	72.6586
2011	9	10	17	13	42	0.3	3.6	1.02	95.3	78.1102	75.5747
2011	9	10	17	23	42	0.3	3.6	1	95.1	78.1102	73.6307
2011	9	10	17	33	42	0.3	3.6	1	96.2	78.1102	73.6307
2011	9	10	17	43	42	0.3	3.6	1	95.2	78.1102	74.1167
2011	9	10	17	53	42	0.3	3.6	0.95	97.5	78.1102	69.7426
2011	9	10	18	3	42	0.3	3.6	1.02	96.6	78.1102	75.3317
2011	9	10	18	13	42	0.3	3.6	1	97.8	78.1102	73.1447
2011	9	10	18	23	42	0.3	3.6	1.05	94.3	78.1102	77.5188
2011	9	10	18	33	42	0.3	3.6	0.99	94.7	78.1102	73.1447
2011	9	10	18	43	42	0.3	3.6	1.02	97.6	78.1102	74.8458
2011	9	10	18	53	42	0.3	3.6	1.01	97.3	78.1758	74.1819
2011	9	10	19	3	42	0.3	3.6	0.99	97.4	78.1102	72.9017
2011	9	10	19	13	42	0.3	3.6	1.03	95.1	78.1102	76.3039
2011	9	10	19	23	42	0.3	3.6	1.01	96.7	78.1102	74.6028
2011	9	10	19	33	42	0.3	3.6	1.04	96.2	78.1102	76.5469
2011	9	10	19	43	42	0.3	3.6	1.02	97	78.1758	75.398
2011	9	10	19	53	42	0.3	3.6	1.04	95.6	78.1758	76.6142
2011	9	10	20	3	42	0.3	3.6	1.02	94.2	78.1758	75.6413
2011	9	10	20	13	42	0.3	3.6	1.04	96.7	78.1102	76.547
2011	9	10	20	23	42	0.3	3.6	1.05	94	78.1758	77.3439
2011	9	10	20	33	42	0.3	3.6	1.04	96.3	78.1758	76.8574
2011	9	10	20	43	42	0.3	3.6	1.02	95.6	78.1758	74.9117
2011	9	10	20	53	42	0.3	3.6	1.02	94.3	78.1758	75.1549
2011	9	10	21	3	42	0.3	3.6	1.03	95.5	78.1758	75.6414
2011	9	10	21	13	42	0.3	3.6	1	96	78.1758	73.6957
2011	9	10	21	23	42	0.3	3.6	0.99	95.7	78.1758	72.966
2011	9	10	21	33	42	0.3	3.6	1.02	95.7	78.1758	75.3982

Reinhackle (0356)

Year	Month	Day	Hour	Minute	Second	CellBegin	CellEnd	Speed	Direction	Area	Flow
2011	9	10	21	43	42	0.3	3.6	1.01	96.9	78.1758	74.6686
2011	9	10	21	53	42	0.3	3.6	1.01	95.4	78.1758	74.6686
2011	9	10	22	3	42	0.3	3.6	1.01	94.8	78.1758	74.9118
2011	9	10	22	13	42	0.3	3.6	1.01	94.6	78.1102	74.8461
2011	9	10	22	23	42	0.3	3.6	1	95.3	78.2415	73.7605
2011	9	10	22	33	42	0.3	3.6	0.99	94.2	78.1758	72.9661
2011	9	10	22	43	42	0.3	3.6	1.02	95.7	78.1758	75.1551
2011	9	10	22	53	42	0.3	3.6	1.03	94	78.1758	75.8848
2011	9	10	23	3	42	0.3	3.6	1.04	94.7	78.1758	76.8577
2011	9	10	23	13	42	0.3	3.6	1.02	92.6	78.1758	75.3984
2011	9	10	23	23	42	0.3	3.6	1.04	95.4	78.2415	77.1687
2011	9	10	23	33	42	0.3	3.6	1.04	94.1	78.2415	77.1687
2011	9	10	23	43	42	0.3	3.6	1.04	94.3	78.2415	77.1687
2011	9	10	23	53	42	0.3	3.6	1.08	95.2	78.2415	80.0899
2011	9	11	0	3	42	0.3	3.6	1.04	94.7	78.1758	76.8578
2011	9	11	0	13	42	0.3	3.6	1.02	94.1	78.2415	75.2213
2011	9	11	0	23	42	0.3	3.6	1	94.9	78.3071	74.069
2011	9	11	0	33	42	0.3	3.6	1.02	94.4	78.2415	75.4648
2011	9	11	0	43	42	0.3	3.6	0.97	96.4	78.3071	71.6326
2011	9	11	0	53	42	0.3	3.6	1.05	93.9	78.3071	77.7238
2011	9	11	1	3	42	0.3	3.6	1.01	94.6	78.2415	74.9779
2011	9	11	1	13	42	0.3	3.6	1.01	96.5	78.3727	74.8656
2011	9	11	1	23	42	0.3	3.6	1.04	94.9	78.4383	77.1278
2011	9	11	1	33	42	0.3	3.6	1.01	94.8	78.4383	75.1752
2011	9	11	1	43	42	0.3	3.6	1.03	94.9	78.4383	76.1516
2011	9	11	1	53	42	0.3	3.6	1.04	95.8	78.4383	77.1279
2011	9	11	2	3	42	0.3	3.6	1.04	95.8	78.4383	76.8838
2011	9	11	2	13	42	0.3	3.6	1.04	93.2	78.4383	77.372
2011	9	11	2	23	42	0.3	3.6	1.01	96.4	78.4383	74.4431
2011	9	11	2	33	42	0.3	3.6	1.02	95.3	78.5039	75.7297
2011	9	11	2	43	42	0.3	3.6	1.03	96.6	78.5039	75.974
2011	9	11	2	53	42	0.3	3.6	1.05	96.8	78.5039	77.9283
2011	9	11	3	3	42	0.3	3.6	1.01	94.1	78.5039	74.9968
2011	9	11	3	13	42	0.3	3.6	1.07	94.2	78.5039	79.6384
2011	9	11	3	23	42	0.3	3.6	1.02	94.2	78.5039	75.974
2011	9	11	3	33	42	0.3	3.6	1.02	95.5	78.5039	75.4854
2011	9	11	3	43	42	0.3	3.6	1.02	93.3	78.5039	75.7297
2011	9	11	3	53	42	0.3	3.6	1.01	95.4	78.5039	75.2412
2011	9	11	4	3	42	0.3	3.6	1.04	94	78.5039	77.1955
2011	9	11	4	13	42	0.3	3.6	1.04	94.5	78.5039	77.1955
2011	9	11	4	23	42	0.3	3.6	1.03	95.1	78.5696	76.774
2011	9	11	4	33	42	0.3	3.6	1	96.6	78.5696	74.3289
2011	9	11	4	43	42	0.3	3.6	0.99	95.9	78.5696	73.3509
2011	9	11	4	53	42	0.3	3.6	1.05	96.3	78.5696	77.5075
2011	9	11	5	3	42	0.3	3.6	1.03	96.4	78.5696	76.5295
2011	9	11	5	13	42	0.3	3.6	1.02	95	78.5696	76.0405

Reinhackle (0356)

Year	Month	Day	Hour	Minute	Second	CellBegin	CellEnd	Speed	Direction	Area	Flow
2011	9	11	5	23	42	0.3	3.6	1.05	93.2	78.5696	77.9965
2011	9	11	5	33	42	0.3	3.6	1.01	93.7	78.5696	75.0625
2011	9	11	5	43	42	0.3	3.6	0.98	94.8	78.5696	73.1065
2011	9	11	5	53	42	0.3	3.6	1.05	97.2	78.5696	77.752
2011	9	11	6	3	42	0.3	3.6	1	95.9	78.5696	73.84
2011	9	11	6	13	42	0.3	3.6	1.03	96.2	78.6352	76.1069
2011	9	11	6	23	42	0.3	3.6	1.03	96.4	78.5696	76.0405
2011	9	11	6	33	42	0.3	3.6	1.04	95.6	78.6352	77.0858
2011	9	11	6	43	42	0.3	3.6	1.04	95.3	78.5696	77.0185
2011	9	11	6	53	42	0.3	3.6	0.99	94.2	78.5696	73.84
2011	9	11	7	3	42	0.3	3.6	1.04	96	78.6352	76.8411
2011	9	11	7	13	42	0.3	3.6	0.99	96.8	78.6352	73.6598
2011	9	11	7	23	42	0.3	3.6	1.04	97.1	78.6352	77.0858
2011	9	11	7	33	42	0.3	3.6	1.02	96.4	78.6352	75.8622
2011	9	11	7	43	42	0.3	3.6	1.02	95.3	78.6352	76.1069
2011	9	11	7	53	42	0.3	3.6	0.99	96.3	78.6352	73.6598
2011	9	11	8	3	42	0.3	3.6	0.98	94.8	78.6352	73.1703
2011	9	11	8	13	42	0.3	3.6	1.01	94.7	78.6352	74.8833
2011	9	11	8	23	42	0.3	3.6	1.04	95.3	78.6352	77.0858
2011	9	11	8	33	42	0.3	3.6	1.04	93.6	78.6352	77.3305
2011	9	11	8	43	42	0.3	3.6	1.01	95.4	78.6352	75.3727
2011	9	11	8	53	42	0.3	3.6	1.03	95.7	78.6352	76.1069
2011	9	11	9	3	42	0.3	3.6	1.02	95	78.7008	76.1732
2011	9	11	9	13	42	0.3	3.6	1.02	96.1	78.7008	75.6833
2011	9	11	9	23	42	0.3	3.6	1.06	95.2	78.7008	78.6225
2011	9	11	9	33	42	0.3	3.6	1.03	94.2	78.7008	76.4181
2011	9	11	9	43	42	0.3	3.6	1.02	94.8	78.7008	76.1731
2011	9	11	9	53	42	0.3	3.6	1.04	96.4	78.7008	76.9079
2011	9	11	10	3	42	0.3	3.6	0.98	95.9	78.7008	72.989
2011	9	11	10	13	42	0.3	3.6	0.97	95.8	78.7008	72.0092
2011	9	11	10	23	42	0.3	3.6	1.04	96.1	78.7008	77.3977
2011	9	11	10	33	42	0.3	3.6	1.02	95.7	78.7008	75.4382
2011	9	11	10	43	42	0.3	3.6	1.05	95.9	78.7008	77.6425
2011	9	11	10	53	42	0.3	3.6	1.03	95.3	78.7008	76.4178
2011	9	11	11	3	42	0.3	3.6	1.06	96.1	78.7008	78.3772
2011	9	11	11	13	42	0.3	3.6	0.99	94	78.7008	73.4786
2011	9	11	11	23	42	0.3	3.6	1.03	95.1	78.7008	76.9076
2011	9	11	11	33	42	0.3	3.6	0.99	95.1	78.7008	73.7234
2011	9	11	11	43	42	0.3	3.6	1.05	95.6	78.7008	77.8872
2011	9	11	11	53	42	0.3	3.6	1	95.8	78.7008	74.4582
2011	9	11	12	3	42	0.3	3.6	1.02	98.3	78.7008	75.4379
2011	9	11	12	13	42	0.3	3.6	1.02	97	78.7008	75.4379
2011	9	11	12	23	42	0.3	3.6	1.05	96.1	78.7008	77.6422
2011	9	11	12	33	42	0.3	3.6	1.04	95.8	78.7664	76.9744
2011	9	11	12	43	42	0.3	3.6	1.07	95.3	78.7008	79.8465
2011	9	11	12	53	42	0.3	3.6	1.02	94.8	78.7008	75.9276

Reinhackle (0356)

Year	Month	Day	Hour	Minute	Second	CellBegin	CellEnd	Speed	Direction	Area	Flow
2011	9	11	13	3	42	0.3	3.6	1.05	94.9	78.7664	77.9549
2011	9	11	13	13	42	0.3	3.6	1.06	94.6	78.7664	78.9355
2011	9	11	13	23	42	0.3	3.6	1.05	95.4	78.7664	78.2
2011	9	11	13	33	42	0.3	3.6	1.03	95.3	78.7008	76.4174
2011	9	11	13	43	42	0.3	3.6	1.06	96.4	78.7664	78.6903
2011	9	11	13	53	42	0.3	3.6	1.06	96.1	78.7664	78.4451
2011	9	11	14	3	42	0.3	3.6	1.04	95.8	78.7008	76.9073
2011	9	11	14	13	42	0.3	3.6	1.04	93.3	78.7664	77.4646
2011	9	11	14	23	42	0.3	3.6	1	95.1	78.8976	74.6527
2011	9	11	14	33	42	0.3	3.6	1.01	93.5	78.8976	75.3894
2011	9	11	14	43	42	0.3	3.6	1.04	92	78.8976	77.8451
2011	9	11	14	53	42	0.3	3.6	1.04	92.2	78.8976	78.0907
2011	9	11	15	3	42	0.3	3.6	1.02	94.4	78.8976	76.1262
2011	9	11	15	13	42	0.3	3.6	1.03	92.4	78.9633	77.1755
2011	9	11	15	23	42	0.3	3.6	1.02	94	78.9633	76.4382
2011	9	11	15	33	42	0.3	3.6	1.05	94	79.0289	78.2266
2011	9	11	15	43	42	0.3	3.6	0.99	94.4	79.0945	73.8627
2011	9	11	15	53	42	0.3	3.6	1	95.1	79.1601	75.1589
2011	9	11	16	3	42	0.3	3.6	0.98	92.7	79.2257	73.7442
2011	9	11	16	13	42	0.3	3.6	1.04	94	79.2913	78.0045
2011	9	11	16	23	42	0.3	3.6	1.01	93.9	79.2913	75.7829
2011	9	11	16	33	42	0.3	3.6	1.04	94.4	79.2913	77.7577
2011	9	11	16	43	42	0.3	3.6	1.05	94.7	79.2913	78.4983
2011	9	11	16	53	42	0.3	3.6	1.06	94.6	79.357	79.3074
2011	9	11	17	3	42	0.3	3.6	1.05	94.3	79.357	79.0603
2011	9	11	17	13	42	0.3	3.6	1.05	93.2	79.357	79.0603
2011	9	11	17	23	42	0.3	3.6	0.98	96.3	79.357	73.6249
2011	9	11	17	33	42	0.3	3.6	1.03	92.7	79.357	77.3309
2011	9	11	17	43	42	0.3	3.6	1.02	95.7	79.357	76.3426
2011	9	11	17	53	42	0.3	3.6	1.01	93.4	79.357	75.8485
2011	9	11	18	3	42	0.3	3.6	1.03	93.9	79.4226	77.1504
2011	9	11	18	13	42	0.3	3.6	1.01	94.1	79.4226	75.914
2011	9	11	18	23	42	0.3	3.6	1.05	94.3	79.4226	78.6341
2011	9	11	18	33	42	0.3	3.6	0.99	93.4	79.4226	74.1831
2011	9	11	18	43	42	0.3	3.6	1.06	93.9	79.4226	79.3759
2011	9	11	18	53	42	0.3	3.6	1.04	94	79.4226	77.8923
2011	9	11	19	3	42	0.3	3.6	1.03	94.2	79.4226	77.645
2011	9	11	19	13	42	0.3	3.6	1	96	79.4226	74.925
2011	9	11	19	23	42	0.3	3.6	1.07	95.1	79.4882	80.682
2011	9	11	19	33	42	0.3	3.6	1.06	93.4	79.4882	79.692
2011	9	11	19	43	42	0.3	3.6	1.03	94.6	79.4226	77.3978
2011	9	11	19	53	42	0.3	3.6	1.04	96	79.4882	78.2071
2011	9	11	20	3	42	0.3	3.6	1.04	95.3	79.4882	77.9596
2011	9	11	20	13	42	0.3	3.6	1.01	93.2	79.4882	76.2272
2011	9	11	20	23	42	0.3	3.6	1.04	95.8	79.4882	78.2071
2011	9	11	20	33	42	0.3	3.6	1.01	94.5	79.4882	75.9797

Reinhackle (0356)

Year	Month	Day	Hour	Minute	Second	CellBegin	CellEnd	Speed	Direction	Area	Flow
2011	9	11	20	43	42	0.3	3.6	1.05	95.5	79.4882	79.1971
2011	9	11	20	53	42	0.3	3.6	1.04	96	79.4882	78.2072
2011	9	11	21	3	42	0.3	3.6	1.04	94.7	79.4882	78.4547
2011	9	11	21	13	42	0.3	3.6	1.02	94	79.4882	76.9698
2011	9	11	21	23	42	0.3	3.6	1.07	92.8	79.4882	80.4347
2011	9	11	21	33	42	0.3	3.6	1.03	95.3	79.4882	77.4648
2011	9	11	21	43	42	0.3	3.6	1.06	94.6	79.4882	79.4448
2011	9	11	21	53	42	0.3	3.6	1.06	95.7	79.4882	79.9398
2011	9	11	22	3	42	0.3	3.6	1.07	93.5	79.4882	80.9298
2011	9	11	22	13	42	0.3	3.6	1.04	94	79.4882	78.2074
2011	9	11	22	23	42	0.3	3.6	1.02	95.1	79.4882	76.97
2011	9	11	22	33	42	0.3	3.6	1.05	94.7	79.4882	78.7025
2011	9	11	22	43	42	0.3	3.6	1.04	95.6	79.4882	77.96
2011	9	11	22	53	42	0.3	3.6	1.01	94.8	79.4882	76.2276
2011	9	11	23	3	42	0.3	3.6	1.07	94.6	79.4882	80.435
2011	9	11	23	13	42	0.3	3.6	1.05	94.3	79.4882	79.1976
2011	9	11	23	23	42	0.3	3.6	1.02	95	79.5538	77.0366
2011	9	11	23	33	42	0.3	3.6	1	95.5	79.4882	74.9902
2011	9	11	23	43	42	0.3	3.6	1.04	96.5	79.4882	77.7127
2011	9	11	23	53	42	0.3	3.6	1.06	94.2	79.5538	80.0091
2011	9	12	0	3	42	0.3	3.6	0.99	95	79.5538	74.3119
2011	9	12	0	13	42	0.3	3.6	1.02	93.9	79.5538	77.0367
2011	9	12	0	23	42	0.3	3.6	1.08	95	79.5538	81.4954
2011	9	12	0	33	42	0.3	3.6	1.05	95	79.5538	79.2661
2011	9	12	0	43	42	0.3	3.6	1.04	94.4	79.5538	78.0276
2011	9	12	0	53	42	0.3	3.6	1.04	97.3	79.5538	77.5322
2011	9	12	1	3	42	0.3	3.6	1.04	96.3	79.5538	78.2753
2011	9	12	1	13	42	0.3	3.6	1.01	96.9	79.5538	75.7983
2011	9	12	1	23	42	0.3	3.6	1	95.6	79.5538	75.3029
2011	9	12	1	33	42	0.3	3.6	0.99	94.6	79.5538	74.3121
2011	9	12	1	43	42	0.3	3.6	1.03	95.7	79.5538	77.5323
2011	9	12	1	53	42	0.3	3.6	1.02	95.2	79.5538	76.5415
2011	9	12	2	3	42	0.3	3.6	1.04	95	79.5538	78.5232
2011	9	12	2	13	42	0.3	3.6	1.05	95.9	79.5538	78.7709
2011	9	12	2	23	42	0.3	3.6	1.04	94.5	79.5538	78.5232
2011	9	12	2	33	42	0.3	3.6	1.07	94.6	79.5538	80.5049
2011	9	12	2	43	42	0.3	3.6	1.06	96.4	79.5538	79.7618
2011	9	12	2	53	42	0.3	3.6	1.06	97.5	79.5538	79.5141
2011	9	12	3	3	42	0.3	3.6	1.04	95.2	79.6194	78.3431
2011	9	12	3	13	42	0.3	3.6	1.02	97.4	79.5538	76.5416
2011	9	12	3	23	42	0.3	3.6	1.03	95.9	79.5538	77.0371
2011	9	12	3	33	42	0.3	3.6	1.01	94.7	79.5538	76.0463
2011	9	12	3	43	42	0.3	3.6	1.05	95	79.5538	79.2665
2011	9	12	3	53	42	0.3	3.6	1.03	95.3	79.5538	77.5325
2011	9	12	4	3	42	0.3	3.6	0.99	97	79.5538	74.5601
2011	9	12	4	13	42	0.3	3.6	0.99	97	79.6194	74.3765

Reinhackle (0356)

Year	Month	Day	Hour	Minute	Second	CellBegin	CellEnd	Speed	Direction	Area	Flow
2011	9	12	4	23	42	0.3	3.6	1.03	95.9	79.5538	77.0372
2011	9	12	4	33	42	0.3	3.6	1.06	96.2	79.6194	79.335
2011	9	12	4	43	42	0.3	3.6	1.05	95.6	79.6194	79.0871
2011	9	12	4	53	42	0.3	3.6	1.02	96.1	79.6194	76.6078
2011	9	12	5	3	42	0.3	3.6	1.03	97.5	79.6194	76.8558
2011	9	12	5	13	42	0.3	3.6	1.03	96.4	79.6194	77.1037
2011	9	12	5	23	42	0.3	3.6	1	94.3	79.6194	75.3683
2011	9	12	5	33	42	0.3	3.6	1.04	94.7	79.6194	78.0955
2011	9	12	5	43	42	0.3	3.6	1	94.7	79.6851	75.6814
2011	9	12	5	53	42	0.3	3.6	1.03	94.7	79.6851	77.9146
2011	9	12	6	3	42	0.3	3.6	1	94.3	79.6851	75.4333
2011	9	12	6	13	42	0.3	3.6	1.06	95	79.7507	79.9685
2011	9	12	6	23	42	0.3	3.6	1.07	95.8	79.7507	80.2169
2011	9	12	6	33	42	0.3	3.6	1.03	95.9	79.7507	77.4851
2011	9	12	6	43	42	0.3	3.6	1.04	94.9	79.7507	78.7269
2011	9	12	6	53	42	0.3	3.6	1.03	95.5	79.8163	77.5518
2011	9	12	7	3	42	0.3	3.6	1.02	94.4	79.7507	76.7401
2011	9	12	7	13	42	0.3	3.6	1.02	95.9	79.8163	76.5575
2011	9	12	7	23	42	0.3	3.6	1.04	95.2	79.8163	78.5461
2011	9	12	7	33	42	0.3	3.6	1.01	96.3	79.8163	76.309
2011	9	12	7	43	42	0.3	3.6	1.02	99.3	79.8163	76.0605
2011	9	12	7	53	42	0.3	3.6	1.06	95.2	79.8163	79.7889
2011	9	12	8	3	42	0.3	3.6	1.04	94.7	79.8163	78.5461
2011	9	12	8	13	42	0.3	3.6	1.05	94.7	79.8163	79.0433
2011	9	12	8	23	42	0.3	3.6	1.05	96.1	79.8163	78.7947
2011	9	12	8	33	42	0.3	3.6	1.06	93.9	79.8163	80.0375
2011	9	12	8	43	42	0.3	3.6	1.05	95.7	79.8163	79.2918
2011	9	12	8	53	42	0.3	3.6	1.04	94	79.8819	78.8624
2011	9	12	9	3	42	0.3	3.6	1.05	96.3	79.8819	79.1111
2011	9	12	9	13	42	0.3	3.6	1.03	95.9	79.8819	77.6185
2011	9	12	9	23	42	0.3	3.6	1.05	96.5	79.8819	78.8623
2011	9	12	9	33	42	0.3	3.6	1.02	96.4	79.8819	77.1209
2011	9	12	9	43	42	0.3	3.6	1.04	94.7	79.8819	78.6135
2011	9	12	9	53	42	0.3	3.6	0.99	96.4	79.8819	74.8818
2011	9	12	10	3	42	0.3	3.6	1.05	94.7	79.8819	79.3598
2011	9	12	10	13	42	0.3	3.6	1.04	95	79.8819	78.8622
2011	9	12	10	23	42	0.3	3.6	1.04	95.6	79.8819	78.3646
2011	9	12	10	33	42	0.3	3.6	1.05	96.1	79.8819	79.3596
2011	9	12	10	43	42	0.3	3.6	1.04	95.6	79.8163	78.7944
2011	9	12	10	53	42	0.3	3.6	1.02	95.2	79.8819	77.1206
2011	9	12	11	3	42	0.3	3.6	1.02	93.9	79.8163	76.8058
2011	9	12	11	13	42	0.3	3.6	1.01	97.1	79.8163	75.8115
2011	9	12	11	23	42	0.3	3.6	1	97.4	79.8163	74.8172
2011	9	12	11	33	42	0.3	3.6	1.02	97.4	79.8163	76.3085
2011	9	12	11	43	42	0.3	3.6	1.04	96.7	79.8163	78.0484
2011	9	12	11	53	42	0.3	3.6	1.01	97.1	79.8163	75.8113

Reinhackle (0356)

Year	Month	Day	Hour	Minute	Second	CellBegin	CellEnd	Speed	Direction	Area	Flow
2011	9	12	12	3	42	0.3	3.6	1.01	96.5	79.8163	76.0598
2011	9	12	12	13	42	0.3	3.6	1.03	93.5	79.7507	77.7329
2011	9	12	12	23	42	0.3	3.6	1.01	94.9	79.7507	75.9944
2011	9	12	12	33	42	0.3	3.6	1.04	96.3	79.6851	78.1622
2011	9	12	12	43	42	0.3	3.6	1.01	94.8	79.6851	76.1771
2011	9	12	12	53	42	0.3	3.6	1.02	96.5	79.6851	76.4252
2011	9	12	13	3	42	0.3	3.6	1	96.2	79.6851	75.4326
2011	9	12	13	13	42	0.3	3.6	1.06	96.2	79.6851	79.8989
2011	9	12	13	23	42	0.3	3.6	1.01	96.2	79.6851	75.9288
2011	9	12	13	33	42	0.3	3.6	1.01	93.5	79.6851	76.1768
2011	9	12	13	43	42	0.3	3.6	1.01	96	79.6851	75.6806
2011	9	12	13	53	42	0.3	3.6	0.98	95	79.6194	73.88
2011	9	12	14	3	42	0.3	3.6	1.03	95.7	79.6194	77.5987
2011	9	12	14	13	42	0.3	3.6	1.04	96.9	79.6194	78.3424
2011	9	12	14	23	42	0.3	3.6	0.99	98.2	79.6194	73.8798
2011	9	12	14	33	42	0.3	3.6	1.03	97.3	79.6194	77.1028
2011	9	12	14	43	42	0.3	3.6	1.01	94.3	79.6194	76.359
2011	9	12	14	53	42	0.3	3.6	0.97	95.4	79.5538	72.8253
2011	9	12	15	3	42	0.3	3.6	1.03	94.6	79.6194	77.8464
2011	9	12	15	13	42	0.3	3.6	1.01	96.7	79.5538	75.7977
2011	9	12	15	23	42	0.3	3.6	1.02	96.4	79.6194	76.8547
2011	9	12	15	33	42	0.3	3.6	1.01	96.3	79.6194	76.1109
2011	9	12	15	43	42	0.3	3.6	1.01	96.7	79.5538	75.7977
2011	9	12	15	53	42	0.3	3.6	1.05	95.9	79.6194	78.5901
2011	9	12	16	3	42	0.3	3.6	0.99	95.1	79.6194	74.3755
2011	9	12	16	13	42	0.3	3.6	1.02	95.1	79.6194	77.1026
2011	9	12	16	23	42	0.3	3.6	0.98	96.1	79.5538	73.816
2011	9	12	16	33	42	0.3	3.6	1.04	96	79.6194	77.8463
2011	9	12	16	43	42	0.3	3.6	1.03	97.2	79.6194	76.8547
2011	9	12	16	53	42	0.3	3.6	1.03	94.9	79.6194	77.3505
2011	9	12	17	3	42	0.3	3.6	1	94.5	79.5538	75.3022
2011	9	12	17	13	42	0.3	3.6	1	93.6	79.5538	75.0545
2011	9	12	17	23	42	0.3	3.6	1.04	95.2	79.5538	78.5224
2011	9	12	17	33	42	0.3	3.6	1.03	97.1	79.6194	77.3505
2011	9	12	17	43	42	0.3	3.6	1.03	94.2	79.6194	77.8464
2011	9	12	17	53	42	0.3	3.6	1.05	95.2	79.6194	78.838
2011	9	12	18	3	42	0.3	3.6	0.99	96.3	79.6194	74.1276
2011	9	12	18	13	42	0.3	3.6	1.03	95.7	79.6194	77.5984
2011	9	12	18	23	42	0.3	3.6	1	97.7	79.6194	75.1193
2011	9	12	18	33	42	0.3	3.6	1.05	97.4	79.5538	78.5224
2011	9	12	18	43	42	0.3	3.6	1.07	96.2	79.5538	80.2564
2011	9	12	18	53	42	0.3	3.6	1.02	97.4	79.5538	76.5408
2011	9	12	19	3	42	0.3	3.6	1.02	97.6	79.6194	76.111
2011	9	12	19	13	42	0.3	3.6	1.04	97	79.6194	78.3423
2011	9	12	19	23	42	0.3	3.6	1.06	95.7	79.6194	79.3339
2011	9	12	19	33	42	0.3	3.6	1.02	94.1	79.6194	76.8548

Reinhackle (0356)

Year	Month	Day	Hour	Minute	Second	CellBegin	CellEnd	Speed	Direction	Area	Flow
2011	9	12	19	43	42	0.3	3.6	1.05	95.6	79.5538	78.7702
2011	9	12	19	53	42	0.3	3.6	1.01	96.9	79.6194	75.6152
2011	9	12	20	3	42	0.3	3.6	1.06	96	79.6194	79.5819
2011	9	12	20	13	42	0.3	3.6	1.03	94.8	79.6194	77.3507
2011	9	12	20	23	42	0.3	3.6	1.06	95.5	79.5538	79.5134
2011	9	12	20	33	42	0.3	3.6	1.03	96.4	79.5538	77.284
2011	9	12	20	43	42	0.3	3.6	1.07	94.2	79.5538	80.7519
2011	9	12	20	53	42	0.3	3.6	1.03	95.3	79.5538	77.5318
2011	9	12	21	3	42	0.3	3.6	1.03	94.6	79.6194	77.3507
2011	9	12	21	13	42	0.3	3.6	1.03	94.2	79.6194	77.8466
2011	9	12	21	23	42	0.3	3.6	1.01	96.9	79.6194	76.1111
2011	9	12	21	33	42	0.3	3.6	1.03	95.5	79.6194	77.1029
2011	9	12	21	43	42	0.3	3.6	0.99	96.5	79.6194	74.3757
2011	9	12	21	53	42	0.3	3.6	1.02	96.1	79.6194	76.607
2011	9	12	22	3	42	0.3	3.6	1.01	96.4	79.6194	75.6154
2011	9	12	22	13	42	0.3	3.6	1.04	95	79.6194	78.5904
2011	9	12	22	23	42	0.3	3.6	1.07	95.8	79.6194	80.3259
2011	9	12	22	33	42	0.3	3.6	1.04	96.5	79.6194	78.3425
2011	9	12	22	43	42	0.3	3.6	1.04	96	79.6194	77.8467
2011	9	12	22	53	42	0.3	3.6	1.01	96.2	79.6194	75.8634
2011	9	12	23	3	42	0.3	3.6	0.99	96.8	79.6194	74.3759
2011	9	12	23	13	42	0.3	3.6	1.04	94.7	79.6194	78.3426
2011	9	12	23	23	42	0.3	3.6	1.06	96.4	79.6194	79.3343
2011	9	12	23	33	42	0.3	3.6	1.02	97.2	79.6194	76.3593
2011	9	12	23	43	42	0.3	3.6	1.07	96	79.6194	80.0781
2011	9	12	23	53	42	0.3	3.6	0.98	98	79.6194	73.6323
2011	9	13	0	3	42	0.3	3.6	1.04	95.3	79.6194	78.0948
2011	9	13	0	13	42	0.3	3.6	1.05	95.4	79.6194	79.0866
2011	9	13	0	23	42	0.3	3.6	1.07	94	79.6194	80.5741
2011	9	13	0	33	42	0.3	3.6	1.05	93.9	79.6194	79.0866
2011	9	13	0	43	42	0.3	3.6	1.01	94.1	79.6194	76.3595
2011	9	13	0	53	42	0.3	3.6	1.02	94.8	79.6194	77.1033
2011	9	13	1	3	42	0.3	3.6	1.04	96.4	79.6194	77.8471
2011	9	13	1	13	42	0.3	3.6	0.95	93.7	79.6851	71.9589
2011	9	13	1	23	42	0.3	3.6	1.05	95.6	79.6194	78.8388
2011	9	13	1	33	42	0.3	3.6	1.06	95.3	79.6194	80.0785
2011	9	13	1	43	42	0.3	3.6	1.03	96.4	79.6851	77.418
2011	9	13	1	53	42	0.3	3.6	1.01	94.3	79.7507	75.9946
2011	9	13	2	3	42	0.3	3.6	1	94.9	79.6851	75.6811
2011	9	13	2	13	42	0.3	3.6	1	97.5	79.6851	75.1849
2011	9	13	2	23	42	0.3	3.6	0.99	94.4	79.6851	74.9367
2011	9	13	2	33	42	0.3	3.6	1.04	93.2	79.7507	78.9749
2011	9	13	2	43	42	0.3	3.6	1.07	95.8	79.8163	80.2856
2011	9	13	2	53	42	0.3	3.6	1.01	96.5	79.8163	76.0601
2011	9	13	3	3	42	0.3	3.6	1.03	94.4	79.8163	77.8
2011	9	13	3	13	42	0.3	3.6	1.06	96.7	79.8163	80.0371

Reinhackle (0356)

Year	Month	Day	Hour	Minute	Second	CellBegin	CellEnd	Speed	Direction	Area	Flow
2011	9	13	3	23	42	0.3	3.6	1.09	95.5	79.8163	82.2742
2011	9	13	3	33	42	0.3	3.6	1.06	96.4	79.8163	79.54
2011	9	13	3	43	42	0.3	3.6	1.04	96.3	79.8163	78.2972
2011	9	13	3	53	42	0.3	3.6	1.03	96	79.8163	77.8001
2011	9	13	4	3	42	0.3	3.6	0.96	98	79.8163	72.0832
2011	9	13	4	13	42	0.3	3.6	1.02	96.6	79.8163	77.0545
2011	9	13	4	23	42	0.3	3.6	1.07	95.8	79.8819	80.8524
2011	9	13	4	33	42	0.3	3.6	1.03	94	79.8819	78.1158
2011	9	13	4	43	42	0.3	3.6	1.04	95.6	79.8819	78.6134
2011	9	13	4	53	42	0.3	3.6	1.06	96.9	79.8163	79.7888
2011	9	13	5	3	42	0.3	3.6	1.04	94.9	79.8819	78.6135
2011	9	13	5	13	42	0.3	3.6	1	94.7	79.8819	75.6282
2011	9	13	5	23	42	0.3	3.6	1.02	95.2	79.8819	77.1208
2011	9	13	5	33	42	0.3	3.6	1.01	95.2	79.8819	76.3745
2011	9	13	5	43	42	0.3	3.6	1.03	96.6	79.8819	77.6184
2011	9	13	5	53	42	0.3	3.6	1.03	96.4	79.8819	77.6185
2011	9	13	6	3	42	0.3	3.6	1.01	94.6	79.8819	76.6234
2011	9	13	6	13	42	0.3	3.6	1.04	97	79.8819	78.6136
2011	9	13	6	23	42	0.3	3.6	1.04	96	79.8819	78.3648
2011	9	13	6	33	42	0.3	3.6	1.03	94.6	79.8819	77.6185
2011	9	13	6	43	42	0.3	3.6	1.06	96.2	79.8819	79.8575
2011	9	13	6	53	42	0.3	3.6	1.02	95.7	79.8819	76.6235
2011	9	13	7	3	42	0.3	3.6	1.05	97	79.8819	79.36
2011	9	13	7	13	42	0.3	3.6	0.99	96.1	79.8819	74.3845
2011	9	13	7	23	42	0.3	3.6	1.03	96.6	79.8819	77.8674
2011	9	13	7	33	42	0.3	3.6	1.02	97.2	79.8819	76.6235
2011	9	13	7	43	42	0.3	3.6	1.02	94	79.8819	77.3699
2011	9	13	7	53	42	0.3	3.6	1.02	94.8	79.8819	77.3699
2011	9	13	8	3	42	0.3	3.6	1.02	95.6	79.8819	76.6235
2011	9	13	8	13	42	0.3	3.6	1.03	96.6	79.8819	77.8674
2011	9	13	8	23	42	0.3	3.6	1.06	96.2	79.9475	79.9262
2011	9	13	8	33	42	0.3	3.6	1.04	95.4	79.9475	78.9302
2011	9	13	8	43	42	0.3	3.6	1.03	95.5	79.9475	77.4363
2011	9	13	8	53	42	0.3	3.6	1.05	96.3	79.9475	79.1792
2011	9	13	9	3	42	0.3	3.6	1.03	95.9	79.9475	77.6852
2011	9	13	9	13	42	0.3	3.6	1.06	95.5	79.9475	80.4241
2011	9	13	9	23	42	0.3	3.6	1.04	94.7	79.9475	78.4322
2011	9	13	9	33	42	0.3	3.6	1.05	93.8	79.9475	79.6771
2011	9	13	9	43	42	0.3	3.6	1.08	95.2	79.9475	81.42
2011	9	13	9	53	42	0.3	3.6	0.98	94.2	79.9475	74.4482
2011	9	13	10	3	42	0.3	3.6	1.03	95.7	79.9475	77.6851
2011	9	13	10	13	42	0.3	3.6	1.06	96	79.9475	79.9259
2011	9	13	10	23	42	0.3	3.6	1.03	95.3	79.9475	77.685
2011	9	13	10	33	42	0.3	3.6	1.02	96.4	79.9475	77.1869
2011	9	13	10	43	42	0.3	3.6	1.04	96	79.9475	78.4319
2011	9	13	10	53	42	0.3	3.6	1.01	96.3	79.9475	76.1909

Reinhackle (0356)

Year	Month	Day	Hour	Minute	Second	CellBegin	CellEnd	Speed	Direction	Area	Flow
2011	9	13	11	3	42	0.3	3.6	1.03	95.7	79.9475	77.9338
2011	9	13	11	13	42	0.3	3.6	1.01	96.9	79.9475	76.1908
2011	9	13	11	23	42	0.3	3.6	1.02	97	79.9475	76.9377
2011	9	13	11	33	42	0.3	3.6	1.04	96.4	79.9475	78.1826
2011	9	13	11	43	42	0.3	3.6	0.99	95.9	79.9475	74.9457
2011	9	13	11	53	42	0.3	3.6	1.03	95.3	79.9475	77.9336
2011	9	13	12	3	42	0.3	3.6	1.02	95.7	79.8819	77.1204
2011	9	13	12	13	42	0.3	3.6	1	95.2	79.8819	75.8764
2011	9	13	12	23	42	0.3	3.6	1.01	96.3	79.8819	76.1252
2011	9	13	12	33	42	0.3	3.6	1.01	96	79.8819	76.1251
2011	9	13	12	43	42	0.3	3.6	1	96.8	79.8819	75.13
2011	9	13	12	53	42	0.3	3.6	1.05	97.9	79.7507	78.9745
2011	9	13	13	3	42	0.3	3.6	1	97.4	79.7507	74.7526
2011	9	13	13	13	42	0.3	3.6	1.02	95.3	79.7507	77.236
2011	9	13	13	23	42	0.3	3.6	1.04	96	79.6851	78.162
2011	9	13	13	33	42	0.3	3.6	1	95.5	79.6851	75.1844
2011	9	13	13	43	42	0.3	3.6	1	98.5	79.6851	74.9363
2011	9	13	13	53	42	0.3	3.6	1.04	96.5	79.6851	77.9138
2011	9	13	14	3	42	0.3	3.6	1.04	94.9	79.6194	78.0947
2011	9	13	14	13	42	0.3	3.6	1.01	96.5	79.6194	76.1113
2011	9	13	14	23	42	0.3	3.6	1.01	96.3	79.6194	76.1112
2011	9	13	14	33	42	0.3	3.6	1.02	96.5	79.6194	76.3592
2011	9	13	14	43	42	0.3	3.6	1.06	94.6	79.6194	79.5821
2011	9	13	14	53	42	0.3	3.6	1.02	95.1	79.6194	77.1029
2011	9	13	15	3	42	0.3	3.6	1.02	95.5	79.6194	76.607
2011	9	13	15	13	42	0.3	3.6	1.02	93.3	79.6194	76.8549
2011	9	13	15	23	42	0.3	3.6	1.01	96.9	79.6194	76.1111
2011	9	13	15	33	42	0.3	3.6	1.02	95.7	79.5538	76.541
2011	9	13	15	43	42	0.3	3.6	0.99	98.2	79.5538	74.0639
2011	9	13	15	53	42	0.3	3.6	1.02	95.9	79.5538	76.2932
2011	9	13	16	3	42	0.3	3.6	1.01	94.3	79.5538	76.2932
2011	9	13	16	13	42	0.3	3.6	1	93.4	79.5538	75.0547
2011	9	13	16	23	42	0.3	3.6	0.96	98	79.4882	71.7726
2011	9	13	16	33	42	0.3	3.6	1.01	97.3	79.4882	75.485
2011	9	13	16	43	42	0.3	3.6	1.02	95.9	79.4882	76.2274
2011	9	13	16	53	42	0.3	3.6	0.97	95.2	79.4882	73.01
2011	9	13	17	3	42	0.3	3.6	0.95	95.9	79.4882	71.2776
2011	9	13	17	13	42	0.3	3.6	1.04	95.4	79.4882	78.4548
2011	9	13	17	23	42	0.3	3.6	0.98	97.7	79.4882	73.2575
2011	9	13	17	33	42	0.3	3.6	1.03	97.2	79.4882	76.7224
2011	9	13	17	43	42	0.3	3.6	1	97.2	79.4882	74.495
2011	9	13	17	53	42	0.3	3.6	1.03	94.9	79.4882	77.4649
2011	9	13	18	3	42	0.3	3.6	1.02	93.3	79.4226	76.9035
2011	9	13	18	13	42	0.3	3.6	0.99	96.8	79.4226	74.4307
2011	9	13	18	23	42	0.3	3.6	1.01	96.5	79.4226	75.6671
2011	9	13	18	33	42	0.3	3.6	1.02	95.7	79.4226	76.1617

Reinhackle (0356)

Year	Month	Day	Hour	Minute	Second	CellBegin	CellEnd	Speed	Direction	Area	Flow
2011	9	13	18	43	42	0.3	3.6	0.99	94.7	79.4226	74.4307
2011	9	13	18	53	42	0.3	3.6	1.03	95.9	79.4226	77.1508
2011	9	13	19	3	42	0.3	3.6	1.01	97.1	79.4226	75.6672
2011	9	13	19	13	42	0.3	3.6	1	95.5	79.4882	74.7425
2011	9	13	19	23	42	0.3	3.6	0.98	96.3	79.4226	73.6889
2011	9	13	19	33	42	0.3	3.6	1.03	96.4	79.4226	77.1508
2011	9	13	19	43	42	0.3	3.6	1.01	95	79.4226	75.9145
2011	9	13	19	53	42	0.3	3.6	1.03	97.1	79.4226	76.9036
2011	9	13	20	3	42	0.3	3.6	1.01	94.5	79.4226	76.1618
2011	9	13	20	13	42	0.3	3.6	1.05	95	79.4226	78.8818
2011	9	13	20	23	42	0.3	3.6	1.03	94.8	79.4226	77.1509
2011	9	13	20	33	42	0.3	3.6	1.05	93.6	79.4226	78.8819
2011	9	13	20	43	42	0.3	3.6	1.04	94.5	79.4226	78.3873
2011	9	13	20	53	42	0.3	3.6	1.06	95.3	79.4226	79.3764
2011	9	13	21	3	42	0.3	3.6	1.03	94.4	79.4226	77.3982
2011	9	13	21	13	42	0.3	3.6	1.06	94.3	79.4226	79.3765
2011	9	13	21	23	42	0.3	3.6	1.02	96.1	79.4226	76.4091
2011	9	13	21	33	42	0.3	3.6	1.05	97	79.4226	78.8819
2011	9	13	21	43	42	0.3	3.6	1.02	96.6	79.4226	76.4092
2011	9	13	21	53	42	0.3	3.6	1.09	93.6	79.4226	82.3439
2011	9	13	22	3	42	0.3	3.6	1.04	94.7	79.4226	78.1401
2011	9	13	22	13	42	0.3	3.6	1.05	95.5	79.4226	79.1293
2011	9	13	22	23	42	0.3	3.6	1.03	95.9	79.4226	76.9038
2011	9	13	22	33	42	0.3	3.6	1.03	94.9	79.357	77.0844
2011	9	13	22	43	42	0.3	3.6	1.06	93.9	79.4226	79.3766
2011	9	13	22	53	42	0.3	3.6	1	97.4	79.357	74.3667
2011	9	13	23	3	42	0.3	3.6	1.03	96.6	79.357	76.8374
2011	9	13	23	13	42	0.3	3.6	1.01	95.4	79.357	75.6021
2011	9	13	23	23	42	0.3	3.6	1.02	96.6	79.357	76.3433
2011	9	13	23	33	42	0.3	3.6	1.06	96.2	79.357	79.061
2011	9	13	23	43	42	0.3	3.6	1.02	95.2	79.357	76.3433
2011	9	13	23	53	42	0.3	3.6	1.07	95.4	79.357	80.2964
2011	9	14	0	3	42	0.3	3.6	1.06	95.2	79.357	79.3081
2011	9	14	0	13	42	0.3	3.6	1.05	95	79.357	78.814
2011	9	14	0	23	42	0.3	3.6	1.06	94.2	79.357	79.8023
2011	9	14	0	33	42	0.3	3.6	1.03	93.5	79.357	77.3317
2011	9	14	0	43	42	0.3	3.6	1.06	95.7	79.357	79.8023
2011	9	14	0	53	42	0.3	3.6	1.07	96	79.357	79.8024
2011	9	14	1	3	42	0.3	3.6	1.02	95	79.357	76.5905
2011	9	14	1	13	42	0.3	3.6	1.07	94.6	79.357	80.0495
2011	9	14	1	23	42	0.3	3.6	1.04	94.3	79.357	78.0729
2011	9	14	1	33	42	0.3	3.6	1.03	95.7	79.357	76.8376
2011	9	14	1	43	42	0.3	3.6	1.07	94.4	79.357	80.0495
2011	9	14	1	53	42	0.3	3.6	1.05	94.8	79.357	78.8142
2011	9	14	2	3	42	0.3	3.6	1.01	96.1	79.357	75.8494
2011	9	14	2	13	42	0.3	3.6	1.07	93.2	79.357	80.2966

Reinhackle (0356)

Year	Month	Day	Hour	Minute	Second	CellBegin	CellEnd	Speed	Direction	Area	Flow
2011	9	14	2	23	42	0.3	3.6	1.02	95.9	79.357	76.5906
2011	9	14	2	33	42	0.3	3.6	1.05	94.1	79.357	78.8143
2011	9	14	2	43	42	0.3	3.6	1.03	96.7	79.2913	77.265
2011	9	14	2	53	42	0.3	3.6	1.05	96.8	79.2913	78.4993
2011	9	14	3	3	42	0.3	3.6	1.04	95.2	79.2913	78.0056
2011	9	14	3	13	42	0.3	3.6	1.01	95.4	79.2913	76.0308
2011	9	14	3	23	42	0.3	3.6	1.03	95.1	79.2913	77.512
2011	9	14	3	33	42	0.3	3.6	1.06	96.4	79.2913	79.4868
2011	9	14	3	43	42	0.3	3.6	1.03	95.9	79.2913	76.7714
2011	9	14	3	53	42	0.3	3.6	1.03	96.4	79.2913	77.0183
2011	9	14	4	3	42	0.3	3.6	1.01	95	79.2913	76.0309
2011	9	14	4	13	42	0.3	3.6	1.04	94.5	79.2913	78.2526
2011	9	14	4	23	42	0.3	3.6	1.05	93.6	79.2913	78.9932
2011	9	14	4	33	42	0.3	3.6	1	96.8	79.2913	74.5499
2011	9	14	4	43	42	0.3	3.6	1	95.5	79.2913	74.7967
2011	9	14	4	53	42	0.3	3.6	1.02	94	79.2913	76.7716
2011	9	14	5	3	42	0.3	3.6	1	94.9	79.2913	74.7968
2011	9	14	5	13	42	0.3	3.6	1.01	96.7	79.2913	75.7842
2011	9	14	5	23	42	0.3	3.6	1.05	96.3	79.2913	78.2528
2011	9	14	5	33	42	0.3	3.6	1.06	93.9	79.2913	79.487
2011	9	14	5	43	42	0.3	3.6	1.02	96.1	79.2913	76.5248
2011	9	14	5	53	42	0.3	3.6	1.04	94	79.2913	78.2528
2011	9	14	6	3	42	0.3	3.6	1.05	96.3	79.2913	78.2528
2011	9	14	6	13	42	0.3	3.6	1.03	95.5	79.2913	77.0186
2011	9	14	6	23	42	0.3	3.6	1.04	95.8	79.2257	77.4452
2011	9	14	6	33	42	0.3	3.6	1.05	94.5	79.2257	78.4318
2011	9	14	6	43	42	0.3	3.6	1.03	97.3	79.2913	77.0186
2011	9	14	6	53	42	0.3	3.6	1.02	97.2	79.2257	75.9654
2011	9	14	7	3	42	0.3	3.6	1.03	94.2	79.2257	77.1987
2011	9	14	7	13	42	0.3	3.6	1.03	97.9	79.2257	76.4587
2011	9	14	7	23	42	0.3	3.6	1.06	95.3	79.2257	79.1718
2011	9	14	7	33	42	0.3	3.6	1.03	97.1	79.2257	76.952
2011	9	14	7	43	42	0.3	3.6	1.01	94.8	79.2257	75.7189
2011	9	14	7	53	42	0.3	3.6	1.03	96.4	79.2257	77.1987
2011	9	14	8	3	42	0.3	3.6	1.04	97.1	79.2257	77.692
2011	9	14	8	13	42	0.3	3.6	1.04	96.3	79.2257	77.9386
2011	9	14	8	23	42	0.3	3.6	1.03	94.7	79.2257	77.4454
2011	9	14	8	33	42	0.3	3.6	1.04	95.4	79.2257	78.1853
2011	9	14	8	43	42	0.3	3.6	0.98	96.1	79.2257	73.4991
2011	9	14	8	53	42	0.3	3.6	1.03	95.5	79.2257	76.952
2011	9	14	9	3	42	0.3	3.6	1	97.4	79.2257	74.239
2011	9	14	9	13	42	0.3	3.6	1	94.7	79.2257	74.9789
2011	9	14	9	23	42	0.3	3.6	1.04	95	79.2257	78.1852
2011	9	14	9	33	42	0.3	3.6	1.02	98.2	79.2257	75.7188
2011	9	14	9	43	42	0.3	3.6	1.03	95.3	79.2257	77.4452
2011	9	14	9	53	42	0.3	3.6	1.02	96.1	79.2257	76.4586

Reinhackle (0356)

Year	Month	Day	Hour	Minute	Second	CellBegin	CellEnd	Speed	Direction	Area	Flow
2011	9	14	10	3	42	0.3	3.6	1.03	95.7	79.2257	77.1985
2011	9	14	10	13	42	0.3	3.6	1.05	96.1	79.2257	78.185
2011	9	14	10	23	42	0.3	3.6	1.02	96.5	79.1601	76.1459
2011	9	14	10	33	42	0.3	3.6	1.06	96.2	79.2257	78.9249
2011	9	14	10	43	42	0.3	3.6	1.03	94.6	79.1601	76.8851
2011	9	14	10	53	42	0.3	3.6	1.03	96.4	79.1601	76.8851
2011	9	14	11	3	42	0.3	3.6	1.02	94.6	79.1601	76.3922
2011	9	14	11	13	42	0.3	3.6	1.05	96.3	79.1601	78.3635
2011	9	14	11	23	42	0.3	3.6	1.06	95.7	79.1601	79.1028
2011	9	14	11	33	42	0.3	3.6	1.02	96.1	79.1601	76.3921
2011	9	14	11	43	42	0.3	3.6	1	96.8	79.0945	74.3561
2011	9	14	11	53	42	0.3	3.6	1	96.4	79.1601	74.667
2011	9	14	12	3	42	0.3	3.6	1.01	95.8	79.0289	75.0295
2011	9	14	12	13	42	0.3	3.6	1.02	96.1	79.0289	76.2595
2011	9	14	12	23	42	0.3	3.6	1.02	96.1	78.9633	76.1933
2011	9	14	12	33	42	0.3	3.6	1.01	95	78.8976	75.1448
2011	9	14	12	43	42	0.3	3.6	1.02	99.3	78.8976	75.1448
2011	9	14	12	53	42	0.3	3.6	1.03	98.6	78.8976	76.127
2011	9	14	13	3	42	0.3	3.6	0.97	96	78.8976	71.9522
2011	9	14	13	13	42	0.3	3.6	0.97	97	78.8976	71.9521
2011	9	14	13	23	42	0.3	3.6	1.01	98.6	78.832	74.5885
2011	9	14	13	33	42	0.3	3.6	1	96	78.832	74.0977
2011	9	14	13	43	42	0.3	3.6	1.02	95.9	78.832	76.0605
2011	9	14	13	53	42	0.3	3.6	1.02	95.9	78.832	75.5698
2011	9	14	14	3	42	0.3	3.6	1.03	96.4	78.832	76.5512
2011	9	14	14	13	42	0.3	3.6	1.04	96	78.832	77.5326
2011	9	14	14	23	42	0.3	3.6	1.01	95	78.7664	75.5041
2011	9	14	14	33	42	0.3	3.6	1.04	97	78.7664	77.4652
2011	9	14	14	43	42	0.3	3.6	1	93.4	78.7664	74.2783
2011	9	14	14	53	42	0.3	3.6	1.03	94.7	78.7664	76.7297
2011	9	14	15	3	42	0.3	3.6	1.04	95.6	78.7664	76.9748
2011	9	14	15	13	42	0.3	3.6	1	97.2	78.7664	74.0331
2011	9	14	15	23	42	0.3	3.6	0.98	95.4	78.7664	73.0524
2011	9	14	15	33	42	0.3	3.6	1.01	94.3	78.7664	75.0135
2011	9	14	15	43	42	0.3	3.6	1.02	96.6	78.7664	75.7489
2011	9	14	15	53	42	0.3	3.6	0.99	96.1	78.7664	73.2975
2011	9	14	16	3	42	0.3	3.6	1	96.4	78.7664	74.2781
2011	9	14	16	13	42	0.3	3.6	0.99	95.7	78.7008	73.7235
2011	9	14	16	23	42	0.3	3.6	1.02	97.4	78.7008	75.438
2011	9	14	16	33	42	0.3	3.6	0.97	96.4	78.7008	72.009
2011	9	14	16	43	42	0.3	3.6	0.98	97	78.7008	72.254
2011	9	14	16	53	42	0.3	3.6	1.01	95	78.7008	75.1931
2011	9	14	17	3	42	0.3	3.6	1.02	95.9	78.6352	75.3723
2011	9	14	17	13	42	0.3	3.6	1.03	97	78.6352	76.1064
2011	9	14	17	23	42	0.3	3.6	0.99	94.5	78.6352	73.904
2011	9	14	17	33	42	0.3	3.6	1.01	96.7	78.6352	74.8828

Reinhackle (0356)

Year	Month	Day	Hour	Minute	Second	CellBegin	CellEnd	Speed	Direction	Area	Flow
2011	9	14	17	43	42	0.3	3.6	0.98	97.9	78.6352	72.191
2011	9	14	17	53	42	0.3	3.6	1.05	95.9	78.6352	77.5747
2011	9	14	18	3	42	0.3	3.6	0.99	95.1	78.6352	73.904
2011	9	14	18	13	42	0.3	3.6	1.03	95.7	78.6352	76.5959
2011	9	14	18	23	42	0.3	3.6	1	96.8	78.5696	74.084
2011	9	14	18	33	42	0.3	3.6	1.01	96	78.5696	74.573
2011	9	14	18	43	42	0.3	3.6	1	95.7	78.5696	74.084
2011	9	14	18	53	42	0.3	3.6	1	91.9	78.7008	74.4584
2011	9	14	19	3	42	0.3	3.6	1	93.4	78.7664	74.2781
2011	9	14	19	13	42	0.3	3.6	1.01	93.7	78.832	75.0789
2011	9	14	19	23	42	0.3	3.6	1	91.7	78.832	74.5882
2011	9	14	19	33	42	0.3	3.6	1.02	93.3	78.832	75.815
2011	9	14	19	43	42	0.3	3.6	1.03	93.7	78.832	76.5511
2011	9	14	19	53	42	0.3	3.6	1.05	94.1	78.832	78.2686
2011	9	14	20	3	42	0.3	3.6	1.03	95.7	78.7664	76.4845
2011	9	14	20	13	42	0.3	3.6	0.99	92.7	78.7664	73.5428
2011	9	14	20	23	42	0.3	3.6	1.01	93.3	78.7664	75.504
2011	9	14	20	33	42	0.3	3.6	1.02	94.3	78.7664	75.7491
2011	9	14	20	43	42	0.3	3.6	1.03	93.3	78.7664	76.9749
2011	9	14	20	53	42	0.3	3.6	1.04	94.7	78.7664	77.22
2011	9	14	21	3	42	0.3	3.6	1.02	95.5	78.7664	75.7492
2011	9	14	21	13	42	0.3	3.6	0.99	95.1	78.7008	73.7238
2011	9	14	21	23	42	0.3	3.6	1	94.9	78.7008	74.2137
2011	9	14	21	33	42	0.3	3.6	1.02	92.4	78.7008	76.1731
2011	9	14	21	43	42	0.3	3.6	1.04	94.4	78.7008	77.1529
2011	9	14	21	53	42	0.3	3.6	1.03	94.9	78.7008	76.663
2011	9	14	22	3	42	0.3	3.6	1.01	96.4	78.7008	74.7036
2011	9	14	22	13	42	0.3	3.6	1.06	94.6	78.7008	78.6225
2011	9	14	22	23	42	0.3	3.6	1.02	95.9	78.6352	75.8621
2011	9	14	22	33	42	0.3	3.6	1.03	94.7	78.6352	76.5963
2011	9	14	22	43	42	0.3	3.6	1.04	95.8	78.6352	77.3305
2011	9	14	22	53	42	0.3	3.6	1	95.9	78.6352	73.9045
2011	9	14	23	3	42	0.3	3.6	1	94.5	78.6352	74.1492
2011	9	14	23	13	42	0.3	3.6	1.01	94.1	78.6352	75.3728
2011	9	14	23	23	42	0.3	3.6	0.99	96.3	78.6352	73.6598
2011	9	14	23	33	42	0.3	3.6	1.01	96.1	78.6352	75.1281
2011	9	14	23	43	42	0.3	3.6	1	94.9	78.5696	74.0846
2011	9	14	23	53	42	0.3	3.6	1.04	96.7	78.5696	77.2632
2011	9	15	0	3	42	0.3	3.6	1.03	94.9	78.5696	76.2852
2011	9	15	0	13	42	0.3	3.6	1.01	95.2	78.5696	75.0627
2011	9	15	0	23	42	0.3	3.6	1.02	95	78.5696	75.7962
2011	9	15	0	33	42	0.3	3.6	1.03	94.2	78.5696	76.7742
2011	9	15	0	43	42	0.3	3.6	1.04	95.8	78.5696	76.7743
2011	9	15	0	53	42	0.3	3.6	1.01	94.8	78.5039	75.2415
2011	9	15	1	3	42	0.3	3.6	1.01	95	78.5039	75.2416
2011	9	15	1	13	42	0.3	3.6	1.06	95.9	78.5039	78.1731

Reinhackle (0356)

Year	Month	Day	Hour	Minute	Second	CellBegin	CellEnd	Speed	Direction	Area	Flow
2011	9	15	1	23	42	0.3	3.6	1.05	95.4	78.5039	77.6845
2011	9	15	1	33	42	0.3	3.6	1.05	94.9	78.5039	77.6845
2011	9	15	1	43	42	0.3	3.6	1.02	93.9	78.5039	75.9745
2011	9	15	1	53	42	0.3	3.6	1.04	95.8	78.5039	77.196
2011	9	15	2	3	42	0.3	3.6	1.04	96	78.4383	76.8845
2011	9	15	2	13	42	0.3	3.6	1.02	97.4	78.4383	75.42
2011	9	15	2	23	42	0.3	3.6	0.97	95.3	78.4383	71.5148
2011	9	15	2	33	42	0.3	3.6	1.01	95.8	78.4383	74.4438
2011	9	15	2	43	42	0.3	3.6	1.02	95.5	78.4383	75.6642
2011	9	15	2	53	42	0.3	3.6	1.03	94.4	78.4383	76.3964
2011	9	15	3	3	42	0.3	3.6	1	95.2	78.4383	74.4438
2011	9	15	3	13	42	0.3	3.6	1.03	96	78.4383	76.1524
2011	9	15	3	23	42	0.3	3.6	1.04	94.9	78.4383	77.1287
2011	9	15	3	33	42	0.3	3.6	1.05	95.4	78.3727	78.0368
2011	9	15	3	43	42	0.3	3.6	1.01	96.5	78.3727	74.8665
2011	9	15	3	53	42	0.3	3.6	0.99	95.5	78.3727	73.1595
2011	9	15	4	3	42	0.3	3.6	1.02	97	78.3727	75.5982
2011	9	15	4	13	42	0.3	3.6	1	96.6	78.3727	74.135
2011	9	15	4	23	42	0.3	3.6	1.03	96	78.3727	76.0859
2011	9	15	4	33	42	0.3	3.6	1.01	95.6	78.3727	74.3789
2011	9	15	4	43	42	0.3	3.6	0.97	93.5	78.3727	72.1841
2011	9	15	4	53	42	0.3	3.6	1.01	95.4	78.3727	75.1105
2011	9	15	5	3	42	0.3	3.6	1	95.8	78.3727	73.8912
2011	9	15	5	13	42	0.3	3.6	1	95.9	78.3071	73.5829
2011	9	15	5	23	42	0.3	3.6	1	94.9	78.3071	74.3139
2011	9	15	5	33	42	0.3	3.6	1.03	93.1	78.3071	76.0195
2011	9	15	5	43	42	0.3	3.6	1	96.6	78.3071	73.8266
2011	9	15	5	53	42	0.3	3.6	1.03	95.5	78.3071	76.2631
2011	9	15	6	3	42	0.3	3.6	1.01	93.6	78.3071	74.5576
2011	9	15	6	13	42	0.3	3.6	1.03	95.9	78.3071	76.0195
2011	9	15	6	23	42	0.3	3.6	1	94.3	78.3071	74.314
2011	9	15	6	33	42	0.3	3.6	1.02	95.7	78.3071	75.5322
2011	9	15	6	43	42	0.3	3.6	1.01	94.3	78.3071	75.045
2011	9	15	6	53	42	0.3	3.6	1	95.7	78.3071	73.8267
2011	9	15	7	3	42	0.3	3.6	1	95.4	78.2415	74.0055
2011	9	15	7	13	42	0.3	3.6	1.03	94	78.2415	76.4399
2011	9	15	7	23	42	0.3	3.6	1.03	96.4	78.2415	75.7096
2011	9	15	7	33	42	0.3	3.6	1.03	95.1	78.2415	76.1965
2011	9	15	7	43	42	0.3	3.6	1.01	96.3	78.2415	74.4924
2011	9	15	7	53	42	0.3	3.6	1.03	94.7	78.2415	76.4399
2011	9	15	8	3	42	0.3	3.6	0.99	95.9	78.2415	73.0318
2011	9	15	8	13	42	0.3	3.6	1.03	96	78.1758	76.1297
2011	9	15	8	23	42	0.3	3.6	1	95.9	78.1758	73.4542
2011	9	15	8	33	42	0.3	3.6	1.03	96	78.1758	76.1297
2011	9	15	8	43	42	0.3	3.6	1	93.8	78.1102	73.6327
2011	9	15	8	53	42	0.3	3.6	1.01	96.3	78.1758	74.427

Reinhackle (0356)

Year	Month	Day	Hour	Minute	Second	CellBegin	CellEnd	Speed	Direction	Area	Flow
2011	9	15	9	3	42	0.3	3.6	1.02	95.4	78.1758	75.1567
2011	9	15	9	13	42	0.3	3.6	0.97	95.4	78.0446	71.6256
2011	9	15	9	23	42	0.3	3.6	0.99	94.4	78.0446	73.3251
2011	9	15	9	33	42	0.3	3.6	1.02	95.2	77.979	75.2013
2011	9	15	9	43	42	0.3	3.6	1.02	96.1	77.979	74.7161
2011	9	15	9	53	42	0.3	3.6	0.99	94.7	77.979	73.2606
2011	9	15	10	3	42	0.3	3.6	0.99	97.4	77.979	72.5328
2011	9	15	10	13	42	0.3	3.6	1.02	92.4	77.979	75.4438
2011	9	15	10	23	42	0.3	3.6	1.03	96.8	77.979	75.6863
2011	9	15	10	33	42	0.3	3.6	0.98	96.1	77.979	72.2901
2011	9	15	10	43	42	0.3	3.6	1.02	94.4	77.979	75.4437
2011	9	15	10	53	42	0.3	3.6	1.02	95.7	77.979	74.7159
2011	9	15	11	3	42	0.3	3.6	0.98	97.3	77.9134	71.984
2011	9	15	11	13	42	0.3	3.6	1.02	95.2	77.9134	74.8924
2011	9	15	11	23	42	0.3	3.6	0.98	96	77.9134	71.9839
2011	9	15	11	33	42	0.3	3.6	0.96	95.1	77.9134	70.2873
2011	9	15	11	43	42	0.3	3.6	1.02	95.9	77.9134	74.6499
2011	9	15	11	53	42	0.3	3.6	1	93.6	77.9134	73.9227
2011	9	15	12	3	42	0.3	3.6	1.02	94.6	77.9134	74.8922
2011	9	15	12	13	42	0.3	3.6	1.01	96.1	77.9134	74.4074
2011	9	15	12	23	42	0.3	3.6	0.96	93.5	77.8478	70.9516
2011	9	15	12	33	42	0.3	3.6	1.01	95.8	77.8478	74.0996
2011	9	15	12	43	42	0.3	3.6	1.01	96.4	77.8478	73.8574
2011	9	15	12	53	42	0.3	3.6	0.97	94.8	77.8478	71.678
2011	9	15	13	3	42	0.3	3.6	0.97	98.2	77.8478	70.7093
2011	9	15	13	13	42	0.3	3.6	0.97	95.2	77.8478	71.4358
2011	9	15	13	23	42	0.3	3.6	1	95.6	77.8478	73.6151
2011	9	15	13	33	42	0.3	3.6	1	97.7	77.7822	73.0663
2011	9	15	13	43	42	0.3	3.6	0.98	96.3	77.7822	71.8566
2011	9	15	13	53	42	0.3	3.6	0.98	96.9	77.7822	71.8566
2011	9	15	14	3	42	0.3	3.6	1.01	95.2	77.7822	74.0341
2011	9	15	14	13	42	0.3	3.6	0.99	97.3	77.6509	71.9712
2011	9	15	14	23	42	0.3	3.6	1	95.3	77.7165	73.4852
2011	9	15	14	33	42	0.3	3.6	0.99	95.1	77.6509	72.9372
2011	9	15	14	43	42	0.3	3.6	1.01	94.8	77.7165	74.2103
2011	9	15	14	53	42	0.3	3.6	1.02	95.1	77.7165	75.1772
2011	9	15	15	3	42	0.3	3.6	1.03	95.1	77.6509	75.3523
2011	9	15	15	13	42	0.3	3.6	0.98	96.5	77.5197	71.8439
2011	9	15	15	23	42	0.3	3.6	0.98	96.7	77.5853	71.9075
2011	9	15	15	33	42	0.3	3.6	1.01	96.5	77.5197	73.5315
2011	9	15	15	43	42	0.3	3.6	0.98	96.1	77.5197	71.6028
2011	9	15	15	53	42	0.3	3.6	1	97	77.4541	72.7438
2011	9	15	16	3	42	0.3	3.6	0.98	99.2	77.3885	71.2354
2011	9	15	16	13	42	0.3	3.6	0.95	94.3	77.4541	69.8533
2011	9	15	16	23	42	0.3	3.6	1.02	98	77.4541	73.9481
2011	9	15	16	33	42	0.3	3.6	1	95.7	77.3885	72.92

Reinhackle (0356)

Year	Month	Day	Hour	Minute	Second	CellBegin	CellEnd	Speed	Direction	Area	Flow
2011	9	15	16	43	42	0.3	3.6	0.99	95.3	77.3228	72.3744
2011	9	15	16	53	42	0.3	3.6	0.98	95.2	77.3228	71.6531
2011	9	15	17	3	42	0.3	3.6	0.99	96.3	77.3228	71.8935
2011	9	15	17	13	42	0.3	3.6	0.97	95.2	77.3228	70.9317
2011	9	15	17	23	42	0.3	3.6	0.97	94.7	77.3228	70.6913
2011	9	15	17	33	42	0.3	3.6	0.97	97	77.3228	70.6913
2011	9	15	17	43	42	0.3	3.6	1	99.1	77.3228	72.3744
2011	9	15	17	53	42	0.3	3.6	1	95.7	77.3228	72.8553
2011	9	15	18	3	42	0.3	3.6	0.93	97.5	77.2572	67.7458
2011	9	15	18	13	42	0.3	3.6	0.98	95	77.3228	71.6531
2011	9	15	18	23	42	0.3	3.6	1	94.7	77.2572	72.7907
2011	9	15	18	33	42	0.3	3.6	0.95	95.9	77.2572	69.4274
2011	9	15	18	43	42	0.3	3.6	1.02	96.3	77.2572	73.9919
2011	9	15	18	53	42	0.3	3.6	0.99	93.8	77.2572	72.3102
2011	9	15	19	3	42	0.3	3.6	0.99	95.7	77.2572	72.3102
2011	9	15	19	13	42	0.3	3.6	1.01	94.8	77.2572	73.7517
2011	9	15	19	23	42	0.3	3.6	0.99	95.3	77.1916	72.246
2011	9	15	19	33	42	0.3	3.6	0.98	97.5	77.1916	71.286
2011	9	15	19	43	42	0.3	3.6	1	96.8	77.1916	72.4861
2011	9	15	19	53	42	0.3	3.6	1	94.7	77.1916	72.9661
2011	9	15	20	3	42	0.3	3.6	0.98	96.9	77.1916	71.526
2011	9	15	20	13	42	0.3	3.6	0.96	94.7	77.1916	70.0859
2011	9	15	20	23	42	0.3	3.6	1.01	98.1	77.1916	72.9662
2011	9	15	20	33	42	0.3	3.6	1	95.8	77.1916	72.7262
2011	9	15	20	43	42	0.3	3.6	1.02	95.3	77.1916	74.4063
2011	9	15	20	53	42	0.3	3.6	1	97.5	77.1916	72.4862
2011	9	15	21	3	42	0.3	3.6	1.02	97.2	77.1916	73.9263
2011	9	15	21	13	42	0.3	3.6	1	96.8	77.126	72.9014
2011	9	15	21	23	42	0.3	3.6	0.98	96.7	77.1916	71.0461
2011	9	15	21	33	42	0.3	3.6	1.02	97	77.126	74.1004
2011	9	15	21	43	42	0.3	3.6	1	96.8	77.126	72.6616
2011	9	15	21	53	42	0.3	3.6	1.01	96.5	77.126	73.3811
2011	9	15	22	3	42	0.3	3.6	1.03	95.7	77.126	75.0597
2011	9	15	22	13	42	0.3	3.6	0.95	95.9	77.126	69.0646
2011	9	15	22	23	42	0.3	3.6	1.02	96.4	77.126	74.3403
2011	9	15	22	33	42	0.3	3.6	1.01	94.7	77.126	73.3811
2011	9	15	22	43	42	0.3	3.6	0.99	95.7	77.126	71.7025
2011	9	15	22	53	42	0.3	3.6	0.96	96.3	77.126	69.5442
2011	9	15	23	3	42	0.3	3.6	0.97	95.2	77.0604	70.4407
2011	9	15	23	13	42	0.3	3.6	1.01	95.6	77.126	73.621
2011	9	15	23	23	42	0.3	3.6	0.99	97	77.0604	72.1179
2011	9	15	23	33	42	0.3	3.6	1	95.1	77.0604	73.0763
2011	9	15	23	43	42	0.3	3.6	0.97	95.3	77.0604	70.2012
2011	9	15	23	53	42	0.3	3.6	0.98	97.5	77.0604	70.92
2011	9	16	0	3	42	0.3	3.6	1.02	95	77.0604	74.5139
2011	9	16	0	13	42	0.3	3.6	0.99	94.6	77.0604	72.118

Reinhackle (0356)

Year	Month	Day	Hour	Minute	Second	CellBegin	CellEnd	Speed	Direction	Area	Flow
2011	9	16	0	23	42	0.3	3.6	1.01	96.9	77.0604	73.316
2011	9	16	0	33	42	0.3	3.6	1.03	95.7	77.0604	74.7536
2011	9	16	0	43	42	0.3	3.6	1.04	97.1	77.0604	75.4724
2011	9	16	0	53	42	0.3	3.6	1	95.6	77.0604	72.8369
2011	9	16	1	3	42	0.3	3.6	1	94.1	77.0604	72.8369
2011	9	16	1	13	42	0.3	3.6	0.99	94.2	77.0604	72.1181
2011	9	16	1	23	42	0.3	3.6	1.02	96.3	77.0604	73.7953
2011	9	16	1	33	42	0.3	3.6	1.01	94.5	76.9948	73.7296
2011	9	16	1	43	42	0.3	3.6	1	96.2	76.9948	72.2933
2011	9	16	1	53	42	0.3	3.6	1.03	95.7	76.9948	74.4478
2011	9	16	2	3	42	0.3	3.6	0.99	96.8	76.9948	71.8146
2011	9	16	2	13	42	0.3	3.6	1.03	94.9	76.9948	74.6872
2011	9	16	2	23	42	0.3	3.6	0.98	97.7	76.9948	70.6177
2011	9	16	2	33	42	0.3	3.6	1.02	96.5	76.9948	73.9691
2011	9	16	2	43	42	0.3	3.6	1	95.8	76.9948	72.7722
2011	9	16	2	53	42	0.3	3.6	0.97	96.2	76.9948	70.139
2011	9	16	3	3	42	0.3	3.6	1.01	96.2	76.9948	73.0117
2011	9	16	3	13	42	0.3	3.6	1.01	96.5	76.9948	73.4904
2011	9	16	3	23	42	0.3	3.6	1	96	76.9291	72.4683
2011	9	16	3	33	42	0.3	3.6	0.98	95.4	76.9948	71.0967
2011	9	16	3	43	42	0.3	3.6	1.03	94.9	76.9291	74.86
2011	9	16	3	53	42	0.3	3.6	0.98	95.9	76.9291	71.2725
2011	9	16	4	3	42	0.3	3.6	1	94.1	76.9291	72.7075
2011	9	16	4	13	42	0.3	3.6	1.02	96.3	76.9291	73.9034
2011	9	16	4	23	42	0.3	3.6	1.02	95.5	76.9291	73.9034
2011	9	16	4	33	42	0.3	3.6	1.02	96.7	76.9291	73.6642
2011	9	16	4	43	42	0.3	3.6	1.03	92.9	76.9291	75.0993
2011	9	16	4	53	42	0.3	3.6	0.99	95.1	76.9291	71.7509
2011	9	16	5	3	42	0.3	3.6	1.02	94.8	76.9291	73.9035
2011	9	16	5	13	42	0.3	3.6	1.01	94.1	76.9291	73.6643
2011	9	16	5	23	42	0.3	3.6	1.02	96.6	76.9291	74.1427
2011	9	16	5	33	42	0.3	3.6	1.01	95.6	76.9291	73.4252
2011	9	16	5	43	42	0.3	3.6	0.99	95.1	76.9291	71.9902
2011	9	16	5	53	42	0.3	3.6	1.03	96	76.8635	74.7935
2011	9	16	6	3	42	0.3	3.6	0.98	94	76.8635	71.4481
2011	9	16	6	13	42	0.3	3.6	0.96	94.9	76.8635	69.7754
2011	9	16	6	23	42	0.3	3.6	0.99	95.5	76.8635	71.4481
2011	9	16	6	33	42	0.3	3.6	1.03	95.9	76.8635	74.5546
2011	9	16	6	43	42	0.3	3.6	1	94.5	76.8635	72.404
2011	9	16	6	53	42	0.3	3.6	0.97	96.2	76.8635	70.2534
2011	9	16	7	3	42	0.3	3.6	1	94.1	76.8635	72.6429
2011	9	16	7	13	42	0.3	3.6	0.97	94.8	76.8635	70.4923
2011	9	16	7	23	42	0.3	3.6	0.98	96.7	76.8635	70.9703
2011	9	16	7	33	42	0.3	3.6	0.96	95.7	76.8635	69.5365
2011	9	16	7	43	42	0.3	3.6	0.97	96.2	76.8635	70.0145
2011	9	16	7	53	42	0.3	3.6	0.99	94.8	76.8635	71.6871

Reinhackle (0356)

Year	Month	Day	Hour	Minute	Second	CellBegin	CellEnd	Speed	Direction	Area	Flow
2011	9	16	8	3	42	0.3	3.6	0.99	95.9	76.8635	71.9261
2011	9	16	8	13	42	0.3	3.6	0.97	95.8	76.8635	70.2534
2011	9	16	8	23	42	0.3	3.6	1	96.6	76.8635	72.404
2011	9	16	8	33	42	0.3	3.6	1.01	97.1	76.8635	72.8819
2011	9	16	8	43	42	0.3	3.6	1.02	98.1	76.8635	73.8377
2011	9	16	8	53	42	0.3	3.6	0.97	97.2	76.8635	70.0144
2011	9	16	9	3	42	0.3	3.6	0.94	94.6	76.7979	68.0419
2011	9	16	9	13	42	0.3	3.6	0.98	97.3	76.7979	70.9068
2011	9	16	9	23	42	0.3	3.6	0.98	95.6	76.7979	70.668
2011	9	16	9	33	42	0.3	3.6	0.95	95.1	76.7979	68.9968
2011	9	16	9	43	42	0.3	3.6	0.96	95.3	76.7979	69.713
2011	9	16	9	53	42	0.3	3.6	0.98	97.7	76.7979	70.9067
2011	9	16	10	3	42	0.3	3.6	0.96	97.9	76.7323	69.1736
2011	9	16	10	13	42	0.3	3.6	0.99	97.2	76.7323	71.5588
2011	9	16	10	23	42	0.3	3.6	0.98	97.3	76.7323	70.8432
2011	9	16	10	33	42	0.3	3.6	0.94	97.8	76.6667	67.92
2011	9	16	10	43	42	0.3	3.6	0.99	96.8	76.6667	71.4947
2011	9	16	10	53	42	0.3	3.6	1	95.1	76.6011	72.3831
2011	9	16	11	3	42	0.3	3.6	0.99	96.7	76.6011	71.1925
2011	9	16	11	13	42	0.3	3.6	0.97	95.3	76.6011	69.7639
2011	9	16	11	23	42	0.3	3.6	0.99	95.9	76.6011	71.6687
2011	9	16	11	33	42	0.3	3.6	0.95	96.2	76.5354	68.274
2011	9	16	11	43	42	0.3	3.6	0.96	96.3	76.4698	68.9257
2011	9	16	11	53	42	0.3	3.6	0.96	96.3	76.4698	68.9257
2011	9	16	12	3	42	0.3	3.3	0.98	95.8	76.4698	70.5894
2011	9	16	12	13	42	0.3	3.3	0.99	98.3	76.4042	71.2383
2011	9	16	12	23	42	0.3	3.3	1	96.6	76.4042	71.7132
2011	9	16	12	33	42	0.3	3.3	1.01	96	76.4042	72.4256
2011	9	16	12	43	42	0.3	3.3	0.95	97.1	76.4698	68.2125
2011	9	16	12	53	42	0.3	3.3	0.96	95.5	76.4042	69.101
2011	9	16	13	3	42	0.3	3.3	0.99	95.1	76.4698	71.3022
2011	9	16	13	13	42	0.3	3.3	1	96.4	76.4042	71.9505
2011	9	16	13	23	42	0.3	3.3	0.96	98.2	76.4042	68.8635
2011	9	16	13	33	42	0.3	3.3	0.94	95.2	76.4042	67.6761
2011	9	16	13	43	42	0.3	3.3	0.96	96.1	76.4042	68.8634
2011	9	16	13	53	42	0.3	3.3	1	95.8	76.4042	72.1878
2011	9	16	14	3	42	0.3	3.3	0.97	95.8	76.4042	69.5757
2011	9	16	14	13	42	0.3	3.3	0.99	94.2	76.4042	71.7128
2011	9	16	14	23	42	0.3	3.3	1.01	95.4	76.3386	72.8346
2011	9	16	14	33	42	0.3	3.3	0.98	95.6	76.4042	70.5255
2011	9	16	14	43	42	0.3	3.3	0.98	98.5	76.4042	70.0506
2011	9	16	14	53	42	0.3	3.3	0.94	95.4	76.3386	67.8524
2011	9	16	15	3	42	0.3	3.3	0.96	95.7	76.3386	68.8013
2011	9	16	15	13	42	0.3	3.3	1	97.2	76.3386	71.411
2011	9	16	15	23	42	0.3	3.3	0.97	95.5	76.3386	69.5131
2011	9	16	15	33	42	0.3	3.3	0.98	95	76.273	70.6357

Reinhackle (0356)

Year	Month	Day	Hour	Minute	Second	CellBegin	CellEnd	Speed	Direction	Area	Flow
2011	9	16	15	43	42	0.3	3.3	1	95.5	76.273	71.5838
2011	9	16	15	53	42	0.3	3.3	0.99	97.2	76.2074	70.8089
2011	9	16	16	3	42	0.3	3.3	0.99	94.6	76.273	71.1097
2011	9	16	16	13	42	0.3	3.3	0.96	96.5	76.1417	68.8523
2011	9	16	16	23	42	0.3	3.3	0.98	95.7	76.273	70.6357
2011	9	16	16	33	42	0.3	3.3	0.98	95.7	76.2074	70.5721
2011	9	16	16	43	42	0.3	3.3	0.95	96.7	76.273	68.5024
2011	9	16	16	53	42	0.3	3.3	0.97	96	76.273	69.9246
2011	9	16	17	3	42	0.3	3.3	0.97	97	76.2074	69.388
2011	9	16	17	13	42	0.3	3.3	1	95.9	76.273	71.5838
2011	9	16	17	23	42	0.3	3.3	1.02	95.7	76.273	73.2431
2011	9	16	17	33	42	0.3	3.3	1.01	96.5	76.273	72.532
2011	9	16	17	43	42	0.3	3.3	1.01	95	76.2074	72.7035
2011	9	16	17	53	42	0.3	3.3	0.97	98	76.273	69.2135
2011	9	16	18	3	42	0.3	3.3	1.01	95	76.273	72.769
2011	9	16	18	13	42	0.3	3.3	1.02	96.5	76.1417	72.8746
2011	9	16	18	23	42	0.3	3.3	1.03	95.5	76.2074	73.6508
2011	9	16	18	33	42	0.3	3.3	1.05	95.7	76.2074	75.3086
2011	9	16	18	43	42	0.3	3.3	1.01	95.2	76.2074	72.9404
2011	9	16	18	53	42	0.3	3.3	1.03	97.2	76.2074	73.414
2011	9	16	19	3	42	0.3	3.3	0.98	95	76.2074	70.3354
2011	9	16	19	13	42	0.3	3.3	1.01	96.1	76.2074	72.7036
2011	9	16	19	23	42	0.3	3.3	0.97	95.4	76.2074	69.625
2011	9	16	19	33	42	0.3	3.3	0.97	95.2	76.2074	69.8618
2011	9	16	19	43	42	0.3	3.3	1.01	96	76.2074	72.23
2011	9	16	19	53	42	0.3	3.3	0.99	95.9	76.2074	70.8091
2011	9	16	20	3	42	0.3	3.3	0.97	96.4	76.2074	69.3882
2011	9	16	20	13	42	0.3	3.3	0.95	95.5	76.2074	68.4409
2011	9	16	20	23	42	0.3	3.3	1.04	94	76.2074	75.0719
2011	9	16	20	33	42	0.3	3.3	1.04	94.7	76.2074	74.8351
2011	9	16	20	43	42	0.3	3.3	1.01	95	76.2074	72.9406
2011	9	16	20	53	42	0.3	3.3	1.02	95.7	76.2074	73.4142
2011	9	16	21	3	42	0.3	3.3	1.03	97.4	76.2074	73.4143
2011	9	16	21	13	42	0.3	3.3	1	96.2	76.1417	71.9285
2011	9	16	21	23	42	0.3	3.3	1.02	96.1	76.1417	73.1116
2011	9	16	21	33	42	0.3	3.3	1	95.3	76.1417	71.4554
2011	9	16	21	43	42	0.3	3.3	1.01	96.5	76.1417	72.4018
2011	9	16	21	53	42	0.3	3.3	1.04	93.6	76.1417	75.0045
2011	9	16	22	3	42	0.3	3.3	1.01	95.6	76.1417	72.6385
2011	9	16	22	13	42	0.3	3.3	1.01	96.7	76.1417	72.1653
2011	9	16	22	23	42	0.3	3.3	1.03	96.4	76.1417	74.0582
2011	9	16	22	33	42	0.3	3.3	1.01	94.5	76.1417	72.8752
2011	9	16	22	43	42	0.3	3.3	0.98	96.5	76.1417	70.5091
2011	9	16	22	53	42	0.3	3.3	1.01	96	76.1417	72.1654
2011	9	16	23	3	42	0.3	3.3	1.03	96	76.1417	73.8217
2011	9	16	23	13	42	0.3	3.3	1.02	95.3	76.1417	73.3485

Reinhackle (0356)

Year	Month	Day	Hour	Minute	Second	CellBegin	CellEnd	Speed	Direction	Area	Flow
2011	9	16	23	23	42	0.3	3.6	1.03	96.4	76.1417	73.5851
2011	9	16	23	33	42	0.3	3.6	1.04	96	76.1417	74.295
2011	9	16	23	43	42	0.3	3.6	1.03	94.4	76.1417	74.295
2011	9	16	23	53	42	0.3	3.6	1	95.1	76.1417	71.6923
2011	9	17	0	3	42	0.3	3.6	1.04	96.4	76.1417	74.2951
2011	9	17	0	13	42	0.3	3.6	0.99	95.5	76.1417	71.2192
2011	9	17	0	23	42	0.3	3.6	0.98	95.6	76.1417	70.0362
2011	9	17	0	33	42	0.3	3.6	1	95.3	76.1417	71.9291
2011	9	17	0	43	42	0.3	3.6	1	96.2	76.1417	71.9291
2011	9	17	0	53	42	0.3	3.6	1.03	95.5	76.0761	73.7554
2011	9	17	1	3	42	0.3	3.6	1.01	95.6	76.0761	72.5735
2011	9	17	1	13	42	0.3	3.6	1	95.1	76.0761	71.8643
2011	9	17	1	23	42	0.3	3.6	1.01	95	76.0761	72.3371
2011	9	17	1	33	42	0.3	3.6	1.03	95.1	76.0761	73.9919
2011	9	17	1	43	42	0.3	3.6	1.04	95	76.0761	74.9376
2011	9	17	1	53	42	0.3	3.6	1.02	95.2	76.0761	73.0464
2011	9	17	2	3	42	0.3	3.6	1.02	95.9	76.0761	73.0464
2011	9	17	2	13	42	0.3	3.6	0.99	96.8	76.0761	70.9189
2011	9	17	2	23	42	0.3	3.6	0.98	95.8	76.0761	70.2098
2011	9	17	2	33	42	0.3	3.6	1.01	96.7	76.0761	72.101
2011	9	17	2	43	42	0.3	3.6	1.02	94.2	76.0761	73.283
2011	9	17	2	53	42	0.3	3.6	0.99	96.1	76.0761	71.1554
2011	9	17	3	3	42	0.3	3.6	1.05	94.1	76.0761	75.1742
2011	9	17	3	13	42	0.3	3.6	0.98	95	76.0761	70.4463
2011	9	17	3	23	42	0.3	3.6	0.97	95.4	76.0761	69.7371
2011	9	17	3	33	42	0.3	3.6	1.01	94.6	76.0761	72.8103
2011	9	17	3	43	42	0.3	3.6	1.01	95.8	76.0761	72.574
2011	9	17	3	53	42	0.3	3.6	1.03	95.9	76.0761	73.5196
2011	9	17	4	3	42	0.3	3.6	1.04	94.5	76.0761	74.7016
2011	9	17	4	13	42	0.3	3.6	1	94.3	76.0761	72.1012
2011	9	17	4	23	42	0.3	3.6	1.07	95.8	76.0761	76.3564
2011	9	17	4	33	42	0.3	3.6	1.02	95.4	76.0761	73.0469
2011	9	17	4	43	42	0.3	3.6	0.98	96	76.0761	69.9737
2011	9	17	4	53	42	0.3	3.6	1.02	95.6	76.0761	72.8105
2011	9	17	5	3	42	0.3	3.6	0.99	94.9	76.0761	71.3921
2011	9	17	5	13	42	0.3	3.6	1	95.2	76.0761	72.1014
2011	9	17	5	23	42	0.3	3.6	0.97	96.2	76.0761	69.501
2011	9	17	5	33	42	0.3	3.6	0.99	94.4	76.0761	70.9194
2011	9	17	5	43	42	0.3	3.6	0.98	95	76.0761	70.4466
2011	9	17	5	53	42	0.3	3.6	0.99	95.5	76.0761	71.1558
2011	9	17	6	3	42	0.3	3.6	0.99	95.9	76.0761	70.6831
2011	9	17	6	13	42	0.3	3.6	0.99	94.6	76.0105	71.0917
2011	9	17	6	23	42	0.3	3.6	0.99	94.7	76.0761	71.1559
2011	9	17	6	33	42	0.3	3.6	0.97	96.4	76.0761	69.2647
2011	9	17	6	43	42	0.3	3.6	1.01	94.5	76.0761	72.5743
2011	9	17	6	53	42	0.3	3.6	0.97	95.4	76.0761	69.7375

Reinhackle (0356)

Year	Month	Day	Hour	Minute	Second	CellBegin	CellEnd	Speed	Direction	Area	Flow
2011	9	17	7	3	42	0.3	3.6	1.03	97.3	76.0105	73.6898
2011	9	17	7	13	42	0.3	3.6	1	97.4	76.0105	71.3279
2011	9	17	7	23	42	0.3	3.6	1.02	97.9	76.0105	72.7451
2011	9	17	7	33	42	0.3	3.6	0.98	94.2	76.0105	70.6194
2011	9	17	7	43	42	0.3	3.6	0.97	98.6	76.0105	68.9661
2011	9	17	7	53	42	0.3	3.6	0.97	97	76.0105	69.2023
2011	9	17	8	3	42	0.3	3.6	0.96	97.6	76.0105	68.7299
2011	9	17	8	13	42	0.3	3.6	1.02	98.1	76.0105	72.9813
2011	9	17	8	23	42	0.3	3.6	1	97.2	76.0105	71.0918
2011	9	17	8	33	42	0.3	3.6	0.99	97.4	76.0105	70.6194
2011	9	17	8	43	42	0.3	3.6	1.01	97.7	76.0105	72.0365
2011	9	17	8	53	42	0.3	3.6	0.95	96.8	76.0105	67.7851
2011	9	17	9	3	42	0.3	3.6	1	96.4	76.0105	71.3279
2011	9	17	9	13	42	0.3	3.6	0.99	95.9	76.0105	70.8555
2011	9	17	9	23	42	0.3	3.6	0.97	97.7	76.0105	69.4384
2011	9	17	9	33	42	0.3	3.6	0.98	94.2	76.0105	70.1469
2011	9	17	9	43	42	0.3	3.6	1.01	95.6	76.0105	72.2725
2011	9	17	9	53	42	0.3	3.6	1	96.6	76.0105	71.8001
2011	9	17	10	3	42	0.3	3.6	0.98	96.2	76.0105	69.9106
2011	9	17	10	13	42	0.3	3.6	1	96.4	76.0105	71.3277
2011	9	17	10	23	42	0.3	3.6	0.98	95.4	76.0105	70.3829
2011	9	17	10	33	42	0.3	3.6	1	96.6	75.9449	71.2632
2011	9	17	10	43	42	0.3	3.6	0.97	96.2	75.9449	69.3754
2011	9	17	10	53	42	0.3	3.6	0.96	96.9	75.9449	68.6674
2011	9	17	11	3	42	0.3	3.6	0.99	96.4	75.9449	71.0271
2011	9	17	11	13	42	0.3	3.6	1.02	96.5	75.9449	72.6789
2011	9	17	11	23	42	0.3	3.6	0.99	96.5	75.9449	70.5551
2011	9	17	11	33	42	0.3	3.6	0.94	95	75.9449	67.0155
2011	9	17	11	43	42	0.3	3.6	0.97	97.4	75.9449	68.9032
2011	9	17	11	53	42	0.3	3.6	0.96	97.1	75.8793	68.6051
2011	9	17	12	3	42	0.3	3.6	0.95	97.9	75.8793	67.8978
2011	9	17	12	13	42	0.3	3.3	0.96	97.7	75.8137	68.3074
2011	9	17	12	23	42	0.3	3.3	0.98	97.9	75.748	69.4222
2011	9	17	12	33	42	0.3	3.3	1	97	75.748	71.3047
2011	9	17	12	43	42	0.3	3.3	0.97	97	75.748	68.9514
2011	9	17	12	53	42	0.3	3.3	0.99	95.9	75.6824	70.5347
2011	9	17	13	3	42	0.3	3.3	0.95	97.1	75.6824	67.7133
2011	9	17	13	13	42	0.3	3.3	0.96	96.7	75.6824	68.1834
2011	9	17	13	23	42	0.3	3.3	0.96	96.3	75.6824	68.1834
2011	9	17	13	33	42	0.3	3.3	0.93	95.4	75.6824	66.5376
2011	9	17	13	43	42	0.3	3.3	0.99	96.7	75.6824	70.2994
2011	9	17	13	53	42	0.3	3.3	0.99	95.1	75.6824	71.0047
2011	9	17	14	3	42	0.3	3.3	1.02	97.2	75.6168	72.5845
2011	9	17	14	13	42	0.3	3.3	0.98	96.7	75.6168	69.5308
2011	9	17	14	23	42	0.3	3.3	1.01	97.3	75.6168	71.6449
2011	9	17	14	33	42	0.3	3.3	0.99	95.9	75.6168	70.7052

Reinhackle (0356)

Year	Month	Day	Hour	Minute	Second	CellBegin	CellEnd	Speed	Direction	Area	Flow
2011	9	17	14	43	42	0.3	3.3	0.99	96.8	75.6168	70.4703
2011	9	17	14	53	42	0.3	3.3	0.97	96.4	75.6168	69.0609
2011	9	17	15	3	42	0.3	3.3	0.98	95.4	75.6168	69.5307
2011	9	17	15	13	42	0.3	3.3	0.96	95.5	75.6168	68.3561
2011	9	17	15	23	42	0.3	3.3	0.96	96.1	75.6168	68.591
2011	9	17	15	33	42	0.3	3.3	0.97	96	75.6168	68.8259
2011	9	17	15	43	42	0.3	3.3	0.98	95.2	75.6168	69.7655
2011	9	17	15	53	42	0.3	3.3	0.96	96.7	75.5512	68.0593
2011	9	17	16	3	42	0.3	3.3	1.01	95.2	75.5512	72.049
2011	9	17	16	13	42	0.3	3.3	0.96	95.3	75.5512	68.5287
2011	9	17	16	23	42	0.3	3.3	1.01	95	75.5512	72.2837
2011	9	17	16	33	42	0.3	3.3	0.96	94.7	75.5512	68.5287
2011	9	17	16	43	42	0.3	3.3	0.93	96.9	75.5512	66.1818
2011	9	17	16	53	42	0.3	3.3	1	95.9	75.5512	70.8756
2011	9	17	17	3	42	0.3	3.3	0.98	95.6	75.5512	69.9368
2011	9	17	17	13	42	0.3	3.3	1	97.7	75.5512	70.8756
2011	9	17	17	23	42	0.3	3.3	0.96	97.3	75.5512	68.0593
2011	9	17	17	33	42	0.3	3.3	1	96.8	75.5512	70.8756
2011	9	17	17	43	42	0.3	3.3	1	95.3	75.5512	70.8756
2011	9	17	17	53	42	0.3	3.3	0.99	95.1	75.5512	70.4062
2011	9	17	18	3	42	0.3	3.3	0.98	96.5	75.5512	69.9368
2011	9	17	18	13	42	0.3	3.3	0.98	97.7	75.5512	69.2328
2011	9	17	18	23	42	0.3	3.3	0.97	96	75.5512	68.9981
2011	9	17	18	33	42	0.3	3.3	0.97	96.6	75.5512	69.2328
2011	9	17	18	43	42	0.3	3.3	0.95	95.9	75.5512	67.8247
2011	9	17	18	53	42	0.3	3.3	1.02	94.8	75.4856	72.687
2011	9	17	19	3	42	0.3	3.3	0.96	96.9	75.4856	68.232
2011	9	17	19	13	42	0.3	3.3	0.97	94.8	75.4856	69.4044
2011	9	17	19	23	42	0.3	3.3	0.97	96.6	75.4856	69.17
2011	9	17	19	33	42	0.3	3.3	1	96.8	75.4856	71.0458
2011	9	17	19	43	42	0.3	3.3	0.97	96	75.4856	68.9355
2011	9	17	19	53	42	0.3	3.3	0.98	97.5	75.4856	69.4045
2011	9	17	20	3	42	0.3	3.3	0.96	94.5	75.4856	68.4666
2011	9	17	20	13	42	0.3	3.3	1	96.8	75.4856	70.8113
2011	9	17	20	23	42	0.3	3.3	0.94	95.6	75.4856	67.0598
2011	9	17	20	33	42	0.3	3.3	1.03	97.3	75.4856	72.9217
2011	9	17	20	43	42	0.3	3.3	1.01	94.5	75.4856	71.7493
2011	9	17	20	53	42	0.3	3.3	0.98	96.3	75.4856	69.639
2011	9	17	21	3	42	0.3	3.3	0.98	97.1	75.4856	69.1701
2011	9	17	21	13	42	0.3	3.3	0.96	94.7	75.4856	68.7012
2011	9	17	21	23	42	0.3	3.3	0.95	96.6	75.4856	67.2943
2011	9	17	21	33	42	0.3	3.3	0.96	95.9	75.4856	68.2323
2011	9	17	21	43	42	0.3	3.3	1.04	95	75.4856	74.3287
2011	9	17	21	53	42	0.3	3.3	1.03	95.3	75.4856	73.3908
2011	9	17	22	3	42	0.3	3.3	0.96	93.3	75.4856	68.4668
2011	9	17	22	13	42	0.3	3.3	1.01	95.6	75.4856	71.515

Reinhackle (0356)

Year	Month	Day	Hour	Minute	Second	CellBegin	CellEnd	Speed	Direction	Area	Flow
2011	9	17	22	23	42	0.3	3.3	0.98	97.1	75.4856	69.4048
2011	9	17	22	33	42	0.3	3.3	1.02	96.4	75.4856	72.6874
2011	9	17	22	43	42	0.3	3.3	1	95.3	75.4856	71.2806
2011	9	17	22	53	42	0.3	3.3	0.98	95.4	75.4856	69.6393
2011	9	17	23	3	42	0.3	3.3	1	96.2	75.4856	70.8117
2011	9	17	23	13	42	0.3	3.3	0.99	95.7	75.4856	70.1083
2011	9	17	23	23	42	0.3	3.3	1.04	96.2	75.4856	73.6255
2011	9	17	23	33	42	0.3	3.3	1.01	95.8	75.4856	71.7497
2011	9	17	23	43	42	0.3	3.3	0.97	96.6	75.4856	68.936
2011	9	17	23	53	42	0.3	3.3	0.99	95.7	75.4856	70.3429
2011	9	18	0	3	42	0.3	3.3	0.97	97	75.4856	68.9361
2011	9	18	0	13	42	0.3	3.3	1.01	96.3	75.4856	71.7498
2011	9	18	0	23	42	0.3	3.3	1.01	97.1	75.4856	71.5154
2011	9	18	0	33	42	0.3	3.3	0.93	97.7	75.4856	66.1224
2011	9	18	0	43	42	0.3	3.3	0.97	98.5	75.4856	68.7017
2011	9	18	0	53	42	0.3	3.3	1.01	92	75.4856	72.4534
2011	9	18	1	3	42	0.3	3.3	0.98	94.4	75.4856	69.6397
2011	9	18	1	13	42	0.3	3.3	0.96	96.5	75.4856	67.9984
2011	9	18	1	23	42	0.3	3.3	1.04	95.4	75.4856	73.8603
2011	9	18	1	33	42	0.3	3.3	0.98	96.5	75.42	69.8107
2011	9	18	1	43	42	0.3	3.3	1.02	95	75.4856	72.4535
2011	9	18	1	53	42	0.3	3.3	0.97	96	75.42	69.108
2011	9	18	2	3	42	0.3	3.3	1	96.4	75.4856	70.8122
2011	9	18	2	13	42	0.3	3.3	1.01	95.6	75.42	71.4506
2011	9	18	2	23	42	0.3	3.3	0.97	96.6	75.42	68.8738
2011	9	18	2	33	42	0.3	3.3	1	95.3	75.4856	70.8123
2011	9	18	2	43	42	0.3	3.3	0.97	97.2	75.42	68.6396
2011	9	18	2	53	42	0.3	3.3	1.03	95.5	75.42	73.0906
2011	9	18	3	3	42	0.3	3.3	0.97	97	75.42	68.8739
2011	9	18	3	13	42	0.3	3.3	0.98	97.1	75.42	69.3424
2011	9	18	3	23	42	0.3	3.3	1.01	95.6	75.42	71.4508
2011	9	18	3	33	42	0.3	3.3	1.01	96.4	75.42	71.4509
2011	9	18	3	43	42	0.3	3.3	0.97	95.8	75.42	68.6397
2011	9	18	3	53	42	0.3	3.3	0.98	96	75.42	69.5768
2011	9	18	4	3	42	0.3	3.3	0.99	97	75.42	70.5139
2011	9	18	4	13	42	0.3	3.3	1.01	96.3	75.42	71.9195
2011	9	18	4	23	42	0.3	3.3	1	96.8	75.4856	71.0471
2011	9	18	4	33	42	0.3	3.3	1.01	95.6	75.42	71.6852
2011	9	18	4	43	42	0.3	3.3	1	97	75.42	70.7482
2011	9	18	4	53	42	0.3	3.3	1.02	96.5	75.42	72.1538
2011	9	18	5	3	42	0.3	3.3	1.03	96	75.42	73.3252
2011	9	18	5	13	42	0.3	3.3	0.98	94.4	75.42	69.8112
2011	9	18	5	23	42	0.3	3.3	1	93.2	75.42	71.2168
2011	9	18	5	33	42	0.3	3.3	1.02	95.5	75.42	72.3882
2011	9	18	5	43	42	0.3	3.3	1	95.8	75.42	71.2169
2011	9	18	5	53	42	0.3	3.3	0.99	96.5	75.42	70.0456

Reinhackle (0356)

Year	Month	Day	Hour	Minute	Second	CellBegin	CellEnd	Speed	Direction	Area	Flow
2011	9	18	6	3	42	0.3	3.3	1	96.4	75.42	71.2169
2011	9	18	6	13	42	0.3	3.3	1.02	96.3	75.42	72.3883
2011	9	18	6	23	42	0.3	3.3	0.99	95	75.42	70.2799
2011	9	18	6	33	42	0.3	3.3	1	95.4	75.42	71.217
2011	9	18	6	43	42	0.3	3.3	0.97	97.6	75.42	68.4058
2011	9	18	6	53	42	0.3	3.3	1	96	75.42	70.7485
2011	9	18	7	3	42	0.3	3.3	1.01	95.2	75.42	72.1541
2011	9	18	7	13	42	0.3	3.3	0.97	95.2	75.42	69.1087
2011	9	18	7	23	42	0.3	3.3	1	96.6	75.42	70.9828
2011	9	18	7	33	42	0.3	3.3	0.99	96.6	75.42	70.5143
2011	9	18	7	43	42	0.3	3.3	1.01	96.2	75.42	71.6856
2011	9	18	7	53	42	0.3	3.3	0.99	97.3	75.42	69.8115
2011	9	18	8	3	42	0.3	3.3	1.02	95.5	75.42	72.6227
2011	9	18	8	13	42	0.3	3.3	1.03	96.8	75.42	73.0913
2011	9	18	8	23	42	0.3	3.3	1.03	95.5	75.42	72.857
2011	9	18	8	33	42	0.3	3.3	1.01	97.5	75.42	71.4513
2011	9	18	8	43	42	0.3	3.3	0.99	95.9	75.42	70.0457
2011	9	18	8	53	42	0.3	3.3	1	94.1	75.42	71.217
2011	9	18	9	3	42	0.3	3.3	1.01	94.8	75.42	71.9198
2011	9	18	9	13	42	0.3	3.3	1.02	97	75.42	72.1541
2011	9	18	9	23	42	0.3	3.3	0.98	95	75.42	70.0456
2011	9	18	9	33	42	0.3	3.3	1	94.1	75.42	71.2169
2011	9	18	9	43	42	0.3	3.3	0.98	95	75.42	69.8113
2011	9	18	9	53	42	0.3	3.3	1.01	98.6	75.42	71.2169
2011	9	18	10	3	42	0.3	3.3	1.01	97.1	75.42	71.4511
2011	9	18	10	13	42	0.3	3.3	1	95.8	75.42	70.9825
2011	9	18	10	23	42	0.3	3.3	1.02	94.8	75.42	72.6224
2011	9	18	10	33	42	0.3	3.3	1.01	96.9	75.42	71.9195
2011	9	18	10	43	42	0.3	3.3	0.98	95.6	75.42	69.5768
2011	9	18	10	53	42	0.3	3.3	1.01	94.8	75.42	71.9194
2011	9	18	11	3	42	0.3	3.3	0.99	95.9	75.42	70.2795
2011	9	18	11	13	42	0.3	3.3	1	95.3	75.42	70.9823
2011	9	18	11	23	42	0.3	3.3	1.03	97.1	75.42	72.8563
2011	9	18	11	33	42	0.3	3.3	1.07	93.7	75.42	75.9017
2011	9	18	11	43	42	0.3	3.3	0.99	95.1	75.42	70.7479
2011	9	18	11	53	42	0.3	3.3	1.02	96.7	75.42	72.1534
2011	9	18	12	3	42	0.3	3.3	0.99	97.6	75.42	70.045
2011	9	18	12	13	42	0.3	3.3	1.02	95.5	75.42	72.6218
2011	9	18	12	23	42	0.3	3.3	0.99	97.1	75.42	70.0449
2011	9	18	12	33	42	0.3	3.3	1.02	97	75.42	72.6217
2011	9	18	12	43	42	0.3	3.3	1	94.9	75.42	70.9818
2011	9	18	12	53	42	0.3	3.3	0.98	94.2	75.42	69.5762
2011	9	18	13	3	42	0.3	3.3	0.96	94.5	75.42	68.4049
2011	9	18	13	13	42	0.3	3.3	1.02	99.1	75.42	71.6845
2011	9	18	13	23	42	0.3	3.3	0.99	95.9	75.42	70.2789
2011	9	18	13	33	42	0.3	3.3	0.97	96.4	75.3543	69.0446

Reinhackle (0356)

Year	Month	Day	Hour	Minute	Second	CellBegin	CellEnd	Speed	Direction	Area	Flow
2011	9	18	13	43	42	0.3	3.3	0.98	96.6	75.42	69.3418
2011	9	18	13	53	42	0.3	3.3	0.98	98.2	75.3543	69.5126
2011	9	18	14	3	42	0.3	3.3	0.98	95.9	75.3543	69.7467
2011	9	18	14	13	42	0.3	3.3	0.97	95.8	75.3543	68.8104
2011	9	18	14	23	42	0.3	3.3	0.96	95.3	75.3543	68.1083
2011	9	18	14	33	42	0.3	3.3	0.99	93.2	75.3543	70.6828
2011	9	18	14	43	42	0.3	3.3	0.98	96	75.3543	69.5125
2011	9	18	14	53	42	0.3	3.3	0.99	95.5	75.2887	70.1506
2011	9	18	15	3	42	0.3	3.3	0.99	96.1	75.3543	70.2146
2011	9	18	15	13	42	0.3	3.3	0.96	96.5	75.2887	68.0461
2011	9	18	15	23	42	0.3	3.3	0.97	98	75.3543	68.3422
2011	9	18	15	33	42	0.3	3.3	0.97	97.2	75.2887	68.5137
2011	9	18	15	43	42	0.3	3.3	1	97.2	75.2887	70.6182
2011	9	18	15	53	42	0.3	3.3	0.98	95.2	75.2887	69.6829
2011	9	18	16	3	42	0.3	3.3	0.98	95.9	75.2887	69.6829
2011	9	18	16	13	42	0.3	3.3	0.97	95.2	75.2887	68.7475
2011	9	18	16	23	42	0.3	3.3	0.96	96.1	75.2887	68.2798
2011	9	18	16	33	42	0.3	3.3	0.97	95.3	75.2231	68.4512
2011	9	18	16	43	42	0.3	3.3	0.97	95.8	75.2231	68.6848
2011	9	18	16	53	42	0.3	3.3	0.93	96.3	75.2231	66.115
2011	9	18	17	3	42	0.3	3.3	1.02	95.7	75.2231	71.9555
2011	9	18	17	13	42	0.3	3.3	0.98	96.9	75.2231	69.1521
2011	9	18	17	23	42	0.3	3.3	0.98	95.2	75.2231	69.3857
2011	9	18	17	33	42	0.3	3.3	0.96	96.8	75.2231	68.2176
2011	9	18	17	43	42	0.3	3.3	0.99	95.7	75.2231	69.8529
2011	9	18	17	53	42	0.3	3.3	0.96	96.1	75.1575	68.1553
2011	9	18	18	3	42	0.3	3.3	1.02	96.9	75.2231	71.9555
2011	9	18	18	13	42	0.3	3.3	0.97	95.2	75.2231	68.9185
2011	9	18	18	23	42	0.3	3.3	1.01	96.9	75.1575	71.423
2011	9	18	18	33	42	0.3	3.3	1.04	94.2	75.2231	73.5909
2011	9	18	18	43	42	0.3	3.3	0.99	94.4	75.1575	70.256
2011	9	18	18	53	42	0.3	3.3	0.97	96.8	75.1575	68.6222
2011	9	18	19	3	42	0.3	3.3	1.02	95.9	75.2231	71.9556
2011	9	18	19	13	42	0.3	3.3	1.01	94.1	75.2231	71.9556
2011	9	18	19	23	42	0.3	3.3	1.02	94.1	75.2231	72.1892
2011	9	18	19	33	42	0.3	3.3	1.03	95.1	75.2231	73.3573
2011	9	18	19	43	42	0.3	3.3	0.98	95.9	75.2231	69.6194
2011	9	18	19	53	42	0.3	3.3	0.98	95.6	75.2231	69.6194
2011	9	18	20	3	42	0.3	3.3	1.02	94.8	75.2231	72.1893
2011	9	18	20	13	42	0.3	3.3	0.96	95.7	75.2231	68.2177
2011	9	18	20	23	42	0.3	3.3	1	95.8	75.2231	70.7876
2011	9	18	20	33	42	0.3	3.3	1	95.1	75.2231	70.7876
2011	9	18	20	43	42	0.3	3.3	0.94	96.6	75.2231	66.8161
2011	9	18	20	53	42	0.3	3.3	0.95	95.3	75.2231	67.5169
2011	9	18	21	3	42	0.3	3.3	0.98	96	75.2231	69.3859
2011	9	18	21	13	42	0.3	3.3	0.96	96.5	75.2231	67.7506

Reinhackle (0356)

Year	Month	Day	Hour	Minute	Second	CellBegin	CellEnd	Speed	Direction	Area	Flow
2011	9	18	21	23	42	0.3	3.3	0.98	98.5	75.2231	69.1524
2011	9	18	21	33	42	0.3	3.3	0.97	95.2	75.2231	68.6851
2011	9	18	21	43	42	0.3	3.3	0.98	96.6	75.2231	69.1524
2011	9	18	21	53	42	0.3	3.3	1.02	95.5	75.2231	72.1895
2011	9	18	22	3	42	0.3	3.3	0.97	95.2	75.2231	68.6852
2011	9	18	22	13	42	0.3	3.3	0.99	94.2	75.2231	70.087
2011	9	18	22	23	42	0.3	3.3	1.04	97.5	75.2231	73.1241
2011	9	18	22	33	42	0.3	3.3	1	94.7	75.2231	71.0215
2011	9	18	22	43	42	0.3	3.3	0.97	95.4	75.2231	68.9189
2011	9	18	22	53	42	0.3	3.3	1	94.5	75.2231	71.0215
2011	9	18	23	3	42	0.3	3.3	1.02	95.7	75.2231	71.9561
2011	9	18	23	13	42	0.3	3.3	0.99	96.8	75.2231	70.3207
2011	9	18	23	23	42	0.3	3.3	0.98	95.2	75.2231	69.6199
2011	9	18	23	33	42	0.3	3.3	1.01	95.2	75.2231	71.9561
2011	9	18	23	43	42	0.3	3.3	1	95.4	75.2231	71.0217
2011	9	18	23	53	42	0.3	3.3	0.97	97	75.2231	68.6855
2011	9	19	0	3	42	0.3	3.3	0.99	93.8	75.2231	70.5545
2011	9	19	0	13	42	0.3	3.3	1.01	94.5	75.2231	71.489
2011	9	19	0	23	42	0.3	3.3	1.04	95.4	75.2231	74.0589
2011	9	19	0	33	42	0.3	3.3	0.97	96.2	75.2231	68.4519
2011	9	19	0	43	42	0.3	3.3	0.98	95.6	75.2231	69.1528
2011	9	19	0	53	42	0.3	3.3	0.98	96	75.2231	69.3865
2011	9	19	1	3	42	0.3	3.3	1.01	95.4	75.2231	71.4891
2011	9	19	1	13	42	0.3	3.3	0.98	94.4	75.2231	69.6202
2011	9	19	1	23	42	0.3	3.3	1	97.5	75.2231	70.5547
2011	9	19	1	33	42	0.3	3.3	0.97	94.6	75.2231	69.153
2011	9	19	1	43	42	0.3	3.3	1.02	94.8	75.2231	72.1901
2011	9	19	1	53	42	0.3	3.3	0.98	96.7	75.2231	69.6203
2011	9	19	2	3	42	0.3	3.3	0.97	95	75.2231	68.9194
2011	9	19	2	13	42	0.3	3.3	0.99	96.7	75.2231	70.0876
2011	9	19	2	23	42	0.3	3.3	0.99	95.7	75.2231	70.0876
2011	9	19	2	33	42	0.3	3.3	1.01	95.8	75.2231	71.2557
2011	9	19	2	43	42	0.3	3.3	0.97	96.8	75.2887	68.5147
2011	9	19	2	53	42	0.3	3.3	1	95.8	75.2887	71.087
2011	9	19	3	3	42	0.3	3.3	0.96	94.7	75.2887	68.281
2011	9	19	3	13	42	0.3	3.3	0.98	94.6	75.2887	69.4502
2011	9	19	3	23	42	0.3	3.3	1.02	96.5	75.2887	72.2563
2011	9	19	3	33	42	0.3	3.3	1.01	94.9	75.2887	71.5548
2011	9	19	3	43	42	0.3	3.3	0.99	95.9	75.2887	69.9179
2011	9	19	3	53	42	0.3	3.3	0.98	94.4	75.2887	69.6841
2011	9	19	4	3	42	0.3	3.3	1	96.4	75.2887	71.0872
2011	9	19	4	13	42	0.3	3.3	0.98	97.3	75.2231	69.1533
2011	9	19	4	23	42	0.3	3.3	1	93.4	75.2887	71.3211
2011	9	19	4	33	42	0.3	3.3	1	94.7	75.2231	70.7888
2011	9	19	4	43	42	0.3	3.3	1	94.1	75.2887	71.0873
2011	9	19	4	53	42	0.3	3.3	1.03	96.2	75.2887	73.1918

Reinhackle (0356)

Year	Month	Day	Hour	Minute	Second	CellBegin	CellEnd	Speed	Direction	Area	Flow
2011	9	19	5	3	42	0.3	3.3	1.01	94.1	75.2887	71.7888
2011	9	19	5	13	42	0.3	3.3	0.97	96.2	75.2887	68.7489
2011	9	19	5	23	42	0.3	3.3	0.99	96.5	75.2887	69.9181
2011	9	19	5	33	42	0.3	3.3	0.99	95.1	75.2887	70.6197
2011	9	19	5	43	42	0.3	3.3	1.02	95.6	75.2887	72.0227
2011	9	19	5	53	42	0.3	3.3	0.99	95.1	75.2887	70.152
2011	9	19	6	3	42	0.3	3.3	0.98	93.3	75.2231	69.3872
2011	9	19	6	13	42	0.3	3.3	1	94.9	75.2231	70.789
2011	9	19	6	23	42	0.3	3.3	0.99	96.5	75.2231	70.0881
2011	9	19	6	33	42	0.3	3.3	0.95	95.8	75.2231	67.051
2011	9	19	6	43	42	0.3	3.3	1	95.6	75.2231	71.0227
2011	9	19	6	53	42	0.3	3.3	1	95.8	75.2231	71.0227
2011	9	19	7	3	42	0.3	3.3	1	96.6	75.2231	70.5555
2011	9	19	7	13	42	0.3	3.3	1.02	96.1	75.2231	71.9572
2011	9	19	7	23	42	0.3	3.3	1.01	94.5	75.2231	71.7236
2011	9	19	7	33	42	0.3	3.3	0.95	97	75.2231	66.8175
2011	9	19	7	43	42	0.3	3.3	1.02	95.9	75.2231	71.9573
2011	9	19	7	53	42	0.3	3.3	1	97.5	75.2231	70.7891
2011	9	19	8	3	42	0.3	3.3	0.97	97.7	75.2231	68.6865
2011	9	19	8	13	42	0.3	3.3	0.99	97.6	75.2231	69.621
2011	9	19	8	23	42	0.3	3.3	0.99	94.7	75.2231	70.3219
2011	9	19	8	33	42	0.3	3.3	0.96	96.5	75.2231	67.7519
2011	9	19	8	43	42	0.3	3.3	1	96	75.2231	70.7891
2011	9	19	8	53	42	0.3	3.3	1	97	75.2231	70.7891
2011	9	19	9	3	42	0.3	3.3	0.99	96.3	75.2231	69.8545
2011	9	19	9	13	42	0.3	3.3	1.01	94.6	75.2231	71.9571
2011	9	19	9	23	42	0.3	3.3	1	96.2	75.2231	70.789
2011	9	19	9	33	42	0.3	3.3	0.96	96.1	75.2887	68.2813
2011	9	19	9	43	42	0.3	3.3	1	96.6	75.2231	70.7889
2011	9	19	9	53	42	0.3	3.3	0.99	94	75.2231	70.088
2011	9	19	10	3	42	0.3	3.3	0.96	95.3	75.2231	67.9853
2011	9	19	10	13	42	0.3	3.3	0.96	94.9	75.2231	68.2189
2011	9	19	10	23	42	0.3	3.3	0.98	94.4	75.2231	69.6206
2011	9	19	10	33	42	0.3	3.3	1	94.5	75.2231	71.256
2011	9	19	10	43	42	0.3	3.3	1.03	95.5	75.2231	72.6577
2011	9	19	10	53	42	0.3	3.3	0.97	97	75.2231	68.2187
2011	9	19	11	3	42	0.3	3.3	0.99	97.1	75.2231	69.8541
2011	9	19	11	13	42	0.3	3.3	0.97	96	75.2231	68.4522
2011	9	19	11	23	42	0.3	3.3	1.02	97	75.2231	72.4238
2011	9	19	11	33	42	0.3	3.3	1	94.1	75.2231	71.022
2011	9	19	11	43	42	0.3	3.3	1.01	96.5	75.2231	71.2556
2011	9	19	11	53	42	0.3	3.3	0.99	95.7	75.2231	70.0874
2011	9	19	12	3	42	0.3	3.3	1.01	96.5	75.2231	71.7228
2011	9	19	12	13	42	0.3	3.3	1	95.9	75.2231	70.5546
2011	9	19	12	23	42	0.3	3.3	0.96	96.9	75.2231	67.9847
2011	9	19	12	33	42	0.3	3.3	0.98	93.8	75.1575	69.7899

Reinhackle (0356)

Year	Month	Day	Hour	Minute	Second	CellBegin	CellEnd	Speed	Direction	Area	Flow
2011	9	19	12	43	42	0.3	3.3	0.98	97.7	75.1575	68.8562
2011	9	19	12	53	42	0.3	3.3	0.95	96.6	75.1575	66.9888
2011	9	19	13	3	42	0.3	3.3	1	96.8	75.1575	70.7234
2011	9	19	13	13	42	0.3	3.3	0.97	94.5	75.0919	68.7931
2011	9	19	13	23	42	0.3	3.3	1	95.8	75.0919	70.6587
2011	9	19	13	33	42	0.3	3.3	0.99	96.8	75.0263	69.8951
2011	9	19	13	43	42	0.3	3.3	0.98	97.7	74.9606	68.6672
2011	9	19	13	53	42	0.3	3.3	1	95.1	74.9606	70.7621
2011	9	19	14	3	42	0.3	3.3	0.94	96.2	74.9606	66.5722
2011	9	19	14	13	42	0.3	3.3	0.96	95.9	74.895	67.9065
2011	9	19	14	23	42	0.3	3.3	0.95	97.5	74.895	66.7437
2011	9	19	14	33	42	0.3	3.3	0.99	96.1	74.895	69.9995
2011	9	19	14	43	42	0.3	3.3	0.98	95.9	74.895	69.3018
2011	9	19	14	53	42	0.3	3.3	0.93	95.5	74.895	65.5809
2011	9	19	15	3	42	0.3	3.3	0.98	95.2	74.8294	68.7735
2011	9	19	15	13	42	0.3	3.3	0.96	96.1	74.8294	67.3794
2011	9	19	15	23	42	0.3	3.3	0.96	94.7	74.8294	68.0765
2011	9	19	15	33	42	0.3	3.3	0.98	95.6	74.8294	68.7735
2011	9	19	15	43	42	0.3	3.3	0.99	97.6	74.8294	69.7028
2011	9	19	15	53	42	0.3	3.3	0.98	96.7	74.8294	69.0058
2011	9	19	16	3	42	0.3	3.3	0.99	97	74.8294	69.7028
2011	9	19	16	13	42	0.3	3.3	0.99	96.7	74.8294	69.4705
2011	9	19	16	23	42	0.3	3.3	0.98	95.4	74.8294	68.7735
2011	9	19	16	33	42	0.3	3.3	0.99	94.4	74.7638	69.871
2011	9	19	16	43	42	0.3	3.3	0.98	96.9	74.7638	68.9425
2011	9	19	16	53	42	0.3	3.3	1	96.8	74.7638	70.1031
2011	9	19	17	3	42	0.3	3.3	0.99	95.9	74.7638	69.6388
2011	9	19	17	13	42	0.3	3.3	0.97	96	74.7638	68.4782
2011	9	19	17	23	42	0.3	3.3	0.97	96.4	74.7638	68.2461
2011	9	19	17	33	42	0.3	3.3	0.96	93.5	74.7638	67.7818
2011	9	19	17	43	42	0.3	3.3	1.02	94.4	74.7638	71.728
2011	9	19	17	53	42	0.3	3.3	1.03	95.7	74.7638	72.6566
2011	9	19	18	3	42	0.3	3.3	0.98	93.9	74.7638	68.9425
2011	9	19	18	13	42	0.3	3.3	0.97	96	74.7638	68.2461
2011	9	19	18	23	42	0.3	3.3	1	96.6	74.7638	70.5674
2011	9	19	18	33	42	0.3	3.3	0.99	94.2	74.7638	69.871
2011	9	19	18	43	42	0.3	3.3	1.01	94.7	74.7638	71.2638
2011	9	19	18	53	42	0.3	3.3	0.95	95.7	74.7638	66.8534
2011	9	19	19	3	42	0.3	3.3	0.98	94.8	74.7638	69.4068
2011	9	19	19	13	42	0.3	3.3	0.98	94.2	74.7638	68.9426
2011	9	19	19	23	42	0.3	3.3	0.99	95.9	74.7638	69.6389
2011	9	19	19	33	42	0.3	3.3	1.03	93.8	74.7638	72.8888
2011	9	19	19	43	42	0.3	3.3	0.97	95.8	74.7638	68.2462
2011	9	19	19	53	42	0.3	3.3	0.97	96.6	74.7638	68.0141
2011	9	19	20	3	42	0.3	3.3	1	94.3	74.7638	70.7997
2011	9	19	20	13	42	0.3	3.3	0.97	95.2	74.7638	68.4784

Reinhackle (0356)

Year	Month	Day	Hour	Minute	Second	CellBegin	CellEnd	Speed	Direction	Area	Flow
2011	9	19	20	23	42	0.3	3.3	0.94	95.4	74.7638	65.925
2011	9	19	20	33	42	0.3	3.3	1.02	95.5	74.7638	71.9604
2011	9	19	20	43	42	0.3	3.3	0.99	95.1	74.7638	69.8712
2011	9	19	20	53	42	0.3	3.3	0.97	93.3	74.7638	68.4784
2011	9	19	21	3	42	0.3	3.3	1	94.7	74.7638	70.7998
2011	9	19	21	13	42	0.3	3.3	0.93	97.5	74.7638	65.2287
2011	9	19	21	23	42	0.3	3.3	0.96	95.9	74.7638	67.7821
2011	9	19	21	33	42	0.3	3.3	0.95	94.6	74.7638	66.8536
2011	9	19	21	43	42	0.3	3.3	0.96	96.1	74.6982	67.488
2011	9	19	21	53	42	0.3	3.3	0.98	96.3	74.7638	68.9428
2011	9	19	22	3	42	0.3	3.3	0.97	94.3	74.7638	68.4786
2011	9	19	22	13	42	0.3	3.3	0.98	96.3	74.7638	68.9428
2011	9	19	22	23	42	0.3	3.3	0.97	96.6	74.7638	68.0143
2011	9	19	22	33	42	0.3	3.3	0.99	97.2	74.7638	69.6393
2011	9	19	22	43	42	0.3	3.3	0.97	98.1	74.7638	68.2465
2011	9	19	22	53	42	0.3	3.3	0.97	96.2	74.7638	68.2465
2011	9	19	23	3	42	0.3	3.3	0.94	98.2	74.7638	66.1574
2011	9	19	23	13	42	0.3	3.3	1	97.7	74.7638	70.1036
2011	9	19	23	23	42	0.3	3.3	0.94	95.6	74.7638	65.9253
2011	9	19	23	33	42	0.3	3.3	0.94	96	74.7638	66.1574
2011	9	19	23	43	42	0.3	3.3	0.97	96.4	74.7638	68.2466
2011	9	19	23	53	42	0.3	3.3	0.96	96.4	74.7638	67.7824
2011	9	20	0	3	42	0.3	3.3	0.94	96.4	74.7638	66.3896
2011	9	20	0	13	42	0.3	3.3	0.95	94.7	74.7638	67.086
2011	9	20	0	23	42	0.3	3.3	0.97	94.9	74.7638	68.2467
2011	9	20	0	33	42	0.3	3.3	0.95	97.8	74.7638	66.3897
2011	9	20	0	43	42	0.3	3.3	0.99	94.4	74.7638	70.1038
2011	9	20	0	53	42	0.3	3.3	0.99	96.4	74.7638	69.8717
2011	9	20	1	3	42	0.3	3.3	1.01	95.4	74.7638	71.0324
2011	9	20	1	13	42	0.3	3.3	0.97	96.2	74.6982	67.9522
2011	9	20	1	23	42	0.3	3.3	0.99	94.4	74.6982	70.0395
2011	9	20	1	33	42	0.3	3.3	0.94	95.2	74.6982	66.3289
2011	9	20	1	43	42	0.3	3.3	0.99	95.5	74.6982	69.8077
2011	9	20	1	53	42	0.3	3.3	1	94.5	74.6982	70.5035
2011	9	20	2	3	42	0.3	3.3	1.02	94.6	74.6982	71.895
2011	9	20	2	13	42	0.3	3.3	0.97	95.3	74.6982	67.9524
2011	9	20	2	23	42	0.3	3.3	0.98	95	74.6982	68.8801
2011	9	20	2	33	42	0.3	3.3	1	95.3	74.6982	70.2716
2011	9	20	2	43	42	0.3	3.3	0.99	96.3	74.6982	69.8078
2011	9	20	2	53	42	0.3	3.3	0.98	95.2	74.6982	68.6483
2011	9	20	3	3	42	0.3	3.3	0.97	94.1	74.6982	68.1844
2011	9	20	3	13	42	0.3	3.3	1.01	96.5	74.6982	70.7356
2011	9	20	3	23	42	0.3	3.3	0.99	94.8	74.6982	69.576
2011	9	20	3	33	42	0.3	3.3	1.01	95.8	74.6982	70.9676
2011	9	20	3	43	42	0.3	3.3	1.01	94.1	74.6982	71.1995
2011	9	20	3	53	42	0.3	3.3	0.99	95.3	74.6982	69.5761

Reinhackle (0356)

Year	Month	Day	Hour	Minute	Second	CellBegin	CellEnd	Speed	Direction	Area	Flow
2011	9	20	4	3	42	0.3	3.3	0.99	95.5	74.6982	69.808
2011	9	20	4	13	42	0.3	3.3	0.96	95.3	74.6982	67.7208
2011	9	20	4	23	42	0.3	3.3	1.02	95.3	74.6982	71.8953
2011	9	20	4	33	42	0.3	3.3	0.98	94.6	74.6982	69.3442
2011	9	20	4	43	42	0.3	3.3	0.94	94.6	74.6982	66.0974
2011	9	20	4	53	42	0.3	3.3	0.96	96.5	74.6326	67.4269
2011	9	20	5	3	42	0.3	3.3	1	95.7	74.6326	70.2074
2011	9	20	5	13	42	0.3	3.3	0.98	95.6	74.6326	68.8171
2011	9	20	5	23	42	0.3	3.3	0.97	97	74.6326	67.8903
2011	9	20	5	33	42	0.3	3.3	1	95.7	74.6326	70.2074
2011	9	20	5	43	42	0.3	3.3	0.99	95.9	74.6326	69.2806
2011	9	20	5	53	42	0.3	3.3	0.98	95.7	74.6326	69.0489
2011	9	20	6	3	42	0.3	3.3	0.99	96.7	74.6326	69.2807
2011	9	20	6	13	42	0.3	3.3	1.02	95.9	74.6326	71.8295
2011	9	20	6	23	42	0.3	3.3	0.98	95.8	74.6326	68.5856
2011	9	20	6	33	42	0.3	3.3	0.99	95.5	74.6326	69.2807
2011	9	20	6	43	42	0.3	3.3	0.98	94.2	74.6326	69.049
2011	9	20	6	53	42	0.3	3.3	0.96	93.5	74.6326	67.8905
2011	9	20	7	3	42	0.3	3.3	0.97	94.1	74.6326	68.1222
2011	9	20	7	13	42	0.3	3.3	0.98	93.7	74.6326	68.8174
2011	9	20	7	23	42	0.3	3.3	0.98	96.1	74.6326	68.8174
2011	9	20	7	33	42	0.3	3.3	0.98	95.6	74.6326	68.8174
2011	9	20	7	43	42	0.3	3.3	0.99	97.6	74.6326	69.2808
2011	9	20	7	53	42	0.3	3.3	1	93.6	74.6326	70.2076
2011	9	20	8	3	42	0.3	3.3	0.98	95.7	74.6326	69.0491
2011	9	20	8	13	42	0.3	3.3	0.97	96	74.6326	68.1223
2011	9	20	8	23	42	0.3	3.3	1.04	95.6	74.6326	72.9881
2011	9	20	8	33	42	0.3	3.3	0.98	95.4	74.6326	68.5856
2011	9	20	8	43	42	0.3	3.3	1	95.1	74.6326	70.671
2011	9	20	8	53	42	0.3	3.3	1	94.2	74.6326	70.2075
2011	9	20	9	3	42	0.3	3.3	0.97	95	74.6326	68.3539
2011	9	20	9	13	42	0.3	3.3	0.96	95.9	74.6326	67.1953
2011	9	20	9	23	42	0.3	3.3	1.01	93.7	74.6326	70.9026
2011	9	20	9	33	42	0.3	3.3	0.97	95.3	74.6326	67.8904
2011	9	20	9	43	42	0.3	3.3	0.97	95.8	74.6326	68.3537
2011	9	20	9	53	42	0.3	3.3	0.99	94.9	74.6326	69.7439
2011	9	20	10	3	42	0.3	3.3	0.98	95.6	74.6326	68.8171
2011	9	20	10	13	42	0.3	3.3	0.98	96.9	74.6326	69.0487
2011	9	20	10	23	42	0.3	3.3	0.97	95.8	74.6326	68.3536
2011	9	20	10	33	42	0.3	3.3	1.01	94.7	74.6326	70.9023
2011	9	20	10	43	42	0.3	3.3	0.98	95.2	74.6326	68.8169
2011	9	20	10	53	42	0.3	3.3	0.97	94.1	74.6326	68.1217
2011	9	20	11	3	42	0.3	3.3	0.96	96.1	74.6326	67.6583
2011	9	20	11	13	42	0.3	3.3	0.97	94.8	74.5669	68.2904
2011	9	20	11	23	42	0.3	3.3	1	94.9	74.5669	70.6053
2011	9	20	11	33	42	0.3	3.3	0.99	94.7	74.5669	69.9108

Reinhackle (0356)

Year	Month	Day	Hour	Minute	Second	CellBegin	CellEnd	Speed	Direction	Area	Flow
2011	9	20	11	43	42	0.3	3.3	0.97	94.1	74.5669	68.0588
2011	9	20	11	53	42	0.3	3.3	0.99	96.1	74.5669	69.6792
2011	9	20	12	3	42	0.3	3.3	1.01	95.6	74.5669	70.6051
2011	9	20	12	13	42	0.3	3.3	0.95	95.7	74.5669	66.6697
2011	9	20	12	23	42	0.3	3.3	0.99	95.9	74.5669	69.6791
2011	9	20	12	33	42	0.3	3.3	0.95	93.6	74.5669	66.6696
2011	9	20	12	43	42	0.3	3.3	0.98	95.2	74.5669	69.216
2011	9	20	12	53	42	0.3	3.3	0.94	93.8	74.5669	66.2066
2011	9	20	13	3	42	0.3	3.3	0.99	95.1	74.5669	69.6789
2011	9	20	13	13	42	0.3	3.3	0.99	96.1	74.5669	69.2159
2011	9	20	13	23	42	0.3	3.3	0.96	96.3	74.5669	67.3639
2011	9	20	13	33	42	0.3	3.3	0.98	96.9	74.5669	68.9843
2011	9	20	13	43	42	0.3	3.3	0.93	96.1	74.5669	65.2804
2011	9	20	13	53	42	0.3	3.3	0.96	96.3	74.5013	67.0705
2011	9	20	14	3	42	0.3	3.3	0.99	97	74.5013	69.6145
2011	9	20	14	13	42	0.3	3.3	0.97	97.4	74.5013	67.9955
2011	9	20	14	23	42	0.3	3.3	0.96	94.9	74.5013	67.3017
2011	9	20	14	33	42	0.3	3.3	0.96	96.7	74.5013	67.3016
2011	9	20	14	43	42	0.3	3.3	0.98	95.6	74.4357	68.857
2011	9	20	14	53	42	0.3	3.3	0.99	95.1	74.4357	69.3191
2011	9	20	15	3	42	0.3	3.3	0.97	97.9	74.3701	67.87
2011	9	20	15	13	42	0.3	3.3	0.99	97.2	74.3701	69.2551
2011	9	20	15	23	42	0.3	3.3	0.98	96.1	74.3701	68.7934
2011	9	20	15	33	42	0.3	3.3	1	96.2	74.3701	69.7168
2011	9	20	15	43	42	0.3	3.3	0.95	97.6	74.3045	65.9622
2011	9	20	15	53	42	0.3	3.3	0.97	95	74.2388	67.975
2011	9	20	16	3	42	0.3	3.3	0.97	95.4	74.2388	67.7446
2011	9	20	16	13	42	0.3	3.3	1	95.5	74.2388	69.8185
2011	9	20	16	23	42	0.3	3.3	0.97	95.6	74.3045	68.038
2011	9	20	16	33	42	0.3	3.3	0.99	94.6	74.1732	69.0633
2011	9	20	16	43	42	0.3	3.3	0.96	94.3	74.1732	67.4518
2011	9	20	16	53	42	0.3	3.3	0.96	94.1	74.1732	67.4518
2011	9	20	17	3	42	0.3	3.3	0.96	96.3	74.1732	66.9913
2011	9	20	17	13	42	0.3	3.3	0.99	95.9	74.1732	69.0632
2011	9	20	17	23	42	0.3	3.3	0.94	96	74.1732	65.8403
2011	9	20	17	33	42	0.3	3.3	0.98	96.3	74.1732	68.3726
2011	9	20	17	43	42	0.3	3.3	1.03	94.7	74.1732	72.056
2011	9	20	17	53	42	0.3	3.3	0.98	95.8	74.1732	68.3726
2011	9	20	18	3	42	0.3	3.3	0.98	94.2	74.1732	68.3726
2011	9	20	18	13	42	0.3	3.3	0.99	94.2	74.1732	69.0633
2011	9	20	18	23	42	0.3	3.3	0.98	94.4	74.1732	68.8331
2011	9	20	18	33	42	0.3	3.3	1	95.1	74.1732	69.9841
2011	9	20	18	43	42	0.3	3.3	0.98	93.3	74.1732	68.8331
2011	9	20	18	53	42	0.3	3.3	0.99	98	74.1732	68.6029
2011	9	20	19	3	42	0.3	3.3	0.96	93.3	74.1732	67.2216
2011	9	20	19	13	42	0.3	3.3	1	95.2	74.1732	70.2144

Reinhackle (0356)

Year	Month	Day	Hour	Minute	Second	CellBegin	CellEnd	Speed	Direction	Area	Flow
2011	9	20	19	23	42	0.3	3.3	0.96	94.3	74.1732	67.4519
2011	9	20	19	33	42	0.3	3.3	1	96.4	74.1732	69.754
2011	9	20	19	43	42	0.3	3.3	0.97	93.5	74.1732	67.6821
2011	9	20	19	53	42	0.3	3.3	0.95	96.3	74.1732	66.5311
2011	9	20	20	3	42	0.3	3.3	1.01	96.7	74.1732	70.2145
2011	9	20	20	13	42	0.3	3.3	1	95.3	74.1732	69.5239
2011	9	20	20	23	42	0.3	3.3	0.98	95.2	74.1732	68.1426
2011	9	20	20	33	42	0.3	3.3	1	94.1	74.1732	69.9843
2011	9	20	20	43	42	0.3	3.3	0.98	95.9	74.1732	68.6031
2011	9	20	20	53	42	0.3	3.3	0.98	93.8	74.1732	68.8333
2011	9	20	21	3	42	0.3	3.3	1.02	96.3	74.1732	71.1355
2011	9	20	21	13	42	0.3	3.3	0.98	95	74.2388	68.6667
2011	9	20	21	23	42	0.3	3.3	0.98	96.7	74.1732	68.373
2011	9	20	21	33	42	0.3	3.3	0.99	94.4	74.2388	69.5884
2011	9	20	21	43	42	0.3	3.3	0.99	97.2	74.2388	68.8972
2011	9	20	21	53	42	0.3	3.3	0.95	95.4	74.2388	66.3625
2011	9	20	22	3	42	0.3	3.3	0.99	94.2	74.2388	69.5885
2011	9	20	22	13	42	0.3	3.3	0.95	92.2	74.3045	66.8852
2011	9	20	22	23	42	0.3	3.3	0.98	95.9	74.3045	68.7304
2011	9	20	22	33	42	0.3	3.3	0.97	94.5	74.3045	67.8078
2011	9	20	22	43	42	0.3	3.3	0.97	93.5	74.3045	68.0385
2011	9	20	22	53	42	0.3	3.3	1.03	97	74.3045	71.7287
2011	9	20	23	3	42	0.3	3.3	0.98	94.6	74.3045	68.7304
2011	9	20	23	13	42	0.3	3.3	0.96	95.7	74.3045	67.116
2011	9	20	23	23	42	0.3	3.3	1	95.9	74.3045	69.653
2011	9	20	23	33	42	0.3	3.3	0.94	95.4	74.3701	65.5621
2011	9	20	23	43	42	0.3	3.3	0.95	95.4	74.3045	66.4241
2011	9	20	23	53	42	0.3	3.3	0.97	94.3	74.3045	67.808
2011	9	21	0	3	42	0.3	3.3	1.03	94.8	74.3045	71.9595
2011	9	21	0	13	42	0.3	3.3	1.01	95	74.3045	70.8064
2011	9	21	0	23	42	0.3	3.3	1.01	96.2	74.3701	70.4101
2011	9	21	0	33	42	0.3	3.3	0.98	93.3	74.3701	69.025
2011	9	21	0	43	42	0.3	3.3	0.95	95.2	74.3045	66.4243
2011	9	21	0	53	42	0.3	3.3	0.99	95.9	74.3045	69.192
2011	9	21	1	3	42	0.3	3.3	0.97	96.4	74.3701	68.1017
2011	9	21	1	13	42	0.3	3.3	1.01	94.9	74.3045	70.5759
2011	9	21	1	23	42	0.3	3.3	0.97	95.1	74.3045	67.8082
2011	9	21	1	33	42	0.3	3.3	0.99	94.9	74.3045	69.6534
2011	9	21	1	43	42	0.3	3.3	0.97	95.3	74.3045	67.5776
2011	9	21	1	53	42	0.3	3.3	1.01	96.4	74.3045	70.3454
2011	9	21	2	3	42	0.3	3.3	0.97	95.2	74.3045	67.8083
2011	9	21	2	13	42	0.3	3.3	0.97	94.6	74.3045	68.2696
2011	9	21	2	23	42	0.3	3.3	1.01	95.4	74.3045	70.8067
2011	9	21	2	33	42	0.3	3.3	1	92.4	74.3045	70.1148
2011	9	21	2	43	42	0.3	3.3	1.02	95	74.3045	71.268
2011	9	21	2	53	42	0.3	3.3	1.01	95.6	74.3045	70.3455

Reinhackle (0356)

Year	Month	Day	Hour	Minute	Second	CellBegin	CellEnd	Speed	Direction	Area	Flow
2011	9	21	3	3	42	0.3	3.3	1	95.9	74.3045	69.6536
2011	9	21	3	13	42	0.3	3.3	1	95.7	74.3045	69.8843
2011	9	21	3	23	42	0.3	3.3	1.01	95.6	74.3045	70.3456
2011	9	21	3	33	42	0.3	3.3	0.99	94.9	74.3045	69.423
2011	9	21	3	43	42	0.3	3.3	1.02	95	74.3045	71.2682
2011	9	21	3	53	42	0.3	3.3	0.95	95.3	74.3045	66.6554
2011	9	21	4	3	42	0.3	3.3	0.96	94.7	74.3045	67.1167
2011	9	21	4	13	42	0.3	3.3	1.02	96.5	74.3045	71.2682
2011	9	21	4	23	42	0.3	3.3	0.99	93.4	74.3045	69.6537
2011	9	21	4	33	42	0.3	3.3	0.98	96.5	74.3045	68.5006
2011	9	21	4	43	42	0.3	3.3	0.98	94.4	74.3045	68.7312
2011	9	21	4	53	42	0.3	3.3	0.99	95	74.3045	69.1925
2011	9	21	5	3	42	0.3	3.3	1.01	96.9	74.3045	70.3458
2011	9	21	5	13	42	0.3	3.3	1	94.9	74.3045	69.8845
2011	9	21	5	23	42	0.3	3.3	0.99	95	74.3045	69.1926
2011	9	21	5	33	42	0.3	3.3	1	95.7	74.3045	69.8845
2011	9	21	5	43	42	0.3	3.3	0.99	95.9	74.3045	68.962
2011	9	21	5	53	42	0.3	3.3	0.97	95	74.3045	68.2701
2011	9	21	6	3	42	0.3	3.3	0.98	97.7	74.3045	68.0394
2011	9	21	6	13	42	0.3	3.3	0.99	94.2	74.3045	69.1926
2011	9	21	6	23	42	0.3	3.3	0.97	93.9	74.3045	68.0395
2011	9	21	6	33	42	0.3	3.3	0.96	95.5	74.3045	67.1169
2011	9	21	6	43	42	0.3	3.3	0.97	94.5	74.3045	68.0395
2011	9	21	6	53	42	0.3	3.3	0.99	95.9	74.3045	68.9621
2011	9	21	7	3	42	0.3	3.3	0.97	95.3	74.3045	67.5782
2011	9	21	7	13	42	0.3	3.3	1	94.5	74.3045	70.1153
2011	9	21	7	23	42	0.3	3.3	0.99	96.8	74.3045	69.4234
2011	9	21	7	33	42	0.3	3.3	1	95.3	74.3045	69.8847
2011	9	21	7	43	42	0.3	3.3	0.96	95.3	74.3045	67.3476
2011	9	21	7	53	42	0.3	3.3	0.99	96.5	74.3045	69.1928
2011	9	21	8	3	42	0.3	3.3	0.93	96.7	74.3045	65.2719
2011	9	21	8	13	42	0.3	3.3	0.98	95.6	74.3045	68.5008
2011	9	21	8	23	42	0.3	3.3	0.99	95.9	74.2388	69.1288
2011	9	21	8	33	42	0.3	3.3	1	97.3	74.2388	69.8201
2011	9	21	8	43	42	0.3	3.3	0.97	94.7	74.2388	67.9766
2011	9	21	8	53	42	0.3	3.3	0.95	94.3	74.2388	66.8244
2011	9	21	9	3	42	0.3	3.3	0.96	96.5	74.2388	66.8244
2011	9	21	9	13	42	0.3	3.3	0.97	95	74.2388	67.9765
2011	9	21	9	23	42	0.3	3.3	0.97	94.8	74.2388	67.9765
2011	9	21	9	33	42	0.3	3.3	0.97	96.4	74.2388	67.9764
2011	9	21	9	43	42	0.3	3.3	1.02	96.5	74.2388	70.972
2011	9	21	9	53	42	0.3	3.3	1.01	94.5	74.1732	70.9063
2011	9	21	10	3	42	0.3	3.3	0.99	96.1	74.1732	68.8343
2011	9	21	10	13	42	0.3	3.3	1	93.4	74.1732	69.7551
2011	9	21	10	23	42	0.3	3.3	0.98	95	74.1076	68.7704
2011	9	21	10	33	42	0.3	3.3	0.98	95.4	74.042	68.4769

Reinhackle (0356)

Year	Month	Day	Hour	Minute	Second	CellBegin	CellEnd	Speed	Direction	Area	Flow
2011	9	21	10	43	42	0.3	3.3	0.99	95.5	74.042	69.1662
2011	9	21	10	53	42	0.3	3.3	0.96	95.1	74.042	66.8683
2011	9	21	11	3	42	0.3	3.3	1	96.6	73.9764	69.3315
2011	9	21	11	13	42	0.3	3.3	0.99	93.6	73.9764	69.3315
2011	9	21	11	23	42	0.3	3.3	0.97	95.8	73.9764	67.2652
2011	9	21	11	33	42	0.3	3.3	1.01	94.9	73.9764	70.2496
2011	9	21	11	43	42	0.3	3.3	0.97	95.8	73.9764	67.2651
2011	9	21	11	53	42	0.3	3.3	0.98	94.2	73.9764	68.413
2011	9	21	12	3	42	0.3	3.3	1	96.4	73.9764	69.3312
2011	9	21	12	13	42	0.3	3.3	0.99	94.4	73.9764	68.872
2011	9	21	12	23	42	0.3	3.3	0.99	94.4	73.9764	69.3311
2011	9	21	12	33	42	0.3	3.3	1.01	96	73.9764	70.2493
2011	9	21	12	43	42	0.3	3.3	0.96	98.2	73.9764	66.8057
2011	9	21	12	53	42	0.3	3.3	0.94	95.6	73.9764	65.4282
2011	9	21	13	3	42	0.3	3.3	1	96.4	73.9108	69.4959
2011	9	21	13	13	42	0.3	3.3	0.99	96.4	73.9108	69.0371
2011	9	21	13	23	42	0.3	3.3	0.99	98	73.9108	68.349
2011	9	21	13	33	42	0.3	3.3	0.97	97.2	73.9108	67.2022
2011	9	21	13	43	42	0.3	3.3	0.96	96.1	73.9108	66.9728
2011	9	21	13	53	42	0.3	3.3	0.99	95.1	73.9108	68.8076
2011	9	21	14	3	42	0.3	3.3	1	96.6	73.9108	69.2663
2011	9	21	14	13	42	0.3	3.3	0.97	96	73.9108	67.6608
2011	9	21	14	23	42	0.3	3.3	0.95	97.8	73.9108	65.5965
2011	9	21	14	33	42	0.3	3.3	0.98	95	73.9108	68.3488
2011	9	21	14	43	42	0.3	3.3	0.95	96.3	73.9108	66.2846
2011	9	21	14	53	42	0.3	3.3	0.97	96.8	73.8452	67.5978
2011	9	21	15	3	42	0.3	3.3	0.99	95.7	73.8452	68.7435
2011	9	21	15	13	42	0.3	3.3	0.97	96	73.8452	67.3687
2011	9	21	15	23	42	0.3	3.3	0.99	97.2	73.8452	68.5144
2011	9	21	15	33	42	0.3	3.3	0.99	98	73.8452	68.2852
2011	9	21	15	43	42	0.3	3.3	0.97	96.2	73.8452	67.1395
2011	9	21	15	53	42	0.3	3.3	0.93	96.5	73.8452	64.848
2011	9	21	16	3	42	0.3	3.3	1.01	94.8	73.8452	70.3475
2011	9	21	16	13	42	0.3	3.3	0.95	95.9	73.7795	66.1613
2011	9	21	16	23	42	0.3	3.3	0.96	94.1	73.7795	66.8481
2011	9	21	16	33	42	0.3	3.3	1.01	95	73.7795	70.511
2011	9	21	16	43	42	0.3	3.3	0.94	95.4	73.7795	65.4745
2011	9	21	16	53	42	0.3	3.3	0.99	96.7	73.7795	68.4506
2011	9	21	17	3	42	0.3	3.3	0.98	96.9	73.7795	67.7638
2011	9	21	17	13	42	0.3	3.3	0.92	97.2	73.7795	63.872
2011	9	21	17	23	42	0.3	3.3	0.97	97	73.6483	66.7236
2011	9	21	17	33	42	0.3	3.3	0.97	94.6	73.6483	67.6376
2011	9	21	17	43	42	0.3	3.3	0.94	97.8	73.6483	64.6671
2011	9	21	17	53	42	0.3	3.3	0.98	96.3	73.7139	67.9295
2011	9	21	18	3	42	0.3	3.3	0.96	97.1	73.7139	66.0997
2011	9	21	18	13	42	0.3	3.3	0.93	95.5	73.7139	64.27

Reinhackle (0356)

Year	Month	Day	Hour	Minute	Second	CellBegin	CellEnd	Speed	Direction	Area	Flow
2011	9	21	18	23	42	0.3	3.3	0.98	94.8	73.7139	67.9295
2011	9	21	18	33	42	0.3	3.3	0.97	94.9	73.7139	67.2433
2011	9	21	18	43	42	0.3	3.3	0.99	93.4	73.7139	68.6156
2011	9	21	18	53	42	0.3	3.3	0.97	95.1	73.7139	67.0146
2011	9	21	19	3	42	0.3	3.3	0.98	95.2	73.7139	68.1582
2011	9	21	19	13	42	0.3	3.3	0.99	94.9	73.7139	68.8444
2011	9	21	19	23	42	0.3	3.3	0.96	95.3	73.7139	66.5572
2011	9	21	19	33	42	0.3	3.3	1	94	73.7139	69.3018
2011	9	21	19	43	42	0.3	3.3	0.96	98.1	73.7139	66.0998
2011	9	21	19	53	42	0.3	3.3	0.93	96.3	73.7139	64.7275
2011	9	21	20	3	42	0.3	3.3	0.99	96.1	73.7139	68.387
2011	9	21	20	13	42	0.3	3.3	0.98	94	73.7139	68.1583
2011	9	21	20	23	42	0.3	3.3	1	96.8	73.7139	69.5307
2011	9	21	20	33	42	0.3	3.3	0.98	94.8	73.7139	67.9296
2011	9	21	20	43	42	0.3	3.3	0.96	95.9	73.7139	66.7861
2011	9	21	20	53	42	0.3	3.3	0.93	96.1	73.7139	64.4989
2011	9	21	21	3	42	0.3	3.3	1.01	94.3	73.7139	70.2169
2011	9	21	21	13	42	0.3	3.3	1.03	94.6	73.7139	71.5892
2011	9	21	21	23	42	0.3	3.3	0.99	95.1	73.7139	69.0734
2011	9	21	21	33	42	0.3	3.3	0.96	100.6	73.7139	65.8713
2011	9	21	21	43	42	0.3	3.3	0.99	94.6	73.7139	68.8447
2011	9	21	21	53	42	0.3	3.3	0.97	95.2	73.6483	67.181
2011	9	21	22	3	42	0.3	3.3	0.97	97.6	73.7139	67.2437
2011	9	21	22	13	42	0.3	3.3	0.98	95	73.7139	68.3873
2011	9	21	22	23	42	0.3	3.3	0.97	96	73.7139	67.2438
2011	9	21	22	33	42	0.3	3.3	0.99	94.8	73.7139	68.6161
2011	9	21	22	43	42	0.3	3.3	0.95	94.5	73.7139	66.3289
2011	9	21	22	53	42	0.3	3.3	0.99	95.9	73.7139	68.3874
2011	9	21	23	3	42	0.3	3.3	0.97	95.7	73.7139	67.0151
2011	9	21	23	13	42	0.3	3.3	1	96	73.7139	69.5311
2011	9	21	23	23	42	0.3	3.3	0.97	96.8	73.7139	67.4726
2011	9	21	23	33	42	0.3	3.3	0.98	93.3	73.7139	68.3875
2011	9	21	23	43	42	0.3	3.3	0.98	95	73.7139	67.9301
2011	9	21	23	53	42	0.3	3.3	0.98	96.1	73.7139	67.9301
2011	9	22	0	3	42	0.3	3.3	0.96	96.4	73.7139	66.7866
2011	9	22	0	13	42	0.3	3.3	1	95.3	73.7139	69.0738
2011	9	22	0	23	42	0.3	3.3	0.98	95.9	73.7139	68.1589
2011	9	22	0	33	42	0.3	3.3	0.99	96.7	73.7139	68.3877
2011	9	22	0	43	42	0.3	3.3	0.96	96.1	73.7139	66.7867
2011	9	22	0	53	42	0.3	3.3	0.99	96.4	73.6483	68.781
2011	9	22	1	3	42	0.3	3.3	0.97	95.3	73.6483	66.953
2011	9	22	1	13	42	0.3	3.3	0.97	94.8	73.7139	67.7016
2011	9	22	1	23	42	0.3	3.3	0.99	94.2	73.6483	68.7811
2011	9	22	1	33	42	0.3	3.3	1	95.5	73.7139	69.074
2011	9	22	1	43	42	0.3	3.3	0.99	95.7	73.7139	68.8453
2011	9	22	1	53	42	0.3	3.3	0.94	95.8	73.6483	65.3535

Reinhackle (0356)

Year	Month	Day	Hour	Minute	Second	CellBegin	CellEnd	Speed	Direction	Area	Flow
2011	9	22	2	3	42	0.3	3.3	1	94.5	73.7139	69.5315
2011	9	22	2	13	42	0.3	3.3	1.01	96.5	73.7139	69.989
2011	9	22	2	23	42	0.3	3.3	0.97	94.8	73.7139	67.4731
2011	9	22	2	33	42	0.3	3.3	0.98	95	73.7139	68.1593
2011	9	22	2	43	42	0.3	3.3	0.97	96	73.6483	67.4103
2011	9	22	2	53	42	0.3	3.3	0.96	95.7	73.6483	66.4962
2011	9	22	3	3	42	0.3	3.3	0.99	95.5	73.6483	68.5529
2011	9	22	3	13	42	0.3	3.3	1	95.9	73.6483	69.0099
2011	9	22	3	23	42	0.3	3.3	0.98	95	73.6483	68.3244
2011	9	22	3	33	42	0.3	3.3	0.97	94.8	73.6483	67.4104
2011	9	22	3	43	42	0.3	3.3	0.97	95.4	73.6483	67.4104
2011	9	22	3	53	42	0.3	3.3	0.92	97.6	73.6483	63.2972
2011	9	22	4	3	42	0.3	3.3	1	94.5	73.6483	69.467
2011	9	22	4	13	42	0.3	3.3	1	96.6	73.6483	69.467
2011	9	22	4	23	42	0.3	3.3	0.95	96.1	73.6483	66.0394
2011	9	22	4	33	42	0.3	3.3	0.97	93.7	73.6483	67.4105
2011	9	22	4	43	42	0.3	3.3	0.97	96.6	73.6483	67.4105
2011	9	22	4	53	42	0.3	3.3	0.99	95.3	73.6483	68.5531
2011	9	22	5	3	42	0.3	3.3	0.97	96.6	73.6483	67.4106
2011	9	22	5	13	42	0.3	3.3	0.99	95.7	73.6483	68.5531
2011	9	22	5	23	42	0.3	3.3	0.95	96.4	73.6483	65.5825
2011	9	22	5	33	42	0.3	3.3	1	94.7	73.6483	69.4672
2011	9	22	5	43	42	0.3	3.3	0.96	96.6	73.6483	66.7251
2011	9	22	5	53	42	0.3	3.3	0.98	95.6	73.6483	67.8677
2011	9	22	6	3	42	0.3	3.3	0.96	96.5	73.6483	66.2681
2011	9	22	6	13	42	0.3	3.3	0.97	96.8	73.6483	67.4107
2011	9	22	6	23	42	0.3	3.3	1.03	94.9	73.6483	71.2954
2011	9	22	6	33	42	0.3	3.3	0.99	94.6	73.6483	68.5533
2011	9	22	6	43	42	0.3	3.3	0.98	95.4	73.6483	67.6393
2011	9	22	6	53	42	0.3	3.3	1	95.8	73.6483	69.2389
2011	9	22	7	3	42	0.3	3.3	1	96.2	73.6483	69.2389
2011	9	22	7	13	42	0.3	3.3	0.98	94.8	73.6483	68.0963
2011	9	22	7	23	42	0.3	3.3	0.96	94.9	73.6483	66.9538
2011	9	22	7	33	42	0.3	3.3	0.95	95	73.6483	65.8112
2011	9	22	7	43	42	0.3	3.3	0.97	96	73.6483	67.4108
2011	9	22	7	53	42	0.3	3.3	1	95.8	73.6483	69.4674
2011	9	22	8	3	42	0.3	3.3	1	95.5	73.6483	69.2389
2011	9	22	8	13	42	0.3	3.3	0.98	96.4	73.6483	67.6393
2011	9	22	8	23	42	0.3	3.3	0.97	96	73.6483	66.9538
2011	9	22	8	33	42	0.3	3.3	0.92	95.3	73.6483	63.7546
2011	9	22	8	43	42	0.3	3.3	0.97	96.2	73.6483	67.4108
2011	9	22	8	53	42	0.3	3.3	0.98	93.8	73.6483	68.0963
2011	9	22	9	3	42	0.3	3.3	0.96	96.1	73.6483	66.2682
2011	9	22	9	13	42	0.3	3.3	0.97	95	73.6483	67.4107
2011	9	22	9	23	42	0.3	3.3	0.99	95.3	73.6483	68.3247
2011	9	22	9	33	42	0.3	3.3	0.98	95	73.6483	68.3247

Reinhackle (0356)

Year	Month	Day	Hour	Minute	Second	CellBegin	CellEnd	Speed	Direction	Area	Flow
2011	9	22	9	43	42	0.3	3.3	0.98	95.4	73.5827	68.0326
2011	9	22	9	53	42	0.3	3.3	1.01	96	73.5827	70.0872
2011	9	22	10	3	42	0.3	3.3	0.99	95.5	73.5827	68.2608
2011	9	22	10	13	42	0.3	3.3	0.98	96.7	73.5827	67.8042
2011	9	22	10	23	42	0.3	3.3	0.98	92.7	73.5827	68.2607
2011	9	22	10	33	42	0.3	3.3	1.02	95.9	73.5827	70.5436
2011	9	22	10	43	42	0.3	3.3	0.96	96.1	73.5827	66.4343
2011	9	22	10	53	42	0.3	3.3	0.98	94	73.5827	67.804
2011	9	22	11	3	42	0.3	3.3	0.98	94	73.5171	67.7406
2011	9	22	11	13	42	0.3	3.3	0.99	96.7	73.5171	68.4248
2011	9	22	11	23	42	0.3	3.3	0.99	95.9	73.5171	68.6529
2011	9	22	11	33	42	0.3	3.3	0.98	95.9	73.5171	67.9686
2011	9	22	11	43	42	0.3	3.3	0.97	93.3	73.4514	66.9935
2011	9	22	11	53	42	0.3	3.3	0.97	96	73.3858	67.1585
2011	9	22	12	3	42	0.3	3.3	0.96	94.5	73.3202	66.6407
2011	9	22	12	13	42	0.3	3.3	0.98	93.6	73.3202	68.0053
2011	9	22	12	23	42	0.3	3.3	0.98	94.4	73.2546	67.7143
2011	9	22	12	33	42	0.3	3.3	0.97	95.4	73.2546	67.0326
2011	9	22	12	43	42	0.3	3.3	0.97	95.3	73.2546	66.578
2011	9	22	12	53	42	0.3	3.3	0.97	94.3	73.2546	66.8052
2011	9	22	13	3	42	0.3	3.3	0.98	95.6	73.2546	67.2597
2011	9	22	13	13	42	0.3	3.3	0.97	94.1	73.2546	67.2596
2011	9	22	13	23	42	0.3	3.3	0.97	94.7	73.189	66.7425
2011	9	22	13	33	42	0.3	3.3	0.98	94.4	73.189	67.4235
2011	9	22	13	43	42	0.3	3.3	1.01	94.1	73.189	69.6936
2011	9	22	13	53	42	0.3	3.3	1	94.9	73.189	69.0125
2011	9	22	14	3	42	0.3	3.3	0.93	96.3	73.189	64.0181
2011	9	22	14	13	42	0.3	3.3	0.96	96.7	73.189	66.0614
2011	9	22	14	23	42	0.3	3.3	0.98	96.2	73.1234	67.1334
2011	9	22	14	33	42	0.3	3.3	0.96	95.5	73.189	65.8343
2011	9	22	14	43	42	0.3	3.3	0.98	96.2	73.1234	67.1333
2011	9	22	14	53	42	0.3	3.3	0.99	96.4	73.1234	68.2673
2011	9	22	15	3	42	0.3	3.3	0.98	96.2	73.1234	67.1333
2011	9	22	15	13	42	0.3	3.3	1.01	97.7	73.1234	68.9476
2011	9	22	15	23	42	0.3	3.3	0.97	96	73.1234	66.9064
2011	9	22	15	33	42	0.3	3.3	0.98	94.8	73.1234	67.36
2011	9	22	15	43	42	0.3	3.3	1.02	95.7	73.1234	69.8548
2011	9	22	15	53	42	0.3	3.3	1	94.9	73.1234	69.1744
2011	9	22	16	3	42	0.3	3.3	0.94	96.2	73.0577	64.8042
2011	9	22	16	13	42	0.3	3.3	0.95	94	73.1234	65.5456
2011	9	22	16	23	42	0.3	3.3	1	94.9	73.1234	68.7208
2011	9	22	16	33	42	0.3	3.3	0.96	94.3	73.1234	65.9992
2011	9	22	16	43	42	0.3	3.3	0.95	94.2	73.1234	65.3188
2011	9	22	16	53	42	0.3	3.3	0.98	93.8	73.1234	67.8136
2011	9	22	17	3	42	0.3	3.3	0.95	95.7	73.1234	65.3188
2011	9	22	17	13	42	0.3	3.3	0.99	96.1	73.1234	68.2672

Reinhackle (0356)

Year	Month	Day	Hour	Minute	Second	CellBegin	CellEnd	Speed	Direction	Area	Flow
2011	9	22	17	23	42	0.3	3.3	0.99	93.2	73.0577	68.4297
2011	9	22	17	33	42	0.3	3.3	0.98	95.8	73.1234	67.36
2011	9	22	17	43	42	0.3	3.3	0.96	95.3	73.1234	65.9992
2011	9	22	17	53	42	0.3	3.3	1	93.4	73.1234	68.7208
2011	9	22	18	3	42	0.3	3.3	1	95.8	73.1234	68.7209
2011	9	22	18	13	42	0.3	3.3	0.97	97	73.0577	66.617
2011	9	22	18	23	42	0.3	3.3	0.97	93.5	73.1234	66.9065
2011	9	22	18	33	42	0.3	3.3	0.96	95.1	73.1234	65.9993
2011	9	22	18	43	42	0.3	3.3	0.98	96	73.1234	67.3601
2011	9	22	18	53	42	0.3	3.3	0.97	94.3	73.1234	67.1333
2011	9	22	19	3	42	0.3	3.3	0.94	95.4	73.0577	64.8043
2011	9	22	19	13	42	0.3	3.3	0.96	95.5	73.0577	66.1639
2011	9	22	19	23	42	0.3	3.3	0.97	95.1	73.1234	66.4529
2011	9	22	19	33	42	0.3	3.3	0.98	95	73.0577	67.5234
2011	9	22	19	43	42	0.3	3.3	0.96	94.1	73.0577	65.9373
2011	9	22	19	53	42	0.3	3.3	0.96	94.3	73.0577	65.9373
2011	9	22	20	3	42	0.3	3.3	0.97	95.4	73.0577	66.8437
2011	9	22	20	13	42	0.3	3.3	0.97	96.2	73.0577	66.3905
2011	9	22	20	23	42	0.3	3.3	0.97	94.3	73.0577	66.6171
2011	9	22	20	33	42	0.3	3.3	0.97	95	73.0577	67.0703
2011	9	22	20	43	42	0.3	3.3	0.98	93.1	73.0577	67.5235
2011	9	22	20	53	42	0.3	3.3	0.94	95.4	73.0577	64.8045
2011	9	22	21	3	42	0.3	3.3	0.98	95.4	73.0577	67.297
2011	9	22	21	13	42	0.3	3.3	0.96	96.1	73.0577	65.9375
2011	9	22	21	23	42	0.3	3.3	1.01	94.8	73.0577	69.5629
2011	9	22	21	33	42	0.3	3.3	1.02	94.8	73.0577	70.2427
2011	9	22	21	43	42	0.3	3.3	0.97	96.4	73.0577	66.3907
2011	9	22	21	53	42	0.3	3.3	0.97	94.3	73.0577	66.6173
2011	9	22	22	3	42	0.3	3.3	1.01	94.1	73.0577	69.563
2011	9	22	22	13	42	0.3	3.3	0.97	95.3	73.1234	66.4532
2011	9	22	22	23	42	0.3	3.3	0.98	93.8	73.0577	67.5238
2011	9	22	22	33	42	0.3	3.3	0.97	95.3	73.0577	66.3908
2011	9	22	22	43	42	0.3	3.3	0.96	93.7	73.0577	65.9377
2011	9	22	22	53	42	0.3	3.3	0.95	93.6	73.0577	65.4845
2011	9	22	23	3	42	0.3	3.3	0.96	94.3	73.0577	66.3909
2011	9	22	23	13	42	0.3	3.3	0.99	94.7	73.0577	68.4303
2011	9	22	23	23	42	0.3	3.3	0.99	95.5	73.0577	68.2037
2011	9	22	23	33	42	0.3	3.3	0.97	96	73.0577	66.391
2011	9	22	23	43	42	0.3	3.3	1	95.5	73.0577	68.4304
2011	9	22	23	53	42	0.3	3.3	0.95	98.4	73.0577	64.8049
2011	9	23	0	3	42	0.3	3.3	0.94	95.6	73.1234	64.6391
2011	9	23	0	13	42	0.3	3.3	0.95	95.8	73.0577	65.0316
2011	9	23	0	23	42	0.3	3.3	0.97	95.3	73.0577	66.3912
2011	9	23	0	33	42	0.3	3.3	0.98	96	73.0577	67.071
2011	9	23	0	43	42	0.3	3.3	0.99	95.9	73.0577	67.9773
2011	9	23	0	53	42	0.3	3.3	0.92	95.5	73.0577	62.9924

Reinhackle (0356)

Year	Month	Day	Hour	Minute	Second	CellBegin	CellEnd	Speed	Direction	Area	Flow
2011	9	23	1	3	42	0.3	3.3	0.96	95.5	73.0577	66.1647
2011	9	23	1	13	42	0.3	3.3	0.99	94.4	73.0577	67.9774
2011	9	23	1	23	42	0.3	3.3	0.98	93.5	73.0577	67.5243
2011	9	23	1	33	42	0.3	3.3	0.92	93.9	73.0577	63.6723
2011	9	23	1	43	42	0.3	3.3	0.96	94.7	73.1234	66.0002
2011	9	23	1	53	42	0.3	3.3	0.96	95.1	73.0577	66.1648
2011	9	23	2	3	42	0.3	3.3	1.01	94.7	73.0577	69.3371
2011	9	23	2	13	42	0.3	3.3	1	96.6	73.0577	68.6574
2011	9	23	2	23	42	0.3	3.3	0.93	96.3	73.0577	63.6724
2011	9	23	2	33	42	0.3	3.3	0.98	96	73.0577	67.2979
2011	9	23	2	43	42	0.3	3.3	0.95	94.5	73.0577	65.7118
2011	9	23	2	53	42	0.3	3.3	0.95	95.9	73.0577	65.2586
2011	9	23	3	3	42	0.3	3.3	1.03	95.5	73.0577	70.4702
2011	9	23	3	13	42	0.3	3.3	0.96	95.3	73.0577	66.165
2011	9	23	3	23	42	0.3	3.3	1.01	96.5	73.0577	69.1107
2011	9	23	3	33	42	0.3	3.3	0.95	94.3	73.0577	65.7119
2011	9	23	3	43	42	0.3	3.3	0.98	96	73.0577	67.298
2011	9	23	3	53	42	0.3	3.3	0.99	97	73.1234	68.0418
2011	9	23	4	3	42	0.3	3.3	0.98	95.7	73.0577	67.5247
2011	9	23	4	13	42	0.3	3.3	0.95	95.7	73.0577	65.4854
2011	9	23	4	23	42	0.3	3.3	0.99	94.9	73.0577	68.4311
2011	9	23	4	33	42	0.3	3.3	0.95	94.7	73.0577	65.712
2011	9	23	4	43	42	0.3	3.3	0.98	94.4	73.0577	67.7514
2011	9	23	4	53	42	0.3	3.3	1	96	73.0577	68.6577
2011	9	23	5	3	42	0.3	3.3	1	95.1	73.0577	69.1109
2011	9	23	5	13	42	0.3	3.3	0.94	93.6	73.0577	64.5791
2011	9	23	5	23	42	0.3	3.3	1.01	95.8	73.0577	69.5642
2011	9	23	5	33	42	0.3	3.3	1	96.2	73.0577	68.8844
2011	9	23	5	43	42	0.3	3.3	0.98	95.4	73.0577	67.5248
2011	9	23	5	53	42	0.3	3.3	0.98	95.4	73.0577	67.0717
2011	9	23	6	3	42	0.3	3.3	0.96	93.5	73.0577	65.9387
2011	9	23	6	13	42	0.3	3.3	0.96	95.1	73.0577	65.7121
2011	9	23	6	23	42	0.3	3.3	1	96.4	73.0577	68.4313
2011	9	23	6	33	42	0.3	3.3	0.97	97.4	73.0577	66.6185
2011	9	23	6	43	42	0.3	3.3	0.98	95	73.0577	67.7515
2011	9	23	6	53	42	0.3	3.3	0.98	95	73.0577	67.7515
2011	9	23	7	3	42	0.3	3.3	0.97	95.5	73.0577	66.392
2011	9	23	7	13	42	0.3	3.3	0.98	95.7	73.0577	67.525
2011	9	23	7	23	42	0.3	3.3	0.96	93.9	73.0577	66.392
2011	9	23	7	33	42	0.3	3.3	0.95	95.2	73.0577	65.259
2011	9	23	7	43	42	0.3	3.3	0.96	94.5	73.0577	66.392
2011	9	23	7	53	42	0.3	3.3	0.97	95.8	73.0577	66.8452
2011	9	23	8	3	42	0.3	3.3	0.97	95.8	73.0577	66.8452
2011	9	23	8	13	42	0.3	3.3	0.96	94.5	73.0577	65.9388
2011	9	23	8	23	42	0.3	3.3	1.01	95.4	73.0577	69.1111
2011	9	23	8	33	42	0.3	3.3	0.98	96.7	73.0577	67.2984

Reinhackle (0356)

Year	Month	Day	Hour	Minute	Second	CellBegin	CellEnd	Speed	Direction	Area	Flow
2011	9	23	8	43	42	0.3	3.3	0.96	95.7	73.0577	66.1654
2011	9	23	8	53	42	0.3	3.3	0.98	93.3	73.0577	67.5249
2011	9	23	9	3	42	0.3	3.3	0.92	92.5	73.0577	63.4462
2011	9	23	9	13	42	0.3	3.3	0.97	93.7	73.0577	66.6185
2011	9	23	9	23	42	0.3	3.3	0.96	94.7	73.0577	66.1653
2011	9	23	9	33	42	0.3	3.3	0.99	98.4	73.0577	67.7514
2011	9	23	9	43	42	0.3	3.3	0.97	95.2	73.0577	66.845
2011	9	23	9	53	42	0.3	3.3	1	96	72.9921	68.3668
2011	9	23	10	3	42	0.3	3.3	0.99	95	73.0577	67.9779
2011	9	23	10	13	42	0.3	3.3	0.96	94.1	72.9921	66.1029
2011	9	23	10	23	42	0.3	3.3	0.94	94.6	73.0577	64.5789
2011	9	23	10	33	42	0.3	3.3	0.96	96.3	72.9921	65.65
2011	9	23	10	43	42	0.3	3.3	0.97	97.4	72.9921	66.5555
2011	9	23	10	53	42	0.3	3.3	0.97	95.6	72.9921	66.5554
2011	9	23	11	3	42	0.3	3.3	0.97	93.7	72.9921	66.5554
2011	9	23	11	13	42	0.3	3.3	0.95	97.1	72.9921	65.1971
2011	9	23	11	23	42	0.3	3.3	0.96	95.5	72.9921	65.6498
2011	9	23	11	33	42	0.3	3.3	0.96	95.5	72.9921	65.6497
2011	9	23	11	43	42	0.3	3.3	0.95	94.4	72.9921	65.1969
2011	9	23	11	53	42	0.3	3.3	0.98	96.3	72.9921	67.4606
2011	9	23	12	3	42	0.3	3.3	1.01	96.2	72.9921	69.0452
2011	9	23	12	13	42	0.3	3.3	0.94	96	72.9921	64.5176
2011	9	23	12	23	42	0.3	3.3	0.92	96.9	72.9265	63.0998
2011	9	23	12	33	42	0.3	3.3	0.96	96.1	72.9265	65.5876
2011	9	23	12	43	42	0.3	3.3	0.99	96.5	72.9265	67.623
2011	9	23	12	53	42	0.3	3.3	0.99	96.4	72.9265	68.0753
2011	9	23	13	3	42	0.3	3.3	0.98	95.6	72.9265	67.1706
2011	9	23	13	13	42	0.3	3.3	0.97	97	72.8609	66.2035
2011	9	23	13	23	42	0.3	3.3	0.97	95.4	72.8609	66.6554
2011	9	23	13	33	42	0.3	3.3	0.94	97.6	72.8609	64.1699
2011	9	23	13	43	42	0.3	3.3	0.95	94.4	72.8609	65.2996
2011	9	23	13	53	42	0.3	3.3	0.95	97.9	72.7953	64.7865
2011	9	23	14	3	42	0.3	3.3	0.98	93.9	72.7953	67.0438
2011	9	23	14	13	42	0.3	3.3	0.93	95.9	72.6641	63.7629
2011	9	23	14	23	42	0.3	3.3	0.96	96.4	72.5984	65.7284
2011	9	23	14	33	42	0.3	3.3	0.98	95.2	72.5984	67.0789
2011	9	23	14	43	42	0.3	3.3	0.96	97.6	72.5328	65.4412
2011	9	23	14	53	42	0.3	3.3	0.96	94.3	72.5984	65.9534
2011	9	23	15	3	42	0.3	3.3	0.92	95.3	72.5984	63.0271
2011	9	23	15	13	42	0.3	3.3	0.98	96.9	72.5328	66.5656
2011	9	23	15	23	42	0.3	3.3	0.92	97.4	72.5328	62.7425
2011	9	23	15	33	42	0.3	3.3	0.95	94.9	72.5328	64.9914
2011	9	23	15	43	42	0.3	3.3	0.93	95.5	72.4672	63.3571
2011	9	23	15	53	42	0.3	3.3	0.94	96.2	72.4672	63.8064
2011	9	23	16	3	42	0.3	3.3	0.97	95.4	72.4672	66.0531
2011	9	23	16	13	42	0.3	3.3	0.97	95	72.4672	66.2778

Reinhackle (0356)

Year	Month	Day	Hour	Minute	Second	CellBegin	CellEnd	Speed	Direction	Area	Flow
2011	9	23	16	23	42	0.3	3.3	0.96	96.5	72.4672	65.1544
2011	9	23	16	33	42	0.3	3.3	0.99	95.5	72.5328	67.465
2011	9	23	16	43	42	0.3	3.3	0.94	96.2	72.4672	64.2557
2011	9	23	16	53	42	0.3	3.3	0.96	94.5	72.4672	65.3791
2011	9	23	17	3	42	0.3	3.3	0.97	96	72.4672	65.8284
2011	9	23	17	13	42	0.3	3.3	0.96	94.7	72.4672	65.8284
2011	9	23	17	23	42	0.3	3.3	0.95	94.7	72.4672	65.1544
2011	9	23	17	33	42	0.3	3.3	0.93	96.7	72.4672	63.3571
2011	9	23	17	43	42	0.3	3.3	0.94	93.6	72.4672	64.4804
2011	9	23	17	53	42	0.3	3.3	0.92	96.3	72.4672	62.9077
2011	9	23	18	3	42	0.3	3.3	1.02	96.5	72.4672	69.1985
2011	9	23	18	13	42	0.3	3.3	0.98	95.2	72.4672	66.9518
2011	9	23	18	23	42	0.3	3.3	0.97	95.1	72.4672	65.8284
2011	9	23	18	33	42	0.3	3.3	0.97	95	72.4672	66.5024
2011	9	23	18	43	42	0.3	3.3	0.97	97.6	72.4672	65.8285
2011	9	23	18	53	42	0.3	3.3	1	94.9	72.4672	68.0752
2011	9	23	19	3	42	0.3	3.3	0.95	94	72.4672	64.9298
2011	9	23	19	13	42	0.3	3.3	1	94.3	72.4672	68.2999
2011	9	23	19	23	42	0.3	3.3	0.96	96.1	72.4672	65.1545
2011	9	23	19	33	42	0.3	3.3	1.02	95.7	72.4672	69.1986
2011	9	23	19	43	42	0.3	3.3	1	94.1	72.4672	68.2999
2011	9	23	19	53	42	0.3	3.3	1.01	94.9	72.4672	68.7493
2011	9	23	20	3	42	0.3	3.3	1.02	95.5	72.4672	69.4233
2011	9	23	20	13	42	0.3	3.3	0.99	95.1	72.4672	67.8506
2011	9	23	20	23	42	0.3	3.3	1	94.7	72.4672	68.3
2011	9	23	20	33	42	0.3	3.3	1	95.3	72.4672	68.0753
2011	9	23	20	43	42	0.3	3.3	0.95	94.8	72.4672	64.7053
2011	9	23	20	53	42	0.3	3.3	0.96	94.1	72.5328	65.4413
2011	9	23	21	3	42	0.3	3.3	1	95.7	72.4672	67.8507
2011	9	23	21	13	42	0.3	3.3	1	95.7	72.4672	67.8507
2011	9	23	21	23	42	0.3	3.3	0.95	95.4	72.4672	64.4807
2011	9	23	21	33	42	0.3	3.3	0.96	96.4	72.4672	65.6041
2011	9	23	21	43	42	0.3	3.3	0.99	97.1	72.5328	67.0156
2011	9	23	21	53	42	0.3	3.3	1.02	95	72.4672	69.4235
2011	9	23	22	3	42	0.3	3.3	1	95.9	72.4672	67.8508
2011	9	23	22	13	42	0.3	3.3	0.97	95.2	72.5328	66.1161
2011	9	23	22	23	42	0.3	3.3	0.99	95.9	72.5328	67.2406
2011	9	23	22	33	42	0.3	3.3	0.98	96.7	72.4672	66.7275
2011	9	23	22	43	42	0.3	3.3	0.97	95.7	72.4672	65.8289
2011	9	23	22	53	42	0.3	3.3	0.98	97.5	72.4672	66.5029
2011	9	23	23	3	42	0.3	3.3	0.96	96.1	72.5328	65.4416
2011	9	23	23	13	42	0.3	3.3	0.97	95.8	72.5328	65.8913
2011	9	23	23	23	42	0.3	3.3	0.96	97.2	72.5328	65.4416
2011	9	23	23	33	42	0.3	3.3	1	95.7	72.5328	68.1402
2011	9	23	23	43	42	0.3	3.3	0.97	96	72.5328	66.1163
2011	9	23	23	53	42	0.3	3.3	0.99	95.5	72.5328	67.2407

Reinhackle (0356)

Year	Month	Day	Hour	Minute	Second	CellBegin	CellEnd	Speed	Direction	Area	Flow
2011	9	24	0	3	42	0.3	3.3	0.98	95.4	72.5328	66.791
2011	9	24	0	13	42	0.3	3.3	0.97	96.6	72.5328	66.1163
2011	9	24	0	23	42	0.3	3.3	0.95	94.4	72.5328	64.9919
2011	9	24	0	33	42	0.3	3.3	1	94.9	72.5984	68.2049
2011	9	24	0	43	42	0.3	3.3	0.96	95.7	72.5328	65.4417
2011	9	24	0	53	42	0.3	3.3	0.99	96.3	72.5984	67.5296
2011	9	24	1	3	42	0.3	3.3	0.97	94.5	72.5984	66.4042
2011	9	24	1	13	42	0.3	3.3	0.98	95.6	72.5984	66.6293
2011	9	24	1	23	42	0.3	3.3	1.01	96.5	72.5984	68.8803
2011	9	24	1	33	42	0.3	3.3	1.01	95.8	72.6641	68.7202
2011	9	24	1	43	42	0.3	3.3	0.97	94.6	72.6641	66.6924
2011	9	24	1	53	42	0.3	3.3	1.01	98.6	72.7297	68.3341
2011	9	24	2	3	42	0.3	3.3	0.98	96	72.7297	66.7555
2011	9	24	2	13	42	0.3	3.3	0.98	95.9	72.7297	67.2065
2011	9	24	2	23	42	0.3	3.3	0.98	95.4	72.7297	67.2066
2011	9	24	2	33	42	0.3	3.3	1.01	95	72.7297	69.2363
2011	9	24	2	43	42	0.3	3.3	1	96.4	72.7297	68.1087
2011	9	24	2	53	42	0.3	3.3	1	93.4	72.7297	68.3342
2011	9	24	3	3	42	0.3	3.3	1.01	96.3	72.7297	69.2364
2011	9	24	3	13	42	0.3	3.3	1	96.6	72.7953	68.3988
2011	9	24	3	23	42	0.3	3.3	0.96	93.7	72.7297	65.628
2011	9	24	3	33	42	0.3	3.3	1	94.9	72.7953	68.6246
2011	9	24	3	43	42	0.3	3.3	1.01	94.1	72.7953	69.0761
2011	9	24	3	53	42	0.3	3.3	1	95.7	72.7953	68.3989
2011	9	24	4	3	42	0.3	3.3	1.01	95.2	72.7953	69.5276
2011	9	24	4	13	42	0.3	3.3	0.95	96.5	72.7953	65.0129
2011	9	24	4	23	42	0.3	3.3	1	95.5	72.7953	68.1732
2011	9	24	4	33	42	0.3	3.3	0.95	94.9	72.7953	65.4644
2011	9	24	4	43	42	0.3	3.3	0.98	96	72.7953	67.0446
2011	9	24	4	53	42	0.3	3.3	0.99	94.8	72.7953	67.7218
2011	9	24	5	3	42	0.3	3.3	0.99	95.9	72.7953	67.7218
2011	9	24	5	13	42	0.3	3.3	0.95	97.1	72.7953	65.013
2011	9	24	5	23	42	0.3	3.3	0.98	96	72.7953	67.0446
2011	9	24	5	33	42	0.3	3.3	0.96	93.7	72.7953	65.6902
2011	9	24	5	43	42	0.3	3.3	1	94.9	72.7953	68.8506
2011	9	24	5	53	42	0.3	3.3	0.98	95	72.7953	67.4962
2011	9	24	6	3	42	0.3	3.3	0.99	95.9	72.7953	67.4962
2011	9	24	6	13	42	0.3	3.3	0.98	95.7	72.7953	67.2704
2011	9	24	6	23	42	0.3	3.3	0.97	96	72.7953	66.5933
2011	9	24	6	33	42	0.3	3.3	0.99	95.9	72.7953	67.722
2011	9	24	6	43	42	0.3	3.3	0.96	94.7	72.7953	65.6903
2011	9	24	6	53	42	0.3	3.3	0.99	93.4	72.7953	67.9477
2011	9	24	7	3	42	0.3	3.3	1	97.4	72.7953	68.1735
2011	9	24	7	13	42	0.3	3.3	1	96.4	72.7953	68.1735
2011	9	24	7	23	42	0.3	3.3	0.98	96.4	72.7953	66.8191
2011	9	24	7	33	42	0.3	3.3	0.99	94.9	72.7953	68.1735

Reinhackle (0356)

Year	Month	Day	Hour	Minute	Second	CellBegin	CellEnd	Speed	Direction	Area	Flow
2011	9	24	7	43	42	0.3	3.3	0.95	94.6	72.7953	65.0132
2011	9	24	7	53	42	0.3	3.3	1	92.6	72.7953	68.8508
2011	9	24	8	3	42	0.3	3.3	1	92.8	72.7953	68.3993
2011	9	24	8	13	42	0.3	3.3	0.96	95.7	72.7953	65.9161
2011	9	24	8	23	42	0.3	3.3	0.96	95.3	72.7953	65.9161
2011	9	24	8	33	42	0.3	3.3	0.98	94.8	72.7953	67.2706
2011	9	24	8	43	42	0.3	3.3	0.99	95.7	72.7953	67.9477
2011	9	24	8	53	42	0.3	3.3	0.96	95.1	72.7953	65.9161
2011	9	24	9	3	42	0.3	3.3	1.02	96.1	72.7953	69.5279
2011	9	24	9	13	42	0.3	3.3	0.99	93.8	72.7953	67.7219
2011	9	24	9	23	42	0.3	3.3	1	94.1	72.7953	68.8506
2011	9	24	9	33	42	0.3	3.3	1	95.4	72.7953	68.6249
2011	9	24	9	43	42	0.3	3.3	1	95.1	72.7953	68.6248
2011	9	24	9	53	42	0.3	3.3	0.99	96.8	72.7297	67.8834
2011	9	24	10	3	42	0.3	3.3	0.98	96.9	72.7297	67.2068
2011	9	24	10	13	42	0.3	3.3	0.98	95.2	72.7297	67.4323
2011	9	24	10	23	42	0.3	3.3	0.94	95.2	72.7297	64.0493
2011	9	24	10	33	42	0.3	3.3	0.99	96.1	72.7297	67.4322
2011	9	24	10	43	42	0.3	3.3	0.97	94.8	72.6641	66.6925
2011	9	24	10	53	42	0.3	3.3	1	95.5	72.5984	67.98
2011	9	24	11	3	42	0.3	3.3	1.04	96.7	72.5984	70.6811
2011	9	24	11	13	42	0.3	3.3	0.96	95.1	72.5328	65.6668
2011	9	24	11	23	42	0.3	3.3	1.03	96.2	72.5328	70.1644
2011	9	24	11	33	42	0.3	3.3	0.98	95.2	72.4672	66.7278
2011	9	24	11	43	42	0.3	3.3	0.99	95.5	72.4672	67.6265
2011	9	24	11	53	42	0.3	3.3	0.98	97.5	72.4672	66.5031
2011	9	24	12	3	42	0.3	3.3	0.98	96.5	72.4672	66.7278
2011	9	24	12	13	42	0.3	3.3	0.96	95.3	72.4672	65.155
2011	9	24	12	23	42	0.3	3.3	1	95.9	72.4672	67.851
2011	9	24	12	33	42	0.3	3.3	1	93.6	72.4672	68.3003
2011	9	24	12	43	42	0.3	3.3	0.94	96.2	72.4672	64.2562
2011	9	24	12	53	42	0.3	3.3	0.97	94.1	72.4672	66.5028
2011	9	24	13	3	42	0.3	3.3	0.94	95.4	72.4672	64.256
2011	9	24	13	13	42	0.3	3.3	0.96	97.3	72.4016	64.8684
2011	9	24	13	23	42	0.3	3.3	0.98	96.3	72.4016	66.6641
2011	9	24	13	33	42	0.3	3.3	0.99	97.4	72.4016	67.113
2011	9	24	13	43	42	0.3	3.3	0.96	97.1	72.4016	65.3174
2011	9	24	13	53	42	0.3	3.3	0.97	95.8	72.4016	66.2152
2011	9	24	14	3	42	0.3	3.3	0.94	94.4	72.4016	64.4195
2011	9	24	14	13	42	0.3	3.3	0.95	95.4	72.4016	64.6439
2011	9	24	14	23	42	0.3	3.3	0.97	95.1	72.4016	65.7662
2011	9	24	14	33	42	0.3	3.3	0.98	93.4	72.4016	67.113
2011	9	24	14	43	42	0.3	3.3	0.96	95.5	72.4016	65.5418
2011	9	24	14	53	42	0.3	3.3	0.96	94.3	72.4016	65.7662
2011	9	24	15	3	42	0.3	3.3	1	95.5	72.4016	68.0107
2011	9	24	15	13	42	0.3	3.3	1.01	95.8	72.4016	68.684

Reinhackle (0356)

Year	Month	Day	Hour	Minute	Second	CellBegin	CellEnd	Speed	Direction	Area	Flow
2011	9	24	15	23	42	0.3	3.3	0.95	95.5	72.4016	64.8682
2011	9	24	15	33	42	0.3	3.3	0.97	94.8	72.4016	66.215
2011	9	24	15	43	42	0.3	3.3	0.95	95	72.4016	64.4193
2011	9	24	15	53	42	0.3	3.3	0.98	95.6	72.4016	66.8883
2011	9	24	16	3	42	0.3	3.3	0.96	94.3	72.4016	65.3171
2011	9	24	16	13	42	0.3	3.3	1.02	97	72.4016	69.1329
2011	9	24	16	23	42	0.3	3.3	0.97	93.5	72.4016	66.4394
2011	9	24	16	33	42	0.3	3.3	1	95.3	72.4016	67.7862
2011	9	24	16	43	42	0.3	3.3	0.93	96.3	72.4016	63.5215
2011	9	24	16	53	42	0.3	3.3	0.98	94.8	72.336	67.0491
2011	9	24	17	3	42	0.3	3.3	0.98	96	72.336	66.3764
2011	9	24	17	13	42	0.3	3.3	0.96	94.3	72.336	65.4794
2011	9	24	17	23	42	0.3	3.3	1.03	96.2	72.336	70.1885
2011	9	24	17	33	42	0.3	3.3	0.97	94.1	72.336	66.3764
2011	9	24	17	43	42	0.3	3.3	0.96	95.9	72.336	65.2552
2011	9	24	17	53	42	0.3	3.3	0.93	95.7	72.336	63.0127
2011	9	24	18	3	42	0.3	3.3	0.98	95.8	72.336	66.6006
2011	9	24	18	13	42	0.3	3.3	0.96	94.5	72.336	65.4794
2011	9	24	18	23	42	0.3	3.3	0.96	95.5	72.4016	65.5416
2011	9	24	18	33	42	0.3	3.3	0.96	94.9	72.4016	65.5416
2011	9	24	18	43	42	0.3	3.3	0.97	94.5	72.4016	65.9906
2011	9	24	18	53	42	0.3	3.3	0.97	95.1	72.4016	65.7661
2011	9	24	19	3	42	0.3	3.3	0.96	95.5	72.4016	65.0927
2011	9	24	19	13	42	0.3	3.3	0.97	94.9	72.4016	65.9906
2011	9	24	19	23	42	0.3	3.3	0.99	96.8	72.4016	67.5618
2011	9	24	19	33	42	0.3	3.3	0.97	93.9	72.4016	66.2151
2011	9	24	19	43	42	0.3	3.3	0.99	95.1	72.4016	67.5618
2011	9	24	19	53	42	0.3	3.3	0.94	95.6	72.4016	63.9705
2011	9	24	20	3	42	0.3	3.3	0.94	93.4	72.4016	64.4195
2011	9	24	20	13	42	0.3	3.3	0.99	96.7	72.4016	67.3374
2011	9	24	20	23	42	0.3	3.3	0.98	95.2	72.4016	67.113
2011	9	24	20	33	42	0.3	3.3	0.97	93.3	72.4016	65.9907
2011	9	24	20	43	42	0.3	3.3	0.97	94.3	72.4016	66.2152
2011	9	24	20	53	42	0.3	3.3	0.98	96	72.4016	66.6641
2011	9	24	21	3	42	0.3	3.3	0.95	95.4	72.4016	64.4196
2011	9	24	21	13	42	0.3	3.3	0.97	95.6	72.4672	66.0535
2011	9	24	21	23	42	0.3	3.3	0.95	96.5	72.4016	64.8686
2011	9	24	21	33	42	0.3	3.3	0.99	94.2	72.4016	67.3376
2011	9	24	21	43	42	0.3	3.3	0.95	97	72.4672	64.4808
2011	9	24	21	53	42	0.3	3.3	0.99	95.3	72.4672	67.4016
2011	9	24	22	3	42	0.3	3.3	0.97	95.8	72.4672	66.2783
2011	9	24	22	13	42	0.3	3.3	0.97	94.8	72.4672	66.2783
2011	9	24	22	23	42	0.3	3.3	0.97	93.3	72.4672	66.0536
2011	9	24	22	33	42	0.3	3.3	0.92	95.9	72.4672	62.9082
2011	9	24	22	43	42	0.3	3.3	0.97	96.2	72.4672	65.829
2011	9	24	22	53	42	0.3	3.3	0.98	94.2	72.4672	66.9524

Reinhackle (0356)

Year	Month	Day	Hour	Minute	Second	CellBegin	CellEnd	Speed	Direction	Area	Flow
2011	9	24	23	3	42	0.3	3.3	0.95	94.2	72.4672	64.9304
2011	9	24	23	13	42	0.3	3.3	0.97	97	72.4672	65.8291
2011	9	24	23	23	42	0.3	3.3	0.96	95.7	72.4672	65.3798
2011	9	24	23	33	42	0.3	3.3	0.98	94.2	72.5328	66.7911
2011	9	24	23	43	42	0.3	3.3	0.95	93.8	72.4672	64.7058
2011	9	24	23	53	42	0.3	3.3	0.98	97.1	72.4672	66.7279
2011	9	25	0	3	42	0.3	3.3	0.96	93.5	72.4672	65.3799
2011	9	25	0	13	42	0.3	3.3	0.98	96.5	72.4672	66.7279
2011	9	25	0	23	42	0.3	3.3	0.98	95.2	72.5328	67.241
2011	9	25	0	33	42	0.3	3.3	0.99	93.8	72.5328	67.6908
2011	9	25	0	43	42	0.3	3.3	0.96	95.7	72.5328	65.6668
2011	9	25	0	53	42	0.3	3.3	0.98	97	72.5328	66.3415
2011	9	25	1	3	42	0.3	3.3	0.98	95.2	72.5984	67.3048
2011	9	25	1	13	42	0.3	3.3	0.93	96.3	72.5984	63.7032
2011	9	25	1	23	42	0.3	3.3	0.97	95.6	72.6641	66.242
2011	9	25	1	33	42	0.3	3.3	0.96	95.1	72.5984	65.7292
2011	9	25	1	43	42	0.3	3.3	0.96	94.1	72.6641	65.5661
2011	9	25	1	53	42	0.3	3.3	0.93	94.6	72.6641	63.7636
2011	9	25	2	3	42	0.3	3.3	0.97	92.5	72.6641	66.6927
2011	9	25	2	13	42	0.3	3.3	0.97	95.8	72.7297	66.5303
2011	9	25	2	23	42	0.3	3.3	0.97	96.4	72.7297	66.0792
2011	9	25	2	33	42	0.3	3.3	0.96	94.9	72.7297	65.6282
2011	9	25	2	43	42	0.3	3.3	0.96	93.1	72.7297	65.8538
2011	9	25	2	53	42	0.3	3.3	0.94	96.2	72.7297	64.5006
2011	9	25	3	3	42	0.3	3.3	0.97	97	72.7297	66.0793
2011	9	25	3	13	42	0.3	3.3	0.91	94.5	72.7297	62.4709
2011	9	25	3	23	42	0.3	3.3	0.95	93.8	72.7297	65.1773
2011	9	25	3	33	42	0.3	3.3	0.96	95.9	72.7297	65.6283
2011	9	25	3	43	42	0.3	3.3	0.97	97.9	72.7297	66.3049
2011	9	25	3	53	42	0.3	3.3	0.98	94.4	72.7297	67.2071
2011	9	25	4	3	42	0.3	3.3	0.99	94.9	72.7297	68.1092
2011	9	25	4	13	42	0.3	3.3	0.96	94.5	72.7297	65.6284
2011	9	25	4	23	42	0.3	3.3	0.98	96.9	72.7297	67.2071
2011	9	25	4	33	42	0.3	3.3	0.98	95.4	72.7297	66.7561
2011	9	25	4	43	42	0.3	3.3	0.98	96.7	72.7297	66.7561
2011	9	25	4	53	42	0.3	3.3	0.98	96.5	72.7953	67.045
2011	9	25	5	3	42	0.3	3.3	0.94	94	72.7953	64.5618
2011	9	25	5	13	42	0.3	3.3	0.99	96.6	72.7953	67.948
2011	9	25	5	23	42	0.3	3.3	0.96	95.7	72.7953	65.9163
2011	9	25	5	33	42	0.3	3.3	0.96	94.7	72.7953	65.9163
2011	9	25	5	43	42	0.3	3.3	1.01	94.7	72.7297	69.0115
2011	9	25	5	53	42	0.3	3.3	0.94	96.2	72.7953	64.3362
2011	9	25	6	3	42	0.3	3.3	0.98	94.4	72.7953	67.2708
2011	9	25	6	13	42	0.3	3.3	0.97	93.7	72.7953	66.5936
2011	9	25	6	23	42	0.3	3.3	0.95	94.2	72.7953	65.2392
2011	9	25	6	33	42	0.3	3.3	0.94	95	72.7953	64.562

Reinhackle (0356)

Year	Month	Day	Hour	Minute	Second	CellBegin	CellEnd	Speed	Direction	Area	Flow
2011	9	25	6	43	42	0.3	3.3	0.96	94.5	72.7953	65.6907
2011	9	25	6	53	42	0.3	3.3	0.99	95.7	72.7953	67.9481
2011	9	25	7	3	42	0.3	3.3	0.99	95.7	72.7953	67.4967
2011	9	25	7	13	42	0.3	3.3	0.98	97.9	72.7953	67.0452
2011	9	25	7	23	42	0.3	3.3	0.96	94.1	72.7953	65.9165
2011	9	25	7	33	42	0.3	3.3	0.97	95.4	72.7953	66.368
2011	9	25	7	43	42	0.3	3.3	0.98	96.9	72.7953	66.8195
2011	9	25	7	53	42	0.3	3.3	1.02	93.7	72.7953	69.7541
2011	9	25	8	3	42	0.3	3.3	0.95	95.4	72.7953	65.0136
2011	9	25	8	13	42	0.3	3.3	0.97	94.3	72.7953	66.368
2011	9	25	8	23	42	0.3	3.3	0.98	96.9	72.8609	66.8826
2011	9	25	8	33	42	0.3	3.3	0.96	96.6	72.8609	65.9787
2011	9	25	8	43	42	0.3	3.3	0.97	96.2	72.8609	66.6566
2011	9	25	8	53	42	0.3	3.3	0.99	95.9	72.8609	68.0122
2011	9	25	9	3	42	0.3	3.3	0.97	93.7	72.8609	66.4305
2011	9	25	9	13	42	0.3	3.3	0.94	97.2	72.8609	64.171
2011	9	25	9	23	42	0.3	3.3	0.99	97.2	72.8609	67.5603
2011	9	25	9	33	42	0.3	3.3	0.96	97.1	72.8609	65.5266
2011	9	25	9	43	42	0.3	3.3	1.01	94.8	72.8609	69.5938
2011	9	25	9	53	42	0.3	3.3	1	95.8	72.9265	68.5285
2011	9	25	10	3	42	0.3	3.3	0.99	94.4	72.9265	68.0761
2011	9	25	10	13	42	0.3	3.3	0.94	94.4	72.9265	64.6836
2011	9	25	10	23	42	0.3	3.3	0.95	95.3	72.9265	65.3621
2011	9	25	10	33	42	0.3	3.3	0.97	96	72.9265	66.719
2011	9	25	10	43	42	0.3	3.3	0.92	94.3	72.9265	63.5526
2011	9	25	10	53	42	0.3	3.3	0.96	95.9	72.9265	65.8142
2011	9	25	11	3	42	0.3	3.3	0.97	95	72.9265	66.945
2011	9	25	11	13	42	0.3	3.3	0.97	96.2	72.9265	66.7188
2011	9	25	11	23	42	0.3	3.3	0.99	96.7	72.9265	67.6234
2011	9	25	11	33	42	0.3	3.3	0.97	96.2	72.9265	66.7187
2011	9	25	11	43	42	0.3	3.3	0.95	94.6	72.9265	65.1355
2011	9	25	11	53	42	0.3	3.3	0.96	95.9	72.9265	65.5878
2011	9	25	12	3	42	0.3	3.3	0.95	95.8	72.9921	64.9704
2011	9	25	12	13	42	0.3	3.3	0.98	96.7	72.9265	67.397
2011	9	25	12	23	42	0.3	3.3	0.98	96.1	72.9921	67.2341
2011	9	25	12	33	42	0.3	3.3	0.95	97.4	72.9265	64.683
2011	9	25	12	43	42	0.3	3.3	0.98	95.2	72.9921	67.6868
2011	9	25	12	53	42	0.3	3.3	0.97	96.2	72.9921	66.5548
2011	9	25	13	3	42	0.3	3.3	0.95	98.1	72.9921	65.1965
2011	9	25	13	13	42	0.3	3.3	0.95	96.3	72.9921	65.4229
2011	9	25	13	23	42	0.3	3.3	0.93	97.1	72.9921	63.8382
2011	9	25	13	33	42	0.3	3.3	0.92	98.4	72.9265	62.6473
2011	9	25	13	43	42	0.3	3.3	0.96	92.6	72.9265	65.8135
2011	9	25	13	53	42	0.3	3.3	0.99	95	72.9921	67.9129
2011	9	25	14	3	42	0.3	3.3	0.95	95.7	72.9921	65.4227
2011	9	25	14	13	42	0.3	3.3	1	96.8	72.9921	68.592

Reinhackle (0356)

Year	Month	Day	Hour	Minute	Second	CellBegin	CellEnd	Speed	Direction	Area	Flow
2011	9	25	14	23	42	0.3	3.3	0.96	93.7	72.9921	65.8754
2011	9	25	14	33	42	0.3	3.3	0.94	97	72.9921	64.5172
2011	9	25	14	43	42	0.3	3.3	0.97	94.5	72.9921	66.5545
2011	9	25	14	53	42	0.3	3.3	0.97	94.6	72.9921	67.0073
2011	9	25	15	3	42	0.3	3.3	0.94	97.2	72.9921	64.0644
2011	9	25	15	13	42	0.3	3.3	1	94.3	72.9921	68.5919
2011	9	25	15	23	42	0.3	3.3	0.97	95.3	72.9921	66.3281
2011	9	25	15	33	42	0.3	3.3	0.98	96.6	72.9921	67.0072
2011	9	25	15	43	42	0.3	3.3	0.98	95.2	72.9921	67.6864
2011	9	25	15	53	42	0.3	3.3	0.94	97.4	73.0577	64.1246
2011	9	25	16	3	42	0.3	3.3	0.97	98	73.0577	66.164
2011	9	25	16	13	42	0.3	3.3	0.97	97.8	73.0577	66.3905
2011	9	25	16	23	42	0.3	3.3	0.95	96	73.0577	65.031
2011	9	25	16	33	42	0.3	3.3	0.95	95.4	72.9921	64.9698
2011	9	25	16	43	42	0.3	3.3	0.99	94.9	73.0577	68.2032
2011	9	25	16	53	42	0.3	3.3	0.95	94.6	73.0577	65.4842
2011	9	25	17	3	42	0.3	3.3	1	96.6	73.0577	68.4298
2011	9	25	17	13	42	0.3	3.3	0.96	95.7	73.0577	65.9374
2011	9	25	17	23	42	0.3	3.3	0.97	93.3	73.0577	66.8437
2011	9	25	17	33	42	0.3	3.3	0.94	94.8	73.0577	64.5778
2011	9	25	17	43	42	0.3	3.3	0.99	95.1	73.0577	68.2032
2011	9	25	17	53	42	0.3	3.3	0.97	93.7	73.0577	67.0703
2011	9	25	18	3	42	0.3	3.3	0.98	94.8	73.0577	67.7501
2011	9	25	18	13	42	0.3	3.3	1.02	93.3	73.0577	70.2426
2011	9	25	18	23	42	0.3	3.3	0.99	94.2	73.1234	68.4942
2011	9	25	18	33	42	0.3	3.3	0.93	94	73.1234	64.4118
2011	9	25	18	43	42	0.3	3.3	0.97	96.4	73.1234	66.6798
2011	9	25	18	53	42	0.3	3.3	0.99	96.1	73.1234	67.8138
2011	9	25	19	3	42	0.3	3.3	0.96	94.1	73.1234	66.453
2011	9	25	19	13	42	0.3	3.3	0.96	94.1	73.1234	66.4531
2011	9	25	19	23	42	0.3	3.3	0.97	95.8	73.1234	66.4531
2011	9	25	19	33	42	0.3	3.3	0.96	96.1	73.1234	65.9995
2011	9	25	19	43	42	0.3	3.3	0.97	95.4	73.1234	66.9067
2011	9	25	19	53	42	0.3	3.3	1	97.6	73.1234	68.2675
2011	9	25	20	3	42	0.3	3.3	0.97	96.2	73.189	66.7426
2011	9	25	20	13	42	0.3	3.3	0.98	96.9	73.189	67.4237
2011	9	25	20	23	42	0.3	3.3	0.99	94.2	73.189	68.1047
2011	9	25	20	33	42	0.3	3.3	0.98	95.8	73.189	67.4237
2011	9	25	20	43	42	0.3	3.3	0.95	95.7	73.189	65.3806
2011	9	25	20	53	42	0.3	3.3	0.98	94.2	73.189	67.6508
2011	9	25	21	3	42	0.3	3.3	1	97.5	73.189	68.5589
2011	9	25	21	13	42	0.3	3.3	1.01	96.5	73.189	69.694
2011	9	25	21	23	42	0.3	3.3	0.97	96	73.189	66.5158
2011	9	25	21	33	42	0.3	3.3	1	94.1	73.189	69.013
2011	9	25	21	43	42	0.3	3.3	1.01	96.5	73.189	69.24
2011	9	25	21	53	42	0.3	3.3	0.97	96.8	73.189	66.9698

Reinhackle (0356)

Year	Month	Day	Hour	Minute	Second	CellBegin	CellEnd	Speed	Direction	Area	Flow
2011	9	25	22	3	42	0.3	3.3	0.97	94.6	73.189	67.1969
2011	9	25	22	13	42	0.3	3.3	0.97	96	73.189	66.5159
2011	9	25	22	23	42	0.3	3.3	0.98	94.6	73.2546	67.9417
2011	9	25	22	33	42	0.3	3.3	0.97	96	73.2546	67.0328
2011	9	25	22	43	42	0.3	3.3	0.97	95.6	73.2546	66.8056
2011	9	25	22	53	42	0.3	3.3	0.98	95.9	73.2546	67.7145
2011	9	25	23	3	42	0.3	3.3	0.98	94.4	73.2546	67.7145
2011	9	25	23	13	42	0.3	3.3	0.99	94.7	73.2546	68.3962
2011	9	25	23	23	42	0.3	3.3	0.99	94.9	73.2546	68.3963
2011	9	25	23	33	42	0.3	3.3	0.98	97.7	73.2546	67.4874
2011	9	25	23	43	42	0.3	3.3	0.98	94.4	73.2546	67.4874
2011	9	25	23	53	42	0.3	3.3	0.98	96	73.3202	67.3233
2011	9	26	0	3	42	0.3	3.3	1.01	96	73.3202	69.3703
2011	9	26	0	13	42	0.3	3.3	0.98	94.2	73.3858	67.8417
2011	9	26	0	23	42	0.3	3.3	0.98	96.5	73.4514	67.6774
2011	9	26	0	33	42	0.3	3.3	0.98	93.6	73.4514	68.1331
2011	9	26	0	43	42	0.3	3.3	1	95.4	73.4514	69.2725
2011	9	26	0	53	42	0.3	3.3	0.98	95.4	73.4514	67.9053
2011	9	26	1	3	42	0.3	3.3	0.99	95.1	73.4514	68.8168
2011	9	26	1	13	42	0.3	3.3	0.99	96.7	73.5171	68.4251
2011	9	26	1	23	42	0.3	3.3	0.97	97	73.5171	66.6004
2011	9	26	1	33	42	0.3	3.3	0.97	96.8	73.5171	67.2847
2011	9	26	1	43	42	0.3	3.3	0.99	97.1	73.5171	68.197
2011	9	26	1	53	42	0.3	3.3	0.99	97.6	73.5171	68.1971
2011	9	26	2	3	42	0.3	3.3	0.98	97.1	73.5171	67.2848
2011	9	26	2	13	42	0.3	3.3	1	95.8	73.5171	69.1095
2011	9	26	2	23	42	0.3	3.3	0.96	95.7	73.5171	66.3725
2011	9	26	2	33	42	0.3	3.3	1	96.8	73.5171	69.3376
2011	9	26	2	43	42	0.3	3.3	0.99	95.9	73.5171	68.4253
2011	9	26	2	53	42	0.3	3.3	0.96	95.7	73.5171	66.6006
2011	9	26	3	3	42	0.3	3.3	0.97	97.7	73.5171	67.0568
2011	9	26	3	13	42	0.3	3.3	0.99	95	73.5171	68.4253
2011	9	26	3	23	42	0.3	3.3	0.99	96.3	73.5171	68.6535
2011	9	26	3	33	42	0.3	3.3	0.99	96.3	73.5171	68.6535
2011	9	26	3	43	42	0.3	3.3	0.99	95.9	73.5171	68.1973
2011	9	26	3	53	42	0.3	3.3	0.98	97.1	73.5171	67.7412
2011	9	26	4	3	42	0.3	3.3	1.03	97.9	73.5171	70.9344
2011	9	26	4	13	42	0.3	3.3	1.03	96.2	73.5171	70.9344
2011	9	26	4	23	42	0.3	3.3	1	95.5	73.5827	68.946
2011	9	26	4	33	42	0.3	3.3	0.97	96.8	73.5827	67.1196
2011	9	26	4	43	42	0.3	3.3	0.96	93.7	73.5827	66.6631
2011	9	26	4	53	42	0.3	3.3	0.98	95.9	73.5827	68.0329
2011	9	26	5	3	42	0.3	3.3	0.93	95.5	73.5827	64.1518
2011	9	26	5	13	42	0.3	3.3	0.98	96.4	73.5827	67.5763
2011	9	26	5	23	42	0.3	3.3	1.01	94.8	73.5827	70.0876
2011	9	26	5	33	42	0.3	3.3	1.01	94.7	73.5827	70.0876

Reinhackle (0356)

Year	Month	Day	Hour	Minute	Second	CellBegin	CellEnd	Speed	Direction	Area	Flow
2011	9	26	5	43	42	0.3	3.3	1	97	73.5827	69.1744
2011	9	26	5	53	42	0.3	3.3	0.98	95.2	73.5827	68.033
2011	9	26	6	3	42	0.3	3.3	1	95.3	73.5827	69.4028
2011	9	26	6	13	42	0.3	3.3	0.98	96.7	73.5827	67.8047
2011	9	26	6	23	42	0.3	3.3	1.03	97.2	73.5827	70.7726
2011	9	26	6	33	42	0.3	3.3	0.99	94.2	73.5827	68.4896
2011	9	26	6	43	42	0.3	3.3	0.98	96.1	73.5827	67.8047
2011	9	26	6	53	42	0.3	3.3	1.03	93.7	73.5827	71.2292
2011	9	26	7	3	42	0.3	3.3	0.94	96.8	73.5827	64.8369
2011	9	26	7	13	42	0.3	3.3	0.97	95.5	73.5827	66.8916
2011	9	26	7	23	42	0.3	3.3	0.99	97.6	73.5827	68.0331
2011	9	26	7	33	42	0.3	3.3	1.01	95.6	73.5827	70.0878
2011	9	26	7	43	42	0.3	3.3	0.99	95.1	73.5827	68.4897
2011	9	26	7	53	42	0.3	3.3	0.96	94.5	73.5827	66.8916
2011	9	26	8	3	42	0.3	3.3	0.98	95.2	73.5827	68.0331
2011	9	26	8	13	42	0.3	3.3	0.99	95.5	73.5827	68.4897
2011	9	26	8	23	42	0.3	3.3	1.03	94.8	73.5827	71.2293
2011	9	26	8	33	42	0.3	3.3	0.99	96.4	73.5827	68.718
2011	9	26	8	43	42	0.3	3.3	1	96	73.5827	68.9463
2011	9	26	8	53	42	0.3	3.3	0.98	94.6	73.5827	67.8047
2011	9	26	9	3	42	0.3	3.3	0.99	95.1	73.5827	68.9462
2011	9	26	9	13	42	0.3	3.3	0.96	95.3	73.5827	66.6632
2011	9	26	9	23	42	0.3	3.3	0.98	95.6	73.5827	68.0329
2011	9	26	9	33	42	0.3	3.3	0.99	96.6	73.5827	68.7178
2011	9	26	9	43	42	0.3	3.3	0.96	96.6	73.5171	66.6009
2011	9	26	9	53	42	0.3	3.3	0.97	96	73.5171	67.057
2011	9	26	10	3	42	0.3	3.3	1	96	73.5171	69.1097
2011	9	26	10	13	42	0.3	3.3	0.94	95.8	73.5171	65.0041
2011	9	26	10	23	42	0.3	3.3	1.01	94.7	73.5171	70.022
2011	9	26	10	33	42	0.3	3.3	0.98	96.7	73.5171	67.9692
2011	9	26	10	43	42	0.3	3.3	1.01	94.7	73.5171	69.7938
2011	9	26	10	53	42	0.3	3.3	0.99	95.3	73.5171	68.6533
2011	9	26	11	3	42	0.3	3.3	0.99	94.5	73.4514	68.817
2011	9	26	11	13	42	0.3	3.3	1.02	96.1	73.4514	70.412
2011	9	26	11	23	42	0.3	3.3	0.94	95.4	73.3858	65.11
2011	9	26	11	33	42	0.3	3.3	0.97	97.2	73.3202	66.4137
2011	9	26	11	43	42	0.3	3.3	0.95	93.8	73.2546	65.6697
2011	9	26	11	53	42	0.3	3.3	0.95	95.8	73.2546	65.2152
2011	9	26	12	3	42	0.3	3.3	0.98	95	73.2546	67.4875
2011	9	26	12	13	42	0.3	3.3	0.96	95.5	73.2546	66.3513
2011	9	26	12	23	42	0.3	3.3	1.01	96.4	73.189	69.2402
2011	9	26	12	33	42	0.3	3.3	0.99	96.3	73.189	68.3321
2011	9	26	12	43	42	0.3	3.3	1	95.8	73.189	69.0131
2011	9	26	12	53	42	0.3	3.3	1	93.8	73.189	68.7861
2011	9	26	13	3	42	0.3	3.3	0.94	96.8	73.189	64.9267
2011	9	26	13	13	42	0.3	3.3	0.97	96.8	73.189	66.5158

Reinhackle (0356)

Year	Month	Day	Hour	Minute	Second	CellBegin	CellEnd	Speed	Direction	Area	Flow
2011	9	26	13	23	42	0.3	3.3	0.98	96	73.189	67.4239
2011	9	26	13	33	42	0.3	3.3	1.01	95.4	73.1234	69.6285
2011	9	26	13	43	42	0.3	3.3	0.96	94.7	73.1234	66.4533
2011	9	26	13	53	42	0.3	3.3	0.97	96	73.1234	66.68
2011	9	26	14	3	42	0.3	3.3	0.94	97.4	73.1234	64.1852
2011	9	26	14	13	42	0.3	3.3	0.95	95.5	73.1234	65.546
2011	9	26	14	23	42	0.3	3.3	0.98	95.7	73.1234	67.5872
2011	9	26	14	33	42	0.3	3.3	0.96	94.7	73.1234	65.9995
2011	9	26	14	43	42	0.3	3.3	1	96.8	73.1234	68.4943
2011	9	26	14	53	42	0.3	3.3	0.95	96.6	73.1234	65.0923
2011	9	26	15	3	42	0.3	3.3	0.97	96.8	73.0577	66.8438
2011	9	26	15	13	42	0.3	3.3	0.96	95.3	73.0577	65.7108
2011	9	26	15	23	42	0.3	3.3	0.93	95.5	73.0577	63.8981
2011	9	26	15	33	42	0.3	3.3	0.97	94.6	73.0577	67.0704
2011	9	26	15	43	42	0.3	3.3	0.99	95.9	73.0577	68.2033
2011	9	26	15	53	42	0.3	3.3	0.98	95.2	73.0577	67.5235
2011	9	26	16	3	42	0.3	3.3	0.96	95.9	73.0577	66.164
2011	9	26	16	13	42	0.3	3.3	0.98	96	73.0577	67.0704
2011	9	26	16	23	42	0.3	3.3	0.97	97	73.0577	66.6172
2011	9	26	16	33	42	0.3	3.3	0.99	96.9	72.9921	67.6864
2011	9	26	16	43	42	0.3	3.3	0.97	94.3	72.9921	66.5545
2011	9	26	16	53	42	0.3	3.3	0.96	99.8	72.9921	65.4227
2011	9	26	17	3	42	0.3	3.3	0.97	95.8	72.9921	66.7809
2011	9	26	17	13	42	0.3	3.3	0.94	96	72.9921	64.5172
2011	9	26	17	23	42	0.3	3.3	0.97	96.6	72.9921	66.5546
2011	9	26	17	33	42	0.3	3.3	0.96	95.3	72.9921	65.8755
2011	9	26	17	43	42	0.3	3.3	0.93	97.7	72.9265	63.778
2011	9	26	17	53	42	0.3	3.3	1.02	95.3	72.9265	70.3367
2011	9	26	18	3	42	0.3	3.3	0.94	96.4	72.9265	64.6826
2011	9	26	18	13	42	0.3	3.3	0.93	96.9	72.9265	63.5518
2011	9	26	18	23	42	0.3	3.3	1.01	95.8	72.9265	68.9797
2011	9	26	18	33	42	0.3	3.3	0.98	96.5	72.9265	67.3966
2011	9	26	18	43	42	0.3	3.3	1.01	94.8	72.9921	69.4975
2011	9	26	18	53	42	0.3	3.3	0.99	95.7	72.9265	67.6228
2011	9	26	19	3	42	0.3	3.3	0.98	95.7	72.9265	67.3967
2011	9	26	19	13	42	0.3	3.3	1.01	94.8	72.9265	69.4321
2011	9	26	19	23	42	0.3	3.3	0.98	97.5	72.9265	66.9444
2011	9	26	19	33	42	0.3	3.3	0.99	96.3	72.9265	67.849
2011	9	26	19	43	42	0.3	3.3	1	95.9	72.9265	68.3014
2011	9	26	19	53	42	0.3	3.3	1	94.1	72.9265	68.9799
2011	9	26	20	3	42	0.3	3.3	0.97	96	72.9265	66.2659
2011	9	26	20	13	42	0.3	3.3	0.97	95.6	72.9265	66.4921
2011	9	26	20	23	42	0.3	3.3	1.01	95.8	72.9265	69.4323
2011	9	26	20	33	42	0.3	3.3	0.98	95.6	72.9265	67.1707
2011	9	26	20	43	42	0.3	3.3	1.01	96.3	72.9265	69.4323
2011	9	26	20	53	42	0.3	3.3	0.99	95.9	72.9265	67.8492

Reinhackle (0356)

Year	Month	Day	Hour	Minute	Second	CellBegin	CellEnd	Speed	Direction	Area	Flow
2011	9	26	21	3	42	0.3	3.3	0.99	95.9	72.9265	67.6231
2011	9	26	21	13	42	0.3	3.3	0.97	97.6	72.9265	66.0399
2011	9	26	21	23	42	0.3	3.3	0.98	96.7	72.9265	67.3969
2011	9	26	21	33	42	0.3	3.3	0.98	94.8	72.9265	67.397
2011	9	26	21	43	42	0.3	3.3	0.99	94.2	72.9265	68.0755
2011	9	26	21	53	42	0.3	3.3	0.99	98.2	72.9265	67.397
2011	9	26	22	3	42	0.3	3.3	0.99	95.7	72.9265	67.8494
2011	9	26	22	13	42	0.3	3.3	0.95	95	72.9265	65.1355
2011	9	26	22	23	42	0.3	3.3	0.98	95.7	72.9265	67.3971
2011	9	26	22	33	42	0.3	3.3	0.99	95.7	72.9265	68.0756
2011	9	26	22	43	42	0.3	3.3	1	94.1	72.9265	68.9803
2011	9	26	22	53	42	0.3	3.3	0.96	95.3	72.9265	66.0402
2011	9	26	23	3	42	0.3	3.3	0.98	95.4	72.9265	67.3972
2011	9	26	23	13	42	0.3	3.3	0.97	95.1	72.9265	66.4926
2011	9	26	23	23	42	0.3	3.3	0.99	97.4	72.9265	67.6235
2011	9	26	23	33	42	0.3	3.3	0.97	95.6	72.9265	66.4927
2011	9	26	23	43	42	0.3	3.3	0.96	96.1	72.9265	65.8142
2011	9	26	23	53	42	0.3	3.3	0.98	95.9	72.9265	67.3974
2011	9	27	0	3	42	0.3	3.3	0.99	94.8	72.9265	67.8497
2011	9	27	0	13	42	0.3	3.3	0.97	96.8	72.9265	66.2666
2011	9	27	0	23	42	0.3	3.3	0.97	96	72.9265	66.4928
2011	9	27	0	33	42	0.3	3.3	0.94	94.4	72.9265	64.6835
2011	9	27	0	43	42	0.3	3.3	0.97	97	72.9265	66.0405
2011	9	27	0	53	42	0.3	3.3	1	97.8	72.9265	68.076
2011	9	27	1	3	42	0.3	3.3	0.99	96.7	72.9265	67.6237
2011	9	27	1	13	42	0.3	3.3	0.92	98	72.9265	62.6481
2011	9	27	1	23	42	0.3	3.3	1	95.8	72.9265	68.7546
2011	9	27	1	33	42	0.3	3.3	0.95	95.3	72.8609	65.3006
2011	9	27	1	43	42	0.3	3.3	1.02	95.6	72.9265	69.6594
2011	9	27	1	53	42	0.3	3.3	0.98	95.2	72.8609	67.1083
2011	9	27	2	3	42	0.3	3.3	0.96	96.9	72.8609	65.5266
2011	9	27	2	13	42	0.3	3.3	0.95	94.3	72.8609	65.5266
2011	9	27	2	23	42	0.3	3.3	0.97	97	72.8609	66.4305
2011	9	27	2	33	42	0.3	3.3	0.98	96.4	72.8609	66.8824
2011	9	27	2	43	42	0.3	3.3	1.01	94.7	72.8609	69.3679
2011	9	27	2	53	42	0.3	3.3	0.96	95.1	72.8609	65.5267
2011	9	27	3	3	42	0.3	3.3	0.97	97.2	72.8609	66.2046
2011	9	27	3	13	42	0.3	3.3	0.96	95.3	72.8609	65.9787
2011	9	27	3	23	42	0.3	3.3	0.93	95.4	72.8609	63.9451
2011	9	27	3	33	42	0.3	3.3	0.98	96.9	72.8609	67.1085
2011	9	27	3	43	42	0.3	3.3	1	97.2	72.8609	68.0124
2011	9	27	3	53	42	0.3	3.3	0.93	95.5	72.8609	63.4933
2011	9	27	4	3	42	0.3	3.3	1	96.2	72.8609	68.6903
2011	9	27	4	13	42	0.3	3.3	1	94.5	72.8609	68.4644
2011	9	27	4	23	42	0.3	3.3	0.98	94.2	72.8609	67.5606
2011	9	27	4	33	42	0.3	3.3	0.94	97	72.8609	64.1712

Reinhackle (0356)

Year	Month	Day	Hour	Minute	Second	CellBegin	CellEnd	Speed	Direction	Area	Flow
2011	9	27	4	43	42	0.3	3.3	1	95.7	72.8609	68.2385
2011	9	27	4	53	42	0.3	3.3	1.01	96.2	72.8609	68.9164
2011	9	27	5	3	42	0.3	3.3	0.89	98.2	72.8609	60.782
2011	9	27	5	13	42	0.3	3.3	0.98	94.2	72.8609	67.1088
2011	9	27	5	23	42	0.3	3.3	0.95	93	72.8609	65.0752
2011	9	27	5	33	42	0.3	3.3	0.97	97.6	72.8609	66.4309
2011	9	27	5	43	42	0.3	3.3	1.01	95.6	72.8609	69.1424
2011	9	27	5	53	42	0.3	3.3	0.98	96.2	72.8609	66.8829
2011	9	27	6	3	42	0.3	3.3	0.97	94.8	72.8609	66.8829
2011	9	27	6	13	42	0.3	3.3	0.97	95.6	72.8609	66.657
2011	9	27	6	23	42	0.3	3.3	0.99	95.9	72.7953	67.4971
2011	9	27	6	33	42	0.3	3.3	0.96	95.3	72.7953	65.9169
2011	9	27	6	43	42	0.3	3.3	0.98	95.2	72.7953	67.2714
2011	9	27	6	53	42	0.3	3.3	1.02	93.7	72.7953	69.9803
2011	9	27	7	3	42	0.3	3.3	1	94.2	72.7953	68.4001
2011	9	27	7	13	42	0.3	3.3	0.99	96.7	72.7953	67.4972
2011	9	27	7	23	42	0.3	3.3	0.96	94.1	72.7953	65.917
2011	9	27	7	33	42	0.3	3.3	0.99	96.6	72.7953	67.9487
2011	9	27	7	43	42	0.3	3.3	0.96	95.9	72.7953	65.6912
2011	9	27	7	53	42	0.3	3.3	1	95.3	72.7953	68.1744
2011	9	27	8	3	42	0.3	3.3	1	96.4	72.7953	68.4002
2011	9	27	8	13	42	0.3	3.3	0.95	93.7	72.8609	65.5273
2011	9	27	8	23	42	0.3	3.3	0.99	95.1	72.8609	68.0128
2011	9	27	8	33	42	0.3	3.3	0.98	96.2	72.7953	66.82
2011	9	27	8	43	42	0.3	3.3	0.96	95.9	72.7953	65.6912
2011	9	27	8	53	42	0.3	3.3	0.97	96.6	72.7953	66.5941
2011	9	27	9	3	42	0.3	3.3	0.98	96.7	72.7953	66.8198
2011	9	27	9	13	42	0.3	3.3	1	95.6	72.8609	68.6905
2011	9	27	9	23	42	0.3	3.3	1	94.5	72.8609	68.9165
2011	9	27	9	33	42	0.3	3.3	0.98	93.9	72.7953	67.0455
2011	9	27	9	43	42	0.3	3.3	0.98	96.7	72.7953	67.2712
2011	9	27	9	53	42	0.3	3.3	1	96.2	72.7953	68.1741
2011	9	27	10	3	42	0.3	3.3	0.98	95.6	72.7953	67.2711
2011	9	27	10	13	42	0.3	3.3	0.99	94	72.7953	68.174
2011	9	27	10	23	42	0.3	3.3	0.98	94.6	72.7953	67.271
2011	9	27	10	33	42	0.3	3.3	0.95	96.7	72.7953	65.0135
2011	9	27	10	43	42	0.3	3.3	0.95	95.5	72.7953	65.2392
2011	9	27	10	53	42	0.3	3.3	0.98	95.7	72.7953	67.2708
2011	9	27	11	3	42	0.3	3.3	0.94	96.8	72.7953	64.1104
2011	9	27	11	13	42	0.3	3.3	0.93	94.4	72.7953	64.1104
2011	9	27	11	23	42	0.3	3.3	0.99	95.1	72.7953	68.1737
2011	9	27	11	33	42	0.3	3.3	0.98	97.1	72.7297	66.5306
2011	9	27	11	43	42	0.3	3.3	0.96	96.5	72.7297	65.4029
2011	9	27	11	53	42	0.3	3.3	0.95	95.1	72.7297	65.1773
2011	9	27	12	3	42	0.3	3.3	0.95	94.7	72.7297	65.1773
2011	9	27	12	13	42	0.3	3.3	0.98	95	72.7297	67.2069

Reinhackle (0356)

Year	Month	Day	Hour	Minute	Second	CellBegin	CellEnd	Speed	Direction	Area	Flow
2011	9	27	12	23	42	0.3	3.3	0.99	98.2	72.7297	67.2069
2011	9	27	12	33	42	0.3	3.3	0.97	95.2	72.6641	66.2421
2011	9	27	12	43	42	0.3	3.3	0.97	96	72.5984	66.4045
2011	9	27	12	53	42	0.3	3.3	0.96	94.7	72.5328	65.667
2011	9	27	13	3	42	0.3	3.3	0.96	95.5	72.5328	65.2172
2011	9	27	13	13	42	0.3	3.3	0.96	96.1	72.4672	65.1553
2011	9	27	13	23	42	0.3	3.3	0.93	95.7	72.4672	63.5826
2011	9	27	13	33	42	0.3	3.3	0.95	95.2	72.4672	64.4812
2011	9	27	13	43	42	0.3	3.3	0.98	96.2	72.4672	66.5033
2011	9	27	13	53	42	0.3	3.3	0.95	96	72.4016	64.42
2011	9	27	14	3	42	0.3	3.3	0.96	96.3	72.4016	65.3179
2011	9	27	14	13	42	0.3	3.3	0.93	97.9	72.4016	63.0732
2011	9	27	14	23	42	0.3	3.3	0.95	97	72.4016	64.1955
2011	9	27	14	33	42	0.3	3.3	0.97	96.8	72.4016	65.7667
2011	9	27	14	43	42	0.3	3.3	0.95	97.3	72.4016	64.6444
2011	9	27	14	53	42	0.3	3.3	0.95	97	72.4016	64.4199
2011	9	27	15	3	42	0.3	3.3	0.98	96.7	72.4016	66.44
2011	9	27	15	13	42	0.3	3.3	0.94	95.6	72.336	63.9102
2011	9	27	15	23	42	0.3	3.3	0.94	97	72.336	63.686
2011	9	27	15	33	42	0.3	3.3	0.97	96.2	72.336	65.9284
2011	9	27	15	43	42	0.3	3.3	0.95	97.1	72.336	64.5829
2011	9	27	15	53	42	0.3	3.3	0.97	96.6	72.336	65.9284
2011	9	27	16	3	42	0.3	3.3	0.99	96.7	72.336	67.0496
2011	9	27	16	13	42	0.3	3.3	0.96	98.9	72.336	64.5829
2011	9	27	16	23	42	0.3	3.3	0.94	96.2	72.336	63.686
2011	9	27	16	33	42	0.3	3.3	0.97	96.4	72.2703	65.6418
2011	9	27	16	43	42	0.3	3.3	0.95	98.6	72.2703	63.8495
2011	9	27	16	53	42	0.3	3.3	0.95	97.9	72.2703	64.5216
2011	9	27	17	3	42	0.3	3.3	0.93	94.1	72.2703	63.1774
2011	9	27	17	13	42	0.3	3.3	0.98	97.5	72.2703	66.5379
2011	9	27	17	23	42	0.3	3.3	0.97	96.6	72.2703	65.6418
2011	9	27	17	33	42	0.3	3.3	0.95	95.3	72.2703	64.7456
2011	9	27	17	43	42	0.3	3.3	0.95	96.1	72.2703	64.7456
2011	9	27	17	53	42	0.3	3.3	0.95	95.6	72.2703	64.5216
2011	9	27	18	3	42	0.3	3.3	0.97	94.5	72.2703	66.0898
2011	9	27	18	13	42	0.3	3.3	0.97	95	72.2703	66.3139
2011	9	27	18	23	42	0.3	3.3	0.98	95.2	72.2703	66.3139
2011	9	27	18	33	42	0.3	3.3	0.97	92.9	72.2703	66.0899
2011	9	27	18	43	42	0.3	3.3	1.01	97.1	72.2703	68.3302
2011	9	27	18	53	42	0.3	3.3	0.98	95.8	72.2703	66.5379
2011	9	27	19	3	42	0.3	3.3	0.99	94.4	72.2703	67.6581
2011	9	27	19	13	42	0.3	3.3	0.95	95.6	72.2703	64.2976
2011	9	27	19	23	42	0.3	3.3	0.94	96.2	72.2703	63.8496
2011	9	27	19	33	42	0.3	3.3	0.99	94	72.2703	67.6582
2011	9	27	19	43	42	0.3	3.3	0.95	95.2	72.2703	64.5217
2011	9	27	19	53	42	0.3	3.3	0.96	96.4	72.2047	65.3557

Reinhackle (0356)

Year	Month	Day	Hour	Minute	Second	CellBegin	CellEnd	Speed	Direction	Area	Flow
2011	9	27	20	3	42	0.3	3.3	0.94	94	72.2703	64.2977
2011	9	27	20	13	42	0.3	3.3	0.96	94.7	72.2703	65.1939
2011	9	27	20	23	42	0.3	3.3	0.95	96.5	72.2703	64.5218
2011	9	27	20	33	42	0.3	3.3	0.96	98	72.2703	64.9699
2011	9	27	20	43	42	0.3	3.3	0.97	94.6	72.2703	66.3141
2011	9	27	20	53	42	0.3	3.3	1.01	95.2	72.2703	68.5545
2011	9	27	21	3	42	0.3	3.3	0.97	95.3	72.2047	65.5796
2011	9	27	21	13	42	0.3	3.3	0.95	95.4	72.2047	64.4605
2011	9	27	21	23	42	0.3	3.3	0.98	95.2	72.2047	66.9226
2011	9	27	21	33	42	0.3	3.3	0.96	95.3	72.2047	65.3559
2011	9	27	21	43	42	0.3	3.3	0.95	96.2	72.2047	64.2368
2011	9	27	21	53	42	0.3	3.3	0.98	95.8	72.2703	66.3143
2011	9	27	22	3	42	0.3	3.3	0.92	97.8	72.2047	62.2224
2011	9	27	22	13	42	0.3	3.3	0.95	95.4	72.2047	64.2368
2011	9	27	22	23	42	0.3	3.3	0.97	96	72.2703	65.8663
2011	9	27	22	33	42	0.3	3.3	0.97	97.6	72.2703	65.4182
2011	9	27	22	43	42	0.3	3.3	0.97	95.2	72.2047	66.0275
2011	9	27	22	53	42	0.3	3.3	0.95	98.1	72.2703	64.5221
2011	9	27	23	3	42	0.3	3.3	0.94	97.4	72.2047	63.5655
2011	9	27	23	13	42	0.3	3.3	0.96	97.8	72.2047	65.1323
2011	9	27	23	23	42	0.3	3.3	0.95	96.1	72.2047	64.6847
2011	9	27	23	33	42	0.3	3.3	1	95.5	72.2047	67.5944
2011	9	27	23	43	42	0.3	3.3	0.96	96.5	72.2047	64.9085
2011	9	27	23	53	42	0.3	3.3	0.97	97	72.2047	65.3562
2011	9	28	0	3	42	0.3	3.3	0.98	96.5	72.2047	66.4753
2011	9	28	0	13	42	0.3	3.3	1	95.9	72.2047	67.5945
2011	9	28	0	23	42	0.3	3.3	0.96	95.9	72.2047	65.1325
2011	9	28	0	33	42	0.3	3.3	0.96	95.7	72.2047	64.9087
2011	9	28	0	43	42	0.3	3.3	0.96	93.9	72.2047	65.5802
2011	9	28	0	53	42	0.3	3.3	0.96	94.7	72.2047	65.3564
2011	9	28	1	3	42	0.3	3.3	0.99	97.2	72.2047	66.9231
2011	9	28	1	13	42	0.3	3.3	0.99	95.9	72.2047	67.3708
2011	9	28	1	23	42	0.3	3.3	0.94	94.4	72.2047	64.0135
2011	9	28	1	33	42	0.3	3.3	0.94	95.2	72.2047	63.7897
2011	9	28	1	43	42	0.3	3.3	1.01	95.6	72.2047	68.7139
2011	9	28	1	53	42	0.3	3.3	0.98	96.4	72.2047	66.2518
2011	9	28	2	3	42	0.3	3.3	0.97	97.4	72.2047	65.5804
2011	9	28	2	13	42	0.3	3.3	0.97	95.1	72.2047	65.8042
2011	9	28	2	23	42	0.3	3.3	0.97	95.5	72.1391	65.518
2011	9	28	2	33	42	0.3	3.3	0.94	95.4	72.2047	64.0137
2011	9	28	2	43	42	0.3	3.3	0.99	95.5	72.1391	67.307
2011	9	28	2	53	42	0.3	3.3	0.97	96.6	72.1391	65.5181
2011	9	28	3	3	42	0.3	3.3	0.96	95.1	72.2047	64.9091
2011	9	28	3	13	42	0.3	3.3	0.99	95.3	72.1391	66.8598
2011	9	28	3	23	42	0.3	3.3	0.98	95.8	72.1391	66.4126
2011	9	28	3	33	42	0.3	3.3	0.98	95.6	72.1391	66.4127

Reinhackle (0356)

Year	Month	Day	Hour	Minute	Second	CellBegin	CellEnd	Speed	Direction	Area	Flow
2011	9	28	3	43	42	0.3	3.3	0.95	95.5	72.1391	64.6238
2011	9	28	3	53	42	0.3	3.3	0.98	94.8	72.1391	66.8599
2011	9	28	4	3	42	0.3	3.3	0.91	95.8	72.1391	61.7169
2011	9	28	4	13	42	0.3	3.3	1.01	95.8	72.1391	68.4252
2011	9	28	4	23	42	0.3	3.3	0.96	96.4	72.1391	65.2947
2011	9	28	4	33	42	0.3	3.3	0.99	95.9	72.1391	66.86
2011	9	28	4	43	42	0.3	3.3	0.94	94.2	72.1391	64.1767
2011	9	28	4	53	42	0.3	3.3	1.01	97.5	72.1391	68.2017
2011	9	28	5	3	42	0.3	3.3	0.93	98.5	72.1391	62.6115
2011	9	28	5	13	42	0.3	3.3	0.96	96.4	72.1391	65.2948
2011	9	28	5	23	42	0.3	3.3	0.95	94.9	72.1391	64.624
2011	9	28	5	33	42	0.3	3.3	0.98	94.4	72.1391	66.4129
2011	9	28	5	43	42	0.3	3.3	0.94	94	72.1391	64.1768
2011	9	28	5	53	42	0.3	3.3	0.94	95	72.1391	63.506
2011	9	28	6	3	42	0.3	3.3	1.02	95.4	72.1391	69.0963
2011	9	28	6	13	42	0.3	3.3	0.99	95.7	72.1391	67.0838
2011	9	28	6	23	42	0.3	3.3	0.94	96	72.1391	63.9533
2011	9	28	6	33	42	0.3	3.3	0.93	95.9	72.1391	63.0588
2011	9	28	6	43	42	0.3	3.3	0.96	98.2	72.1391	65.0714
2011	9	28	6	53	42	0.3	3.3	0.94	95	72.1391	63.5061
2011	9	28	7	3	42	0.3	3.3	0.95	94.6	72.1391	64.6242
2011	9	28	7	13	42	0.3	3.3	0.97	93.9	72.1391	65.9659
2011	9	28	7	23	42	0.3	3.3	0.98	95.4	72.1391	66.4131
2011	9	28	7	33	42	0.3	3.3	0.98	94.2	72.1391	66.6367
2011	9	28	7	43	42	0.3	3.3	0.99	95.7	72.1391	66.8604
2011	9	28	7	53	42	0.3	3.3	0.97	94.7	72.1391	65.9659
2011	9	28	8	3	42	0.3	3.3	0.95	94.3	72.1391	64.8479
2011	9	28	8	13	42	0.3	3.3	0.97	95.4	72.1391	65.9659
2011	9	28	8	23	42	0.3	3.3	0.95	97.3	72.1391	64.4006
2011	9	28	8	33	42	0.3	3.3	0.96	95.9	72.1391	64.8478
2011	9	28	8	43	42	0.3	3.3	0.93	95.9	72.1391	63.2825
2011	9	28	8	53	42	0.3	3.3	0.97	95.7	72.1391	65.5186
2011	9	28	9	3	42	0.3	3.3	0.94	96.4	72.1391	63.7297
2011	9	28	9	13	42	0.3	3.3	0.98	97.5	72.1391	65.9658
2011	9	28	9	23	42	0.3	3.3	0.93	96.3	72.2047	62.8951
2011	9	28	9	33	42	0.3	3.3	1	96.9	72.1391	67.9782
2011	9	28	9	43	42	0.3	3.3	0.9	95.9	72.1391	61.0462
2011	9	28	9	53	42	0.3	3.3	0.97	95.8	72.1391	65.742
2011	9	28	10	3	42	0.3	3.3	0.99	95.1	72.1391	67.3073
2011	9	28	10	13	42	0.3	3.3	0.98	96.2	72.1391	66.1891
2011	9	28	10	23	42	0.3	3.3	0.98	95.8	72.1391	66.1892
2011	9	28	10	33	42	0.3	3.3	0.96	94.3	72.1391	65.5183
2011	9	28	10	43	42	0.3	3.3	0.96	96.4	72.1391	65.2947
2011	9	28	10	53	42	0.3	3.3	0.98	94.8	72.1391	66.8599
2011	9	28	11	3	42	0.3	3.3	0.98	97.1	72.1391	65.9654
2011	9	28	11	13	42	0.3	3.3	0.98	95.4	72.1391	66.1889

Reinhackle (0356)

Year	Month	Day	Hour	Minute	Second	CellBegin	CellEnd	Speed	Direction	Area	Flow
2011	9	28	11	23	42	0.3	3.3	0.95	94.4	72.1391	64.6236
2011	9	28	11	33	42	0.3	3.3	0.99	97.6	72.1391	67.0832
2011	9	28	11	43	42	0.3	3.3	0.97	98.6	72.1391	65.0707
2011	9	28	11	53	42	0.3	3.3	0.96	96.3	72.1391	64.847
2011	9	28	12	3	42	0.3	3.3	0.98	95.4	72.1391	66.1886
2011	9	28	12	13	42	0.3	3.3	0.95	95	72.1391	64.3997
2011	9	28	12	23	42	0.3	3.3	0.98	94.8	72.1391	66.8594
2011	9	28	12	33	42	0.3	3.3	0.95	95.6	72.0735	64.3383
2011	9	28	12	43	42	0.3	3.3	0.99	95.9	72.0735	67.019
2011	9	28	12	53	42	0.3	3.3	1	95.3	72.0735	67.9125
2011	9	28	13	3	42	0.3	3.3	0.96	96.3	72.0735	65.2318
2011	9	28	13	13	42	0.3	3.3	0.93	95.3	72.0735	62.7744
2011	9	28	13	23	42	0.3	3.3	0.97	98.2	72.0735	65.2317
2011	9	28	13	33	42	0.3	3.3	0.98	94	72.0079	66.7317
2011	9	28	13	43	42	0.3	3.3	0.98	96.9	72.0079	66.5085
2011	9	28	13	53	42	0.3	3.3	0.96	96.5	72.0079	64.9462
2011	9	28	14	3	42	0.3	3.3	0.92	96.3	72.0079	62.268
2011	9	28	14	13	42	0.3	3.3	0.92	96.9	71.9423	62.2085
2011	9	28	14	23	42	0.3	3.3	0.98	97	71.9423	65.776
2011	9	28	14	33	42	0.3	3.3	0.92	95.7	71.9423	62.4314
2011	9	28	14	43	42	0.3	3.3	0.94	96.9	71.8766	63.04
2011	9	28	14	53	42	0.3	3.3	0.94	97.2	71.7454	63.1418
2011	9	28	15	3	42	0.3	3.3	0.97	96.4	71.7454	65.5874
2011	9	28	15	13	42	0.3	3.3	0.92	96.3	71.6798	61.9707
2011	9	28	15	23	42	0.3	3.3	0.98	97.3	71.6798	65.7466
2011	9	28	15	33	42	0.3	3.3	0.93	95.2	71.6798	62.8591
2011	9	28	15	43	42	0.3	3.3	0.98	95.2	71.6142	65.6836
2011	9	28	15	53	42	0.3	3.3	0.94	94	71.6142	63.6864
2011	9	28	16	3	42	0.3	3.3	0.94	94.6	71.6142	63.2426
2011	9	28	16	13	42	0.3	3.3	0.94	94.6	71.6142	63.2426
2011	9	28	16	23	42	0.3	3.3	0.95	95.1	71.6142	64.1303
2011	9	28	16	33	42	0.3	3.3	0.95	96.1	71.6142	64.1302
2011	9	28	16	43	42	0.3	3.3	0.97	97	71.6142	65.0179
2011	9	28	16	53	42	0.3	3.3	0.96	96.7	71.6142	64.5741
2011	9	28	17	3	42	0.3	3.3	0.95	96.1	71.6142	63.9083
2011	9	28	17	13	42	0.3	3.3	0.95	97	71.5486	63.6253
2011	9	28	17	23	42	0.3	3.3	0.95	96.3	71.5486	64.0687
2011	9	28	17	33	42	0.3	3.3	0.98	95.6	71.5486	65.6206
2011	9	28	17	43	42	0.3	3.3	0.96	96.1	71.5486	64.2904
2011	9	28	17	53	42	0.3	3.3	0.96	94.9	71.5486	64.7338
2011	9	28	18	3	42	0.3	3.3	0.97	94.1	71.5486	65.1772
2011	9	28	18	13	42	0.3	3.3	0.92	95.5	71.5486	61.8518
2011	9	28	18	23	42	0.3	3.3	0.96	96.1	71.5486	64.2904
2011	9	28	18	33	42	0.3	3.3	0.95	92.8	71.5486	64.0687
2011	9	28	18	43	42	0.3	3.3	0.97	96.8	71.5486	64.9555
2011	9	28	18	53	42	0.3	3.3	0.99	95.5	71.5486	66.729

Reinhackle (0356)

Year	Month	Day	Hour	Minute	Second	CellBegin	CellEnd	Speed	Direction	Area	Flow
2011	9	28	19	3	42	0.3	3.3	0.96	94.7	71.5486	64.7338
2011	9	28	19	13	42	0.3	3.3	0.91	94.5	71.5486	61.6302
2011	9	28	19	23	42	0.3	3.3	0.98	96	71.4829	65.5576
2011	9	28	19	33	42	0.3	3.3	0.97	95.6	71.5486	65.1773
2011	9	28	19	43	42	0.3	3.3	0.94	96.8	71.4829	63.3428
2011	9	28	19	53	42	0.3	3.3	0.96	95.7	71.4829	64.4502
2011	9	28	20	3	42	0.3	3.3	0.99	97.4	71.4829	66.4436
2011	9	28	20	13	42	0.3	3.3	0.97	96.4	71.4829	64.8932
2011	9	28	20	23	42	0.3	3.3	0.94	96	71.4829	63.1214
2011	9	28	20	33	42	0.3	3.3	0.95	94.7	71.5486	64.0689
2011	9	28	20	43	42	0.3	3.3	1	94.1	71.4829	67.3296
2011	9	28	20	53	42	0.3	3.3	0.96	95.5	71.4829	64.2289
2011	9	28	21	3	42	0.3	3.3	0.99	95.7	71.4829	66.6652
2011	9	28	21	13	42	0.3	3.3	0.96	96.1	71.4829	64.6719
2011	9	28	21	23	42	0.3	3.3	0.95	96.3	71.4829	64.0075
2011	9	28	21	33	42	0.3	3.3	0.95	97.6	71.4829	63.3431
2011	9	28	21	43	42	0.3	3.3	0.96	92.5	71.4829	64.672
2011	9	28	21	53	42	0.3	3.3	1.01	96	71.4829	67.5512
2011	9	28	22	3	42	0.3	3.3	0.96	94.7	71.4829	64.4505
2011	9	28	22	13	42	0.3	3.3	0.97	95.6	71.4829	65.3365
2011	9	28	22	23	42	0.3	3.3	0.93	97.5	71.4829	62.4573
2011	9	28	22	33	42	0.3	3.3	0.94	93.6	71.4829	63.3432
2011	9	28	22	43	42	0.3	3.3	0.93	93.6	71.4829	62.6788
2011	9	28	22	53	42	0.3	3.3	1	96.4	71.4829	66.887
2011	9	28	23	3	42	0.3	3.3	0.99	94	71.4173	66.3801
2011	9	28	23	13	42	0.3	3.3	1	94.5	71.4173	67.4865
2011	9	28	23	23	42	0.3	3.3	0.94	95.6	71.4173	63.2824
2011	9	28	23	33	42	0.3	3.3	0.94	96.2	71.4173	63.0612
2011	9	28	23	43	42	0.3	3.3	0.95	96.1	71.4829	64.0079
2011	9	28	23	53	42	0.3	3.3	0.95	94.4	71.4829	64.0079
2011	9	29	0	3	42	0.3	3.3	0.94	95.6	71.4173	62.84
2011	9	29	0	13	42	0.3	3.3	0.97	97	71.4173	64.8315
2011	9	29	0	23	42	0.3	3.3	0.92	94.1	71.4173	62.1763
2011	9	29	0	33	42	0.3	3.3	0.94	94.6	71.4173	63.2826
2011	9	29	0	43	42	0.3	3.3	0.96	95.7	71.4173	64.1677
2011	9	29	0	53	42	0.3	3.3	0.95	95	71.4173	63.7252
2011	9	29	1	3	42	0.3	3.3	0.95	95.9	71.4173	63.7252
2011	9	29	1	13	42	0.3	3.3	0.96	95.1	71.4173	64.1678
2011	9	29	1	23	42	0.3	3.3	0.97	95.1	71.4173	64.8316
2011	9	29	1	33	42	0.3	3.3	0.96	95.7	71.4173	64.1678
2011	9	29	1	43	42	0.3	3.3	0.96	96.9	71.4173	64.3891
2011	9	29	1	53	42	0.3	3.3	0.92	95.9	71.4173	61.7339
2011	9	29	2	3	42	0.3	3.3	0.97	96	71.4173	65.053
2011	9	29	2	13	42	0.3	3.3	0.95	95.9	71.4173	63.7254
2011	9	29	2	23	42	0.3	3.3	0.95	94.7	71.4173	64.1679
2011	9	29	2	33	42	0.3	3.3	0.97	94.7	71.4173	65.2743

Reinhackle (0356)

Year	Month	Day	Hour	Minute	Second	CellBegin	CellEnd	Speed	Direction	Area	Flow
2011	9	29	2	43	42	0.3	3.3	0.96	95.9	71.4173	64.168
2011	9	29	2	53	42	0.3	3.3	0.97	95.1	71.4173	64.8318
2011	9	29	3	3	42	0.3	3.3	0.93	94.4	71.4173	62.6192
2011	9	29	3	13	42	0.3	3.3	0.96	97.1	71.4173	64.3893
2011	9	29	3	23	42	0.3	3.3	0.95	95.4	71.4173	63.5043
2011	9	29	3	33	42	0.3	3.3	0.97	95.8	71.3517	65.2116
2011	9	29	3	43	42	0.3	3.3	0.99	95.1	71.3517	66.538
2011	9	29	3	53	42	0.3	3.3	0.96	96.1	71.4173	64.3894
2011	9	29	4	3	42	0.3	3.3	0.96	95.9	71.3517	64.3275
2011	9	29	4	13	42	0.3	3.3	0.98	96.7	71.4173	65.4958
2011	9	29	4	23	42	0.3	3.3	0.95	96	71.4173	63.5044
2011	9	29	4	33	42	0.3	3.3	0.98	97.1	71.3517	65.4328
2011	9	29	4	43	42	0.3	3.3	0.97	95.2	71.3517	65.2118
2011	9	29	4	53	42	0.3	3.3	0.95	96.1	71.4173	63.947
2011	9	29	5	3	42	0.3	3.3	0.98	96	71.3517	65.6539
2011	9	29	5	13	42	0.3	3.3	0.94	96.6	71.3517	62.7802
2011	9	29	5	23	42	0.3	3.3	0.96	96.5	71.3517	64.1066
2011	9	29	5	33	42	0.3	3.3	0.91	94.3	71.3517	61.4539
2011	9	29	5	43	42	0.3	3.3	0.94	96.2	71.3517	62.7803
2011	9	29	5	53	42	0.3	3.3	0.97	95.7	71.3517	64.7698
2011	9	29	6	3	42	0.3	3.3	0.97	95	71.3517	65.433
2011	9	29	6	13	42	0.3	3.3	0.96	95.7	71.3517	64.3277
2011	9	29	6	23	42	0.3	3.3	0.99	95.3	71.3517	66.3173
2011	9	29	6	33	42	0.3	3.3	0.95	96.1	71.3517	63.8856
2011	9	29	6	43	42	0.3	3.3	0.96	96.9	71.3517	64.3278
2011	9	29	6	53	42	0.3	3.3	0.93	95.3	71.3517	62.3383
2011	9	29	7	3	42	0.3	3.3	0.96	95.9	71.3517	64.1067
2011	9	29	7	13	42	0.3	3.3	0.99	95.7	71.3517	66.0963
2011	9	29	7	23	42	0.3	3.3	0.95	96.1	71.3517	63.6647
2011	9	29	7	33	42	0.3	3.3	0.97	96.4	71.3517	64.991
2011	9	29	7	43	42	0.3	3.3	0.98	94.6	71.3517	65.8752
2011	9	29	7	53	42	0.3	3.3	0.97	96.4	71.3517	64.991
2011	9	29	8	3	42	0.3	3.3	0.95	95.5	71.3517	63.8857
2011	9	29	8	13	42	0.3	3.3	0.98	95.8	71.3517	65.4331
2011	9	29	8	23	42	0.3	3.3	0.95	96.6	71.3517	63.4436
2011	9	29	8	33	42	0.3	3.3	1.02	96.7	71.2861	68.0202
2011	9	29	8	43	42	0.3	3.3	1	97.3	71.3517	66.9805
2011	9	29	8	53	42	0.3	3.3	0.97	95.8	71.3517	64.9909
2011	9	29	9	3	42	0.3	3.3	0.96	95.3	71.3517	64.1067
2011	9	29	9	13	42	0.3	3.3	0.98	98.1	71.3517	65.433
2011	9	29	9	23	42	0.3	3.3	0.94	97.8	71.3517	62.7802
2011	9	29	9	33	42	0.3	3.3	0.96	95.7	71.3517	64.3276
2011	9	29	9	43	42	0.3	3.3	0.99	95.1	71.2861	66.474
2011	9	29	9	53	42	0.3	3.3	0.96	98.5	71.3517	63.6644
2011	9	29	10	3	42	0.3	3.3	0.99	96.7	71.2861	66.0323
2011	9	29	10	13	42	0.3	3.3	0.97	92.1	71.3517	65.4327

Reinhackle (0356)

Year	Month	Day	Hour	Minute	Second	CellBegin	CellEnd	Speed	Direction	Area	Flow
2011	9	29	10	23	42	0.3	3.3	0.92	95.7	71.2861	61.6153
2011	9	29	10	33	42	0.3	3.3	0.96	96.5	71.3517	64.3274
2011	9	29	10	43	42	0.3	3.3	0.95	94.8	71.3517	63.6641
2011	9	29	10	53	42	0.3	3.3	0.97	94.8	71.2861	65.3695
2011	9	29	11	3	42	0.3	3.3	1	96.6	71.3517	66.9799
2011	9	29	11	13	42	0.3	3.3	1.01	97.3	71.3517	67.4219
2011	9	29	11	23	42	0.3	3.3	0.99	97.4	71.2861	66.0319
2011	9	29	11	33	42	0.3	3.3	0.94	93.8	71.2861	63.3817
2011	9	29	11	43	42	0.3	3.3	0.97	96.8	71.2861	64.9276
2011	9	29	11	53	42	0.3	3.3	0.97	95.6	71.2861	65.1484
2011	9	29	12	3	42	0.3	3.3	1.01	94.1	71.2861	67.7984
2011	9	29	12	13	42	0.3	3.3	0.99	96.7	71.2861	66.2525
2011	9	29	12	23	42	0.3	3.3	0.95	97.5	71.2861	63.6024
2011	9	29	12	33	42	0.3	3.3	0.97	95	71.2205	65.306
2011	9	29	12	43	42	0.3	3.3	0.99	96.5	71.2205	66.1885
2011	9	29	12	53	42	0.3	3.3	0.97	97.6	71.2205	64.8647
2011	9	29	13	3	42	0.3	3.3	0.95	96.4	71.2205	63.3202
2011	9	29	13	13	42	0.3	3.3	0.99	95.5	71.2205	65.9677
2011	9	29	13	23	42	0.3	3.3	0.96	96.1	71.2205	64.4233
2011	9	29	13	33	42	0.3	3.3	0.96	94.9	71.2205	64.2026
2011	9	29	13	43	42	0.3	3.3	0.97	96	71.1549	64.8019
2011	9	29	13	53	42	0.3	3.3	0.95	96.1	71.1549	63.4794
2011	9	29	14	3	42	0.3	3.3	0.95	97.9	70.958	63.2954
2011	9	29	14	13	42	0.3	3.3	0.96	94.9	70.958	64.3942
2011	9	29	14	23	42	0.3	3.3	0.93	95.9	70.958	61.9767
2011	9	29	14	33	42	0.3	3.3	0.96	95.3	70.958	63.9546
2011	9	29	14	43	42	0.3	3.3	0.91	97.1	70.958	60.2184
2011	9	29	14	53	42	0.3	3.3	0.95	97	70.8924	62.7948
2011	9	29	15	3	42	0.3	3.3	0.93	95.4	70.8924	62.1361
2011	9	29	15	13	42	0.3	3.3	0.94	97.1	70.8924	62.1361
2011	9	29	15	23	42	0.3	3.3	0.94	96.2	70.8924	62.7948
2011	9	29	15	33	42	0.3	3.3	0.94	97.8	70.8924	62.3556
2011	9	29	15	43	42	0.3	3.3	0.92	96.8	70.8268	60.979
2011	9	29	15	53	42	0.3	3.3	0.93	95	70.8268	62.0758
2011	9	29	16	3	42	0.3	3.3	0.93	96.5	70.7612	61.5773
2011	9	29	16	13	42	0.3	3.3	0.95	98.4	70.8268	62.7338
2011	9	29	16	23	42	0.3	3.3	0.99	96.7	70.8268	65.8047
2011	9	29	16	33	42	0.3	3.3	0.94	96	70.7612	62.4538
2011	9	29	16	43	42	0.3	3.3	0.98	96	70.7612	64.8643
2011	9	29	16	53	42	0.3	3.3	0.95	94.9	70.7612	63.5495
2011	9	29	17	3	42	0.3	3.3	0.93	96.9	70.7612	61.5773
2011	9	29	17	13	42	0.3	3.3	0.93	96.9	70.7612	61.5773
2011	9	29	17	23	42	0.3	3.3	0.92	97.6	70.8268	61.1984
2011	9	29	17	33	42	0.3	3.3	0.95	96.2	70.8268	62.9532
2011	9	29	17	43	42	0.3	3.3	0.94	94.8	70.8268	62.7339
2011	9	29	17	53	42	0.3	3.3	0.96	96.9	70.8268	63.6113

Reinhackle (0356)

Year	Month	Day	Hour	Minute	Second	CellBegin	CellEnd	Speed	Direction	Area	Flow
2011	9	29	18	3	42	0.3	3.3	0.95	94.2	70.8268	63.3919
2011	9	29	18	13	42	0.3	3.3	0.96	95.3	70.8268	64.05
2011	9	29	18	23	42	0.3	3.3	0.95	97.1	70.8268	63.1726
2011	9	29	18	33	42	0.3	3.3	0.9	95.4	70.8268	59.8824
2011	9	29	18	43	42	0.3	3.3	0.97	94.4	70.8268	64.9274
2011	9	29	18	53	42	0.3	3.3	0.94	95.4	70.8268	62.7339
2011	9	29	19	3	42	0.3	3.3	0.93	96.7	70.8268	61.8565
2011	9	29	19	13	42	0.3	3.3	0.94	95.4	70.8268	62.7339
2011	9	29	19	23	42	0.3	3.3	0.95	94.4	70.8268	63.392
2011	9	29	19	33	42	0.3	3.3	0.97	95.6	70.8268	64.4888
2011	9	29	19	43	42	0.3	3.3	0.97	95.1	70.8268	64.4888
2011	9	29	19	53	42	0.3	3.3	0.96	95.9	70.8268	63.8307
2011	9	29	20	3	42	0.3	3.3	0.94	95.6	70.8268	62.5147
2011	9	29	20	13	42	0.3	3.3	0.98	94	70.8268	65.5856
2011	9	29	20	23	42	0.3	3.3	0.96	95.5	70.8268	63.8308
2011	9	29	20	33	42	0.3	3.3	0.96	95.5	70.8268	63.6115
2011	9	29	20	43	42	0.3	3.3	0.95	94.2	70.8268	63.3921
2011	9	29	20	53	42	0.3	3.3	0.97	94.5	70.8268	64.7083
2011	9	29	21	3	42	0.3	3.3	0.99	96.1	70.8268	65.5857
2011	9	29	21	13	42	0.3	3.3	1.01	94.9	70.8268	67.1211
2011	9	29	21	23	42	0.3	3.3	0.93	97.3	70.8268	61.4181
2011	9	29	21	33	42	0.3	3.3	0.95	97	70.8268	62.7342
2011	9	29	21	43	42	0.3	3.3	0.97	95.2	70.8268	64.489
2011	9	29	21	53	42	0.3	3.3	0.95	96.7	70.8268	63.3923
2011	9	29	22	3	42	0.3	3.3	0.94	95.6	70.8268	62.5149
2011	9	29	22	13	42	0.3	3.3	1	94.3	70.8924	66.5277
2011	9	29	22	23	42	0.3	3.3	0.98	95.2	70.8924	65.2104
2011	9	29	22	33	42	0.3	3.3	0.92	94.7	70.8924	61.4778
2011	9	29	22	43	42	0.3	3.3	0.99	95.5	70.8924	65.6495
2011	9	29	22	53	42	0.3	3.3	1	96.2	70.958	66.3726
2011	9	29	23	3	42	0.3	3.3	1	96	70.958	66.3726
2011	9	29	23	13	42	0.3	3.3	0.97	95	70.958	65.0539
2011	9	29	23	23	42	0.3	3.3	0.96	95.3	70.958	63.7353
2011	9	29	23	33	42	0.3	3.3	0.95	95.4	71.0236	63.3571
2011	9	29	23	43	42	0.3	3.3	0.97	95.4	71.0236	64.6771
2011	9	29	23	53	42	0.3	3.3	0.97	97.6	71.0236	64.4571
2011	9	30	0	3	42	0.3	3.3	0.95	95.8	71.0236	63.1372
2011	9	30	0	13	42	0.3	3.3	1.02	96.3	71.0892	67.8226
2011	9	30	0	23	42	0.3	3.3	0.97	97.6	71.0236	64.6772
2011	9	30	0	33	42	0.3	3.3	0.96	95.5	71.0236	64.0172
2011	9	30	0	43	42	0.3	3.3	0.97	96.4	71.0892	64.5196
2011	9	30	0	53	42	0.3	3.3	0.98	96.3	71.0892	65.4005
2011	9	30	1	3	42	0.3	3.3	0.92	95.1	71.0892	61.2166
2011	9	30	1	13	42	0.3	3.3	0.99	94.6	71.0892	66.0611
2011	9	30	1	23	42	0.3	3.3	0.97	95.8	71.0892	64.7399
2011	9	30	1	33	42	0.3	3.3	0.96	92.3	71.0892	64.5197

Reinhackle (0356)

Year	Month	Day	Hour	Minute	Second	CellBegin	CellEnd	Speed	Direction	Area	Flow
2011	9	30	1	43	42	0.3	3.3	0.97	97.6	71.0892	64.2996
2011	9	30	1	53	42	0.3	3.3	0.95	97.5	71.0892	63.4188
2011	9	30	2	3	42	0.3	3.3	0.99	95.7	71.0892	66.2814
2011	9	30	2	13	42	0.3	3.3	0.93	94	71.0892	62.538
2011	9	30	2	23	42	0.3	3.3	0.97	95.8	71.0892	64.9603
2011	9	30	2	33	42	0.3	3.3	0.98	95.6	71.0892	65.1805
2011	9	30	2	43	42	0.3	3.3	0.93	96.1	71.0892	62.3179
2011	9	30	2	53	42	0.3	3.3	0.95	96.5	71.0892	63.6391
2011	9	30	3	3	42	0.3	3.3	0.96	96.5	71.0892	64.0795
2011	9	30	3	13	42	0.3	3.3	1	96	71.0892	66.722
2011	9	30	3	23	42	0.3	3.3	0.98	96	71.0892	65.4008
2011	9	30	3	33	42	0.3	3.3	0.98	94.6	71.0892	65.621
2011	9	30	3	43	42	0.3	3.3	0.95	98.1	71.0892	63.1988
2011	9	30	3	53	42	0.3	3.3	0.98	93.8	71.0892	65.8413
2011	9	30	4	3	42	0.3	3.3	0.96	95.5	71.0892	64.0797
2011	9	30	4	13	42	0.3	3.3	0.96	96.9	71.0892	64.0797
2011	9	30	4	23	42	0.3	3.3	0.98	96.5	71.0892	65.6211
2011	9	30	4	33	42	0.3	3.3	0.97	94.8	71.0892	64.9605
2011	9	30	4	43	42	0.3	3.3	0.98	95.7	71.0892	65.6212
2011	9	30	4	53	42	0.3	3.3	1.01	96.3	71.0892	67.3828
2011	9	30	5	3	42	0.3	3.3	0.95	94.3	71.0892	63.8596
2011	9	30	5	13	42	0.3	3.3	0.99	96.9	71.0892	65.8414
2011	9	30	5	23	42	0.3	3.3	0.96	95.5	71.0892	64.0798
2011	9	30	5	33	42	0.3	3.3	0.95	97.7	71.0892	63.4192
2011	9	30	5	43	42	0.3	3.3	0.96	94.5	71.0892	64.3
2011	9	30	5	53	42	0.3	3.3	0.97	97	71.0892	64.3001
2011	9	30	6	3	42	0.3	3.3	1.03	94.9	71.0892	68.7042
2011	9	30	6	13	42	0.3	3.3	0.94	96.2	71.0892	62.5384
2011	9	30	6	23	42	0.3	3.3	0.97	94.1	71.0892	64.7405
2011	9	30	6	33	42	0.3	3.3	0.96	95.3	71.0892	64.0799
2011	9	30	6	43	42	0.3	3.3	0.94	95.6	71.0892	62.5385
2011	9	30	6	53	42	0.3	3.3	0.99	95.9	71.0892	66.0618
2011	9	30	7	3	42	0.3	3.3	0.98	95.4	71.0892	65.4012
2011	9	30	7	13	42	0.3	3.3	0.96	93.9	71.0892	64.3002
2011	9	30	7	23	42	0.3	3.3	0.96	94.9	71.0892	64.3002
2011	9	30	7	33	42	0.3	3.3	0.98	94.2	71.0892	65.6214
2011	9	30	7	43	42	0.3	3.3	0.99	97.3	71.0892	65.6214
2011	9	30	7	53	42	0.3	3.3	0.95	94.5	71.0892	63.8598
2011	9	30	8	3	42	0.3	3.3	0.95	95.4	71.0892	63.4194
2011	9	30	8	13	42	0.3	3.3	0.96	95.1	71.0892	63.8598
2011	9	30	8	23	42	0.3	3.3	1	96.2	71.0892	66.5023
2011	9	30	8	33	42	0.3	3.3	0.97	97	71.0892	64.7406
2011	9	30	8	43	42	0.3	3.3	0.95	95.5	71.0892	63.6395
2011	9	30	8	53	42	0.3	3.3	0.98	94.4	71.0892	65.4011
2011	9	30	9	3	42	0.3	3.3	1	97.4	71.0892	66.2819
2011	9	30	9	13	42	0.3	3.3	0.96	95.9	71.0892	64.0798

Reinhackle (0356)

Year	Month	Day	Hour	Minute	Second	CellBegin	CellEnd	Speed	Direction	Area	Flow
2011	9	30	9	23	42	0.3	3.3	0.93	93.8	71.1549	62.3784
2011	9	30	9	33	42	0.3	3.3	1	94.5	71.1549	67.0072
2011	9	30	9	43	42	0.3	3.3	1.03	96.7	71.1549	68.9909
2011	9	30	9	53	42	0.3	3.3	0.96	97.4	71.0892	64.0797
2011	9	30	10	3	42	0.3	3.3	0.93	97.7	71.0892	62.0978
2011	9	30	10	13	42	0.3	3.3	0.95	95.6	71.0892	63.1988
2011	9	30	10	23	42	0.3	3.3	0.97	97	71.0892	64.7401
2011	9	30	10	33	42	0.3	3.3	0.94	95.4	71.0892	62.538
2011	9	30	10	43	42	0.3	3.3	0.95	96.5	71.0892	63.639
2011	9	30	10	53	42	0.3	3.3	0.95	98.9	71.0236	63.1375
2011	9	30	11	3	42	0.3	3.3	0.95	97	70.958	63.0763
2011	9	30	11	13	42	0.3	3.3	0.92	96.5	70.958	61.5378
2011	9	30	11	23	42	0.3	3.3	0.92	96.1	70.958	61.5378
2011	9	30	11	33	42	0.3	3.3	0.93	96.7	70.8924	62.1368
2011	9	30	11	43	42	0.3	3.3	0.95	97.7	70.8268	62.9539
2011	9	30	11	53	42	0.3	3.3	0.94	96.4	70.7612	62.4544
2011	9	30	12	3	42	0.3	3.3	0.96	98.1	70.8268	63.3925
2011	9	30	12	13	42	0.3	3.3	0.95	96.9	70.7612	63.1118
2011	9	30	12	23	42	0.3	3.3	0.93	98.1	70.7612	61.3588
2011	9	30	12	33	42	0.3	3.3	0.93	97.7	70.8268	61.4183
2011	9	30	12	43	42	0.3	3.3	0.93	94.6	70.7612	62.016
2011	9	30	12	53	42	0.3	3.3	0.93	98.1	70.7612	61.7968
2011	9	30	13	3	42	0.3	3.3	0.91	96.2	70.6955	60.6421
2011	9	30	13	13	42	0.3	3.3	0.94	94.8	70.7612	62.6733
2011	9	30	13	23	42	0.3	3.3	0.96	95.5	70.6955	63.707
2011	9	30	13	33	42	0.3	3.3	0.94	95.6	70.6955	62.3934
2011	9	30	13	43	42	0.3	3.3	0.94	96.2	70.6955	62.6123
2011	9	30	13	53	42	0.3	3.3	0.92	96.7	70.6299	61.2392
2011	9	30	14	3	42	0.3	3.3	0.95	97	70.6299	62.5514
2011	9	30	14	13	42	0.3	3.3	0.94	96.6	70.6299	62.3327
2011	9	30	14	23	42	0.3	3.3	0.92	96.1	70.6299	61.2391
2011	9	30	14	33	42	0.3	3.3	0.94	96	70.6299	62.3326
2011	9	30	14	43	42	0.3	3.3	0.95	95.4	70.5643	62.7089
2011	9	30	14	53	42	0.3	3.3	0.94	96.2	70.6299	62.3326
2011	9	30	15	3	42	0.3	3.3	0.92	96.3	70.5643	61.1794
2011	9	30	15	13	42	0.3	3.3	0.94	95.2	70.5643	62.0534
2011	9	30	15	23	42	0.3	3.3	0.95	98	70.4987	62.4295
2011	9	30	15	33	42	0.3	3.3	0.93	96.5	70.5643	61.3979
2011	9	30	15	43	42	0.3	3.3	0.95	95.7	70.4987	63.0843
2011	9	30	15	53	42	0.3	3.3	0.96	95.3	70.5643	63.8013
2011	9	30	16	3	42	0.3	3.3	0.92	96	70.5643	60.7424
2011	9	30	16	13	42	0.3	3.3	0.95	95.8	70.4987	62.6478
2011	9	30	16	23	42	0.3	3.3	0.92	95.9	70.4331	60.8421
2011	9	30	16	33	42	0.3	3.3	0.96	96.9	70.4987	63.5209
2011	9	30	16	43	42	0.3	3.3	0.96	96.3	70.4987	63.5209
2011	9	30	16	53	42	0.3	3.3	0.93	95.7	70.4987	61.5564

Reinhackle (0356)

Year	Month	Day	Hour	Minute	Second	CellBegin	CellEnd	Speed	Direction	Area	Flow
2011	9	30	17	3	42	0.3	3.3	0.95	96.5	70.4331	62.8048
2011	9	30	17	13	42	0.3	3.3	0.94	94.6	70.4331	62.1506
2011	9	30	17	23	42	0.3	3.3	0.87	96.7	70.4331	57.5711
2011	9	30	17	33	42	0.3	3.3	0.92	94.5	70.4987	61.3381
2011	9	30	17	43	42	0.3	3.3	0.91	97.3	70.4987	60.0284
2011	9	30	17	53	42	0.3	3.3	0.92	95.1	70.4987	60.6833
2011	9	30	18	3	42	0.3	3.3	0.92	96.9	70.5643	60.961
2011	9	30	18	13	42	0.3	3.3	0.9	96.1	70.4987	59.5918
2011	9	30	18	23	42	0.3	3.3	0.96	96.6	70.3675	63.6149
2011	9	30	18	33	42	0.3	3.3	0.9	97.8	70.3675	59.0399
2011	9	30	18	43	42	0.3	3.3	0.96	94.5	70.4331	63.459
2011	9	30	18	53	42	0.3	3.3	0.95	96.4	70.4331	62.5868
2011	9	30	19	3	42	0.3	3.3	0.95	96.6	70.4331	62.5868
2011	9	30	19	13	42	0.3	3.3	0.89	98.7	70.4331	58.4434
2011	9	30	19	23	42	0.3	3.3	0.93	97.9	70.4331	61.4964
2011	9	30	19	33	42	0.3	3.3	0.92	94.7	70.4331	61.0603
2011	9	30	19	43	42	0.3	3.3	0.92	95.3	70.4331	60.8422
2011	9	30	19	53	42	0.3	3.3	0.94	96.8	70.4331	61.9326
2011	9	30	20	3	42	0.3	3.3	0.96	96.7	70.4331	63.2411
2011	9	30	20	13	42	0.3	3.3	0.94	94.6	70.4331	62.3688
2011	9	30	20	23	42	0.3	3.3	0.93	94.4	70.4331	61.9326
2011	9	30	20	33	42	0.3	3.3	0.95	95.9	70.4331	62.805
2011	9	30	20	43	42	0.3	3.3	0.95	96.2	70.4987	62.648
2011	9	30	20	53	42	0.3	3.3	0.95	97.2	70.3675	62.308
2011	9	30	21	3	42	0.3	3.3	0.96	95.9	70.4331	63.2411
2011	9	30	21	13	42	0.3	3.3	0.94	96.2	70.4331	62.3689
2011	9	30	21	23	42	0.3	3.3	0.92	95.9	70.4331	60.8424
2011	9	30	21	33	42	0.3	3.3	0.95	95.4	70.4331	62.587
2011	9	30	21	43	42	0.3	3.3	0.95	96.1	70.4331	62.8051
2011	9	30	21	53	42	0.3	3.3	0.92	97.6	70.4331	60.8424
2011	9	30	22	3	42	0.3	3.3	0.9	98.8	70.4331	59.0978
2011	9	30	22	13	42	0.3	3.3	0.91	95.2	70.3675	59.9116
2011	9	30	22	23	42	0.3	3.3	0.96	96.3	70.4331	63.2413
2011	9	30	22	33	42	0.3	3.3	0.93	97.3	70.4331	61.0605
2011	9	30	22	43	42	0.3	3.3	0.93	97.3	70.4331	61.4967
2011	9	30	22	53	42	0.3	3.3	0.95	95.4	70.4331	62.8052
2011	9	30	23	3	42	0.3	3.3	0.94	93.8	70.4331	62.1509
2011	9	30	23	13	42	0.3	3.3	0.93	95.5	70.4987	61.3385
2011	9	30	23	23	42	0.3	3.3	0.92	95.8	70.4987	60.6836
2011	9	30	23	33	42	0.3	3.3	0.93	97.5	70.4987	61.1202
2011	9	30	23	43	42	0.3	3.3	0.91	96.4	70.4331	60.1883
2011	9	30	23	53	42	0.3	3.3	0.94	96.2	70.4987	62.43

Alabama Gates Release

STA	0087
YEAR	2011
MO	9
CFS1	0
CFS2	0
CFS3	0
CFS4	0
CFS5	0
CFS6	0
CFS7	0
CFS8	0
CFS9	0
CFS10	0
CFS11	0
CFS12	0
CFS13	0
CFS14	0
CFS15	0
CFS16	0
CFS17	0
CFS18	0
CFS19	0
CFS20	0
CFS21	0
CFS22	0
CFS23	0
CFS24	0
CFS25	0
CFS26	0
CFS27	0
CFS28	0
CFS29	0
CFS30	0
TOTALAF	0
AVECFS	0
PEAKCFS	0
DY	0
TIME	0
MINCFS	0
DY	0
TIME	0

Pumpback Station Discharge

REPORT DATE	READING
9/1/2011	36
9/2/2011	36
9/3/2011	36
9/4/2011	36
9/5/2011	36
9/6/2011	36
9/7/2011	21
9/8/2011	15
9/9/2011	16
9/10/2011	16
9/11/2011	18
9/12/2011	21
9/13/2011	23
9/14/2011	24
9/15/2011	31
9/16/2011	27
9/17/2011	37
9/18/2011	43
9/19/2011	36
9/20/2011	48
9/21/2011	48
9/22/2011	44
9/23/2011	43
9/24/2011	44
9/25/2011	43
9/26/2011	41
9/27/2011	40
9/28/2011	40
9/29/2011	40
9/30/2011	40

Langemann Gate to Delta

REPORT DATE	READING
9/1/2011	8
9/2/2011	8
9/3/2011	8
9/4/2011	7
9/5/2011	8
9/6/2011	8
9/7/2011	19
9/8/2011	25
9/9/2011	25
9/10/2011	25
9/11/2011	25
9/12/2011	25
9/13/2011	25
9/14/2011	25
9/15/2011	25
9/16/2011	25
9/17/2011	16
9/18/2011	7
9/19/2011	7
9/20/2011	7
9/21/2011	7
9/22/2011	8
9/23/2011	8
9/24/2011	8
9/25/2011	8
9/26/2011	8
9/27/2011	8
9/28/2011	8
9/29/2011	7
9/30/2011	8

Pumpback Station Weir to Delta

REPORT DATE	READING
9/1/2011	0
9/2/2011	0
9/3/2011	0
9/4/2011	0
9/5/2011	0
9/6/2011	0
9/7/2011	0
9/8/2011	0
9/9/2011	0
9/10/2011	0
9/11/2011	0
9/12/2011	0
9/13/2011	0
9/14/2011	0
9/15/2011	0
9/16/2011	0
9/17/2011	0
9/18/2011	4
9/19/2011	15
9/20/2011	0
9/21/2011	0
9/22/2011	0
9/23/2011	0
9/24/2011	0
9/25/2011	0
9/26/2011	0
9/27/2011	0
9/28/2011	0
9/29/2011	0
9/30/2011	0

Pumpback Station Discharge (0364)

9/1/11 0:00 == 36.1	9/1/11 4:35 == 36.1	9/1/11 9:10 == 36.1	9/1/11 13:45 == 36
9/1/11 0:05 == 36.2	9/1/11 4:40 == 36.1	9/1/11 9:15 == 36	9/1/11 13:50 == 36.1
9/1/11 0:10 == 36.3	9/1/11 4:45 == 36	9/1/11 9:20 == 36	9/1/11 13:55 == 36.1
9/1/11 0:15 == 36.1	9/1/11 4:50 == 36.1	9/1/11 9:25 == 36.1	9/1/11 14:00 == 36.2
9/1/11 0:20 == 36.2	9/1/11 4:55 == 36.2	9/1/11 9:30 == 36	9/1/11 14:05 == 36.1
9/1/11 0:25 == 36.1	9/1/11 5:00 == 36.1	9/1/11 9:35 == 36.1	9/1/11 14:10 == 36.2
9/1/11 0:30 == 36.2	9/1/11 5:05 == 36.1	9/1/11 9:40 == 36.2	9/1/11 14:15 == 36.1
9/1/11 0:35 == 36.1	9/1/11 5:10 == 36.2	9/1/11 9:45 == 35.9	9/1/11 14:20 == 36.2
9/1/11 0:40 == 36.2	9/1/11 5:15 == 36.1	9/1/11 9:50 == 36.1	9/1/11 14:25 == 36.2
9/1/11 0:45 == 36.3	9/1/11 5:20 == 36.1	9/1/11 9:55 == 36	9/1/11 14:30 == 36
9/1/11 0:50 == 36.3	9/1/11 5:25 == 36.1	9/1/11 10:00 == 35.9	9/1/11 14:35 == 36.1
9/1/11 0:55 == 36.2	9/1/11 5:30 == 36.1	9/1/11 10:05 == 35.9	9/1/11 14:40 == 36
9/1/11 1:00 == 36.4	9/1/11 5:35 == 36.1	9/1/11 10:10 == 35.9	9/1/11 14:45 == 36.1
9/1/11 1:05 == 36.3	9/1/11 5:40 == 36.2	9/1/11 10:15 == 35.9	9/1/11 14:50 == 36.2
9/1/11 1:10 == 36.3	9/1/11 5:45 == 36.2	9/1/11 10:20 == 36	9/1/11 14:55 == 36.2
9/1/11 1:15 == 36.2	9/1/11 5:50 == 36.1	9/1/11 10:25 == 35.9	9/1/11 15:00 == 36.1
9/1/11 1:20 == 36.3	9/1/11 5:55 == 36.2	9/1/11 10:30 == 35.9	9/1/11 15:05 == 36.1
9/1/11 1:25 == 36.3	9/1/11 6:00 == 36	9/1/11 10:35 == 36	9/1/11 15:10 == 36.1
9/1/11 1:30 == 36.2	9/1/11 6:05 == 36.1	9/1/11 10:40 == 35.9	9/1/11 15:15 == 36.1
9/1/11 1:35 == 36.2	9/1/11 6:10 == 36	9/1/11 10:45 == 35.9	9/1/11 15:20 == 36
9/1/11 1:40 == 36.2	9/1/11 6:15 == 36	9/1/11 10:50 == 36	9/1/11 15:25 == 36.1
9/1/11 1:45 == 36.3	9/1/11 6:20 == 35.9	9/1/11 10:55 == 36	9/1/11 15:30 == 35.9
9/1/11 1:50 == 36.3	9/1/11 6:25 == 35.9	9/1/11 11:00 == 35.8	9/1/11 15:35 == 35.8
9/1/11 1:55 == 36.4	9/1/11 6:30 == 36	9/1/11 11:05 == 35.8	9/1/11 15:40 == 35.9
9/1/11 2:00 == 36.3	9/1/11 6:35 == 35.9	9/1/11 11:10 == 35.8	9/1/11 15:45 == 35.9
9/1/11 2:05 == 36.2	9/1/11 6:40 == 36	9/1/11 11:15 == 35.8	9/1/11 15:50 == 35.9
9/1/11 2:10 == 36.3	9/1/11 6:45 == 36	9/1/11 11:20 == 35.8	9/1/11 15:55 == 35.8
9/1/11 2:15 == 36.2	9/1/11 6:50 == 35.9	9/1/11 11:25 == 35.7	9/1/11 16:00 == 35.8
9/1/11 2:20 == 36.3	9/1/11 6:55 == 36	9/1/11 11:30 == 35.8	9/1/11 16:05 == 35.8
9/1/11 2:25 == 36.2	9/1/11 7:00 == 36	9/1/11 11:35 == 35.8	9/1/11 16:10 == 35.9
9/1/11 2:30 == 36.2	9/1/11 7:05 == 36	9/1/11 11:40 == 35.7	9/1/11 16:15 == 35.9
9/1/11 2:35 == 36.1	9/1/11 7:10 == 36	9/1/11 11:45 == 35.7	9/1/11 16:20 == 36.1
9/1/11 2:40 == 36.1	9/1/11 7:15 == 36	9/1/11 11:50 == 35.9	9/1/11 16:25 == 36.2
9/1/11 2:45 == 36	9/1/11 7:20 == 36	9/1/11 11:55 == 35.8	9/1/11 16:30 == 36
9/1/11 2:50 == 36.2	9/1/11 7:25 == 36	9/1/11 12:00 == 35.7	9/1/11 16:35 == 36
9/1/11 2:55 == 36.2	9/1/11 7:30 == 36.1	9/1/11 12:05 == 35.7	9/1/11 16:40 == 36.1
9/1/11 3:00 == 36.1	9/1/11 7:35 == 36.1	9/1/11 12:10 == 35.8	9/1/11 16:45 == 36.2
9/1/11 3:05 == 36.3	9/1/11 7:40 == 35.9	9/1/11 12:15 == 35.7	9/1/11 16:50 == 36
9/1/11 3:10 == 36.3	9/1/11 7:45 == 36	9/1/11 12:20 == 35.8	9/1/11 16:55 == 36
9/1/11 3:15 == 36.3	9/1/11 7:50 == 36.1	9/1/11 12:25 == 35.7	9/1/11 17:00 == 35.9
9/1/11 3:20 == 36.3	9/1/11 7:55 == 36.1	9/1/11 12:30 == 35.7	9/1/11 17:05 == 35.8
9/1/11 3:25 == 36.2	9/1/11 8:00 == 36	9/1/11 12:35 == 35.7	9/1/11 17:10 == 35.8
9/1/11 3:30 == 36.2	9/1/11 8:05 == 36	9/1/11 12:40 == 35.7	9/1/11 17:15 == 36
9/1/11 3:35 == 36.2	9/1/11 8:10 == 36	9/1/11 12:45 == 35.8	9/1/11 17:20 == 35.9
9/1/11 3:40 == 36.3	9/1/11 8:15 == 36	9/1/11 12:50 == 35.7	9/1/11 17:25 == 35.8
9/1/11 3:45 == 36.2	9/1/11 8:20 == 36	9/1/11 12:55 == 35.7	9/1/11 17:30 == 35.9
9/1/11 3:50 == 36	9/1/11 8:25 == 36	9/1/11 13:00 == 35.9	9/1/11 17:35 == 36
9/1/11 3:55 == 36.1	9/1/11 8:30 == 36	9/1/11 13:05 == 35.9	9/1/11 17:40 == 36.1
9/1/11 4:00 == 36.1	9/1/11 8:35 == 36	9/1/11 13:10 == 35.9	9/1/11 17:45 == 36
9/1/11 4:05 == 36	9/1/11 8:40 == 36	9/1/11 13:15 == 35.9	9/1/11 17:50 == 36
9/1/11 4:10 == 36.1	9/1/11 8:45 == 36.1	9/1/11 13:20 == 35.9	9/1/11 17:55 == 36.1
9/1/11 4:15 == 36.2	9/1/11 8:50 == 36.1	9/1/11 13:25 == 35.8	9/1/11 18:00 == 36
9/1/11 4:20 == 36.2	9/1/11 8:55 == 36	9/1/11 13:30 == 35.9	9/1/11 18:05 == 36.1
9/1/11 4:25 == 36.1	9/1/11 9:00 == 36.1	9/1/11 13:35 == 35.9	9/1/11 18:10 == 36.1
9/1/11 4:30 == 36.1	9/1/11 9:05 == 36.1	9/1/11 13:40 == 35.8	9/1/11 18:15 == 36

Pumpback Station Discharge (0364)

9/1/11 18:20 == 36.1	9/1/11 22:55 == 36.2	9/2/11 3:30 == 36.3	9/2/11 8:05 == 36.1
9/1/11 18:25 == 36	9/1/11 23:00 == 36	9/2/11 3:35 == 36.2	9/2/11 8:10 == 36.1
9/1/11 18:30 == 36	9/1/11 23:05 == 36.1	9/2/11 3:40 == 36.3	9/2/11 8:15 == 36.1
9/1/11 18:35 == 36	9/1/11 23:10 == 36.1	9/2/11 3:45 == 36.3	9/2/11 8:20 == 36
9/1/11 18:40 == 36	9/1/11 23:15 == 36.2	9/2/11 3:50 == 36.2	9/2/11 8:25 == 36.1
9/1/11 18:45 == 36.1	9/1/11 23:20 == 36.3	9/2/11 3:55 == 36.3	9/2/11 8:30 == 36.1
9/1/11 18:50 == 36	9/1/11 23:25 == 36.3	9/2/11 4:00 == 36.2	9/2/11 8:35 == 36.2
9/1/11 18:55 == 36	9/1/11 23:30 == 36.2	9/2/11 4:05 == 36.3	9/2/11 8:40 == 36.3
9/1/11 19:00 == 36.2	9/1/11 23:35 == 36.3	9/2/11 4:10 == 36.3	9/2/11 8:45 == 36.2
9/1/11 19:05 == 36.2	9/1/11 23:40 == 36.3	9/2/11 4:15 == 36.2	9/2/11 8:50 == 36.3
9/1/11 19:10 == 36.2	9/1/11 23:45 == 36.3	9/2/11 4:20 == 36.3	9/2/11 8:55 == 36.2
9/1/11 19:15 == 36.2	9/1/11 23:50 == 36.4	9/2/11 4:25 == 36.3	9/2/11 9:00 == 36.1
9/1/11 19:20 == 36.2	9/1/11 23:55 == 36.3	9/2/11 4:30 == 36.3	9/2/11 9:05 == 36.1
9/1/11 19:25 == 36.2	9/2/11 0:00 == 36.2	9/2/11 4:35 == 36.4	9/2/11 9:10 == 36.2
9/1/11 19:30 == 36.2	9/2/11 0:05 == 36.1	9/2/11 4:40 == 36.3	9/2/11 9:15 == 36.1
9/1/11 19:35 == 36.3	9/2/11 0:10 == 36.2	9/2/11 4:45 == 36.2	9/2/11 9:20 == 36.1
9/1/11 19:40 == 36.3	9/2/11 0:15 == 36.3	9/2/11 4:50 == 36.1	9/2/11 9:25 == 36.1
9/1/11 19:45 == 36.3	9/2/11 0:20 == 36.2	9/2/11 4:55 == 36.2	9/2/11 9:30 == 36.1
9/1/11 19:50 == 36.2	9/2/11 0:25 == 36.3	9/2/11 5:00 == 36.2	9/2/11 9:35 == 36.3
9/1/11 19:55 == 36.3	9/2/11 0:30 == 36.2	9/2/11 5:05 == 36.3	9/2/11 9:40 == 36.3
9/1/11 20:00 == 36.2	9/2/11 0:35 == 36.2	9/2/11 5:10 == 36.2	9/2/11 9:45 == 36.2
9/1/11 20:05 == 36.4	9/2/11 0:40 == 36.3	9/2/11 5:15 == 36.1	9/2/11 9:50 == 36.2
9/1/11 20:10 == 36.2	9/2/11 0:45 == 36.3	9/2/11 5:20 == 36.2	9/2/11 9:55 == 36.3
9/1/11 20:15 == 36.4	9/2/11 0:50 == 36.3	9/2/11 5:25 == 36.1	9/2/11 10:00 == 36.2
9/1/11 20:20 == 36.4	9/2/11 0:55 == 36.3	9/2/11 5:30 == 36.2	9/2/11 10:05 == 36.3
9/1/11 20:25 == 36.4	9/2/11 1:00 == 36.1	9/2/11 5:35 == 36.1	9/2/11 10:10 == 36.3
9/1/11 20:30 == 36.3	9/2/11 1:05 == 36.2	9/2/11 5:40 == 36.1	9/2/11 10:15 == 36.3
9/1/11 20:35 == 36.3	9/2/11 1:10 == 36.3	9/2/11 5:45 == 36.1	9/2/11 10:20 == 36.2
9/1/11 20:40 == 36.4	9/2/11 1:15 == 36.4	9/2/11 5:50 == 36.1	9/2/11 10:25 == 36.3
9/1/11 20:45 == 36.4	9/2/11 1:20 == 36.2	9/2/11 5:55 == 36.2	9/2/11 10:30 == 36.3
9/1/11 20:50 == 36.3	9/2/11 1:25 == 36.3	9/2/11 6:00 == 36.1	9/2/11 10:35 == 36.2
9/1/11 20:55 == 36.2	9/2/11 1:30 == 36.3	9/2/11 6:05 == 36.2	9/2/11 10:40 == 36.2
9/1/11 21:00 == 36.2	9/2/11 1:35 == 36.3	9/2/11 6:10 == 36.2	9/2/11 10:45 == 36.2
9/1/11 21:05 == 36.2	9/2/11 1:40 == 36.3	9/2/11 6:15 == 36.2	9/2/11 10:50 == 36.3
9/1/11 21:10 == 36.2	9/2/11 1:45 == 36.2	9/2/11 6:20 == 36.2	9/2/11 10:55 == 36.2
9/1/11 21:15 == 36.2	9/2/11 1:50 == 36.2	9/2/11 6:25 == 36.1	9/2/11 11:00 == 36.2
9/1/11 21:20 == 36.3	9/2/11 1:55 == 36.3	9/2/11 6:30 == 36.2	9/2/11 11:05 == 36.1
9/1/11 21:25 == 36.3	9/2/11 2:00 == 36.2	9/2/11 6:35 == 36.2	9/2/11 11:10 == 36.1
9/1/11 21:30 == 36.2	9/2/11 2:05 == 36.3	9/2/11 6:40 == 36.2	9/2/11 11:15 == 36.1
9/1/11 21:35 == 36.3	9/2/11 2:10 == 36.2	9/2/11 6:45 == 36.2	9/2/11 11:20 == 36.3
9/1/11 21:40 == 36.3	9/2/11 2:15 == 36.3	9/2/11 6:50 == 36.1	9/2/11 11:25 == 36.2
9/1/11 21:45 == 36.4	9/2/11 2:20 == 36.3	9/2/11 6:55 == 36.3	9/2/11 11:30 == 36
9/1/11 21:50 == 36.4	9/2/11 2:25 == 36.3	9/2/11 7:00 == 36.2	9/2/11 11:35 == 36.1
9/1/11 21:55 == 36.3	9/2/11 2:30 == 36.4	9/2/11 7:05 == 36.1	9/2/11 11:40 == 36.1
9/1/11 22:00 == 36.2	9/2/11 2:35 == 36.3	9/2/11 7:10 == 36	9/2/11 11:45 == 36.2
9/1/11 22:05 == 36.3	9/2/11 2:40 == 36.3	9/2/11 7:15 == 36.1	9/2/11 11:50 == 36.1
9/1/11 22:10 == 36.2	9/2/11 2:45 == 36.4	9/2/11 7:20 == 36	9/2/11 11:55 == 36
9/1/11 22:15 == 36.2	9/2/11 2:50 == 36.3	9/2/11 7:25 == 36.3	9/2/11 12:00 == 36.1
9/1/11 22:20 == 36.3	9/2/11 2:55 == #	9/2/11 7:30 == 36.2	9/2/11 12:05 == 36.2
9/1/11 22:25 == 36.2	9/2/11 3:00 == 36.2	9/2/11 7:35 == 36.2	9/2/11 12:10 == 36.1
9/1/11 22:30 == 36.2	9/2/11 3:05 == 36.3	9/2/11 7:40 == 36.2	9/2/11 12:15 == 36
9/1/11 22:35 == 36.1	9/2/11 3:10 == 36.3	9/2/11 7:45 == 36.2	9/2/11 12:20 == 36.1
9/1/11 22:40 == 36	9/2/11 3:15 == 36.2	9/2/11 7:50 == 36.2	9/2/11 12:25 == 36.2
9/1/11 22:45 == 36.2	9/2/11 3:20 == 36.2	9/2/11 7:55 == 36.2	9/2/11 12:30 == 36.2
9/1/11 22:50 == 36.1	9/2/11 3:25 == 36.2	9/2/11 8:00 == 36.2	9/2/11 12:35 == 36.2

Pumpback Station Discharge (0364)

9/2/11 12:40 == 36.1	9/2/11 17:15 == 36.2	9/2/11 21:50 == 36.5	9/3/11 2:25 == 36.4
9/2/11 12:45 == 36.1	9/2/11 17:20 == 36.2	9/2/11 21:55 == 36.6	9/3/11 2:30 == 36.4
9/2/11 12:50 == 36.1	9/2/11 17:25 == 36.2	9/2/11 22:00 == 36.5	9/3/11 2:35 == 36.5
9/2/11 12:55 == 36	9/2/11 17:30 == 36.2	9/2/11 22:05 == 36.4	9/3/11 2:40 == 36.5
9/2/11 13:00 == 36.1	9/2/11 17:35 == 36.2	9/2/11 22:10 == 36.5	9/3/11 2:45 == 36.5
9/2/11 13:05 == 36.2	9/2/11 17:40 == 36.1	9/2/11 22:15 == 36.4	9/3/11 2:50 == 36.3
9/2/11 13:10 == 36.2	9/2/11 17:45 == 36.2	9/2/11 22:20 == 36.4	9/3/11 2:55 == 36.3
9/2/11 13:15 == 36.3	9/2/11 17:50 == 36.2	9/2/11 22:25 == 36.4	9/3/11 3:00 == 36.4
9/2/11 13:20 == 36.4	9/2/11 17:55 == 36.2	9/2/11 22:30 == 36.4	9/3/11 3:05 == 36.5
9/2/11 13:25 == 36.4	9/2/11 18:00 == 36.1	9/2/11 22:35 == 36.4	9/3/11 3:10 == 36.5
9/2/11 13:30 == 36.3	9/2/11 18:05 == 36.2	9/2/11 22:40 == 36.4	9/3/11 3:15 == 36.5
9/2/11 13:35 == 36.4	9/2/11 18:10 == 36.2	9/2/11 22:45 == 36.4	9/3/11 3:20 == 36.4
9/2/11 13:40 == 36.3	9/2/11 18:15 == 36.1	9/2/11 22:50 == 36.5	9/3/11 3:25 == 36.4
9/2/11 13:45 == 36.5	9/2/11 18:20 == 36.2	9/2/11 22:55 == 36.5	9/3/11 3:30 == 36.4
9/2/11 13:50 == 36.5	9/2/11 18:25 == 36.1	9/2/11 23:00 == 36.5	9/3/11 3:35 == 36.5
9/2/11 13:55 == 36.5	9/2/11 18:30 == 36.2	9/2/11 23:05 == 36.5	9/3/11 3:40 == 36.5
9/2/11 14:00 == 36.4	9/2/11 18:35 == 36.2	9/2/11 23:10 == 36.5	9/3/11 3:45 == 36.5
9/2/11 14:05 == 36.4	9/2/11 18:40 == 36.3	9/2/11 23:15 == 36.4	9/3/11 3:50 == 36.4
9/2/11 14:10 == 36.4	9/2/11 18:45 == 36.3	9/2/11 23:20 == 36.4	9/3/11 3:55 == 36.3
9/2/11 14:15 == 36.4	9/2/11 18:50 == 36.4	9/2/11 23:25 == 36.3	9/3/11 4:00 == 36.3
9/2/11 14:20 == 36.3	9/2/11 18:55 == 36.4	9/2/11 23:30 == 36.5	9/3/11 4:05 == 36.4
9/2/11 14:25 == 36.4	9/2/11 19:00 == 36.4	9/2/11 23:35 == 36.5	9/3/11 4:10 == 36.4
9/2/11 14:30 == 36.5	9/2/11 19:05 == 36.4	9/2/11 23:40 == 36.4	9/3/11 4:15 == 36.4
9/2/11 14:35 == 36.4	9/2/11 19:10 == 36.3	9/2/11 23:45 == 36.4	9/3/11 4:20 == 36.4
9/2/11 14:40 == 36.5	9/2/11 19:15 == 36.4	9/2/11 23:50 == 36.4	9/3/11 4:25 == 36.5
9/2/11 14:45 == 36.4	9/2/11 19:20 == 36.4	9/2/11 23:55 == 36.4	9/3/11 4:30 == 36.5
9/2/11 14:50 == 36.4	9/2/11 19:25 == 36.3	9/3/11 0:00 == 36.6	9/3/11 4:35 == 36.5
9/2/11 14:55 == 36.3	9/2/11 19:30 == 36.4	9/3/11 0:05 == 36.4	9/3/11 4:40 == 36.3
9/2/11 15:00 == 36.4	9/2/11 19:35 == 36.5	9/3/11 0:10 == 36.6	9/3/11 4:45 == 36.4
9/2/11 15:05 == 36.4	9/2/11 19:40 == 36.4	9/3/11 0:15 == 36.6	9/3/11 4:50 == 36.3
9/2/11 15:10 == 36.3	9/2/11 19:45 == 36.4	9/3/11 0:20 == 36.6	9/3/11 4:55 == 36.4
9/2/11 15:15 == 36.2	9/2/11 19:50 == 36.4	9/3/11 0:25 == 36.5	9/3/11 5:00 == 36.5
9/2/11 15:20 == 36.3	9/2/11 19:55 == 36.4	9/3/11 0:30 == 36.5	9/3/11 5:05 == 36.4
9/2/11 15:25 == 36.3	9/2/11 20:00 == 36.5	9/3/11 0:35 == 36.5	9/3/11 5:10 == 36.4
9/2/11 15:30 == 36.2	9/2/11 20:05 == 36.6	9/3/11 0:40 == 36.5	9/3/11 5:15 == 36.4
9/2/11 15:35 == 36.2	9/2/11 20:10 == 36.5	9/3/11 0:45 == 36.4	9/3/11 5:20 == 36.4
9/2/11 15:40 == 36.2	9/2/11 20:15 == 36.5	9/3/11 0:50 == 36.4	9/3/11 5:25 == 36.3
9/2/11 15:45 == 36.1	9/2/11 20:20 == 36.4	9/3/11 0:55 == 36.4	9/3/11 5:30 == 36.4
9/2/11 15:50 == 36.2	9/2/11 20:25 == 36.4	9/3/11 1:00 == 36.3	9/3/11 5:35 == 36.5
9/2/11 15:55 == 36.2	9/2/11 20:30 == 36.5	9/3/11 1:05 == 36.4	9/3/11 5:40 == 36.4
9/2/11 16:00 == 36.1	9/2/11 20:35 == 36.5	9/3/11 1:10 == 36.3	9/3/11 5:45 == 36.3
9/2/11 16:05 == 36.1	9/2/11 20:40 == 36.5	9/3/11 1:15 == 36.4	9/3/11 5:50 == 36.4
9/2/11 16:10 == 36.1	9/2/11 20:45 == 36.4	9/3/11 1:20 == 36.5	9/3/11 5:55 == 36.2
9/2/11 16:15 == 36.4	9/2/11 20:50 == 36.5	9/3/11 1:25 == 36.4	9/3/11 6:00 == 36.4
9/2/11 16:20 == 36.3	9/2/11 20:55 == 36.4	9/3/11 1:30 == 36.3	9/3/11 6:05 == 36.5
9/2/11 16:25 == 36.3	9/2/11 21:00 == 36.4	9/3/11 1:35 == 36.2	9/3/11 6:10 == 36.5
9/2/11 16:30 == 36.3	9/2/11 21:05 == 36.5	9/3/11 1:40 == 36.4	9/3/11 6:15 == 36.5
9/2/11 16:35 == 36.4	9/2/11 21:10 == 36.5	9/3/11 1:45 == 36.4	9/3/11 6:20 == 36.5
9/2/11 16:40 == 36.4	9/2/11 21:15 == 36.5	9/3/11 1:50 == 36.4	9/3/11 6:25 == 36.5
9/2/11 16:45 == 36.3	9/2/11 21:20 == 36.4	9/3/11 1:55 == 36.4	9/3/11 6:30 == 36.6
9/2/11 16:50 == 36.2	9/2/11 21:25 == 36.5	9/3/11 2:00 == 36.4	9/3/11 6:35 == 36.5
9/2/11 16:55 == 36.2	9/2/11 21:30 == 36.5	9/3/11 2:05 == 36.4	9/3/11 6:40 == 36.4
9/2/11 17:00 == 36.2	9/2/11 21:35 == 36.5	9/3/11 2:10 == 36.3	9/3/11 6:45 == 36.6
9/2/11 17:05 == 36.2	9/2/11 21:40 == 36.5	9/3/11 2:15 == 36.4	9/3/11 6:50 == 36.6
9/2/11 17:10 == 36.3	9/2/11 21:45 == 36.6	9/3/11 2:20 == 36.4	9/3/11 6:55 == 36.6

Pumpback Station Discharge (0364)

9/3/11 7:00 == 36.5	9/3/11 11:35 == 36.1	9/3/11 16:10 == 35.8	9/3/11 20:45 == 36
9/3/11 7:05 == 36.5	9/3/11 11:40 == 36.1	9/3/11 16:15 == 35.8	9/3/11 20:50 == 36
9/3/11 7:10 == 36.5	9/3/11 11:45 == 36.1	9/3/11 16:20 == 35.9	9/3/11 20:55 == 36.1
9/3/11 7:15 == 36.4	9/3/11 11:50 == 36	9/3/11 16:25 == 35.9	9/3/11 21:00 == 36.1
9/3/11 7:20 == 36.4	9/3/11 11:55 == 36	9/3/11 16:30 == 35.8	9/3/11 21:05 == 36
9/3/11 7:25 == 36.5	9/3/11 12:00 == 35.7	9/3/11 16:35 == 36	9/3/11 21:10 == 36
9/3/11 7:30 == 36.4	9/3/11 12:05 == 35.8	9/3/11 16:40 == 36	9/3/11 21:15 == 36.2
9/3/11 7:35 == 36.4	9/3/11 12:10 == 35.8	9/3/11 16:45 == 36	9/3/11 21:20 == 36
9/3/11 7:40 == 36.2	9/3/11 12:15 == 35.7	9/3/11 16:50 == 35.8	9/3/11 21:25 == 36
9/3/11 7:45 == 36.4	9/3/11 12:20 == 35.7	9/3/11 16:55 == 35.9	9/3/11 21:30 == 36.1
9/3/11 7:50 == 36.4	9/3/11 12:25 == 35.8	9/3/11 17:00 == 35.8	9/3/11 21:35 == 36.1
9/3/11 7:55 == 36.3	9/3/11 12:30 == 35.8	9/3/11 17:05 == 35.8	9/3/11 21:40 == 36.1
9/3/11 8:00 == 36.3	9/3/11 12:35 == 35.8	9/3/11 17:10 == 35.7	9/3/11 21:45 == 36
9/3/11 8:05 == 36.4	9/3/11 12:40 == 35.8	9/3/11 17:15 == 35.7	9/3/11 21:50 == 36.1
9/3/11 8:10 == 36.3	9/3/11 12:45 == 35.8	9/3/11 17:20 == 35.7	9/3/11 21:55 == 36
9/3/11 8:15 == 36.3	9/3/11 12:50 == 35.7	9/3/11 17:25 == 35.7	9/3/11 22:00 == 36.1
9/3/11 8:20 == 36.3	9/3/11 12:55 == 35.8	9/3/11 17:30 == 35.9	9/3/11 22:05 == 36.1
9/3/11 8:25 == 36.3	9/3/11 13:00 == 35.9	9/3/11 17:35 == 35.8	9/3/11 22:10 == 36
9/3/11 8:30 == 36.3	9/3/11 13:05 == 35.9	9/3/11 17:40 == 35.9	9/3/11 22:15 == 36.1
9/3/11 8:35 == 36.4	9/3/11 13:10 == 35.8	9/3/11 17:45 == 35.8	9/3/11 22:20 == 36.1
9/3/11 8:40 == 36.3	9/3/11 13:15 == 35.9	9/3/11 17:50 == 35.9	9/3/11 22:25 == 36.1
9/3/11 8:45 == 36.3	9/3/11 13:20 == 35.9	9/3/11 17:55 == 35.9	9/3/11 22:30 == 36.1
9/3/11 8:50 == 36.3	9/3/11 13:25 == 36	9/3/11 18:00 == 36	9/3/11 22:35 == 36.1
9/3/11 8:55 == 36.3	9/3/11 13:30 == 36	9/3/11 18:05 == 35.7	9/3/11 22:40 == 36
9/3/11 9:00 == 36.3	9/3/11 13:35 == 36.1	9/3/11 18:10 == 35.9	9/3/11 22:45 == 36
9/3/11 9:05 == 36.4	9/3/11 13:40 == 36.1	9/3/11 18:15 == 35.8	9/3/11 22:50 == 36.1
9/3/11 9:10 == 36.4	9/3/11 13:45 == 36	9/3/11 18:20 == 35.7	9/3/11 22:55 == 36.1
9/3/11 9:15 == 36.2	9/3/11 13:50 == 36.1	9/3/11 18:25 == 35.8	9/3/11 23:00 == 36.1
9/3/11 9:20 == 36.3	9/3/11 13:55 == 36	9/3/11 18:30 == 35.8	9/3/11 23:05 == 36.1
9/3/11 9:25 == 36.3	9/3/11 14:00 == 36.3	9/3/11 18:35 == 35.9	9/3/11 23:10 == 36.1
9/3/11 9:30 == 36.2	9/3/11 14:05 == 36.3	9/3/11 18:40 == 35.9	9/3/11 23:15 == 36.2
9/3/11 9:35 == 36.2	9/3/11 14:10 == 36.3	9/3/11 18:45 == 36	9/3/11 23:20 == 36.2
9/3/11 9:40 == 36.3	9/3/11 14:15 == 36.1	9/3/11 18:50 == 36	9/3/11 23:25 == 36.1
9/3/11 9:45 == 36.3	9/3/11 14:20 == 35.9	9/3/11 18:55 == 36	9/3/11 23:30 == 36
9/3/11 9:50 == 36.4	9/3/11 14:25 == 35.9	9/3/11 19:00 == 36	9/3/11 23:35 == 36
9/3/11 9:55 == 36.4	9/3/11 14:30 == 36	9/3/11 19:05 == 36	9/3/11 23:40 == 36
9/3/11 10:00 == 36.3	9/3/11 14:35 == 36.1	9/3/11 19:10 == 36	9/3/11 23:45 == 35.9
9/3/11 10:05 == 36.3	9/3/11 14:40 == 36.1	9/3/11 19:15 == 36.1	9/3/11 23:50 == 36.1
9/3/11 10:10 == 36.3	9/3/11 14:45 == 36.1	9/3/11 19:20 == 36	9/3/11 23:55 == 36.1
9/3/11 10:15 == 36.2	9/3/11 14:50 == 36.1	9/3/11 19:25 == 36.1	9/4/11 0:00 == 36.1
9/3/11 10:20 == 36.2	9/3/11 14:55 == 36.1	9/3/11 19:30 == 36.2	9/4/11 0:05 == 36.1
9/3/11 10:25 == 36.3	9/3/11 15:00 == 36	9/3/11 19:35 == 36.1	9/4/11 0:10 == 36
9/3/11 10:30 == 36.2	9/3/11 15:05 == 36	9/3/11 19:40 == 36.2	9/4/11 0:15 == 36
9/3/11 10:35 == 36.1	9/3/11 15:10 == 36	9/3/11 19:45 == 36	9/4/11 0:20 == 36
9/3/11 10:40 == 36.1	9/3/11 15:15 == 35.9	9/3/11 19:50 == 36	9/4/11 0:25 == 35.9
9/3/11 10:45 == 36.1	9/3/11 15:20 == 35.9	9/3/11 19:55 == 36	9/4/11 0:30 == 36
9/3/11 10:50 == 36.1	9/3/11 15:25 == 35.9	9/3/11 20:00 == 36	9/4/11 0:35 == 36.1
9/3/11 10:55 == 36	9/3/11 15:30 == 35.8	9/3/11 20:05 == 36.1	9/4/11 0:40 == 36
9/3/11 11:00 == 36.1	9/3/11 15:35 == 35.8	9/3/11 20:10 == 36.1	9/4/11 0:45 == 36
9/3/11 11:05 == 36.2	9/3/11 15:40 == 35.8	9/3/11 20:15 == 36.1	9/4/11 0:50 == 36
9/3/11 11:10 == 36.1	9/3/11 15:45 == 35.8	9/3/11 20:20 == 36.1	9/4/11 0:55 == 36.1
9/3/11 11:15 == 36.1	9/3/11 15:50 == 36	9/3/11 20:25 == 36	9/4/11 1:00 == 36.1
9/3/11 11:20 == 36	9/3/11 15:55 == 35.9	9/3/11 20:30 == 36.1	9/4/11 1:05 == 36.1
9/3/11 11:25 == 36.1	9/3/11 16:00 == 35.8	9/3/11 20:35 == 36	9/4/11 1:10 == 36.2
9/3/11 11:30 == 36.1	9/3/11 16:05 == 35.8	9/3/11 20:40 == 36	9/4/11 1:15 == 36.1

Pumpback Station Discharge (0364)

9/4/11 1:20 == 36.1	9/4/11 5:55 == 35.9	9/4/11 10:30 == 35.6	9/4/11 15:05 == 35.7
9/4/11 1:25 == 36.1	9/4/11 6:00 == 35.9	9/4/11 10:35 == 35.6	9/4/11 15:10 == 35.7
9/4/11 1:30 == 36.1	9/4/11 6:05 == 35.9	9/4/11 10:40 == 35.7	9/4/11 15:15 == 35.7
9/4/11 1:35 == 35.9	9/4/11 6:10 == 36.1	9/4/11 10:45 == 35.6	9/4/11 15:20 == 35.7
9/4/11 1:40 == 36	9/4/11 6:15 == 36	9/4/11 10:50 == 35.6	9/4/11 15:25 == 35.8
9/4/11 1:45 == 36.1	9/4/11 6:20 == 36.1	9/4/11 10:55 == 35.6	9/4/11 15:30 == 35.6
9/4/11 1:50 == 36	9/4/11 6:25 == 36	9/4/11 11:00 == 35.7	9/4/11 15:35 == 35.6
9/4/11 1:55 == 36.1	9/4/11 6:30 == 35.9	9/4/11 11:05 == 35.6	9/4/11 15:40 == 35.6
9/4/11 2:00 == 36	9/4/11 6:35 == 35.9	9/4/11 11:10 == 35.6	9/4/11 15:45 == 35.7
9/4/11 2:05 == 36	9/4/11 6:40 == 36.1	9/4/11 11:15 == 35.6	9/4/11 15:50 == 35.6
9/4/11 2:10 == 36	9/4/11 6:45 == 36	9/4/11 11:20 == 35.6	9/4/11 15:55 == 35.7
9/4/11 2:15 == 35.9	9/4/11 6:50 == 36	9/4/11 11:25 == 35.6	9/4/11 16:00 == 35.5
9/4/11 2:20 == 36	9/4/11 6:55 == 36	9/4/11 11:30 == 35.4	9/4/11 16:05 == 35.5
9/4/11 2:25 == 36	9/4/11 7:00 == 35.9	9/4/11 11:35 == 35.6	9/4/11 16:10 == 35.5
9/4/11 2:30 == 35.9	9/4/11 7:05 == 35.9	9/4/11 11:40 == 35.5	9/4/11 16:15 == 35.5
9/4/11 2:35 == 36	9/4/11 7:10 == 35.9	9/4/11 11:45 == 35.4	9/4/11 16:20 == 35.6
9/4/11 2:40 == 36.1	9/4/11 7:15 == 36	9/4/11 11:50 == 35.5	9/4/11 16:25 == 35.6
9/4/11 2:45 == 35.9	9/4/11 7:20 == 35.9	9/4/11 11:55 == 35.4	9/4/11 16:30 == 35.7
9/4/11 2:50 == 36	9/4/11 7:25 == 36	9/4/11 12:00 == 35.6	9/4/11 16:35 == 35.6
9/4/11 2:55 == 36	9/4/11 7:30 == 36	9/4/11 12:05 == 35.4	9/4/11 16:40 == 35.7
9/4/11 3:00 == 36	9/4/11 7:35 == 35.9	9/4/11 12:10 == 35.5	9/4/11 16:45 == 35.5
9/4/11 3:05 == 35.9	9/4/11 7:40 == 35.9	9/4/11 12:15 == 35.4	9/4/11 16:50 == 35.5
9/4/11 3:10 == 35.8	9/4/11 7:45 == 35.9	9/4/11 12:20 == 35.3	9/4/11 16:55 == 35.6
9/4/11 3:15 == 36	9/4/11 7:50 == 35.9	9/4/11 12:25 == 35.4	9/4/11 17:00 == 35.6
9/4/11 3:20 == 36	9/4/11 7:55 == 35.9	9/4/11 12:30 == 35.3	9/4/11 17:05 == 35.5
9/4/11 3:25 == 36	9/4/11 8:00 == 36	9/4/11 12:35 == 35.4	9/4/11 17:10 == 35.5
9/4/11 3:30 == 36.1	9/4/11 8:05 == 35.9	9/4/11 12:40 == 35.3	9/4/11 17:15 == 35.6
9/4/11 3:35 == 36	9/4/11 8:10 == 36	9/4/11 12:45 == 35.4	9/4/11 17:20 == 35.6
9/4/11 3:40 == 36.1	9/4/11 8:15 == 35.9	9/4/11 12:50 == 35.6	9/4/11 17:25 == 35.5
9/4/11 3:45 == 36	9/4/11 8:20 == 35.9	9/4/11 12:55 == 35.4	9/4/11 17:30 == 35.4
9/4/11 3:50 == 36	9/4/11 8:25 == 35.8	9/4/11 13:00 == 35.5	9/4/11 17:35 == 35.4
9/4/11 3:55 == 36	9/4/11 8:30 == 35.9	9/4/11 13:05 == 35.5	9/4/11 17:40 == 35.4
9/4/11 4:00 == 36	9/4/11 8:35 == 35.8	9/4/11 13:10 == 35.5	9/4/11 17:45 == 35.5
9/4/11 4:05 == 36	9/4/11 8:40 == 35.8	9/4/11 13:15 == 35.6	9/4/11 17:50 == 35.4
9/4/11 4:10 == 36	9/4/11 8:45 == 35.9	9/4/11 13:20 == 35.6	9/4/11 17:55 == 35.5
9/4/11 4:15 == 36	9/4/11 8:50 == 35.9	9/4/11 13:25 == 35.6	9/4/11 18:00 == 35.5
9/4/11 4:20 == 36.1	9/4/11 8:55 == 35.9	9/4/11 13:30 == 35.7	9/4/11 18:05 == 35.5
9/4/11 4:25 == 36.1	9/4/11 9:00 == 35.9	9/4/11 13:35 == 35.7	9/4/11 18:10 == 35.6
9/4/11 4:30 == 36	9/4/11 9:05 == 35.8	9/4/11 13:40 == 35.7	9/4/11 18:15 == 35.6
9/4/11 4:35 == 36	9/4/11 9:10 == 35.9	9/4/11 13:45 == 35.7	9/4/11 18:20 == 35.5
9/4/11 4:40 == 36	9/4/11 9:15 == 35.8	9/4/11 13:50 == 35.7	9/4/11 18:25 == 35.5
9/4/11 4:45 == 36	9/4/11 9:20 == 35.8	9/4/11 13:55 == 35.7	9/4/11 18:30 == 35.4
9/4/11 4:50 == 36	9/4/11 9:25 == 35.8	9/4/11 14:00 == 35.8	9/4/11 18:35 == 35.6
9/4/11 4:55 == 36	9/4/11 9:30 == 35.7	9/4/11 14:05 == 35.7	9/4/11 18:40 == 35.5
9/4/11 5:00 == 36	9/4/11 9:35 == 35.7	9/4/11 14:10 == 35.7	9/4/11 18:45 == 35.7
9/4/11 5:05 == 36	9/4/11 9:40 == 35.6	9/4/11 14:15 == 35.8	9/4/11 18:50 == 35.7
9/4/11 5:10 == 36.1	9/4/11 9:45 == 35.7	9/4/11 14:20 == 35.8	9/4/11 18:55 == 35.8
9/4/11 5:15 == 36.1	9/4/11 9:50 == 35.6	9/4/11 14:25 == 35.8	9/4/11 19:00 == 35.8
9/4/11 5:20 == 35.9	9/4/11 9:55 == 35.6	9/4/11 14:30 == 35.6	9/4/11 19:05 == 35.7
9/4/11 5:25 == 36	9/4/11 10:00 == 35.6	9/4/11 14:35 == 35.7	9/4/11 19:10 == 35.8
9/4/11 5:30 == 36	9/4/11 10:05 == 35.6	9/4/11 14:40 == 35.6	9/4/11 19:15 == 35.7
9/4/11 5:35 == 35.9	9/4/11 10:10 == 35.8	9/4/11 14:45 == 35.7	9/4/11 19:20 == 35.8
9/4/11 5:40 == 36	9/4/11 10:15 == 35.6	9/4/11 14:50 == 35.7	9/4/11 19:25 == 35.8
9/4/11 5:45 == 35.9	9/4/11 10:20 == 35.6	9/4/11 14:55 == 35.7	9/4/11 19:30 == 35.8
9/4/11 5:50 == 36	9/4/11 10:25 == 35.5	9/4/11 15:00 == 35.7	9/4/11 19:35 == 35.8

Pumpback Station Discharge (0364)

9/4/11 19:40 == 35.8	9/5/11 0:15 == 35.8	9/5/11 4:50 == 35.7	9/5/11 9:25 == 35.8
9/4/11 19:45 == 35.7	9/5/11 0:20 == 35.8	9/5/11 4:55 == 35.7	9/5/11 9:30 == 35.8
9/4/11 19:50 == 35.7	9/5/11 0:25 == 35.8	9/5/11 5:00 == 35.7	9/5/11 9:35 == 35.9
9/4/11 19:55 == 35.7	9/5/11 0:30 == 35.9	9/5/11 5:05 == 35.7	9/5/11 9:40 == 35.8
9/4/11 20:00 == 35.8	9/5/11 0:35 == 35.9	9/5/11 5:10 == 35.7	9/5/11 9:45 == 35.9
9/4/11 20:05 == 35.8	9/5/11 0:40 == 35.9	9/5/11 5:15 == 35.8	9/5/11 9:50 == 35.9
9/4/11 20:10 == 35.8	9/5/11 0:45 == 36	9/5/11 5:20 == 35.8	9/5/11 9:55 == 36
9/4/11 20:15 == 35.8	9/5/11 0:50 == 35.8	9/5/11 5:25 == 35.7	9/5/11 10:00 == 36
9/4/11 20:20 == 35.9	9/5/11 0:55 == 35.8	9/5/11 5:30 == 35.8	9/5/11 10:05 == 35.9
9/4/11 20:25 == 35.8	9/5/11 1:00 == 35.8	9/5/11 5:35 == 35.8	9/5/11 10:10 == 36
9/4/11 20:30 == 35.9	9/5/11 1:05 == 35.8	9/5/11 5:40 == 35.8	9/5/11 10:15 == 36
9/4/11 20:35 == 35.9	9/5/11 1:10 == 35.8	9/5/11 5:45 == 35.8	9/5/11 10:20 == 35.8
9/4/11 20:40 == 36	9/5/11 1:15 == 35.8	9/5/11 5:50 == 35.7	9/5/11 10:25 == 35.8
9/4/11 20:45 == 35.8	9/5/11 1:20 == 35.8	9/5/11 5:55 == 35.7	9/5/11 10:30 == 35.9
9/4/11 20:50 == 35.8	9/5/11 1:25 == 35.8	9/5/11 6:00 == 35.8	9/5/11 10:35 == 36
9/4/11 20:55 == 35.8	9/5/11 1:30 == 35.8	9/5/11 6:05 == 35.8	9/5/11 10:40 == 36
9/4/11 21:00 == 35.8	9/5/11 1:35 == 35.7	9/5/11 6:10 == 35.8	9/5/11 10:45 == 35.8
9/4/11 21:05 == 35.7	9/5/11 1:40 == 35.8	9/5/11 6:15 == 35.8	9/5/11 10:50 == 35.6
9/4/11 21:10 == 35.8	9/5/11 1:45 == 36	9/5/11 6:20 == 35.8	9/5/11 10:55 == 35.8
9/4/11 21:15 == 35.8	9/5/11 1:50 == 35.9	9/5/11 6:25 == 35.8	9/5/11 11:00 == 35.9
9/4/11 21:20 == 35.8	9/5/11 1:55 == 35.9	9/5/11 6:30 == 35.8	9/5/11 11:05 == 35.8
9/4/11 21:25 == 35.9	9/5/11 2:00 == 35.9	9/5/11 6:35 == 35.7	9/5/11 11:10 == 35.9
9/4/11 21:30 == 35.8	9/5/11 2:05 == 35.8	9/5/11 6:40 == 35.8	9/5/11 11:15 == 35.9
9/4/11 21:35 == 35.8	9/5/11 2:10 == 35.9	9/5/11 6:45 == 35.7	9/5/11 11:20 == 35.8
9/4/11 21:40 == 35.8	9/5/11 2:15 == 35.8	9/5/11 6:50 == 35.9	9/5/11 11:25 == 35.8
9/4/11 21:45 == 35.9	9/5/11 2:20 == 35.9	9/5/11 6:55 == 35.8	9/5/11 11:30 == 35.8
9/4/11 21:50 == 35.9	9/5/11 2:25 == 35.9	9/5/11 7:00 == 35.9	9/5/11 11:35 == 35.7
9/4/11 21:55 == 35.9	9/5/11 2:30 == 35.7	9/5/11 7:05 == 35.8	9/5/11 11:40 == 35.7
9/4/11 22:00 == 35.8	9/5/11 2:35 == 35.8	9/5/11 7:10 == 35.8	9/5/11 11:45 == 35.7
9/4/11 22:05 == 35.9	9/5/11 2:40 == 35.8	9/5/11 7:15 == 35.8	9/5/11 11:50 == 35.6
9/4/11 22:10 == 35.7	9/5/11 2:45 == 35.8	9/5/11 7:20 == 35.8	9/5/11 11:55 == 35.7
9/4/11 22:15 == 35.8	9/5/11 2:50 == 35.8	9/5/11 7:25 == 35.7	9/5/11 12:00 == 35.7
9/4/11 22:20 == 35.9	9/5/11 2:55 == 35.7	9/5/11 7:30 == 35.7	9/5/11 12:05 == 35.6
9/4/11 22:25 == 35.9	9/5/11 3:00 == 35.8	9/5/11 7:35 == 35.7	9/5/11 12:10 == 35.7
9/4/11 22:30 == 35.9	9/5/11 3:05 == 35.8	9/5/11 7:40 == 35.7	9/5/11 12:15 == 35.6
9/4/11 22:35 == 35.9	9/5/11 3:10 == 35.7	9/5/11 7:45 == 35.7	9/5/11 12:20 == 35.6
9/4/11 22:40 == 35.8	9/5/11 3:15 == 35.7	9/5/11 7:50 == 35.7	9/5/11 12:25 == 35.6
9/4/11 22:45 == 35.8	9/5/11 3:20 == 35.7	9/5/11 7:55 == 35.6	9/5/11 12:30 == 35.6
9/4/11 22:50 == 35.8	9/5/11 3:25 == 35.7	9/5/11 8:00 == 35.7	9/5/11 12:35 == 35.5
9/4/11 22:55 == 35.8	9/5/11 3:30 == 35.8	9/5/11 8:05 == 35.8	9/5/11 12:40 == 35.6
9/4/11 23:00 == 35.8	9/5/11 3:35 == 35.8	9/5/11 8:10 == 35.8	9/5/11 12:45 == 35.7
9/4/11 23:05 == 35.9	9/5/11 3:40 == 35.7	9/5/11 8:15 == 35.7	9/5/11 12:50 == 35.6
9/4/11 23:10 == 35.8	9/5/11 3:45 == 35.8	9/5/11 8:20 == 35.6	9/5/11 12:55 == 35.5
9/4/11 23:15 == 35.8	9/5/11 3:50 == 35.7	9/5/11 8:25 == 35.6	9/5/11 13:00 == 35.7
9/4/11 23:20 == 35.8	9/5/11 3:55 == 35.7	9/5/11 8:30 == 35.6	9/5/11 13:05 == 35.8
9/4/11 23:25 == 35.9	9/5/11 4:00 == 35.8	9/5/11 8:35 == 35.5	9/5/11 13:10 == 35.8
9/4/11 23:30 == 35.8	9/5/11 4:05 == 35.6	9/5/11 8:40 == 35.4	9/5/11 13:15 == 35.6
9/4/11 23:35 == 35.8	9/5/11 4:10 == 35.7	9/5/11 8:45 == 35.5	9/5/11 13:20 == 35.6
9/4/11 23:40 == 35.8	9/5/11 4:15 == 35.8	9/5/11 8:50 == 35.5	9/5/11 13:25 == 35.6
9/4/11 23:45 == 35.8	9/5/11 4:20 == 35.7	9/5/11 8:55 == 35.7	9/5/11 13:30 == 35.7
9/4/11 23:50 == 35.9	9/5/11 4:25 == 35.8	9/5/11 9:00 == 35.6	9/5/11 13:35 == 35.7
9/4/11 23:55 == 35.8	9/5/11 4:30 == 35.7	9/5/11 9:05 == 35.7	9/5/11 13:40 == 35.7
9/5/11 0:00 == 35.9	9/5/11 4:35 == 35.7	9/5/11 9:10 == 35.6	9/5/11 13:45 == 35.9
9/5/11 0:05 == 35.8	9/5/11 4:40 == 35.7	9/5/11 9:15 == 35.6	9/5/11 13:50 == 35.9
9/5/11 0:10 == 35.7	9/5/11 4:45 == 35.7	9/5/11 9:20 == 35.5	9/5/11 13:55 == 35.9

Pumpback Station Discharge (0364)

9/5/11 14:00 == 35.9	9/5/11 18:35 == 35.8	9/5/11 23:10 == 36.1	9/6/11 3:45 == 35.9
9/5/11 14:05 == 35.9	9/5/11 18:40 == 35.9	9/5/11 23:15 == 35.9	9/6/11 3:50 == 35.9
9/5/11 14:10 == 35.8	9/5/11 18:45 == 35.8	9/5/11 23:20 == 36	9/6/11 3:55 == 36
9/5/11 14:15 == 35.7	9/5/11 18:50 == 35.9	9/5/11 23:25 == 36	9/6/11 4:00 == 35.9
9/5/11 14:20 == 35.8	9/5/11 18:55 == 35.9	9/5/11 23:30 == 36	9/6/11 4:05 == 36
9/5/11 14:25 == 35.7	9/5/11 19:00 == 35.7	9/5/11 23:35 == 36	9/6/11 4:10 == 35.9
9/5/11 14:30 == 35.8	9/5/11 19:05 == 35.6	9/5/11 23:40 == 36.1	9/6/11 4:15 == 35.9
9/5/11 14:35 == 35.9	9/5/11 19:10 == 35.7	9/5/11 23:45 == 36.1	9/6/11 4:20 == 35.9
9/5/11 14:40 == 36	9/5/11 19:15 == 35.9	9/5/11 23:50 == 36.2	9/6/11 4:25 == 35.9
9/5/11 14:45 == 36	9/5/11 19:20 == 35.9	9/5/11 23:55 == 36.1	9/6/11 4:30 == 35.9
9/5/11 14:50 == 36	9/5/11 19:25 == 35.9	9/6/11 0:00 == 36.1	9/6/11 4:35 == 36
9/5/11 14:55 == 35.9	9/5/11 19:30 == 35.9	9/6/11 0:05 == 35.9	9/6/11 4:40 == 35.8
9/5/11 15:00 == 35.8	9/5/11 19:35 == 36	9/6/11 0:10 == 36.1	9/6/11 4:45 == 35.9
9/5/11 15:05 == 35.7	9/5/11 19:40 == 35.9	9/6/11 0:15 == 35.9	9/6/11 4:50 == 35.8
9/5/11 15:10 == 35.8	9/5/11 19:45 == 36	9/6/11 0:20 == 36	9/6/11 4:55 == 35.9
9/5/11 15:15 == 35.7	9/5/11 19:50 == 35.9	9/6/11 0:25 == 36	9/6/11 5:00 == 35.9
9/5/11 15:20 == 35.7	9/5/11 19:55 == 36	9/6/11 0:30 == 36.1	9/6/11 5:05 == 35.9
9/5/11 15:25 == 35.6	9/5/11 20:00 == 36.1	9/6/11 0:35 == 36	9/6/11 5:10 == 35.8
9/5/11 15:30 == 35.6	9/5/11 20:05 == 36	9/6/11 0:40 == 36	9/6/11 5:15 == 35.8
9/5/11 15:35 == 35.6	9/5/11 20:10 == 36	9/6/11 0:45 == 35.9	9/6/11 5:20 == 35.8
9/5/11 15:40 == 35.6	9/5/11 20:15 == 36	9/6/11 0:50 == 36	9/6/11 5:25 == 35.9
9/5/11 15:45 == 35.5	9/5/11 20:20 == 36	9/6/11 0:55 == 36	9/6/11 5:30 == 35.9
9/5/11 15:50 == 35.6	9/5/11 20:25 == 35.9	9/6/11 1:00 == 36.1	9/6/11 5:35 == 35.9
9/5/11 15:55 == 35.6	9/5/11 20:30 == 36	9/6/11 1:05 == 36	9/6/11 5:40 == 35.9
9/5/11 16:00 == 35.6	9/5/11 20:35 == 36	9/6/11 1:10 == 36	9/6/11 5:45 == 36
9/5/11 16:05 == 35.6	9/5/11 20:40 == 36	9/6/11 1:15 == 36	9/6/11 5:50 == 35.9
9/5/11 16:10 == 35.7	9/5/11 20:45 == 36.1	9/6/11 1:20 == 36	9/6/11 5:55 == 35.9
9/5/11 16:15 == 35.5	9/5/11 20:50 == 36	9/6/11 1:25 == 36	9/6/11 6:00 == 35.9
9/5/11 16:20 == 35.6	9/5/11 20:55 == 36	9/6/11 1:30 == 36.1	9/6/11 6:05 == 35.9
9/5/11 16:25 == 35.6	9/5/11 21:00 == 36	9/6/11 1:35 == 36	9/6/11 6:10 == 35.8
9/5/11 16:30 == 35.8	9/5/11 21:05 == 36	9/6/11 1:40 == 36	9/6/11 6:15 == 35.8
9/5/11 16:35 == 35.7	9/5/11 21:10 == 36.1	9/6/11 1:45 == 36	9/6/11 6:20 == 35.8
9/5/11 16:40 == 35.8	9/5/11 21:15 == 36	9/6/11 1:50 == 35.9	9/6/11 6:25 == 35.9
9/5/11 16:45 == 35.7	9/5/11 21:20 == 36.1	9/6/11 1:55 == 35.8	9/6/11 6:30 == 35.9
9/5/11 16:50 == 35.7	9/5/11 21:25 == 36	9/6/11 2:00 == 35.8	9/6/11 6:35 == 36
9/5/11 16:55 == 35.7	9/5/11 21:30 == 36	9/6/11 2:05 == 35.9	9/6/11 6:40 == 35.9
9/5/11 17:00 == 35.6	9/5/11 21:35 == 36	9/6/11 2:10 == 35.7	9/6/11 6:45 == 35.8
9/5/11 17:05 == 35.7	9/5/11 21:40 == 35.9	9/6/11 2:15 == 36.1	9/6/11 6:50 == 35.8
9/5/11 17:10 == 35.6	9/5/11 21:45 == 36	9/6/11 2:20 == 36.1	9/6/11 6:55 == 35.8
9/5/11 17:15 == 35.3	9/5/11 21:50 == 36	9/6/11 2:25 == 36	9/6/11 7:00 == 35.7
9/5/11 17:20 == 35.5	9/5/11 21:55 == 35.9	9/6/11 2:30 == 35.9	9/6/11 7:05 == 35.6
9/5/11 17:25 == 35.6	9/5/11 22:00 == 36	9/6/11 2:35 == 35.9	9/6/11 7:10 == 35.7
9/5/11 17:30 == 35.6	9/5/11 22:05 == 36.1	9/6/11 2:40 == 35.9	9/6/11 7:15 == 35.8
9/5/11 17:35 == 35.6	9/5/11 22:10 == 36.1	9/6/11 2:45 == 36	9/6/11 7:20 == 35.6
9/5/11 17:40 == 35.6	9/5/11 22:15 == 36	9/6/11 2:50 == 35.9	9/6/11 7:25 == 35.7
9/5/11 17:45 == 35.4	9/5/11 22:20 == 36.1	9/6/11 2:55 == 36	9/6/11 7:30 == 35.8
9/5/11 17:50 == 35.4	9/5/11 22:25 == 36	9/6/11 3:00 == 35.8	9/6/11 7:35 == 35.8
9/5/11 17:55 == 35.4	9/5/11 22:30 == 36	9/6/11 3:05 == 35.9	9/6/11 7:40 == 35.9
9/5/11 18:00 == 35.7	9/5/11 22:35 == 36	9/6/11 3:10 == 35.8	9/6/11 7:45 == 35.8
9/5/11 18:05 == 35.7	9/5/11 22:40 == 36	9/6/11 3:15 == 35.8	9/6/11 7:50 == 35.7
9/5/11 18:10 == 35.6	9/5/11 22:45 == 36	9/6/11 3:20 == 35.8	9/6/11 7:55 == 35.8
9/5/11 18:15 == 35.5	9/5/11 22:50 == 36.1	9/6/11 3:25 == 35.9	9/6/11 8:00 == 36
9/5/11 18:20 == 35.5	9/5/11 22:55 == 36.1	9/6/11 3:30 == 35.9	9/6/11 8:05 == 36
9/5/11 18:25 == 35.5	9/5/11 23:00 == 36.1	9/6/11 3:35 == 35.9	9/6/11 8:10 == 36
9/5/11 18:30 == 35.8	9/5/11 23:05 == 36.1	9/6/11 3:40 == 35.9	9/6/11 8:15 == 35.9

Pumpback Station Discharge (0364)

9/6/11 8:20 == 35.8	9/6/11 12:55 == 35.2	9/6/11 17:30 == 35.3	9/6/11 22:05 == 35.7
9/6/11 8:25 == 35.6	9/6/11 13:00 == 35.3	9/6/11 17:35 == 35.2	9/6/11 22:10 == 35.8
9/6/11 8:30 == 35.8	9/6/11 13:05 == 35.3	9/6/11 17:40 == 35.2	9/6/11 22:15 == 35.7
9/6/11 8:35 == 35.7	9/6/11 13:10 == 35.3	9/6/11 17:45 == 35.3	9/6/11 22:20 == 35.8
9/6/11 8:40 == 35.8	9/6/11 13:15 == 35.4	9/6/11 17:50 == 35.3	9/6/11 22:25 == 35.8
9/6/11 8:45 == 35.6	9/6/11 13:20 == 35.4	9/6/11 17:55 == 35.3	9/6/11 22:30 == 35.8
9/6/11 8:50 == 35.6	9/6/11 13:25 == 35.4	9/6/11 18:00 == 35.3	9/6/11 22:35 == 35.8
9/6/11 8:55 == 35.6	9/6/11 13:30 == 35.6	9/6/11 18:05 == 35.4	9/6/11 22:40 == 35.8
9/6/11 9:00 == 35.7	9/6/11 13:35 == 35.5	9/6/11 18:10 == 35.3	9/6/11 22:45 == 36
9/6/11 9:05 == 35.7	9/6/11 13:40 == 35.5	9/6/11 18:15 == 35.4	9/6/11 22:50 == 35.8
9/6/11 9:10 == 35.7	9/6/11 13:45 == 35.5	9/6/11 18:20 == 35.5	9/6/11 22:55 == 35.9
9/6/11 9:15 == 35.6	9/6/11 13:50 == 35.5	9/6/11 18:25 == 35.5	9/6/11 23:00 == 35.9
9/6/11 9:20 == 35.6	9/6/11 13:55 == 35.5	9/6/11 18:30 == 35.6	9/6/11 23:05 == 35.8
9/6/11 9:25 == 35.6	9/6/11 14:00 == 35.7	9/6/11 18:35 == 35.6	9/6/11 23:10 == 35.8
9/6/11 9:30 == 35.7	9/6/11 14:05 == 35.6	9/6/11 18:40 == 35.7	9/6/11 23:15 == 36
9/6/11 9:35 == 35.5	9/6/11 14:10 == 35.7	9/6/11 18:45 == 35.6	9/6/11 23:20 == 36
9/6/11 9:40 == 35.6	9/6/11 14:15 == 35.8	9/6/11 18:50 == 35.7	9/6/11 23:25 == 36
9/6/11 9:45 == 35.6	9/6/11 14:20 == 35.8	9/6/11 18:55 == 35.6	9/6/11 23:30 == 35.9
9/6/11 9:50 == 35.7	9/6/11 14:25 == 35.7	9/6/11 19:00 == 35.7	9/6/11 23:35 == 35.9
9/6/11 9:55 == 35.7	9/6/11 14:30 == 35.7	9/6/11 19:05 == 35.7	9/6/11 23:40 == 36
9/6/11 10:00 == 35.5	9/6/11 14:35 == 35.6	9/6/11 19:10 == 35.7	9/6/11 23:45 == 36
9/6/11 10:05 == 35.6	9/6/11 14:40 == 35.7	9/6/11 19:15 == 35.7	9/6/11 23:50 == 36
9/6/11 10:10 == 35.5	9/6/11 14:45 == 35.7	9/6/11 19:20 == 35.6	9/6/11 23:55 == 36
9/6/11 10:15 == 35.6	9/6/11 14:50 == 35.6	9/6/11 19:25 == 35.7	9/7/11 0:00 == 35.7
9/6/11 10:20 == 35.5	9/6/11 14:55 == 35.8	9/6/11 19:30 == 35.7	9/7/11 0:05 == 35.8
9/6/11 10:25 == 35.5	9/6/11 15:00 == 35.6	9/6/11 19:35 == 35.6	9/7/11 0:10 == 35.8
9/6/11 10:30 == 35.5	9/6/11 15:05 == 35.4	9/6/11 19:40 == 35.6	9/7/11 0:15 == 35.9
9/6/11 10:35 == 35.5	9/6/11 15:10 == 35.5	9/6/11 19:45 == 35.7	9/7/11 0:20 == 35.9
9/6/11 10:40 == 35.5	9/6/11 15:15 == 35.6	9/6/11 19:50 == 35.8	9/7/11 0:25 == 35.9
9/6/11 10:45 == 35.3	9/6/11 15:20 == 35.3	9/6/11 19:55 == 35.7	9/7/11 0:30 == 35.7
9/6/11 10:50 == 35.4	9/6/11 15:25 == 35.4	9/6/11 20:00 == 35.7	9/7/11 0:35 == 35.8
9/6/11 10:55 == 35.4	9/6/11 15:30 == 35.3	9/6/11 20:05 == 35.9	9/7/11 0:40 == 35.8
9/6/11 11:00 == 35.4	9/6/11 15:35 == 35.3	9/6/11 20:10 == 35.8	9/7/11 0:45 == 35.8
9/6/11 11:05 == 35.3	9/6/11 15:40 == 35.5	9/6/11 20:15 == 35.8	9/7/11 0:50 == 35.9
9/6/11 11:10 == 35.3	9/6/11 15:45 == 35.2	9/6/11 20:20 == 35.8	9/7/11 0:55 == 35.8
9/6/11 11:15 == 35.4	9/6/11 15:50 == 35.3	9/6/11 20:25 == 35.7	9/7/11 1:00 == 35.8
9/6/11 11:20 == 35.2	9/6/11 15:55 == 35.3	9/6/11 20:30 == 35.9	9/7/11 1:05 == 35.8
9/6/11 11:25 == 35.3	9/6/11 16:00 == 35.3	9/6/11 20:35 == 35.9	9/7/11 1:10 == 35.9
9/6/11 11:30 == 35.3	9/6/11 16:05 == 35.2	9/6/11 20:40 == 35.9	9/7/11 1:15 == 35.8
9/6/11 11:35 == 35.2	9/6/11 16:10 == 35.3	9/6/11 20:45 == 35.7	9/7/11 1:20 == 35.8
9/6/11 11:40 == 35.3	9/6/11 16:15 == 35.3	9/6/11 20:50 == 35.7	9/7/11 1:25 == 35.9
9/6/11 11:45 == 35.4	9/6/11 16:20 == 35.3	9/6/11 20:55 == 35.7	9/7/11 1:30 == 35.9
9/6/11 11:50 == 35.3	9/6/11 16:25 == 35.3	9/6/11 21:00 == 35.9	9/7/11 1:35 == 35.8
9/6/11 11:55 == 35.4	9/6/11 16:30 == 35.7	9/6/11 21:05 == 35.8	9/7/11 1:40 == 35.8
9/6/11 12:00 == 35.4	9/6/11 16:35 == 35.6	9/6/11 21:10 == 35.8	9/7/11 1:45 == 35.8
9/6/11 12:05 == 35.4	9/6/11 16:40 == 35.6	9/6/11 21:15 == 35.9	9/7/11 1:50 == 35.9
9/6/11 12:10 == 35.4	9/6/11 16:45 == 35.5	9/6/11 21:20 == 35.9	9/7/11 1:55 == 35.8
9/6/11 12:15 == 35.4	9/6/11 16:50 == 35.4	9/6/11 21:25 == 35.9	9/7/11 2:00 == 35.9
9/6/11 12:20 == 35.3	9/6/11 16:55 == 35.4	9/6/11 21:30 == 35.8	9/7/11 2:05 == 35.8
9/6/11 12:25 == 35.3	9/6/11 17:00 == 35.3	9/6/11 21:35 == 35.9	9/7/11 2:10 == 35.8
9/6/11 12:30 == 35.3	9/6/11 17:05 == 35.3	9/6/11 21:40 == 35.9	9/7/11 2:15 == 35.8
9/6/11 12:35 == 35.2	9/6/11 17:10 == 35.3	9/6/11 21:45 == 35.9	9/7/11 2:20 == 35.8
9/6/11 12:40 == 35.3	9/6/11 17:15 == 35.3	9/6/11 21:50 == 35.8	9/7/11 2:25 == 35.8
9/6/11 12:45 == 35.3	9/6/11 17:20 == 35.4	9/6/11 21:55 == 35.8	9/7/11 2:30 == 35.9
9/6/11 12:50 == 35.2	9/6/11 17:25 == 35.3	9/6/11 22:00 == 35.8	9/7/11 2:35 == 35.8

Pumpback Station Discharge (0364)

9/7/11 2:40 == 35.8	9/7/11 7:15 == 20.3	9/7/11 11:50 == #	9/7/11 16:25 == 19.7
9/7/11 2:45 == 35.8	9/7/11 7:20 == 20.2	9/7/11 11:55 == 0	9/7/11 16:30 == 19.6
9/7/11 2:50 == 35.9	9/7/11 7:25 == 20.2	9/7/11 12:00 == 0	9/7/11 16:35 == 19.6
9/7/11 2:55 == 36	9/7/11 7:30 == 20.2	9/7/11 12:05 == 0	9/7/11 16:40 == 19.7
9/7/11 3:00 == 35.9	9/7/11 7:35 == 20.2	9/7/11 12:10 == #	9/7/11 16:45 == 19.8
9/7/11 3:05 == 36	9/7/11 7:40 == 21.2	9/7/11 12:15 == 0	9/7/11 16:50 == 19.7
9/7/11 3:10 == 35.8	9/7/11 7:45 == 14.7	9/7/11 12:20 == #	9/7/11 16:55 == 19.8
9/7/11 3:15 == 36	9/7/11 7:50 == 28.7	9/7/11 12:25 == 0	9/7/11 17:00 == 19.7
9/7/11 3:20 == 36	9/7/11 7:55 == 31	9/7/11 12:30 == 0	9/7/11 17:05 == 19.7
9/7/11 3:25 == 35.9	9/7/11 8:00 == 30.9	9/7/11 12:35 == 0	9/7/11 17:10 == 19.7
9/7/11 3:30 == 35.9	9/7/11 8:05 == 30.9	9/7/11 12:40 == 0	9/7/11 17:15 == 19.7
9/7/11 3:35 == 35.9	9/7/11 8:10 == 31.1	9/7/11 12:45 == 0	9/7/11 17:20 == 19.8
9/7/11 3:40 == 35.9	9/7/11 8:15 == 23.9	9/7/11 12:50 == 0	9/7/11 17:25 == 19.7
9/7/11 3:45 == 35.9	9/7/11 8:20 == 20.2	9/7/11 12:55 == 0	9/7/11 17:30 == 19.7
9/7/11 3:50 == 35.8	9/7/11 8:25 == 20.2	9/7/11 13:00 == #	9/7/11 17:35 == 19.6
9/7/11 3:55 == 35.8	9/7/11 8:30 == 20.2	9/7/11 13:05 == 0	9/7/11 17:40 == 19.7
9/7/11 4:00 == 35.8	9/7/11 8:35 == 20.2	9/7/11 13:10 == 0	9/7/11 17:45 == 19.7
9/7/11 4:05 == 35.9	9/7/11 8:40 == 20.3	9/7/11 13:15 == 0	9/7/11 17:50 == 19.6
9/7/11 4:10 == 35.9	9/7/11 8:45 == 20.2	9/7/11 13:20 == 0	9/7/11 17:55 == 19.7
9/7/11 4:15 == 36	9/7/11 8:50 == 20.4	9/7/11 13:25 == 0	9/7/11 18:00 == 19.7
9/7/11 4:20 == 36	9/7/11 8:55 == 20.3	9/7/11 13:30 == 0	9/7/11 18:05 == 19.7
9/7/11 4:25 == 35.9	9/7/11 9:00 == 20.1	9/7/11 13:35 == 0	9/7/11 18:10 == 19.8
9/7/11 4:30 == 36	9/7/11 9:05 == 20.1	9/7/11 13:40 == #	9/7/11 18:15 == 19.7
9/7/11 4:35 == 36	9/7/11 9:10 == 20.2	9/7/11 13:45 == 0	9/7/11 18:20 == 19.8
9/7/11 4:40 == 36	9/7/11 9:15 == 20.1	9/7/11 13:50 == 9.4	9/7/11 18:25 == 19.8
9/7/11 4:45 == 36	9/7/11 9:20 == 20.2	9/7/11 13:55 == 19.8	9/7/11 18:30 == 19.8
9/7/11 4:50 == 35.9	9/7/11 9:25 == 20.1	9/7/11 14:00 == 19.7	9/7/11 18:35 == 19.8
9/7/11 4:55 == 35.9	9/7/11 9:30 == 20.2	9/7/11 14:05 == 19.8	9/7/11 18:40 == 19.8
9/7/11 5:00 == 35.9	9/7/11 9:35 == 20.1	9/7/11 14:10 == 19.8	9/7/11 18:45 == 19.8
9/7/11 5:05 == 35.8	9/7/11 9:40 == 20.3	9/7/11 14:15 == 19.8	9/7/11 18:50 == 19.8
9/7/11 5:10 == 35.9	9/7/11 9:45 == 20.2	9/7/11 14:20 == 19.9	9/7/11 18:55 == 19.7
9/7/11 5:15 == 35.9	9/7/11 9:50 == 20.2	9/7/11 14:25 == 19.8	9/7/11 19:00 == 19.7
9/7/11 5:20 == 35.9	9/7/11 9:55 == 20.2	9/7/11 14:30 == 19.8	9/7/11 19:05 == 19.6
9/7/11 5:25 == 35.9	9/7/11 10:00 == 20.1	9/7/11 14:35 == 19.7	9/7/11 19:10 == 19.6
9/7/11 5:30 == 36	9/7/11 10:05 == 20.2	9/7/11 14:40 == 19.8	9/7/11 19:15 == 19.7
9/7/11 5:35 == 35.9	9/7/11 10:10 == 20.2	9/7/11 14:45 == 19.8	9/7/11 19:20 == 19.7
9/7/11 5:40 == 36	9/7/11 10:15 == 20.2	9/7/11 14:50 == 11.9	9/7/11 19:25 == 19.7
9/7/11 5:45 == 35.9	9/7/11 10:20 == 19.8	9/7/11 14:55 == 0	9/7/11 19:30 == 19.7
9/7/11 5:50 == 35.8	9/7/11 10:25 == 19.9	9/7/11 15:00 == 0	9/7/11 19:35 == 19.7
9/7/11 5:55 == 35.9	9/7/11 10:30 == 19.9	9/7/11 15:05 == 0	9/7/11 19:40 == 19.6
9/7/11 6:00 == 36	9/7/11 10:35 == 19.9	9/7/11 15:10 == 0	9/7/11 19:45 == 19.7
9/7/11 6:05 == 35.9	9/7/11 10:40 == 19.9	9/7/11 15:15 == 0	9/7/11 19:50 == 19.7
9/7/11 6:10 == 1.9	9/7/11 10:45 == 7.7	9/7/11 15:20 == 0	9/7/11 19:55 == 19.8
9/7/11 6:15 == 0	9/7/11 10:50 == 0	9/7/11 15:25 == 14.3	9/7/11 20:00 == 19.7
9/7/11 6:20 == 0	9/7/11 10:55 == 0	9/7/11 15:30 == 19.7	9/7/11 20:05 == 19.8
9/7/11 6:25 == 0	9/7/11 11:00 == 0	9/7/11 15:35 == 19.8	9/7/11 20:10 == 19.7
9/7/11 6:30 == 0	9/7/11 11:05 == #	9/7/11 15:40 == 19.8	9/7/11 20:15 == 19.8
9/7/11 6:35 == 0	9/7/11 11:10 == 0	9/7/11 15:45 == 19.8	9/7/11 20:20 == 19.8
9/7/11 6:40 == #	9/7/11 11:15 == 0	9/7/11 15:50 == 19.8	9/7/11 20:25 == 19.8
9/7/11 6:45 == 0	9/7/11 11:20 == 0	9/7/11 15:55 == 19.8	9/7/11 20:30 == 19.8
9/7/11 6:50 == 0	9/7/11 11:25 == 0	9/7/11 16:00 == 19.8	9/7/11 20:35 == 19.7
9/7/11 6:55 == 0	9/7/11 11:30 == 0	9/7/11 16:05 == 19.7	9/7/11 20:40 == 19.7
9/7/11 7:00 == 1.7	9/7/11 11:35 == 0	9/7/11 16:10 == 19.7	9/7/11 20:45 == 19.7
9/7/11 7:05 == 20.3	9/7/11 11:40 == 0	9/7/11 16:15 == 19.8	9/7/11 20:50 == 19.8
9/7/11 7:10 == 20.4	9/7/11 11:45 == #	9/7/11 16:20 == 19.7	9/7/11 20:55 == 19.7

Pumpback Station Discharge (0364)

9/7/11 21:00 == 19.7	9/8/11 1:35 == 19.7	9/8/11 6:10 == 19.5	9/8/11 10:45 == 0
9/7/11 21:05 == 19.6	9/8/11 1:40 == 19.6	9/8/11 6:15 == 19.5	9/8/11 10:50 == #
9/7/11 21:10 == 19.7	9/8/11 1:45 == 19.7	9/8/11 6:20 == 19.6	9/8/11 10:55 == 0
9/7/11 21:15 == 19.6	9/8/11 1:50 == 19.7	9/8/11 6:25 == 19.6	9/8/11 11:00 == 0
9/7/11 21:20 == 19.7	9/8/11 1:55 == 19.7	9/8/11 6:30 == 19.6	9/8/11 11:05 == #
9/7/11 21:25 == 19.6	9/8/11 2:00 == 19.6	9/8/11 6:35 == 19.6	9/8/11 11:10 == 13.4
9/7/11 21:30 == 19.7	9/8/11 2:05 == 19.7	9/8/11 6:40 == 19.6	9/8/11 11:15 == 19.7
9/7/11 21:35 == 19.6	9/8/11 2:10 == 19.8	9/8/11 6:45 == 19.6	9/8/11 11:20 == 19.8
9/7/11 21:40 == 19.7	9/8/11 2:15 == 19.7	9/8/11 6:50 == 19.5	9/8/11 11:25 == 19.7
9/7/11 21:45 == 19.7	9/8/11 2:20 == 19.8	9/8/11 6:55 == 1.9	9/8/11 11:30 == 19.7
9/7/11 21:50 == 19.8	9/8/11 2:25 == 19.8	9/8/11 7:00 == 0	9/8/11 11:35 == 19.7
9/7/11 21:55 == 19.7	9/8/11 2:30 == 19.8	9/8/11 7:05 == 0	9/8/11 11:40 == 19.7
9/7/11 22:00 == 19.7	9/8/11 2:35 == 19.8	9/8/11 7:10 == #	9/8/11 11:45 == 19.7
9/7/11 22:05 == 19.7	9/8/11 2:40 == 19.8	9/8/11 7:15 == 0	9/8/11 11:50 == 19.7
9/7/11 22:10 == 19.7	9/8/11 2:45 == 19.9	9/8/11 7:20 == 0	9/8/11 11:55 == 19.7
9/7/11 22:15 == 19.8	9/8/11 2:50 == 19.7	9/8/11 7:25 == 0	9/8/11 12:00 == 19.7
9/7/11 22:20 == 19.7	9/8/11 2:55 == 19.6	9/8/11 7:30 == #	9/8/11 12:05 == 19.7
9/7/11 22:25 == 19.7	9/8/11 3:00 == 19.7	9/8/11 7:35 == #	9/8/11 12:10 == 19.8
9/7/11 22:30 == 19.8	9/8/11 3:05 == 19.7	9/8/11 7:40 == #	9/8/11 12:15 == 19.7
9/7/11 22:35 == 19.9	9/8/11 3:10 == 19.7	9/8/11 7:45 == #	9/8/11 12:20 == 19.8
9/7/11 22:40 == 19.8	9/8/11 3:15 == 19.6	9/8/11 7:50 == #	9/8/11 12:25 == 19.7
9/7/11 22:45 == 19.8	9/8/11 3:20 == 19.7	9/8/11 7:55 == #	9/8/11 12:30 == 19.7
9/7/11 22:50 == 19.8	9/8/11 3:25 == 19.6	9/8/11 8:00 == #	9/8/11 12:35 == 19.7
9/7/11 22:55 == 19.7	9/8/11 3:30 == 19.6	9/8/11 8:05 == #	9/8/11 12:40 == 19.7
9/7/11 23:00 == 19.7	9/8/11 3:35 == 19.7	9/8/11 8:10 == #	9/8/11 12:45 == 19.7
9/7/11 23:05 == 19.6	9/8/11 3:40 == 19.6	9/8/11 8:15 == #	9/8/11 12:50 == 19.8
9/7/11 23:10 == 19.6	9/8/11 3:45 == 19.6	9/8/11 8:20 == 0	9/8/11 12:55 == 19.7
9/7/11 23:15 == 19.7	9/8/11 3:50 == 19.7	9/8/11 8:25 == 0	9/8/11 13:00 == 19.7
9/7/11 23:20 == 19.6	9/8/11 3:55 == 19.6	9/8/11 8:30 == #	9/8/11 13:05 == 19.7
9/7/11 23:25 == 19.7	9/8/11 4:00 == 19.6	9/8/11 8:35 == 0	9/8/11 13:10 == 19.8
9/7/11 23:30 == 19.7	9/8/11 4:05 == 19.7	9/8/11 8:40 == 0	9/8/11 13:15 == 19.8
9/7/11 23:35 == 19.6	9/8/11 4:10 == 19.6	9/8/11 8:45 == #	9/8/11 13:20 == 19.7
9/7/11 23:40 == 19.7	9/8/11 4:15 == 19.8	9/8/11 8:50 == #	9/8/11 13:25 == 19.8
9/7/11 23:45 == 19.7	9/8/11 4:20 == 19.8	9/8/11 8:55 == #	9/8/11 13:30 == 19.7
9/7/11 23:50 == 19.8	9/8/11 4:25 == 19.7	9/8/11 9:00 == #	9/8/11 13:35 == 19.6
9/7/11 23:55 == 19.8	9/8/11 4:30 == 19.8	9/8/11 9:05 == #	9/8/11 13:40 == 19.7
9/8/11 0:00 == 19.7	9/8/11 4:35 == 19.8	9/8/11 9:10 == #	9/8/11 13:45 == 19.7
9/8/11 0:05 == 19.7	9/8/11 4:40 == 19.7	9/8/11 9:15 == #	9/8/11 13:50 == 9.7
9/8/11 0:10 == 19.8	9/8/11 4:45 == 19.7	9/8/11 9:20 == #	9/8/11 13:55 == 0
9/8/11 0:15 == 19.7	9/8/11 4:50 == 19.7	9/8/11 9:25 == #	9/8/11 14:00 == 0
9/8/11 0:20 == 19.6	9/8/11 4:55 == 19.7	9/8/11 9:30 == #	9/8/11 14:05 == 0
9/8/11 0:25 == 19.6	9/8/11 5:00 == 19.6	9/8/11 9:35 == 0	9/8/11 14:10 == 0
9/8/11 0:30 == 19.7	9/8/11 5:05 == 19.6	9/8/11 9:40 == 0	9/8/11 14:15 == 0
9/8/11 0:35 == 19.8	9/8/11 5:10 == 19.7	9/8/11 9:45 == #	9/8/11 14:20 == 0
9/8/11 0:40 == 19.8	9/8/11 5:15 == 19.7	9/8/11 9:50 == #	9/8/11 14:25 == #
9/8/11 0:45 == 19.8	9/8/11 5:20 == 19.7	9/8/11 9:55 == #	9/8/11 14:30 == 0
9/8/11 0:50 == 19.7	9/8/11 5:25 == 19.6	9/8/11 10:00 == #	9/8/11 14:35 == 14.8
9/8/11 0:55 == 19.7	9/8/11 5:30 == 19.6	9/8/11 10:05 == #	9/8/11 14:40 == 19.8
9/8/11 1:00 == 19.6	9/8/11 5:35 == 19.6	9/8/11 10:10 == #	9/8/11 14:45 == 19.8
9/8/11 1:05 == 19.7	9/8/11 5:40 == 19.7	9/8/11 10:15 == 0	9/8/11 14:50 == 19.7
9/8/11 1:10 == 19.6	9/8/11 5:45 == 19.6	9/8/11 10:20 == 0	9/8/11 14:55 == 19.8
9/8/11 1:15 == 19.6	9/8/11 5:50 == 19.6	9/8/11 10:25 == #	9/8/11 15:00 == 13.9
9/8/11 1:20 == 19.7	9/8/11 5:55 == 19.7	9/8/11 10:30 == 0	9/8/11 15:05 == 0
9/8/11 1:25 == 19.6	9/8/11 6:00 == 19.6	9/8/11 10:35 == 0	9/8/11 15:10 == #
9/8/11 1:30 == 19.7	9/8/11 6:05 == 19.5	9/8/11 10:40 == 0	9/8/11 15:15 == #

Pumpback Station Discharge (0364)

9/8/11 15:20 == 0	9/8/11 19:55 == 19.6	9/9/11 0:30 == 19.6	9/9/11 5:05 == 19.6
9/8/11 15:25 == 11	9/8/11 20:00 == 19.6	9/9/11 0:35 == 19.6	9/9/11 5:10 == 19.6
9/8/11 15:30 == 19.8	9/8/11 20:05 == 19.6	9/9/11 0:40 == 19.7	9/9/11 5:15 == 19.6
9/8/11 15:35 == 19.7	9/8/11 20:10 == 19.6	9/9/11 0:45 == 19.6	9/9/11 5:20 == 19.6
9/8/11 15:40 == 19.8	9/8/11 20:15 == 19.6	9/9/11 0:50 == 19.6	9/9/11 5:25 == 19.7
9/8/11 15:45 == 19.8	9/8/11 20:20 == 19.6	9/9/11 0:55 == 19.6	9/9/11 5:30 == 19.6
9/8/11 15:50 == 19.6	9/8/11 20:25 == 19.6	9/9/11 1:00 == 19.6	9/9/11 5:35 == 19.6
9/8/11 15:55 == 19.6	9/8/11 20:30 == 19.7	9/9/11 1:05 == 19.6	9/9/11 5:40 == 19.6
9/8/11 16:00 == 19.6	9/8/11 20:35 == 19.6	9/9/11 1:10 == 19.6	9/9/11 5:45 == 19.6
9/8/11 16:05 == 19.6	9/8/11 20:40 == 19.6	9/9/11 1:15 == 19.6	9/9/11 5:50 == 19.6
9/8/11 16:10 == 19.6	9/8/11 20:45 == 19.6	9/9/11 1:20 == 19.6	9/9/11 5:55 == 19.6
9/8/11 16:15 == 19.6	9/8/11 20:50 == 19.6	9/9/11 1:25 == 19.6	9/9/11 6:00 == 19.6
9/8/11 16:20 == 19.6	9/8/11 20:55 == 19.6	9/9/11 1:30 == 19.6	9/9/11 6:05 == 19.6
9/8/11 16:25 == 19.6	9/8/11 21:00 == 19.6	9/9/11 1:35 == 19.6	9/9/11 6:10 == 5.9
9/8/11 16:30 == 19.6	9/8/11 21:05 == 19.6	9/9/11 1:40 == 19.6	9/9/11 6:15 == 0
9/8/11 16:35 == 19.6	9/8/11 21:10 == 19.6	9/9/11 1:45 == 19.6	9/9/11 6:20 == #
9/8/11 16:40 == 19.6	9/8/11 21:15 == 19.6	9/9/11 1:50 == 19.6	9/9/11 6:25 == #
9/8/11 16:45 == 19.7	9/8/11 21:20 == 19.6	9/9/11 1:55 == 19.6	9/9/11 6:30 == #
9/8/11 16:50 == 19.7	9/8/11 21:25 == 19.6	9/9/11 2:00 == 19.7	9/9/11 6:35 == #
9/8/11 16:55 == 19.6	9/8/11 21:30 == 19.7	9/9/11 2:05 == 19.5	9/9/11 6:40 == #
9/8/11 17:00 == 19.6	9/8/11 21:35 == 19.6	9/9/11 2:10 == 19.6	9/9/11 6:45 == #
9/8/11 17:05 == 19.6	9/8/11 21:40 == 19.7	9/9/11 2:15 == 19.5	9/9/11 6:50 == 0
9/8/11 17:10 == 19.6	9/8/11 21:45 == 19.6	9/9/11 2:20 == 19.6	9/9/11 6:55 == 0
9/8/11 17:15 == 19.6	9/8/11 21:50 == 19.6	9/9/11 2:25 == 19.6	9/9/11 7:00 == #
9/8/11 17:20 == 19.6	9/8/11 21:55 == 19.6	9/9/11 2:30 == 19.6	9/9/11 7:05 == #
9/8/11 17:25 == 19.6	9/8/11 22:00 == 19.5	9/9/11 2:35 == 19.6	9/9/11 7:10 == 0
9/8/11 17:30 == 19.6	9/8/11 22:05 == 19.5	9/9/11 2:40 == 19.6	9/9/11 7:15 == 0
9/8/11 17:35 == 19.5	9/8/11 22:10 == 19.5	9/9/11 2:45 == 19.6	9/9/11 7:20 == #
9/8/11 17:40 == 19.6	9/8/11 22:15 == 19.6	9/9/11 2:50 == 19.6	9/9/11 7:25 == 0
9/8/11 17:45 == 19.6	9/8/11 22:20 == 19.6	9/9/11 2:55 == 19.6	9/9/11 7:30 == #
9/8/11 17:50 == 19.7	9/8/11 22:25 == 19.6	9/9/11 3:00 == 19.5	9/9/11 7:35 == 0
9/8/11 17:55 == 19.7	9/8/11 22:30 == 19.6	9/9/11 3:05 == 19.6	9/9/11 7:40 == #
9/8/11 18:00 == 19.7	9/8/11 22:35 == 19.6	9/9/11 3:10 == 19.6	9/9/11 7:45 == #
9/8/11 18:05 == 19.6	9/8/11 22:40 == 19.6	9/9/11 3:15 == 19.6	9/9/11 7:50 == #
9/8/11 18:10 == 19.7	9/8/11 22:45 == 19.5	9/9/11 3:20 == 19.6	9/9/11 7:55 == #
9/8/11 18:15 == 19.6	9/8/11 22:50 == 19.7	9/9/11 3:25 == 19.6	9/9/11 8:00 == 0
9/8/11 18:20 == 19.6	9/8/11 22:55 == 19.6	9/9/11 3:30 == 19.5	9/9/11 8:05 == 0
9/8/11 18:25 == 19.7	9/8/11 23:00 == 19.6	9/9/11 3:35 == 19.6	9/9/11 8:10 == #
9/8/11 18:30 == 19.7	9/8/11 23:05 == 19.6	9/9/11 3:40 == 19.6	9/9/11 8:15 == #
9/8/11 18:35 == 19.7	9/8/11 23:10 == 19.6	9/9/11 3:45 == 19.7	9/9/11 8:20 == #
9/8/11 18:40 == 19.6	9/8/11 23:15 == 19.5	9/9/11 3:50 == 19.6	9/9/11 8:25 == #
9/8/11 18:45 == 19.7	9/8/11 23:20 == 19.6	9/9/11 3:55 == 19.6	9/9/11 8:30 == #
9/8/11 18:50 == 19.6	9/8/11 23:25 == 19.6	9/9/11 4:00 == 19.5	9/9/11 8:35 == #
9/8/11 18:55 == 19.6	9/8/11 23:30 == 19.6	9/9/11 4:05 == 19.7	9/9/11 8:40 == 0
9/8/11 19:00 == 19.6	9/8/11 23:35 == 19.6	9/9/11 4:10 == 19.7	9/9/11 8:45 == 0
9/8/11 19:05 == 19.6	9/8/11 23:40 == 19.7	9/9/11 4:15 == 19.6	9/9/11 8:50 == #
9/8/11 19:10 == 19.6	9/8/11 23:45 == 19.6	9/9/11 4:20 == 19.6	9/9/11 8:55 == 0
9/8/11 19:15 == 19.5	9/8/11 23:50 == 19.7	9/9/11 4:25 == 19.6	9/9/11 9:00 == 0
9/8/11 19:20 == 19.6	9/8/11 23:55 == 19.6	9/9/11 4:30 == 19.6	9/9/11 9:05 == #
9/8/11 19:25 == 19.6	9/9/11 0:00 == 19.5	9/9/11 4:35 == 19.6	9/9/11 9:10 == #
9/8/11 19:30 == 19.6	9/9/11 0:05 == 19.6	9/9/11 4:40 == 19.5	9/9/11 9:15 == #
9/8/11 19:35 == 19.5	9/9/11 0:10 == 19.6	9/9/11 4:45 == 19.7	9/9/11 9:20 == #
9/8/11 19:40 == 19.6	9/9/11 0:15 == 19.6	9/9/11 4:50 == 19.6	9/9/11 9:25 == #
9/8/11 19:45 == 19.6	9/9/11 0:20 == 19.6	9/9/11 4:55 == 19.6	9/9/11 9:30 == #
9/8/11 19:50 == 19.6	9/9/11 0:25 == #	9/9/11 5:00 == 19.6	9/9/11 9:35 == #

Pumpback Station Discharge (0364)

9/9/11 9:40 == #	9/9/11 14:15 == 0	9/9/11 18:50 == 19.7	9/9/11 23:25 == 19.6
9/9/11 9:45 == 13	9/9/11 14:20 == 0	9/9/11 18:55 == 19.7	9/9/11 23:30 == 19.7
9/9/11 9:50 == 19.6	9/9/11 14:25 == 0	9/9/11 19:00 == 19.7	9/9/11 23:35 == 19.7
9/9/11 9:55 == 19.6	9/9/11 14:30 == #	9/9/11 19:05 == 19.7	9/9/11 23:40 == 19.6
9/9/11 10:00 == 19.6	9/9/11 14:35 == 0	9/9/11 19:10 == 19.6	9/9/11 23:45 == 19.7
9/9/11 10:05 == 19.6	9/9/11 14:40 == #	9/9/11 19:15 == 19.6	9/9/11 23:50 == 19.7
9/9/11 10:10 == 19.6	9/9/11 14:45 == 0	9/9/11 19:20 == 19.6	9/9/11 23:55 == 19.6
9/9/11 10:15 == 19.7	9/9/11 14:50 == 0	9/9/11 19:25 == 19.7	9/10/11 0:00 == 19.7
9/9/11 10:20 == 19.6	9/9/11 14:55 == #	9/9/11 19:30 == 19.7	9/10/11 0:05 == 19.6
9/9/11 10:25 == 19.6	9/9/11 15:00 == 0	9/9/11 19:35 == 19.6	9/10/11 0:10 == 19.6
9/9/11 10:30 == 19.7	9/9/11 15:05 == 0	9/9/11 19:40 == 19.6	9/10/11 0:15 == 19.7
9/9/11 10:35 == 19.6	9/9/11 15:10 == #	9/9/11 19:45 == 19.6	9/10/11 0:20 == 19.7
9/9/11 10:40 == 19.6	9/9/11 15:15 == #	9/9/11 19:50 == 19.7	9/10/11 0:25 == 19.6
9/9/11 10:45 == 19.6	9/9/11 15:20 == 12.1	9/9/11 19:55 == 19.8	9/10/11 0:30 == 19.6
9/9/11 10:50 == 19.6	9/9/11 15:25 == 19.6	9/9/11 20:00 == 19.7	9/10/11 0:35 == 19.6
9/9/11 10:55 == 19.7	9/9/11 15:30 == 19.7	9/9/11 20:05 == 19.7	9/10/11 0:40 == 19.7
9/9/11 11:00 == 19.6	9/9/11 15:35 == 19.7	9/9/11 20:10 == 19.7	9/10/11 0:45 == 19.7
9/9/11 11:05 == 19.6	9/9/11 15:40 == 19.7	9/9/11 20:15 == 19.7	9/10/11 0:50 == 19.7
9/9/11 11:10 == 19.7	9/9/11 15:45 == 19.6	9/9/11 20:20 == 19.8	9/10/11 0:55 == 19.6
9/9/11 11:15 == 19.7	9/9/11 15:50 == 19.7	9/9/11 20:25 == 19.7	9/10/11 1:00 == 19.7
9/9/11 11:20 == 19.7	9/9/11 15:55 == 19.6	9/9/11 20:30 == 19.7	9/10/11 1:05 == 19.6
9/9/11 11:25 == 19.6	9/9/11 16:00 == 19.7	9/9/11 20:35 == 19.7	9/10/11 1:10 == 19.7
9/9/11 11:30 == 19.6	9/9/11 16:05 == 19.7	9/9/11 20:40 == 19.7	9/10/11 1:15 == 19.7
9/9/11 11:35 == 19.7	9/9/11 16:10 == 19.7	9/9/11 20:45 == 19.6	9/10/11 1:20 == 19.7
9/9/11 11:40 == 19.6	9/9/11 16:15 == 19.6	9/9/11 20:50 == 19.7	9/10/11 1:25 == 19.8
9/9/11 11:45 == 19.7	9/9/11 16:20 == 19.7	9/9/11 20:55 == 19.7	9/10/11 1:30 == 19.6
9/9/11 11:50 == 19.7	9/9/11 16:25 == 19.7	9/9/11 21:00 == 19.8	9/10/11 1:35 == 19.7
9/9/11 11:55 == 19.7	9/9/11 16:30 == 19.7	9/9/11 21:05 == 19.6	9/10/11 1:40 == 19.7
9/9/11 12:00 == 19.7	9/9/11 16:35 == 19.7	9/9/11 21:10 == 19.7	9/10/11 1:45 == 19.7
9/9/11 12:05 == 19.7	9/9/11 16:40 == 19.7	9/9/11 21:15 == 19.6	9/10/11 1:50 == 19.6
9/9/11 12:10 == 19.6	9/9/11 16:45 == 19.7	9/9/11 21:20 == 19.7	9/10/11 1:55 == 19.8
9/9/11 12:15 == 19.7	9/9/11 16:50 == 19.7	9/9/11 21:25 == 19.7	9/10/11 2:00 == 19.8
9/9/11 12:20 == 19.7	9/9/11 16:55 == 19.7	9/9/11 21:30 == 19.7	9/10/11 2:05 == 19.6
9/9/11 12:25 == 19.7	9/9/11 17:00 == 19.7	9/9/11 21:35 == 19.7	9/10/11 2:10 == 19.7
9/9/11 12:30 == 19.6	9/9/11 17:05 == 19.7	9/9/11 21:40 == 19.7	9/10/11 2:15 == 19.7
9/9/11 12:35 == 19.7	9/9/11 17:10 == 19.7	9/9/11 21:45 == 19.7	9/10/11 2:20 == 19.7
9/9/11 12:40 == 19.7	9/9/11 17:15 == 19.7	9/9/11 21:50 == 19.7	9/10/11 2:25 == 19.6
9/9/11 12:45 == 19.7	9/9/11 17:20 == 19.7	9/9/11 21:55 == 19.6	9/10/11 2:30 == 19.7
9/9/11 12:50 == 19.7	9/9/11 17:25 == 19.8	9/9/11 22:00 == 19.6	9/10/11 2:35 == 19.6
9/9/11 12:55 == 19.6	9/9/11 17:30 == 19.8	9/9/11 22:05 == 19.6	9/10/11 2:40 == 19.6
9/9/11 13:00 == 19.6	9/9/11 17:35 == 19.7	9/9/11 22:10 == 19.6	9/10/11 2:45 == 19.6
9/9/11 13:05 == 19.7	9/9/11 17:40 == 19.7	9/9/11 22:15 == 19.6	9/10/11 2:50 == 19.7
9/9/11 13:10 == 19.7	9/9/11 17:45 == 19.7	9/9/11 22:20 == 19.7	9/10/11 2:55 == 19.7
9/9/11 13:15 == 19.7	9/9/11 17:50 == 19.7	9/9/11 22:25 == 19.7	9/10/11 3:00 == 19.7
9/9/11 13:20 == 19.6	9/9/11 17:55 == 19.7	9/9/11 22:30 == 19.7	9/10/11 3:05 == #
9/9/11 13:25 == 19.7	9/9/11 18:00 == 19.7	9/9/11 22:35 == 19.7	9/10/11 3:10 == 19.7
9/9/11 13:30 == 19.7	9/9/11 18:05 == 19.7	9/9/11 22:40 == 19.7	9/10/11 3:15 == 19.7
9/9/11 13:35 == 19.7	9/9/11 18:10 == 19.7	9/9/11 22:45 == 19.7	9/10/11 3:20 == 19.7
9/9/11 13:40 == 19.7	9/9/11 18:15 == 19.7	9/9/11 22:50 == 19.7	9/10/11 3:25 == 19.7
9/9/11 13:45 == 19.7	9/9/11 18:20 == 19.7	9/9/11 22:55 == 19.7	9/10/11 3:30 == 19.6
9/9/11 13:50 == 19.7	9/9/11 18:25 == 19.8	9/9/11 23:00 == 19.7	9/10/11 3:35 == 19.6
9/9/11 13:55 == 11.5	9/9/11 18:30 == 19.7	9/9/11 23:05 == 19.6	9/10/11 3:40 == 19.7
9/9/11 14:00 == 0	9/9/11 18:35 == 19.7	9/9/11 23:10 == 19.7	9/10/11 3:45 == 19.7
9/9/11 14:05 == 0	9/9/11 18:40 == 19.7	9/9/11 23:15 == 19.7	9/10/11 3:50 == 19.6
9/9/11 14:10 == 0	9/9/11 18:45 == 19.7	9/9/11 23:20 == 19.7	9/10/11 3:55 == 19.6

Pumpback Station Discharge (0364)

9/10/11 4:00 == 19.7	9/10/11 8:35 == #	9/10/11 13:10 == 20.2	9/10/11 17:45 == 19.9
9/10/11 4:05 == 19.7	9/10/11 8:40 == #	9/10/11 13:15 == 20.2	9/10/11 17:50 == 19.9
9/10/11 4:10 == 19.7	9/10/11 8:45 == #	9/10/11 13:20 == 20.1	9/10/11 17:55 == 19.9
9/10/11 4:15 == 19.7	9/10/11 8:50 == 0	9/10/11 13:25 == 20.1	9/10/11 18:00 == 19.9
9/10/11 4:20 == 19.7	9/10/11 8:55 == #	9/10/11 13:30 == 20.2	9/10/11 18:05 == 20
9/10/11 4:25 == 19.7	9/10/11 9:00 == 0	9/10/11 13:35 == 20.1	9/10/11 18:10 == 20
9/10/11 4:30 == 19.6	9/10/11 9:05 == #	9/10/11 13:40 == 20.1	9/10/11 18:15 == 19.9
9/10/11 4:35 == 19.7	9/10/11 9:10 == 5.3	9/10/11 13:45 == 20.1	9/10/11 18:20 == 19.9
9/10/11 4:40 == 19.6	9/10/11 9:15 == 19.8	9/10/11 13:50 == 18.1	9/10/11 18:25 == 20
9/10/11 4:45 == 19.7	9/10/11 9:20 == 19.7	9/10/11 13:55 == 0	9/10/11 18:30 == 20
9/10/11 4:50 == 19.6	9/10/11 9:25 == 19.8	9/10/11 14:00 == #	9/10/11 18:35 == 20
9/10/11 4:55 == 19.6	9/10/11 9:30 == 19.7	9/10/11 14:05 == 0	9/10/11 18:40 == 19.9
9/10/11 5:00 == 19.7	9/10/11 9:35 == 19.8	9/10/11 14:10 == 0	9/10/11 18:45 == 20
9/10/11 5:05 == 19.7	9/10/11 9:40 == 20	9/10/11 14:15 == 0	9/10/11 18:50 == 20
9/10/11 5:10 == 19.7	9/10/11 9:45 == 19.9	9/10/11 14:20 == 0	9/10/11 18:55 == 20
9/10/11 5:15 == 19.6	9/10/11 9:50 == 19.9	9/10/11 14:25 == #	9/10/11 19:00 == 19.9
9/10/11 5:20 == 19.7	9/10/11 9:55 == 19.9	9/10/11 14:30 == #	9/10/11 19:05 == 19.9
9/10/11 5:25 == 19.7	9/10/11 10:00 == 19.9	9/10/11 14:35 == #	9/10/11 19:10 == 20
9/10/11 5:30 == 19.6	9/10/11 10:05 == 19.9	9/10/11 14:40 == #	9/10/11 19:15 == 19.9
9/10/11 5:35 == 19.7	9/10/11 10:10 == 19.9	9/10/11 14:45 == 0	9/10/11 19:20 == 20
9/10/11 5:40 == 19.7	9/10/11 10:15 == 19.8	9/10/11 14:50 == 0	9/10/11 19:25 == 19.9
9/10/11 5:45 == 19.6	9/10/11 10:20 == 19.9	9/10/11 14:55 == 3.9	9/10/11 19:30 == 19.9
9/10/11 5:50 == 19.7	9/10/11 10:25 == 19.9	9/10/11 15:00 == 19.7	9/10/11 19:35 == 19.9
9/10/11 5:55 == 19.6	9/10/11 10:30 == 20.1	9/10/11 15:05 == 19.6	9/10/11 19:40 == 19.9
9/10/11 6:00 == 2.9	9/10/11 10:35 == 20.1	9/10/11 15:10 == 19.8	9/10/11 19:45 == 19.9
9/10/11 6:05 == 0	9/10/11 10:40 == 20.1	9/10/11 15:15 == 19.8	9/10/11 19:50 == 19.9
9/10/11 6:10 == 0	9/10/11 10:45 == 20.1	9/10/11 15:20 == 19.9	9/10/11 19:55 == 19.9
9/10/11 6:15 == 0	9/10/11 10:50 == 20.1	9/10/11 15:25 == 20	9/10/11 20:00 == 19.9
9/10/11 6:20 == #	9/10/11 10:55 == 20.2	9/10/11 15:30 == 19.9	9/10/11 20:05 == 19.9
9/10/11 6:25 == #	9/10/11 11:00 == 20.2	9/10/11 15:35 == 20	9/10/11 20:10 == 19.9
9/10/11 6:30 == 0	9/10/11 11:05 == 20.2	9/10/11 15:40 == 19.9	9/10/11 20:15 == 20
9/10/11 6:35 == 0	9/10/11 11:10 == 20.1	9/10/11 15:45 == 19.9	9/10/11 20:20 == 19.9
9/10/11 6:40 == #	9/10/11 11:15 == 20.2	9/10/11 15:50 == 19.9	9/10/11 20:25 == 19.9
9/10/11 6:45 == #	9/10/11 11:20 == 20.1	9/10/11 15:55 == 19.9	9/10/11 20:30 == 19.9
9/10/11 6:50 == 0	9/10/11 11:25 == 20.2	9/10/11 16:00 == 20	9/10/11 20:35 == 19.9
9/10/11 6:55 == 0	9/10/11 11:30 == 20.2	9/10/11 16:05 == 20	9/10/11 20:40 == 19.9
9/10/11 7:00 == #	9/10/11 11:35 == 20.1	9/10/11 16:10 == 19.9	9/10/11 20:45 == 19.9
9/10/11 7:05 == 0	9/10/11 11:40 == 20.1	9/10/11 16:15 == 20	9/10/11 20:50 == 19.9
9/10/11 7:10 == 0	9/10/11 11:45 == 20.1	9/10/11 16:20 == 19.9	9/10/11 20:55 == 19.8
9/10/11 7:15 == #	9/10/11 11:50 == 20.1	9/10/11 16:25 == 19.9	9/10/11 21:00 == 20
9/10/11 7:20 == 0	9/10/11 11:55 == 20.2	9/10/11 16:30 == 19.9	9/10/11 21:05 == 19.9
9/10/11 7:25 == 0	9/10/11 12:00 == 20.1	9/10/11 16:35 == 19.9	9/10/11 21:10 == 19.9
9/10/11 7:30 == 0	9/10/11 12:05 == 20.2	9/10/11 16:40 == 20	9/10/11 21:15 == 19.8
9/10/11 7:35 == 0	9/10/11 12:10 == 20.2	9/10/11 16:45 == 19.9	9/10/11 21:20 == 19.9
9/10/11 7:40 == #	9/10/11 12:15 == 20.2	9/10/11 16:50 == 19.9	9/10/11 21:25 == 19.9
9/10/11 7:45 == #	9/10/11 12:20 == 20.2	9/10/11 16:55 == 20	9/10/11 21:30 == 19.8
9/10/11 7:50 == 0	9/10/11 12:25 == 20.1	9/10/11 17:00 == 19.9	9/10/11 21:35 == 19.9
9/10/11 7:55 == 0	9/10/11 12:30 == 20.1	9/10/11 17:05 == 19.9	9/10/11 21:40 == 19.9
9/10/11 8:00 == #	9/10/11 12:35 == 20.2	9/10/11 17:10 == 20	9/10/11 21:45 == 19.9
9/10/11 8:05 == #	9/10/11 12:40 == 20.1	9/10/11 17:15 == 19.9	9/10/11 21:50 == 19.9
9/10/11 8:10 == #	9/10/11 12:45 == 20.1	9/10/11 17:20 == 19.9	9/10/11 21:55 == 19.9
9/10/11 8:15 == 0	9/10/11 12:50 == 20.2	9/10/11 17:25 == 20	9/10/11 22:00 == 19.9
9/10/11 8:20 == 0	9/10/11 12:55 == 20.1	9/10/11 17:30 == 19.9	9/10/11 22:05 == 19.9
9/10/11 8:25 == #	9/10/11 13:00 == 20.1	9/10/11 17:35 == 20	9/10/11 22:10 == 19.9
9/10/11 8:30 == #	9/10/11 13:05 == 20.2	9/10/11 17:40 == 20	9/10/11 22:15 == 19.9

Pumpback Station Discharge (0364)

9/10/11 22:20 == 19.9	9/11/11 2:55 == 19.9	9/11/11 7:30 == #	9/11/11 12:05 == 20.1
9/10/11 22:25 == 19.9	9/11/11 3:00 == 19.9	9/11/11 7:35 == 0	9/11/11 12:10 == 20.1
9/10/11 22:30 == 19.8	9/11/11 3:05 == 20	9/11/11 7:40 == 0	9/11/11 12:15 == 20
9/10/11 22:35 == 19.9	9/11/11 3:10 == 19.9	9/11/11 7:45 == #	9/11/11 12:20 == 20
9/10/11 22:40 == 20	9/11/11 3:15 == 19.9	9/11/11 7:50 == #	9/11/11 12:25 == 20.1
9/10/11 22:45 == 19.9	9/11/11 3:20 == 19.9	9/11/11 7:55 == #	9/11/11 12:30 == 20
9/10/11 22:50 == 19.9	9/11/11 3:25 == 19.9	9/11/11 8:00 == 0	9/11/11 12:35 == 20.1
9/10/11 22:55 == 20	9/11/11 3:30 == 19.9	9/11/11 8:05 == 0	9/11/11 12:40 == 20
9/10/11 23:00 == 20	9/11/11 3:35 == 19.9	9/11/11 8:10 == 0	9/11/11 12:45 == 20
9/10/11 23:05 == 19.9	9/11/11 3:40 == 19.9	9/11/11 8:15 == 15.4	9/11/11 12:50 == 20
9/10/11 23:10 == 19.8	9/11/11 3:45 == 19.9	9/11/11 8:20 == 19.7	9/11/11 12:55 == 20.1
9/10/11 23:15 == 19.9	9/11/11 3:50 == 19.9	9/11/11 8:25 == 19.7	9/11/11 13:00 == 20
9/10/11 23:20 == 19.9	9/11/11 3:55 == 19.9	9/11/11 8:30 == 19.8	9/11/11 13:05 == 20
9/10/11 23:25 == 19.9	9/11/11 4:00 == 19.9	9/11/11 8:35 == 20.1	9/11/11 13:10 == 20
9/10/11 23:30 == 19.9	9/11/11 4:05 == 19.9	9/11/11 8:40 == 20	9/11/11 13:15 == 20.1
9/10/11 23:35 == 19.9	9/11/11 4:10 == 19.9	9/11/11 8:45 == 20.1	9/11/11 13:20 == 20.1
9/10/11 23:40 == 19.9	9/11/11 4:15 == 19.9	9/11/11 8:50 == 20	9/11/11 13:25 == 20
9/10/11 23:45 == 19.9	9/11/11 4:20 == 19.9	9/11/11 8:55 == 20	9/11/11 13:30 == 20.1
9/10/11 23:50 == 19.9	9/11/11 4:25 == 19.9	9/11/11 9:00 == 20.1	9/11/11 13:35 == 20
9/10/11 23:55 == 19.8	9/11/11 4:30 == 19.9	9/11/11 9:05 == 20	9/11/11 13:40 == 20.1
9/11/11 0:00 == 19.8	9/11/11 4:35 == 19.8	9/11/11 9:10 == 20.1	9/11/11 13:45 == 20.1
9/11/11 0:05 == 19.9	9/11/11 4:40 == 19.9	9/11/11 9:15 == 20.1	9/11/11 13:50 == 20
9/11/11 0:10 == 19.9	9/11/11 4:45 == 19.9	9/11/11 9:20 == 20.1	9/11/11 13:55 == 20
9/11/11 0:15 == 19.9	9/11/11 4:50 == 20	9/11/11 9:25 == 20.1	9/11/11 14:00 == 20
9/11/11 0:20 == 19.9	9/11/11 4:55 == 19.9	9/11/11 9:30 == 20	9/11/11 14:05 == 20
9/11/11 0:25 == 19.9	9/11/11 5:00 == 19.9	9/11/11 9:35 == 20.1	9/11/11 14:10 == 4.5
9/11/11 0:30 == 20	9/11/11 5:05 == 19.9	9/11/11 9:40 == 20	9/11/11 14:15 == 0
9/11/11 0:35 == 19.9	9/11/11 5:10 == 19.9	9/11/11 9:45 == 20	9/11/11 14:20 == 0
9/11/11 0:40 == 19.9	9/11/11 5:15 == 19.8	9/11/11 9:50 == 20	9/11/11 14:25 == 0
9/11/11 0:45 == 19.9	9/11/11 5:20 == 19.9	9/11/11 9:55 == 20	9/11/11 14:30 == #
9/11/11 0:50 == 19.9	9/11/11 5:25 == 19.9	9/11/11 10:00 == 20	9/11/11 14:35 == 0
9/11/11 0:55 == 19.9	9/11/11 5:30 == 20	9/11/11 10:05 == 20.1	9/11/11 14:40 == 18.4
9/11/11 1:00 == 19.9	9/11/11 5:35 == 19.9	9/11/11 10:10 == 20	9/11/11 14:45 == 20
9/11/11 1:05 == 19.9	9/11/11 5:40 == 19.9	9/11/11 10:15 == 20.1	9/11/11 14:50 == 20
9/11/11 1:10 == 19.9	9/11/11 5:45 == 19.9	9/11/11 10:20 == 20	9/11/11 14:55 == 20.1
9/11/11 1:15 == 19.8	9/11/11 5:50 == 19.9	9/11/11 10:25 == 20	9/11/11 15:00 == 20.1
9/11/11 1:20 == 19.9	9/11/11 5:55 == 19.9	9/11/11 10:30 == 20	9/11/11 15:05 == 20.1
9/11/11 1:25 == 19.8	9/11/11 6:00 == 19.9	9/11/11 10:35 == 20	9/11/11 15:10 == 20.1
9/11/11 1:30 == 19.9	9/11/11 6:05 == 19.9	9/11/11 10:40 == 20	9/11/11 15:15 == 20
9/11/11 1:35 == 19.9	9/11/11 6:10 == 19.9	9/11/11 10:45 == 20	9/11/11 15:20 == 20.1
9/11/11 1:40 == 19.9	9/11/11 6:15 == 19.9	9/11/11 10:50 == 20	9/11/11 15:25 == 20.1
9/11/11 1:45 == 19.9	9/11/11 6:20 == 20	9/11/11 10:55 == 20.1	9/11/11 15:30 == 20.1
9/11/11 1:50 == 19.9	9/11/11 6:25 == 19.9	9/11/11 11:00 == 20	9/11/11 15:35 == 20.1
9/11/11 1:55 == 19.9	9/11/11 6:30 == 8.7	9/11/11 11:05 == 20.1	9/11/11 15:40 == 20.1
9/11/11 2:00 == 19.9	9/11/11 6:35 == 0	9/11/11 11:10 == 20.1	9/11/11 15:45 == 20
9/11/11 2:05 == 19.9	9/11/11 6:40 == 0	9/11/11 11:15 == 20	9/11/11 15:50 == 20.1
9/11/11 2:10 == 19.9	9/11/11 6:45 == 0	9/11/11 11:20 == 20	9/11/11 15:55 == 20
9/11/11 2:15 == 19.9	9/11/11 6:50 == 0	9/11/11 11:25 == 20	9/11/11 16:00 == 20
9/11/11 2:20 == 19.9	9/11/11 6:55 == 0	9/11/11 11:30 == 20.1	9/11/11 16:05 == 20.1
9/11/11 2:25 == 19.9	9/11/11 7:00 == #	9/11/11 11:35 == 20	9/11/11 16:10 == 20
9/11/11 2:30 == 19.9	9/11/11 7:05 == #	9/11/11 11:40 == 20.1	9/11/11 16:15 == 20.1
9/11/11 2:35 == 19.9	9/11/11 7:10 == 0	9/11/11 11:45 == 20	9/11/11 16:20 == 20
9/11/11 2:40 == 19.9	9/11/11 7:15 == 0	9/11/11 11:50 == 20.1	9/11/11 16:25 == 20
9/11/11 2:45 == 20	9/11/11 7:20 == 0	9/11/11 11:55 == 20	9/11/11 16:30 == 20.1
9/11/11 2:50 == 19.9	9/11/11 7:25 == 0	9/11/11 12:00 == 20	9/11/11 16:35 == 20.1

Pumpback Station Discharge (0364)

9/11/11 16:40 == 20.1	9/11/11 21:15 == 20.1	9/12/11 1:50 == 20.1	9/12/11 6:25 == 20
9/11/11 16:45 == 20.1	9/11/11 21:20 == 20.1	9/12/11 1:55 == 20	9/12/11 6:30 == 20.1
9/11/11 16:50 == 20	9/11/11 21:25 == 20	9/12/11 2:00 == 20	9/12/11 6:35 == 20.1
9/11/11 16:55 == 20.1	9/11/11 21:30 == 20.1	9/12/11 2:05 == 20	9/12/11 6:40 == 20.1
9/11/11 17:00 == 20.1	9/11/11 21:35 == 20.1	9/12/11 2:10 == 20	9/12/11 6:45 == 20
9/11/11 17:05 == 20	9/11/11 21:40 == 20.1	9/12/11 2:15 == 20.1	9/12/11 6:50 == 20.1
9/11/11 17:10 == 20.1	9/11/11 21:45 == 20.1	9/12/11 2:20 == 20	9/12/11 6:55 == 20.1
9/11/11 17:15 == 20.1	9/11/11 21:50 == 20.1	9/12/11 2:25 == 20.1	9/12/11 7:00 == 20.1
9/11/11 17:20 == 20.1	9/11/11 21:55 == 20.1	9/12/11 2:30 == 20.1	9/12/11 7:05 == 20
9/11/11 17:25 == 20.1	9/11/11 22:00 == 20.1	9/12/11 2:35 == 20.1	9/12/11 7:10 == 20.1
9/11/11 17:30 == 20	9/11/11 22:05 == 20	9/12/11 2:40 == 20.1	9/12/11 7:15 == 20.1
9/11/11 17:35 == 20.2	9/11/11 22:10 == 20	9/12/11 2:45 == 20.1	9/12/11 7:20 == 20
9/11/11 17:40 == 20.1	9/11/11 22:15 == 20.1	9/12/11 2:50 == 20.1	9/12/11 7:25 == 20.1
9/11/11 17:45 == 20.1	9/11/11 22:20 == 20	9/12/11 2:55 == 20	9/12/11 7:30 == 20
9/11/11 17:50 == 20.1	9/11/11 22:25 == 20	9/12/11 3:00 == 20	9/12/11 7:35 == 20
9/11/11 17:55 == 20.1	9/11/11 22:30 == 20.1	9/12/11 3:05 == 20	9/12/11 7:40 == 20.1
9/11/11 18:00 == 20	9/11/11 22:35 == 20.1	9/12/11 3:10 == 20	9/12/11 7:45 == 19.9
9/11/11 18:05 == 20.1	9/11/11 22:40 == 20.1	9/12/11 3:15 == 20	9/12/11 7:50 == 19.9
9/11/11 18:10 == 20.1	9/11/11 22:45 == 20.1	9/12/11 3:20 == 20.1	9/12/11 7:55 == 19.9
9/11/11 18:15 == 20.1	9/11/11 22:50 == 20.1	9/12/11 3:25 == 20	9/12/11 8:00 == 19.9
9/11/11 18:20 == 20.1	9/11/11 22:55 == 20	9/12/11 3:30 == 20.1	9/12/11 8:05 == 20
9/11/11 18:25 == 20.1	9/11/11 23:00 == 20.1	9/12/11 3:35 == 20.1	9/12/11 8:10 == 20
9/11/11 18:30 == 20.1	9/11/11 23:05 == 20.1	9/12/11 3:40 == 20	9/12/11 8:15 == 20
9/11/11 18:35 == 20	9/11/11 23:10 == 20.1	9/12/11 3:45 == 20	9/12/11 8:20 == 20
9/11/11 18:40 == 20	9/11/11 23:15 == 20.1	9/12/11 3:50 == 20	9/12/11 8:25 == 20
9/11/11 18:45 == 20	9/11/11 23:20 == 20	9/12/11 3:55 == 20.1	9/12/11 8:30 == 20
9/11/11 18:50 == 20	9/11/11 23:25 == 20	9/12/11 4:00 == 20	9/12/11 8:35 == 20.1
9/11/11 18:55 == 20	9/11/11 23:30 == 20.1	9/12/11 4:05 == 20	9/12/11 8:40 == 20
9/11/11 19:00 == 20	9/11/11 23:35 == 20.1	9/12/11 4:10 == 20	9/12/11 8:45 == 20
9/11/11 19:05 == 20.2	9/11/11 23:40 == 20	9/12/11 4:15 == 20	9/12/11 8:50 == 20
9/11/11 19:10 == 20.1	9/11/11 23:45 == 20.1	9/12/11 4:20 == 20	9/12/11 8:55 == 20.1
9/11/11 19:15 == 20.1	9/11/11 23:50 == 20	9/12/11 4:25 == 20.1	9/12/11 9:00 == 20
9/11/11 19:20 == 20.1	9/11/11 23:55 == 20.1	9/12/11 4:30 == 20	9/12/11 9:05 == 20
9/11/11 19:25 == 20.1	9/12/11 0:00 == 20	9/12/11 4:35 == 20.1	9/12/11 9:10 == 20
9/11/11 19:30 == 20	9/12/11 0:05 == 20.1	9/12/11 4:40 == 20.1	9/12/11 9:15 == 20.1
9/11/11 19:35 == 20	9/12/11 0:10 == 20	9/12/11 4:45 == 20	9/12/11 9:20 == 20
9/11/11 19:40 == 20	9/12/11 0:15 == 20	9/12/11 4:50 == 20	9/12/11 9:25 == 20.1
9/11/11 19:45 == 20.1	9/12/11 0:20 == 20	9/12/11 4:55 == 20	9/12/11 9:30 == 20
9/11/11 19:50 == 20.1	9/12/11 0:25 == 20	9/12/11 5:00 == 20	9/12/11 9:35 == 20
9/11/11 19:55 == 20	9/12/11 0:30 == 20.1	9/12/11 5:05 == 20	9/12/11 9:40 == 20.1
9/11/11 20:00 == 20	9/12/11 0:35 == 20.1	9/12/11 5:10 == 20	9/12/11 9:45 == 20
9/11/11 20:05 == 20.1	9/12/11 0:40 == 20	9/12/11 5:15 == 20.1	9/12/11 9:50 == 20
9/11/11 20:10 == 20.1	9/12/11 0:45 == 20.1	9/12/11 5:20 == 20	9/12/11 9:55 == 20.1
9/11/11 20:15 == 20	9/12/11 0:50 == 20.1	9/12/11 5:25 == 20	9/12/11 10:00 == 20.1
9/11/11 20:20 == 20.1	9/12/11 0:55 == 20.1	9/12/11 5:30 == 20	9/12/11 10:05 == 20
9/11/11 20:25 == 20.1	9/12/11 1:00 == 20	9/12/11 5:35 == 20	9/12/11 10:10 == 20
9/11/11 20:30 == 20	9/12/11 1:05 == 20	9/12/11 5:40 == 20	9/12/11 10:15 == 20
9/11/11 20:35 == 20.1	9/12/11 1:10 == 20	9/12/11 5:45 == 20.1	9/12/11 10:20 == 20.1
9/11/11 20:40 == 20.2	9/12/11 1:15 == 20	9/12/11 5:50 == 20	9/12/11 10:25 == 20.1
9/11/11 20:45 == 20.1	9/12/11 1:20 == 20.1	9/12/11 5:55 == 20.1	9/12/11 10:30 == 20.1
9/11/11 20:50 == 20	9/12/11 1:25 == 20	9/12/11 6:00 == 20.1	9/12/11 10:35 == 20.1
9/11/11 20:55 == 20	9/12/11 1:30 == 20	9/12/11 6:05 == 20.2	9/12/11 10:40 == 20
9/11/11 21:00 == 20.1	9/12/11 1:35 == 20.1	9/12/11 6:10 == 20.1	9/12/11 10:45 == 20.1
9/11/11 21:05 == 20.1	9/12/11 1:40 == 20	9/12/11 6:15 == 20	9/12/11 10:50 == 20.1
9/11/11 21:10 == 20.1	9/12/11 1:45 == 20	9/12/11 6:20 == 20	9/12/11 10:55 == 20.1

Pumpback Station Discharge (0364)

9/12/11 11:00 == 20.2	9/12/11 15:35 == 20	9/12/11 20:10 == 19.9	9/13/11 0:45 == 20
9/12/11 11:05 == 20.1	9/12/11 15:40 == 20	9/12/11 20:15 == 20	9/13/11 0:50 == 20
9/12/11 11:10 == 20.2	9/12/11 15:45 == 20	9/12/11 20:20 == 20	9/13/11 0:55 == 20
9/12/11 11:15 == 20.2	9/12/11 15:50 == 20	9/12/11 20:25 == 20	9/13/11 1:00 == 20
9/12/11 11:20 == 20.1	9/12/11 15:55 == 20	9/12/11 20:30 == 20.1	9/13/11 1:05 == 20
9/12/11 11:25 == 20.2	9/12/11 16:00 == 20	9/12/11 20:35 == 20	9/13/11 1:10 == 20
9/12/11 11:30 == 20.1	9/12/11 16:05 == 20	9/12/11 20:40 == 20	9/13/11 1:15 == 20
9/12/11 11:35 == 20.2	9/12/11 16:10 == 20	9/12/11 20:45 == 20	9/13/11 1:20 == 19.9
9/12/11 11:40 == 20.2	9/12/11 16:15 == 20.1	9/12/11 20:50 == 20	9/13/11 1:25 == 20
9/12/11 11:45 == 20.1	9/12/11 16:20 == 20.1	9/12/11 20:55 == 20	9/13/11 1:30 == 20
9/12/11 11:50 == 20.1	9/12/11 16:25 == 20	9/12/11 21:00 == 20	9/13/11 1:35 == 20
9/12/11 11:55 == 20	9/12/11 16:30 == 20	9/12/11 21:05 == 20	9/13/11 1:40 == 20
9/12/11 12:00 == 20.1	9/12/11 16:35 == 20.1	9/12/11 21:10 == 19.9	9/13/11 1:45 == 20
9/12/11 12:05 == 20.1	9/12/11 16:40 == 20.1	9/12/11 21:15 == 20	9/13/11 1:50 == 20
9/12/11 12:10 == 20.1	9/12/11 16:45 == 20	9/12/11 21:20 == 20	9/13/11 1:55 == 20
9/12/11 12:15 == 20.1	9/12/11 16:50 == 20	9/12/11 21:25 == 20	9/13/11 2:00 == 20
9/12/11 12:20 == 20.2	9/12/11 16:55 == 20	9/12/11 21:30 == 20	9/13/11 2:05 == 20
9/12/11 12:25 == 20.1	9/12/11 17:00 == 20	9/12/11 21:35 == 20	9/13/11 2:10 == 19.9
9/12/11 12:30 == 20.1	9/12/11 17:05 == 20	9/12/11 21:40 == 20	9/13/11 2:15 == 19.9
9/12/11 12:35 == 20.1	9/12/11 17:10 == 20	9/12/11 21:45 == 20	9/13/11 2:20 == 19.9
9/12/11 12:40 == 20.2	9/12/11 17:15 == 20	9/12/11 21:50 == 19.9	9/13/11 2:25 == 20
9/12/11 12:45 == 20	9/12/11 17:20 == 20	9/12/11 21:55 == 20	9/13/11 2:30 == 20
9/12/11 12:50 == 20	9/12/11 17:25 == 20	9/12/11 22:00 == 20	9/13/11 2:35 == 20
9/12/11 12:55 == 20.1	9/12/11 17:30 == 19.9	9/12/11 22:05 == 20	9/13/11 2:40 == 20
9/12/11 13:00 == 20.1	9/12/11 17:35 == 19.9	9/12/11 22:10 == 20	9/13/11 2:45 == 20
9/12/11 13:05 == 20.1	9/12/11 17:40 == 20	9/12/11 22:15 == 19.9	9/13/11 2:50 == 20
9/12/11 13:10 == 20.1	9/12/11 17:45 == 20	9/12/11 22:20 == 20	9/13/11 2:55 == 20
9/12/11 13:15 == 25.1	9/12/11 17:50 == 20	9/12/11 22:25 == 20	9/13/11 3:00 == 20
9/12/11 13:20 == 30.5	9/12/11 17:55 == 20	9/12/11 22:30 == 19.9	9/13/11 3:05 == 20
9/12/11 13:25 == 30.5	9/12/11 18:00 == 20	9/12/11 22:35 == 20	9/13/11 3:10 == 20
9/12/11 13:30 == 30.5	9/12/11 18:05 == 20	9/12/11 22:40 == 19.9	9/13/11 3:15 == 20
9/12/11 13:35 == 30.6	9/12/11 18:10 == 20	9/12/11 22:45 == 20	9/13/11 3:20 == 19.9
9/12/11 13:40 == 30.5	9/12/11 18:15 == 20	9/12/11 22:50 == 20	9/13/11 3:25 == 20
9/12/11 13:45 == 30.5	9/12/11 18:20 == 19.9	9/12/11 22:55 == 20	9/13/11 3:30 == 19.9
9/12/11 13:50 == 30.6	9/12/11 18:25 == 20	9/12/11 23:00 == 20	9/13/11 3:35 == 20
9/12/11 13:55 == 30.6	9/12/11 18:30 == 20	9/12/11 23:05 == 20.1	9/13/11 3:40 == 20
9/12/11 14:00 == 30.6	9/12/11 18:35 == 20	9/12/11 23:10 == 19.9	9/13/11 3:45 == 20
9/12/11 14:05 == 30.6	9/12/11 18:40 == 20	9/12/11 23:15 == 19.9	9/13/11 3:50 == 20
9/12/11 14:10 == 30.5	9/12/11 18:45 == 20	9/12/11 23:20 == 19.9	9/13/11 3:55 == 20
9/12/11 14:15 == 30.6	9/12/11 18:50 == 20	9/12/11 23:25 == 20	9/13/11 4:00 == 20
9/12/11 14:20 == 30.6	9/12/11 18:55 == 20	9/12/11 23:30 == 20	9/13/11 4:05 == 20
9/12/11 14:25 == 30.4	9/12/11 19:00 == 20	9/12/11 23:35 == 20	9/13/11 4:10 == 20
9/12/11 14:30 == 30.5	9/12/11 19:05 == 19.9	9/12/11 23:40 == 20	9/13/11 4:15 == 20
9/12/11 14:35 == 30.4	9/12/11 19:10 == 20	9/12/11 23:45 == 20	9/13/11 4:20 == 20
9/12/11 14:40 == 30.5	9/12/11 19:15 == 20	9/12/11 23:50 == 20	9/13/11 4:25 == 20
9/12/11 14:45 == 30.4	9/12/11 19:20 == 20	9/12/11 23:55 == 19.9	9/13/11 4:30 == 19.9
9/12/11 14:50 == 25.4	9/12/11 19:25 == 19.9	9/13/11 0:00 == 20	9/13/11 4:35 == 19.9
9/12/11 14:55 == 19.9	9/12/11 19:30 == 20	9/13/11 0:05 == 20	9/13/11 4:40 == 20
9/12/11 15:00 == 20	9/12/11 19:35 == 20	9/13/11 0:10 == 20	9/13/11 4:45 == 20
9/12/11 15:05 == 20	9/12/11 19:40 == 19.9	9/13/11 0:15 == 20	9/13/11 4:50 == 19.9
9/12/11 15:10 == 20	9/12/11 19:45 == 20	9/13/11 0:20 == 20	9/13/11 4:55 == 20
9/12/11 15:15 == 20	9/12/11 19:50 == 19.9	9/13/11 0:25 == 20	9/13/11 5:00 == 20
9/12/11 15:20 == 20	9/12/11 19:55 == 20	9/13/11 0:30 == 20	9/13/11 5:05 == 20
9/12/11 15:25 == 20	9/12/11 20:00 == 20	9/13/11 0:35 == 20	9/13/11 5:10 == 20
9/12/11 15:30 == 20	9/12/11 20:05 == 20	9/13/11 0:40 == 19.9	9/13/11 5:15 == 20

Pumpback Station Discharge (0364)

9/13/11 5:20 == 20	9/13/11 9:55 == 20.1	9/13/11 14:30 == 35.3	9/13/11 19:05 == 20.1
9/13/11 5:25 == 19.9	9/13/11 10:00 == 20.1	9/13/11 14:35 == 35.2	9/13/11 19:10 == 20.1
9/13/11 5:30 == 20	9/13/11 10:05 == 20.1	9/13/11 14:40 == 35.3	9/13/11 19:15 == 20.1
9/13/11 5:35 == 19.9	9/13/11 10:10 == 20	9/13/11 14:45 == 35.2	9/13/11 19:20 == 20.1
9/13/11 5:40 == 19.9	9/13/11 10:15 == 20	9/13/11 14:50 == 26.5	9/13/11 19:25 == 20.1
9/13/11 5:45 == 19.9	9/13/11 10:20 == 20.1	9/13/11 14:55 == 20.1	9/13/11 19:30 == 20.1
9/13/11 5:50 == 19.9	9/13/11 10:25 == 20.1	9/13/11 15:00 == 20.2	9/13/11 19:35 == 20.1
9/13/11 5:55 == 20	9/13/11 10:30 == 20.1	9/13/11 15:05 == 20.3	9/13/11 19:40 == 20.1
9/13/11 6:00 == 20	9/13/11 10:35 == 20.1	9/13/11 15:10 == 20.2	9/13/11 19:45 == 20.1
9/13/11 6:05 == 20	9/13/11 10:40 == 20.1	9/13/11 15:15 == 20.2	9/13/11 19:50 == 20.1
9/13/11 6:10 == 20	9/13/11 10:45 == 20	9/13/11 15:20 == 20.2	9/13/11 19:55 == 20.2
9/13/11 6:15 == 20	9/13/11 10:50 == 19.9	9/13/11 15:25 == 20.2	9/13/11 20:00 == 20.1
9/13/11 6:20 == 20	9/13/11 10:55 == 20	9/13/11 15:30 == 20.2	9/13/11 20:05 == 20.1
9/13/11 6:25 == 19.9	9/13/11 11:00 == 20	9/13/11 15:35 == 20.2	9/13/11 20:10 == 20.1
9/13/11 6:30 == 23.7	9/13/11 11:05 == 20	9/13/11 15:40 == 20.1	9/13/11 20:15 == 20.1
9/13/11 6:35 == 30.2	9/13/11 11:10 == 20	9/13/11 15:45 == 20.1	9/13/11 20:20 == 20.2
9/13/11 6:40 == 30.2	9/13/11 11:15 == 20	9/13/11 15:50 == 20.2	9/13/11 20:25 == 20.1
9/13/11 6:45 == 30.2	9/13/11 11:20 == 20	9/13/11 15:55 == 20.2	9/13/11 20:30 == 20.1
9/13/11 6:50 == 30.4	9/13/11 11:25 == 20	9/13/11 16:00 == 20.2	9/13/11 20:35 == 20.1
9/13/11 6:55 == 30.5	9/13/11 11:30 == 20	9/13/11 16:05 == 20.1	9/13/11 20:40 == 20.2
9/13/11 7:00 == 30.5	9/13/11 11:35 == 20	9/13/11 16:10 == 20.1	9/13/11 20:45 == 20.1
9/13/11 7:05 == 30.5	9/13/11 11:40 == 20	9/13/11 16:15 == 20.2	9/13/11 20:50 == 20.2
9/13/11 7:10 == 30.4	9/13/11 11:45 == 20	9/13/11 16:20 == 20.1	9/13/11 20:55 == 20.1
9/13/11 7:15 == 30.4	9/13/11 11:50 == 20	9/13/11 16:25 == 20.2	9/13/11 21:00 == 20.1
9/13/11 7:20 == 30.5	9/13/11 11:55 == 20	9/13/11 16:30 == 20.1	9/13/11 21:05 == 20.2
9/13/11 7:25 == 30.5	9/13/11 12:00 == 20	9/13/11 16:35 == 20.1	9/13/11 21:10 == 20.1
9/13/11 7:30 == 30.5	9/13/11 12:05 == 20	9/13/11 16:40 == 20.1	9/13/11 21:15 == 20.1
9/13/11 7:35 == 30.6	9/13/11 12:10 == 20	9/13/11 16:45 == 20.1	9/13/11 21:20 == 20.2
9/13/11 7:40 == 30.5	9/13/11 12:15 == 20	9/13/11 16:50 == 20.1	9/13/11 21:25 == 20.1
9/13/11 7:45 == 30.5	9/13/11 12:20 == 20	9/13/11 16:55 == 20	9/13/11 21:30 == 20.1
9/13/11 7:50 == 30.5	9/13/11 12:25 == 20	9/13/11 17:00 == 20.1	9/13/11 21:35 == 20.2
9/13/11 7:55 == 30.4	9/13/11 12:30 == 20	9/13/11 17:05 == 20.2	9/13/11 21:40 == 20.1
9/13/11 8:00 == 30.4	9/13/11 12:35 == 20	9/13/11 17:10 == 20.1	9/13/11 21:45 == 20.1
9/13/11 8:05 == 30.5	9/13/11 12:40 == 20	9/13/11 17:15 == 20.1	9/13/11 21:50 == 20.2
9/13/11 8:10 == 30.5	9/13/11 12:45 == 20	9/13/11 17:20 == 20.2	9/13/11 21:55 == 20.1
9/13/11 8:15 == 30.7	9/13/11 12:50 == 20	9/13/11 17:25 == 20.1	9/13/11 22:00 == 20.1
9/13/11 8:20 == 30.7	9/13/11 12:55 == 20	9/13/11 17:30 == 20.1	9/13/11 22:05 == 20.1
9/13/11 8:25 == 30.8	9/13/11 13:00 == 20	9/13/11 17:35 == 20.1	9/13/11 22:10 == 20.1
9/13/11 8:30 == 30.6	9/13/11 13:05 == 20	9/13/11 17:40 == 20.1	9/13/11 22:15 == 20.2
9/13/11 8:35 == 30.7	9/13/11 13:10 == 20.1	9/13/11 17:45 == 20.1	9/13/11 22:20 == 20.1
9/13/11 8:40 == 30.6	9/13/11 13:15 == 20.1	9/13/11 17:50 == 20.1	9/13/11 22:25 == 20.2
9/13/11 8:45 == 30.6	9/13/11 13:20 == 21.1	9/13/11 17:55 == 20.1	9/13/11 22:30 == 20.1
9/13/11 8:50 == 30.7	9/13/11 13:25 == 41.6	9/13/11 18:00 == 20.1	9/13/11 22:35 == 20.2
9/13/11 8:55 == 30.8	9/13/11 13:30 == 48.1	9/13/11 18:05 == 20.1	9/13/11 22:40 == 20.2
9/13/11 9:00 == 30.5	9/13/11 13:35 == 47.9	9/13/11 18:10 == 20.1	9/13/11 22:45 == 20.1
9/13/11 9:05 == 30.6	9/13/11 13:40 == 48	9/13/11 18:15 == 20.1	9/13/11 22:50 == 20.2
9/13/11 9:10 == 30.6	9/13/11 13:45 == 48.2	9/13/11 18:20 == 20.1	9/13/11 22:55 == 20.1
9/13/11 9:15 == 30.6	9/13/11 13:50 == 48.1	9/13/11 18:25 == 20.1	9/13/11 23:00 == 20.1
9/13/11 9:20 == 30.6	9/13/11 13:55 == 48	9/13/11 18:30 == 20.1	9/13/11 23:05 == 20.1
9/13/11 9:25 == 30.6	9/13/11 14:00 == 37.6	9/13/11 18:35 == 20.2	9/13/11 23:10 == 20.1
9/13/11 9:30 == 30.7	9/13/11 14:05 == 35.2	9/13/11 18:40 == 20.1	9/13/11 23:15 == 20.1
9/13/11 9:35 == 30.6	9/13/11 14:10 == 35.3	9/13/11 18:45 == 20.1	9/13/11 23:20 == 20.1
9/13/11 9:40 == 30.7	9/13/11 14:15 == 35.3	9/13/11 18:50 == 20.1	9/13/11 23:25 == 20.1
9/13/11 9:45 == 26.5	9/13/11 14:20 == 35.4	9/13/11 18:55 == 20.1	9/13/11 23:30 == 20.1
9/13/11 9:50 == 20.1	9/13/11 14:25 == 35.2	9/13/11 19:00 == 20.1	9/13/11 23:35 == 20.2

Pumpback Station Discharge (0364)

9/13/11 23:40 == 20.2	9/14/11 4:15 == 20.2	9/14/11 8:50 == 36.9	9/14/11 13:25 == 20.2
9/13/11 23:45 == 20.2	9/14/11 4:20 == 20.2	9/14/11 8:55 == 36.6	9/14/11 13:30 == 22.8
9/13/11 23:50 == 20.2	9/14/11 4:25 == 20.2	9/14/11 9:00 == 36.7	9/14/11 13:35 == 36.6
9/13/11 23:55 == 20.2	9/14/11 4:30 == 20.2	9/14/11 9:05 == 36.6	9/14/11 13:40 == 36.8
9/14/11 0:00 == 20.1	9/14/11 4:35 == 20.1	9/14/11 9:10 == 36.8	9/14/11 13:45 == 36.8
9/14/11 0:05 == 20.2	9/14/11 4:40 == 20.1	9/14/11 9:15 == 36.7	9/14/11 13:50 == 36.7
9/14/11 0:10 == 20.2	9/14/11 4:45 == 20.1	9/14/11 9:20 == 36.9	9/14/11 13:55 == 36.7
9/14/11 0:15 == 20.2	9/14/11 4:50 == 20.1	9/14/11 9:25 == 36.8	9/14/11 14:00 == 36.7
9/14/11 0:20 == 20.2	9/14/11 4:55 == 20.1	9/14/11 9:30 == 36.8	9/14/11 14:05 == 36.7
9/14/11 0:25 == 20.1	9/14/11 5:00 == 20.1	9/14/11 9:35 == 36.8	9/14/11 14:10 == 36.8
9/14/11 0:30 == 20.1	9/14/11 5:05 == 20.1	9/14/11 9:40 == 36.6	9/14/11 14:15 == 36.8
9/14/11 0:35 == 20.1	9/14/11 5:10 == 20.1	9/14/11 9:45 == 36.9	9/14/11 14:20 == 36.9
9/14/11 0:40 == 20.1	9/14/11 5:15 == 20.1	9/14/11 9:50 == 36.7	9/14/11 14:25 == 36.7
9/14/11 0:45 == 20.2	9/14/11 5:20 == 20.1	9/14/11 9:55 == 36.7	9/14/11 14:30 == 36.7
9/14/11 0:50 == 20.2	9/14/11 5:25 == 20.1	9/14/11 10:00 == 28.7	9/14/11 14:35 == 36.7
9/14/11 0:55 == 20.1	9/14/11 5:30 == 20.1	9/14/11 10:05 == 20.2	9/14/11 14:40 == 36.7
9/14/11 1:00 == 20.1	9/14/11 5:35 == 20.1	9/14/11 10:10 == 20.3	9/14/11 14:45 == 36.7
9/14/11 1:05 == 20.1	9/14/11 5:40 == 20.1	9/14/11 10:15 == 20.3	9/14/11 14:50 == 36.6
9/14/11 1:10 == 20.2	9/14/11 5:45 == 20.1	9/14/11 10:20 == 20.2	9/14/11 14:55 == 43.3
9/14/11 1:15 == 20.1	9/14/11 5:50 == 20.1	9/14/11 10:25 == 20.2	9/14/11 15:00 == 33.1
9/14/11 1:20 == 20.1	9/14/11 5:55 == 20.2	9/14/11 10:30 == 20.2	9/14/11 15:05 == 20.2
9/14/11 1:25 == 20.2	9/14/11 6:00 == 20.1	9/14/11 10:35 == 20.2	9/14/11 15:10 == 20.1
9/14/11 1:30 == 20.1	9/14/11 6:05 == 20.1	9/14/11 10:40 == 20.2	9/14/11 15:15 == 20.1
9/14/11 1:35 == 20.2	9/14/11 6:10 == 20.1	9/14/11 10:45 == 20.3	9/14/11 15:20 == 20.2
9/14/11 1:40 == 20.2	9/14/11 6:15 == 20.1	9/14/11 10:50 == 20.2	9/14/11 15:25 == 20.1
9/14/11 1:45 == 20.2	9/14/11 6:20 == 20.2	9/14/11 10:55 == 20.2	9/14/11 15:30 == 20.1
9/14/11 1:50 == 20.2	9/14/11 6:25 == 20.1	9/14/11 11:00 == 20.2	9/14/11 15:35 == 20.1
9/14/11 1:55 == 20.1	9/14/11 6:30 == 32.2	9/14/11 11:05 == 20.2	9/14/11 15:40 == 20.1
9/14/11 2:00 == 20.2	9/14/11 6:35 == 36.7	9/14/11 11:10 == 20.2	9/14/11 15:45 == 20.1
9/14/11 2:05 == 20.1	9/14/11 6:40 == 36.8	9/14/11 11:15 == 20.2	9/14/11 15:50 == 20.2
9/14/11 2:10 == 20.1	9/14/11 6:45 == 36.7	9/14/11 11:20 == 20.3	9/14/11 15:55 == 20.1
9/14/11 2:15 == 20.2	9/14/11 6:50 == 36.8	9/14/11 11:25 == 20.1	9/14/11 16:00 == 20.1
9/14/11 2:20 == 20.1	9/14/11 6:55 == 36.9	9/14/11 11:30 == 20.2	9/14/11 16:05 == 20.1
9/14/11 2:25 == 20.1	9/14/11 7:00 == 36.9	9/14/11 11:35 == 20.1	9/14/11 16:10 == 20.1
9/14/11 2:30 == 20.1	9/14/11 7:05 == 36.7	9/14/11 11:40 == 20.2	9/14/11 16:15 == 20.1
9/14/11 2:35 == 20.1	9/14/11 7:10 == 36.7	9/14/11 11:45 == 20.1	9/14/11 16:20 == 20.2
9/14/11 2:40 == 20.2	9/14/11 7:15 == 36.7	9/14/11 11:50 == 20.2	9/14/11 16:25 == 20.1
9/14/11 2:45 == 20.1	9/14/11 7:20 == 36.8	9/14/11 11:55 == 20.1	9/14/11 16:30 == 20.1
9/14/11 2:50 == 20.1	9/14/11 7:25 == 36.7	9/14/11 12:00 == 20.1	9/14/11 16:35 == 20.1
9/14/11 2:55 == 20.1	9/14/11 7:30 == 36.8	9/14/11 12:05 == 20.1	9/14/11 16:40 == 20.2
9/14/11 3:00 == 20.1	9/14/11 7:35 == 36.7	9/14/11 12:10 == 20.1	9/14/11 16:45 == 20.2
9/14/11 3:05 == 20.1	9/14/11 7:40 == 36.8	9/14/11 12:15 == 20.1	9/14/11 16:50 == 20.2
9/14/11 3:10 == 20.1	9/14/11 7:45 == 36.7	9/14/11 12:20 == 20.1	9/14/11 16:55 == 20.2
9/14/11 3:15 == 20.1	9/14/11 7:50 == 36.7	9/14/11 12:25 == 20.2	9/14/11 17:00 == 20.2
9/14/11 3:20 == 20.2	9/14/11 7:55 == 36.8	9/14/11 12:30 == 20.2	9/14/11 17:05 == 20.2
9/14/11 3:25 == 20.2	9/14/11 8:00 == 36.8	9/14/11 12:35 == 20.2	9/14/11 17:10 == 20.2
9/14/11 3:30 == 20.2	9/14/11 8:05 == 36.9	9/14/11 12:40 == 20.3	9/14/11 17:15 == 20.3
9/14/11 3:35 == 20.2	9/14/11 8:10 == 36.7	9/14/11 12:45 == 20.3	9/14/11 17:20 == 20.2
9/14/11 3:40 == 20.2	9/14/11 8:15 == 36.8	9/14/11 12:50 == 20.2	9/14/11 17:25 == 20.1
9/14/11 3:45 == 20.1	9/14/11 8:20 == 36.8	9/14/11 12:55 == 20.2	9/14/11 17:30 == 20.2
9/14/11 3:50 == 20.1	9/14/11 8:25 == 36.8	9/14/11 13:00 == 20.2	9/14/11 17:35 == 20.1
9/14/11 3:55 == 20.2	9/14/11 8:30 == 36.7	9/14/11 13:05 == 20.2	9/14/11 17:40 == 20.2
9/14/11 4:00 == 20.1	9/14/11 8:35 == 36.7	9/14/11 13:10 == 20.3	9/14/11 17:45 == 20.2
9/14/11 4:05 == 20.1	9/14/11 8:40 == 36.7	9/14/11 13:15 == 20.2	9/14/11 17:50 == 20.2
9/14/11 4:10 == 20.1	9/14/11 8:45 == 36.6	9/14/11 13:20 == 20.2	9/14/11 17:55 == 20.1

Pumpback Station Discharge (0364)

9/14/11 18:00 == 20.2	9/14/11 22:35 == 20.1	9/15/11 3:10 == 20.2	9/15/11 7:45 == 48.2
9/14/11 18:05 == 20.1	9/14/11 22:40 == 20.3	9/15/11 3:15 == 20.1	9/15/11 7:50 == 48.1
9/14/11 18:10 == 20.2	9/14/11 22:45 == 20.2	9/15/11 3:20 == 20.1	9/15/11 7:55 == 47.9
9/14/11 18:15 == 20.1	9/14/11 22:50 == 20.1	9/15/11 3:25 == 20.1	9/15/11 8:00 == 46.9
9/14/11 18:20 == 20.1	9/14/11 22:55 == 20.3	9/15/11 3:30 == 20.1	9/15/11 8:05 == 35.1
9/14/11 18:25 == 20.1	9/14/11 23:00 == 20.1	9/15/11 3:35 == 20.1	9/15/11 8:10 == 35
9/14/11 18:30 == 20.2	9/14/11 23:05 == 20.1	9/15/11 3:40 == 20.1	9/15/11 8:15 == 35
9/14/11 18:35 == 20.1	9/14/11 23:10 == 20.1	9/15/11 3:45 == 20.1	9/15/11 8:20 == 35
9/14/11 18:40 == 20.1	9/14/11 23:15 == 20.1	9/15/11 3:50 == 20.1	9/15/11 8:25 == 35.2
9/14/11 18:45 == 20.2	9/14/11 23:20 == 20.2	9/15/11 3:55 == 20.1	9/15/11 8:30 == 35.1
9/14/11 18:50 == 20.1	9/14/11 23:25 == 20.2	9/15/11 4:00 == 20.2	9/15/11 8:35 == 35
9/14/11 18:55 == 20.1	9/14/11 23:30 == 20.2	9/15/11 4:05 == 20.2	9/15/11 8:40 == 35
9/14/11 19:00 == 20.1	9/14/11 23:35 == 20.2	9/15/11 4:10 == 20.1	9/15/11 8:45 == 35.1
9/14/11 19:05 == 20.1	9/14/11 23:40 == 20.1	9/15/11 4:15 == 20.1	9/15/11 8:50 == 35.1
9/14/11 19:10 == 20.1	9/14/11 23:45 == 20.2	9/15/11 4:20 == 20.2	9/15/11 8:55 == 35.2
9/14/11 19:15 == 20.1	9/14/11 23:50 == 20.1	9/15/11 4:25 == 20.1	9/15/11 9:00 == 35
9/14/11 19:20 == 20.1	9/14/11 23:55 == 20.1	9/15/11 4:30 == 20.1	9/15/11 9:05 == 34.9
9/14/11 19:25 == 20.1	9/15/11 0:00 == 20.1	9/15/11 4:35 == 20.1	9/15/11 9:10 == 35
9/14/11 19:30 == 20.1	9/15/11 0:05 == 20.2	9/15/11 4:40 == 20.1	9/15/11 9:15 == 34.9
9/14/11 19:35 == 20.1	9/15/11 0:10 == 20.2	9/15/11 4:45 == 20.1	9/15/11 9:20 == 35.1
9/14/11 19:40 == 20.1	9/15/11 0:15 == 20.1	9/15/11 4:50 == 20.1	9/15/11 9:25 == 35.1
9/14/11 19:45 == 20.1	9/15/11 0:20 == 20.2	9/15/11 4:55 == 20.1	9/15/11 9:30 == 35
9/14/11 19:50 == 20.1	9/15/11 0:25 == 20.2	9/15/11 5:00 == 20.1	9/15/11 9:35 == 35.1
9/14/11 19:55 == 20.2	9/15/11 0:30 == 20.2	9/15/11 5:05 == 20.1	9/15/11 9:40 == 35.1
9/14/11 20:00 == 20.2	9/15/11 0:35 == 20.1	9/15/11 5:10 == 20.2	9/15/11 9:45 == 35
9/14/11 20:05 == 20.1	9/15/11 0:40 == 20.1	9/15/11 5:15 == 20.1	9/15/11 9:50 == 35
9/14/11 20:10 == 20.2	9/15/11 0:45 == 20.2	9/15/11 5:20 == 20.2	9/15/11 9:55 == 35.1
9/14/11 20:15 == 20.2	9/15/11 0:50 == 20.2	9/15/11 5:25 == 20.2	9/15/11 10:00 == 35
9/14/11 20:20 == 20.1	9/15/11 0:55 == 20.1	9/15/11 5:30 == 20.2	9/15/11 10:05 == 35.1
9/14/11 20:25 == 20.2	9/15/11 1:00 == 20.2	9/15/11 5:35 == 20.1	9/15/11 10:10 == 35
9/14/11 20:30 == 20.2	9/15/11 1:05 == 20.2	9/15/11 5:40 == 20.2	9/15/11 10:15 == 35.3
9/14/11 20:35 == 20.1	9/15/11 1:10 == 20.1	9/15/11 5:45 == 20.1	9/15/11 10:20 == 35.1
9/14/11 20:40 == 20.1	9/15/11 1:15 == 20.2	9/15/11 5:50 == 20.1	9/15/11 10:25 == 35.1
9/14/11 20:45 == 20.2	9/15/11 1:20 == 20.1	9/15/11 5:55 == 20.1	9/15/11 10:30 == 35
9/14/11 20:50 == 20.2	9/15/11 1:25 == 20.1	9/15/11 6:00 == 20.1	9/15/11 10:35 == 35.2
9/14/11 20:55 == 20.2	9/15/11 1:30 == 20.1	9/15/11 6:05 == 20.2	9/15/11 10:40 == 35
9/14/11 21:00 == 20.1	9/15/11 1:35 == 20.2	9/15/11 6:10 == 20.2	9/15/11 10:45 == 35.1
9/14/11 21:05 == 20.2	9/15/11 1:40 == 20.2	9/15/11 6:15 == 20.1	9/15/11 10:50 == 35.2
9/14/11 21:10 == 20.1	9/15/11 1:45 == 20.1	9/15/11 6:20 == 20.1	9/15/11 10:55 == 35.1
9/14/11 21:15 == 20.1	9/15/11 1:50 == 20.2	9/15/11 6:25 == 20.1	9/15/11 11:00 == 35
9/14/11 21:20 == 20.2	9/15/11 1:55 == 20.1	9/15/11 6:30 == 25.6	9/15/11 11:05 == 35.1
9/14/11 21:25 == 20.2	9/15/11 2:00 == 20.1	9/15/11 6:35 == 36.2	9/15/11 11:10 == 35.1
9/14/11 21:30 == 20.2	9/15/11 2:05 == 20.1	9/15/11 6:40 == 36.3	9/15/11 11:15 == 35
9/14/11 21:35 == 20.2	9/15/11 2:10 == 20.2	9/15/11 6:45 == 40	9/15/11 11:20 == 35.1
9/14/11 21:40 == 20.2	9/15/11 2:15 == 20.1	9/15/11 6:50 == 48.2	9/15/11 11:25 == 35
9/14/11 21:45 == 20.2	9/15/11 2:20 == 20.1	9/15/11 6:55 == 48	9/15/11 11:30 == 35
9/14/11 21:50 == 20.2	9/15/11 2:25 == 20.1	9/15/11 7:00 == 48	9/15/11 11:35 == 35
9/14/11 21:55 == 20.2	9/15/11 2:30 == 20.2	9/15/11 7:05 == 48.1	9/15/11 11:40 == 35
9/14/11 22:00 == 20.1	9/15/11 2:35 == 20.1	9/15/11 7:10 == 48.1	9/15/11 11:45 == 35
9/14/11 22:05 == 20.1	9/15/11 2:40 == 20.1	9/15/11 7:15 == 47.9	9/15/11 11:50 == 35
9/14/11 22:10 == 20.2	9/15/11 2:45 == 20.2	9/15/11 7:20 == 48	9/15/11 11:55 == 35
9/14/11 22:15 == 20.2	9/15/11 2:50 == 20.1	9/15/11 7:25 == 48.1	9/15/11 12:00 == 35
9/14/11 22:20 == 20.2	9/15/11 2:55 == 20.1	9/15/11 7:30 == 48	9/15/11 12:05 == 35
9/14/11 22:25 == 20.2	9/15/11 3:00 == 20.1	9/15/11 7:35 == 48.1	9/15/11 12:10 == 35
9/14/11 22:30 == 20.1	9/15/11 3:05 == 20.1	9/15/11 7:40 == 48	9/15/11 12:15 == 35

Pumpback Station Discharge (0364)

9/15/11 12:20 == 35.1	9/15/11 16:55 == 36.6	9/15/11 21:30 == 35.4	9/16/11 2:05 == 35.2
9/15/11 12:25 == 29.7	9/15/11 17:00 == 36.6	9/15/11 21:35 == 35.5	9/16/11 2:10 == 35.2
9/15/11 12:30 == 20	9/15/11 17:05 == 36.5	9/15/11 21:40 == 35.5	9/16/11 2:15 == 35.1
9/15/11 12:35 == 20.1	9/15/11 17:10 == 36.6	9/15/11 21:45 == 35.5	9/16/11 2:20 == 35
9/15/11 12:40 == 20.1	9/15/11 17:15 == 36.6	9/15/11 21:50 == 35.4	9/16/11 2:25 == 35
9/15/11 12:45 == 20.1	9/15/11 17:20 == 36.5	9/15/11 21:55 == 35.4	9/16/11 2:30 == 34.9
9/15/11 12:50 == 20.1	9/15/11 17:25 == 36.7	9/15/11 22:00 == 35.4	9/16/11 2:35 == 34.9
9/15/11 12:55 == 20	9/15/11 17:30 == 36.7	9/15/11 22:05 == 35.4	9/16/11 2:40 == 35
9/15/11 13:00 == 20	9/15/11 17:35 == 36.6	9/15/11 22:10 == 35.3	9/16/11 2:45 == 34.9
9/15/11 13:05 == 20.1	9/15/11 17:40 == 36.6	9/15/11 22:15 == 35.3	9/16/11 2:50 == 34.8
9/15/11 13:10 == 20	9/15/11 17:45 == 36.5	9/15/11 22:20 == 35.3	9/16/11 2:55 == 35
9/15/11 13:15 == 20	9/15/11 17:50 == 36.6	9/15/11 22:25 == 35.4	9/16/11 3:00 == 34.8
9/15/11 13:20 == 20.1	9/15/11 17:55 == 36.5	9/15/11 22:30 == 35.2	9/16/11 3:05 == 34.8
9/15/11 13:25 == 20.1	9/15/11 18:00 == 36.6	9/15/11 22:35 == 35.3	9/16/11 3:10 == 34.8
9/15/11 13:30 == 32.8	9/15/11 18:05 == 36.6	9/15/11 22:40 == 35.3	9/16/11 3:15 == 34.8
9/15/11 13:35 == 40.1	9/15/11 18:10 == 36.6	9/15/11 22:45 == 35.1	9/16/11 3:20 == 34.8
9/15/11 13:40 == 41	9/15/11 18:15 == 36.5	9/15/11 22:50 == 35.1	9/16/11 3:25 == 34.7
9/15/11 13:45 == 30.9	9/15/11 18:20 == 36.6	9/15/11 22:55 == 35.1	9/16/11 3:30 == 34.7
9/15/11 13:50 == 31.1	9/15/11 18:25 == 36.6	9/15/11 23:00 == 35.1	9/16/11 3:35 == 34.6
9/15/11 13:55 == 31.1	9/15/11 18:30 == 36.5	9/15/11 23:05 == 35.2	9/16/11 3:40 == 32.9
9/15/11 14:00 == 31.1	9/15/11 18:35 == 36.5	9/15/11 23:10 == 35.2	9/16/11 3:45 == 16.3
9/15/11 14:05 == 31.1	9/15/11 18:40 == 36.7	9/15/11 23:15 == 35	9/16/11 3:50 == 16.1
9/15/11 14:10 == 31	9/15/11 18:45 == 36.5	9/15/11 23:20 == 35	9/16/11 3:55 == 16.2
9/15/11 14:15 == 31	9/15/11 18:50 == 36.6	9/15/11 23:25 == 35	9/16/11 4:00 == 16.7
9/15/11 14:20 == 31.1	9/15/11 18:55 == 36.5	9/15/11 23:30 == 35.2	9/16/11 4:05 == #
9/15/11 14:25 == 31	9/15/11 19:00 == 36.6	9/15/11 23:35 == 35	9/16/11 4:10 == 17.7
9/15/11 14:30 == 30.9	9/15/11 19:05 == 36.5	9/15/11 23:40 == 35.1	9/16/11 4:15 == 35.4
9/15/11 14:35 == 30.9	9/15/11 19:10 == 36.5	9/15/11 23:45 == 35.1	9/16/11 4:20 == 35.8
9/15/11 14:40 == 30.9	9/15/11 19:15 == 36.5	9/15/11 23:50 == 35	9/16/11 4:25 == 35.8
9/15/11 14:45 == 30.9	9/15/11 19:20 == 36.6	9/15/11 23:55 == 35	9/16/11 4:30 == 35.5
9/15/11 14:50 == 30.9	9/15/11 19:25 == 36.4	9/16/11 0:00 == 34.8	9/16/11 4:35 == 35.4
9/15/11 14:55 == 30.9	9/15/11 19:30 == 35.8	9/16/11 0:05 == 34.9	9/16/11 4:40 == 35.4
9/15/11 15:00 == 31	9/15/11 19:35 == 35.8	9/16/11 0:10 == 34.9	9/16/11 4:45 == 35.1
9/15/11 15:05 == 31	9/15/11 19:40 == 35.9	9/16/11 0:15 == 34.8	9/16/11 4:50 == 35.1
9/15/11 15:10 == 31	9/15/11 19:45 == 35.9	9/16/11 0:20 == 34.7	9/16/11 4:55 == 35.2
9/15/11 15:15 == 31	9/15/11 19:50 == 35.8	9/16/11 0:25 == 34.8	9/16/11 5:00 == 35.1
9/15/11 15:20 == 31	9/15/11 19:55 == 35.9	9/16/11 0:30 == 34.7	9/16/11 5:05 == 35.1
9/15/11 15:25 == 31.1	9/15/11 20:00 == 35.8	9/16/11 0:35 == 34.6	9/16/11 5:10 == 35
9/15/11 15:30 == 34.9	9/15/11 20:05 == 35.9	9/16/11 0:40 == 34.7	9/16/11 5:15 == 34.9
9/15/11 15:35 == 36.8	9/15/11 20:10 == 35.9	9/16/11 0:45 == 34.6	9/16/11 5:20 == 34.8
9/15/11 15:40 == 36.8	9/15/11 20:15 == 35.7	9/16/11 0:50 == 34.6	9/16/11 5:25 == 34.9
9/15/11 15:45 == 36.8	9/15/11 20:20 == 35.8	9/16/11 0:55 == 33.2	9/16/11 5:30 == 34.9
9/15/11 15:50 == 36.7	9/15/11 20:25 == 35.8	9/16/11 1:00 == 16.2	9/16/11 5:35 == 34.8
9/15/11 15:55 == 36.8	9/15/11 20:30 == 35.7	9/16/11 1:05 == 16.2	9/16/11 5:40 == 34.9
9/15/11 16:00 == 36.6	9/15/11 20:35 == 35.7	9/16/11 1:10 == 16.2	9/16/11 5:45 == 34.8
9/15/11 16:05 == 36.6	9/15/11 20:40 == 35.8	9/16/11 1:15 == 16.7	9/16/11 5:50 == 34.8
9/15/11 16:10 == 36.6	9/15/11 20:45 == 35.7	9/16/11 1:20 == 16.7	9/16/11 5:55 == 21.7
9/15/11 16:15 == 36.7	9/15/11 20:50 == 35.7	9/16/11 1:25 == 17.6	9/16/11 6:00 == 20.1
9/15/11 16:20 == 36.6	9/15/11 20:55 == 35.7	9/16/11 1:30 == 35.3	9/16/11 6:05 == 20.2
9/15/11 16:25 == 36.6	9/15/11 21:00 == 35.5	9/16/11 1:35 == 35.6	9/16/11 6:10 == 20.2
9/15/11 16:30 == 36.5	9/15/11 21:05 == 35.5	9/16/11 1:40 == 35.7	9/16/11 6:15 == 20.1
9/15/11 16:35 == 36.5	9/15/11 21:10 == 35.6	9/16/11 1:45 == 35.3	9/16/11 6:20 == 20.2
9/15/11 16:40 == 36.6	9/15/11 21:15 == 35.5	9/16/11 1:50 == 35.3	9/16/11 6:25 == 20.2
9/15/11 16:45 == 36.6	9/15/11 21:20 == 35.5	9/16/11 1:55 == 35.2	9/16/11 6:30 == 20.1
9/15/11 16:50 == 36.6	9/15/11 21:25 == 35.6	9/16/11 2:00 == 35.2	9/16/11 6:35 == 20.1

Pumpback Station Discharge (0364)

9/16/11 6:40 == 20.1	9/16/11 11:15 == 20.2	9/16/11 15:50 == 30.7	9/16/11 20:25 == 30.7
9/16/11 6:45 == 20.1	9/16/11 11:20 == 20.2	9/16/11 15:55 == 30.7	9/16/11 20:30 == 30.6
9/16/11 6:50 == 20.1	9/16/11 11:25 == 20.1	9/16/11 16:00 == 30.7	9/16/11 20:35 == 30.7
9/16/11 6:55 == 20.1	9/16/11 11:30 == 20.2	9/16/11 16:05 == 30.7	9/16/11 20:40 == 30.8
9/16/11 7:00 == 20.1	9/16/11 11:35 == 20.2	9/16/11 16:10 == 30.7	9/16/11 20:45 == 30.7
9/16/11 7:05 == 20.2	9/16/11 11:40 == 20.2	9/16/11 16:15 == 30.7	9/16/11 20:50 == 30.7
9/16/11 7:10 == 20.1	9/16/11 11:45 == 20.2	9/16/11 16:20 == 30.7	9/16/11 20:55 == 30.6
9/16/11 7:15 == 20.2	9/16/11 11:50 == 20.2	9/16/11 16:25 == 30.7	9/16/11 21:00 == 30.6
9/16/11 7:20 == 20.1	9/16/11 11:55 == 20.2	9/16/11 16:30 == 30.7	9/16/11 21:05 == 30.7
9/16/11 7:25 == 20.2	9/16/11 12:00 == 20.2	9/16/11 16:35 == 30.7	9/16/11 21:10 == 30.6
9/16/11 7:30 == 20.1	9/16/11 12:05 == 20.2	9/16/11 16:40 == 30.7	9/16/11 21:15 == 30.7
9/16/11 7:35 == 20.1	9/16/11 12:10 == 20.2	9/16/11 16:45 == 30.7	9/16/11 21:20 == 30.7
9/16/11 7:40 == 20.1	9/16/11 12:15 == 20.2	9/16/11 16:50 == 30.7	9/16/11 21:25 == 30.7
9/16/11 7:45 == 20.1	9/16/11 12:20 == 20.1	9/16/11 16:55 == 30.7	9/16/11 21:30 == 30.7
9/16/11 7:50 == 20.1	9/16/11 12:25 == 20.2	9/16/11 17:00 == 30.7	9/16/11 21:35 == 30.6
9/16/11 7:55 == 20.2	9/16/11 12:30 == 20.2	9/16/11 17:05 == 30.6	9/16/11 21:40 == 30.7
9/16/11 8:00 == 20.2	9/16/11 12:35 == 20.1	9/16/11 17:10 == 30.7	9/16/11 21:45 == 30.6
9/16/11 8:05 == 20.2	9/16/11 12:40 == 20.2	9/16/11 17:15 == 30.7	9/16/11 21:50 == 30.8
9/16/11 8:10 == 20.1	9/16/11 12:45 == 20.2	9/16/11 17:20 == 30.7	9/16/11 21:55 == 30.7
9/16/11 8:15 == 20.2	9/16/11 12:50 == 20.1	9/16/11 17:25 == 30.7	9/16/11 22:00 == 30.6
9/16/11 8:20 == 20.1	9/16/11 12:55 == 20.1	9/16/11 17:30 == 30.7	9/16/11 22:05 == 30.7
9/16/11 8:25 == 20.2	9/16/11 13:00 == 20.1	9/16/11 17:35 == 30.6	9/16/11 22:10 == 30.7
9/16/11 8:30 == 20.2	9/16/11 13:05 == 20.1	9/16/11 17:40 == 30.7	9/16/11 22:15 == 30.6
9/16/11 8:35 == 20.2	9/16/11 13:10 == 20.1	9/16/11 17:45 == 30.7	9/16/11 22:20 == 30.7
9/16/11 8:40 == 20.3	9/16/11 13:15 == 20.1	9/16/11 17:50 == 30.6	9/16/11 22:25 == 30.7
9/16/11 8:45 == 20.2	9/16/11 13:20 == 20.1	9/16/11 17:55 == 30.7	9/16/11 22:30 == 30.8
9/16/11 8:50 == 20.1	9/16/11 13:25 == 20.1	9/16/11 18:00 == 30.7	9/16/11 22:35 == 30.6
9/16/11 8:55 == 20.2	9/16/11 13:30 == 20.1	9/16/11 18:05 == 30.6	9/16/11 22:40 == 30.6
9/16/11 9:00 == 20.2	9/16/11 13:35 == 20.1	9/16/11 18:10 == 30.7	9/16/11 22:45 == 30.7
9/16/11 9:05 == 20.2	9/16/11 13:40 == 20.1	9/16/11 18:15 == 30.6	9/16/11 22:50 == 30.7
9/16/11 9:10 == 20.2	9/16/11 13:45 == 20.2	9/16/11 18:20 == 30.7	9/16/11 22:55 == 30.7
9/16/11 9:15 == 20.2	9/16/11 13:50 == 20.1	9/16/11 18:25 == 30.7	9/16/11 23:00 == 30.7
9/16/11 9:20 == 20.2	9/16/11 13:55 == 20.1	9/16/11 18:30 == 30.7	9/16/11 23:05 == 30.7
9/16/11 9:25 == 20.2	9/16/11 14:00 == 20.1	9/16/11 18:35 == 30.7	9/16/11 23:10 == 30.7
9/16/11 9:30 == 20.2	9/16/11 14:05 == 20.1	9/16/11 18:40 == 30.7	9/16/11 23:15 == 30.7
9/16/11 9:35 == 20.2	9/16/11 14:10 == 20.2	9/16/11 18:45 == 30.6	9/16/11 23:20 == 30.7
9/16/11 9:40 == 20.2	9/16/11 14:15 == 20.2	9/16/11 18:50 == 30.5	9/16/11 23:25 == 30.7
9/16/11 9:45 == 20.3	9/16/11 14:20 == 20.2	9/16/11 18:55 == 30.6	9/16/11 23:30 == 30.7
9/16/11 9:50 == 20.2	9/16/11 14:25 == 20.2	9/16/11 19:00 == 30.7	9/16/11 23:35 == 30.7
9/16/11 9:55 == 20.2	9/16/11 14:30 == 20.1	9/16/11 19:05 == 30.6	9/16/11 23:40 == 30.8
9/16/11 10:00 == 20.2	9/16/11 14:35 == 20.1	9/16/11 19:10 == 30.6	9/16/11 23:45 == 30.8
9/16/11 10:05 == 20.2	9/16/11 14:40 == 20.1	9/16/11 19:15 == 30.6	9/16/11 23:50 == 30.7
9/16/11 10:10 == 20.2	9/16/11 14:45 == 20.1	9/16/11 19:20 == 30.6	9/16/11 23:55 == 30.7
9/16/11 10:15 == 20.2	9/16/11 14:50 == 20.1	9/16/11 19:25 == 30.6	9/17/11 0:00 == 30.7
9/16/11 10:20 == 20.2	9/16/11 14:55 == 20.2	9/16/11 19:30 == 30.6	9/17/11 0:05 == 30.6
9/16/11 10:25 == 20.2	9/16/11 15:00 == 20.1	9/16/11 19:35 == 30.7	9/17/11 0:10 == 30.7
9/16/11 10:30 == 20.2	9/16/11 15:05 == 20.1	9/16/11 19:40 == 30.6	9/17/11 0:15 == 30.6
9/16/11 10:35 == 20.2	9/16/11 15:10 == 28.4	9/16/11 19:45 == 30.6	9/17/11 0:20 == 30.8
9/16/11 10:40 == 20.1	9/16/11 15:15 == 30.7	9/16/11 19:50 == 30.7	9/17/11 0:25 == 30.7
9/16/11 10:45 == 20.2	9/16/11 15:20 == 30.7	9/16/11 19:55 == 30.7	9/17/11 0:30 == 30.6
9/16/11 10:50 == 20.2	9/16/11 15:25 == 30.8	9/16/11 20:00 == 30.7	9/17/11 0:35 == 30.7
9/16/11 10:55 == 20.2	9/16/11 15:30 == 30.7	9/16/11 20:05 == 30.7	9/17/11 0:40 == 30.7
9/16/11 11:00 == 20.1	9/16/11 15:35 == 30.7	9/16/11 20:10 == 30.7	9/17/11 0:45 == 30.6
9/16/11 11:05 == 20.1	9/16/11 15:40 == 30.7	9/16/11 20:15 == 30.6	9/17/11 0:50 == 30.6
9/16/11 11:10 == 20.2	9/16/11 15:45 == 30.7	9/16/11 20:20 == 30.7	9/17/11 0:55 == 30.7

Pumpback Station Discharge (0364)

9/17/11 1:00 == 30.7	9/17/11 5:35 == 30.6	9/17/11 10:10 == 20.2	9/17/11 14:45 == 48.2
9/17/11 1:05 == 30.6	9/17/11 5:40 == 30.7	9/17/11 10:15 == 20.2	9/17/11 14:50 == 48
9/17/11 1:10 == 30.7	9/17/11 5:45 == 30.7	9/17/11 10:20 == 20.2	9/17/11 14:55 == 47.9
9/17/11 1:15 == 30.7	9/17/11 5:50 == 30.8	9/17/11 10:25 == 20.2	9/17/11 15:00 == 48.1
9/17/11 1:20 == 30.7	9/17/11 5:55 == 23.4	9/17/11 10:30 == 20.3	9/17/11 15:05 == 47.8
9/17/11 1:25 == 30.6	9/17/11 6:00 == 20.1	9/17/11 10:35 == 20.3	9/17/11 15:10 == 47.9
9/17/11 1:30 == 30.6	9/17/11 6:05 == 20.2	9/17/11 10:40 == 20.2	9/17/11 15:15 == 48
9/17/11 1:35 == 30.6	9/17/11 6:10 == 20.1	9/17/11 10:45 == 20.3	9/17/11 15:20 == 48
9/17/11 1:40 == 30.7	9/17/11 6:15 == 20.1	9/17/11 10:50 == 20.3	9/17/11 15:25 == 48
9/17/11 1:45 == 30.7	9/17/11 6:20 == 20.1	9/17/11 10:55 == 20.3	9/17/11 15:30 == 47.9
9/17/11 1:50 == 30.7	9/17/11 6:25 == 20.1	9/17/11 11:00 == 20.3	9/17/11 15:35 == 48.1
9/17/11 1:55 == 30.7	9/17/11 6:30 == 20.1	9/17/11 11:05 == 20.3	9/17/11 15:40 == 48
9/17/11 2:00 == 30.7	9/17/11 6:35 == 20.1	9/17/11 11:10 == 20.2	9/17/11 15:45 == 47.9
9/17/11 2:05 == 30.7	9/17/11 6:40 == 20.2	9/17/11 11:15 == 20.3	9/17/11 15:50 == 48.1
9/17/11 2:10 == 30.7	9/17/11 6:45 == 20.1	9/17/11 11:20 == 20.2	9/17/11 15:55 == 48
9/17/11 2:15 == 30.7	9/17/11 6:50 == 20.1	9/17/11 11:25 == 20.2	9/17/11 16:00 == 48.2
9/17/11 2:20 == 30.7	9/17/11 6:55 == 20.2	9/17/11 11:30 == 20.2	9/17/11 16:05 == 47.9
9/17/11 2:25 == 30.7	9/17/11 7:00 == 20.1	9/17/11 11:35 == 20.2	9/17/11 16:10 == 48.2
9/17/11 2:30 == 30.7	9/17/11 7:05 == 20.2	9/17/11 11:40 == 20.3	9/17/11 16:15 == 48.1
9/17/11 2:35 == 30.7	9/17/11 7:10 == 20.1	9/17/11 11:45 == 27.8	9/17/11 16:20 == 48
9/17/11 2:40 == 30.6	9/17/11 7:15 == 20.2	9/17/11 11:50 == 30.9	9/17/11 16:25 == 48
9/17/11 2:45 == 30.6	9/17/11 7:20 == 20.1	9/17/11 11:55 == 30.8	9/17/11 16:30 == 48.1
9/17/11 2:50 == 30.7	9/17/11 7:25 == 20.2	9/17/11 12:00 == 30.9	9/17/11 16:35 == 48
9/17/11 2:55 == 30.7	9/17/11 7:30 == 20.2	9/17/11 12:05 == 31.4	9/17/11 16:40 == 48
9/17/11 3:00 == 30.6	9/17/11 7:35 == 20.1	9/17/11 12:10 == 41.7	9/17/11 16:45 == 47.9
9/17/11 3:05 == 30.6	9/17/11 7:40 == 20.1	9/17/11 12:15 == 45.3	9/17/11 16:50 == 48
9/17/11 3:10 == 30.7	9/17/11 7:45 == 20.1	9/17/11 12:20 == 48	9/17/11 16:55 == 48
9/17/11 3:15 == 30.8	9/17/11 7:50 == 20.1	9/17/11 12:25 == 48	9/17/11 17:00 == 47.9
9/17/11 3:20 == 30.7	9/17/11 7:55 == 20.2	9/17/11 12:30 == 48.1	9/17/11 17:05 == 48.1
9/17/11 3:25 == 30.7	9/17/11 8:00 == 20.2	9/17/11 12:35 == 48	9/17/11 17:10 == 48.1
9/17/11 3:30 == 30.7	9/17/11 8:05 == 20.1	9/17/11 12:40 == 48	9/17/11 17:15 == 48.1
9/17/11 3:35 == 30.7	9/17/11 8:10 == 20.2	9/17/11 12:45 == 48	9/17/11 17:20 == 48
9/17/11 3:40 == 30.7	9/17/11 8:15 == 20.2	9/17/11 12:50 == 47.9	9/17/11 17:25 == 48
9/17/11 3:45 == 30.7	9/17/11 8:20 == 20.1	9/17/11 12:55 == 48.2	9/17/11 17:30 == 47.9
9/17/11 3:50 == 30.7	9/17/11 8:25 == 20.2	9/17/11 13:00 == 47.8	9/17/11 17:35 == 48
9/17/11 3:55 == 30.7	9/17/11 8:30 == 20.1	9/17/11 13:05 == 48.1	9/17/11 17:40 == 48.2
9/17/11 4:00 == 30.6	9/17/11 8:35 == 20.1	9/17/11 13:10 == 48	9/17/11 17:45 == 47.9
9/17/11 4:05 == 30.7	9/17/11 8:40 == 20.1	9/17/11 13:15 == 48	9/17/11 17:50 == 48
9/17/11 4:10 == 30.7	9/17/11 8:45 == 20.1	9/17/11 13:20 == 47.9	9/17/11 17:55 == 48.1
9/17/11 4:15 == 30.6	9/17/11 8:50 == 20.1	9/17/11 13:25 == 47.9	9/17/11 18:00 == 48
9/17/11 4:20 == 30.6	9/17/11 8:55 == 20.2	9/17/11 13:30 == 48	9/17/11 18:05 == 48.1
9/17/11 4:25 == 30.7	9/17/11 9:00 == 20.1	9/17/11 13:35 == 47.9	9/17/11 18:10 == 48.1
9/17/11 4:30 == 30.8	9/17/11 9:05 == 20.2	9/17/11 13:40 == 47.8	9/17/11 18:15 == 48
9/17/11 4:35 == 30.7	9/17/11 9:10 == 20.1	9/17/11 13:45 == 48.2	9/17/11 18:20 == 48.1
9/17/11 4:40 == 30.7	9/17/11 9:15 == 20.2	9/17/11 13:50 == 47.9	9/17/11 18:25 == 48.1
9/17/11 4:45 == 30.6	9/17/11 9:20 == 20.2	9/17/11 13:55 == 48	9/17/11 18:30 == 48.2
9/17/11 4:50 == 30.6	9/17/11 9:25 == 20.1	9/17/11 14:00 == 48.1	9/17/11 18:35 == 48
9/17/11 4:55 == 30.6	9/17/11 9:30 == 20.3	9/17/11 14:05 == 48	9/17/11 18:40 == 47.9
9/17/11 5:00 == 30.6	9/17/11 9:35 == 20.3	9/17/11 14:10 == 47.9	9/17/11 18:45 == 47.9
9/17/11 5:05 == 30.7	9/17/11 9:40 == 20.2	9/17/11 14:15 == 48.1	9/17/11 18:50 == 48
9/17/11 5:10 == 30.7	9/17/11 9:45 == 20.2	9/17/11 14:20 == 48	9/17/11 18:55 == 47.9
9/17/11 5:15 == 30.6	9/17/11 9:50 == 20.2	9/17/11 14:25 == 48.1	9/17/11 19:00 == 48.1
9/17/11 5:20 == 30.6	9/17/11 9:55 == 20.2	9/17/11 14:30 == 48.1	9/17/11 19:05 == 48
9/17/11 5:25 == 30.6	9/17/11 10:00 == 20.2	9/17/11 14:35 == 48	9/17/11 19:10 == 48.1
9/17/11 5:30 == 30.7	9/17/11 10:05 == 20.2	9/17/11 14:40 == 47.9	9/17/11 19:15 == 48.1

Pumpback Station Discharge (0364)

9/17/11 19:20 == 48	9/17/11 23:55 == 48.1	9/18/11 4:30 == 48	9/18/11 9:05 == 48
9/17/11 19:25 == 48.1	9/18/11 0:00 == 47.9	9/18/11 4:35 == 48	9/18/11 9:10 == 48
9/17/11 19:30 == 47.8	9/18/11 0:05 == 48	9/18/11 4:40 == 48	9/18/11 9:15 == 48
9/17/11 19:35 == 48	9/18/11 0:10 == 47.9	9/18/11 4:45 == 48.1	9/18/11 9:20 == 48.1
9/17/11 19:40 == 48	9/18/11 0:15 == 48.1	9/18/11 4:50 == 47.8	9/18/11 9:25 == 48
9/17/11 19:45 == 48	9/18/11 0:20 == 48.1	9/18/11 4:55 == 47.8	9/18/11 9:30 == 47.9
9/17/11 19:50 == 48.1	9/18/11 0:25 == 48	9/18/11 5:00 == 48	9/18/11 9:35 == 48.2
9/17/11 19:55 == 48.1	9/18/11 0:30 == 47.9	9/18/11 5:05 == 47.8	9/18/11 9:40 == 47.9
9/17/11 20:00 == 48.1	9/18/11 0:35 == 48.1	9/18/11 5:10 == 48	9/18/11 9:45 == 47.8
9/17/11 20:05 == 48	9/18/11 0:40 == 47.9	9/18/11 5:15 == 48.1	9/18/11 9:50 == 47.9
9/17/11 20:10 == 47.9	9/18/11 0:45 == 47.9	9/18/11 5:20 == 48	9/18/11 9:55 == 47.9
9/17/11 20:15 == 48	9/18/11 0:50 == 48	9/18/11 5:25 == 47.9	9/18/11 10:00 == 48
9/17/11 20:20 == 47.9	9/18/11 0:55 == 47.9	9/18/11 5:30 == 48.1	9/18/11 10:05 == 48
9/17/11 20:25 == 48	9/18/11 1:00 == 47.9	9/18/11 5:35 == 47.9	9/18/11 10:10 == 48.1
9/17/11 20:30 == 47.9	9/18/11 1:05 == 48.1	9/18/11 5:40 == 47.9	9/18/11 10:15 == 48
9/17/11 20:35 == 48.1	9/18/11 1:10 == 48	9/18/11 5:45 == 48.1	9/18/11 10:20 == 48
9/17/11 20:40 == 48	9/18/11 1:15 == 48.2	9/18/11 5:50 == 34.3	9/18/11 10:25 == 47.9
9/17/11 20:45 == 48	9/18/11 1:20 == 47.9	9/18/11 5:55 == 2.5	9/18/11 10:30 == 48
9/17/11 20:50 == 47.8	9/18/11 1:25 == 48	9/18/11 6:00 == 0	9/18/11 10:35 == 48
9/17/11 20:55 == 48	9/18/11 1:30 == 48	9/18/11 6:05 == 0	9/18/11 10:40 == 48.1
9/17/11 21:00 == 47.9	9/18/11 1:35 == 48	9/18/11 6:10 == 3	9/18/11 10:45 == 48
9/17/11 21:05 == 47.8	9/18/11 1:40 == 48.1	9/18/11 6:15 == 38.7	9/18/11 10:50 == 48.1
9/17/11 21:10 == 48.1	9/18/11 1:45 == 47.9	9/18/11 6:20 == 48	9/18/11 10:55 == 48
9/17/11 21:15 == 48.1	9/18/11 1:50 == 48	9/18/11 6:25 == 48	9/18/11 11:00 == 48
9/17/11 21:20 == 48	9/18/11 1:55 == 47.9	9/18/11 6:30 == 48	9/18/11 11:05 == 47.7
9/17/11 21:25 == 48	9/18/11 2:00 == 48	9/18/11 6:35 == 48	9/18/11 11:10 == 48
9/17/11 21:30 == 47.9	9/18/11 2:05 == 48.1	9/18/11 6:40 == 48	9/18/11 11:15 == 48.1
9/17/11 21:35 == 48	9/18/11 2:10 == 48.1	9/18/11 6:45 == 48	9/18/11 11:20 == 48.1
9/17/11 21:40 == 47.9	9/18/11 2:15 == 48	9/18/11 6:50 == 48.1	9/18/11 11:25 == 47.9
9/17/11 21:45 == 48	9/18/11 2:20 == 48.1	9/18/11 6:55 == 48	9/18/11 11:30 == 48
9/17/11 21:50 == 48.1	9/18/11 2:25 == 48	9/18/11 7:00 == 47.9	9/18/11 11:35 == 48.1
9/17/11 21:55 == 47.8	9/18/11 2:30 == 48	9/18/11 7:05 == 48.1	9/18/11 11:40 == 47.8
9/17/11 22:00 == 48.1	9/18/11 2:35 == 48	9/18/11 7:10 == 48	9/18/11 11:45 == 48.1
9/17/11 22:05 == 48	9/18/11 2:40 == 48	9/18/11 7:15 == 48	9/18/11 11:50 == 47.9
9/17/11 22:10 == 48.1	9/18/11 2:45 == 48	9/18/11 7:20 == 48	9/18/11 11:55 == 48.1
9/17/11 22:15 == 48	9/18/11 2:50 == 48	9/18/11 7:25 == 48	9/18/11 12:00 == 47.9
9/17/11 22:20 == 47.8	9/18/11 2:55 == 47.9	9/18/11 7:30 == 48	9/18/11 12:05 == 47.9
9/17/11 22:25 == 48	9/18/11 3:00 == 47.9	9/18/11 7:35 == 47.9	9/18/11 12:10 == 47.9
9/17/11 22:30 == 48	9/18/11 3:05 == 47.9	9/18/11 7:40 == 48	9/18/11 12:15 == 48
9/17/11 22:35 == 48	9/18/11 3:10 == 48	9/18/11 7:45 == 48.1	9/18/11 12:20 == 48
9/17/11 22:40 == 48.1	9/18/11 3:15 == 48	9/18/11 7:50 == 47.9	9/18/11 12:25 == 47.8
9/17/11 22:45 == 48.1	9/18/11 3:20 == 48.1	9/18/11 7:55 == 47.8	9/18/11 12:30 == 48
9/17/11 22:50 == 47.9	9/18/11 3:25 == 48	9/18/11 8:00 == 48	9/18/11 12:35 == 47.8
9/17/11 22:55 == 47.9	9/18/11 3:30 == 48.1	9/18/11 8:05 == 48	9/18/11 12:40 == 47.9
9/17/11 23:00 == 48	9/18/11 3:35 == 48.1	9/18/11 8:10 == 48	9/18/11 12:45 == 48.1
9/17/11 23:05 == 47.9	9/18/11 3:40 == 47.8	9/18/11 8:15 == 47.8	9/18/11 12:50 == 48
9/17/11 23:10 == 48.1	9/18/11 3:45 == 47.8	9/18/11 8:20 == 48.1	9/18/11 12:55 == 47.9
9/17/11 23:15 == 48	9/18/11 3:50 == 48.1	9/18/11 8:25 == 47.9	9/18/11 13:00 == 47.9
9/17/11 23:20 == 48.1	9/18/11 3:55 == 47.9	9/18/11 8:30 == 47.9	9/18/11 13:05 == 48
9/17/11 23:25 == 48	9/18/11 4:00 == 48	9/18/11 8:35 == 47.8	9/18/11 13:10 == 48.1
9/17/11 23:30 == 48	9/18/11 4:05 == 48.1	9/18/11 8:40 == 48	9/18/11 13:15 == 48.2
9/17/11 23:35 == 48	9/18/11 4:10 == 48	9/18/11 8:45 == 48	9/18/11 13:20 == 48
9/17/11 23:40 == 48	9/18/11 4:15 == 48	9/18/11 8:50 == 48.1	9/18/11 13:25 == 47.9
9/17/11 23:45 == 48.1	9/18/11 4:20 == 47.9	9/18/11 8:55 == 48.1	9/18/11 13:30 == 48
9/17/11 23:50 == 48	9/18/11 4:25 == 48.1	9/18/11 9:00 == 48.1	9/18/11 13:35 == 48

Pumpback Station Discharge (0364)

9/18/11 13:40 == 48.1	9/18/11 18:15 == 47.9	9/18/11 22:50 == #	9/19/11 3:25 == #
9/18/11 13:45 == 48.1	9/18/11 18:20 == 48	9/18/11 22:55 == 0	9/19/11 3:30 == #
9/18/11 13:50 == 48.1	9/18/11 18:25 == 48	9/18/11 23:00 == #	9/19/11 3:35 == 0
9/18/11 13:55 == 47.8	9/18/11 18:30 == 48.1	9/18/11 23:05 == 0	9/19/11 3:40 == 0
9/18/11 14:00 == 47.9	9/18/11 18:35 == 48	9/18/11 23:10 == 0	9/19/11 3:45 == 0
9/18/11 14:05 == 48.1	9/18/11 18:40 == 48	9/18/11 23:15 == #	9/19/11 3:50 == 0
9/18/11 14:10 == 48	9/18/11 18:45 == 48.1	9/18/11 23:20 == 0	9/19/11 3:55 == 0
9/18/11 14:15 == 47.9	9/18/11 18:50 == 47.9	9/18/11 23:25 == 0	9/19/11 4:00 == #
9/18/11 14:20 == 48	9/18/11 18:55 == 48	9/18/11 23:30 == #	9/19/11 4:05 == 0
9/18/11 14:25 == 47.8	9/18/11 19:00 == 48	9/18/11 23:35 == 0	9/19/11 4:10 == #
9/18/11 14:30 == 48	9/18/11 19:05 == 48	9/18/11 23:40 == #	9/19/11 4:15 == 0
9/18/11 14:35 == 47.9	9/18/11 19:10 == 48	9/18/11 23:45 == 0	9/19/11 4:20 == 0
9/18/11 14:40 == 48	9/18/11 19:15 == 47.9	9/18/11 23:50 == 0	9/19/11 4:25 == 0
9/18/11 14:45 == 48.1	9/18/11 19:20 == 48.1	9/18/11 23:55 == 0	9/19/11 4:30 == 0
9/18/11 14:50 == 48	9/18/11 19:25 == 48	9/19/11 0:00 == #	9/19/11 4:35 == #
9/18/11 14:55 == 48	9/18/11 19:30 == 48.1	9/19/11 0:05 == #	9/19/11 4:40 == 0
9/18/11 15:00 == 48.1	9/18/11 19:35 == 47.9	9/19/11 0:10 == 0	9/19/11 4:45 == 0
9/18/11 15:05 == 48	9/18/11 19:40 == 48	9/19/11 0:15 == 0	9/19/11 4:50 == #
9/18/11 15:10 == 48.1	9/18/11 19:45 == 47.7	9/19/11 0:20 == 0	9/19/11 4:55 == 0
9/18/11 15:15 == 48	9/18/11 19:50 == 48.1	9/19/11 0:25 == 0	9/19/11 5:00 == 0
9/18/11 15:20 == 48.1	9/18/11 19:55 == 47.9	9/19/11 0:30 == #	9/19/11 5:05 == 0
9/18/11 15:25 == 47.9	9/18/11 20:00 == 47.8	9/19/11 0:35 == #	9/19/11 5:10 == 0
9/18/11 15:30 == 48	9/18/11 20:05 == 47.8	9/19/11 0:40 == 0	9/19/11 5:15 == 0
9/18/11 15:35 == 48	9/18/11 20:10 == 48.1	9/19/11 0:45 == 0	9/19/11 5:20 == 0
9/18/11 15:40 == 48.2	9/18/11 20:15 == 47.9	9/19/11 0:50 == #	9/19/11 5:25 == 0
9/18/11 15:45 == 48	9/18/11 20:20 == 48.2	9/19/11 0:55 == 0	9/19/11 5:30 == 0
9/18/11 15:50 == 48	9/18/11 20:25 == 48.2	9/19/11 1:00 == 0	9/19/11 5:35 == 0
9/18/11 15:55 == 48	9/18/11 20:30 == 48	9/19/11 1:05 == 0	9/19/11 5:40 == 0
9/18/11 16:00 == 48	9/18/11 20:35 == 48	9/19/11 1:10 == #	9/19/11 5:45 == #
9/18/11 16:05 == 48	9/18/11 20:40 == 48	9/19/11 1:15 == #	9/19/11 5:50 == #
9/18/11 16:10 == 48	9/18/11 20:45 == 48	9/19/11 1:20 == 0	9/19/11 5:55 == 0
9/18/11 16:15 == 47.9	9/18/11 20:50 == 47.9	9/19/11 1:25 == #	9/19/11 6:00 == 0
9/18/11 16:20 == 48	9/18/11 20:55 == 47.9	9/19/11 1:30 == #	9/19/11 6:05 == #
9/18/11 16:25 == 48.1	9/18/11 21:00 == 48	9/19/11 1:35 == #	9/19/11 6:10 == 33
9/18/11 16:30 == 47.9	9/18/11 21:05 == 48.1	9/19/11 1:40 == 0	9/19/11 6:15 == 47.9
9/18/11 16:35 == 48.1	9/18/11 21:10 == 48	9/19/11 1:45 == 0	9/19/11 6:20 == 48
9/18/11 16:40 == 48	9/18/11 21:15 == 47.9	9/19/11 1:50 == #	9/19/11 6:25 == 48
9/18/11 16:45 == 48	9/18/11 21:20 == 47.9	9/19/11 1:55 == 0	9/19/11 6:30 == 47.9
9/18/11 16:50 == 48	9/18/11 21:25 == 48.1	9/19/11 2:00 == 0	9/19/11 6:35 == 48
9/18/11 16:55 == 48	9/18/11 21:30 == 48	9/19/11 2:05 == 0	9/19/11 6:40 == 48.1
9/18/11 17:00 == 47.9	9/18/11 21:35 == 47.9	9/19/11 2:10 == 0	9/19/11 6:45 == 47.7
9/18/11 17:05 == 48	9/18/11 21:40 == 48.2	9/19/11 2:15 == 0	9/19/11 6:50 == 48
9/18/11 17:10 == 48	9/18/11 21:45 == 21.9	9/19/11 2:20 == 0	9/19/11 6:55 == 48
9/18/11 17:15 == 48	9/18/11 21:50 == 0	9/19/11 2:25 == 0	9/19/11 7:00 == 47.9
9/18/11 17:20 == 48.1	9/18/11 21:55 == 0	9/19/11 2:30 == 0	9/19/11 7:05 == 48
9/18/11 17:25 == 48	9/18/11 22:00 == 0	9/19/11 2:35 == #	9/19/11 7:10 == 48
9/18/11 17:30 == 47.9	9/18/11 22:05 == 0	9/19/11 2:40 == 0	9/19/11 7:15 == 47.9
9/18/11 17:35 == 48	9/18/11 22:10 == 0	9/19/11 2:45 == #	9/19/11 7:20 == 48
9/18/11 17:40 == 47.9	9/18/11 22:15 == 0	9/19/11 2:50 == #	9/19/11 7:25 == 48.1
9/18/11 17:45 == 48.1	9/18/11 22:20 == #	9/19/11 2:55 == 0	9/19/11 7:30 == 48
9/18/11 17:50 == 48	9/18/11 22:25 == #	9/19/11 3:00 == 0	9/19/11 7:35 == 47.9
9/18/11 17:55 == 48.1	9/18/11 22:30 == #	9/19/11 3:05 == #	9/19/11 7:40 == 48
9/18/11 18:00 == 48	9/18/11 22:35 == 0	9/19/11 3:10 == #	9/19/11 7:45 == 48.1
9/18/11 18:05 == 48	9/18/11 22:40 == 0	9/19/11 3:15 == 0	9/19/11 7:50 == 48
9/18/11 18:10 == 48	9/18/11 22:45 == 0	9/19/11 3:20 == #	9/19/11 7:55 == 48

Pumpback Station Discharge (0364)

9/19/11 8:00 == 48	9/19/11 12:35 == 47.9	9/19/11 17:10 == 48.1	9/19/11 21:45 == 48
9/19/11 8:05 == 48.2	9/19/11 12:40 == 47.8	9/19/11 17:15 == 48	9/19/11 21:50 == 47.9
9/19/11 8:10 == 48	9/19/11 12:45 == 48.2	9/19/11 17:20 == 48	9/19/11 21:55 == 48
9/19/11 8:15 == 48	9/19/11 12:50 == 48.2	9/19/11 17:25 == 47.9	9/19/11 22:00 == 48
9/19/11 8:20 == #	9/19/11 12:55 == 47.9	9/19/11 17:30 == 47.9	9/19/11 22:05 == 48
9/19/11 8:25 == 48	9/19/11 13:00 == 48.1	9/19/11 17:35 == 48.1	9/19/11 22:10 == 48.3
9/19/11 8:30 == 48	9/19/11 13:05 == 48.1	9/19/11 17:40 == 47.9	9/19/11 22:15 == 47.8
9/19/11 8:35 == 48	9/19/11 13:10 == 48	9/19/11 17:45 == 48	9/19/11 22:20 == 47.9
9/19/11 8:40 == 47.9	9/19/11 13:15 == 48	9/19/11 17:50 == 48.2	9/19/11 22:25 == 48
9/19/11 8:45 == 48	9/19/11 13:20 == 47.9	9/19/11 17:55 == 48	9/19/11 22:30 == 48.1
9/19/11 8:50 == 48.2	9/19/11 13:25 == 48	9/19/11 18:00 == 48	9/19/11 22:35 == 48
9/19/11 8:55 == 48.1	9/19/11 13:30 == 47.9	9/19/11 18:05 == 48.1	9/19/11 22:40 == 47.8
9/19/11 9:00 == 48	9/19/11 13:35 == 47.7	9/19/11 18:10 == 48.1	9/19/11 22:45 == 48
9/19/11 9:05 == 48	9/19/11 13:40 == 48.1	9/19/11 18:15 == 48.1	9/19/11 22:50 == 48
9/19/11 9:10 == 47.8	9/19/11 13:45 == 48	9/19/11 18:20 == 47.9	9/19/11 22:55 == 48
9/19/11 9:15 == 48	9/19/11 13:50 == 47.9	9/19/11 18:25 == 48	9/19/11 23:00 == 47.8
9/19/11 9:20 == 47.9	9/19/11 13:55 == 48	9/19/11 18:30 == 48	9/19/11 23:05 == 48
9/19/11 9:25 == 48	9/19/11 14:00 == 48	9/19/11 18:35 == 48	9/19/11 23:10 == 48
9/19/11 9:30 == 48	9/19/11 14:05 == 47.9	9/19/11 18:40 == 48.1	9/19/11 23:15 == 48
9/19/11 9:35 == 47.9	9/19/11 14:10 == 48.1	9/19/11 18:45 == 48.1	9/19/11 23:20 == 47.9
9/19/11 9:40 == 47.9	9/19/11 14:15 == 48	9/19/11 18:50 == 48.1	9/19/11 23:25 == 47.9
9/19/11 9:45 == 47.9	9/19/11 14:20 == 48	9/19/11 18:55 == 48	9/19/11 23:30 == 48
9/19/11 9:50 == 48	9/19/11 14:25 == 48	9/19/11 19:00 == 48.1	9/19/11 23:35 == 48.1
9/19/11 9:55 == 48	9/19/11 14:30 == 48	9/19/11 19:05 == 48	9/19/11 23:40 == 48.1
9/19/11 10:00 == 48.1	9/19/11 14:35 == 47.9	9/19/11 19:10 == 48.1	9/19/11 23:45 == 47.9
9/19/11 10:05 == 48.1	9/19/11 14:40 == 48	9/19/11 19:15 == 47.9	9/19/11 23:50 == 48
9/19/11 10:10 == 48	9/19/11 14:45 == 48.1	9/19/11 19:20 == 48.2	9/19/11 23:55 == 48
9/19/11 10:15 == 48	9/19/11 14:50 == 48.1	9/19/11 19:25 == 47.8	9/20/11 0:00 == 48
9/19/11 10:20 == 47.9	9/19/11 14:55 == 48	9/19/11 19:30 == 48	9/20/11 0:05 == 48.1
9/19/11 10:25 == 48.2	9/19/11 15:00 == 48.1	9/19/11 19:35 == 48	9/20/11 0:10 == 48.1
9/19/11 10:30 == 48	9/19/11 15:05 == 47.9	9/19/11 19:40 == 47.9	9/20/11 0:15 == 47.9
9/19/11 10:35 == 48.2	9/19/11 15:10 == 48.1	9/19/11 19:45 == 48.1	9/20/11 0:20 == 48
9/19/11 10:40 == 48	9/19/11 15:15 == 48.1	9/19/11 19:50 == 48	9/20/11 0:25 == 48
9/19/11 10:45 == 48.1	9/19/11 15:20 == 47.9	9/19/11 19:55 == 47.9	9/20/11 0:30 == 48
9/19/11 10:50 == 48	9/19/11 15:25 == 47.9	9/19/11 20:00 == 48.1	9/20/11 0:35 == 48
9/19/11 10:55 == 47.9	9/19/11 15:30 == 48	9/19/11 20:05 == 48	9/20/11 0:40 == 48
9/19/11 11:00 == 48	9/19/11 15:35 == 48	9/19/11 20:10 == 48.1	9/20/11 0:45 == 47.9
9/19/11 11:05 == 48.1	9/19/11 15:40 == 47.9	9/19/11 20:15 == 47.9	9/20/11 0:50 == 48
9/19/11 11:10 == 48	9/19/11 15:45 == 48	9/19/11 20:20 == 48	9/20/11 0:55 == 47.9
9/19/11 11:15 == 48.1	9/19/11 15:50 == 48	9/19/11 20:25 == 48.1	9/20/11 1:00 == 48.2
9/19/11 11:20 == 48	9/19/11 15:55 == 48	9/19/11 20:30 == 48	9/20/11 1:05 == 48
9/19/11 11:25 == 48.1	9/19/11 16:00 == 47.9	9/19/11 20:35 == 48	9/20/11 1:10 == 47.9
9/19/11 11:30 == 48.2	9/19/11 16:05 == 48	9/19/11 20:40 == 47.9	9/20/11 1:15 == 48.1
9/19/11 11:35 == 47.9	9/19/11 16:10 == 48	9/19/11 20:45 == 48	9/20/11 1:20 == 48.1
9/19/11 11:40 == 48.1	9/19/11 16:15 == 48.1	9/19/11 20:50 == 48.1	9/20/11 1:25 == 47.9
9/19/11 11:45 == 48	9/19/11 16:20 == 47.9	9/19/11 20:55 == 48	9/20/11 1:30 == 48.2
9/19/11 11:50 == 48.1	9/19/11 16:25 == 47.8	9/19/11 21:00 == 47.9	9/20/11 1:35 == 47.9
9/19/11 11:55 == 47.8	9/19/11 16:30 == 48	9/19/11 21:05 == 47.9	9/20/11 1:40 == 48
9/19/11 12:00 == 48	9/19/11 16:35 == 48	9/19/11 21:10 == 47.9	9/20/11 1:45 == 47.9
9/19/11 12:05 == 48.2	9/19/11 16:40 == 48.1	9/19/11 21:15 == 47.9	9/20/11 1:50 == 48
9/19/11 12:10 == 48	9/19/11 16:45 == 47.9	9/19/11 21:20 == 47.9	9/20/11 1:55 == 48
9/19/11 12:15 == 48.3	9/19/11 16:50 == 47.9	9/19/11 21:25 == 48	9/20/11 2:00 == 48
9/19/11 12:20 == 47.9	9/19/11 16:55 == 48.1	9/19/11 21:30 == 48	9/20/11 2:05 == 48
9/19/11 12:25 == 48.1	9/19/11 17:00 == 47.9	9/19/11 21:35 == 47.9	9/20/11 2:10 == 47.9
9/19/11 12:30 == 48	9/19/11 17:05 == 48.1	9/19/11 21:40 == 48.1	9/20/11 2:15 == 47.9

Pumpback Station Discharge (0364)

9/20/11 2:20 == 48.2	9/20/11 6:55 == 47.8	9/20/11 11:30 == 48	9/20/11 16:05 == 48
9/20/11 2:25 == 47.8	9/20/11 7:00 == 47.9	9/20/11 11:35 == 47.8	9/20/11 16:10 == 48
9/20/11 2:30 == 48	9/20/11 7:05 == 48.1	9/20/11 11:40 == 47.9	9/20/11 16:15 == 48.1
9/20/11 2:35 == 48	9/20/11 7:10 == 48.1	9/20/11 11:45 == 47.9	9/20/11 16:20 == 47.9
9/20/11 2:40 == 47.7	9/20/11 7:15 == 48	9/20/11 11:50 == 46.2	9/20/11 16:25 == 47.9
9/20/11 2:45 == 48	9/20/11 7:20 == 48	9/20/11 11:55 == 38.7	9/20/11 16:30 == 48.1
9/20/11 2:50 == 48	9/20/11 7:25 == 48	9/20/11 12:00 == 48	9/20/11 16:35 == 48
9/20/11 2:55 == 48	9/20/11 7:30 == 48	9/20/11 12:05 == 48.3	9/20/11 16:40 == 48
9/20/11 3:00 == 48.1	9/20/11 7:35 == 47.1	9/20/11 12:10 == 47.3	9/20/11 16:45 == 47.8
9/20/11 3:05 == 48	9/20/11 7:40 == 47.9	9/20/11 12:15 == 48	9/20/11 16:50 == 47.9
9/20/11 3:10 == 48	9/20/11 7:45 == 48.1	9/20/11 12:20 == 48.1	9/20/11 16:55 == 48
9/20/11 3:15 == 48.2	9/20/11 7:50 == 48	9/20/11 12:25 == 47.9	9/20/11 17:00 == 48
9/20/11 3:20 == 48	9/20/11 7:55 == 47.9	9/20/11 12:30 == 47.9	9/20/11 17:05 == 48
9/20/11 3:25 == 47.9	9/20/11 8:00 == 48.2	9/20/11 12:35 == 48	9/20/11 17:10 == 48
9/20/11 3:30 == 48.1	9/20/11 8:05 == 48.1	9/20/11 12:40 == 48	9/20/11 17:15 == 48.1
9/20/11 3:35 == 48.1	9/20/11 8:10 == 47.9	9/20/11 12:45 == 47.5	9/20/11 17:20 == 48.1
9/20/11 3:40 == 47.9	9/20/11 8:15 == 48	9/20/11 12:50 == 48	9/20/11 17:25 == 48
9/20/11 3:45 == 48.1	9/20/11 8:20 == 47.9	9/20/11 12:55 == 48	9/20/11 17:30 == 48.1
9/20/11 3:50 == 47.9	9/20/11 8:25 == 48.1	9/20/11 13:00 == 47.6	9/20/11 17:35 == 48.1
9/20/11 3:55 == 48	9/20/11 8:30 == 47.8	9/20/11 13:05 == 48.1	9/20/11 17:40 == 48.1
9/20/11 4:00 == 47.9	9/20/11 8:35 == 47.9	9/20/11 13:10 == 47.8	9/20/11 17:45 == 48
9/20/11 4:05 == 48	9/20/11 8:40 == 47.9	9/20/11 13:15 == 47.4	9/20/11 17:50 == 48.1
9/20/11 4:10 == 47.9	9/20/11 8:45 == 48	9/20/11 13:20 == 47.9	9/20/11 17:55 == 48
9/20/11 4:15 == 48.1	9/20/11 8:50 == 47.9	9/20/11 13:25 == 47.2	9/20/11 18:00 == 48.1
9/20/11 4:20 == 48	9/20/11 8:55 == 47.9	9/20/11 13:30 == 48	9/20/11 18:05 == 48
9/20/11 4:25 == 48	9/20/11 9:00 == 48.1	9/20/11 13:35 == 48	9/20/11 18:10 == 48.1
9/20/11 4:30 == 47.9	9/20/11 9:05 == 48.1	9/20/11 13:40 == 48	9/20/11 18:15 == 48
9/20/11 4:35 == 47.9	9/20/11 9:10 == 48	9/20/11 13:45 == 48	9/20/11 18:20 == 48
9/20/11 4:40 == 48.1	9/20/11 9:15 == 48.1	9/20/11 13:50 == 47.9	9/20/11 18:25 == 47.9
9/20/11 4:45 == 47.8	9/20/11 9:20 == 48	9/20/11 13:55 == 47.9	9/20/11 18:30 == 47.8
9/20/11 4:50 == 48.1	9/20/11 9:25 == 48.2	9/20/11 14:00 == 48	9/20/11 18:35 == 48
9/20/11 4:55 == 48	9/20/11 9:30 == 47.9	9/20/11 14:05 == 48.1	9/20/11 18:40 == 48.2
9/20/11 5:00 == 48	9/20/11 9:35 == 47.9	9/20/11 14:10 == 48	9/20/11 18:45 == 47.9
9/20/11 5:05 == 47.9	9/20/11 9:40 == 48.1	9/20/11 14:15 == 48.1	9/20/11 18:50 == 48.1
9/20/11 5:10 == 48	9/20/11 9:45 == 48	9/20/11 14:20 == 48.1	9/20/11 18:55 == 48.1
9/20/11 5:15 == 48.1	9/20/11 9:50 == 48.1	9/20/11 14:25 == 48	9/20/11 19:00 == 48.2
9/20/11 5:20 == 48	9/20/11 9:55 == 47.9	9/20/11 14:30 == 48	9/20/11 19:05 == 48
9/20/11 5:25 == 48	9/20/11 10:00 == 47.9	9/20/11 14:35 == 48	9/20/11 19:10 == 48.1
9/20/11 5:30 == 48	9/20/11 10:05 == 47.9	9/20/11 14:40 == 48.1	9/20/11 19:15 == 48
9/20/11 5:35 == 48.1	9/20/11 10:10 == 48	9/20/11 14:45 == 48	9/20/11 19:20 == 47.9
9/20/11 5:40 == 48.2	9/20/11 10:15 == 48.1	9/20/11 14:50 == 48	9/20/11 19:25 == 48.1
9/20/11 5:45 == 48	9/20/11 10:20 == 48	9/20/11 14:55 == 47.9	9/20/11 19:30 == 48
9/20/11 5:50 == 47.9	9/20/11 10:25 == 47.9	9/20/11 15:00 == 48	9/20/11 19:35 == 48
9/20/11 5:55 == 47.9	9/20/11 10:30 == 48.1	9/20/11 15:05 == 47.8	9/20/11 19:40 == 48
9/20/11 6:00 == 48	9/20/11 10:35 == 47.8	9/20/11 15:10 == 48	9/20/11 19:45 == 48
9/20/11 6:05 == 48.1	9/20/11 10:40 == 48.2	9/20/11 15:15 == 47.9	9/20/11 19:50 == 48
9/20/11 6:10 == 48	9/20/11 10:45 == 48.2	9/20/11 15:20 == 47.9	9/20/11 19:55 == 48.1
9/20/11 6:15 == 48.1	9/20/11 10:50 == 47.9	9/20/11 15:25 == 47.9	9/20/11 20:00 == 47.9
9/20/11 6:20 == 47.8	9/20/11 10:55 == 48	9/20/11 15:30 == 47.9	9/20/11 20:05 == 48
9/20/11 6:25 == 48	9/20/11 11:00 == 48.2	9/20/11 15:35 == 47.9	9/20/11 20:10 == 48
9/20/11 6:30 == 48	9/20/11 11:05 == 47.8	9/20/11 15:40 == 48	9/20/11 20:15 == 48
9/20/11 6:35 == 48	9/20/11 11:10 == 47.8	9/20/11 15:45 == 47.9	9/20/11 20:20 == 48
9/20/11 6:40 == 47.9	9/20/11 11:15 == 48	9/20/11 15:50 == 48	9/20/11 20:25 == 47.8
9/20/11 6:45 == 47.9	9/20/11 11:20 == 48	9/20/11 15:55 == 48	9/20/11 20:30 == 48.1
9/20/11 6:50 == 48	9/20/11 11:25 == 47.9	9/20/11 16:00 == 48	9/20/11 20:35 == 48

Pumpback Station Discharge (0364)

9/20/11 20:40 == 47.9	9/21/11 1:15 == 47.9	9/21/11 5:50 == 48	9/21/11 10:25 == 48
9/20/11 20:45 == 47.9	9/21/11 1:20 == 48	9/21/11 5:55 == 48	9/21/11 10:30 == 47.9
9/20/11 20:50 == 48	9/21/11 1:25 == 48.1	9/21/11 6:00 == 47.9	9/21/11 10:35 == 47.2
9/20/11 20:55 == 48	9/21/11 1:30 == 47.9	9/21/11 6:05 == 48.1	9/21/11 10:40 == 48.1
9/20/11 21:00 == 47.9	9/21/11 1:35 == 47.9	9/21/11 6:10 == 48	9/21/11 10:45 == 47.7
9/20/11 21:05 == 48.1	9/21/11 1:40 == 48.2	9/21/11 6:15 == 48.1	9/21/11 10:50 == 47.8
9/20/11 21:10 == 48	9/21/11 1:45 == 48	9/21/11 6:20 == 47.9	9/21/11 10:55 == 47.7
9/20/11 21:15 == 47.9	9/21/11 1:50 == 48.2	9/21/11 6:25 == 48	9/21/11 11:00 == 43.5
9/20/11 21:20 == 48	9/21/11 1:55 == 48.1	9/21/11 6:30 == 48.1	9/21/11 11:05 == 41
9/20/11 21:25 == 48	9/21/11 2:00 == 48.1	9/21/11 6:35 == 48.1	9/21/11 11:10 == 47.7
9/20/11 21:30 == 47.9	9/21/11 2:05 == 48	9/21/11 6:40 == 48	9/21/11 11:15 == 47.5
9/20/11 21:35 == 48.1	9/21/11 2:10 == 48.1	9/21/11 6:45 == 48.1	9/21/11 11:20 == 48
9/20/11 21:40 == 48	9/21/11 2:15 == 48.1	9/21/11 6:50 == 48	9/21/11 11:25 == 47.9
9/20/11 21:45 == 48	9/21/11 2:20 == 48	9/21/11 6:55 == 48	9/21/11 11:30 == 47.7
9/20/11 21:50 == 48	9/21/11 2:25 == 48	9/21/11 7:00 == 48.1	9/21/11 11:35 == 47.7
9/20/11 21:55 == 48	9/21/11 2:30 == 48	9/21/11 7:05 == 48.1	9/21/11 11:40 == 47.8
9/20/11 22:00 == 48.1	9/21/11 2:35 == 48	9/21/11 7:10 == 48.1	9/21/11 11:45 == 44.3
9/20/11 22:05 == 48	9/21/11 2:40 == 48	9/21/11 7:15 == 48	9/21/11 11:50 == 41.2
9/20/11 22:10 == 48.1	9/21/11 2:45 == 48.1	9/21/11 7:20 == 47.9	9/21/11 11:55 == 47.9
9/20/11 22:15 == 48	9/21/11 2:50 == 48.1	9/21/11 7:25 == 48	9/21/11 12:00 == 47.7
9/20/11 22:20 == 47.9	9/21/11 2:55 == 47.9	9/21/11 7:30 == 48.1	9/21/11 12:05 == 48
9/20/11 22:25 == 47.9	9/21/11 3:00 == 48	9/21/11 7:35 == 48.1	9/21/11 12:10 == 47.8
9/20/11 22:30 == 48.1	9/21/11 3:05 == 48	9/21/11 7:40 == 47.9	9/21/11 12:15 == 48
9/20/11 22:35 == 47.9	9/21/11 3:10 == 48	9/21/11 7:45 == 47.8	9/21/11 12:20 == 48.1
9/20/11 22:40 == 48.1	9/21/11 3:15 == 47.9	9/21/11 7:50 == 48	9/21/11 12:25 == 47.8
9/20/11 22:45 == 47.9	9/21/11 3:20 == 47.9	9/21/11 7:55 == 48	9/21/11 12:30 == 48
9/20/11 22:50 == 47.9	9/21/11 3:25 == 47.9	9/21/11 8:00 == 47.9	9/21/11 12:35 == 47.4
9/20/11 22:55 == 48.1	9/21/11 3:30 == 48	9/21/11 8:05 == 47.9	9/21/11 12:40 == 38.3
9/20/11 23:00 == 48	9/21/11 3:35 == 47.9	9/21/11 8:10 == 48	9/21/11 12:45 == 47.6
9/20/11 23:05 == 48	9/21/11 3:40 == 48.1	9/21/11 8:15 == 47.9	9/21/11 12:50 == 47.7
9/20/11 23:10 == 47.9	9/21/11 3:45 == 48.1	9/21/11 8:20 == 48.2	9/21/11 12:55 == 47.9
9/20/11 23:15 == 47.9	9/21/11 3:50 == 47.8	9/21/11 8:25 == 48	9/21/11 13:00 == 48.1
9/20/11 23:20 == 48	9/21/11 3:55 == 48	9/21/11 8:30 == 48.1	9/21/11 13:05 == 47.9
9/20/11 23:25 == 48	9/21/11 4:00 == 48.1	9/21/11 8:35 == 47.9	9/21/11 13:10 == 47.9
9/20/11 23:30 == 48	9/21/11 4:05 == 48.2	9/21/11 8:40 == 48	9/21/11 13:15 == 47.8
9/20/11 23:35 == 48	9/21/11 4:10 == 48	9/21/11 8:45 == 48	9/21/11 13:20 == 47.9
9/20/11 23:40 == 48	9/21/11 4:15 == 47.9	9/21/11 8:50 == 48	9/21/11 13:25 == 47.8
9/20/11 23:45 == 47.9	9/21/11 4:20 == 47.9	9/21/11 8:55 == 48	9/21/11 13:30 == 47.8
9/20/11 23:50 == 47.9	9/21/11 4:25 == 47.9	9/21/11 9:00 == 47.9	9/21/11 13:35 == 47.9
9/20/11 23:55 == 48	9/21/11 4:30 == 48	9/21/11 9:05 == 47.8	9/21/11 13:40 == 48.1
9/21/11 0:00 == 48	9/21/11 4:35 == 47.9	9/21/11 9:10 == 48	9/21/11 13:45 == 47.9
9/21/11 0:05 == 48	9/21/11 4:40 == 47.9	9/21/11 9:15 == 48	9/21/11 13:50 == 48
9/21/11 0:10 == 47.9	9/21/11 4:45 == 48	9/21/11 9:20 == 48.1	9/21/11 13:55 == 48
9/21/11 0:15 == 47.9	9/21/11 4:50 == 48.1	9/21/11 9:25 == 47.6	9/21/11 14:00 == 48
9/21/11 0:20 == 48	9/21/11 4:55 == 48.1	9/21/11 9:30 == 48.1	9/21/11 14:05 == 47.8
9/21/11 0:25 == 48.1	9/21/11 5:00 == 47.9	9/21/11 9:35 == 47.8	9/21/11 14:10 == 47.7
9/21/11 0:30 == 48.1	9/21/11 5:05 == 48	9/21/11 9:40 == 47.9	9/21/11 14:15 == 47.8
9/21/11 0:35 == 48	9/21/11 5:10 == 47.9	9/21/11 9:45 == 47.7	9/21/11 14:20 == 47.2
9/21/11 0:40 == 48	9/21/11 5:15 == 48	9/21/11 9:50 == 47.9	9/21/11 14:25 == 47.9
9/21/11 0:45 == 48.1	9/21/11 5:20 == 47.9	9/21/11 9:55 == 47.8	9/21/11 14:30 == 48
9/21/11 0:50 == 48	9/21/11 5:25 == 47.9	9/21/11 10:00 == 47.6	9/21/11 14:35 == 48.1
9/21/11 0:55 == 47.9	9/21/11 5:30 == 48	9/21/11 10:05 == 48	9/21/11 14:40 == 47.7
9/21/11 1:00 == 47.8	9/21/11 5:35 == 48.1	9/21/11 10:10 == 47.9	9/21/11 14:45 == 48.1
9/21/11 1:05 == 47.9	9/21/11 5:40 == 48	9/21/11 10:15 == 48	9/21/11 14:50 == 48.1
9/21/11 1:10 == 48.1	9/21/11 5:45 == 48	9/21/11 10:20 == 48	9/21/11 14:55 == 48

Pumpback Station Discharge (0364)

9/21/11 15:00 == 47.8	9/21/11 19:35 == 47.9	9/22/11 0:10 == 48	9/22/11 4:45 == 48.1
9/21/11 15:05 == 48.1	9/21/11 19:40 == 48.1	9/22/11 0:15 == 48.1	9/22/11 4:50 == 48.1
9/21/11 15:10 == 47.9	9/21/11 19:45 == 48	9/22/11 0:20 == 48	9/22/11 4:55 == 48
9/21/11 15:15 == 48.1	9/21/11 19:50 == 47.9	9/22/11 0:25 == 48.1	9/22/11 5:00 == 47.9
9/21/11 15:20 == 48.1	9/21/11 19:55 == 47.9	9/22/11 0:30 == 47.9	9/22/11 5:05 == 47.9
9/21/11 15:25 == 48.1	9/21/11 20:00 == 48.1	9/22/11 0:35 == 48	9/22/11 5:10 == 47.9
9/21/11 15:30 == 48.3	9/21/11 20:05 == 48	9/22/11 0:40 == 47.9	9/22/11 5:15 == 48
9/21/11 15:35 == 48.1	9/21/11 20:10 == 48	9/22/11 0:45 == 48.1	9/22/11 5:20 == 48.1
9/21/11 15:40 == 48	9/21/11 20:15 == 47.9	9/22/11 0:50 == 47.9	9/22/11 5:25 == 48
9/21/11 15:45 == 48	9/21/11 20:20 == 47.9	9/22/11 0:55 == 47.9	9/22/11 5:30 == 38.7
9/21/11 15:50 == 48	9/21/11 20:25 == 47.8	9/22/11 1:00 == 48.1	9/22/11 5:35 == 34.5
9/21/11 15:55 == 47.9	9/21/11 20:30 == 48	9/22/11 1:05 == 47.9	9/22/11 5:40 == 34.4
9/21/11 16:00 == 48	9/21/11 20:35 == 48	9/22/11 1:10 == 48.1	9/22/11 5:45 == 34.7
9/21/11 16:05 == 48	9/21/11 20:40 == 47.9	9/22/11 1:15 == 47.9	9/22/11 5:50 == 34.8
9/21/11 16:10 == 47.7	9/21/11 20:45 == 48	9/22/11 1:20 == 48	9/22/11 5:55 == 35
9/21/11 16:15 == 48	9/21/11 20:50 == 48	9/22/11 1:25 == 48.1	9/22/11 6:00 == 35
9/21/11 16:20 == 48.1	9/21/11 20:55 == 47.9	9/22/11 1:30 == 38.8	9/22/11 6:05 == 35.1
9/21/11 16:25 == 48	9/21/11 21:00 == 48.1	9/22/11 1:35 == 34.6	9/22/11 6:10 == 35.1
9/21/11 16:30 == 48.2	9/21/11 21:05 == 47.9	9/22/11 1:40 == 34.6	9/22/11 6:15 == 35.3
9/21/11 16:35 == 48	9/21/11 21:10 == 48	9/22/11 1:45 == 34.8	9/22/11 6:20 == 35.3
9/21/11 16:40 == 47.9	9/21/11 21:15 == 48	9/22/11 1:50 == 35.1	9/22/11 6:25 == 35.3
9/21/11 16:45 == 47.9	9/21/11 21:20 == 47.9	9/22/11 1:55 == 34.9	9/22/11 6:30 == 35.2
9/21/11 16:50 == 48	9/21/11 21:25 == 48	9/22/11 2:00 == 35.1	9/22/11 6:35 == 35.4
9/21/11 16:55 == 48	9/21/11 21:30 == 47.9	9/22/11 2:05 == 35.2	9/22/11 6:40 == 35
9/21/11 17:00 == 48.1	9/21/11 21:35 == 48.2	9/22/11 2:10 == 35.6	9/22/11 6:45 == 39.5
9/21/11 17:05 == 48.2	9/21/11 21:40 == 47.9	9/22/11 2:15 == 35.6	9/22/11 6:50 == 48
9/21/11 17:10 == 48	9/21/11 21:45 == 48.1	9/22/11 2:20 == 35.7	9/22/11 6:55 == 48
9/21/11 17:15 == 47.9	9/21/11 21:50 == 48	9/22/11 2:25 == 35.7	9/22/11 7:00 == 48.1
9/21/11 17:20 == 48.1	9/21/11 21:55 == 48	9/22/11 2:30 == 39.6	9/22/11 7:05 == 48
9/21/11 17:25 == 48.1	9/21/11 22:00 == 48.1	9/22/11 2:35 == 48	9/22/11 7:10 == 48.1
9/21/11 17:30 == 47.9	9/21/11 22:05 == 47.8	9/22/11 2:40 == 48	9/22/11 7:15 == 47.8
9/21/11 17:35 == 48.3	9/21/11 22:10 == 48.1	9/22/11 2:45 == 47.8	9/22/11 7:20 == 48.1
9/21/11 17:40 == 48	9/21/11 22:15 == 47.9	9/22/11 2:50 == 48.1	9/22/11 7:25 == 48
9/21/11 17:45 == 47.9	9/21/11 22:20 == 47.9	9/22/11 2:55 == 48	9/22/11 7:30 == 47.9
9/21/11 17:50 == 47.9	9/21/11 22:25 == 48	9/22/11 3:00 == 48	9/22/11 7:35 == 48.2
9/21/11 17:55 == 48	9/21/11 22:30 == 48	9/22/11 3:05 == 47.9	9/22/11 7:40 == 48.2
9/21/11 18:00 == 48	9/21/11 22:35 == 48.1	9/22/11 3:10 == 48	9/22/11 7:45 == 48
9/21/11 18:05 == 47.9	9/21/11 22:40 == 47.7	9/22/11 3:15 == 48	9/22/11 7:50 == 48
9/21/11 18:10 == 47.8	9/21/11 22:45 == 48	9/22/11 3:20 == 48	9/22/11 7:55 == 48
9/21/11 18:15 == 48.2	9/21/11 22:50 == 48.1	9/22/11 3:25 == 48	9/22/11 8:00 == 48
9/21/11 18:20 == 48	9/21/11 22:55 == 47.9	9/22/11 3:30 == 47.9	9/22/11 8:05 == 48
9/21/11 18:25 == 48	9/21/11 23:00 == 48	9/22/11 3:35 == 48.1	9/22/11 8:10 == 48.2
9/21/11 18:30 == 48.1	9/21/11 23:05 == 47.9	9/22/11 3:40 == 47.9	9/22/11 8:15 == 47.9
9/21/11 18:35 == 47.9	9/21/11 23:10 == 48	9/22/11 3:45 == 48	9/22/11 8:20 == 48
9/21/11 18:40 == 48	9/21/11 23:15 == 47.9	9/22/11 3:50 == 48.1	9/22/11 8:25 == 48
9/21/11 18:45 == 48	9/21/11 23:20 == 48	9/22/11 3:55 == 48	9/22/11 8:30 == 47.9
9/21/11 18:50 == 48	9/21/11 23:25 == 48	9/22/11 4:00 == 47.9	9/22/11 8:35 == 48.1
9/21/11 18:55 == 47.9	9/21/11 23:30 == 47.9	9/22/11 4:05 == 48	9/22/11 8:40 == 48
9/21/11 19:00 == 48.1	9/21/11 23:35 == 47.9	9/22/11 4:10 == 48	9/22/11 8:45 == 48
9/21/11 19:05 == 48	9/21/11 23:40 == 47.9	9/22/11 4:15 == 48	9/22/11 8:50 == 47.9
9/21/11 19:10 == 48	9/21/11 23:45 == 48	9/22/11 4:20 == 48.1	9/22/11 8:55 == 47.9
9/21/11 19:15 == 48.1	9/21/11 23:50 == 48	9/22/11 4:25 == 48.1	9/22/11 9:00 == 37.9
9/21/11 19:20 == 48.1	9/21/11 23:55 == 48	9/22/11 4:30 == 48	9/22/11 9:05 == 34.1
9/21/11 19:25 == 47.9	9/22/11 0:00 == 47.9	9/22/11 4:35 == 48.1	9/22/11 9:10 == 34.3
9/21/11 19:30 == 48	9/22/11 0:05 == 47.9	9/22/11 4:40 == 48	9/22/11 9:15 == 34.6

Pumpback Station Discharge (0364)

9/22/11 9:20 == 34.7	9/22/11 13:55 == 47.9	9/22/11 18:30 == 47.8	9/22/11 23:05 == 47.9
9/22/11 9:25 == 34.5	9/22/11 14:00 == 48	9/22/11 18:35 == 47.8	9/22/11 23:10 == 48.2
9/22/11 9:30 == 35	9/22/11 14:05 == 48	9/22/11 18:40 == 48.1	9/22/11 23:15 == 48
9/22/11 9:35 == 34.9	9/22/11 14:10 == 47.9	9/22/11 18:45 == 48	9/22/11 23:20 == 47.9
9/22/11 9:40 == 34.7	9/22/11 14:15 == 48.1	9/22/11 18:50 == 48	9/22/11 23:25 == 47.9
9/22/11 9:45 == 35.2	9/22/11 14:20 == 47.8	9/22/11 18:55 == 48	9/22/11 23:30 == 47.9
9/22/11 9:50 == 35.3	9/22/11 14:25 == 48.1	9/22/11 19:00 == 48.2	9/22/11 23:35 == 47.8
9/22/11 9:55 == 35	9/22/11 14:30 == 48.1	9/22/11 19:05 == 48	9/22/11 23:40 == 48
9/22/11 10:00 == 35.1	9/22/11 14:35 == 47.9	9/22/11 19:10 == 48	9/22/11 23:45 == 48.2
9/22/11 10:05 == 35.3	9/22/11 14:40 == 48	9/22/11 19:15 == 47.9	9/22/11 23:50 == 47.7
9/22/11 10:10 == 35.4	9/22/11 14:45 == 48	9/22/11 19:20 == 48.1	9/22/11 23:55 == 47.9
9/22/11 10:15 == 40.4	9/22/11 14:50 == 47.9	9/22/11 19:25 == 48.1	9/23/11 0:00 == 48
9/22/11 10:20 == 48	9/22/11 14:55 == 48.1	9/22/11 19:30 == 37.4	9/23/11 0:05 == 48.1
9/22/11 10:25 == 47.8	9/22/11 15:00 == 47.9	9/22/11 19:35 == 34.4	9/23/11 0:10 == 47.9
9/22/11 10:30 == 48	9/22/11 15:05 == 48.1	9/22/11 19:40 == 34.4	9/23/11 0:15 == 48
9/22/11 10:35 == 47.9	9/22/11 15:10 == 48	9/22/11 19:45 == 34.8	9/23/11 0:20 == 47.9
9/22/11 10:40 == 47.9	9/22/11 15:15 == 48.2	9/22/11 19:50 == 35.3	9/23/11 0:25 == 48
9/22/11 10:45 == 47.9	9/22/11 15:20 == 47.9	9/22/11 19:55 == 35.2	9/23/11 0:30 == 47.9
9/22/11 10:50 == 48	9/22/11 15:25 == 48.1	9/22/11 20:00 == 35.3	9/23/11 0:35 == 47.9
9/22/11 10:55 == 47.9	9/22/11 15:30 == 37.3	9/22/11 20:05 == 35.4	9/23/11 0:40 == 48.1
9/22/11 11:00 == 48	9/22/11 15:35 == 34.5	9/22/11 20:10 == 35.3	9/23/11 0:45 == 37.4
9/22/11 11:05 == 48	9/22/11 15:40 == 34.6	9/22/11 20:15 == 30.8	9/23/11 0:50 == 34.4
9/22/11 11:10 == 48	9/22/11 15:45 == 34.5	9/22/11 20:20 == 29.5	9/23/11 0:55 == 34.3
9/22/11 11:15 == 48.1	9/22/11 15:50 == 34.7	9/22/11 20:25 == 29.4	9/23/11 1:00 == 34.7
9/22/11 11:20 == 48	9/22/11 15:55 == 34.8	9/22/11 20:30 == 29.4	9/23/11 1:05 == 34.8
9/22/11 11:25 == 48	9/22/11 16:00 == 35	9/22/11 20:35 == 29.5	9/23/11 1:10 == 34.7
9/22/11 11:30 == 47.9	9/22/11 16:05 == 35	9/22/11 20:40 == 29.4	9/23/11 1:15 == 34.8
9/22/11 11:35 == 48.1	9/22/11 16:10 == 35	9/22/11 20:45 == 29.5	9/23/11 1:20 == 34.9
9/22/11 11:40 == 48	9/22/11 16:15 == 35.3	9/22/11 20:50 == 29.5	9/23/11 1:25 == 34.9
9/22/11 11:45 == 48.1	9/22/11 16:20 == 35.3	9/22/11 20:55 == 44.5	9/23/11 1:30 == 35
9/22/11 11:50 == 48	9/22/11 16:25 == 35.2	9/22/11 21:00 == 48.1	9/23/11 1:35 == 35.1
9/22/11 11:55 == 48.1	9/22/11 16:30 == 35.4	9/22/11 21:05 == 47.9	9/23/11 1:40 == 35.1
9/22/11 12:00 == 38.1	9/22/11 16:35 == 35.3	9/22/11 21:10 == 48	9/23/11 1:45 == 35.3
9/22/11 12:05 == 34.7	9/22/11 16:40 == 35.4	9/22/11 21:15 == 48	9/23/11 1:50 == 35.3
9/22/11 12:10 == 34.6	9/22/11 16:45 == 40.4	9/22/11 21:20 == 47.9	9/23/11 1:55 == 35.2
9/22/11 12:15 == 34.7	9/22/11 16:50 == 48.1	9/22/11 21:25 == 48	9/23/11 2:00 == 40.8
9/22/11 12:20 == 34.8	9/22/11 16:55 == 47.8	9/22/11 21:30 == 47.9	9/23/11 2:05 == 48
9/22/11 12:25 == 35	9/22/11 17:00 == 48.1	9/22/11 21:35 == 48	9/23/11 2:10 == 47.9
9/22/11 12:30 == 35	9/22/11 17:05 == 47.9	9/22/11 21:40 == 47.8	9/23/11 2:15 == 48.1
9/22/11 12:35 == 35.2	9/22/11 17:10 == 47.9	9/22/11 21:45 == 47.9	9/23/11 2:20 == 48
9/22/11 12:40 == 35.2	9/22/11 17:15 == 48.1	9/22/11 21:50 == 48	9/23/11 2:25 == 48.1
9/22/11 12:45 == 35.4	9/22/11 17:20 == 47.8	9/22/11 21:55 == 48.2	9/23/11 2:30 == 48
9/22/11 12:50 == 35.5	9/22/11 17:25 == 47.8	9/22/11 22:00 == 47.9	9/23/11 2:35 == 47.9
9/22/11 12:55 == 35.5	9/22/11 17:30 == 47.9	9/22/11 22:05 == 48	9/23/11 2:40 == 48
9/22/11 13:00 == 35.6	9/22/11 17:35 == 48	9/22/11 22:10 == 48	9/23/11 2:45 == 48.1
9/22/11 13:05 == 35.4	9/22/11 17:40 == 48	9/22/11 22:15 == 47.9	9/23/11 2:50 == 48
9/22/11 13:10 == 35.5	9/22/11 17:45 == 48	9/22/11 22:20 == 48.1	9/23/11 2:55 == 47.9
9/22/11 13:15 == 40.7	9/22/11 17:50 == 48.1	9/22/11 22:25 == 48	9/23/11 3:00 == 47.8
9/22/11 13:20 == 47.9	9/22/11 17:55 == 48	9/22/11 22:30 == 48	9/23/11 3:05 == 48.1
9/22/11 13:25 == 47.8	9/22/11 18:00 == 47.9	9/22/11 22:35 == 48	9/23/11 3:10 == 48
9/22/11 13:30 == 48	9/22/11 18:05 == 48	9/22/11 22:40 == 48.1	9/23/11 3:15 == 48
9/22/11 13:35 == 48	9/22/11 18:10 == 48	9/22/11 22:45 == 47.9	9/23/11 3:20 == 48
9/22/11 13:40 == 47.9	9/22/11 18:15 == 48	9/22/11 22:50 == 47.9	9/23/11 3:25 == 48.1
9/22/11 13:45 == 48.1	9/22/11 18:20 == 48.1	9/22/11 22:55 == 48.1	9/23/11 3:30 == 47.9
9/22/11 13:50 == 48	9/22/11 18:25 == 48	9/22/11 23:00 == 47.9	9/23/11 3:35 == 48.1

Pumpback Station Discharge (0364)

9/23/11 3:40 == 48	9/23/11 8:15 == 48.1	9/23/11 12:50 == 48.3	9/23/11 17:25 == 48
9/23/11 3:45 == 37.4	9/23/11 8:20 == 48	9/23/11 12:55 == 47.9	9/23/11 17:30 == 48.2
9/23/11 3:50 == 34.7	9/23/11 8:25 == 47.9	9/23/11 13:00 == 47.8	9/23/11 17:35 == 47.9
9/23/11 3:55 == 34.6	9/23/11 8:30 == 48	9/23/11 13:05 == 48	9/23/11 17:40 == 47.8
9/23/11 4:00 == 34.9	9/23/11 8:35 == 48	9/23/11 13:10 == 48.2	9/23/11 17:45 == 48
9/23/11 4:05 == 35	9/23/11 8:40 == 47.9	9/23/11 13:15 == 48	9/23/11 17:50 == 47.9
9/23/11 4:10 == 34.8	9/23/11 8:45 == 47.9	9/23/11 13:20 == 48.1	9/23/11 17:55 == 48
9/23/11 4:15 == 34.9	9/23/11 8:50 == 47.9	9/23/11 13:25 == 48	9/23/11 18:00 == 47.9
9/23/11 4:20 == 35	9/23/11 8:55 == 48.2	9/23/11 13:30 == 48	9/23/11 18:05 == 48
9/23/11 4:25 == 35	9/23/11 9:00 == 36.4	9/23/11 13:35 == 47.9	9/23/11 18:10 == 48
9/23/11 4:30 == 35.3	9/23/11 9:05 == 34.7	9/23/11 13:40 == 47.8	9/23/11 18:15 == 48
9/23/11 4:35 == 35.3	9/23/11 9:10 == 34.6	9/23/11 13:45 == 48	9/23/11 18:20 == 47.9
9/23/11 4:40 == 35.3	9/23/11 9:15 == 35	9/23/11 13:50 == 48	9/23/11 18:25 == 48
9/23/11 4:45 == 40.9	9/23/11 9:20 == 35	9/23/11 13:55 == 48	9/23/11 18:30 == 48.1
9/23/11 4:50 == 47.9	9/23/11 9:25 == 35	9/23/11 14:00 == 47.9	9/23/11 18:35 == 48
9/23/11 4:55 == 48	9/23/11 9:30 == 35.2	9/23/11 14:05 == 47.9	9/23/11 18:40 == 47.9
9/23/11 5:00 == 47.9	9/23/11 9:35 == 35	9/23/11 14:10 == 48.1	9/23/11 18:45 == 48.1
9/23/11 5:05 == 48	9/23/11 9:40 == 35	9/23/11 14:15 == 47.9	9/23/11 18:50 == 48
9/23/11 5:10 == 48	9/23/11 9:45 == 35.3	9/23/11 14:20 == 48	9/23/11 18:55 == 47.8
9/23/11 5:15 == 47.9	9/23/11 9:50 == 35.3	9/23/11 14:25 == 47.9	9/23/11 19:00 == 47.6
9/23/11 5:20 == 47.9	9/23/11 9:55 == 35.1	9/23/11 14:30 == 48.1	9/23/11 19:05 == 48.1
9/23/11 5:25 == 48	9/23/11 10:00 == 35.2	9/23/11 14:35 == 47.9	9/23/11 19:10 == 47.9
9/23/11 5:30 == 47.9	9/23/11 10:05 == 35.1	9/23/11 14:40 == 48	9/23/11 19:15 == 47.8
9/23/11 5:35 == 48.1	9/23/11 10:10 == 35.2	9/23/11 14:45 == 48.1	9/23/11 19:20 == 48.1
9/23/11 5:40 == 48	9/23/11 10:15 == 41.4	9/23/11 14:50 == 47.9	9/23/11 19:25 == 48
9/23/11 5:45 == 48	9/23/11 10:20 == 48	9/23/11 14:55 == 47.9	9/23/11 19:30 == 48
9/23/11 5:50 == 48	9/23/11 10:25 == 47.9	9/23/11 15:00 == 47.9	9/23/11 19:35 == 48
9/23/11 5:55 == 48	9/23/11 10:30 == 48.1	9/23/11 15:05 == 48.1	9/23/11 19:40 == 48.3
9/23/11 6:00 == 48	9/23/11 10:35 == 48	9/23/11 15:10 == 47.9	9/23/11 19:45 == 47.8
9/23/11 6:05 == 48	9/23/11 10:40 == 48.1	9/23/11 15:15 == 35.8	9/23/11 19:50 == 48.2
9/23/11 6:10 == 48	9/23/11 10:45 == 47.9	9/23/11 15:20 == 34.2	9/23/11 19:55 == 48
9/23/11 6:15 == 37.1	9/23/11 10:50 == 47.9	9/23/11 15:25 == 34	9/23/11 20:00 == 48
9/23/11 6:20 == 34.6	9/23/11 10:55 == 47.9	9/23/11 15:30 == 34.4	9/23/11 20:05 == 48.1
9/23/11 6:25 == 34.5	9/23/11 11:00 == 48	9/23/11 15:35 == 34.6	9/23/11 20:10 == 47.9
9/23/11 6:30 == 34.8	9/23/11 11:05 == 47.9	9/23/11 15:40 == 34.6	9/23/11 20:15 == 36.1
9/23/11 6:35 == 34.7	9/23/11 11:10 == 48	9/23/11 15:45 == 34.8	9/23/11 20:20 == 34.5
9/23/11 6:40 == 34.5	9/23/11 11:15 == 36	9/23/11 15:50 == 34.8	9/23/11 20:25 == 34.3
9/23/11 6:45 == 34.8	9/23/11 11:20 == 34.2	9/23/11 15:55 == 35	9/23/11 20:30 == 34.9
9/23/11 6:50 == 34.9	9/23/11 11:25 == 34.2	9/23/11 16:00 == 35.2	9/23/11 20:35 == 34.9
9/23/11 6:55 == 35.1	9/23/11 11:30 == 34.5	9/23/11 16:05 == 35.3	9/23/11 20:40 == 34.7
9/23/11 7:00 == 35.2	9/23/11 11:35 == 34.6	9/23/11 16:10 == 35.2	9/23/11 20:45 == 35
9/23/11 7:05 == 35.2	9/23/11 11:40 == 34.5	9/23/11 16:15 == 35.4	9/23/11 20:50 == 35
9/23/11 7:10 == 35.1	9/23/11 11:45 == 34.8	9/23/11 16:20 == 35.4	9/23/11 20:55 == 35
9/23/11 7:15 == 41.2	9/23/11 11:50 == 35	9/23/11 16:25 == 35.4	9/23/11 21:00 == 41.4
9/23/11 7:20 == 48	9/23/11 11:55 == 35.1	9/23/11 16:30 == 41.7	9/23/11 21:05 == 48.2
9/23/11 7:25 == 48	9/23/11 12:00 == 35.2	9/23/11 16:35 == 48	9/23/11 21:10 == 48
9/23/11 7:30 == 47.9	9/23/11 12:05 == 35.2	9/23/11 16:40 == 48	9/23/11 21:15 == 48.1
9/23/11 7:35 == 47.9	9/23/11 12:10 == 35.3	9/23/11 16:45 == 48	9/23/11 21:20 == 48.2
9/23/11 7:40 == 48	9/23/11 12:15 == 35.2	9/23/11 16:50 == 48	9/23/11 21:25 == 48
9/23/11 7:45 == 48.1	9/23/11 12:20 == 35.4	9/23/11 16:55 == 47.9	9/23/11 21:30 == 48.1
9/23/11 7:50 == 48.1	9/23/11 12:25 == 35.4	9/23/11 17:00 == 48.1	9/23/11 21:35 == 48.1
9/23/11 7:55 == 47.9	9/23/11 12:30 == 41.8	9/23/11 17:05 == 47.9	9/23/11 21:40 == 48
9/23/11 8:00 == 48	9/23/11 12:35 == 48	9/23/11 17:10 == 48.1	9/23/11 21:45 == 47.9
9/23/11 8:05 == 48.1	9/23/11 12:40 == 47.9	9/23/11 17:15 == 48	9/23/11 21:50 == 48
9/23/11 8:10 == 48.1	9/23/11 12:45 == 48	9/23/11 17:20 == 48.1	9/23/11 21:55 == 47.9

Pumpback Station Discharge (0364)

9/23/11 22:00 == 48.1	9/24/11 2:35 == 48	9/24/11 7:10 == 48	9/24/11 11:45 == 42.7
9/23/11 22:05 == 47.9	9/24/11 2:40 == 48	9/24/11 7:15 == 48.1	9/24/11 11:50 == 47.9
9/23/11 22:10 == 47.9	9/24/11 2:45 == 48	9/24/11 7:20 == 47.9	9/24/11 11:55 == 48.1
9/23/11 22:15 == 48.1	9/24/11 2:50 == 48	9/24/11 7:25 == 47.9	9/24/11 12:00 == 48
9/23/11 22:20 == 47.9	9/24/11 2:55 == 48.1	9/24/11 7:30 == 47.9	9/24/11 12:05 == 48.1
9/23/11 22:25 == 48	9/24/11 3:00 == 48.1	9/24/11 7:35 == 48	9/24/11 12:10 == 47.9
9/23/11 22:30 == 48	9/24/11 3:05 == 48.1	9/24/11 7:40 == 48	9/24/11 12:15 == 48.1
9/23/11 22:35 == 48	9/24/11 3:10 == 47.9	9/24/11 7:45 == 47.9	9/24/11 12:20 == 48.1
9/23/11 22:40 == 47.9	9/24/11 3:15 == 35.7	9/24/11 7:50 == 47.9	9/24/11 12:25 == 48.1
9/23/11 22:45 == 47.8	9/24/11 3:20 == 34.4	9/24/11 7:55 == 48.1	9/24/11 12:30 == 47.9
9/23/11 22:50 == 48	9/24/11 3:25 == 34.2	9/24/11 8:00 == 47.9	9/24/11 12:35 == 47.9
9/23/11 22:55 == 48	9/24/11 3:30 == 34.7	9/24/11 8:05 == 48.1	9/24/11 12:40 == 48
9/23/11 23:00 == 47.9	9/24/11 3:35 == 35	9/24/11 8:10 == 48.1	9/24/11 12:45 == 48
9/23/11 23:05 == 48	9/24/11 3:40 == 35.1	9/24/11 8:15 == 47.9	9/24/11 12:50 == 48
9/23/11 23:10 == 48	9/24/11 3:45 == 35.1	9/24/11 8:20 == 47.8	9/24/11 12:55 == 48.3
9/23/11 23:15 == 48	9/24/11 3:50 == 35.1	9/24/11 8:25 == 48	9/24/11 13:00 == 48.1
9/23/11 23:20 == 48	9/24/11 3:55 == 35.2	9/24/11 8:30 == 47.9	9/24/11 13:05 == 48.2
9/23/11 23:25 == 48	9/24/11 4:00 == 35.3	9/24/11 8:35 == 48	9/24/11 13:10 == 48.1
9/23/11 23:30 == 35.7	9/24/11 4:05 == 35.5	9/24/11 8:40 == 48.1	9/24/11 13:15 == 48.1
9/23/11 23:35 == 34.2	9/24/11 4:10 == 35.2	9/24/11 8:45 == 47.9	9/24/11 13:20 == 48
9/23/11 23:40 == 34.2	9/24/11 4:15 == 35.2	9/24/11 8:50 == 47.9	9/24/11 13:25 == 48
9/23/11 23:45 == 34.7	9/24/11 4:20 == 35.3	9/24/11 8:55 == 48	9/24/11 13:30 == 47.9
9/23/11 23:50 == 34.8	9/24/11 4:25 == 35.4	9/24/11 9:00 == 48.1	9/24/11 13:35 == 48
9/23/11 23:55 == 34.7	9/24/11 4:30 == 30.2	9/24/11 9:05 == 47.9	9/24/11 13:40 == 48
9/24/11 0:00 == 34.9	9/24/11 4:35 == 29.6	9/24/11 9:10 == 47.9	9/24/11 13:45 == 47.9
9/24/11 0:05 == 34.9	9/24/11 4:40 == 29.4	9/24/11 9:15 == 47.9	9/24/11 13:50 == 48.1
9/24/11 0:10 == 34.8	9/24/11 4:45 == 29.4	9/24/11 9:20 == 47.9	9/24/11 13:55 == 48.2
9/24/11 0:15 == 35.1	9/24/11 4:50 == 29.4	9/24/11 9:25 == 47.8	9/24/11 14:00 == 47.9
9/24/11 0:20 == 35.2	9/24/11 4:55 == 29.4	9/24/11 9:30 == 48.1	9/24/11 14:05 == 47.9
9/24/11 0:25 == 35.2	9/24/11 5:00 == 29.4	9/24/11 9:35 == 48	9/24/11 14:10 == 47.9
9/24/11 0:30 == 42.3	9/24/11 5:05 == 29.6	9/24/11 9:40 == 47.9	9/24/11 14:15 == 48.1
9/24/11 0:35 == 48	9/24/11 5:10 == 29.4	9/24/11 9:45 == 48	9/24/11 14:20 == 48.1
9/24/11 0:40 == 47.9	9/24/11 5:15 == 29.5	9/24/11 9:50 == 47.9	9/24/11 14:25 == 48
9/24/11 0:45 == 47.8	9/24/11 5:20 == 30.6	9/24/11 9:55 == 48	9/24/11 14:30 == 48
9/24/11 0:50 == 47.9	9/24/11 5:25 == 47.7	9/24/11 10:00 == 48.1	9/24/11 14:35 == 47.9
9/24/11 0:55 == 48	9/24/11 5:30 == 48.1	9/24/11 10:05 == 48.1	9/24/11 14:40 == 48.1
9/24/11 1:00 == 48	9/24/11 5:35 == 48	9/24/11 10:10 == 48	9/24/11 14:45 == 34.4
9/24/11 1:05 == 48.1	9/24/11 5:40 == 48	9/24/11 10:15 == 48	9/24/11 14:50 == 34.1
9/24/11 1:10 == 48	9/24/11 5:45 == 48	9/24/11 10:20 == 48	9/24/11 14:55 == 34
9/24/11 1:15 == 48	9/24/11 5:50 == 47.9	9/24/11 10:25 == 48	9/24/11 15:00 == 34.5
9/24/11 1:20 == 48	9/24/11 5:55 == 48.1	9/24/11 10:30 == 47.9	9/24/11 15:05 == 34.6
9/24/11 1:25 == 48	9/24/11 6:00 == 47.9	9/24/11 10:35 == 48	9/24/11 15:10 == 34.6
9/24/11 1:30 == 48.1	9/24/11 6:05 == 48	9/24/11 10:40 == 48	9/24/11 15:15 == 34.6
9/24/11 1:35 == 47.9	9/24/11 6:10 == 47.9	9/24/11 10:45 == 34.5	9/24/11 15:20 == 34.6
9/24/11 1:40 == 48.1	9/24/11 6:15 == 47.8	9/24/11 10:50 == 34	9/24/11 15:25 == 34.7
9/24/11 1:45 == 48.2	9/24/11 6:20 == 48.1	9/24/11 10:55 == 34.2	9/24/11 15:30 == 34.9
9/24/11 1:50 == 48	9/24/11 6:25 == 48	9/24/11 11:00 == 34.4	9/24/11 15:35 == 35
9/24/11 1:55 == 47.9	9/24/11 6:30 == 48.1	9/24/11 11:05 == 34.4	9/24/11 15:40 == 35.2
9/24/11 2:00 == 47.8	9/24/11 6:35 == 48	9/24/11 11:10 == 34.4	9/24/11 15:45 == 35
9/24/11 2:05 == 48.1	9/24/11 6:40 == 47.9	9/24/11 11:15 == 34.8	9/24/11 15:50 == 35.1
9/24/11 2:10 == 48	9/24/11 6:45 == 48.1	9/24/11 11:20 == 34.7	9/24/11 15:55 == 35.1
9/24/11 2:15 == 48	9/24/11 6:50 == 48	9/24/11 11:25 == 34.7	9/24/11 16:00 == 42.9
9/24/11 2:20 == 47.8	9/24/11 6:55 == 47.9	9/24/11 11:30 == 34.9	9/24/11 16:05 == 48.1
9/24/11 2:25 == 48.1	9/24/11 7:00 == 48	9/24/11 11:35 == 34.8	9/24/11 16:10 == 48
9/24/11 2:30 == 48.1	9/24/11 7:05 == 48.1	9/24/11 11:40 == 34.8	9/24/11 16:15 == 48.1

Pumpback Station Discharge (0364)

9/24/11 16:20 == 48.2	9/24/11 20:55 == 48	9/25/11 1:30 == 34.6	9/25/11 6:05 == 0
9/24/11 16:25 == 48.2	9/24/11 21:00 == 48	9/25/11 1:35 == 34.3	9/25/11 6:10 == #
9/24/11 16:30 == 48.1	9/24/11 21:05 == 47.9	9/25/11 1:40 == 34.3	9/25/11 6:15 == 4.5
9/24/11 16:35 == 48	9/24/11 21:10 == 48.1	9/25/11 1:45 == 34.9	9/25/11 6:20 == 40.7
9/24/11 16:40 == 47.9	9/24/11 21:15 == 48	9/25/11 1:50 == 34.9	9/25/11 6:25 == 48
9/24/11 16:45 == 48.2	9/24/11 21:20 == 48	9/25/11 1:55 == 34.9	9/25/11 6:30 == 47.9
9/24/11 16:50 == 47.9	9/24/11 21:25 == 48	9/25/11 2:00 == 35.1	9/25/11 6:35 == 47.7
9/24/11 16:55 == 48.1	9/24/11 21:30 == 48.1	9/25/11 2:05 == 35.2	9/25/11 6:40 == 47.9
9/24/11 17:00 == 48	9/24/11 21:35 == 47.8	9/25/11 2:10 == 35.3	9/25/11 6:45 == 48
9/24/11 17:05 == 47.9	9/24/11 21:40 == 48	9/25/11 2:15 == 35.3	9/25/11 6:50 == 47.9
9/24/11 17:10 == 48.1	9/24/11 21:45 == 48.1	9/25/11 2:20 == 35.4	9/25/11 6:55 == 48
9/24/11 17:15 == 47.9	9/24/11 21:50 == 47.9	9/25/11 2:25 == 35.3	9/25/11 7:00 == 48.2
9/24/11 17:20 == 48	9/24/11 21:55 == 48	9/25/11 2:30 == 35.5	9/25/11 7:05 == 48.1
9/24/11 17:25 == 48.1	9/24/11 22:00 == 34.5	9/25/11 2:35 == 35.5	9/25/11 7:10 == 47.9
9/24/11 17:30 == 48.2	9/24/11 22:05 == 34.3	9/25/11 2:40 == 35.2	9/25/11 7:15 == 48
9/24/11 17:35 == 48	9/24/11 22:10 == 34.1	9/25/11 2:45 == 35.4	9/25/11 7:20 == 47.9
9/24/11 17:40 == 47.9	9/24/11 22:15 == 34.4	9/25/11 2:50 == 35.5	9/25/11 7:25 == 48
9/24/11 17:45 == 48	9/24/11 22:20 == #	9/25/11 2:55 == 35.4	9/25/11 7:30 == 48
9/24/11 17:50 == 48	9/24/11 22:25 == 34.5	9/25/11 3:00 == 29.7	9/25/11 7:35 == 48
9/24/11 17:55 == 48	9/24/11 22:30 == 35	9/25/11 3:05 == 29.6	9/25/11 7:40 == 47.9
9/24/11 18:00 == 47.9	9/24/11 22:35 == 35.1	9/25/11 3:10 == 29.5	9/25/11 7:45 == 47.9
9/24/11 18:05 == 48	9/24/11 22:40 == 35.1	9/25/11 3:15 == 29.5	9/25/11 7:50 == 48
9/24/11 18:10 == 48.1	9/24/11 22:45 == 35.2	9/25/11 3:20 == 29.4	9/25/11 7:55 == 48.2
9/24/11 18:15 == 47.9	9/24/11 22:50 == 35.2	9/25/11 3:25 == 29.4	9/25/11 8:00 == 47.9
9/24/11 18:20 == 48.2	9/24/11 22:55 == 35.2	9/25/11 3:30 == 29.4	9/25/11 8:05 == 48
9/24/11 18:25 == 48.1	9/24/11 23:00 == 35.1	9/25/11 3:35 == 29.7	9/25/11 8:10 == 47.9
9/24/11 18:30 == 48.1	9/24/11 23:05 == 35.2	9/25/11 3:40 == 29.6	9/25/11 8:15 == 48
9/24/11 18:35 == 48.2	9/24/11 23:10 == 35.2	9/25/11 3:45 == 29.7	9/25/11 8:20 == 47.8
9/24/11 18:40 == 48.1	9/24/11 23:15 == 43.7	9/25/11 3:50 == 29.6	9/25/11 8:25 == 48.1
9/24/11 18:45 == 48.2	9/24/11 23:20 == 48	9/25/11 3:55 == 29.7	9/25/11 8:30 == 48
9/24/11 18:50 == 48.1	9/24/11 23:25 == 47.9	9/25/11 4:00 == 29.6	9/25/11 8:35 == 47.9
9/24/11 18:55 == 47.9	9/24/11 23:30 == 47.9	9/25/11 4:05 == 29.6	9/25/11 8:40 == 48
9/24/11 19:00 == 34.6	9/24/11 23:35 == 48.1	9/25/11 4:10 == 29.5	9/25/11 8:45 == 47.9
9/24/11 19:05 == 34.2	9/24/11 23:40 == 48	9/25/11 4:15 == 29.6	9/25/11 8:50 == 48.1
9/24/11 19:10 == 34.3	9/24/11 23:45 == 48	9/25/11 4:20 == 29.5	9/25/11 8:55 == 47.9
9/24/11 19:15 == 34.9	9/24/11 23:50 == 48.1	9/25/11 4:25 == 29.6	9/25/11 9:00 == 48
9/24/11 19:20 == 34.9	9/24/11 23:55 == 48.1	9/25/11 4:30 == 29.6	9/25/11 9:05 == 48.1
9/24/11 19:25 == 34.9	9/25/11 0:00 == 48	9/25/11 4:35 == 29.6	9/25/11 9:10 == 48
9/24/11 19:30 == 35.2	9/25/11 0:05 == 47.9	9/25/11 4:40 == 29.5	9/25/11 9:15 == 48.1
9/24/11 19:35 == 35.4	9/25/11 0:10 == 48	9/25/11 4:45 == 29.5	9/25/11 9:20 == 48.1
9/24/11 19:40 == 35.3	9/25/11 0:15 == 48	9/25/11 4:50 == 29.5	9/25/11 9:25 == 48
9/24/11 19:45 == 42.9	9/25/11 0:20 == 48.1	9/25/11 4:55 == 29.5	9/25/11 9:30 == 48.1
9/24/11 19:50 == 48.1	9/25/11 0:25 == 48.1	9/25/11 5:00 == 29.5	9/25/11 9:35 == 48
9/24/11 19:55 == 48.1	9/25/11 0:30 == 48.1	9/25/11 5:05 == 29.5	9/25/11 9:40 == 47.9
9/24/11 20:00 == 48.1	9/25/11 0:35 == 48	9/25/11 5:10 == 29.6	9/25/11 9:45 == 48
9/24/11 20:05 == 47.9	9/25/11 0:40 == 48	9/25/11 5:15 == 29.5	9/25/11 9:50 == 47.9
9/24/11 20:10 == 48	9/25/11 0:45 == 47.9	9/25/11 5:20 == 29.6	9/25/11 9:55 == 48
9/24/11 20:15 == 48	9/25/11 0:50 == 48	9/25/11 5:25 == 29.6	9/25/11 10:00 == 47.9
9/24/11 20:20 == 47.9	9/25/11 0:55 == 47.8	9/25/11 5:30 == 41.8	9/25/11 10:05 == 47.9
9/24/11 20:25 == 48	9/25/11 1:00 == 48	9/25/11 5:35 == 48	9/25/11 10:10 == 47.8
9/24/11 20:30 == 47.9	9/25/11 1:05 == 47.9	9/25/11 5:40 == 48.1	9/25/11 10:15 == 48
9/24/11 20:35 == 47.8	9/25/11 1:10 == 48	9/25/11 5:45 == 48.1	9/25/11 10:20 == 48
9/24/11 20:40 == 47.9	9/25/11 1:15 == 47.9	9/25/11 5:50 == 48.1	9/25/11 10:25 == 47.8
9/24/11 20:45 == 48.1	9/25/11 1:20 == 48	9/25/11 5:55 == 47.8	9/25/11 10:30 == 48.1
9/24/11 20:50 == 47.9	9/25/11 1:25 == 47.5	9/25/11 6:00 == 21.1	9/25/11 10:35 == 48.1

Pumpback Station Discharge (0364)

9/25/11 10:40 == 48	9/25/11 15:15 == 48	9/25/11 19:50 == 35	9/26/11 0:25 == 47.9
9/25/11 10:45 == 48	9/25/11 15:20 == 47.9	9/25/11 19:55 == 34.8	9/26/11 0:30 == 48
9/25/11 10:50 == 48.1	9/25/11 15:25 == 46.7	9/25/11 20:00 == 35.1	9/26/11 0:35 == 47.9
9/25/11 10:55 == 47.8	9/25/11 15:30 == 34.2	9/25/11 20:05 == 35.2	9/26/11 0:40 == 48
9/25/11 11:00 == 48	9/25/11 15:35 == 34.2	9/25/11 20:10 == 35	9/26/11 0:45 == 48
9/25/11 11:05 == 48	9/25/11 15:40 == 34.4	9/25/11 20:15 == 35.1	9/26/11 0:50 == 48.1
9/25/11 11:10 == 48	9/25/11 15:45 == 34.6	9/25/11 20:20 == 35.2	9/26/11 0:55 == 48
9/25/11 11:15 == 48	9/25/11 15:50 == 34.7	9/25/11 20:25 == 35	9/26/11 1:00 == 48.1
9/25/11 11:20 == 48	9/25/11 15:55 == 34.7	9/25/11 20:30 == 35.2	9/26/11 1:05 == 48
9/25/11 11:25 == 48	9/25/11 16:00 == 35.1	9/25/11 20:35 == 35.2	9/26/11 1:10 == 46.8
9/25/11 11:30 == 48	9/25/11 16:05 == 35.2	9/25/11 20:40 == 34.6	9/26/11 1:15 == 34.6
9/25/11 11:35 == 48.1	9/25/11 16:10 == 35.1	9/25/11 20:45 == 44.9	9/26/11 1:20 == 34.4
9/25/11 11:40 == 47.9	9/25/11 16:15 == 35.5	9/25/11 20:50 == 48	9/26/11 1:25 == 34.5
9/25/11 11:45 == 48	9/25/11 16:20 == 35.4	9/25/11 20:55 == 48	9/26/11 1:30 == 34.9
9/25/11 11:50 == 48	9/25/11 16:25 == 35.4	9/25/11 21:00 == 48.2	9/26/11 1:35 == 34.7
9/25/11 11:55 == 48	9/25/11 16:30 == 35.4	9/25/11 21:05 == 48	9/26/11 1:40 == 34.8
9/25/11 12:00 == 48	9/25/11 16:35 == 35.4	9/25/11 21:10 == 48.1	9/26/11 1:45 == 35.1
9/25/11 12:05 == 48	9/25/11 16:40 == 34.8	9/25/11 21:15 == 48	9/26/11 1:50 == 35.1
9/25/11 12:10 == 47.8	9/25/11 16:45 == 44.8	9/25/11 21:20 == 48.1	9/26/11 1:55 == 35.2
9/25/11 12:15 == 48	9/25/11 16:50 == 47.9	9/25/11 21:25 == 47.9	9/26/11 2:00 == 35.3
9/25/11 12:20 == 48	9/25/11 16:55 == 47.8	9/25/11 21:30 == 48	9/26/11 2:05 == 35.5
9/25/11 12:25 == 48	9/25/11 17:00 == 47.9	9/25/11 21:35 == 48	9/26/11 2:10 == 35.4
9/25/11 12:30 == 48	9/25/11 17:05 == 48	9/25/11 21:40 == 48.2	9/26/11 2:15 == 35.6
9/25/11 12:35 == 48	9/25/11 17:10 == 48.1	9/25/11 21:45 == 48.2	9/26/11 2:20 == 35.6
9/25/11 12:40 == 47.9	9/25/11 17:15 == 47.9	9/25/11 21:50 == 48	9/26/11 2:25 == 34.6
9/25/11 12:45 == 47.8	9/25/11 17:20 == 48	9/25/11 21:55 == 48	9/26/11 2:30 == 46.2
9/25/11 12:50 == 47.9	9/25/11 17:25 == 48	9/25/11 22:00 == 48.2	9/26/11 2:35 == 48.1
9/25/11 12:55 == 48.1	9/25/11 17:30 == 48	9/25/11 22:05 == 48	9/26/11 2:40 == 47.9
9/25/11 13:00 == 47.8	9/25/11 17:35 == 48	9/25/11 22:10 == 48	9/26/11 2:45 == 48.1
9/25/11 13:05 == 48.1	9/25/11 17:40 == 47.9	9/25/11 22:15 == 48.1	9/26/11 2:50 == 48.1
9/25/11 13:10 == 48.1	9/25/11 17:45 == 48	9/25/11 22:20 == 48.1	9/26/11 2:55 == 48
9/25/11 13:15 == 48	9/25/11 17:50 == 47.9	9/25/11 22:25 == 46.7	9/26/11 3:00 == 48
9/25/11 13:20 == 47.9	9/25/11 17:55 == 48	9/25/11 22:30 == 34.2	9/26/11 3:05 == 48
9/25/11 13:25 == 47.9	9/25/11 18:00 == 48.1	9/25/11 22:35 == 34.2	9/26/11 3:10 == 47.8
9/25/11 13:30 == 48.1	9/25/11 18:05 == 47.9	9/25/11 22:40 == 34.3	9/26/11 3:15 == 48.2
9/25/11 13:35 == 47.9	9/25/11 18:10 == 48.1	9/25/11 22:45 == 34.5	9/26/11 3:20 == 48
9/25/11 13:40 == 48.1	9/25/11 18:15 == 47.9	9/25/11 22:50 == 34.5	9/26/11 3:25 == 48.2
9/25/11 13:45 == 47.9	9/25/11 18:20 == 48.2	9/25/11 22:55 == 34.5	9/26/11 3:30 == 47.8
9/25/11 13:50 == 47.9	9/25/11 18:25 == 48	9/25/11 23:00 == 34.8	9/26/11 3:35 == 48
9/25/11 13:55 == 48	9/25/11 18:30 == 48.1	9/25/11 23:05 == 34.9	9/26/11 3:40 == 48
9/25/11 14:00 == 48	9/25/11 18:35 == 48	9/25/11 23:10 == 34.9	9/26/11 3:45 == 48.1
9/25/11 14:05 == 48	9/25/11 18:40 == 47.9	9/25/11 23:15 == 35.1	9/26/11 3:50 == 48
9/25/11 14:10 == 48	9/25/11 18:45 == 48	9/25/11 23:20 == 35	9/26/11 3:55 == 45.8
9/25/11 14:15 == 48	9/25/11 18:50 == 48.1	9/25/11 23:25 == 35	9/26/11 4:00 == 34.4
9/25/11 14:20 == 47.9	9/25/11 18:55 == 47.8	9/25/11 23:30 == 35.1	9/26/11 4:05 == 34.5
9/25/11 14:25 == 48	9/25/11 19:00 == 48	9/25/11 23:35 == 35.1	9/26/11 4:10 == 34.3
9/25/11 14:30 == 47.8	9/25/11 19:05 == 48	9/25/11 23:40 == 34.7	9/26/11 4:15 == 34.6
9/25/11 14:35 == 47.9	9/25/11 19:10 == 47.9	9/25/11 23:45 == 45.3	9/26/11 4:20 == 34.6
9/25/11 14:40 == 48	9/25/11 19:15 == 48	9/25/11 23:50 == 48.1	9/26/11 4:25 == 34.7
9/25/11 14:45 == 48	9/25/11 19:20 == 48.1	9/25/11 23:55 == 47.9	9/26/11 4:30 == 34.9
9/25/11 14:50 == 47.8	9/25/11 19:25 == 46.8	9/26/11 0:00 == 48	9/26/11 4:35 == 34.8
9/25/11 14:55 == 47.8	9/25/11 19:30 == 34.3	9/26/11 0:05 == 48	9/26/11 4:40 == 34.9
9/25/11 15:00 == 48.1	9/25/11 19:35 == 34.3	9/26/11 0:10 == 48	9/26/11 4:45 == 35
9/25/11 15:05 == 48.1	9/25/11 19:40 == 34.3	9/26/11 0:15 == 48	9/26/11 4:50 == 35
9/25/11 15:10 == 47.8	9/25/11 19:45 == 34.6	9/26/11 0:20 == 47.9	9/26/11 4:55 == 35.2

Pumpback Station Discharge (0364)

9/26/11 5:00 == 35.3	9/26/11 9:35 == 34.9	9/26/11 14:10 == 48	9/26/11 18:45 == 47.9
9/26/11 5:05 == 35.2	9/26/11 9:40 == 35	9/26/11 14:15 == 48	9/26/11 18:50 == 48.1
9/26/11 5:10 == 34.3	9/26/11 9:45 == 35.1	9/26/11 14:20 == 47.9	9/26/11 18:55 == 48
9/26/11 5:15 == 46.5	9/26/11 9:50 == 35	9/26/11 14:25 == 48.1	9/26/11 19:00 == 48
9/26/11 5:20 == 48	9/26/11 9:55 == 34.9	9/26/11 14:30 == 48.1	9/26/11 19:05 == 48
9/26/11 5:25 == 48	9/26/11 10:00 == 34.8	9/26/11 14:35 == 47.9	9/26/11 19:10 == 48.1
9/26/11 5:30 == 47.9	9/26/11 10:05 == 34.9	9/26/11 14:40 == 47.8	9/26/11 19:15 == 47.9
9/26/11 5:35 == 47.9	9/26/11 10:10 == 34.9	9/26/11 14:45 == 47.9	9/26/11 19:20 == 48.1
9/26/11 5:40 == 48	9/26/11 10:15 == 35.1	9/26/11 14:50 == 48.1	9/26/11 19:25 == 48
9/26/11 5:45 == 48.1	9/26/11 10:20 == 35	9/26/11 14:55 == 48.1	9/26/11 19:30 == 48.2
9/26/11 5:50 == 48	9/26/11 10:25 == 35.2	9/26/11 15:00 == 47.9	9/26/11 19:35 == 48.1
9/26/11 5:55 == 48	9/26/11 10:30 == 35	9/26/11 15:05 == 48	9/26/11 19:40 == 47.8
9/26/11 6:00 == 48	9/26/11 10:35 == 35.1	9/26/11 15:10 == 45.5	9/26/11 19:45 == 48.1
9/26/11 6:05 == 47.9	9/26/11 10:40 == 35.2	9/26/11 15:15 == 32.8	9/26/11 19:50 == 48.1
9/26/11 6:10 == 48	9/26/11 10:45 == 34.9	9/26/11 15:20 == 32.9	9/26/11 19:55 == 48
9/26/11 6:15 == 48	9/26/11 10:50 == 34.6	9/26/11 15:25 == 33.1	9/26/11 20:00 == 47.9
9/26/11 6:20 == 47.9	9/26/11 10:55 == 34.4	9/26/11 15:30 == 33.7	9/26/11 20:05 == 48
9/26/11 6:25 == 45.8	9/26/11 11:00 == 34.5	9/26/11 15:35 == 33.9	9/26/11 20:10 == 47.9
9/26/11 6:30 == 34.3	9/26/11 11:05 == 34.5	9/26/11 15:40 == 33.8	9/26/11 20:15 == 47.8
9/26/11 6:35 == 34	9/26/11 11:10 == 33.4	9/26/11 15:45 == 34.1	9/26/11 20:20 == 48
9/26/11 6:40 == 34	9/26/11 11:15 == 45.7	9/26/11 15:50 == 34.3	9/26/11 20:25 == 48.1
9/26/11 6:45 == 34.3	9/26/11 11:20 == 47.8	9/26/11 15:55 == 34.1	9/26/11 20:30 == 48.1
9/26/11 6:50 == 34.4	9/26/11 11:25 == 47.8	9/26/11 16:00 == 34.4	9/26/11 20:35 == 47.9
9/26/11 6:55 == 34.4	9/26/11 11:30 == 48	9/26/11 16:05 == 34.4	9/26/11 20:40 == 47.9
9/26/11 7:00 == 34.7	9/26/11 11:35 == 48.1	9/26/11 16:10 == 34.4	9/26/11 20:45 == 48
9/26/11 7:05 == 34.7	9/26/11 11:40 == 48	9/26/11 16:15 == 34.5	9/26/11 20:50 == 47.9
9/26/11 7:10 == 34.6	9/26/11 11:45 == 48	9/26/11 16:20 == 34.5	9/26/11 20:55 == 48.1
9/26/11 7:15 == 34.8	9/26/11 11:50 == 48	9/26/11 16:25 == 34.5	9/26/11 21:00 == 48
9/26/11 7:20 == 34.7	9/26/11 11:55 == 47.9	9/26/11 16:30 == 34.4	9/26/11 21:05 == 47.9
9/26/11 7:25 == 34.7	9/26/11 12:00 == 48.2	9/26/11 16:35 == 34.4	9/26/11 21:10 == 48
9/26/11 7:30 == 34.8	9/26/11 12:05 == 48	9/26/11 16:40 == 34.4	9/26/11 21:15 == 47.9
9/26/11 7:35 == 35	9/26/11 12:10 == 48.1	9/26/11 16:45 == 34.6	9/26/11 21:20 == 47.9
9/26/11 7:40 == 35.1	9/26/11 12:15 == 48.1	9/26/11 16:50 == 34.5	9/26/11 21:25 == 48
9/26/11 7:45 == 35.1	9/26/11 12:20 == 48	9/26/11 16:55 == 33.5	9/26/11 21:30 == 47.9
9/26/11 7:50 == 35.4	9/26/11 12:25 == 45.4	9/26/11 17:00 == 28.5	9/26/11 21:35 == 48
9/26/11 7:55 == 34.4	9/26/11 12:30 == 32.8	9/26/11 17:05 == 28.6	9/26/11 21:40 == 48.1
9/26/11 8:00 == 46.5	9/26/11 12:35 == 32.9	9/26/11 17:10 == 28.5	9/26/11 21:45 == 48
9/26/11 8:05 == 48	9/26/11 12:40 == 32.8	9/26/11 17:15 == 28.6	9/26/11 21:50 == 47.9
9/26/11 8:10 == 47.9	9/26/11 12:45 == 33.1	9/26/11 17:20 == 28.6	9/26/11 21:55 == 48
9/26/11 8:15 == 48	9/26/11 12:50 == 33.3	9/26/11 17:25 == 28.6	9/26/11 22:00 == 48
9/26/11 8:20 == 48	9/26/11 12:55 == 33.4	9/26/11 17:30 == 28.6	9/26/11 22:05 == 47.9
9/26/11 8:25 == 47.8	9/26/11 13:00 == 33.7	9/26/11 17:35 == 28.4	9/26/11 22:10 == 45.3
9/26/11 8:30 == 47.9	9/26/11 13:05 == 33.6	9/26/11 17:40 == 28.5	9/26/11 22:15 == 33.3
9/26/11 8:35 == 48.2	9/26/11 13:10 == 33.6	9/26/11 17:45 == 28.5	9/26/11 22:20 == 33.3
9/26/11 8:40 == 48.1	9/26/11 13:15 == 33.8	9/26/11 17:50 == 28.5	9/26/11 22:25 == 33.5
9/26/11 8:45 == 48.1	9/26/11 13:20 == 33.8	9/26/11 17:55 == 28.5	9/26/11 22:30 == 34
9/26/11 8:50 == 47.9	9/26/11 13:25 == 33.8	9/26/11 18:00 == 28.5	9/26/11 22:35 == 33.9
9/26/11 8:55 == 48.1	9/26/11 13:30 == 34.2	9/26/11 18:05 == 28.5	9/26/11 22:40 == 34.1
9/26/11 9:00 == 48.1	9/26/11 13:35 == 34.1	9/26/11 18:10 == 42.5	9/26/11 22:45 == 34.4
9/26/11 9:05 == 48	9/26/11 13:40 == 33.1	9/26/11 18:15 == 48	9/26/11 22:50 == 34.3
9/26/11 9:10 == 46	9/26/11 13:45 == 45.8	9/26/11 18:20 == 48.1	9/26/11 22:55 == 34.3
9/26/11 9:15 == 34.6	9/26/11 13:50 == 48	9/26/11 18:25 == 47.9	9/26/11 23:00 == 34.2
9/26/11 9:20 == 34.5	9/26/11 13:55 == 47.9	9/26/11 18:30 == 48	9/26/11 23:05 == 34.3
9/26/11 9:25 == 34.6	9/26/11 14:00 == 48	9/26/11 18:35 == 47.9	9/26/11 23:10 == 33.8
9/26/11 9:30 == 34.9	9/26/11 14:05 == 48	9/26/11 18:40 == 47.9	9/26/11 23:15 == 46.4

Pumpback Station Discharge (0364)

9/26/11 23:20 == 48.1	9/27/11 3:55 == 34.1	9/27/11 8:30 == 34.4	9/27/11 13:05 == 35.2
9/26/11 23:25 == 48.1	9/27/11 4:00 == 34.2	9/27/11 8:35 == 34.5	9/27/11 13:10 == 35.2
9/26/11 23:30 == 48	9/27/11 4:05 == 34.2	9/27/11 8:40 == 34.7	9/27/11 13:15 == 35.5
9/26/11 23:35 == 48.1	9/27/11 4:10 == 34.3	9/27/11 8:45 == 34.7	9/27/11 13:20 == 35.7
9/26/11 23:40 == 48.1	9/27/11 4:15 == 34.4	9/27/11 8:50 == 35	9/27/11 13:25 == 35.5
9/26/11 23:45 == 48	9/27/11 4:20 == 34.4	9/27/11 8:55 == 35	9/27/11 13:30 == 35.7
9/26/11 23:50 == 48.1	9/27/11 4:25 == 34.4	9/27/11 9:00 == 35.1	9/27/11 13:35 == 35.8
9/26/11 23:55 == 47.9	9/27/11 4:30 == 34.5	9/27/11 9:05 == 35.1	9/27/11 13:40 == 35
9/27/11 0:00 == 48	9/27/11 4:35 == 34.4	9/27/11 9:10 == 35.2	9/27/11 13:45 == 47.7
9/27/11 0:05 == 48	9/27/11 4:40 == 33.6	9/27/11 9:15 == 35.2	9/27/11 13:50 == 48
9/27/11 0:10 == 48.1	9/27/11 4:45 == 47.2	9/27/11 9:20 == 35.2	9/27/11 13:55 == 47.9
9/27/11 0:15 == 48	9/27/11 4:50 == 47.9	9/27/11 9:25 == 35.2	9/27/11 14:00 == 48
9/27/11 0:20 == 47.9	9/27/11 4:55 == 47.9	9/27/11 9:30 == 35.3	9/27/11 14:05 == 48
9/27/11 0:25 == 48	9/27/11 5:00 == 47.9	9/27/11 9:35 == 35.2	9/27/11 14:10 == 47.9
9/27/11 0:30 == 47.9	9/27/11 5:05 == 48	9/27/11 9:40 == 35.2	9/27/11 14:15 == 47.9
9/27/11 0:35 == 48.1	9/27/11 5:10 == 48.1	9/27/11 9:45 == 35.1	9/27/11 14:20 == 48
9/27/11 0:40 == 45.1	9/27/11 5:15 == 48.2	9/27/11 9:50 == 35.2	9/27/11 14:25 == 48.1
9/27/11 0:45 == 33.3	9/27/11 5:20 == 48	9/27/11 9:55 == 35	9/27/11 14:30 == 48
9/27/11 0:50 == 33.5	9/27/11 5:25 == 48.1	9/27/11 10:00 == 35.3	9/27/11 14:35 == 48
9/27/11 0:55 == 33.5	9/27/11 5:30 == 48	9/27/11 10:05 == 35.1	9/27/11 14:40 == 48.1
9/27/11 1:00 == 33.8	9/27/11 5:35 == 48	9/27/11 10:10 == 35	9/27/11 14:45 == 48
9/27/11 1:05 == 33.8	9/27/11 5:40 == 44.5	9/27/11 10:15 == 35.2	9/27/11 14:50 == 47.8
9/27/11 1:10 == 33.7	9/27/11 5:45 == 33.4	9/27/11 10:20 == 35	9/27/11 14:55 == 48.1
9/27/11 1:15 == 33.7	9/27/11 5:50 == 33.5	9/27/11 10:25 == 35.1	9/27/11 15:00 == 48
9/27/11 1:20 == 33.7	9/27/11 5:55 == 33.7	9/27/11 10:30 == 35.2	9/27/11 15:05 == 48
9/27/11 1:25 == 33.8	9/27/11 6:00 == 34	9/27/11 10:35 == 35.2	9/27/11 15:10 == 44.3
9/27/11 1:30 == 34.1	9/27/11 6:05 == 34.2	9/27/11 10:40 == 35.2	9/27/11 15:15 == 34.1
9/27/11 1:35 == 34	9/27/11 6:10 == 34.1	9/27/11 10:45 == 35.1	9/27/11 15:20 == 34.3
9/27/11 1:40 == 34	9/27/11 6:15 == 34.3	9/27/11 10:50 == 35.2	9/27/11 15:25 == 34.4
9/27/11 1:45 == 34.3	9/27/11 6:20 == 34.2	9/27/11 10:55 == 35.1	9/27/11 15:30 == 34.7
9/27/11 1:50 == 34.4	9/27/11 6:25 == 34.2	9/27/11 11:00 == 35.1	9/27/11 15:35 == 34.7
9/27/11 1:55 == 34.3	9/27/11 6:30 == 34.5	9/27/11 11:05 == 35.5	9/27/11 15:40 == 34.6
9/27/11 2:00 == 34.5	9/27/11 6:35 == 34.3	9/27/11 11:10 == 35.5	9/27/11 15:45 == 34.7
9/27/11 2:05 == 34.6	9/27/11 6:40 == 34.2	9/27/11 11:15 == 35.6	9/27/11 15:50 == 34.8
9/27/11 2:10 == 34	9/27/11 6:45 == 34.4	9/27/11 11:20 == 35.6	9/27/11 15:55 == 34.8
9/27/11 2:15 == 46.9	9/27/11 6:50 == 34.5	9/27/11 11:25 == 33.9	9/27/11 16:00 == 34.9
9/27/11 2:20 == 47.8	9/27/11 6:55 == 33	9/27/11 11:30 == 29.8	9/27/11 16:05 == 34.9
9/27/11 2:25 == 48	9/27/11 7:00 == 28.6	9/27/11 11:35 == 42.8	9/27/11 16:10 == 34.9
9/27/11 2:30 == 47.9	9/27/11 7:05 == 28.5	9/27/11 11:40 == 48.1	9/27/11 16:15 == 35
9/27/11 2:35 == 47.9	9/27/11 7:10 == 44.9	9/27/11 11:45 == 47.8	9/27/11 16:20 == 35
9/27/11 2:40 == 48	9/27/11 7:15 == 48	9/27/11 11:50 == 48.1	9/27/11 16:25 == 35.1
9/27/11 2:45 == 47.9	9/27/11 7:20 == 48	9/27/11 11:55 == 47.9	9/27/11 16:30 == 35.2
9/27/11 2:50 == 48	9/27/11 7:25 == 48	9/27/11 12:00 == 48	9/27/11 16:35 == 35.3
9/27/11 2:55 == 47.8	9/27/11 7:30 == 48.1	9/27/11 12:05 == 47.9	9/27/11 16:40 == 35.2
9/27/11 3:00 == 48	9/27/11 7:35 == 47.9	9/27/11 12:10 == 47.9	9/27/11 16:45 == 35.3
9/27/11 3:05 == 47.9	9/27/11 7:40 == 47.9	9/27/11 12:15 == 48	9/27/11 16:50 == 35.3
9/27/11 3:10 == 44.6	9/27/11 7:45 == 47.6	9/27/11 12:20 == 47.9	9/27/11 16:55 == 33.7
9/27/11 3:15 == 33.6	9/27/11 7:50 == 48.2	9/27/11 12:25 == 48.1	9/27/11 17:00 == 29.5
9/27/11 3:20 == 33.5	9/27/11 7:55 == 48	9/27/11 12:30 == 48	9/27/11 17:05 == 29.6
9/27/11 3:25 == 33.6	9/27/11 8:00 == 47.8	9/27/11 12:35 == 48	9/27/11 17:10 == 29.7
9/27/11 3:30 == 33.8	9/27/11 8:05 == 48	9/27/11 12:40 == 44.4	9/27/11 17:15 == 29.6
9/27/11 3:35 == 33.9	9/27/11 8:10 == 47.8	9/27/11 12:45 == 34.6	9/27/11 17:20 == 29.4
9/27/11 3:40 == 33.9	9/27/11 8:15 == 47.9	9/27/11 12:50 == 34.8	9/27/11 17:25 == 29.4
9/27/11 3:45 == 34.2	9/27/11 8:20 == 47.9	9/27/11 12:55 == 34.9	9/27/11 17:30 == 29.4
9/27/11 3:50 == 34.2	9/27/11 8:25 == 44.3	9/27/11 13:00 == 35.2	9/27/11 17:35 == 29.2

Pumpback Station Discharge (0364)

9/27/11 17:40 == 29.3	9/27/11 22:15 == 48	9/28/11 2:50 == 35.5	9/28/11 7:25 == 34.8
9/27/11 17:45 == 29.3	9/27/11 22:20 == 48	9/28/11 2:55 == 35.3	9/28/11 7:30 == 35.1
9/27/11 17:50 == 29.4	9/27/11 22:25 == 47.8	9/28/11 3:00 == 47.9	9/28/11 7:35 == 35.3
9/27/11 17:55 == 29.5	9/27/11 22:30 == 48.1	9/28/11 3:05 == 47.8	9/28/11 7:40 == 35.4
9/27/11 18:00 == 29.4	9/27/11 22:35 == 47.9	9/28/11 3:10 == 48.1	9/28/11 7:45 == 35.5
9/27/11 18:05 == 29.4	9/27/11 22:40 == 48	9/28/11 3:15 == 48	9/28/11 7:50 == 35.7
9/27/11 18:10 == 29.4	9/27/11 22:45 == 48.1	9/28/11 3:20 == 48	9/28/11 7:55 == 35.6
9/27/11 18:15 == 29.4	9/27/11 22:50 == 47.9	9/28/11 3:25 == 48	9/28/11 8:00 == 35.7
9/27/11 18:20 == 29.4	9/27/11 22:55 == 48.1	9/28/11 3:30 == 48.1	9/28/11 8:05 == 35.8
9/27/11 18:25 == 29.4	9/27/11 23:00 == 47.9	9/28/11 3:35 == 48	9/28/11 8:10 == 35.8
9/27/11 18:30 == 29.4	9/27/11 23:05 == 48.1	9/28/11 3:40 == 48	9/28/11 8:15 == 35.9
9/27/11 18:35 == 29.6	9/27/11 23:10 == 48.2	9/28/11 3:45 == 47.9	9/28/11 8:20 == 35.9
9/27/11 18:40 == 29.7	9/27/11 23:15 == 47.8	9/28/11 3:50 == 48	9/28/11 8:25 == 35.9
9/27/11 18:45 == 29.7	9/27/11 23:20 == 48	9/28/11 3:55 == 48	9/28/11 8:30 == 36
9/27/11 18:50 == 29.6	9/27/11 23:25 == 48.1	9/28/11 4:00 == 48	9/28/11 8:35 == 35.9
9/27/11 18:55 == 29.6	9/27/11 23:30 == 48	9/28/11 4:05 == 48	9/28/11 8:40 == 35.9
9/27/11 19:00 == 29.6	9/27/11 23:35 == 48	9/28/11 4:10 == 43.2	9/28/11 8:45 == 36
9/27/11 19:05 == 29.6	9/27/11 23:40 == 48	9/28/11 4:15 == 34.2	9/28/11 8:50 == 35.9
9/27/11 19:10 == 29.5	9/27/11 23:45 == 48.1	9/28/11 4:20 == 34.2	9/28/11 8:55 == 36
9/27/11 19:15 == 29.6	9/27/11 23:50 == 48	9/28/11 4:25 == 34.4	9/28/11 9:00 == 36
9/27/11 19:20 == 29.7	9/27/11 23:55 == 47.9	9/28/11 4:30 == 34.6	9/28/11 9:05 == 36.1
9/27/11 19:25 == 29.8	9/28/11 0:00 == 47.9	9/28/11 4:35 == 34.4	9/28/11 9:10 == 36
9/27/11 19:30 == 29.7	9/28/11 0:05 == 48	9/28/11 4:40 == 34.5	9/28/11 9:15 == 36
9/27/11 19:35 == 29.8	9/28/11 0:10 == 48.1	9/28/11 4:45 == 34.7	9/28/11 9:20 == 36.1
9/27/11 19:40 == 29.7	9/28/11 0:15 == 47.9	9/28/11 4:50 == 34.7	9/28/11 9:25 == 35.9
9/27/11 19:45 == 29.7	9/28/11 0:20 == 47.9	9/28/11 4:55 == 34.8	9/28/11 9:30 == 36.1
9/27/11 19:50 == 41.1	9/28/11 0:25 == 48	9/28/11 5:00 == 34.8	9/28/11 9:35 == 36
9/27/11 19:55 == 48	9/28/11 0:30 == 47.9	9/28/11 5:05 == 34.9	9/28/11 9:40 == 36.3
9/27/11 20:00 == 47.9	9/28/11 0:35 == 47.9	9/28/11 5:10 == 35	9/28/11 9:45 == 48.1
9/27/11 20:05 == 48	9/28/11 0:40 == 47.9	9/28/11 5:15 == 34.9	9/28/11 9:50 == 48
9/27/11 20:10 == 47.9	9/28/11 0:45 == 48.1	9/28/11 5:20 == 35.1	9/28/11 9:55 == 48
9/27/11 20:15 == 48	9/28/11 0:50 == 47.9	9/28/11 5:25 == 35.2	9/28/11 10:00 == #
9/27/11 20:20 == 48	9/28/11 0:55 == 47.9	9/28/11 5:30 == 35.2	9/28/11 10:05 == 47.9
9/27/11 20:25 == 48.2	9/28/11 1:00 == 48.1	9/28/11 5:35 == 35.2	9/28/11 10:10 == 47.9
9/27/11 20:30 == 48.1	9/28/11 1:05 == 48.1	9/28/11 5:40 == 35.2	9/28/11 10:15 == 47.9
9/27/11 20:35 == 48	9/28/11 1:10 == 43.5	9/28/11 5:45 == 35.2	9/28/11 10:20 == 48.1
9/27/11 20:40 == 47.9	9/28/11 1:15 == 34.1	9/28/11 5:50 == 35.4	9/28/11 10:25 == 48
9/27/11 20:45 == 48	9/28/11 1:20 == 34.3	9/28/11 5:55 == 35.5	9/28/11 10:30 == 48
9/27/11 20:50 == 48	9/28/11 1:25 == 34.4	9/28/11 6:00 == 36	9/28/11 10:35 == 47.8
9/27/11 20:55 == 48	9/28/11 1:30 == 34.7	9/28/11 6:05 == 35.6	9/28/11 10:40 == 48.1
9/27/11 21:00 == 48.1	9/28/11 1:35 == 34.6	9/28/11 6:10 == 35.6	9/28/11 10:45 == 43
9/27/11 21:05 == 48	9/28/11 1:40 == 34.7	9/28/11 6:15 == 47.7	9/28/11 10:50 == 34.7
9/27/11 21:10 == 48	9/28/11 1:45 == 34.8	9/28/11 6:20 == 48	9/28/11 10:55 == 34.7
9/27/11 21:15 == 48	9/28/11 1:50 == 35	9/28/11 6:25 == 48	9/28/11 11:00 == 34.7
9/27/11 21:20 == 48	9/28/11 1:55 == 35	9/28/11 6:30 == 48	9/28/11 11:05 == 35.1
9/27/11 21:25 == 48	9/28/11 2:00 == 35.1	9/28/11 6:35 == 48.1	9/28/11 11:10 == 35.2
9/27/11 21:30 == 48.1	9/28/11 2:05 == 35.2	9/28/11 6:40 == 48	9/28/11 11:15 == 35.2
9/27/11 21:35 == 48	9/28/11 2:10 == 35.3	9/28/11 6:45 == 47.9	9/28/11 11:20 == 35.2
9/27/11 21:40 == 48	9/28/11 2:15 == 35.4	9/28/11 6:50 == 48.2	9/28/11 11:25 == 35.1
9/27/11 21:45 == 48	9/28/11 2:20 == 35.3	9/28/11 6:55 == 47.8	9/28/11 11:30 == 35.4
9/27/11 21:50 == 48	9/28/11 2:25 == 35.4	9/28/11 7:00 == 48	9/28/11 11:35 == 35.4
9/27/11 21:55 == 47.9	9/28/11 2:30 == 35.5	9/28/11 7:05 == 47.9	9/28/11 11:40 == 35.3
9/27/11 22:00 == 48	9/28/11 2:35 == 35.4	9/28/11 7:10 == 42.9	9/28/11 11:45 == 35.4
9/27/11 22:05 == 47.9	9/28/11 2:40 == 35.5	9/28/11 7:15 == 34.5	9/28/11 11:50 == 35.4
9/27/11 22:10 == 48	9/28/11 2:45 == 35.5	9/28/11 7:20 == 34.5	9/28/11 11:55 == 35.4

Pumpback Station Discharge (0364)

9/28/11 12:00 == 35.6	9/28/11 16:35 == 35.5	9/28/11 21:10 == 47.9	9/29/11 1:45 == 35.6
9/28/11 12:05 == 35.6	9/28/11 16:40 == 35.6	9/28/11 21:15 == 42.5	9/29/11 1:50 == 35.6
9/28/11 12:10 == 35.6	9/28/11 16:45 == 35.5	9/28/11 21:20 == 34.9	9/29/11 1:55 == 35.8
9/28/11 12:15 == 35.6	9/28/11 16:50 == 35.6	9/28/11 21:25 == 34.9	9/29/11 2:00 == 35.8
9/28/11 12:20 == 35.6	9/28/11 16:55 == 35.6	9/28/11 21:30 == 34.8	9/29/11 2:05 == 35.9
9/28/11 12:25 == 35.6	9/28/11 17:00 == 35.5	9/28/11 21:35 == 35	9/29/11 2:10 == 36.2
9/28/11 12:30 == 35.6	9/28/11 17:05 == 35.8	9/28/11 21:40 == 34.9	9/29/11 2:15 == 36
9/28/11 12:35 == 35.6	9/28/11 17:10 == 35.9	9/28/11 21:45 == 35.1	9/29/11 2:20 == 36
9/28/11 12:40 == 35.8	9/28/11 17:15 == 35.9	9/28/11 21:50 == 35.1	9/29/11 2:25 == 35.9
9/28/11 12:45 == 35.7	9/28/11 17:20 == 48	9/28/11 21:55 == 35.1	9/29/11 2:30 == 35.9
9/28/11 12:50 == 35.7	9/28/11 17:25 == 47.8	9/28/11 22:00 == 35	9/29/11 2:35 == 36.1
9/28/11 12:55 == 35.9	9/28/11 17:30 == 48	9/28/11 22:05 == 35.2	9/29/11 2:40 == 36
9/28/11 13:00 == 35.8	9/28/11 17:35 == 48.2	9/28/11 22:10 == 35.2	9/29/11 2:45 == 37.2
9/28/11 13:05 == 35.9	9/28/11 17:40 == 48	9/28/11 22:15 == 35.2	9/29/11 2:50 == 48.2
9/28/11 13:10 == 36	9/28/11 17:45 == 48	9/28/11 22:20 == 35.3	9/29/11 2:55 == 48.1
9/28/11 13:15 == 35.9	9/28/11 17:50 == 48.1	9/28/11 22:25 == 35.6	9/29/11 3:00 == 47.9
9/28/11 13:20 == 36.1	9/28/11 17:55 == 48	9/28/11 22:30 == 35.5	9/29/11 3:05 == 48
9/28/11 13:25 == 36.1	9/28/11 18:00 == 48.1	9/28/11 22:35 == 35.5	9/29/11 3:10 == 48
9/28/11 13:30 == 36.2	9/28/11 18:05 == 48.1	9/28/11 22:40 == 35.6	9/29/11 3:15 == 48.1
9/28/11 13:35 == 48.2	9/28/11 18:10 == 48	9/28/11 22:45 == 35.7	9/29/11 3:20 == 48.1
9/28/11 13:40 == 48	9/28/11 18:15 == 47.9	9/28/11 22:50 == 35.7	9/29/11 3:25 == 48
9/28/11 13:45 == 48.2	9/28/11 18:20 == 48	9/28/11 22:55 == 35.8	9/29/11 3:30 == 47.8
9/28/11 13:50 == 48	9/28/11 18:25 == 48.1	9/28/11 23:00 == 35.7	9/29/11 3:35 == 47.9
9/28/11 13:55 == 48.1	9/28/11 18:30 == 43	9/28/11 23:05 == 35.8	9/29/11 3:40 == 47.9
9/28/11 14:00 == 48	9/28/11 18:35 == 34.7	9/28/11 23:10 == 35.7	9/29/11 3:45 == 48
9/28/11 14:05 == 48.1	9/28/11 18:40 == 34.9	9/28/11 23:15 == 35.7	9/29/11 3:50 == 48
9/28/11 14:10 == 47.9	9/28/11 18:45 == 35.2	9/28/11 23:20 == 35.7	9/29/11 3:55 == 48.1
9/28/11 14:15 == 48.1	9/28/11 18:50 == 35.2	9/28/11 23:25 == 35.8	9/29/11 4:00 == 41.9
9/28/11 14:20 == 48	9/28/11 18:55 == 35	9/28/11 23:30 == 35.8	9/29/11 4:05 == 34.5
9/28/11 14:25 == 47.8	9/28/11 19:00 == 35.1	9/28/11 23:35 == 35.9	9/29/11 4:10 == 34.7
9/28/11 14:30 == 48.1	9/28/11 19:05 == 35.3	9/28/11 23:40 == 35.8	9/29/11 4:15 == 34.7
9/28/11 14:35 == 48	9/28/11 19:10 == 35.4	9/28/11 23:45 == 36.8	9/29/11 4:20 == 35
9/28/11 14:40 == 48	9/28/11 19:15 == 35.6	9/28/11 23:50 == 47.8	9/29/11 4:25 == 35
9/28/11 14:45 == 47.9	9/28/11 19:20 == 35.8	9/28/11 23:55 == 47.8	9/29/11 4:30 == 35
9/28/11 14:50 == 48	9/28/11 19:25 == 35.8	9/29/11 0:00 == 48.1	9/29/11 4:35 == 35.2
9/28/11 14:55 == 48.1	9/28/11 19:30 == 35.8	9/29/11 0:05 == 48.1	9/29/11 4:40 == 35.2
9/28/11 15:00 == 48.1	9/28/11 19:35 == 35.9	9/29/11 0:10 == 47.9	9/29/11 4:45 == 35.2
9/28/11 15:05 == 48	9/28/11 19:40 == 35.9	9/29/11 0:15 == 48.1	9/29/11 4:50 == 35.2
9/28/11 15:10 == 48.1	9/28/11 19:45 == 36.4	9/29/11 0:20 == 48.1	9/29/11 4:55 == 35
9/28/11 15:15 == 43	9/28/11 19:50 == 47.9	9/29/11 0:25 == 48.1	9/29/11 5:00 == 35
9/28/11 15:20 == 34.6	9/28/11 19:55 == 48	9/29/11 0:30 == 48	9/29/11 5:05 == 35.3
9/28/11 15:25 == 34.8	9/28/11 20:00 == 48.1	9/29/11 0:35 == 48	9/29/11 5:10 == 35.3
9/28/11 15:30 == 34.7	9/28/11 20:05 == 47.9	9/29/11 0:40 == 48	9/29/11 5:15 == 35.2
9/28/11 15:35 == 34.9	9/28/11 20:10 == 47.9	9/29/11 0:45 == 42.3	9/29/11 5:20 == 35.3
9/28/11 15:40 == 34.9	9/28/11 20:15 == 48.1	9/29/11 0:50 == 35.1	9/29/11 5:25 == 35.3
9/28/11 15:45 == 35.1	9/28/11 20:20 == 47.9	9/29/11 0:55 == 35.2	9/29/11 5:30 == 35.5
9/28/11 15:50 == 35.4	9/28/11 20:25 == 47.9	9/29/11 1:00 == 35.4	9/29/11 5:35 == 35.6
9/28/11 15:55 == 35.3	9/28/11 20:30 == 48	9/29/11 1:05 == 35.5	9/29/11 5:40 == 35.7
9/28/11 16:00 == 35.3	9/28/11 20:35 == 47.9	9/29/11 1:10 == 35.3	9/29/11 5:45 == 35.6
9/28/11 16:05 == 35.2	9/28/11 20:40 == 48	9/29/11 1:15 == 35.4	9/29/11 5:50 == 35.6
9/28/11 16:10 == 35.5	9/28/11 20:45 == 48.1	9/29/11 1:20 == 35.4	9/29/11 5:55 == 35.7
9/28/11 16:15 == 35.4	9/28/11 20:50 == 47.9	9/29/11 1:25 == 35.5	9/29/11 6:00 == 35.8
9/28/11 16:20 == 35.4	9/28/11 20:55 == 47.9	9/29/11 1:30 == 35.4	9/29/11 6:05 == 35.7
9/28/11 16:25 == 35.5	9/28/11 21:00 == 48	9/29/11 1:35 == 35.5	9/29/11 6:10 == 35.9
9/28/11 16:30 == 35.5	9/28/11 21:05 == 48	9/29/11 1:40 == 35.5	9/29/11 6:15 == 35.7

Pumpback Station Discharge (0364)

9/29/11 6:20 == 35.9	9/29/11 10:55 == 35.3	9/29/11 15:30 == 48	9/29/11 20:05 == 34.9
9/29/11 6:25 == 35.8	9/29/11 11:00 == 32.4	9/29/11 15:35 == 47.9	9/29/11 20:10 == 34.6
9/29/11 6:30 == 37	9/29/11 11:05 == 35.1	9/29/11 15:40 == 48	9/29/11 20:15 == 34.9
9/29/11 6:35 == 47.9	9/29/11 11:10 == 48.2	9/29/11 15:45 == 47.9	9/29/11 20:20 == 34.9
9/29/11 6:40 == 48	9/29/11 11:15 == 48	9/29/11 15:50 == 48.1	9/29/11 20:25 == 34.7
9/29/11 6:45 == 48	9/29/11 11:20 == 48	9/29/11 15:55 == 48	9/29/11 20:30 == 34.8
9/29/11 6:50 == 48	9/29/11 11:25 == 40.6	9/29/11 16:00 == 48.1	9/29/11 20:35 == 35
9/29/11 6:55 == 48.2	9/29/11 11:30 == 34.9	9/29/11 16:05 == 47.9	9/29/11 20:40 == 35
9/29/11 7:00 == 48	9/29/11 11:35 == 34.8	9/29/11 16:10 == 47.9	9/29/11 20:45 == 35.1
9/29/11 7:05 == 47.9	9/29/11 11:40 == 34.8	9/29/11 16:15 == 47.9	9/29/11 20:50 == 35.1
9/29/11 7:10 == 47.9	9/29/11 11:45 == 34.8	9/29/11 16:20 == 48	9/29/11 20:55 == 35.2
9/29/11 7:15 == 48	9/29/11 11:50 == 34.8	9/29/11 16:25 == 48	9/29/11 21:00 == 35.3
9/29/11 7:20 == 48.1	9/29/11 11:55 == 35	9/29/11 16:30 == 47.9	9/29/11 21:05 == 35.3
9/29/11 7:25 == 48	9/29/11 12:00 == 35	9/29/11 16:35 == 48.1	9/29/11 21:10 == 35.5
9/29/11 7:30 == 48.1	9/29/11 12:05 == 35	9/29/11 16:40 == 48	9/29/11 21:15 == 35.3
9/29/11 7:35 == 48	9/29/11 12:10 == 35	9/29/11 16:45 == 48.1	9/29/11 21:20 == 35.5
9/29/11 7:40 == 48.1	9/29/11 12:15 == 34.8	9/29/11 16:50 == 48	9/29/11 21:25 == 35.6
9/29/11 7:45 == 41.6	9/29/11 12:20 == 34.9	9/29/11 16:55 == 47.8	9/29/11 21:30 == 37.6
9/29/11 7:50 == 34.8	9/29/11 12:25 == 34.8	9/29/11 17:00 == 48	9/29/11 21:35 == 47.9
9/29/11 7:55 == 35.3	9/29/11 12:30 == 34.9	9/29/11 17:05 == 48	9/29/11 21:40 == 47.9
9/29/11 8:00 == 35.4	9/29/11 12:35 == 36.2	9/29/11 17:10 == 47.9	9/29/11 21:45 == 48
9/29/11 8:05 == 35.4	9/29/11 12:40 == 39.1	9/29/11 17:15 == 47.9	9/29/11 21:50 == 48
9/29/11 8:10 == 35.5	9/29/11 12:45 == 21.2	9/29/11 17:20 == 47.9	9/29/11 21:55 == 48.2
9/29/11 8:15 == 35.4	9/29/11 12:50 == 19.7	9/29/11 17:25 == 48	9/29/11 22:00 == 47.9
9/29/11 8:20 == 35.6	9/29/11 12:55 == 19.7	9/29/11 17:30 == 48	9/29/11 22:05 == 47.9
9/29/11 8:25 == 35.6	9/29/11 13:00 == 19.8	9/29/11 17:35 == 48	9/29/11 22:10 == 47.9
9/29/11 8:30 == 35.5	9/29/11 13:05 == 19.8	9/29/11 17:40 == 48	9/29/11 22:15 == 48
9/29/11 8:35 == 35.5	9/29/11 13:10 == 19.8	9/29/11 17:45 == 41.3	9/29/11 22:20 == 47.9
9/29/11 8:40 == 35.4	9/29/11 13:15 == 19.8	9/29/11 17:50 == 34.6	9/29/11 22:25 == 48.1
9/29/11 8:45 == 35.4	9/29/11 13:20 == 19.8	9/29/11 17:55 == 34.7	9/29/11 22:30 == 41
9/29/11 8:50 == 35.4	9/29/11 13:25 == 25	9/29/11 18:00 == 34.9	9/29/11 22:35 == 34.6
9/29/11 8:55 == 35.6	9/29/11 13:30 == 30.5	9/29/11 18:05 == 35.1	9/29/11 22:40 == 34.9
9/29/11 9:00 == 35.5	9/29/11 13:35 == 34.1	9/29/11 18:10 == 35.1	9/29/11 22:45 == 34.9
9/29/11 9:05 == 35.5	9/29/11 13:40 == 39.9	9/29/11 18:15 == 35.1	9/29/11 22:50 == 35.1
9/29/11 9:10 == 35.5	9/29/11 13:45 == 44.4	9/29/11 18:20 == 35.3	9/29/11 22:55 == 35.1
9/29/11 9:15 == 35.5	9/29/11 13:50 == 48.1	9/29/11 18:25 == 35.2	9/29/11 23:00 == 35.1
9/29/11 9:20 == 35.5	9/29/11 13:55 == 47.8	9/29/11 18:30 == 36.9	9/29/11 23:05 == 35.4
9/29/11 9:25 == 35.7	9/29/11 14:00 == 47.9	9/29/11 18:35 == 48.2	9/29/11 23:10 == 35.3
9/29/11 9:30 == 35.6	9/29/11 14:05 == 47.9	9/29/11 18:40 == 47.9	9/29/11 23:15 == 35.5
9/29/11 9:35 == 35.6	9/29/11 14:10 == 48	9/29/11 18:45 == 48	9/29/11 23:20 == 35.4
9/29/11 9:40 == 35.9	9/29/11 14:15 == 48.1	9/29/11 18:50 == 48.1	9/29/11 23:25 == 35.5
9/29/11 9:45 == 35.8	9/29/11 14:20 == 48	9/29/11 18:55 == 47.9	9/29/11 23:30 == 35.6
9/29/11 9:50 == 35.8	9/29/11 14:25 == 48	9/29/11 19:00 == 47.9	9/29/11 23:35 == 35.6
9/29/11 9:55 == 35.6	9/29/11 14:30 == 48	9/29/11 19:05 == 48.1	9/29/11 23:40 == 35.5
9/29/11 10:00 == 35.5	9/29/11 14:35 == 48	9/29/11 19:10 == 48.1	9/29/11 23:45 == 35.6
9/29/11 10:05 == 35.5	9/29/11 14:40 == 48.2	9/29/11 19:15 == 47.8	9/29/11 23:50 == 35.6
9/29/11 10:10 == 35.6	9/29/11 14:45 == 48.2	9/29/11 19:20 == 48	9/29/11 23:55 == 35.5
9/29/11 10:15 == 35.6	9/29/11 14:50 == 48	9/29/11 19:25 == 48	9/30/11 0:00 == 37.6
9/29/11 10:20 == 35.5	9/29/11 14:55 == 47.9	9/29/11 19:30 == 48.2	9/30/11 0:05 == 48
9/29/11 10:25 == 35.4	9/29/11 15:00 == 48.2	9/29/11 19:35 == 48	9/30/11 0:10 == 48
9/29/11 10:30 == 35.4	9/29/11 15:05 == 48.1	9/29/11 19:40 == 48.2	9/30/11 0:15 == 48
9/29/11 10:35 == 35.3	9/29/11 15:10 == 47.4	9/29/11 19:45 == 48	9/30/11 0:20 == 47.9
9/29/11 10:40 == 35.3	9/29/11 15:15 == 47.9	9/29/11 19:50 == 48.1	9/30/11 0:25 == 47.8
9/29/11 10:45 == 35.3	9/29/11 15:20 == 47.8	9/29/11 19:55 == 47.7	9/30/11 0:30 == 48
9/29/11 10:50 == 35.2	9/29/11 15:25 == 47.8	9/29/11 20:00 == 41.4	9/30/11 0:35 == 48.3

Pumpback Station Discharge (0364)

9/30/11 0:40 == 48	9/30/11 5:15 == 34.9	9/30/11 9:50 == 35.6	9/30/11 14:25 == 47.9
9/30/11 0:45 == 47.8	9/30/11 5:20 == 35	9/30/11 9:55 == 35.5	9/30/11 14:30 == 47.9
9/30/11 0:50 == 47.9	9/30/11 5:25 == 35.1	9/30/11 10:00 == 35.5	9/30/11 14:35 == 48.1
9/30/11 0:55 == 48.1	9/30/11 5:30 == 35	9/30/11 10:05 == 35.5	9/30/11 14:40 == 47.9
9/30/11 1:00 == 48	9/30/11 5:35 == 35	9/30/11 10:10 == 35.6	9/30/11 14:45 == 48
9/30/11 1:05 == 48.1	9/30/11 5:40 == 34.9	9/30/11 10:15 == 35.5	9/30/11 14:50 == 47.9
9/30/11 1:10 == 47.9	9/30/11 5:45 == 35.2	9/30/11 10:20 == 35.4	9/30/11 14:55 == 48
9/30/11 1:15 == 40.7	9/30/11 5:50 == 35.1	9/30/11 10:25 == 35.2	9/30/11 15:00 == 48
9/30/11 1:20 == 34.5	9/30/11 5:55 == 35.4	9/30/11 10:30 == 34.5	9/30/11 15:05 == 48.1
9/30/11 1:25 == 34.5	9/30/11 6:00 == 35.6	9/30/11 10:35 == 34.6	9/30/11 15:10 == 48
9/30/11 1:30 == 34.7	9/30/11 6:05 == 35.6	9/30/11 10:40 == 34.9	9/30/11 15:15 == 39.9
9/30/11 1:35 == 34.8	9/30/11 6:10 == 35.7	9/30/11 10:45 == 35.1	9/30/11 15:20 == 34
9/30/11 1:40 == 34.8	9/30/11 6:15 == 35.8	9/30/11 10:50 == 35.2	9/30/11 15:25 == 33.9
9/30/11 1:45 == 35	9/30/11 6:20 == 35.7	9/30/11 10:55 == 35.2	9/30/11 15:30 == 34.1
9/30/11 1:50 == 35	9/30/11 6:25 == 35.6	9/30/11 11:00 == 35	9/30/11 15:35 == 34.7
9/30/11 1:55 == 35.2	9/30/11 6:30 == 35.5	9/30/11 11:05 == 35.1	9/30/11 15:40 == 34.6
9/30/11 2:00 == 35.1	9/30/11 6:35 == 35.5	9/30/11 11:10 == 35.4	9/30/11 15:45 == 34.8
9/30/11 2:05 == 35.3	9/30/11 6:40 == 35.3	9/30/11 11:15 == 35.2	9/30/11 15:50 == 35.1
9/30/11 2:10 == 35.6	9/30/11 6:45 == 35.2	9/30/11 11:20 == 35.4	9/30/11 15:55 == 35.3
9/30/11 2:15 == 35.7	9/30/11 6:50 == 35.4	9/30/11 11:25 == 35.4	9/30/11 16:00 == 35
9/30/11 2:20 == 35.7	9/30/11 6:55 == 35.5	9/30/11 11:30 == 37.8	9/30/11 16:05 == 35
9/30/11 2:25 == 35.6	9/30/11 7:00 == 38	9/30/11 11:35 == 47.9	9/30/11 16:10 == 35.2
9/30/11 2:30 == 35.6	9/30/11 7:05 == 48	9/30/11 11:40 == 47.9	9/30/11 16:15 == 35.3
9/30/11 2:35 == 35.6	9/30/11 7:10 == 48.1	9/30/11 11:45 == 48.1	9/30/11 16:20 == 35.2
9/30/11 2:40 == 35.6	9/30/11 7:15 == 48	9/30/11 11:50 == 47.9	9/30/11 16:25 == 35.2
9/30/11 2:45 == 35.5	9/30/11 7:20 == 48	9/30/11 11:55 == 47.9	9/30/11 16:30 == 35.4
9/30/11 2:50 == 35.6	9/30/11 7:25 == 48	9/30/11 12:00 == 48	9/30/11 16:35 == 35.4
9/30/11 2:55 == 35.7	9/30/11 7:30 == 47.6	9/30/11 12:05 == 48	9/30/11 16:40 == 35.4
9/30/11 3:00 == 35.7	9/30/11 7:35 == 48	9/30/11 12:10 == 48	9/30/11 16:45 == 35.4
9/30/11 3:05 == 35.6	9/30/11 7:40 == 47.9	9/30/11 12:15 == 48	9/30/11 16:50 == 35.3
9/30/11 3:10 == 35.4	9/30/11 7:45 == 48	9/30/11 12:20 == 47.9	9/30/11 16:55 == 35.2
9/30/11 3:15 == 37.9	9/30/11 7:50 == 48.1	9/30/11 12:25 == 48.1	9/30/11 17:00 == 38.3
9/30/11 3:20 == 47.9	9/30/11 7:55 == 47.9	9/30/11 12:30 == 48	9/30/11 17:05 == 48
9/30/11 3:25 == 48	9/30/11 8:00 == 48	9/30/11 12:35 == 47.9	9/30/11 17:10 == 47.8
9/30/11 3:30 == 48.1	9/30/11 8:05 == 47.8	9/30/11 12:40 == 48.1	9/30/11 17:15 == 48
9/30/11 3:35 == 48	9/30/11 8:10 == 47.9	9/30/11 12:45 == 40.3	9/30/11 17:20 == 48
9/30/11 3:40 == 48.2	9/30/11 8:15 == 40.4	9/30/11 12:50 == 34.6	9/30/11 17:25 == 47.8
9/30/11 3:45 == 48	9/30/11 8:20 == 34.8	9/30/11 12:55 == 34.8	9/30/11 17:30 == 47.9
9/30/11 3:50 == 47.9	9/30/11 8:25 == 34.7	9/30/11 13:00 == 34.9	9/30/11 17:35 == 48
9/30/11 3:55 == 47.9	9/30/11 8:30 == 34.5	9/30/11 13:05 == 35	9/30/11 17:40 == 47.9
9/30/11 4:00 == 48	9/30/11 8:35 == 34.4	9/30/11 13:10 == 35.1	9/30/11 17:45 == 48
9/30/11 4:05 == 48	9/30/11 8:40 == 34.5	9/30/11 13:15 == 35.2	9/30/11 17:50 == 48.1
9/30/11 4:10 == 47.9	9/30/11 8:45 == 35	9/30/11 13:20 == 35.1	9/30/11 17:55 == 47.9
9/30/11 4:15 == 47.9	9/30/11 8:50 == 35	9/30/11 13:25 == 35.2	9/30/11 18:00 == 48
9/30/11 4:20 == 47.8	9/30/11 8:55 == 35.1	9/30/11 13:30 == 35.5	9/30/11 18:05 == 48.1
9/30/11 4:25 == 48	9/30/11 9:00 == 35.1	9/30/11 13:35 == 35.7	9/30/11 18:10 == 48
9/30/11 4:30 == 40.5	9/30/11 9:05 == 35.1	9/30/11 13:40 == 35.7	9/30/11 18:15 == 47.9
9/30/11 4:35 == 34.7	9/30/11 9:10 == 35.3	9/30/11 13:45 == 35.6	9/30/11 18:20 == 48
9/30/11 4:40 == 34.5	9/30/11 9:15 == 35.3	9/30/11 13:50 == 35.5	9/30/11 18:25 == 47.8
9/30/11 4:45 == 34.6	9/30/11 9:20 == 35.1	9/30/11 13:55 == 35.4	9/30/11 18:30 == 39.5
9/30/11 4:50 == 34.7	9/30/11 9:25 == 35.4	9/30/11 14:00 == 37.9	9/30/11 18:35 == 34
9/30/11 4:55 == 34.4	9/30/11 9:30 == 35.2	9/30/11 14:05 == 48.2	9/30/11 18:40 == 34.1
9/30/11 5:00 == 34.5	9/30/11 9:35 == 34.4	9/30/11 14:10 == 48.1	9/30/11 18:45 == 34.4
9/30/11 5:05 == 34.7	9/30/11 9:40 == 35	9/30/11 14:15 == 48.2	9/30/11 18:50 == 34.6
9/30/11 5:10 == 34.8	9/30/11 9:45 == 35.1	9/30/11 14:20 == 48.1	9/30/11 18:55 == 34.6

Pumpback Station Discharge (0364)

9/30/11 19:00 == 34.6
9/30/11 19:05 == 34.8
9/30/11 19:10 == 35
9/30/11 19:15 == 35.1
9/30/11 19:20 == 35.1
9/30/11 19:25 == 35.2
9/30/11 19:30 == 35.3
9/30/11 19:35 == 35.3
9/30/11 19:40 == 35.4
9/30/11 19:45 == 35.3
9/30/11 19:50 == 35.6
9/30/11 19:55 == 35.8
9/30/11 20:00 == 38.9
9/30/11 20:05 == 48
9/30/11 20:10 == 48
9/30/11 20:15 == 47.9
9/30/11 20:20 == 48.1
9/30/11 20:25 == 48
9/30/11 20:30 == 48.1
9/30/11 20:35 == 48
9/30/11 20:40 == 47.9
9/30/11 20:45 == 47.9
9/30/11 20:50 == 48
9/30/11 20:55 == 48
9/30/11 21:00 == 48.1
9/30/11 21:05 == 48
9/30/11 21:10 == 48
9/30/11 21:15 == 47.8
9/30/11 21:20 == 48.1
9/30/11 21:25 == 48
9/30/11 21:30 == 39.4
9/30/11 21:35 == 34.5
9/30/11 21:40 == 34.7
9/30/11 21:45 == 34.7
9/30/11 21:50 == 34.9
9/30/11 21:55 == 34.9
9/30/11 22:00 == 35
9/30/11 22:05 == 35
9/30/11 22:10 == 35.1
9/30/11 22:15 == 34.9
9/30/11 22:20 == 35.1
9/30/11 22:25 == 35.2
9/30/11 22:30 == 35.2
9/30/11 22:35 == 35.2
9/30/11 22:40 == 35.4
9/30/11 22:45 == 35.5
9/30/11 22:50 == 35.5
9/30/11 22:55 == 35.5
9/30/11 23:00 == 35.6
9/30/11 23:05 == 35.4
9/30/11 23:10 == 35.4
9/30/11 23:15 == 38.9
9/30/11 23:20 == 48
9/30/11 23:25 == 47.9
9/30/11 23:30 == 48

9/30/11 23:35 == 47.9
9/30/11 23:40 == 47.9
9/30/11 23:45 == 48
9/30/11 23:50 == 48
9/30/11 23:55 == 48